

ARCHITECTURE FOR A MODERN DAY GUILD

*A place where sustainable innovation is reinforced by combining state of the art knowledge
and craftsmanship, in reference to past building techniques and developments*

SARAH HERMSEN
T&A GRADUATION STUDIO 2024

GRONINGEN











THE GRONINGEN FARM AND SHEDS
7/67



VALUED STRUCTURE AND BUILDING METHODS

8/67



NEED FOR MODERN DAY CRAFTSMAN

9/67

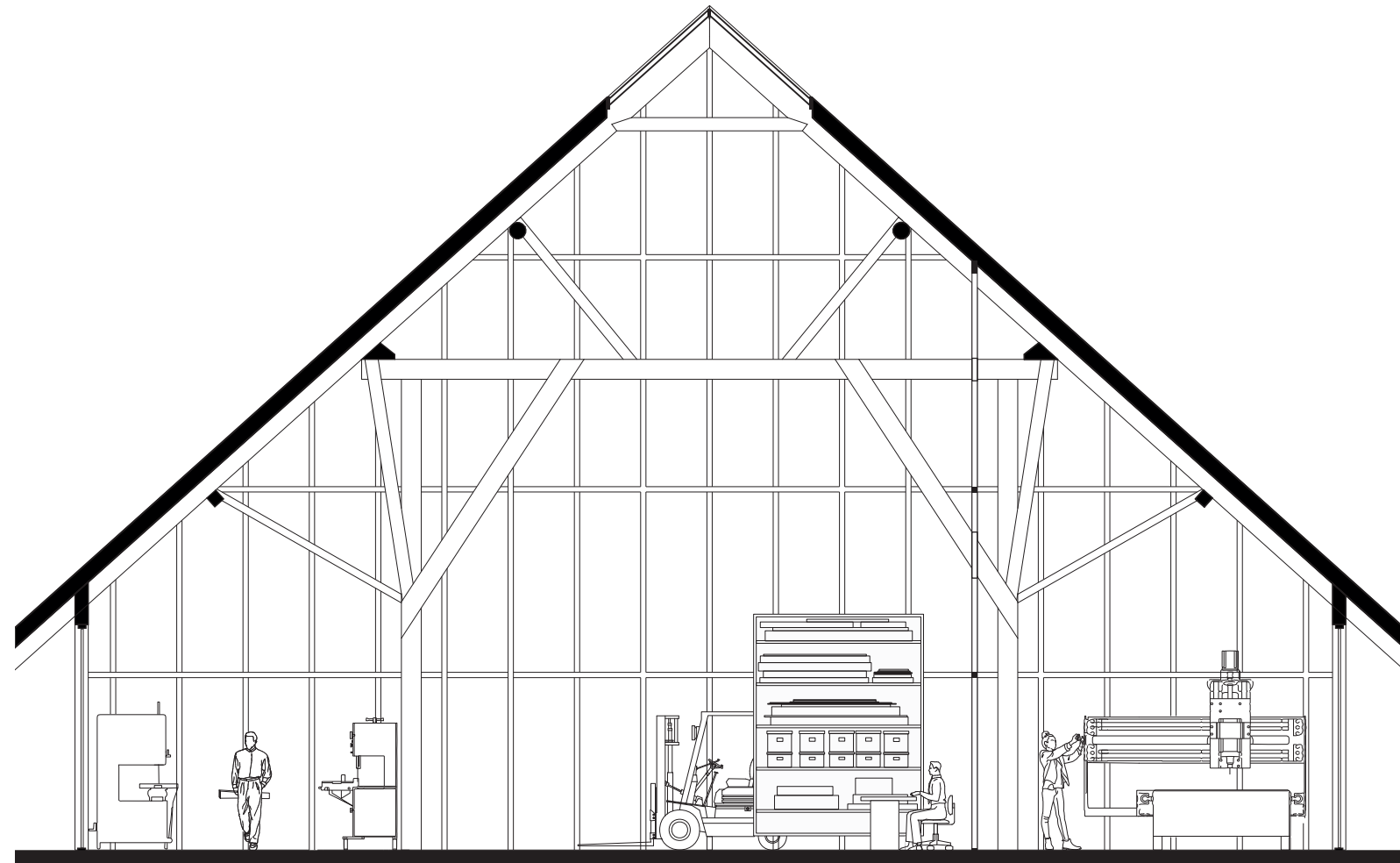

CONCEPT FOR DESIGN

10/67

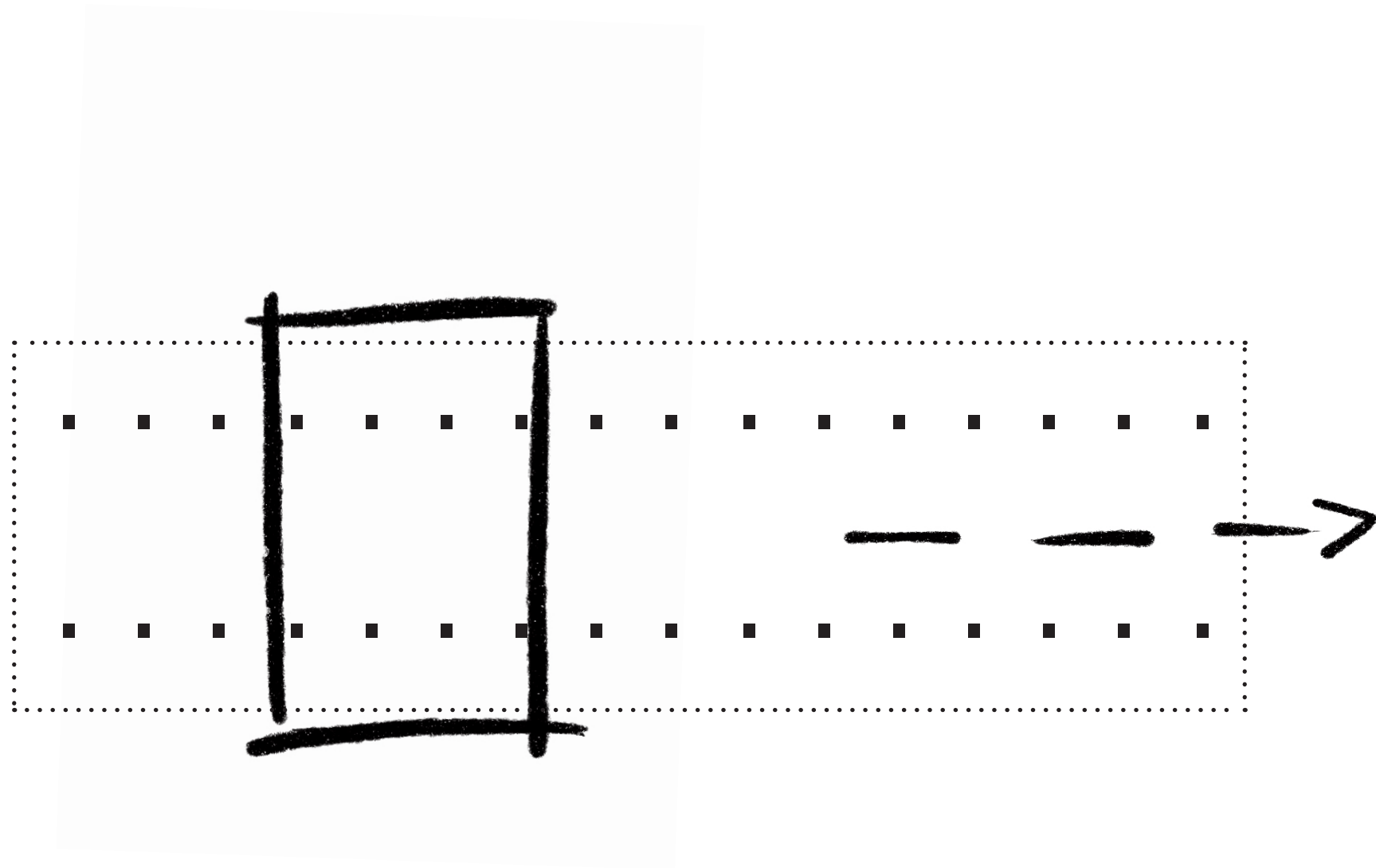

RESEARCH PHASE

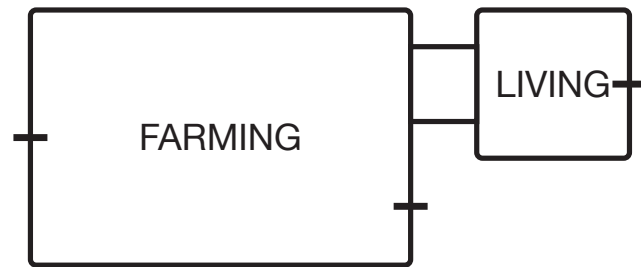

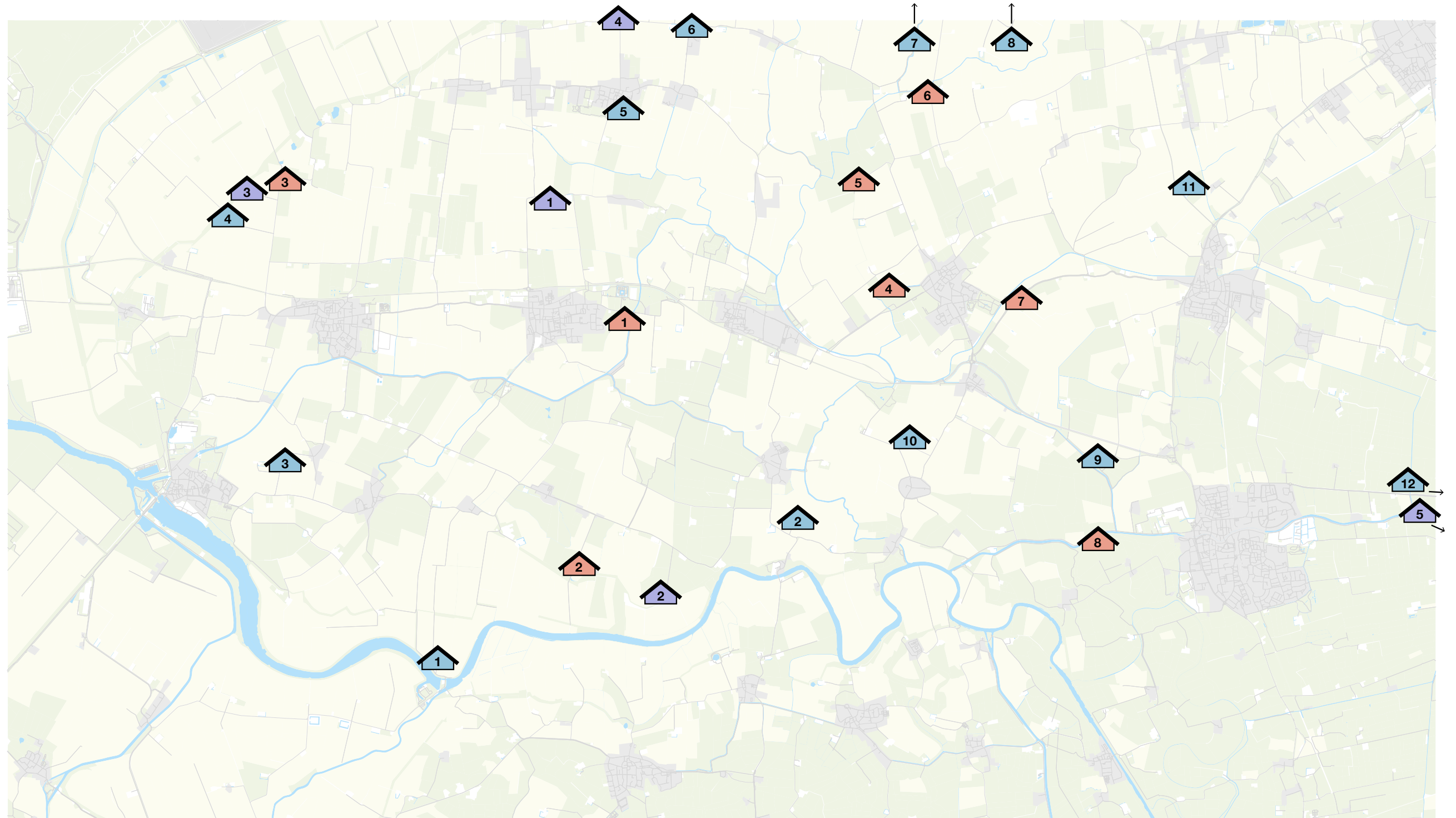

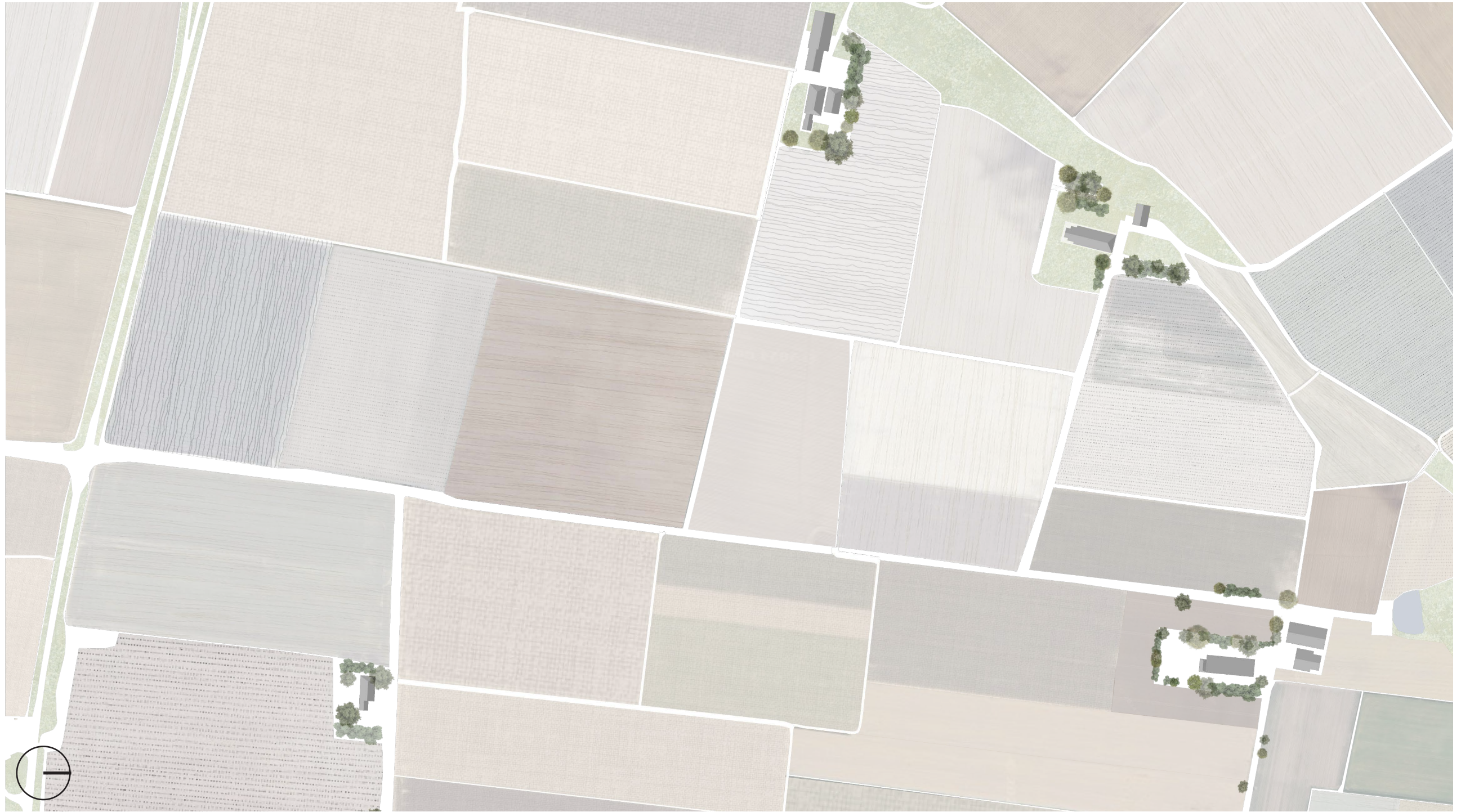

LOCATION OF SITE - CURRENT



LOCATION OF SITE - NEW SITUATION



LOCATION OF SITE - NEW SITUATION

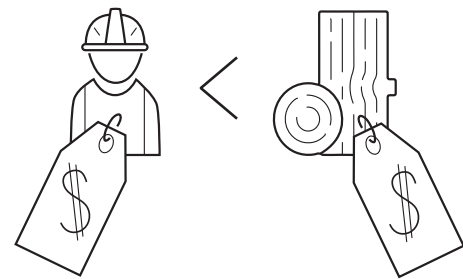

relative expenses

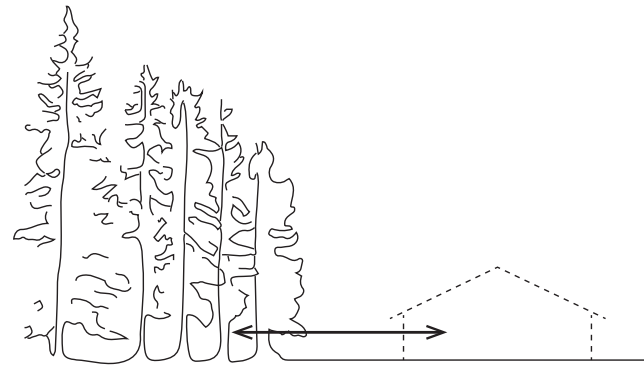

local resources

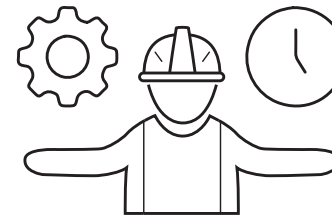

practicality

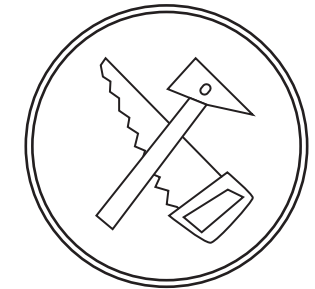

guilds

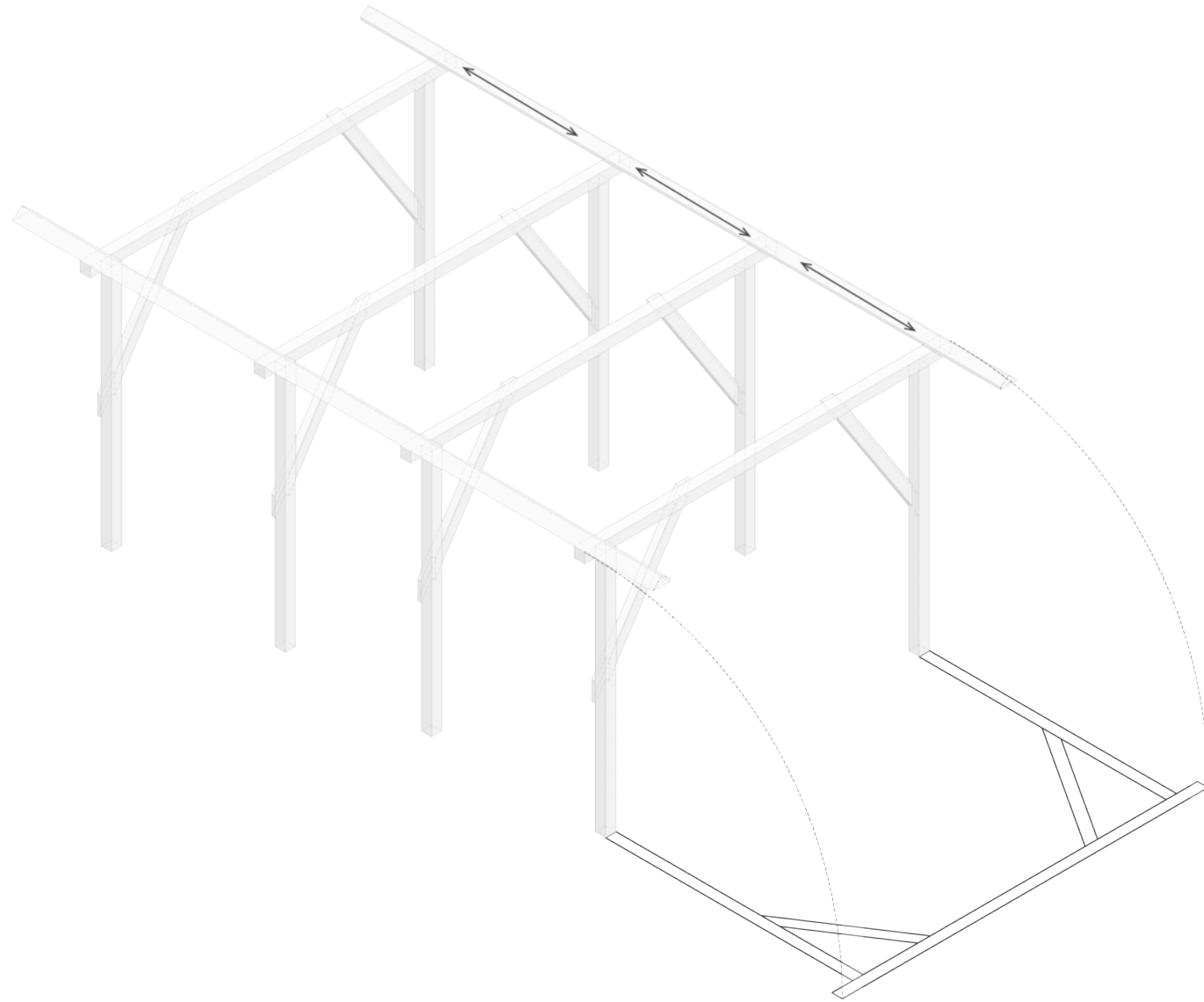

'DWARSGEBINT' METHOD
19/67

TRADITIONAL CONSTRUCTION OF 'DE HAVER'



DE HAVER
21/67



TRADITIONAL CONSTRUCTION

22/67

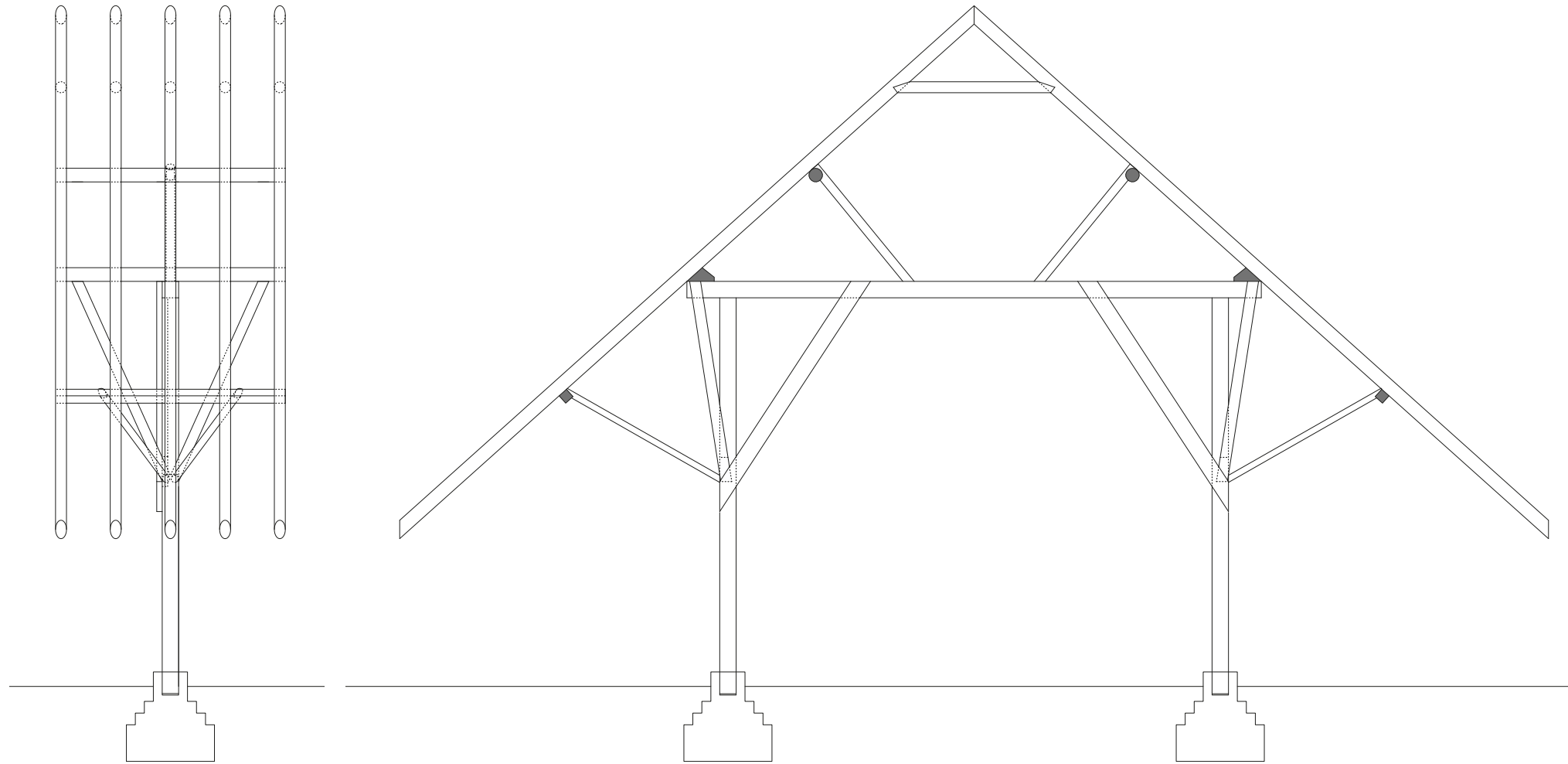

SECTION TRADITIONAL CONSTRUCTION

23/67

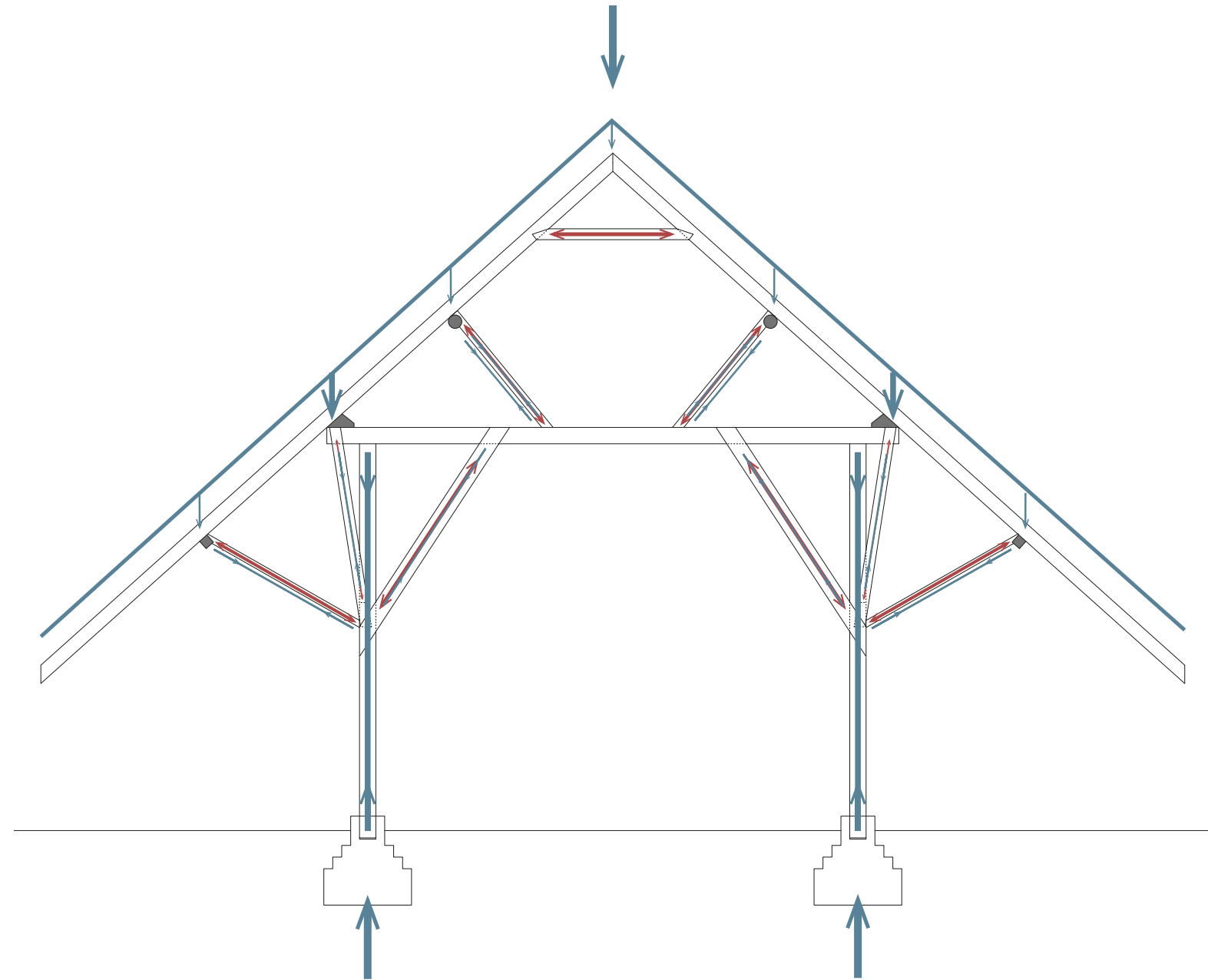

VERTICAL FORCE TRANSFER
24/67

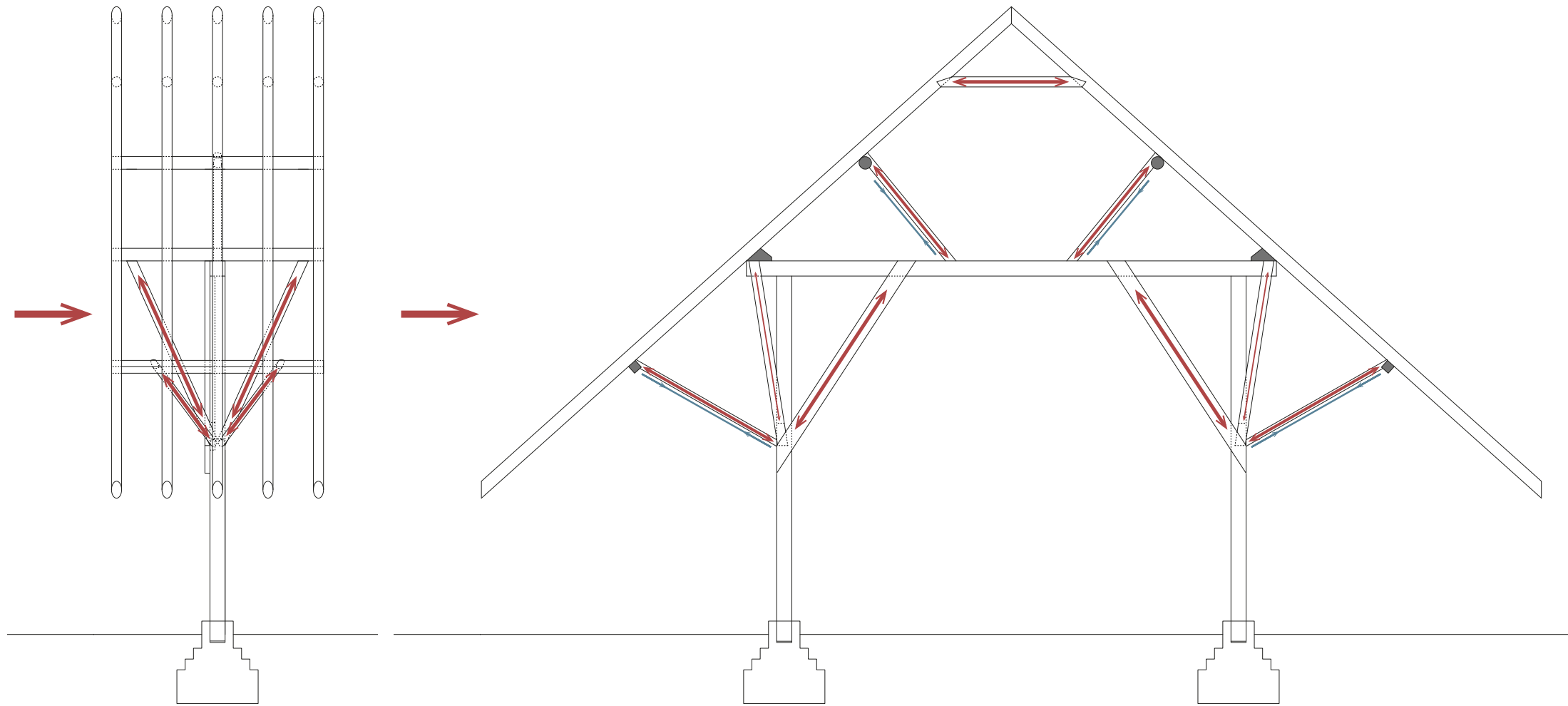

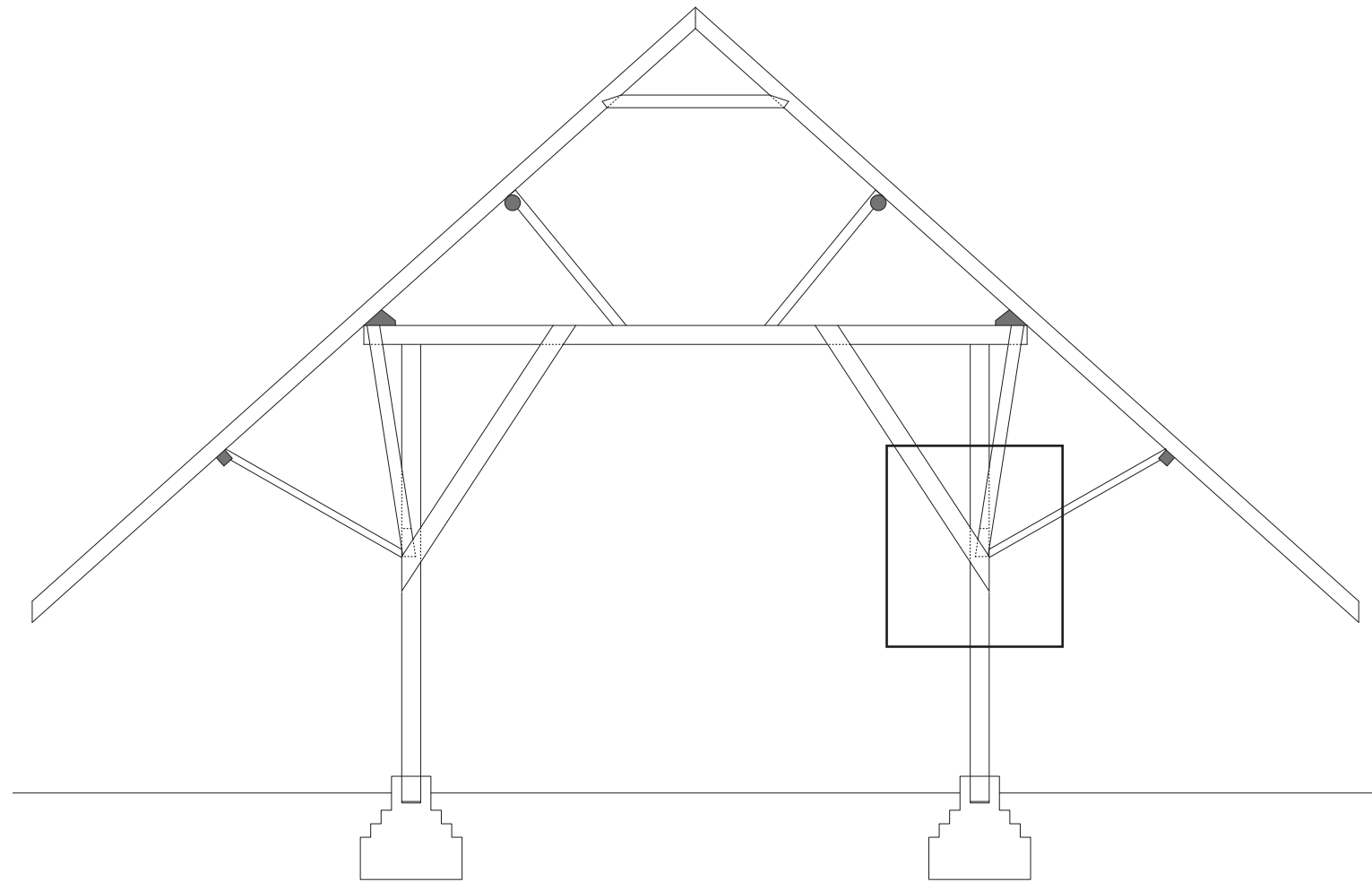

LOCATION OF ELEMENT
26/67

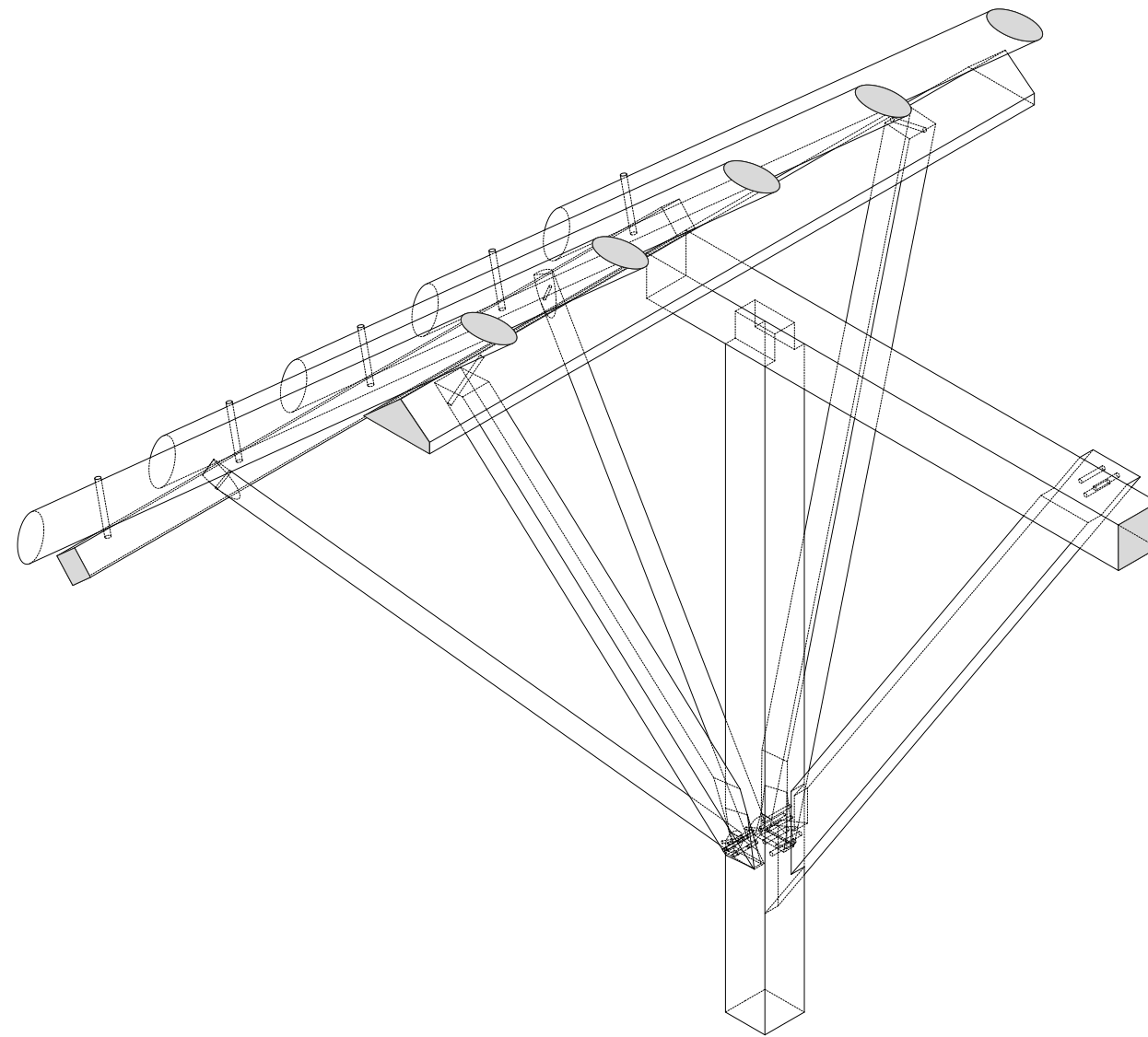

TRADITIONAL ELEMENT

27/67

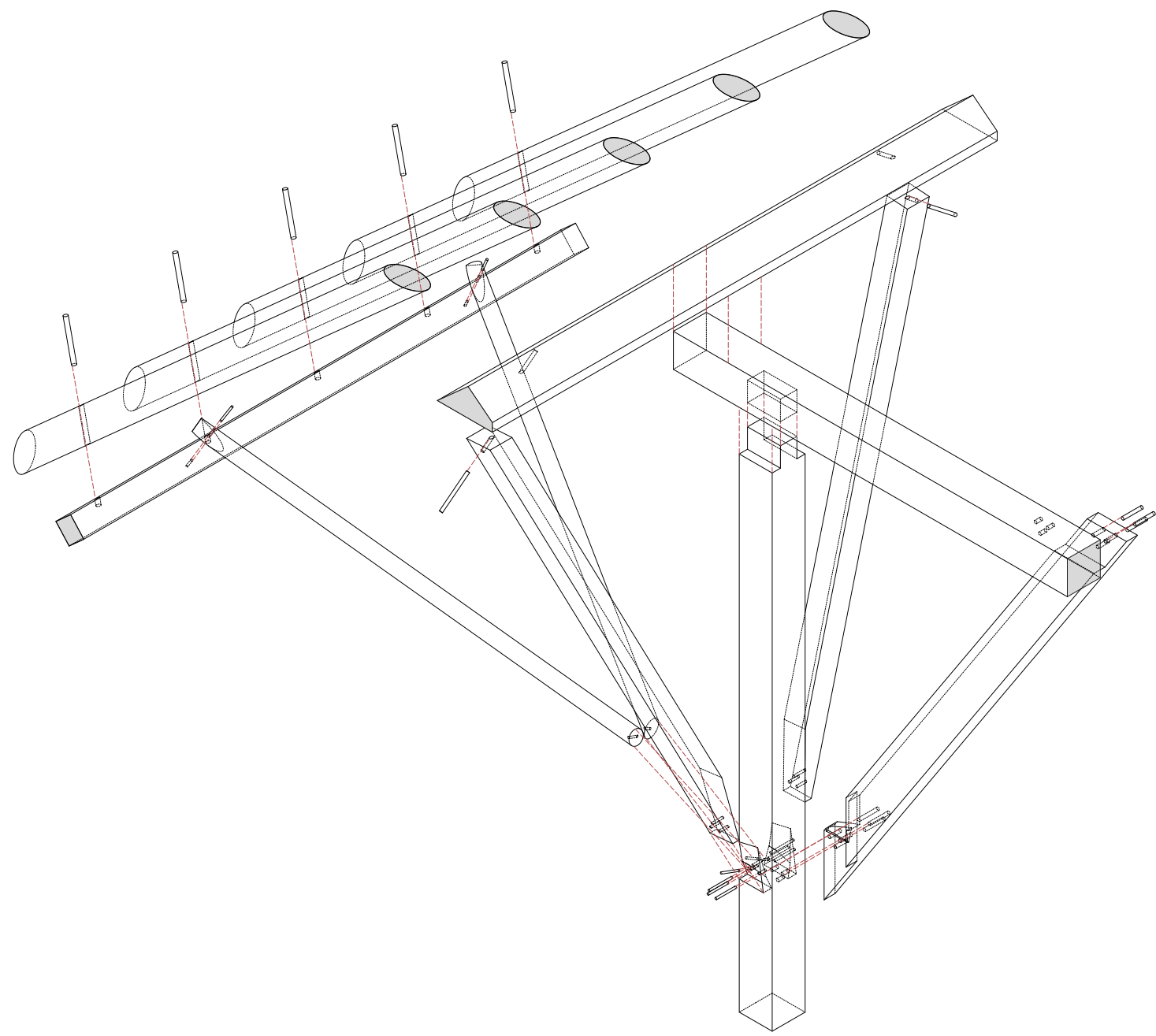

TRADITIONAL ELEMENT EXPLODED

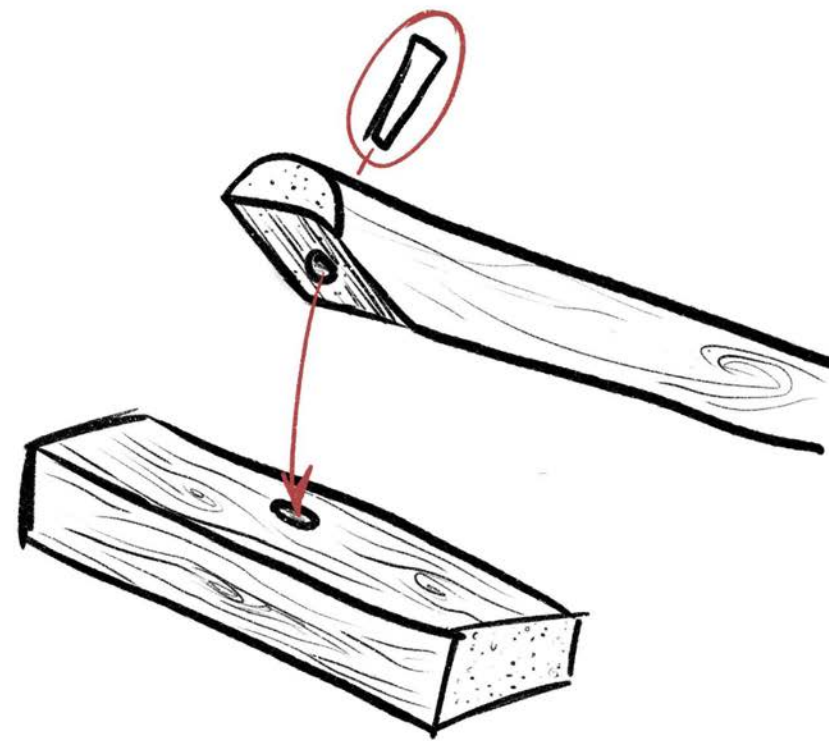

PRINCIPLE OF TRADITIONAL JOINT



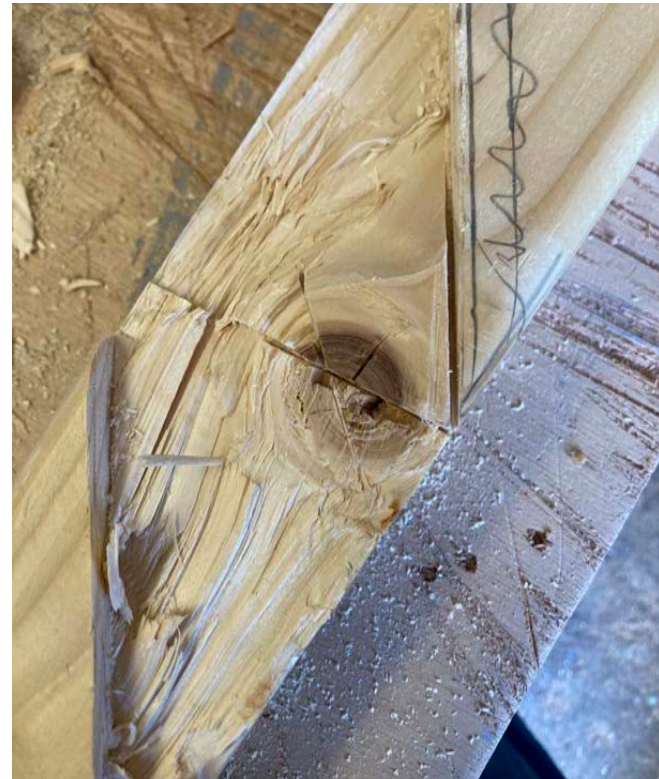

CREATING A POSITION

DOGMA'S

MATERIALITY

Should be local and timber

TOOLS

for professional ammateur - Hornbach available

VISIBILITY OF MAKING

transparancy in joints and materiality

DIMENSIONS AND REPETITION

repitition of trusses grid

TAKE AWAYS FROM DE HAVER

GRID

5M repetition - 9M width

ROOF SILLHOUETE

12.5M nok

GORDING CONTINUATION

span point continues

HEIGHT JOINT

3.2M of free space on ground floor

REDESIGNING THE CONSTRUCTION

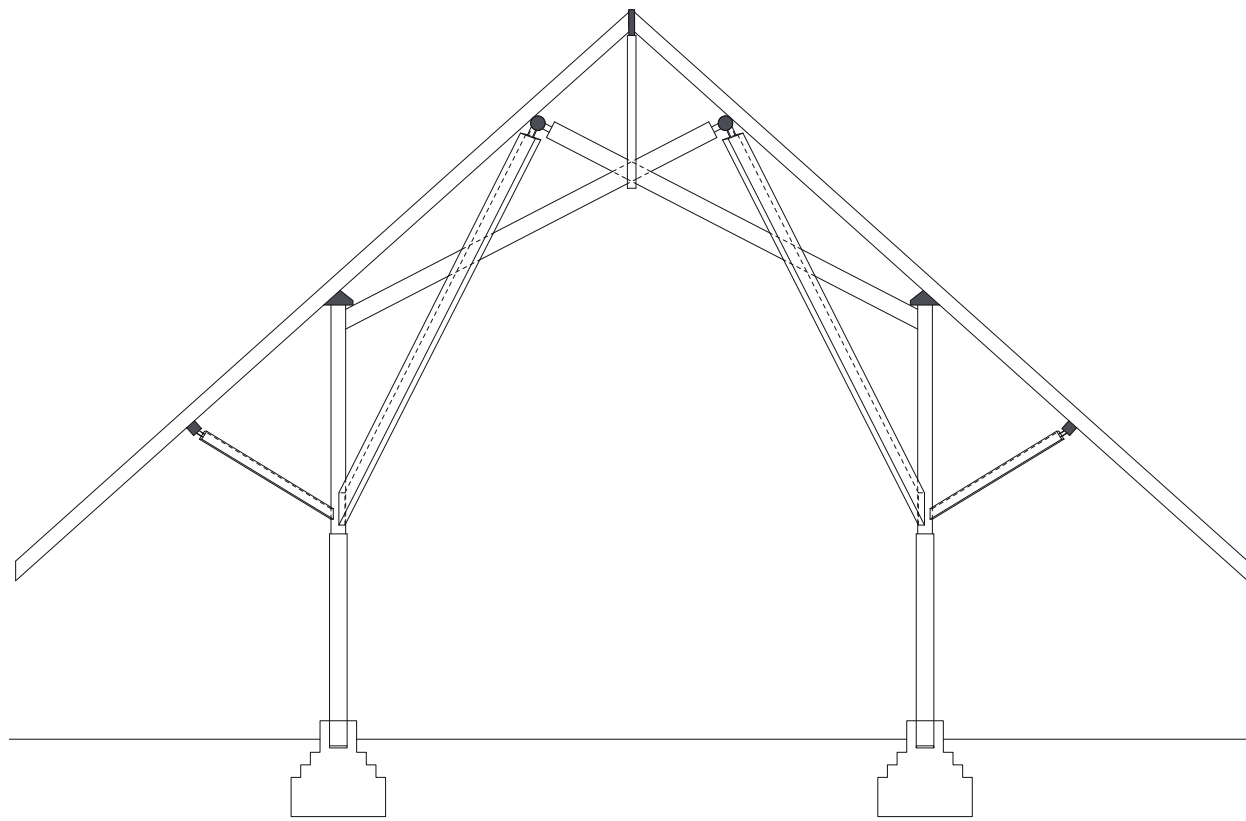

REDESIGNED

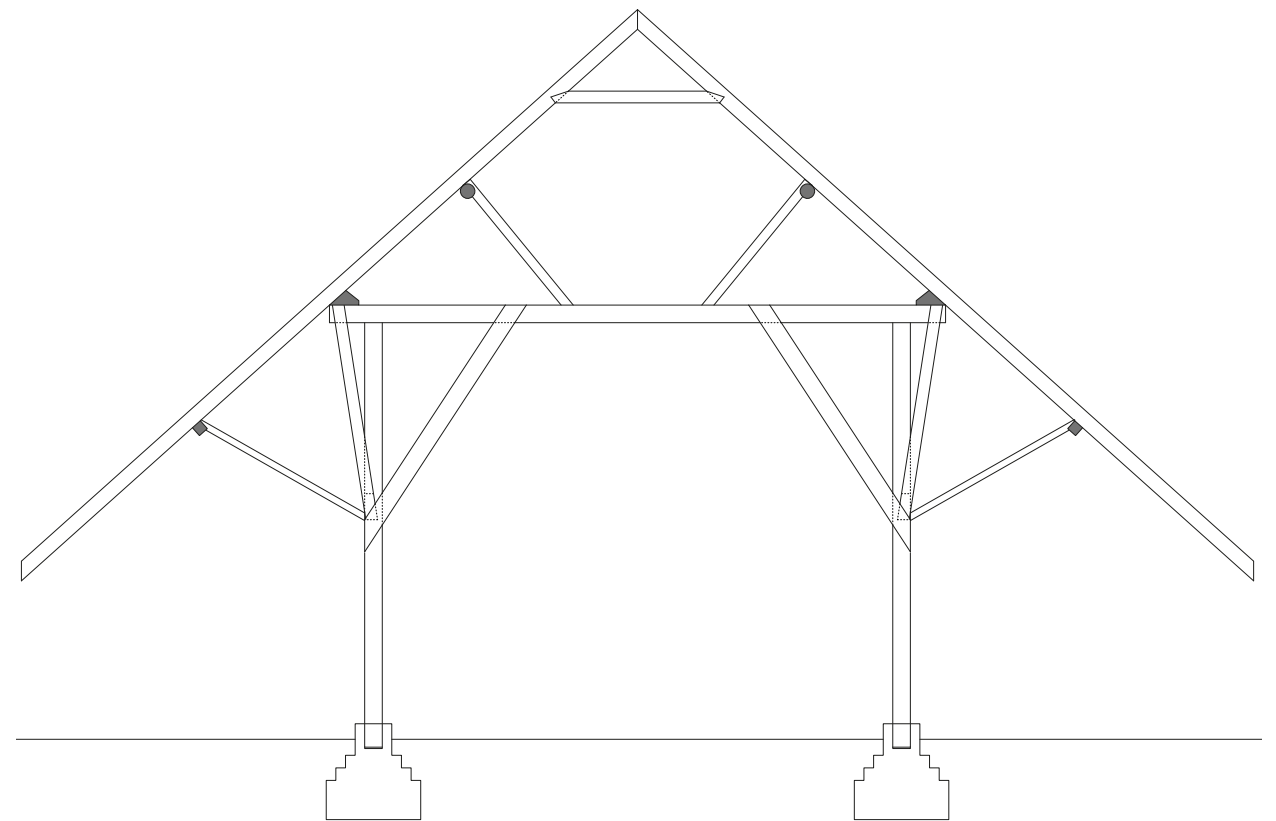

TRADITIONAL



REDESIGNED JOINT AESTHETICS

37/67

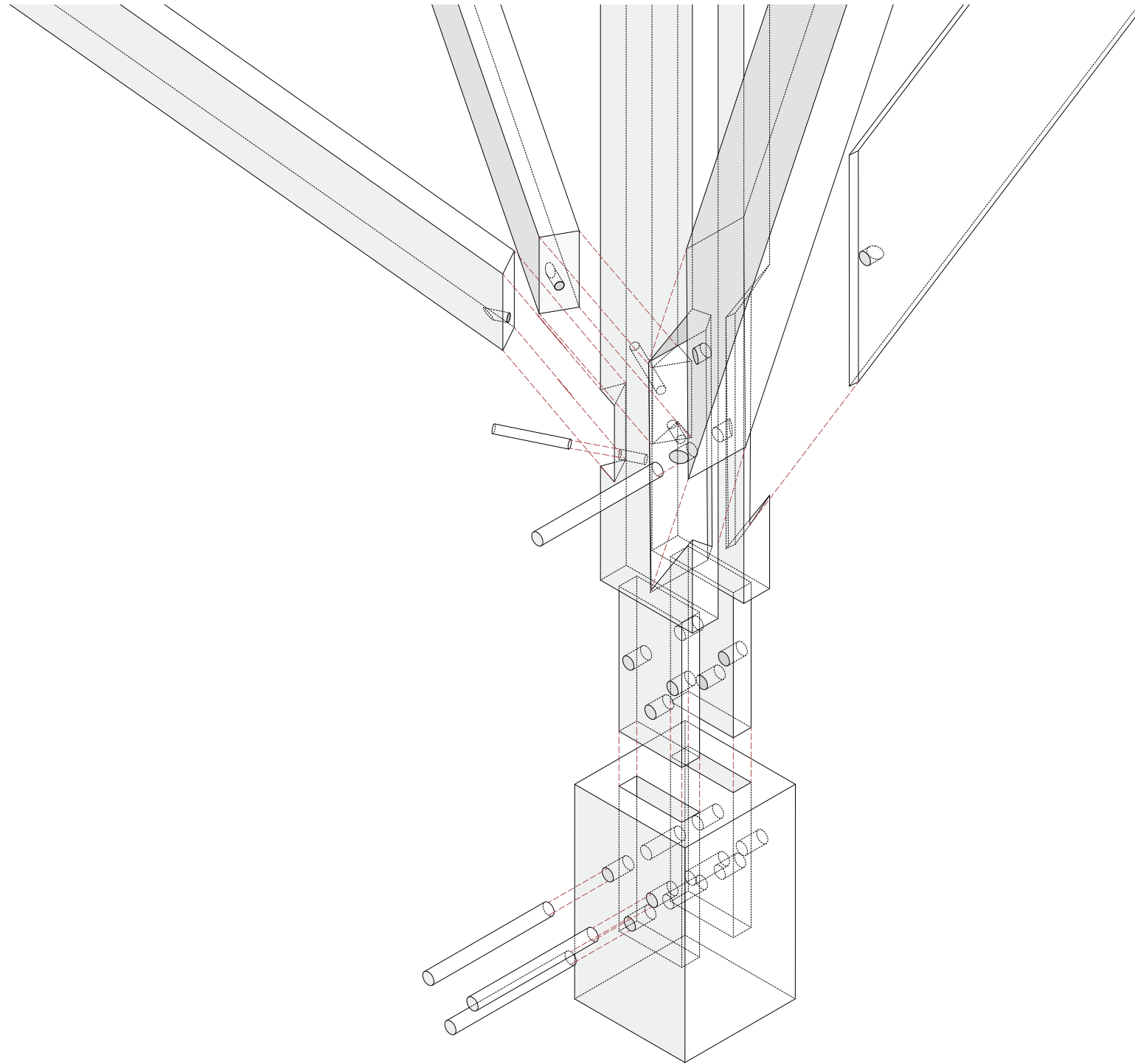

REDESIGNED JOINT AESTHETICS

38/67

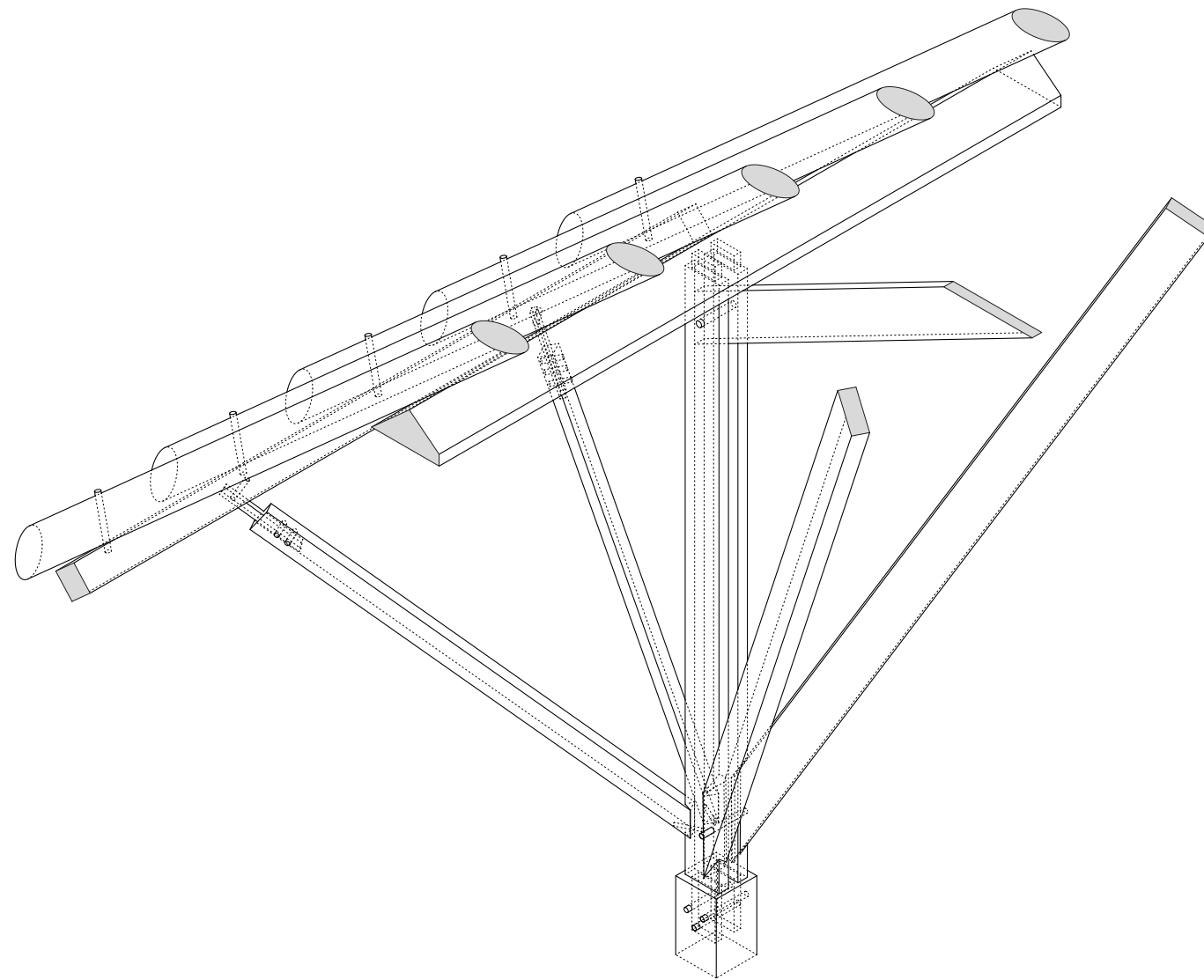

REDESIGNED ELEMENT

39/67

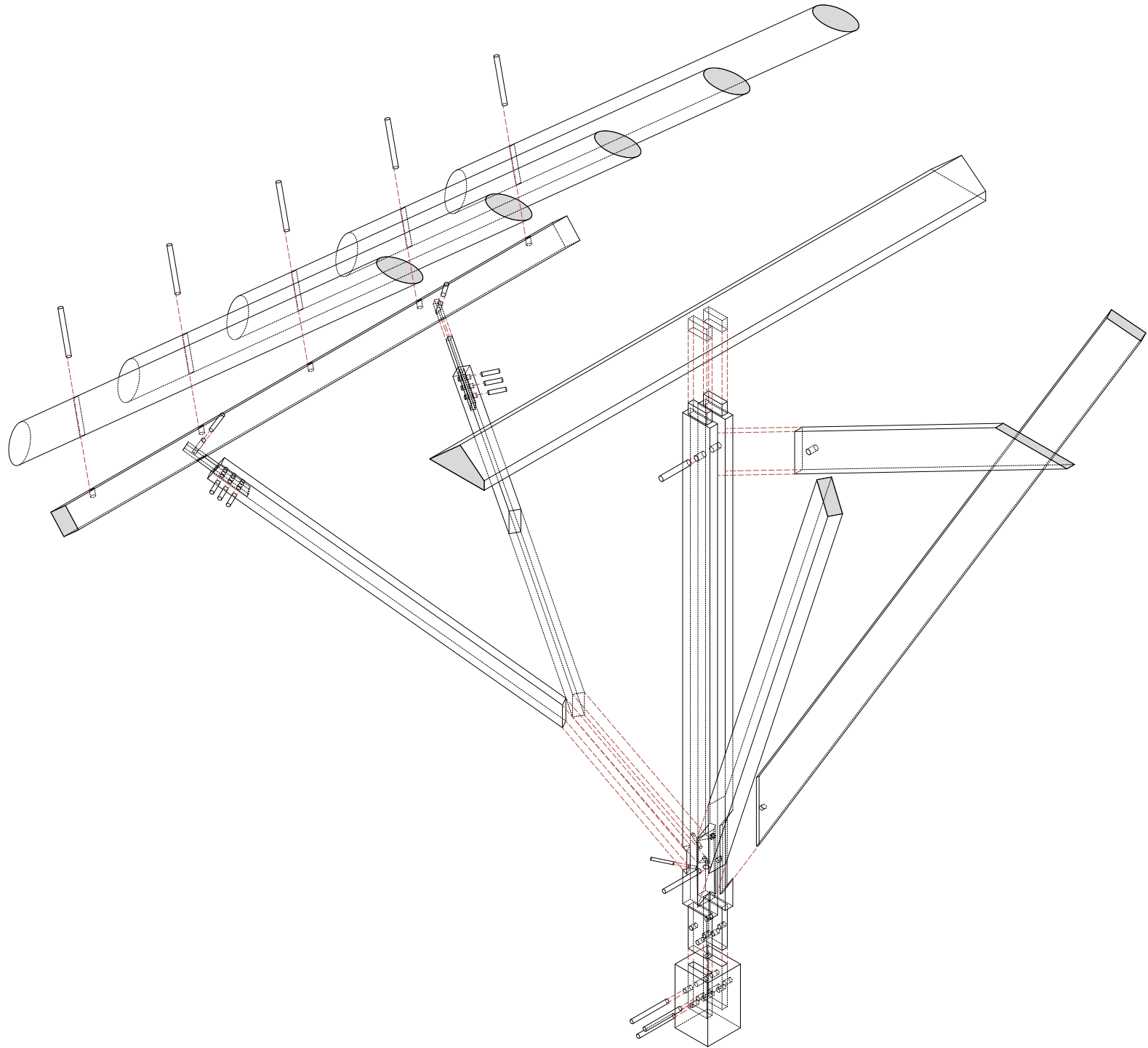

REDESIGNED ELEMENT EXPLODED

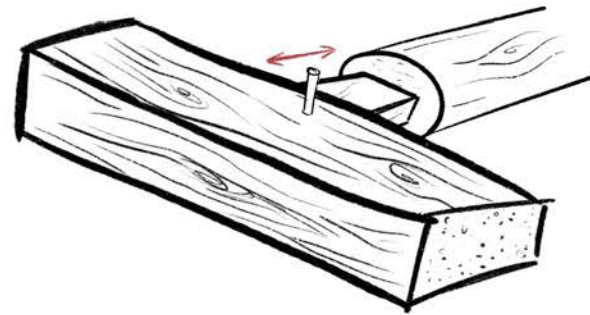
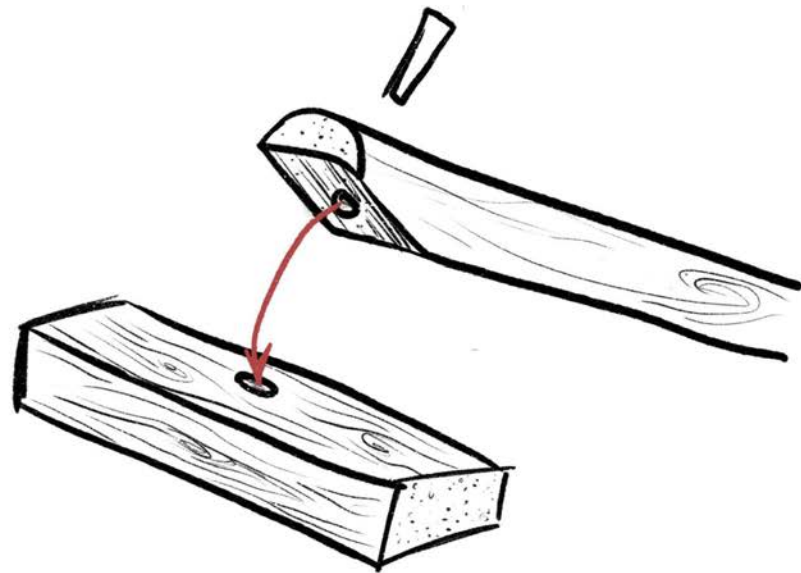

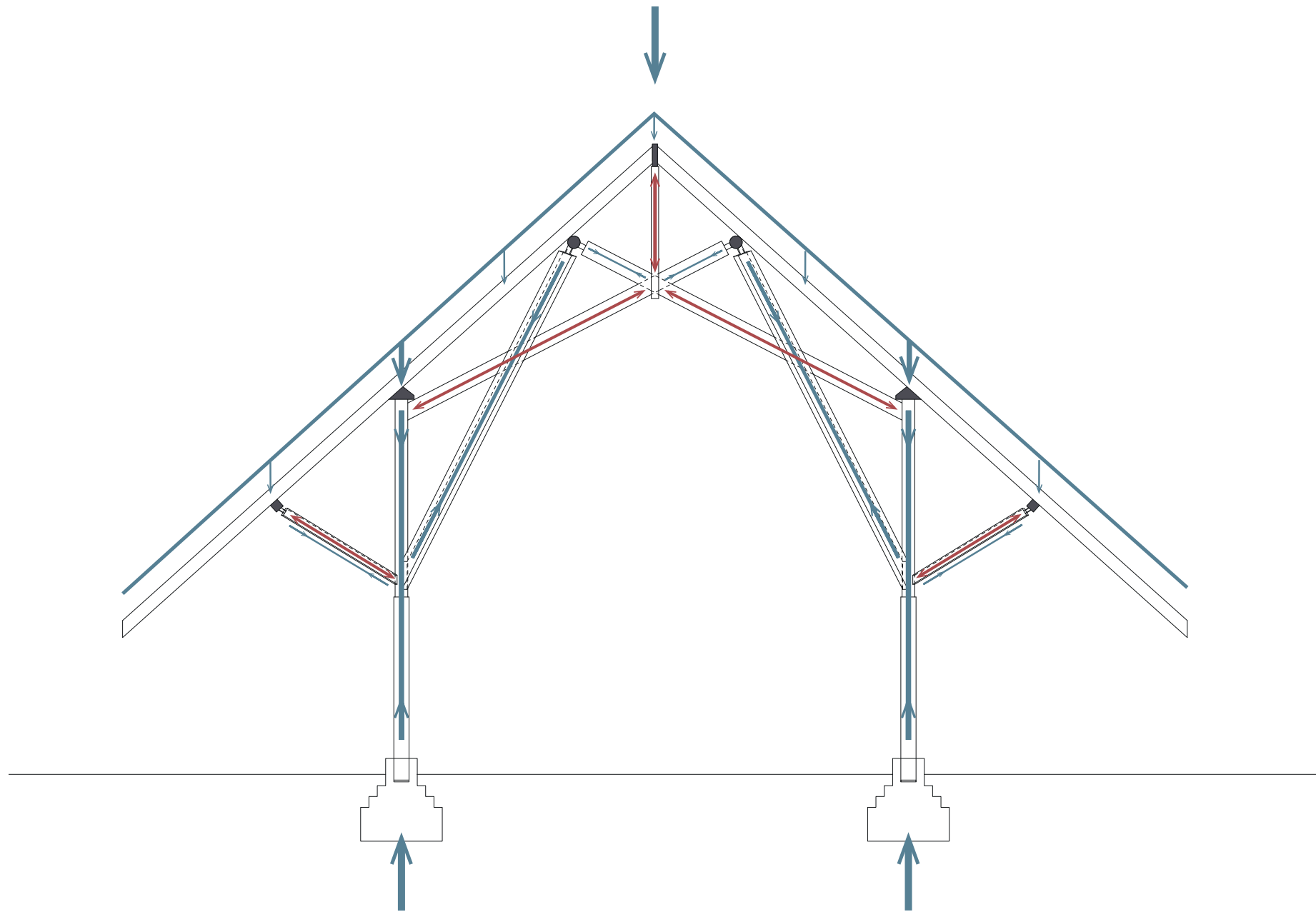

VERTICAL FORCE TRANSFER
42/67

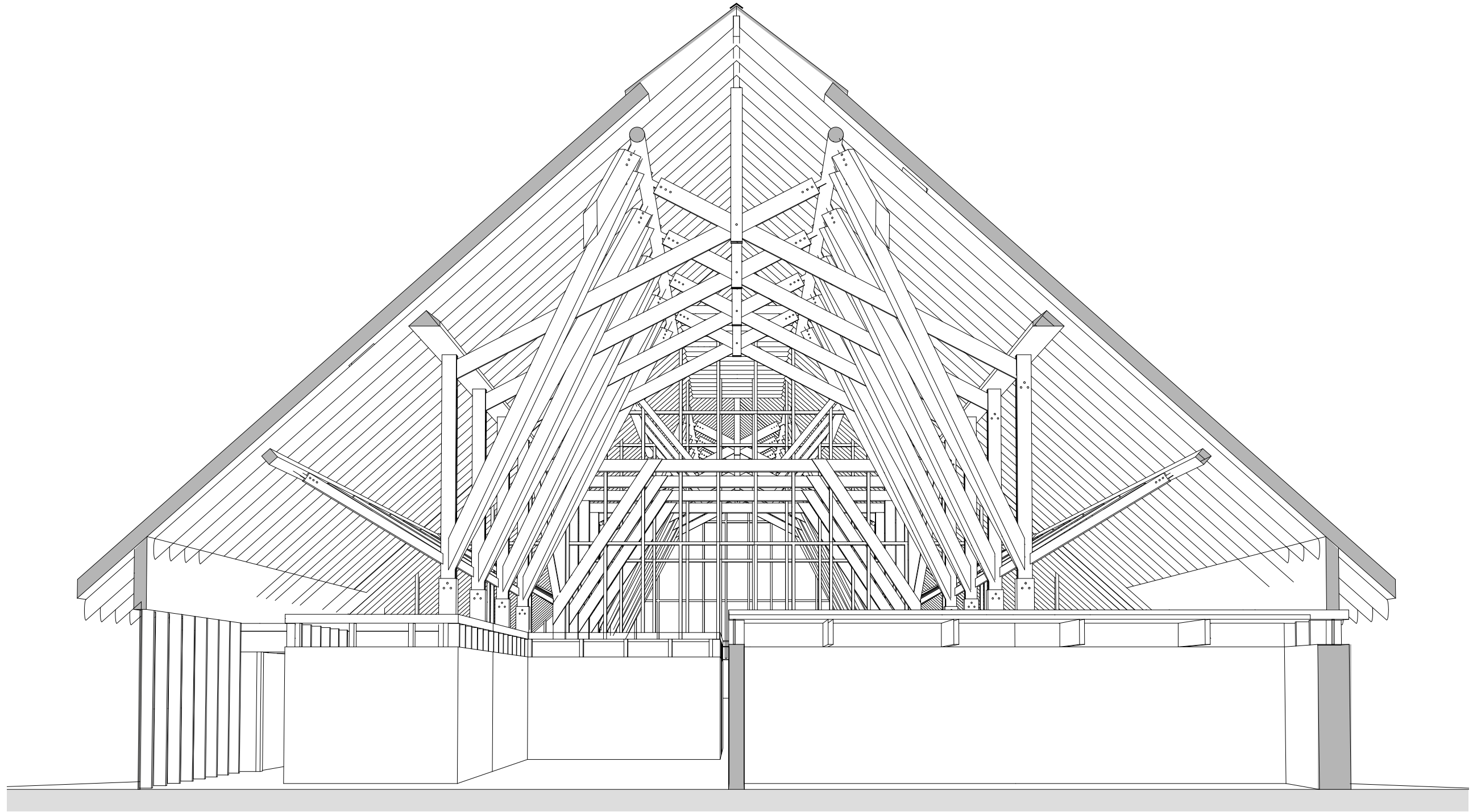

SPATIAL CONSEQUENCES OF CONSTRUCTION

43/67

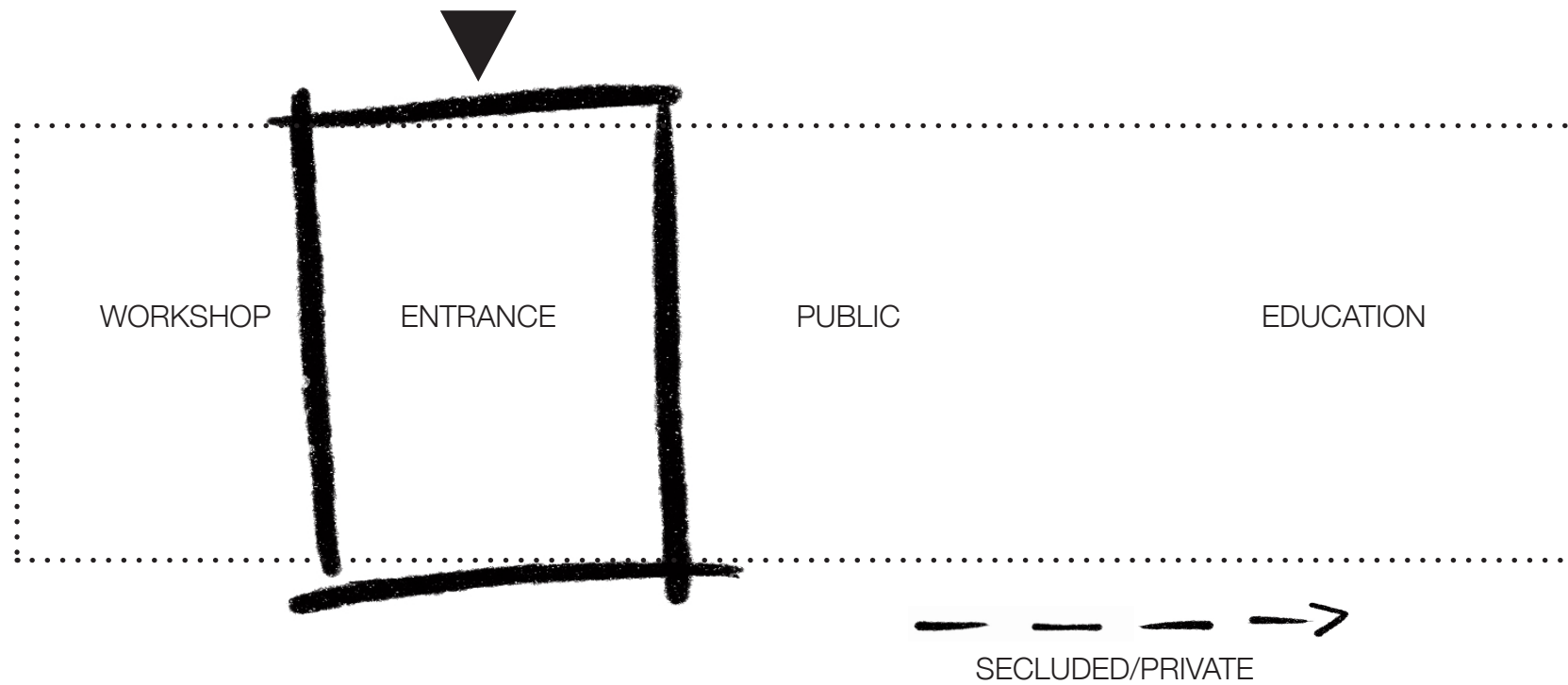

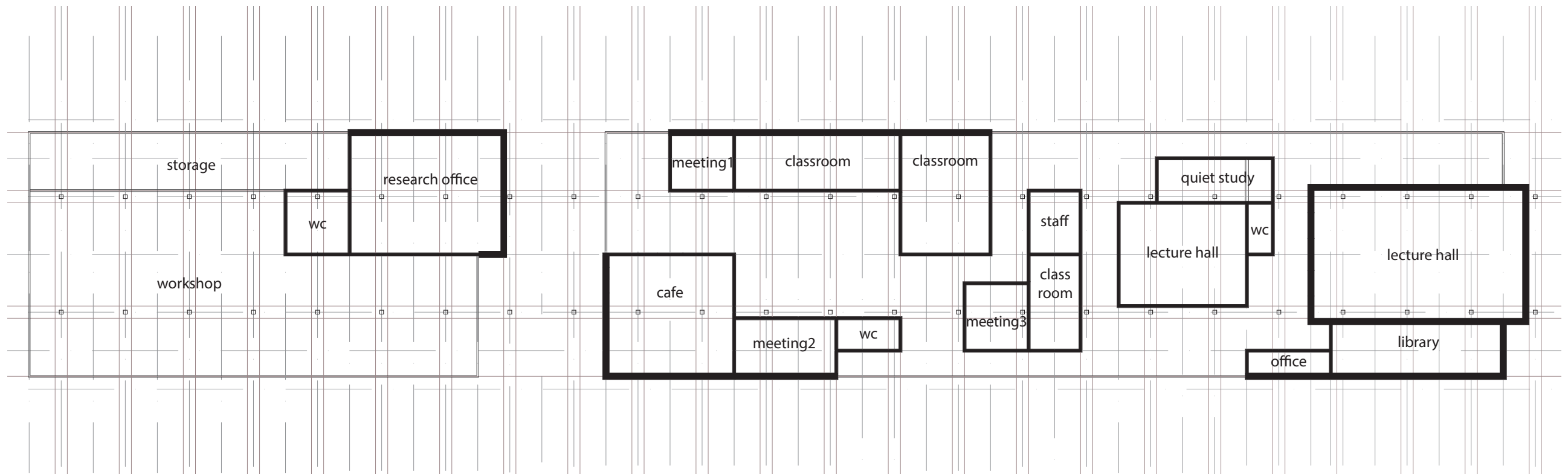

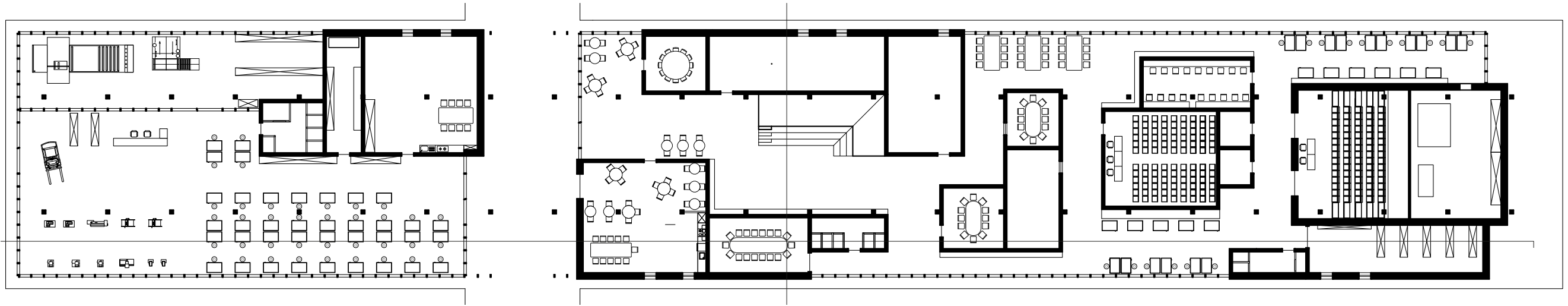

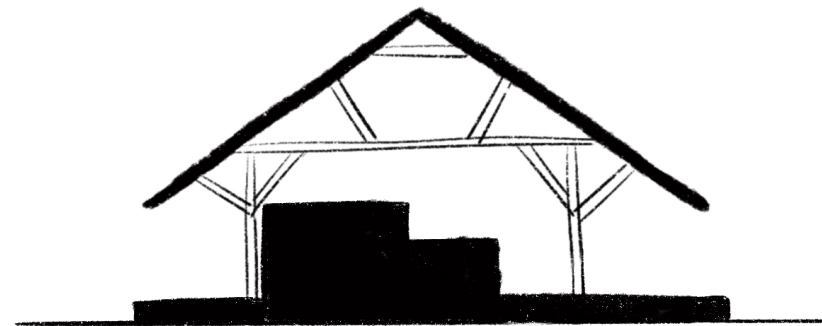
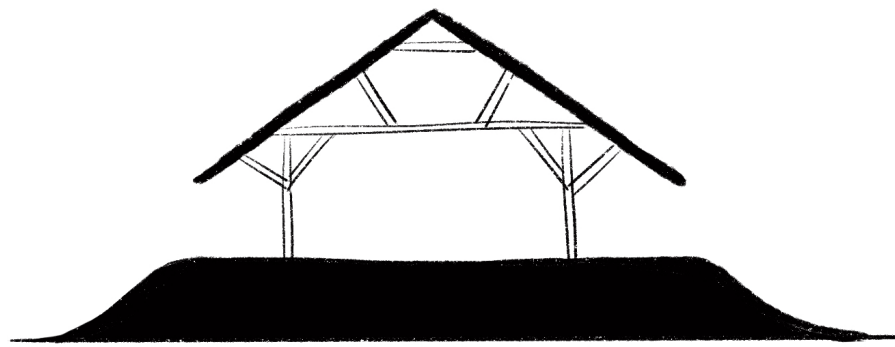

NEW SPACES UNDERNEATH CONSTRUCTION

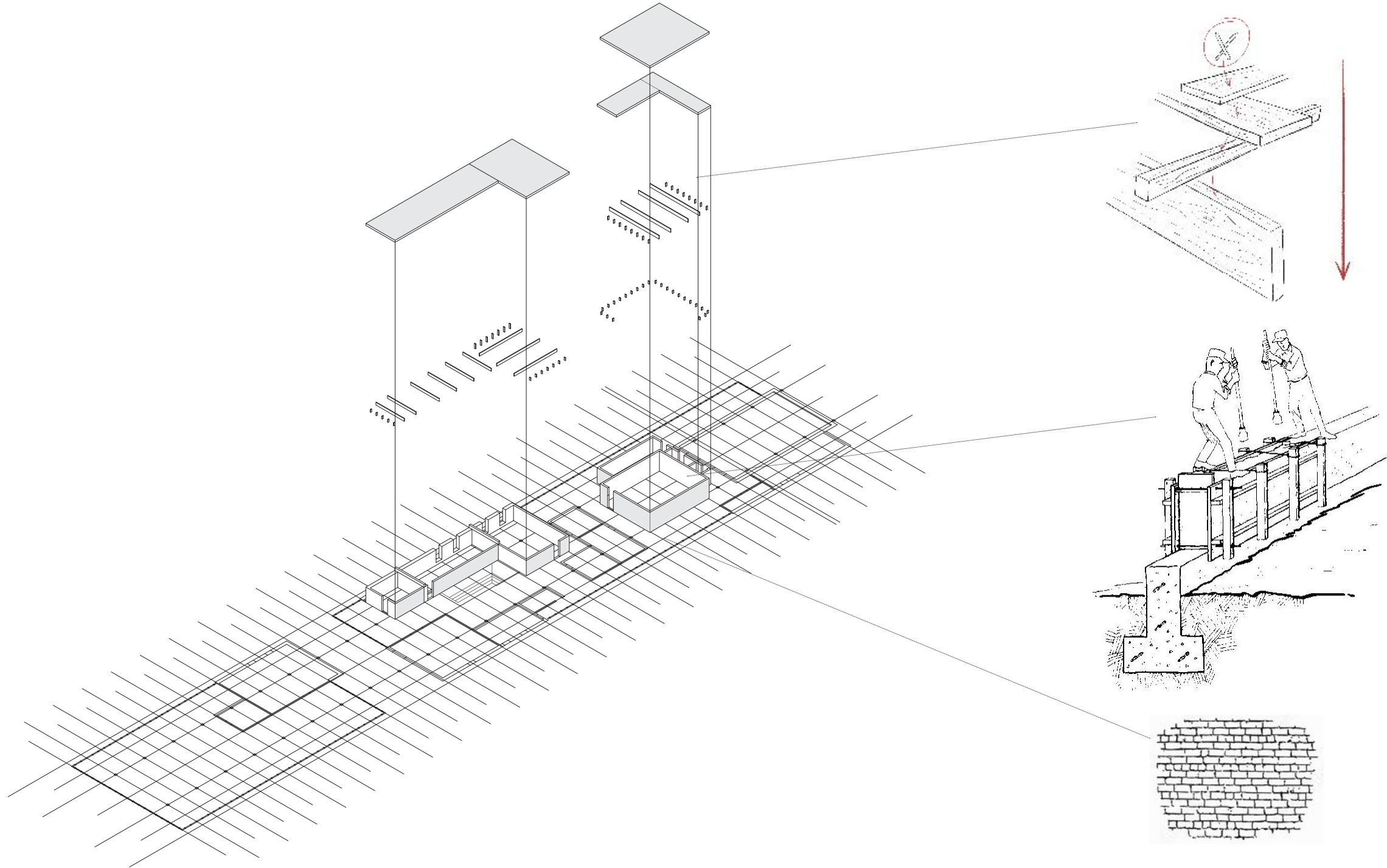

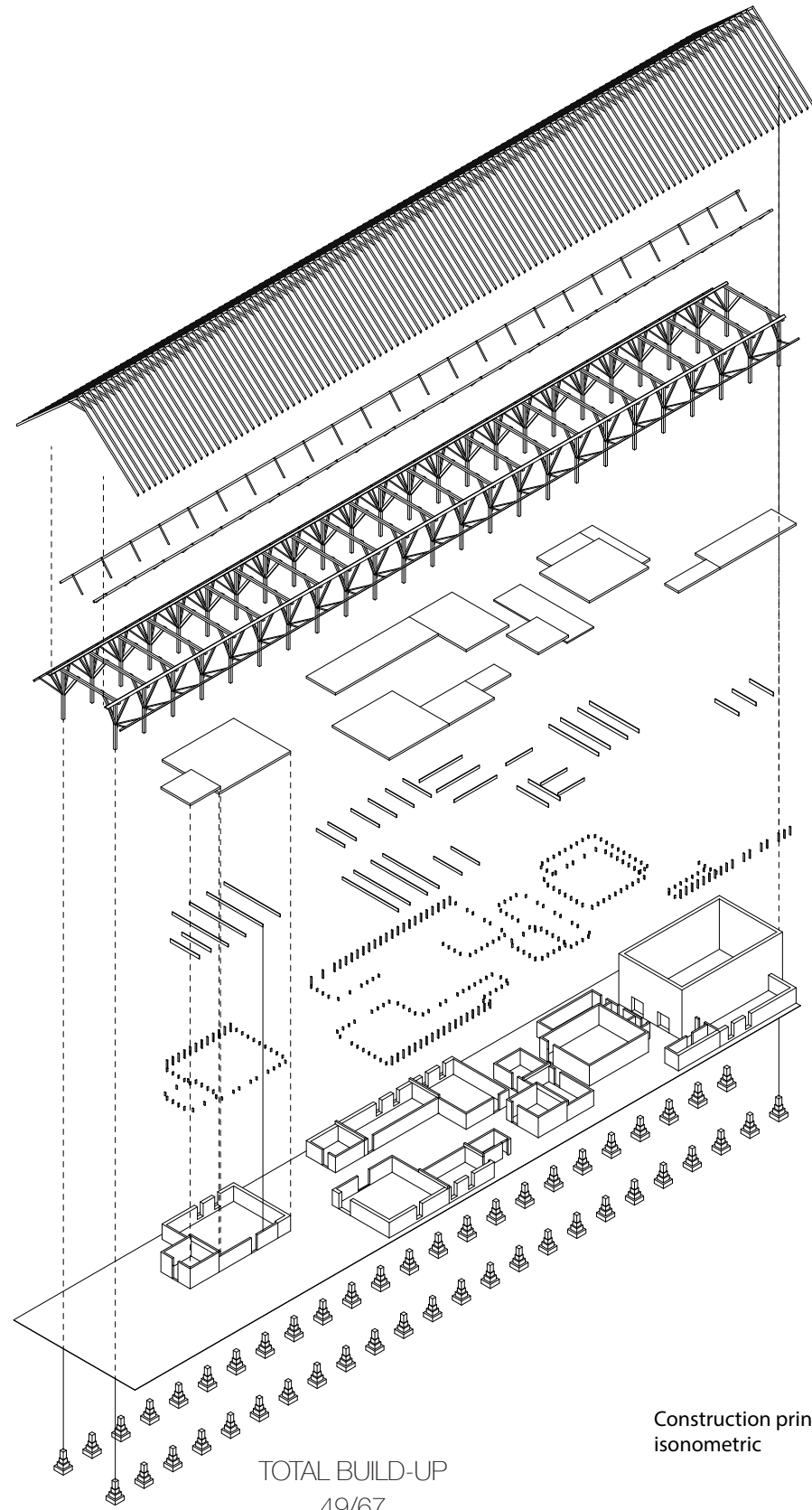

TOTAL BUILD-UP
49/67

Construction principle
isonometric



Overview
50/67

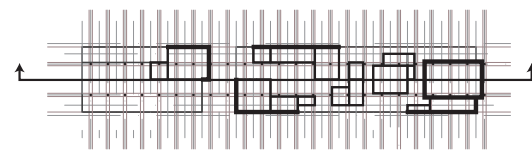
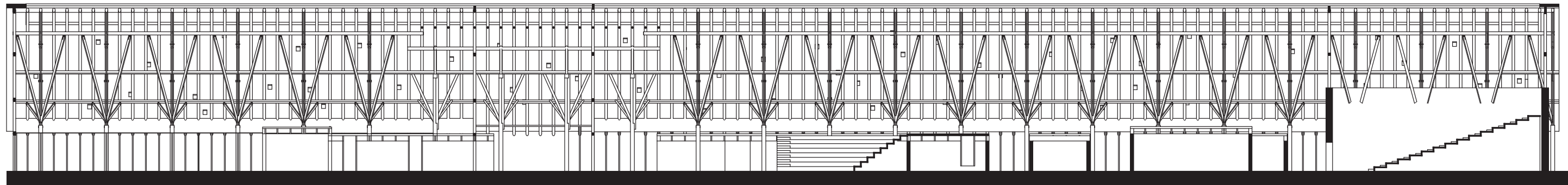

SECTION LONGITUDINAL

51/67

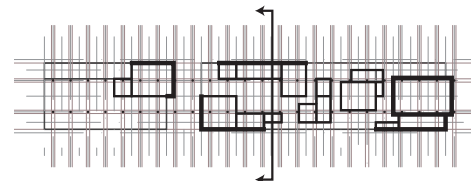
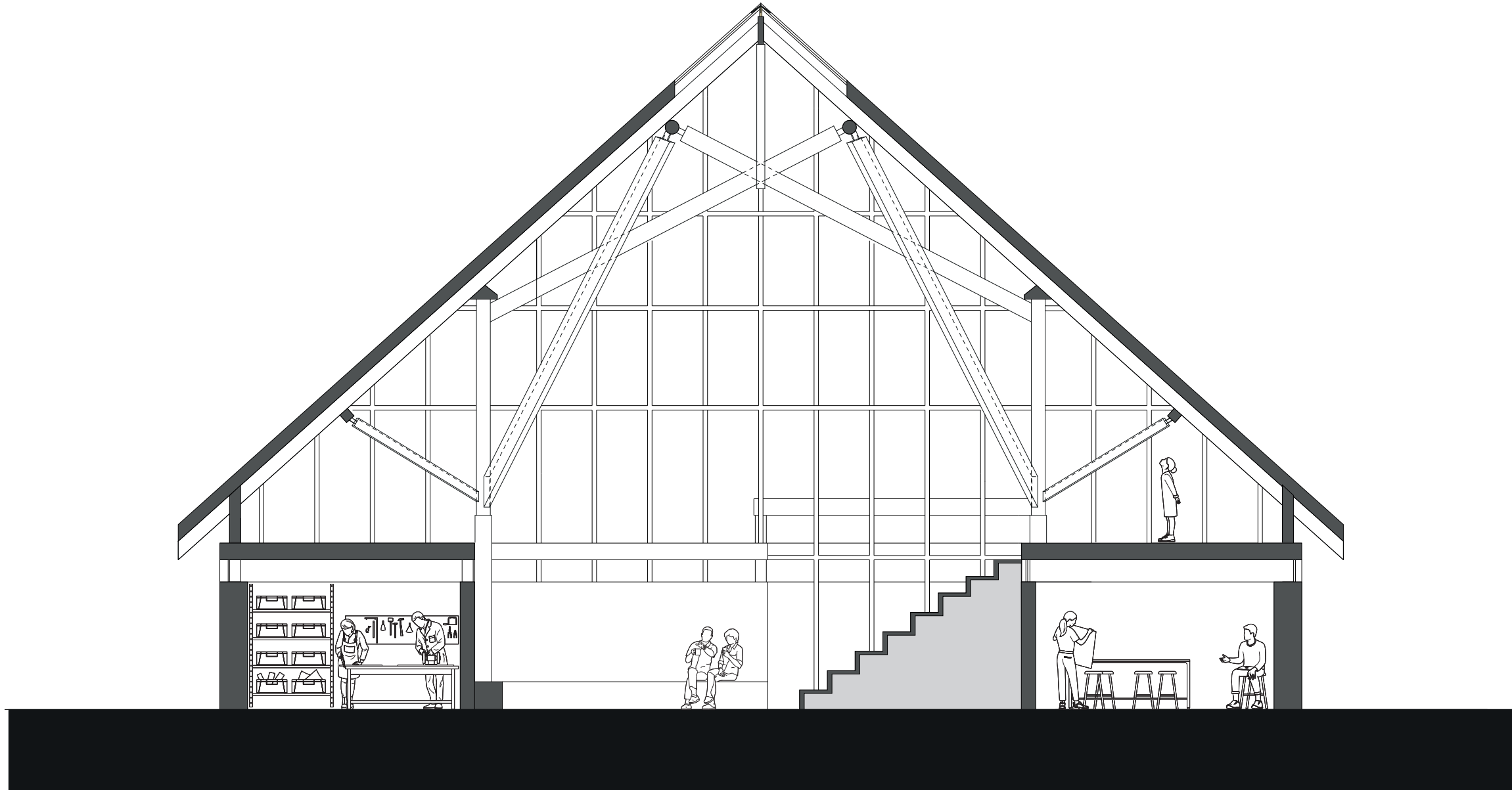

SECTION DIFFERENT USE OF SPACES

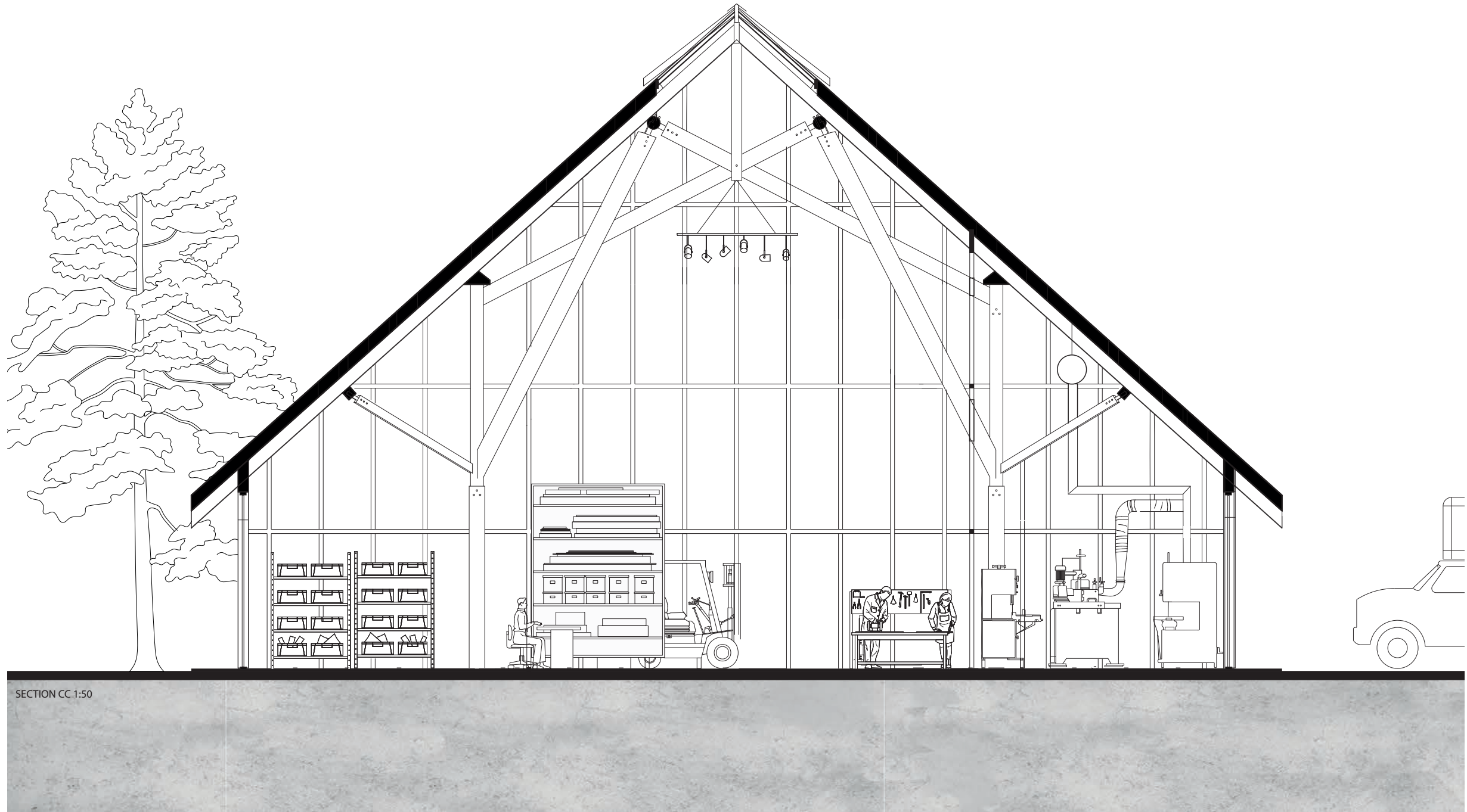

SECTION CC 1:50

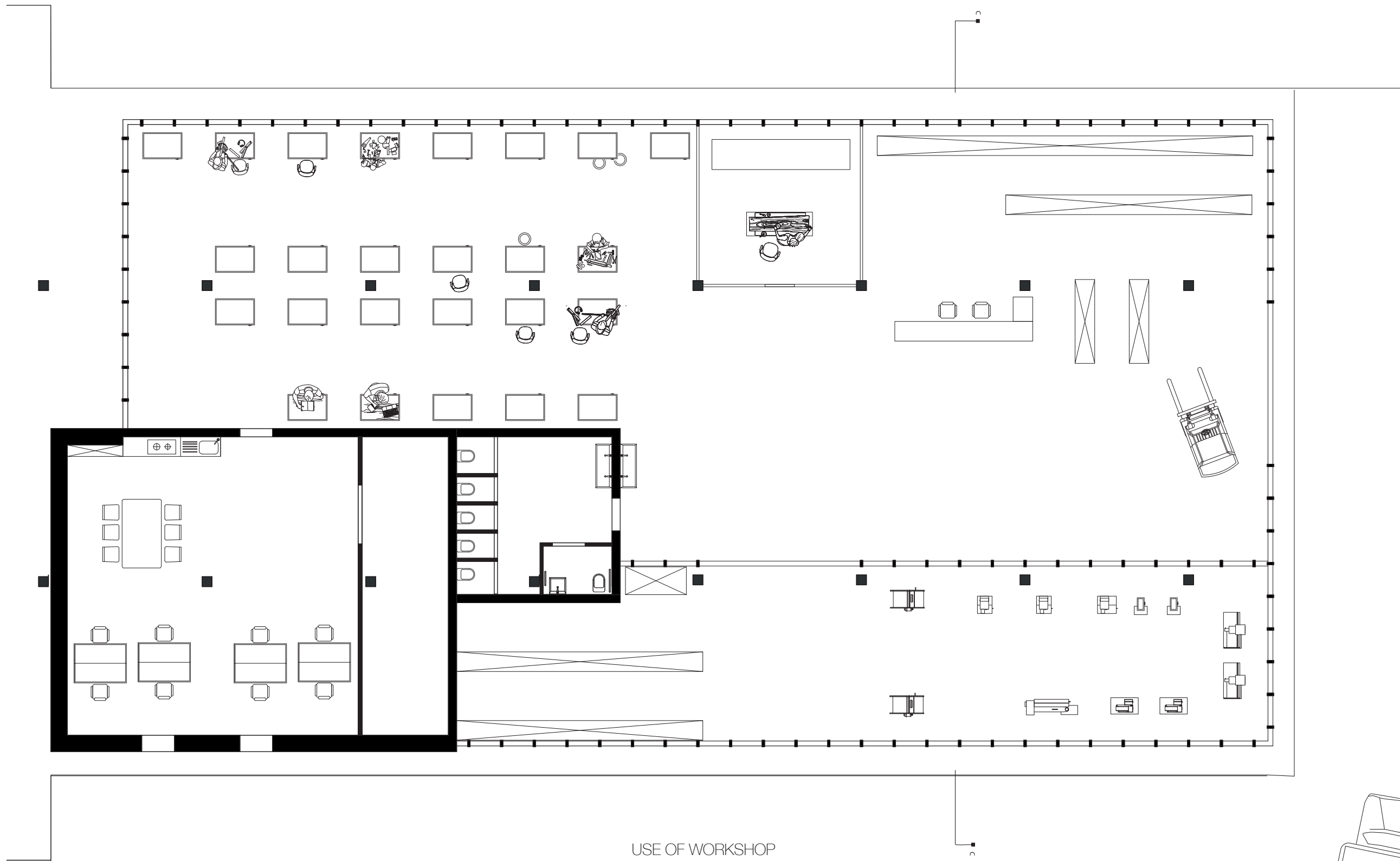

USE OF WORKSHOP
54/67



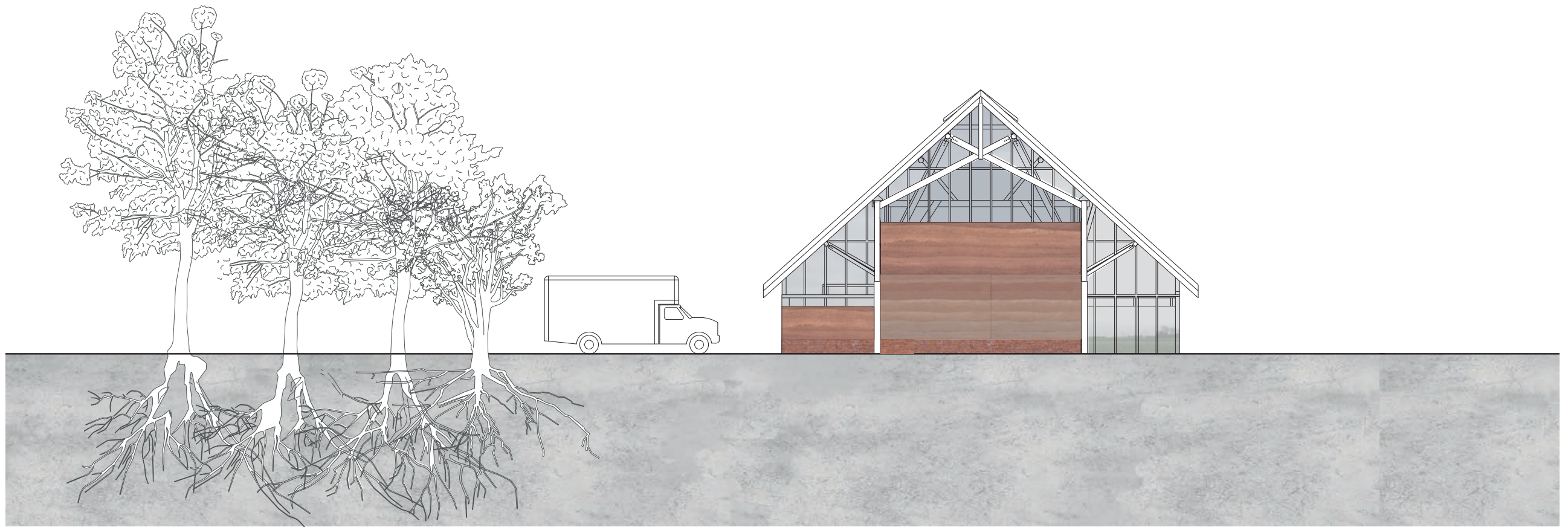

ELEVATION IN LANDSCAPE

55/67

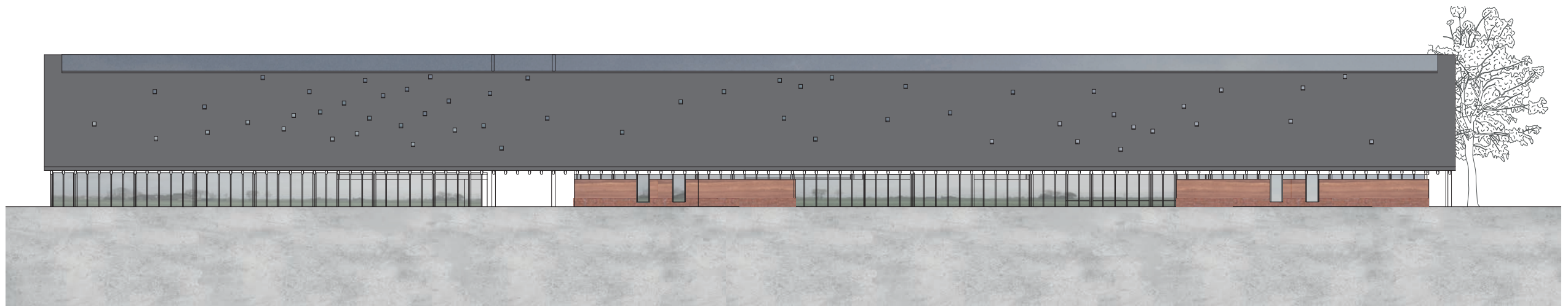

ELEVATION
56/67



FACADE AND MATERIALITY
57/67

FACADE ELEMENT EAST

FACADE ELEMENT WEST

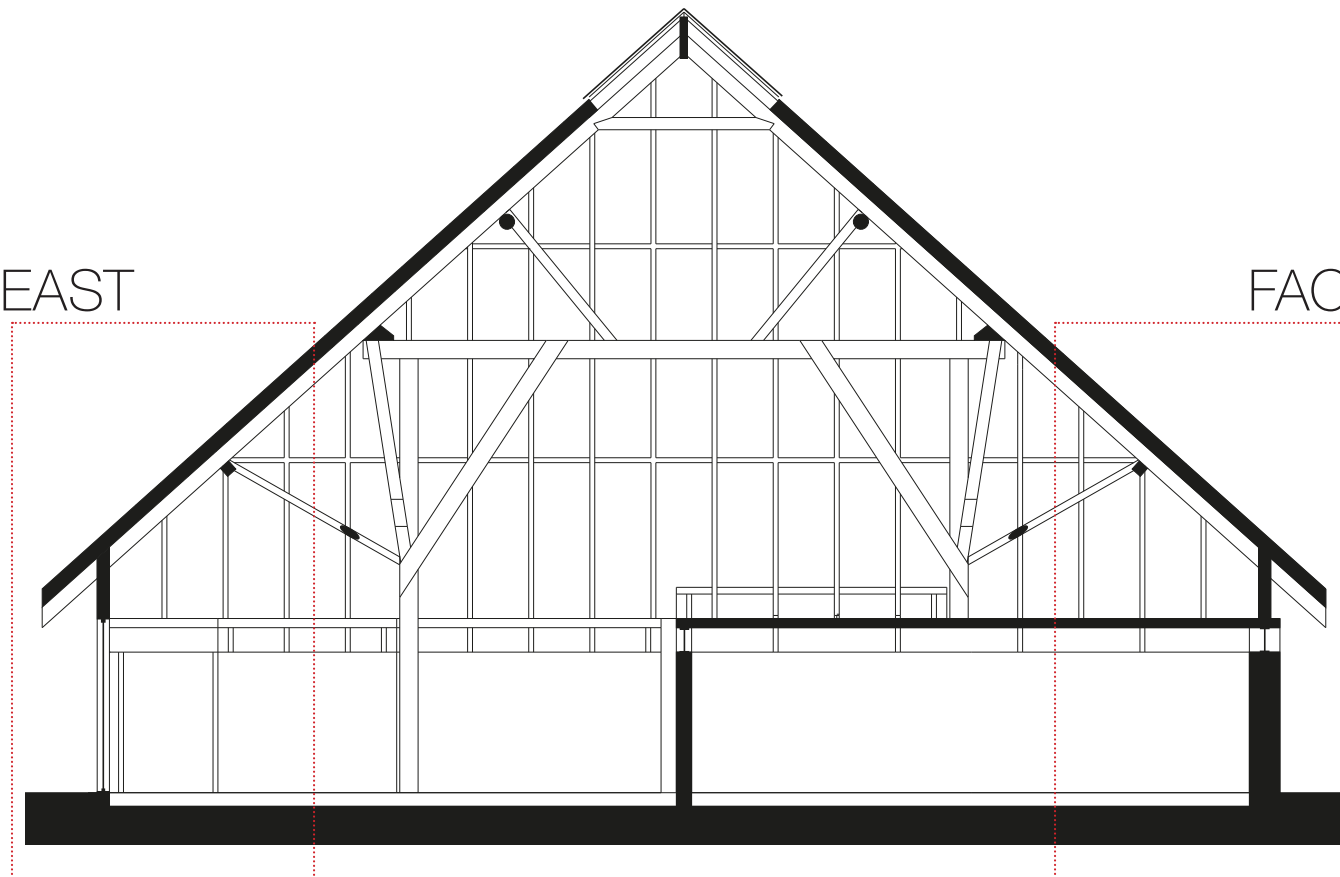

MATERIALITY OF FACADE UP CLOSE

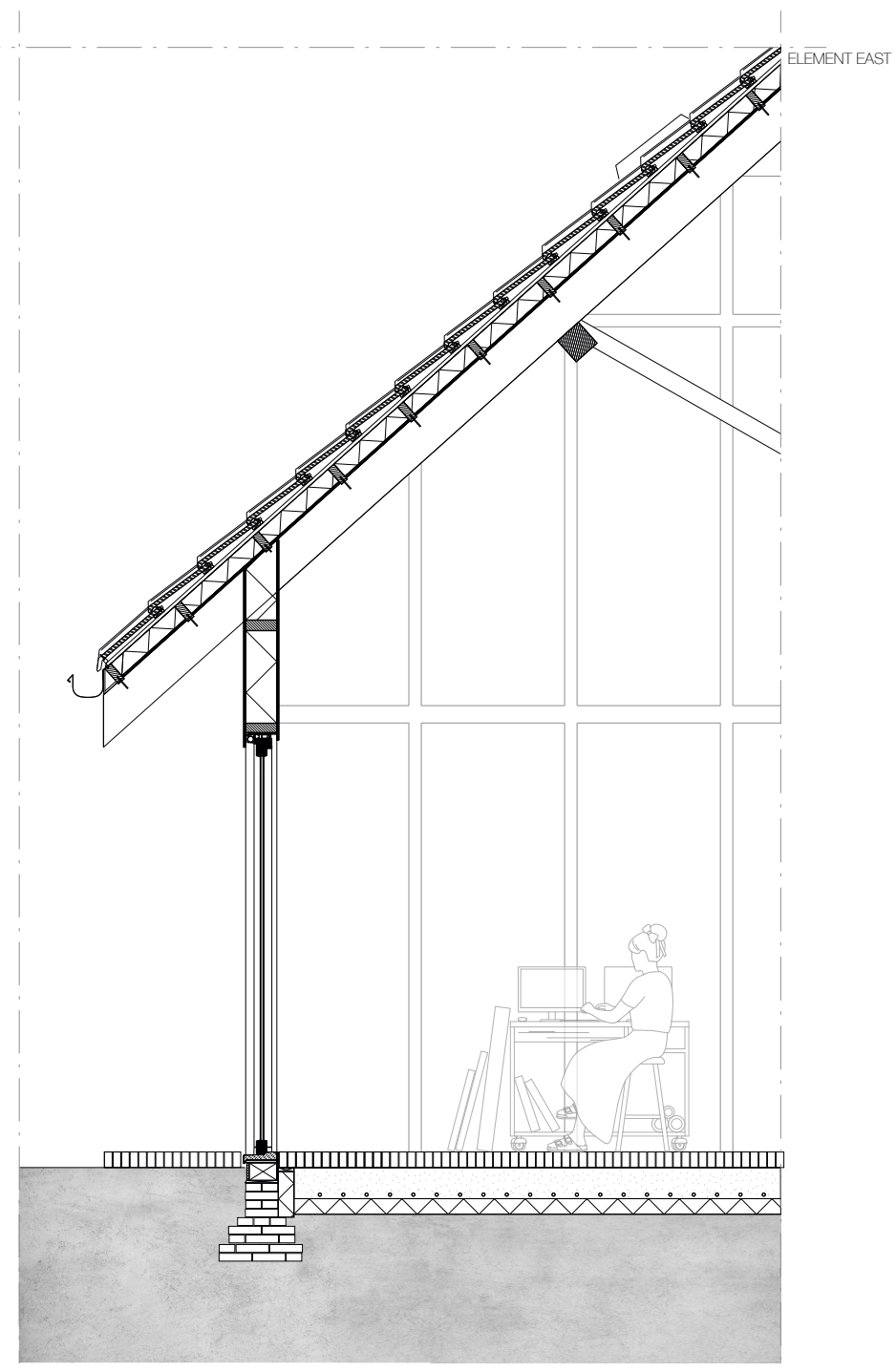

FACADE ELEMENT EAST
59/67

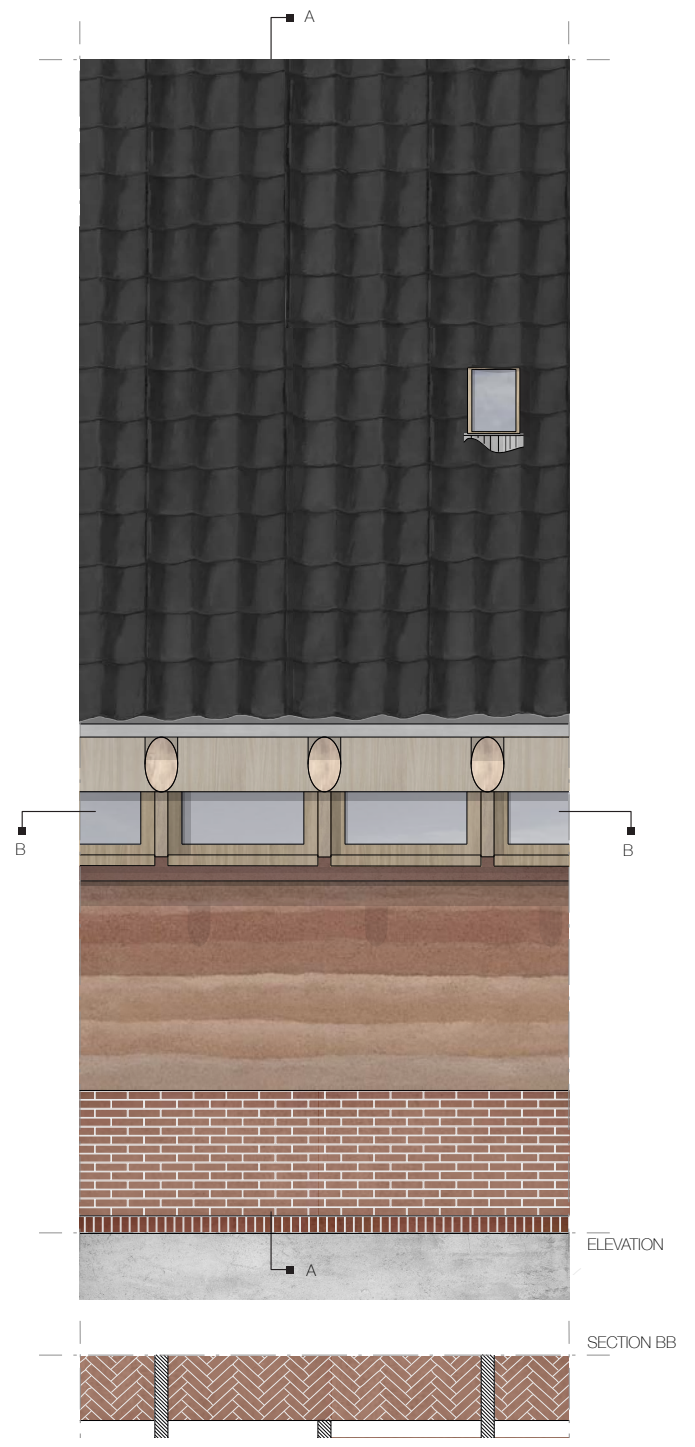
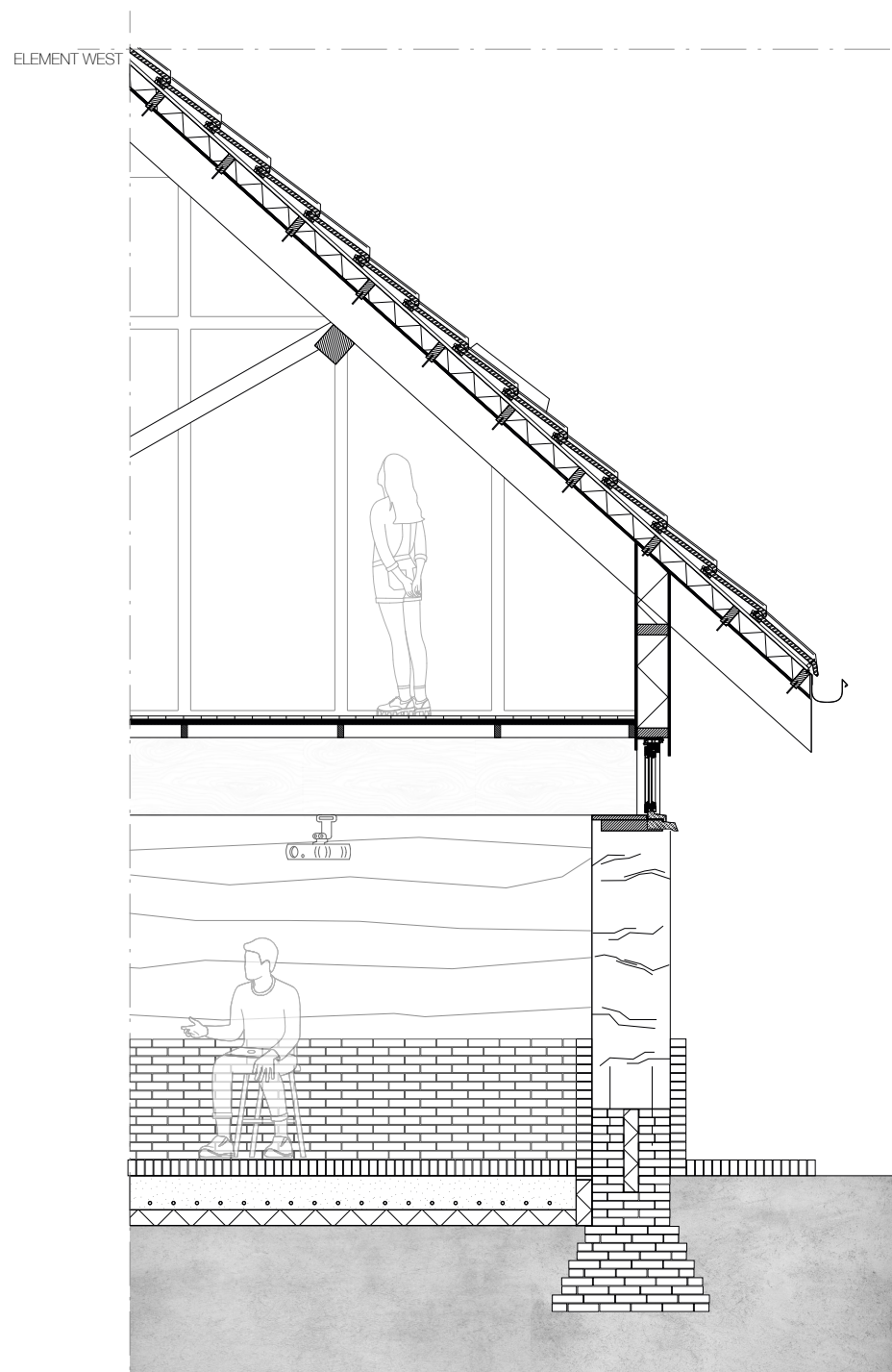

FACADE ELEMENT WEST
60/67

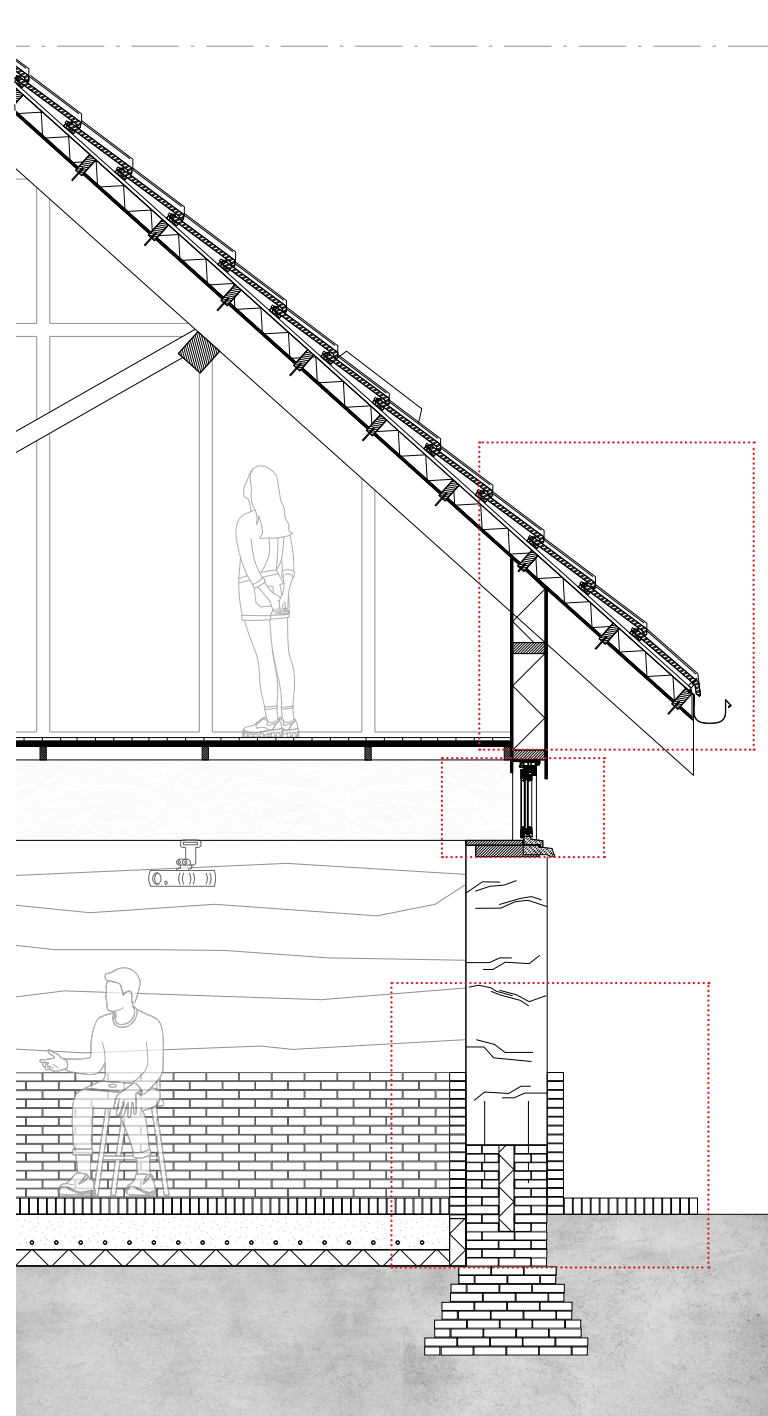

LOCATION DETAILS

61/67

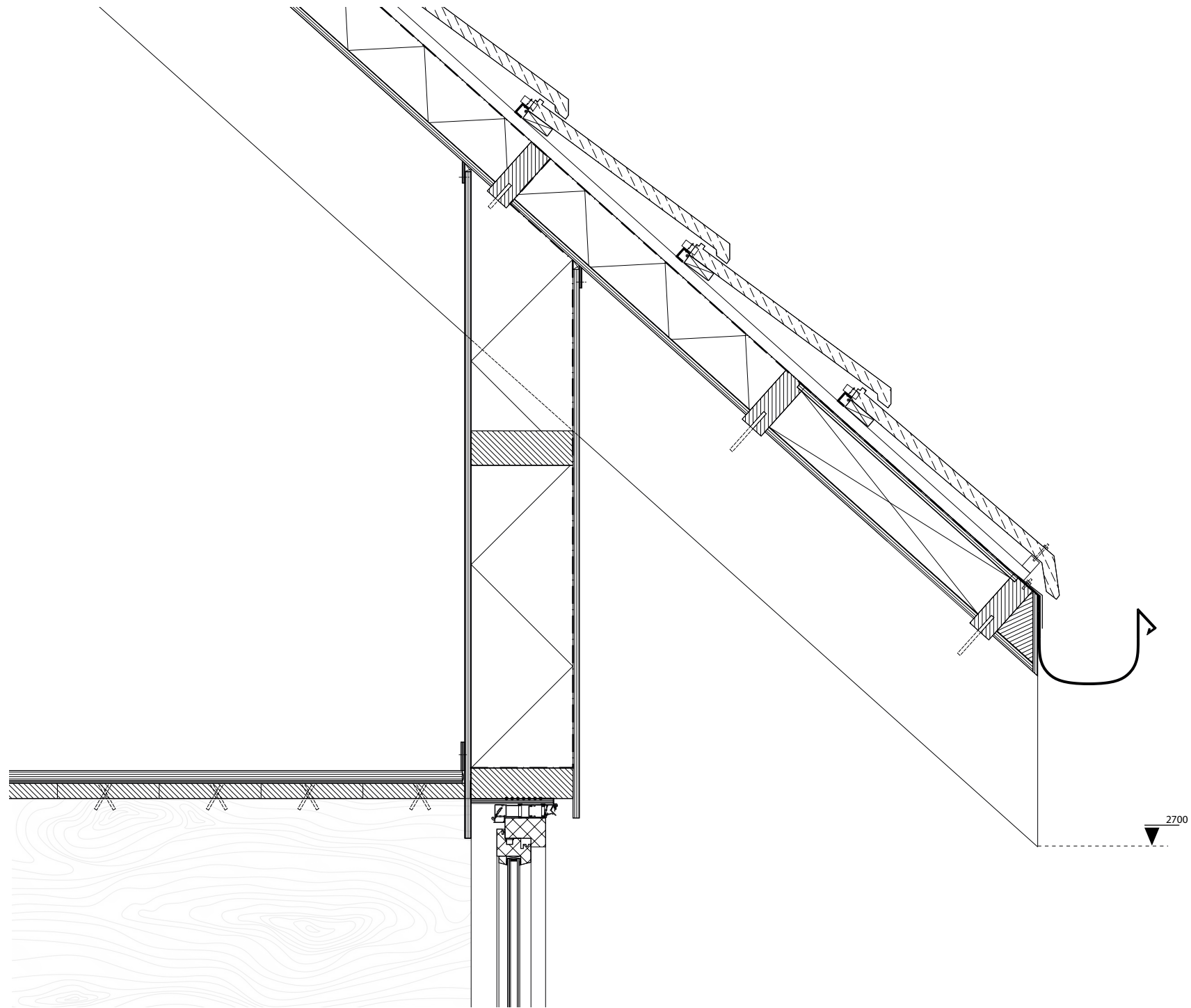

DETAIL GUTTER
62/67

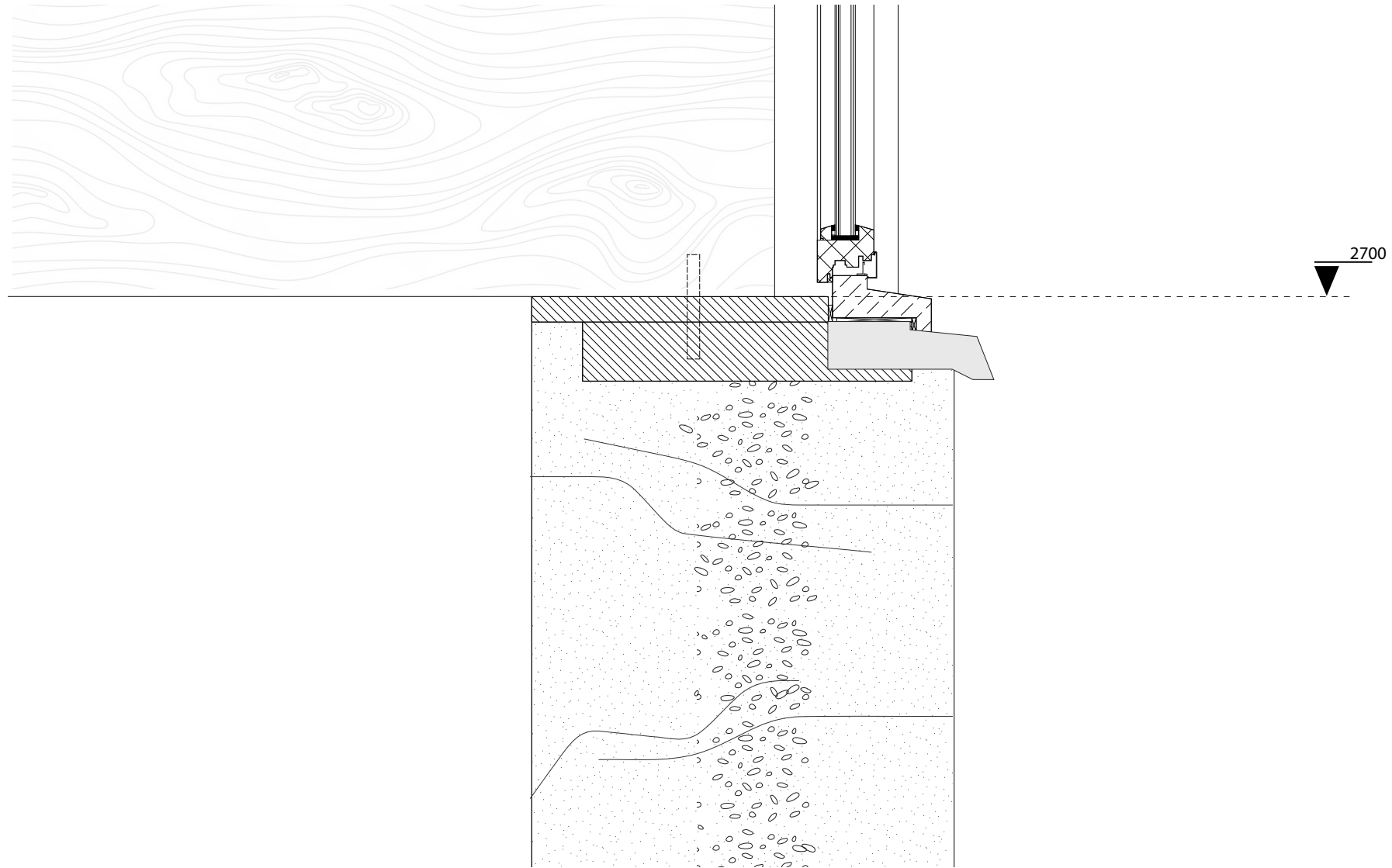

DETAIL WINDOW SILL
63/67

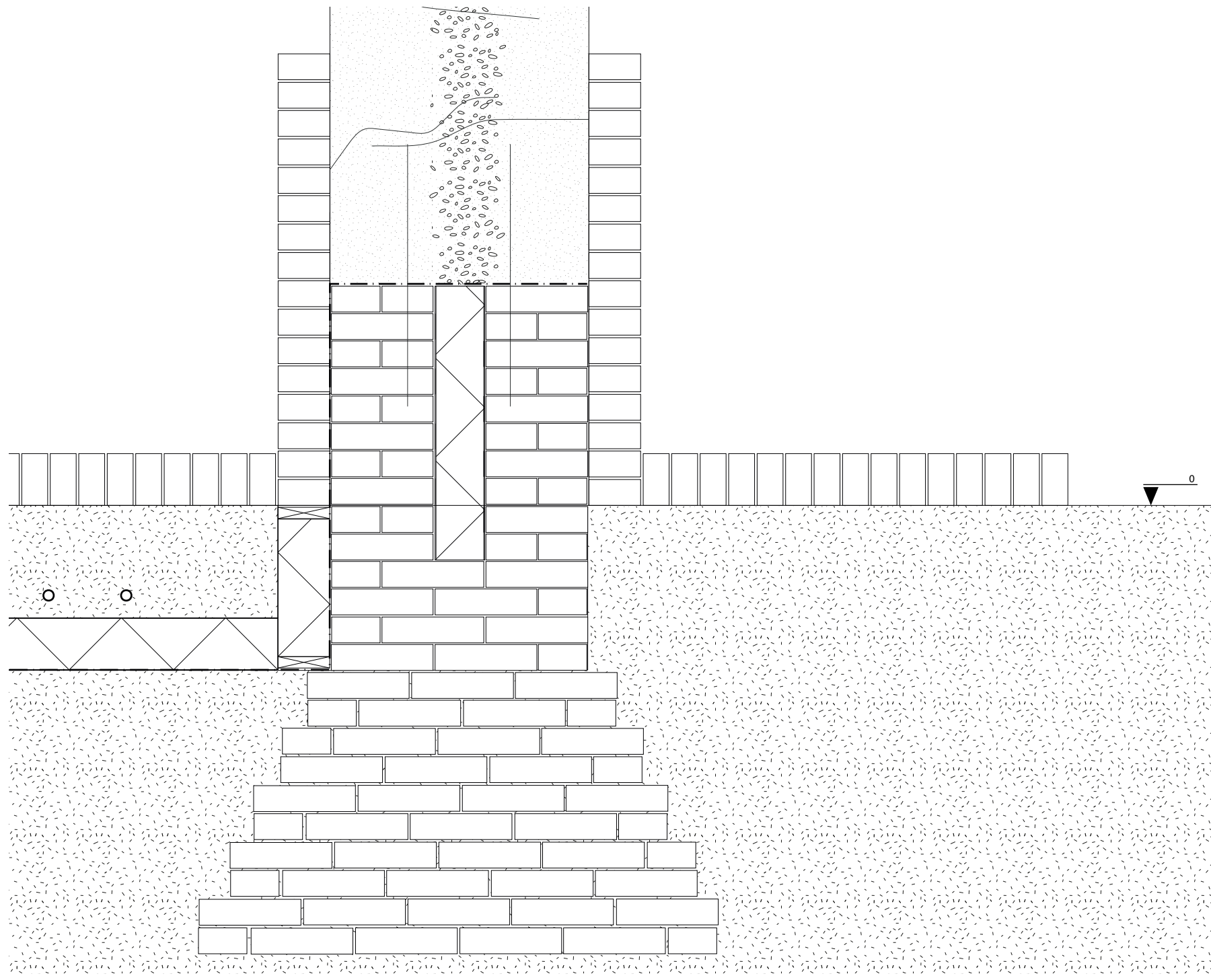

DETAIL FACADE

64/67





CLASS ROOM
66/67

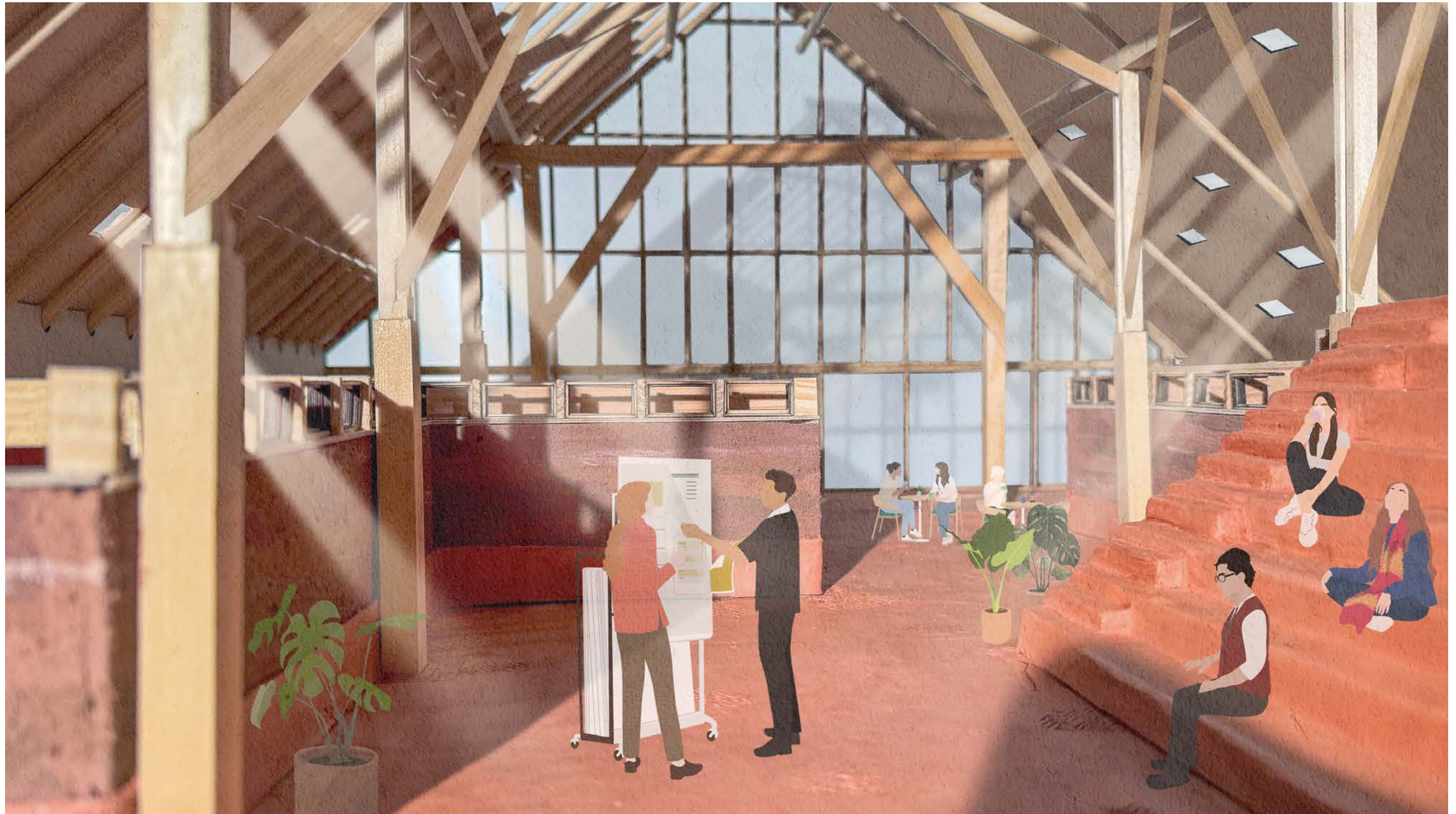

LECTURE HALL
67/67



RELEVANCE

