



Human and the Machine

P5 presentation
Krystian Woźniak - 4948084 - Explore Lab 32



BRÓDNOWSKI REGIONAL HOSPITAL IN WARSAW



HOVERING MEGA HOSPITALS



EMMIGRATION OUTSIDE THE CITY



DISTANCE TO THE PUBLIC



ENERGY CONSUMING BEASTS



THE PROBLEM OF THE UNHUMANE ENVIRONMENTS



EXHAUSTION OF HEALTHCARE

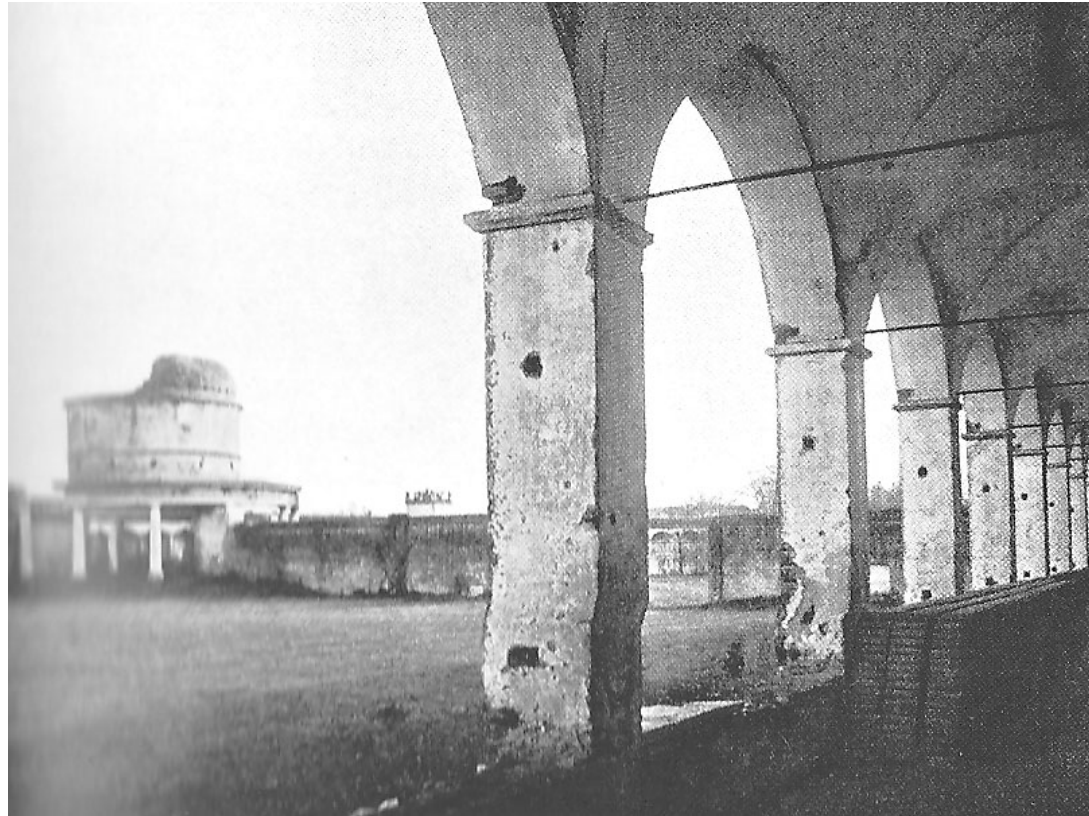

INFECTION CENTRES IN THE PAST

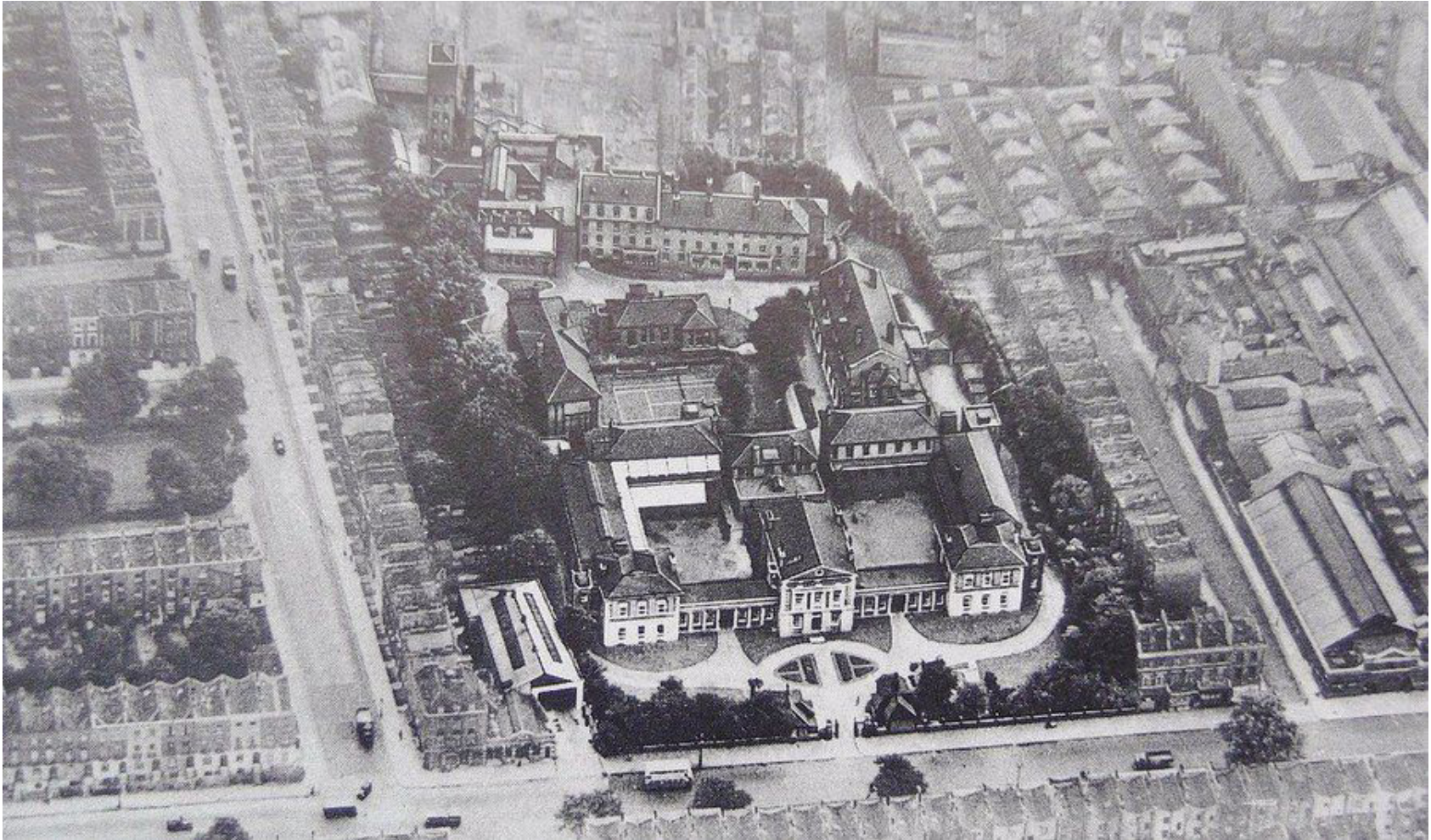

LONDON FEVER HOSPITAL

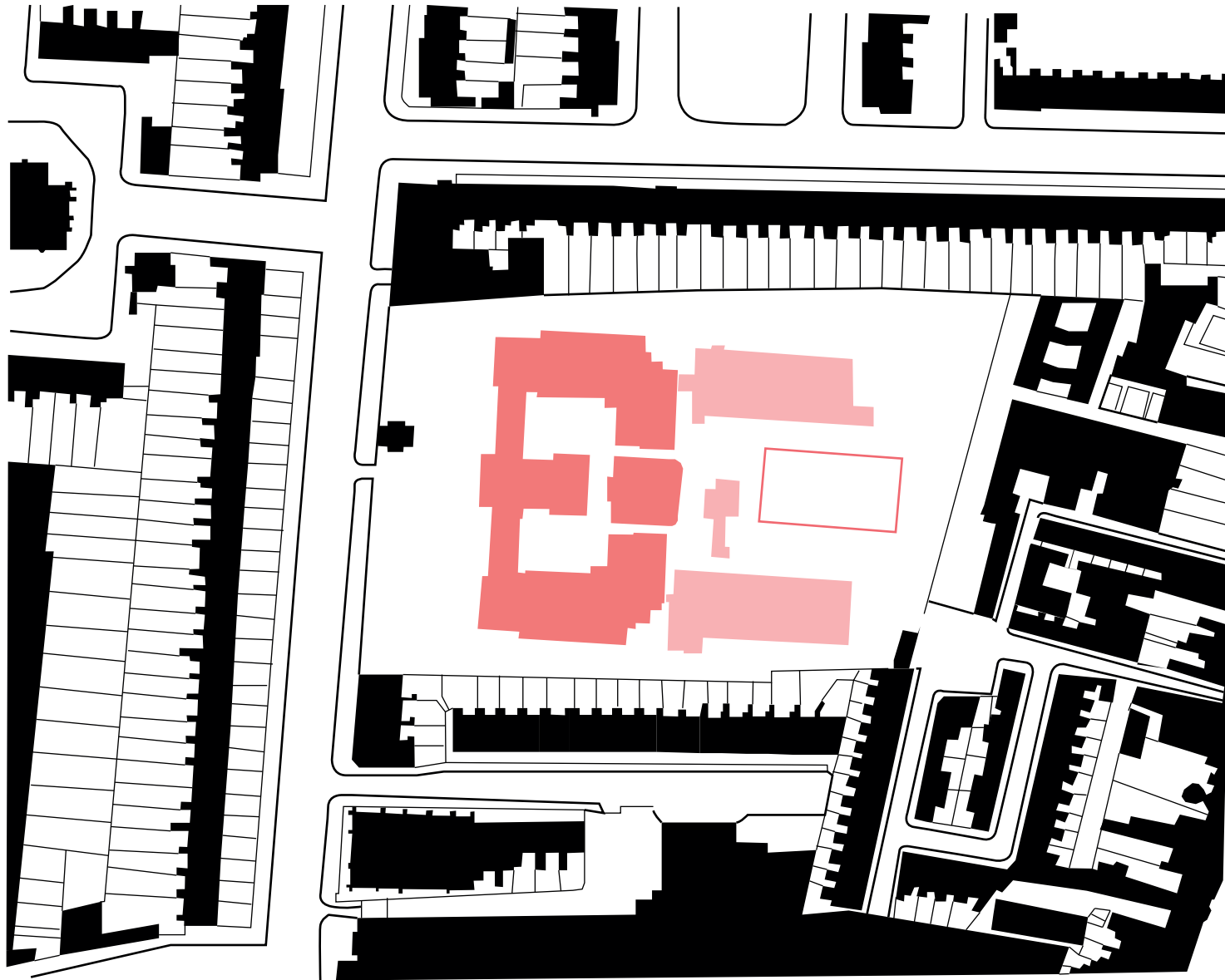

LONDON FEVER HOSPITAL



INFECTIOUS DISEASES HOSPITALS OF THE EARLY MODERNITY



CONTEMPORARY INFECTIOUS DISEASES HOSPITALS

Human and the Machine - P5 presentation

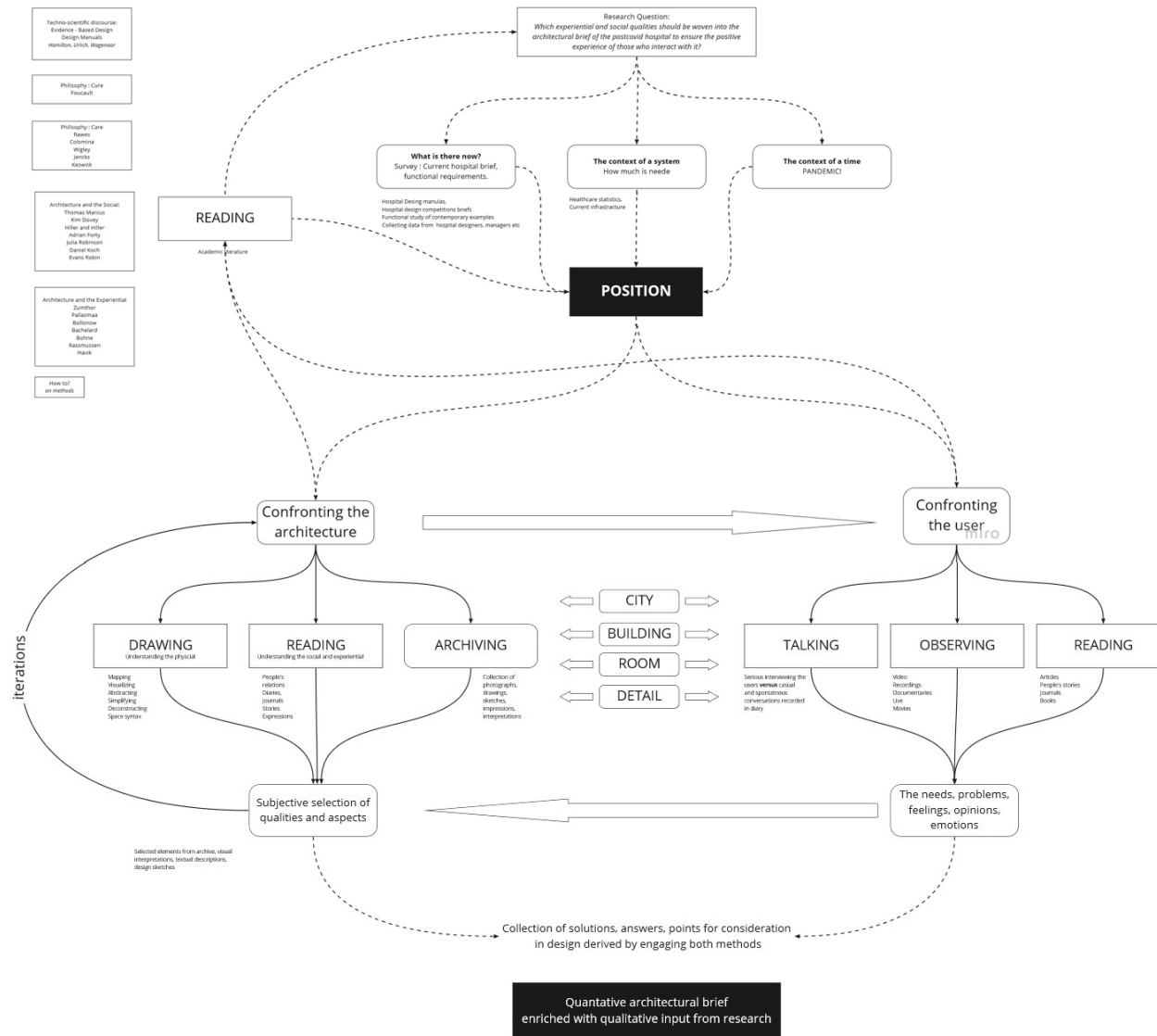

REASERCH PLAN



FEMINIST CRITIQUE

Human and the Machine - P5 presentation

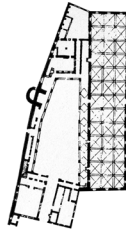

Heilig-Geist-Spital Augsburg 1150

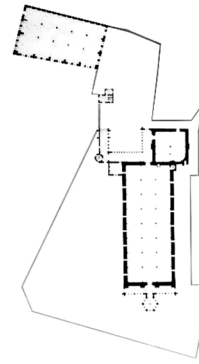

Saint-Jean Hospital in Angers 1174

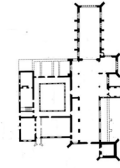

St Giles' hospital 1249

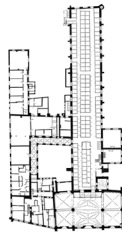

Heiligen-Geist-Hospital Lübeck 1286

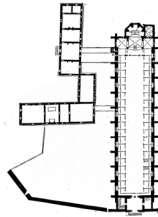

Hôtel-Dieu de Tonnerre 1293

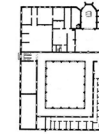

Hospital de San Nicolás in Kues 1447

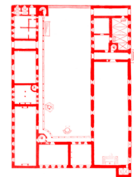

Hôtel-Dieu de Beaune 1451

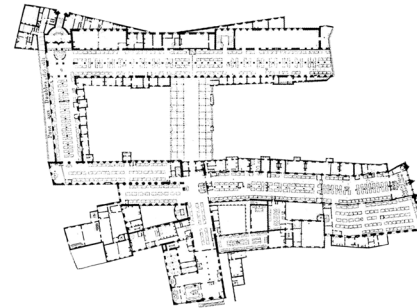

Hôtel-Dieu de Paris 651
(taken from 1772 before fire and destruction of medieval structure)



HISTORICAL CASE STUDY RESEARCH

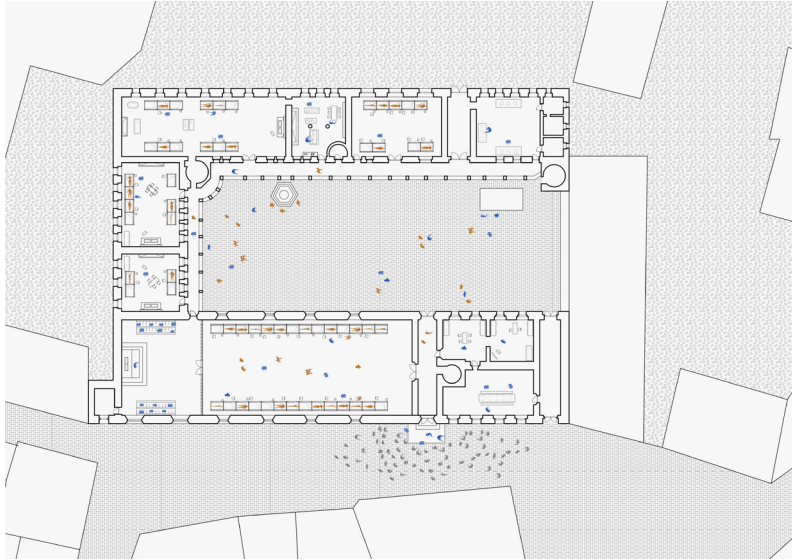

STUDIED SOCIAL ASPECTS



INTERVIEWS WITH HOSPITAL USERS

WHAT TYPE OF SOCIAL AND EXPERIENTIAL QUALITIES SHOULD BE WOVEN
INTO THE DESIGN OF THE POST PANDEMIC HEALTHCARE INSTITUTION TO
MAKE IT HUMANE?

REASERCH QUESTION

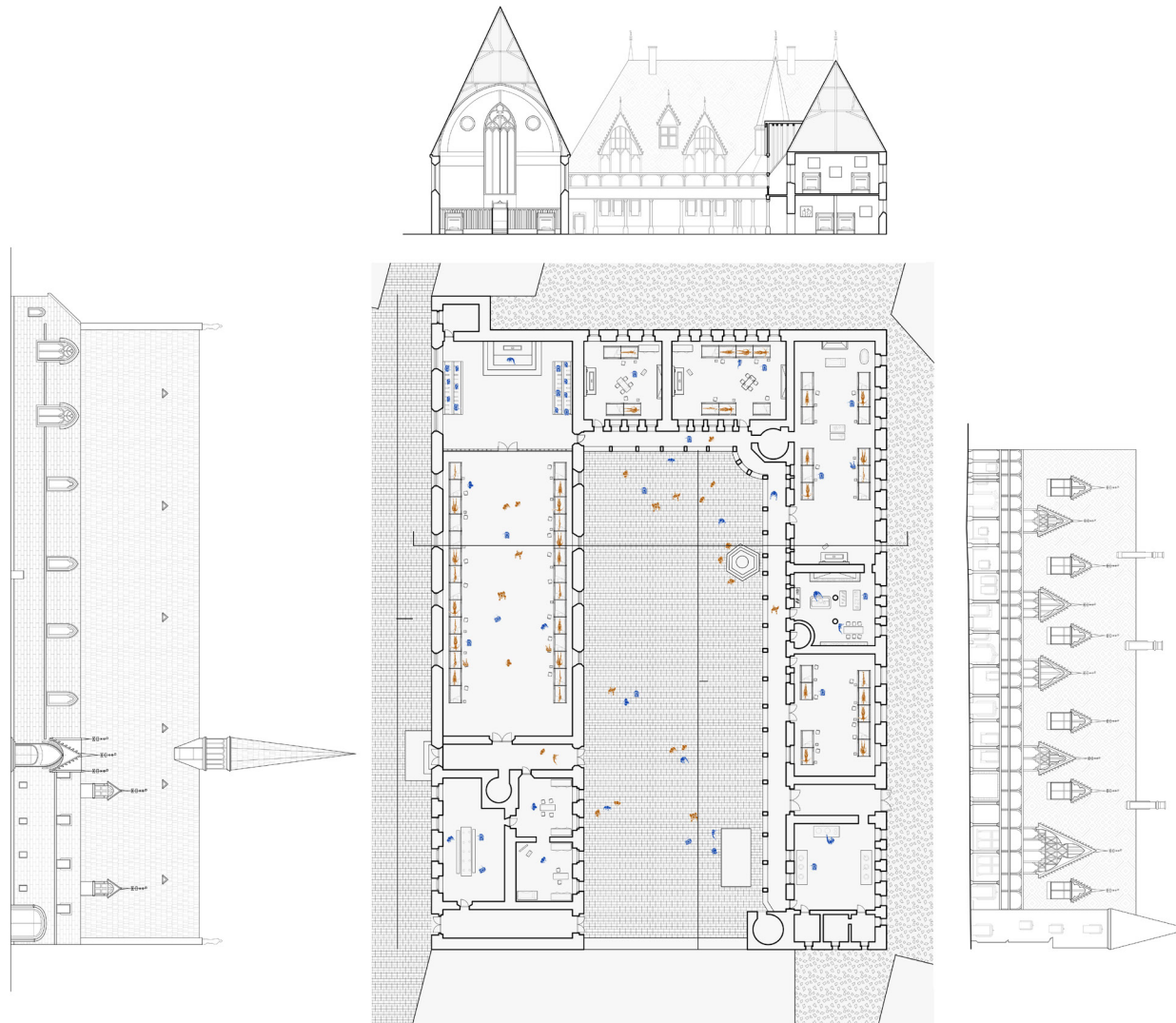

HOTEL DIEU DE BEAUNE

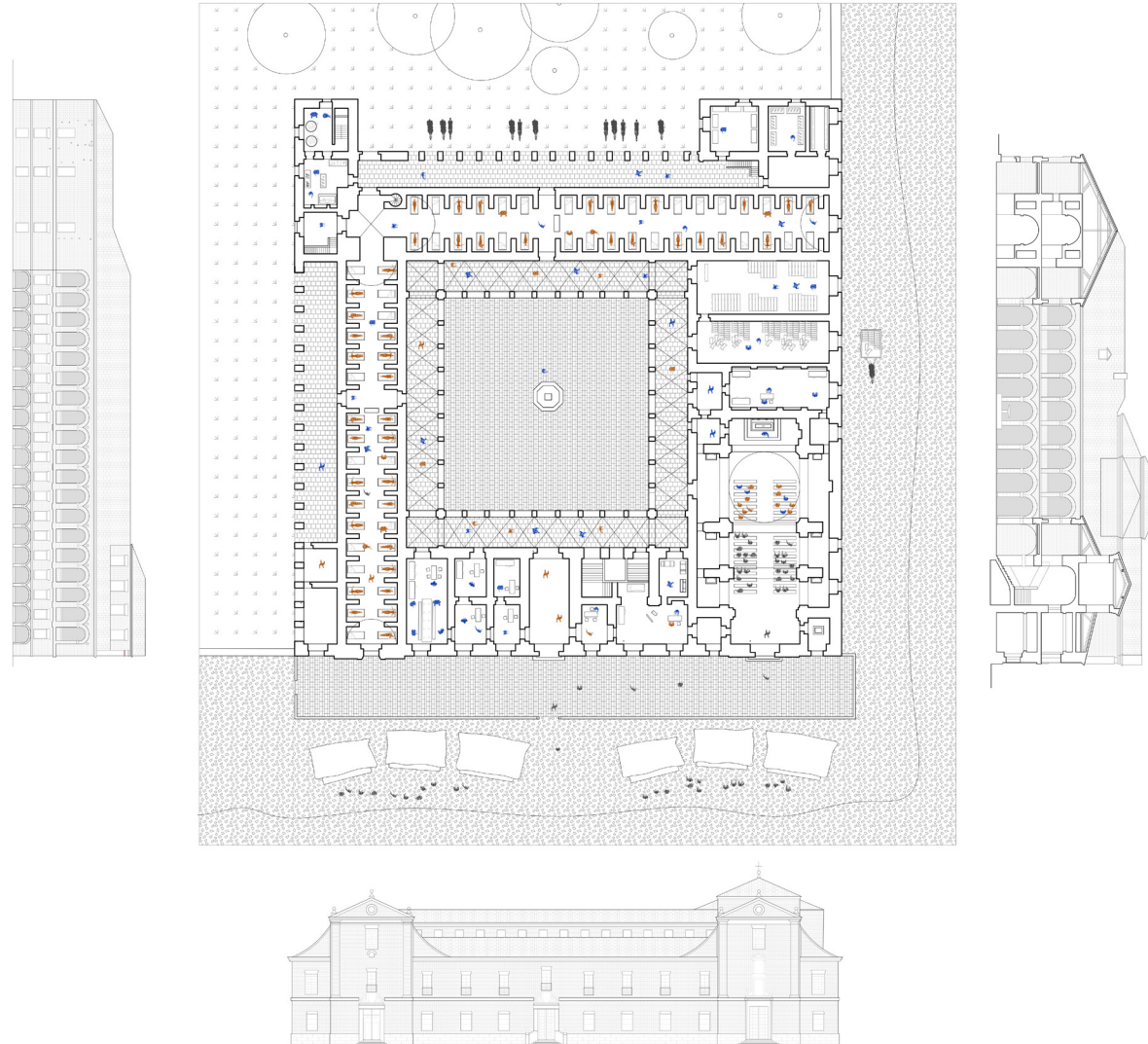

HOSPITAL SIMON RUIZ IN MEDINA DEL CAMPO

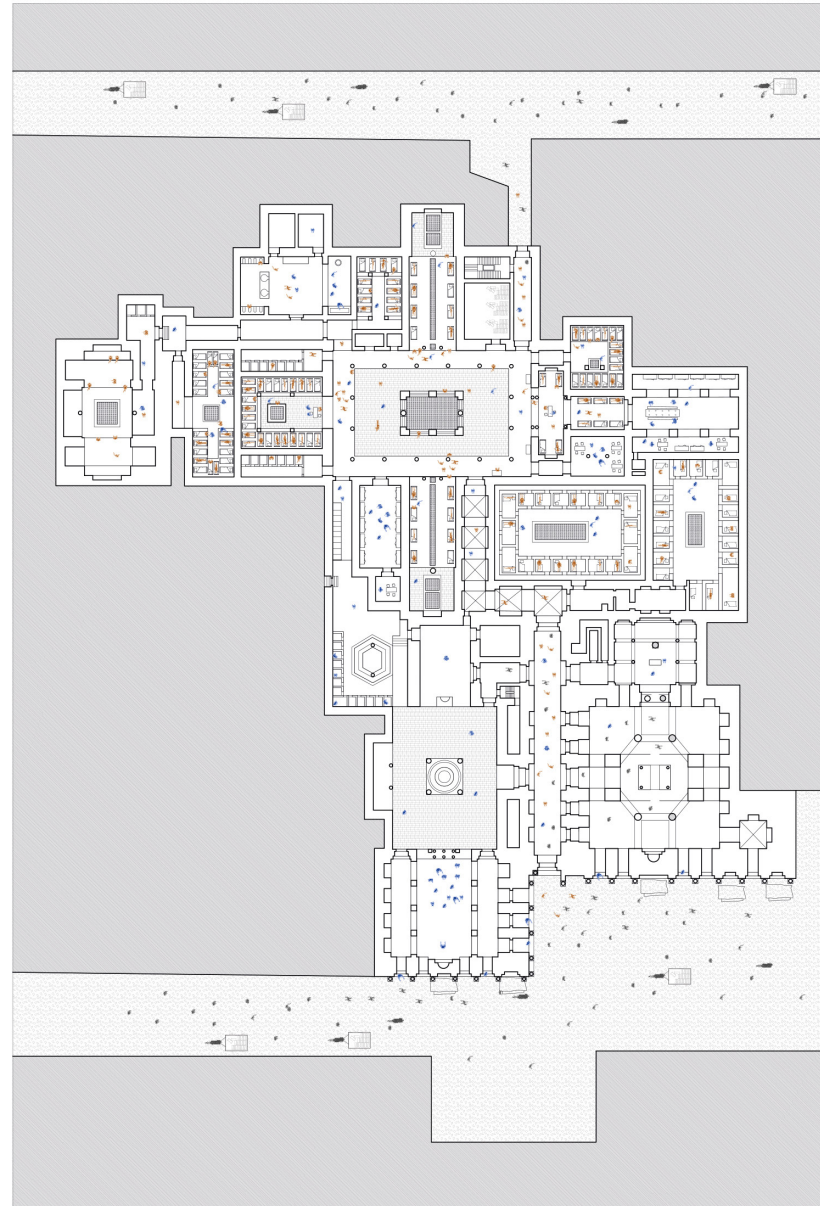

BIMARISTAN AL QALWUN IN CAIRO

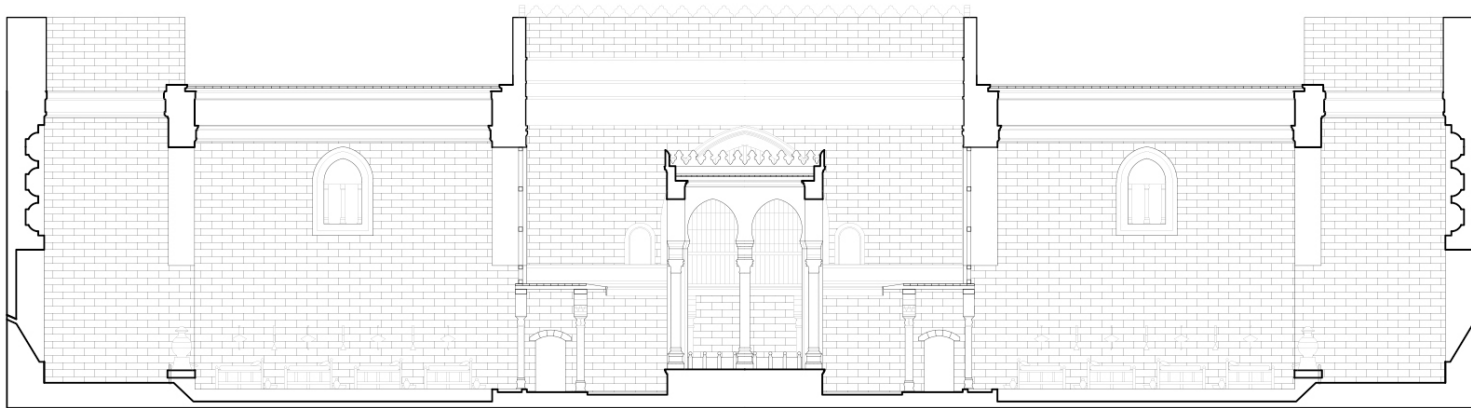

BIMARISTAN AL QALWUN IN CAIRO

Human and the Machine - P5 presentation

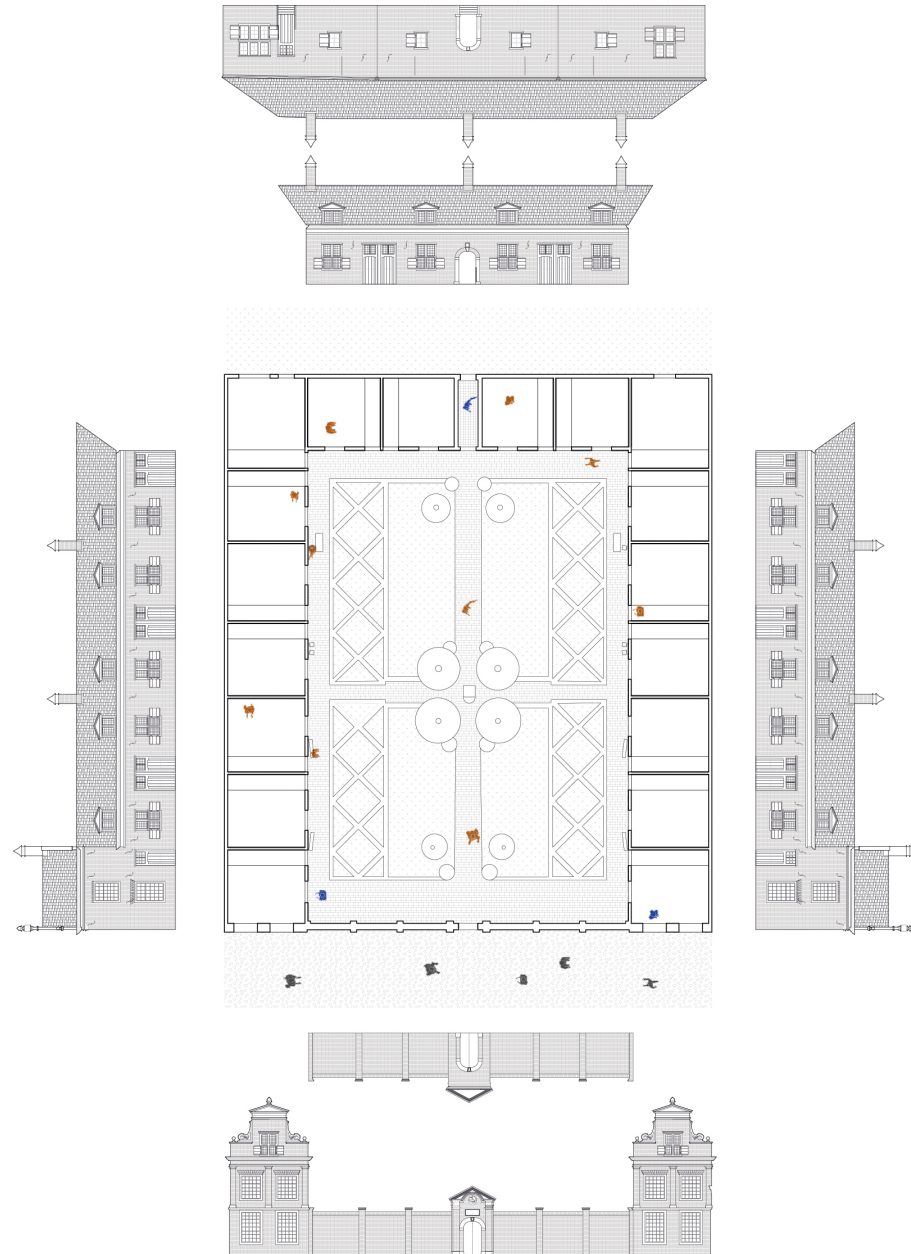

HOF VAN WAUW IN THE HAGUE

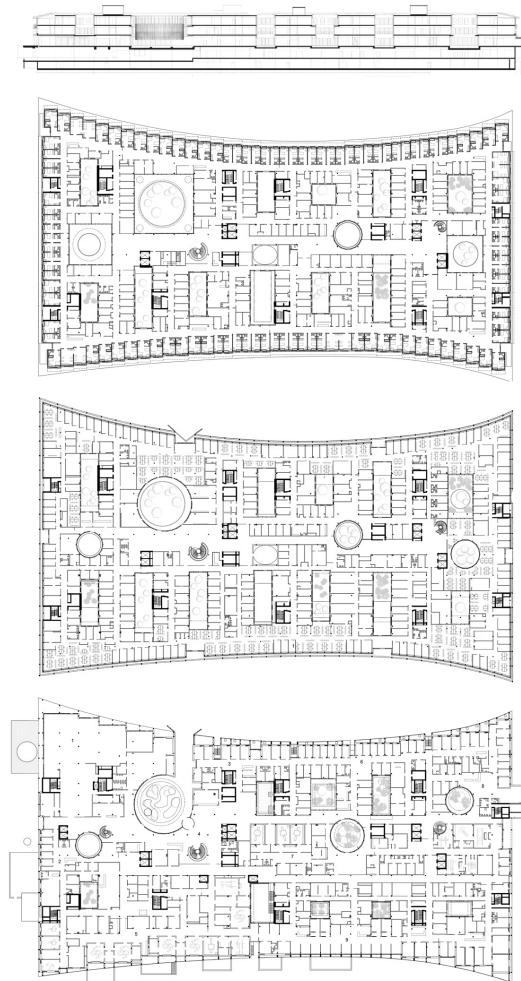
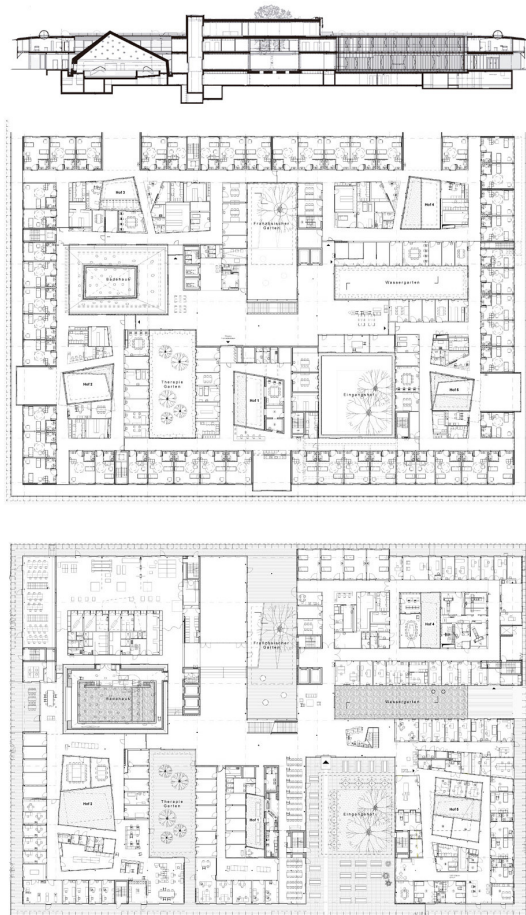

REHAB CLINIC IN BASEL AND KINDERSPITAL IN ZURICH BY HERZOG DE MEURON

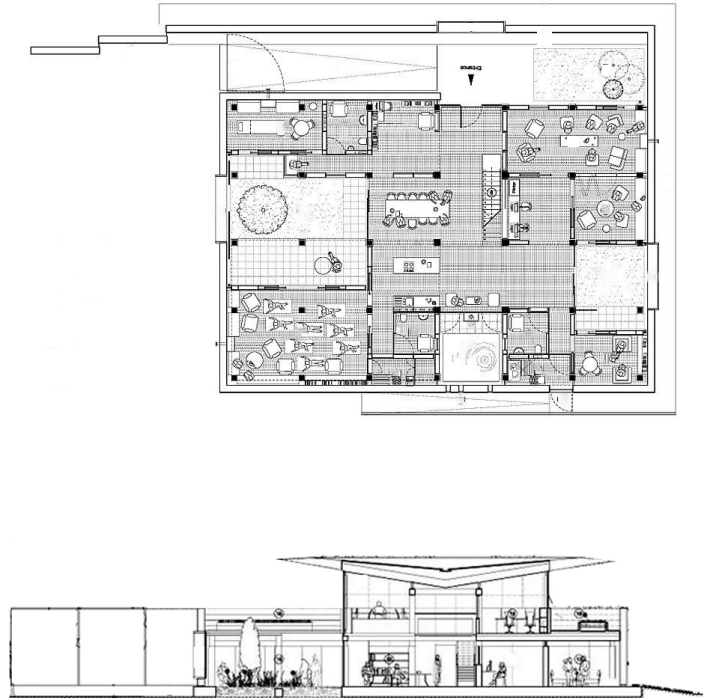

MAGGIE'S CENTRE WEST LONDON

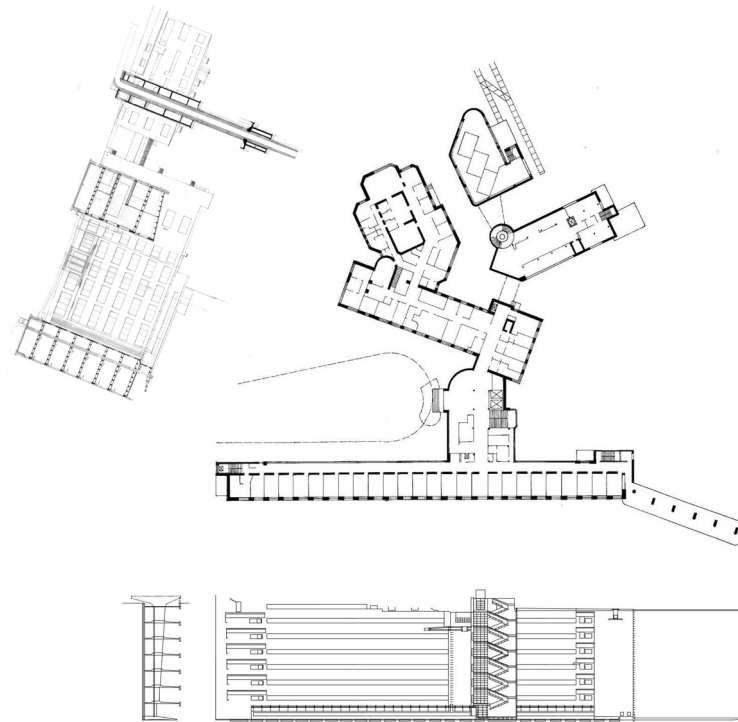

PAIMIO SANATORIUM BY ALVAR AALTO

Questions in Interviews with Hospital Staff pertained to functional aspects of hospital (daily routines) and experiential (feelings).

„In general, we tried to, get everything we have to do, in one go, because we had to get dressed, put on all this outfit.” - doctor

Perhaps an interesting design task would be to come up with a different way to transport patients inside the hospital, or so that they can enter from the back. It is often the case that a nurse or cleaner in just a facemask has to look for cover in panic when they hear the phrase "covid patient." - doctor

The hospital's location is a great solution. Due to its pavilion-like development, the hospital actually sits in a park, providing soothing views for patients and staff. - doctor

„A common room in the dirty zone would mentally support patients who are in single rooms. This is a very interesting idea, and it would certainly be useful to do research regarding the impact of interpersonal interactions of people in infectious diseases hospitals.” - doctor

SELECTED QUOTES FROM INTERVIEWS

Questions in Interviews with Hospital Staff pertained to functional aspects of hospital (daily routines) and experiential (feelings).

„Instead, I can recall a place where I felt comfortable. In the main building, there is this kind of glass patio, sort of extending beyond the outline of the building.[...]

I go there to relax work, for example when I'm waiting to see patients. I take a book on anesthesiology, something to drink and go there to relax for a while.”

- young doctor

„The doctor never visited me without a mask, she was always dressed in this space outfit” - patient

„so that the equipment is hidden, so that it does not stick out of the walls, so that it is not so immediately visible at first glance” - patient

„My window overlooked exactly the part of the hospital where the ambulances pulled up, where patients were brought in. And let me tell you, it was also a bit of a traumatic experience.” - patient

SELECTED QUOTES FROM INTERVIEWS

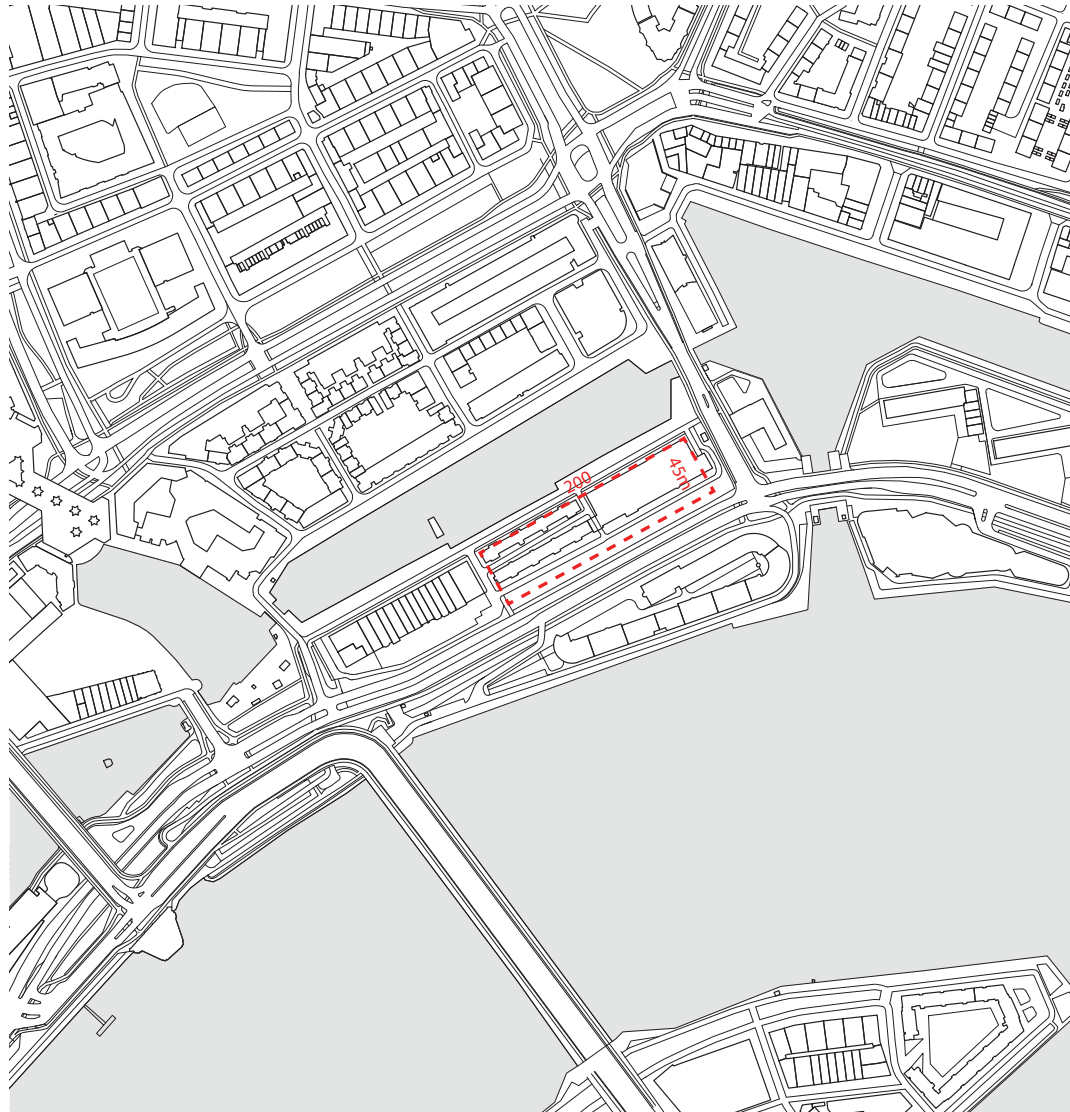

SITE



ORIGIN OF HARRINGVLIET



OLD HOSPITAL FOR TROPICAL DISEASES IN ROTTERDAM HARRINGVLIET

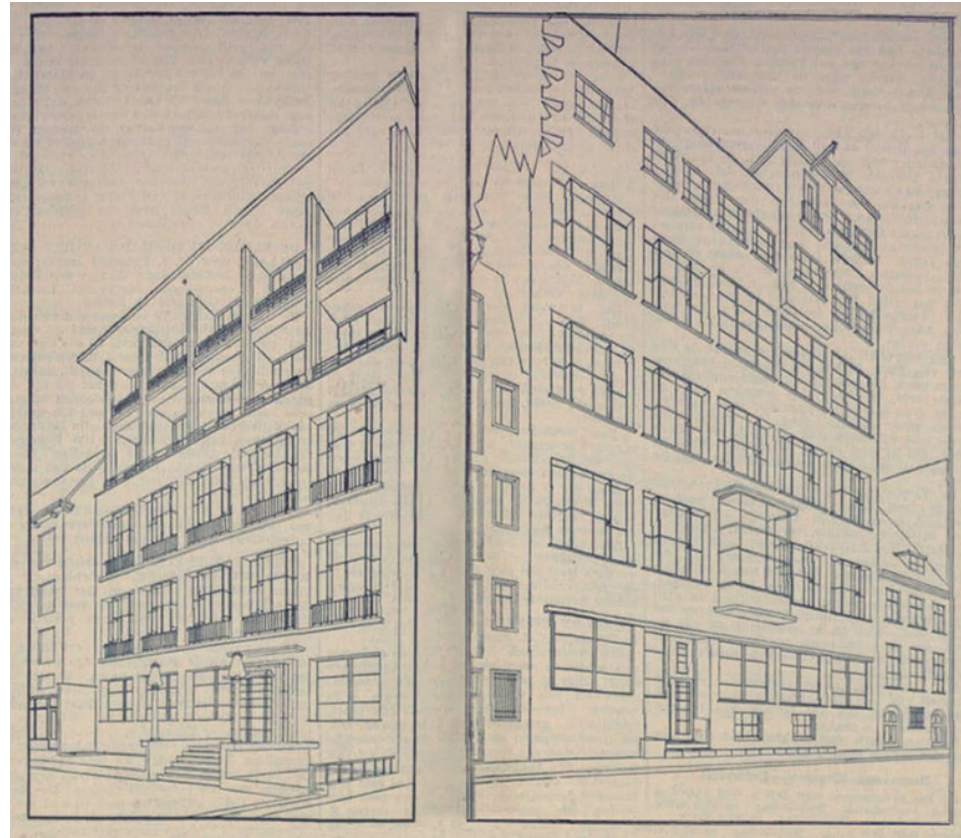

MODERNIST HAVENZIEKENHUIS AT ROTTERDAM HARRINGVLIET



SITE SURVEYS

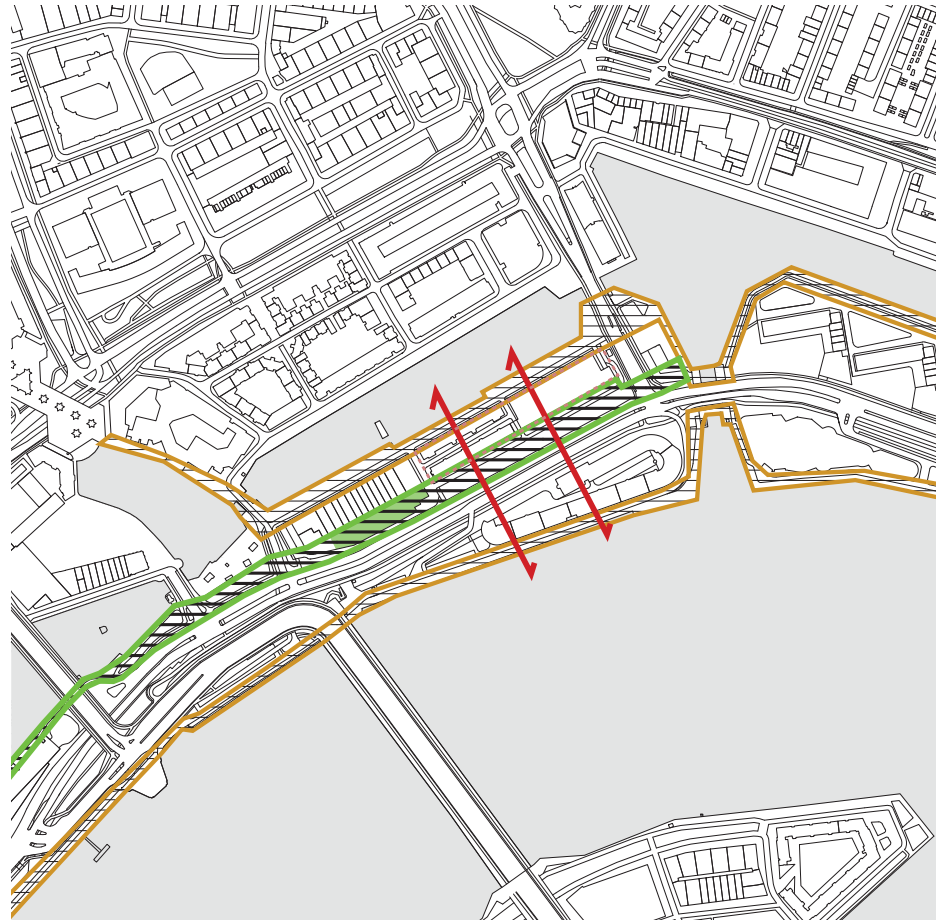

SITE ANALYSIS CONCLUSIONS

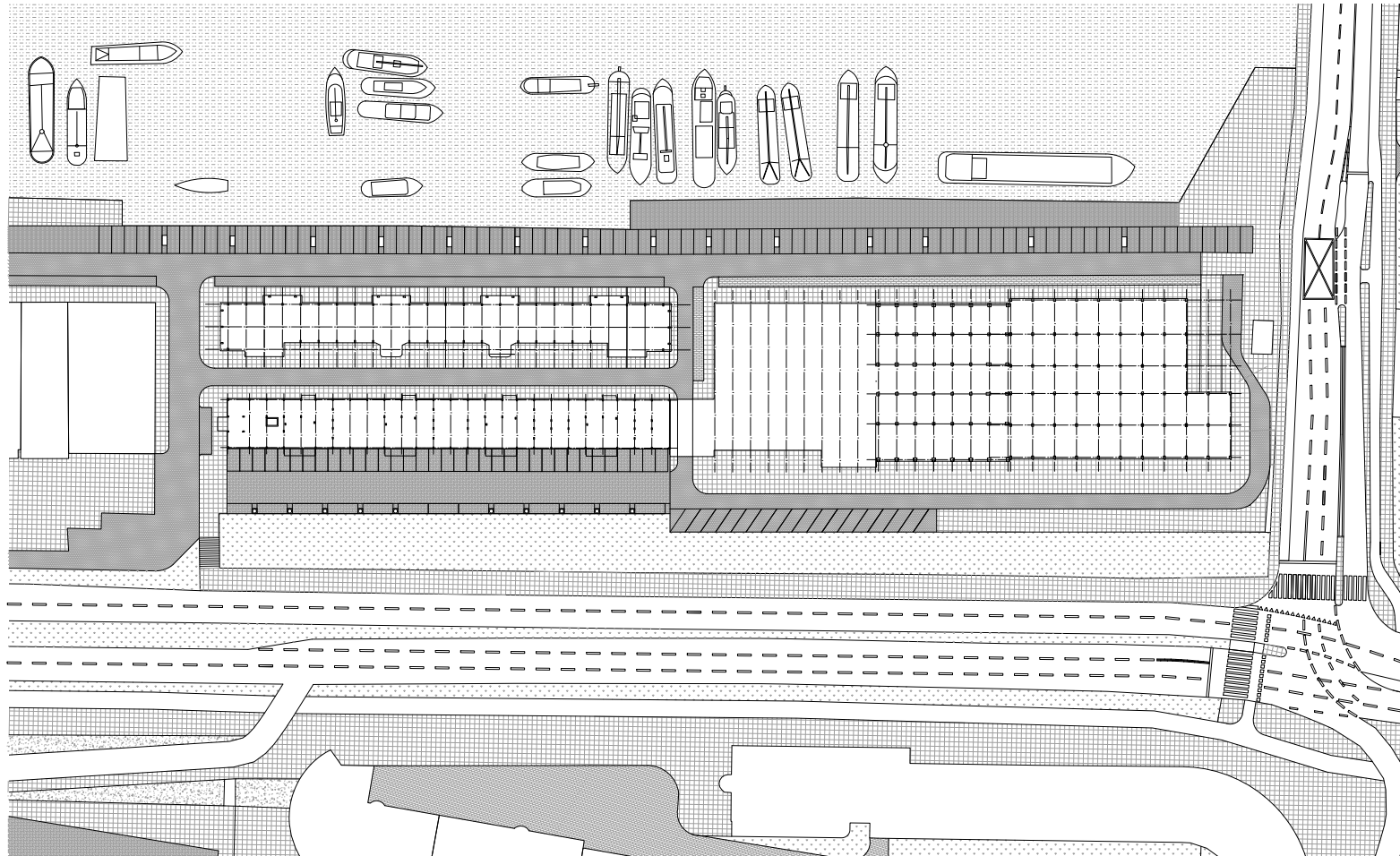

SITE - CURRENT STATE

DESIGN - INFECTIOUS DISEASES HOSPITAL

SITE - CURRENT STATE

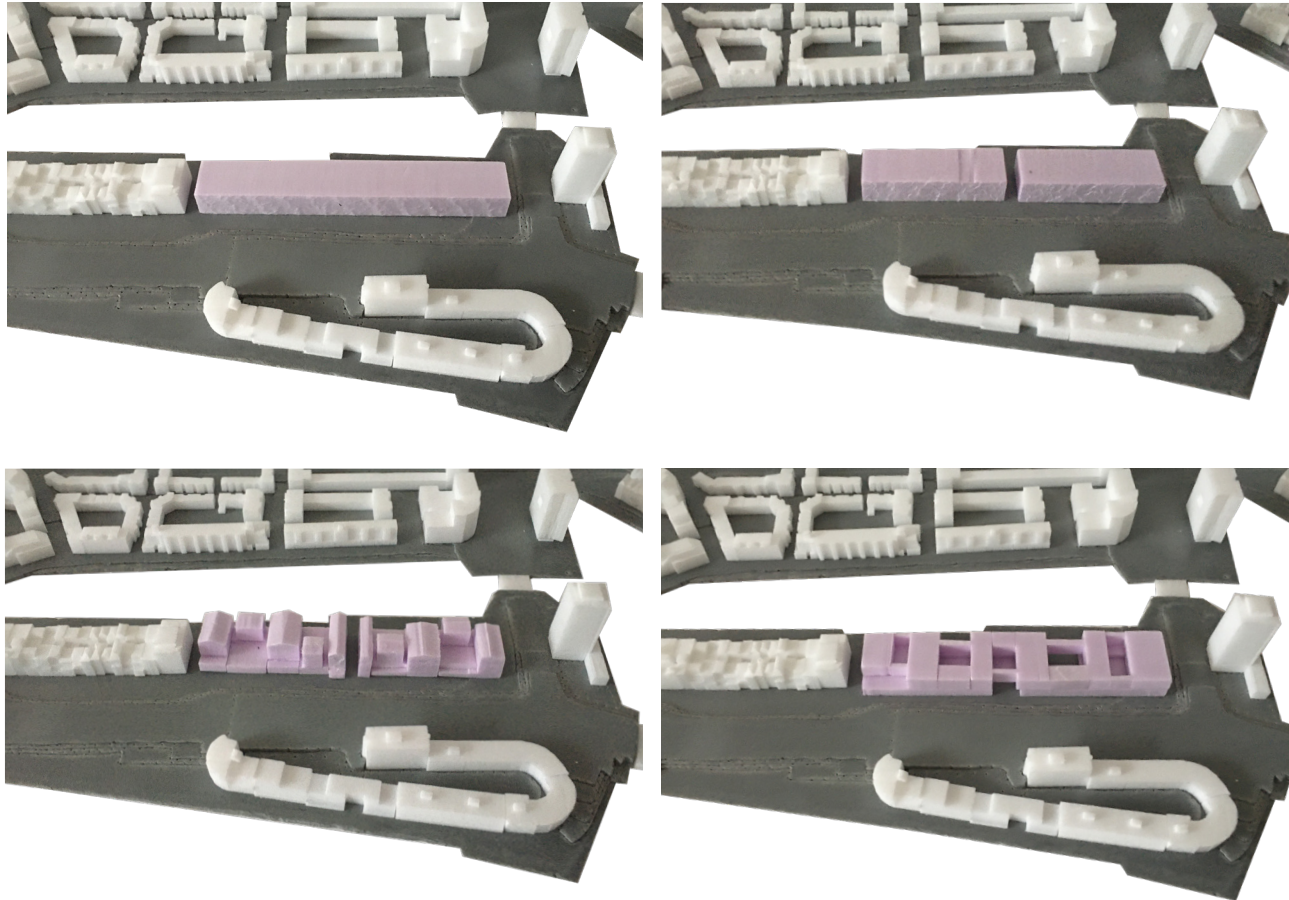

PHYSICAL MODEL STUDIES



IDEAS FROM P2 - TWO NEEDED FACES - FORMAL AND INFORMAL

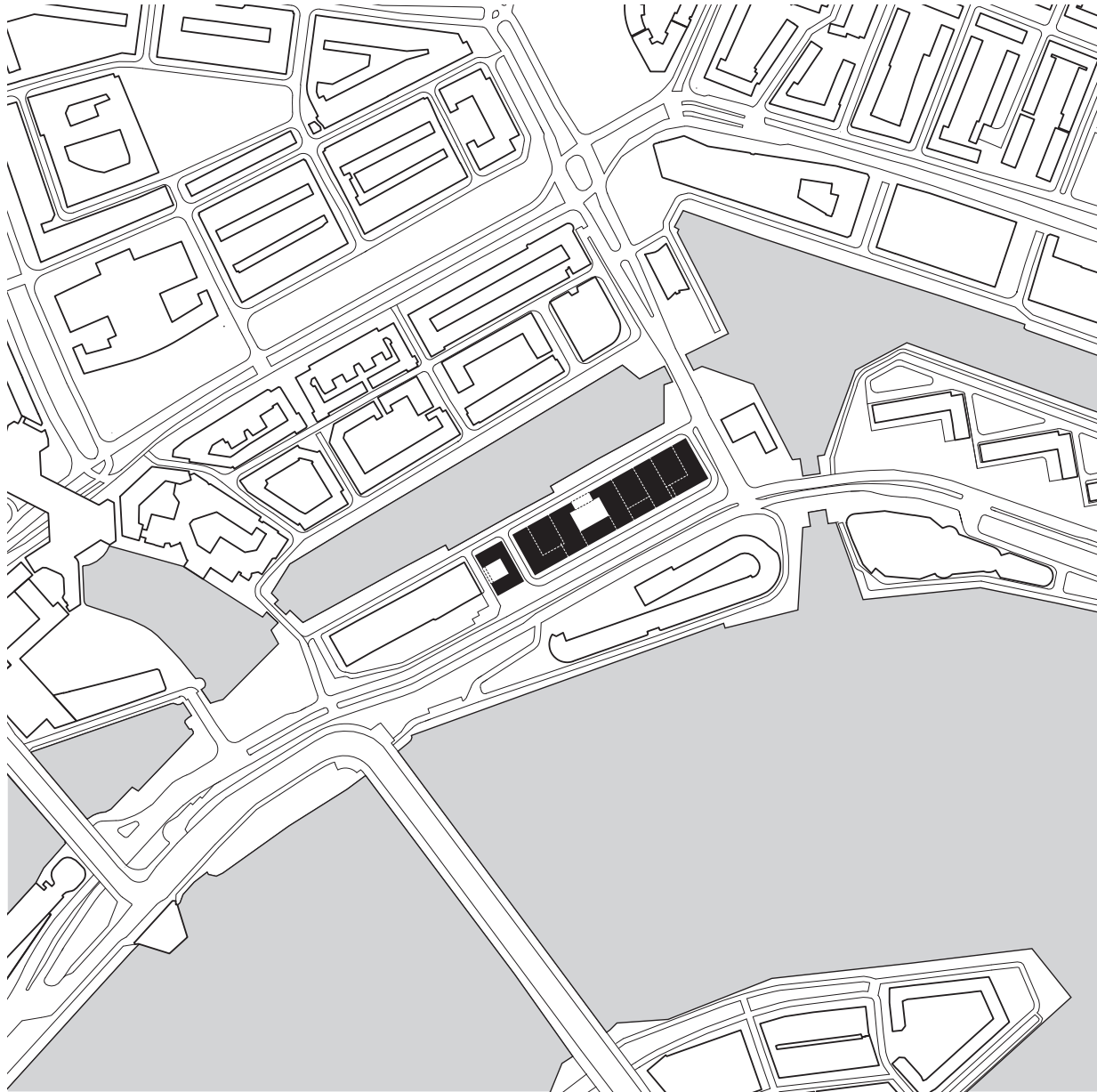

SCHWARZTPLAN

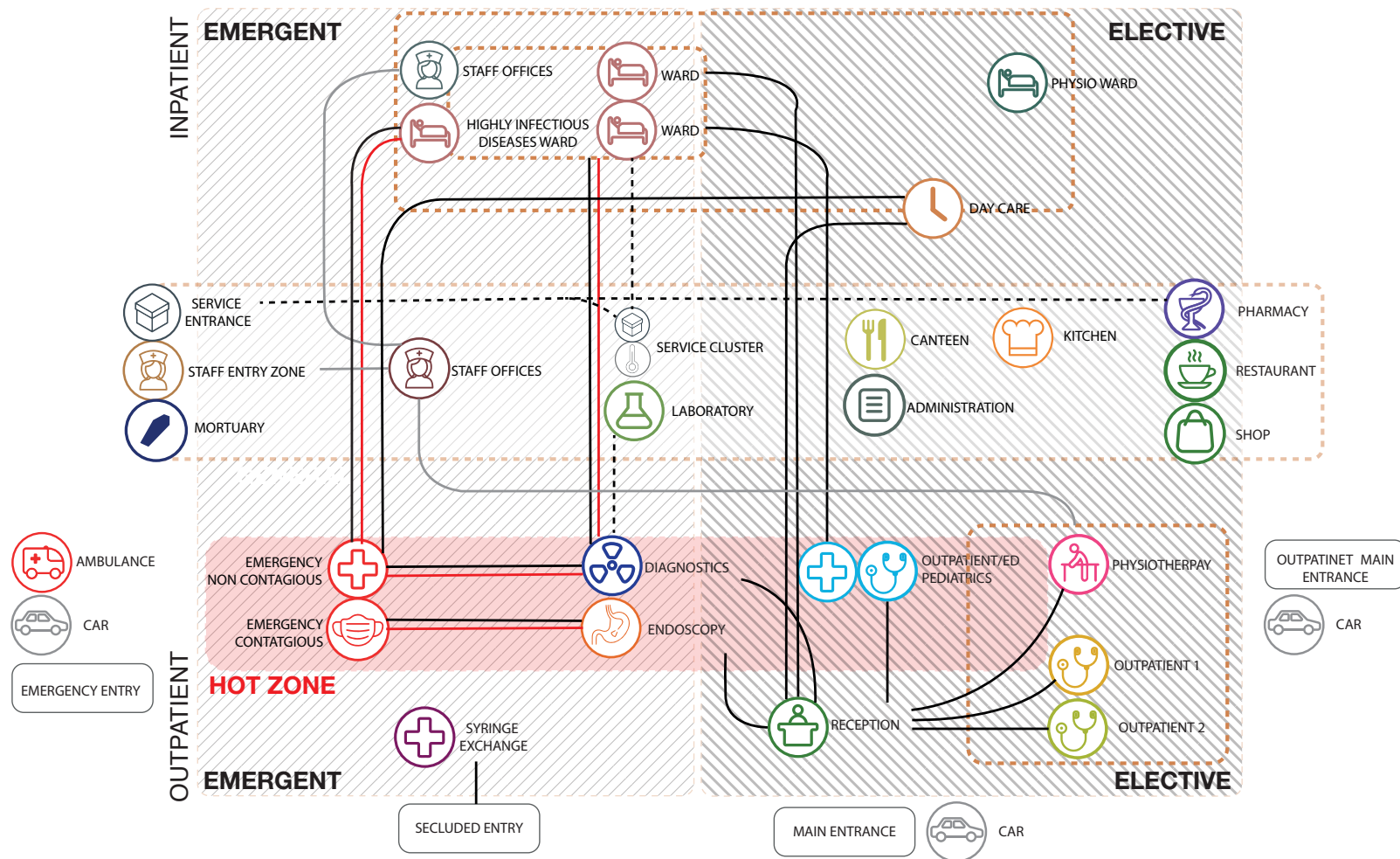

INFECTIOUS DISEASES HOSPITAL - FLOW DIAGRAM

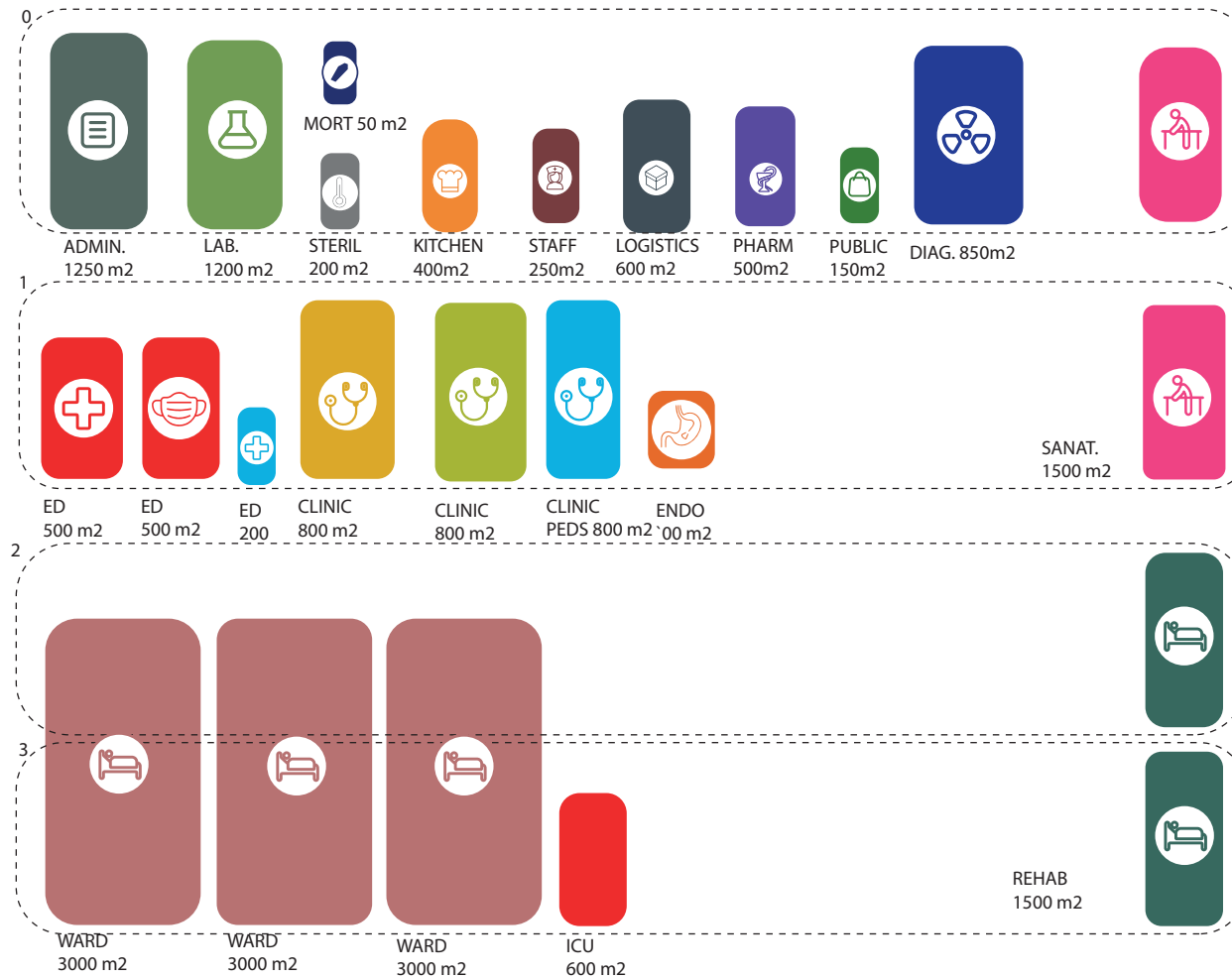

PROGRAMME SIZES DIAGRAM

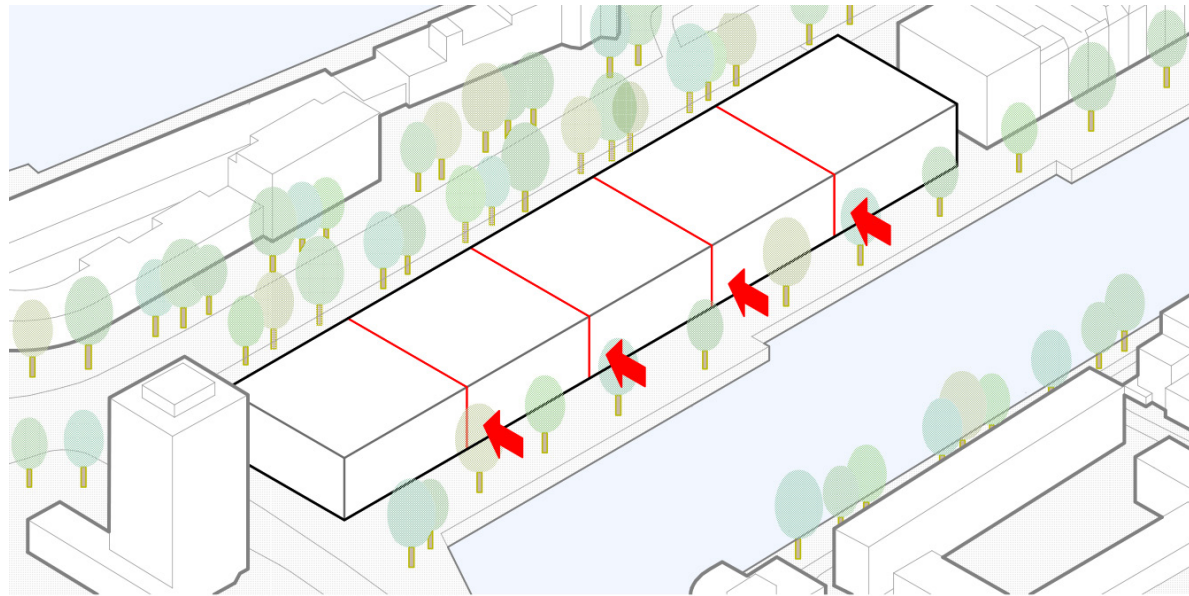

CONCEPT DIAGRAM - DIVISION OF THE LONG BLOCK

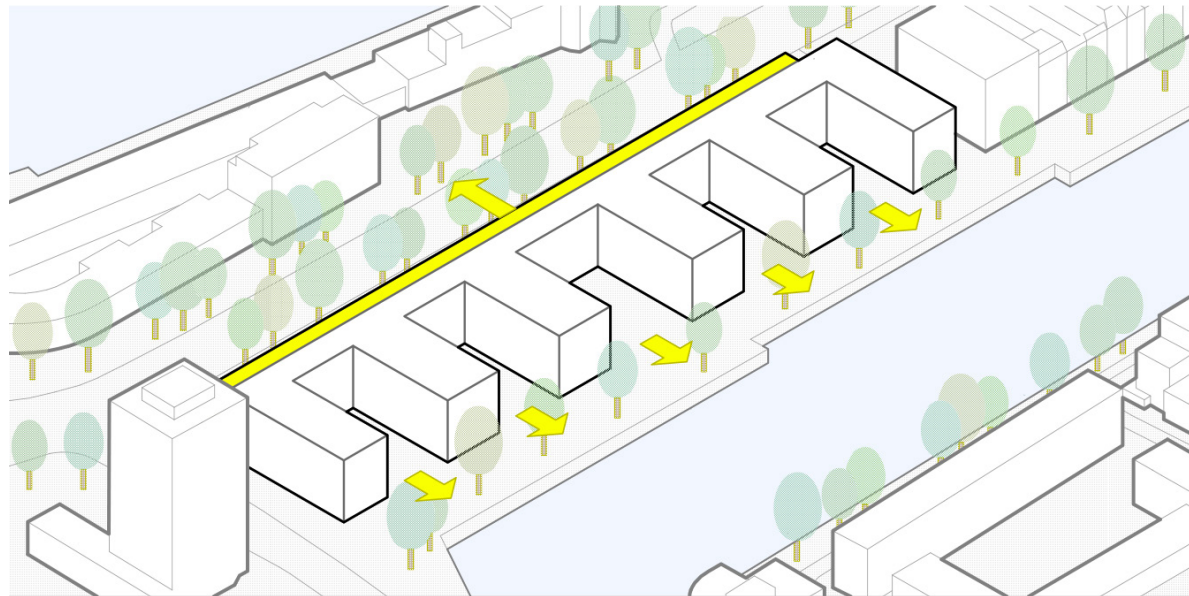

CONCEPT DIAGRAM - HALF-COURTYARDS AND THE TERRACE

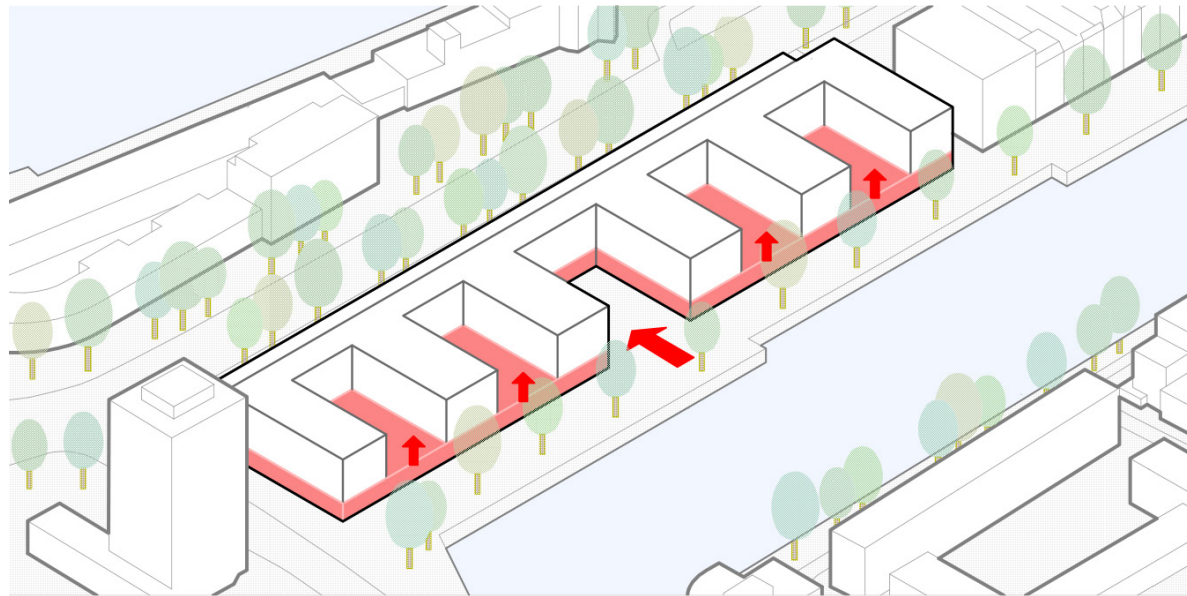

CONCEPT DIAGRAM - PLINTH AND MAIN COURTYARD

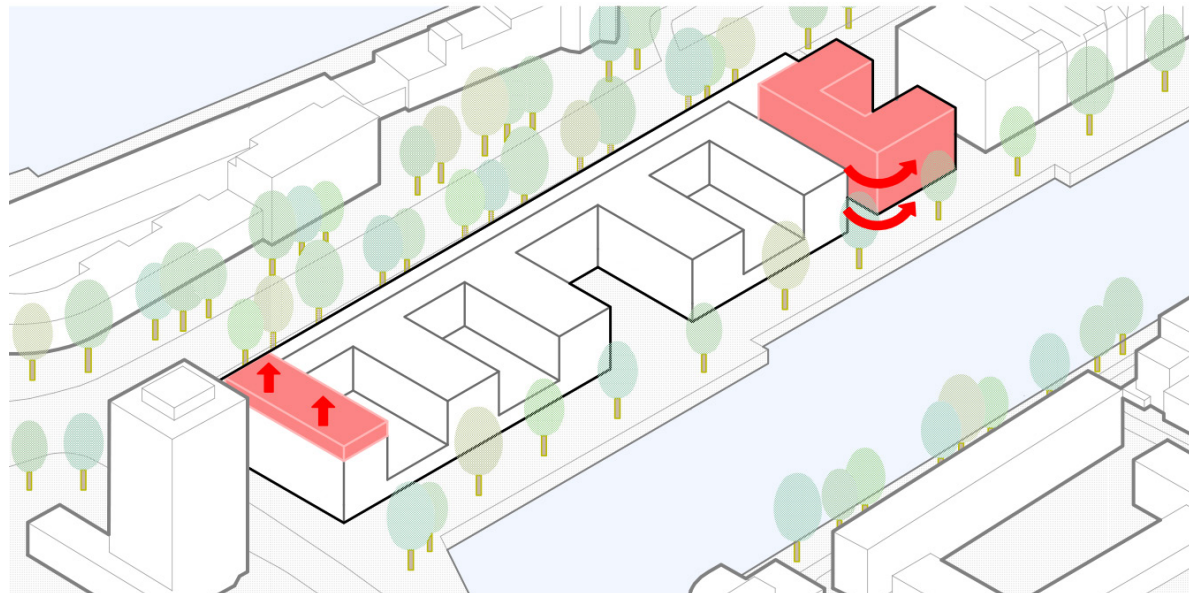

CONCEPT DIAGRAM - ENDINGS - HEIGHT ACCENT AND ROTATED SANATORIUM

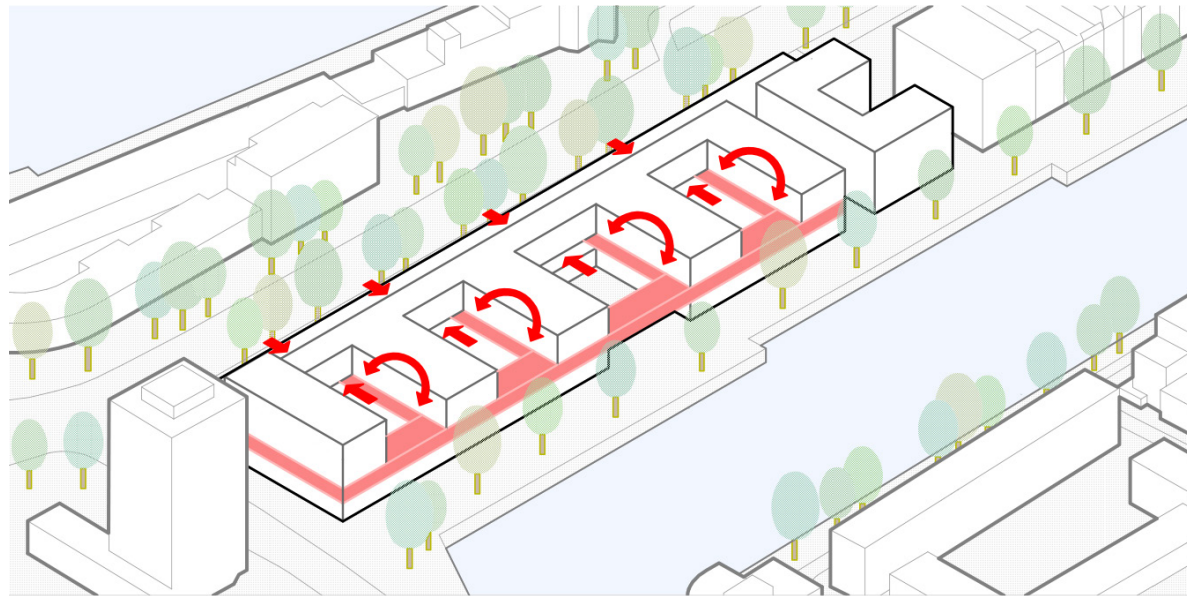

COURTYARDS OPENED TO MAASBOULEVARD - DOUBLE FRONT SIDE

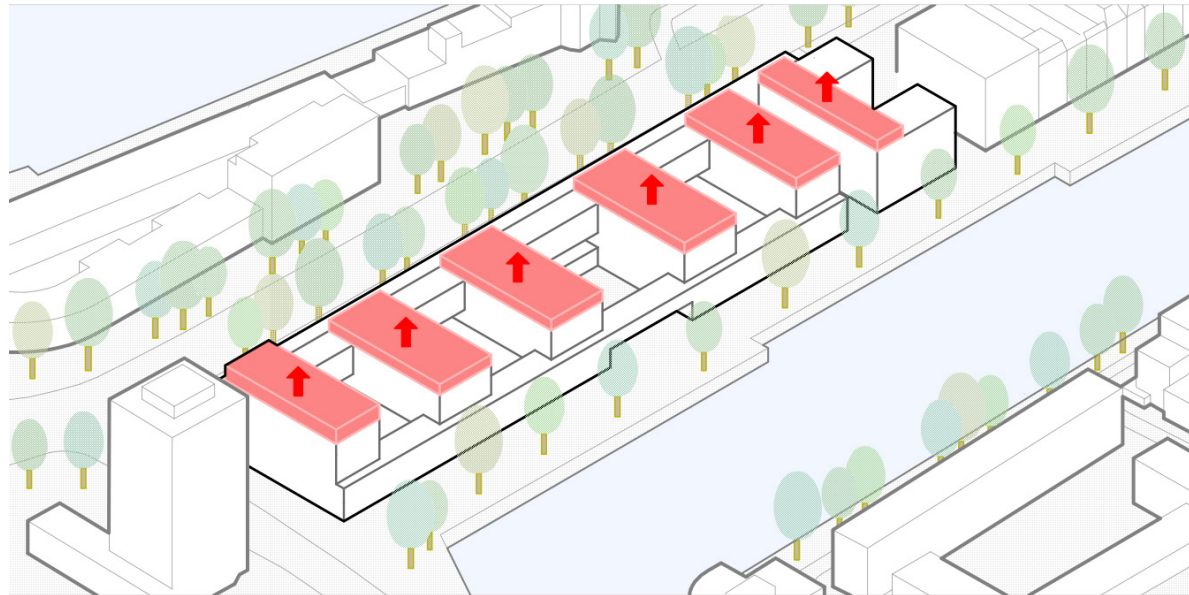

TECHNICAL SPACE ON THE ROOF OF THE N-S BLOCKS

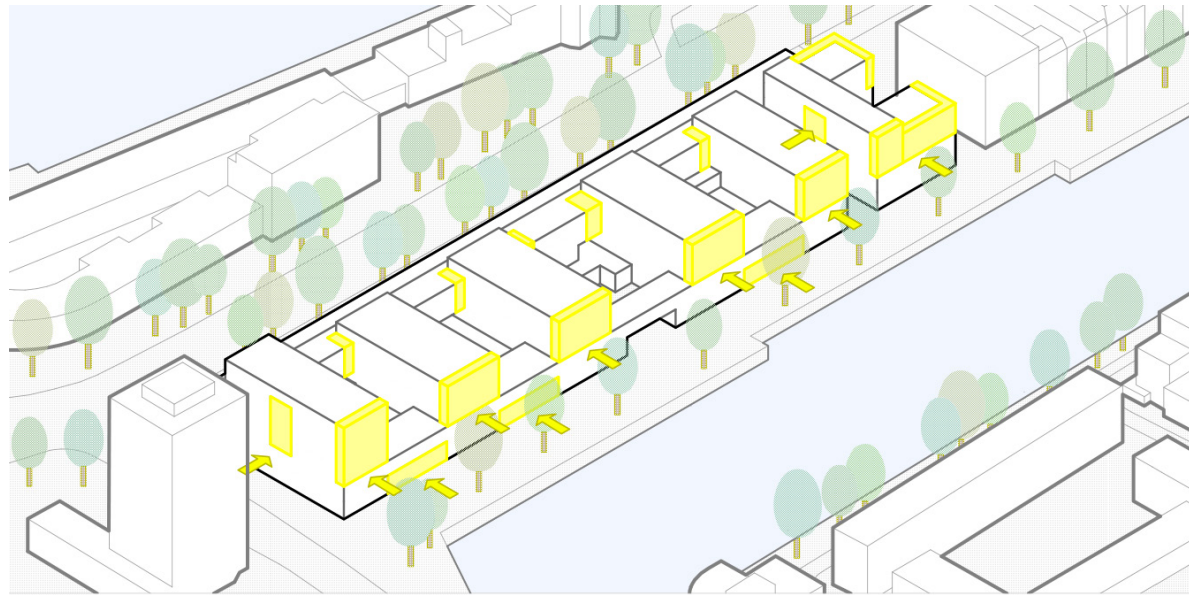

INTEGRATION OF NICHES, TERRACES

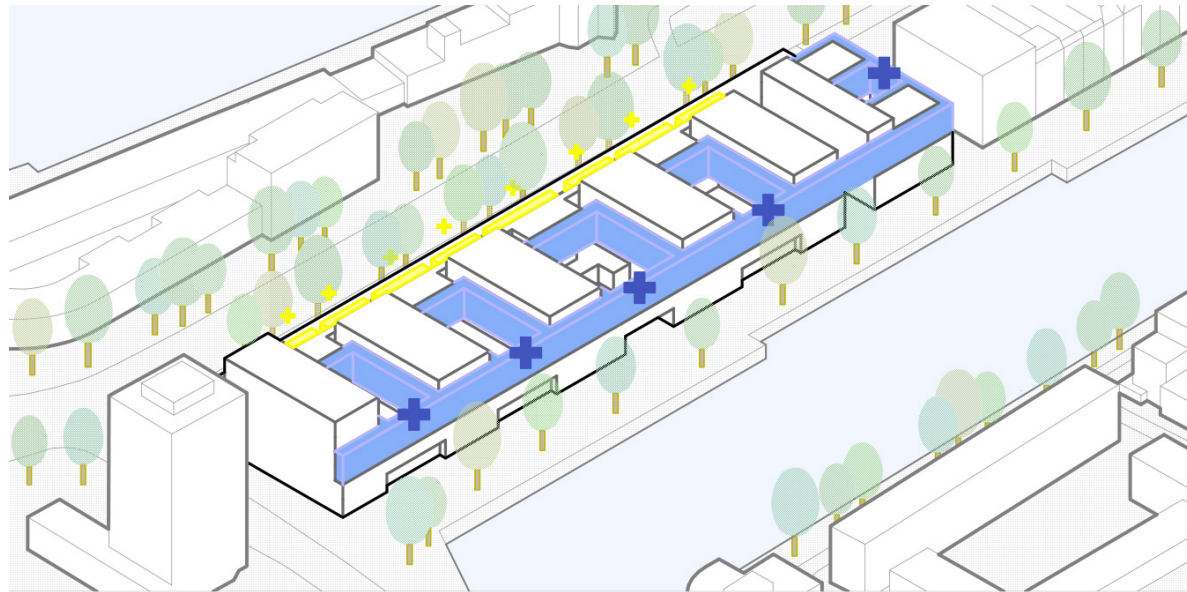

CONCEPT DIAGRAM - OUTSIDE CORRIDOR

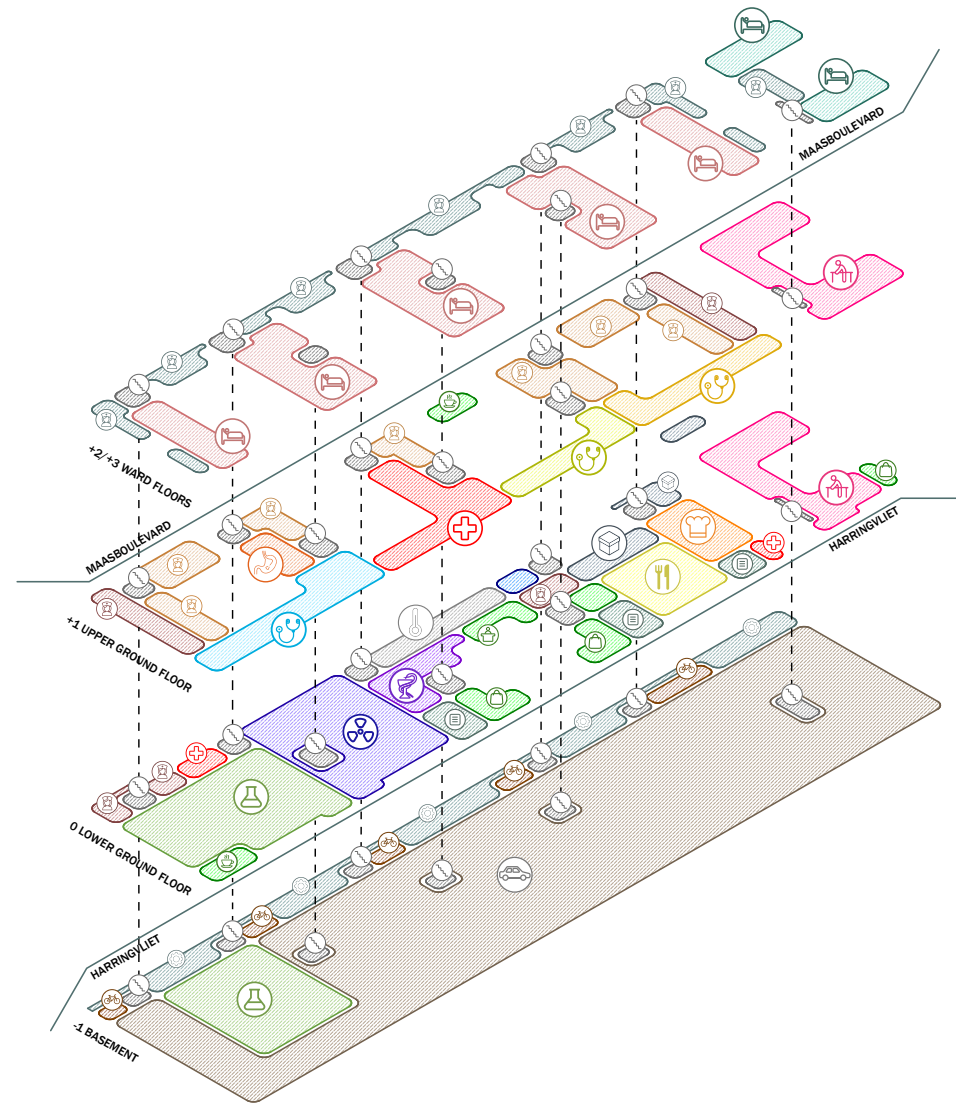

FUNCTIONAL DIAGRAM

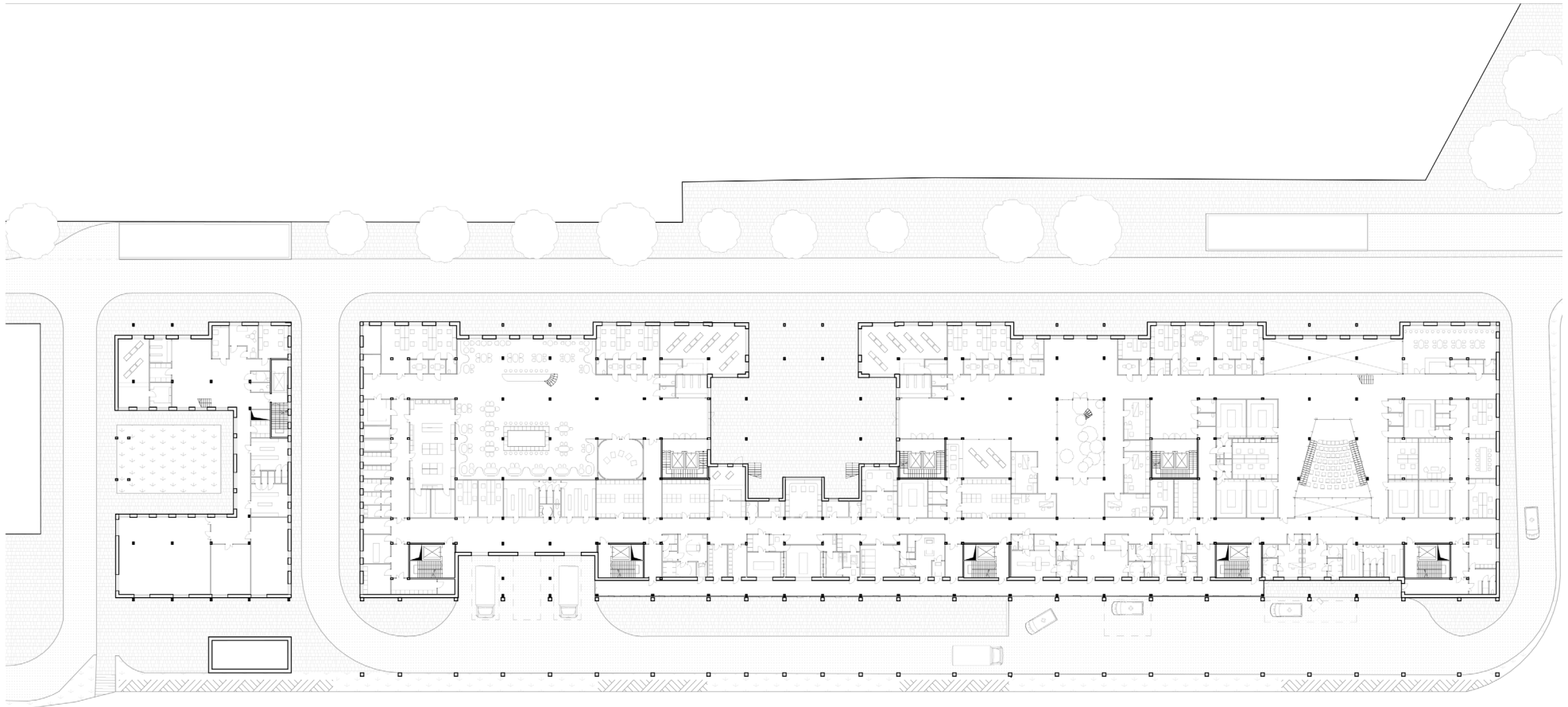

PLAN - GROUND FLOOR - HARRINGVLIET LEVEL

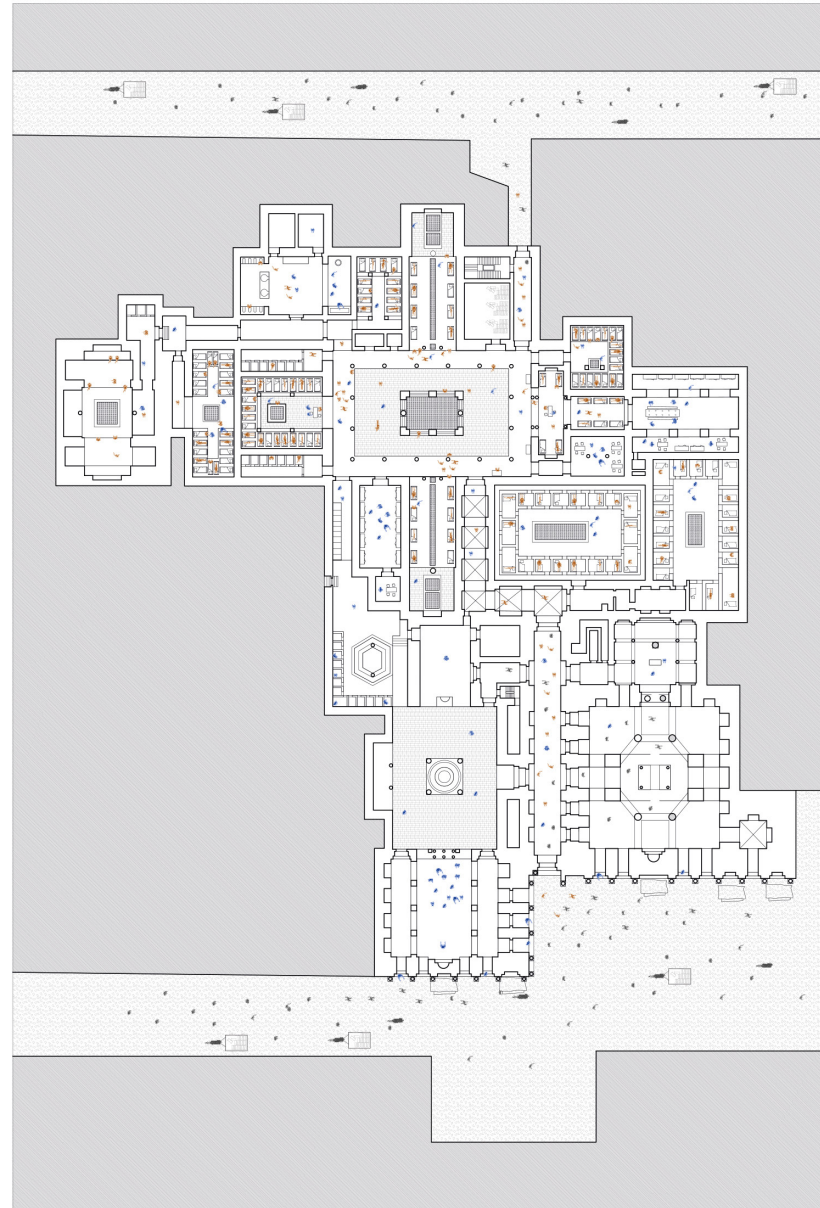

BIMARISTAN AL QALWUN IN CAIRO

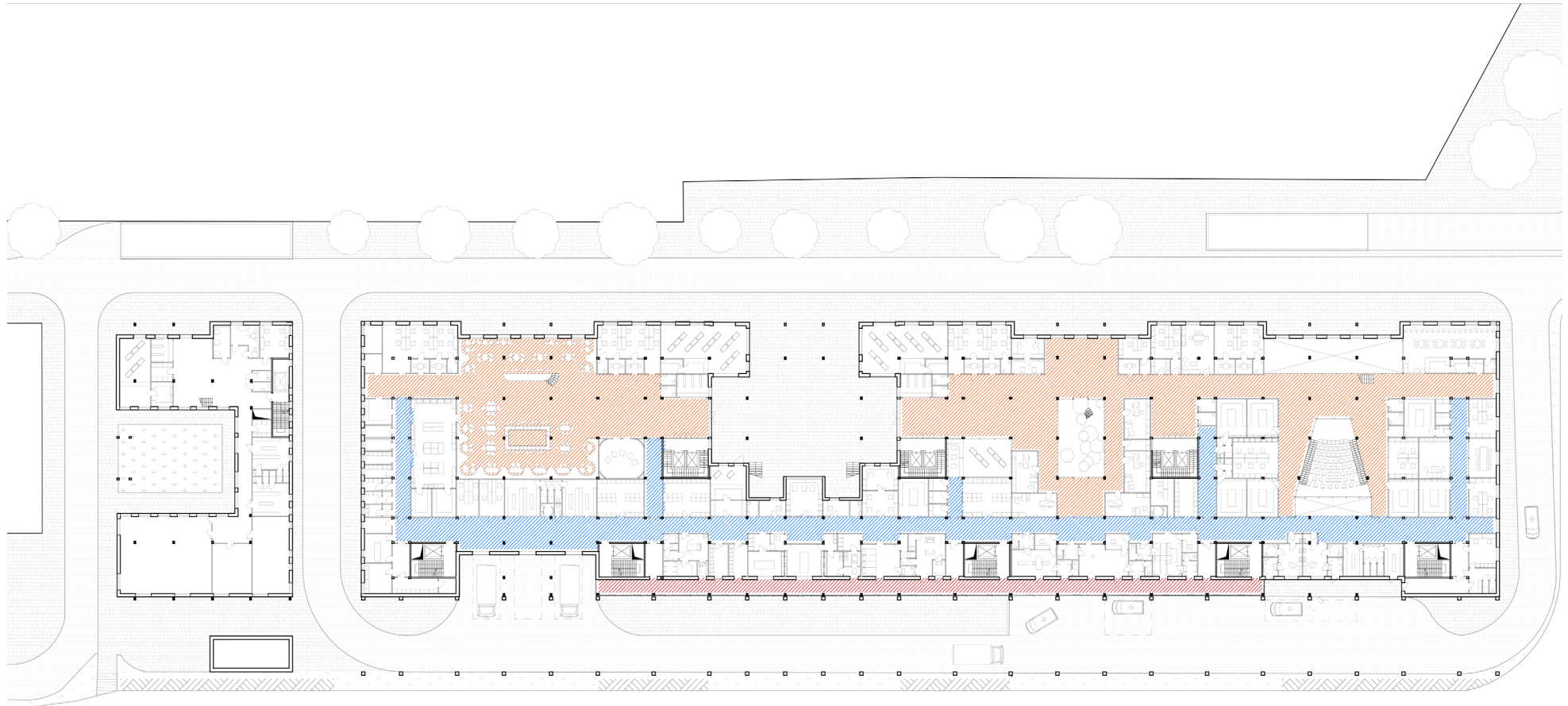

PLAN - GROUND FLOOR - HARRINGVLIET LEVEL

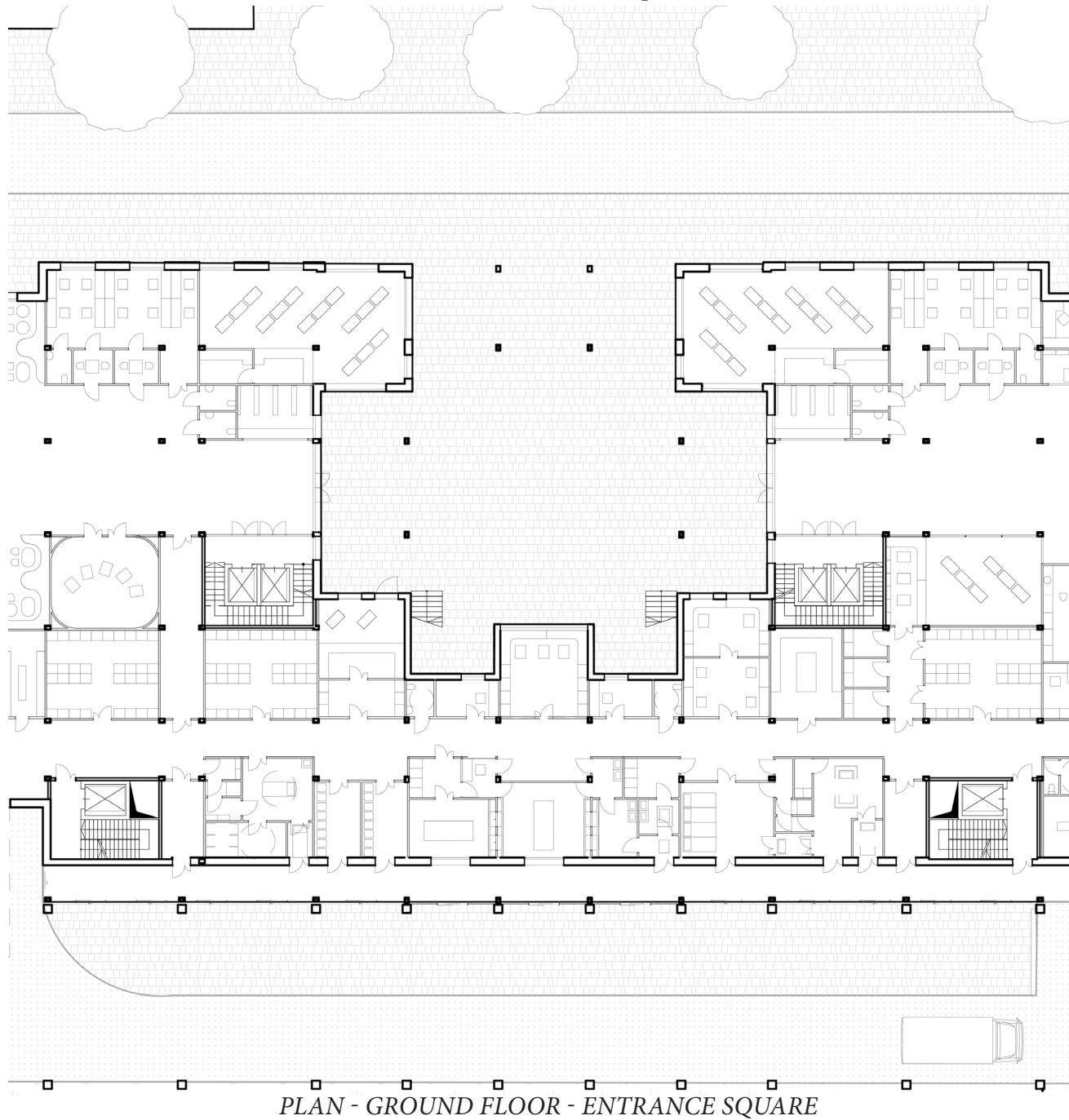



VIEW - MAIN ENTRANCE FROM HARRINGVLIET

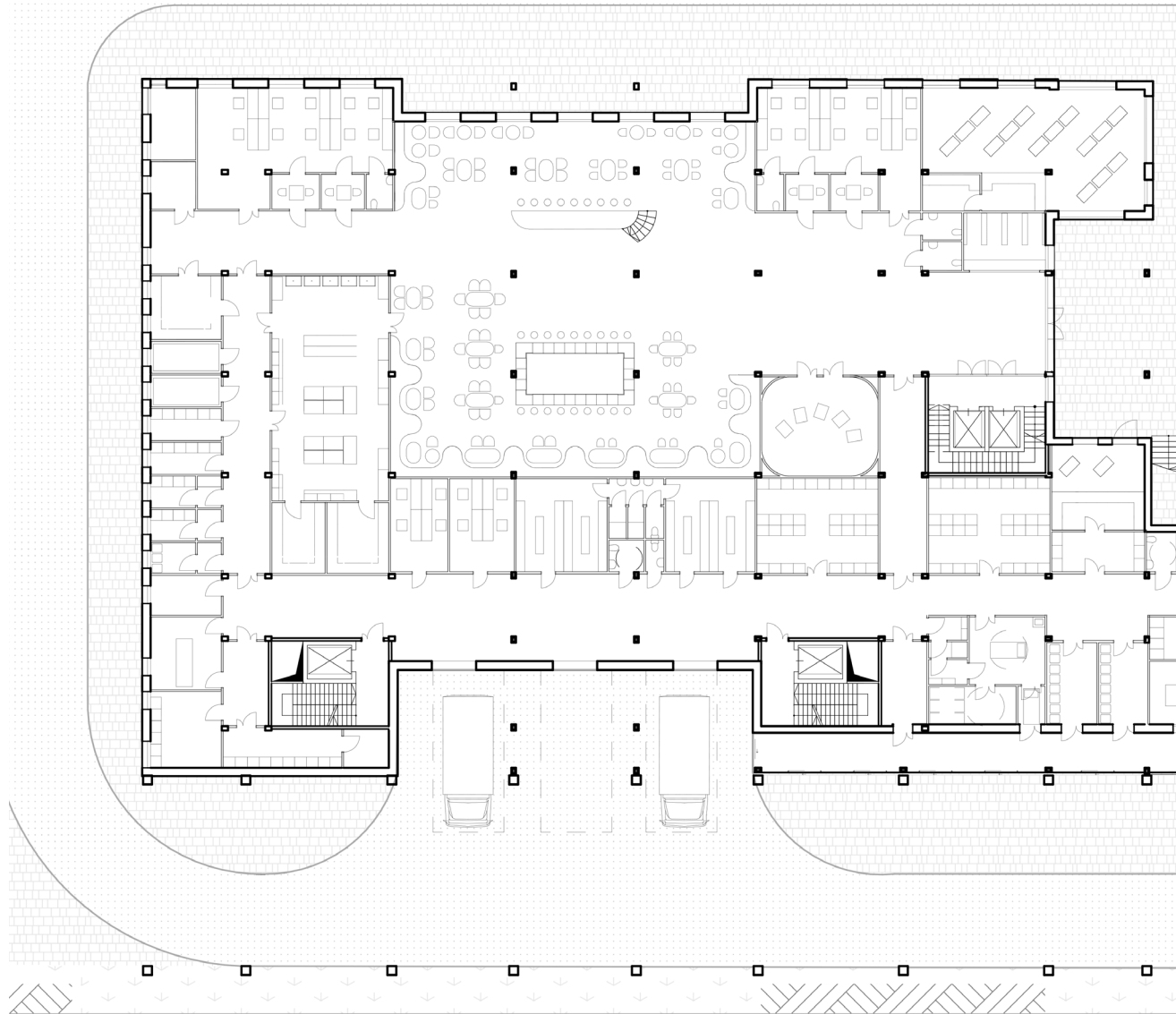

PLAN - GROUND FLOOR - CANTEEN

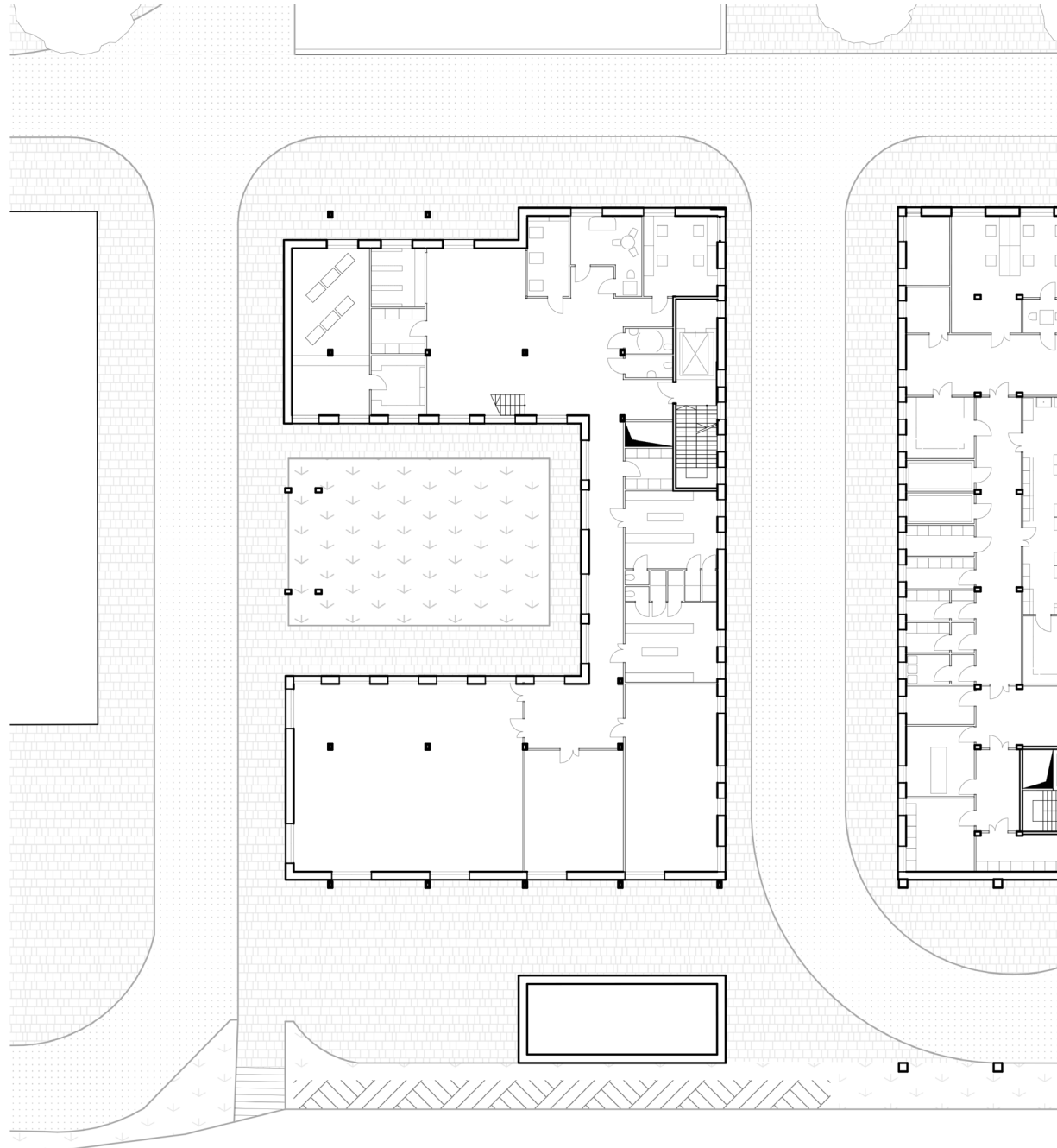

PLAN - GROUND FLOOR - REHAB

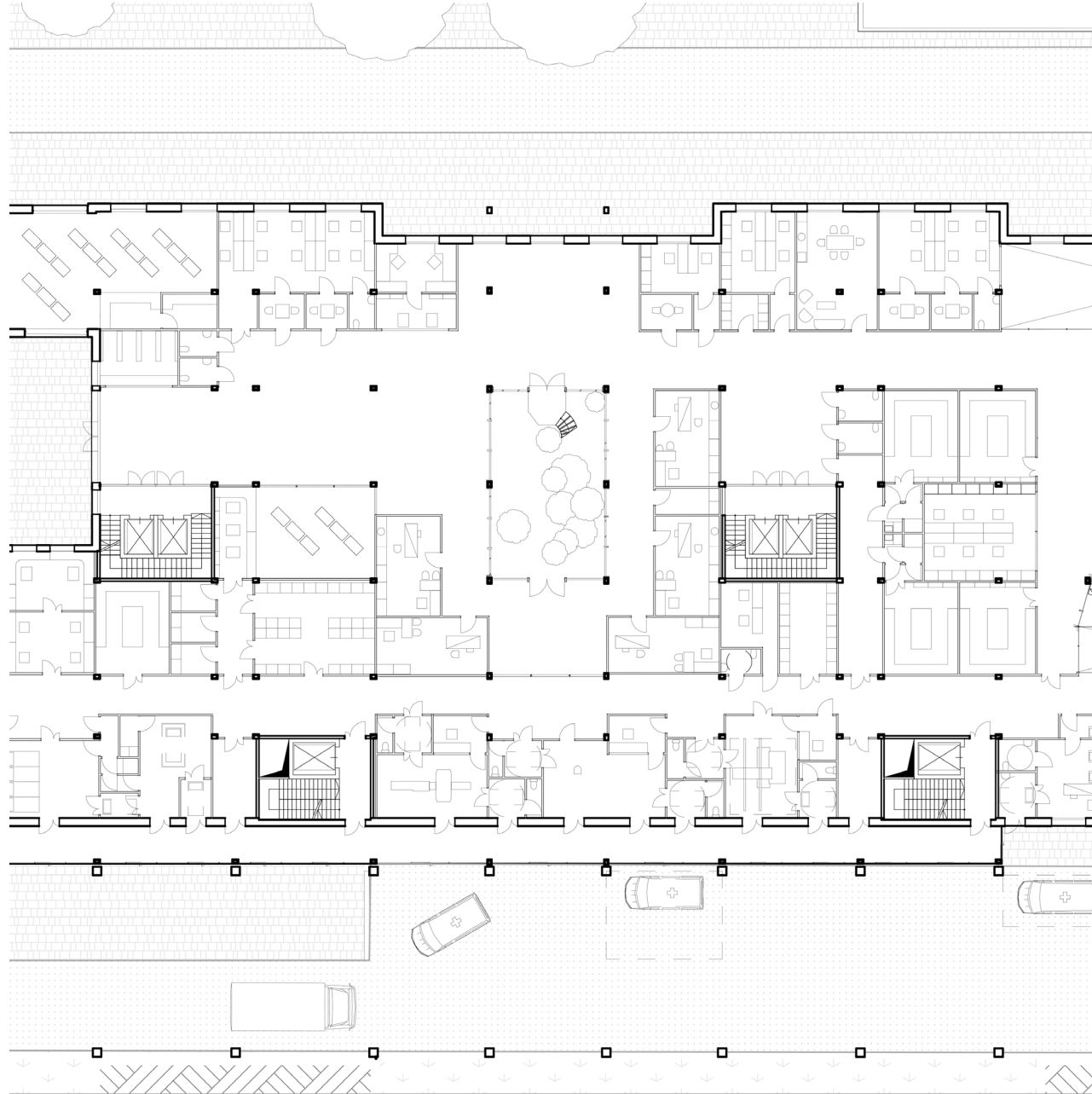

PLAN - GROUND FLOOR - DIAGNOSTICS

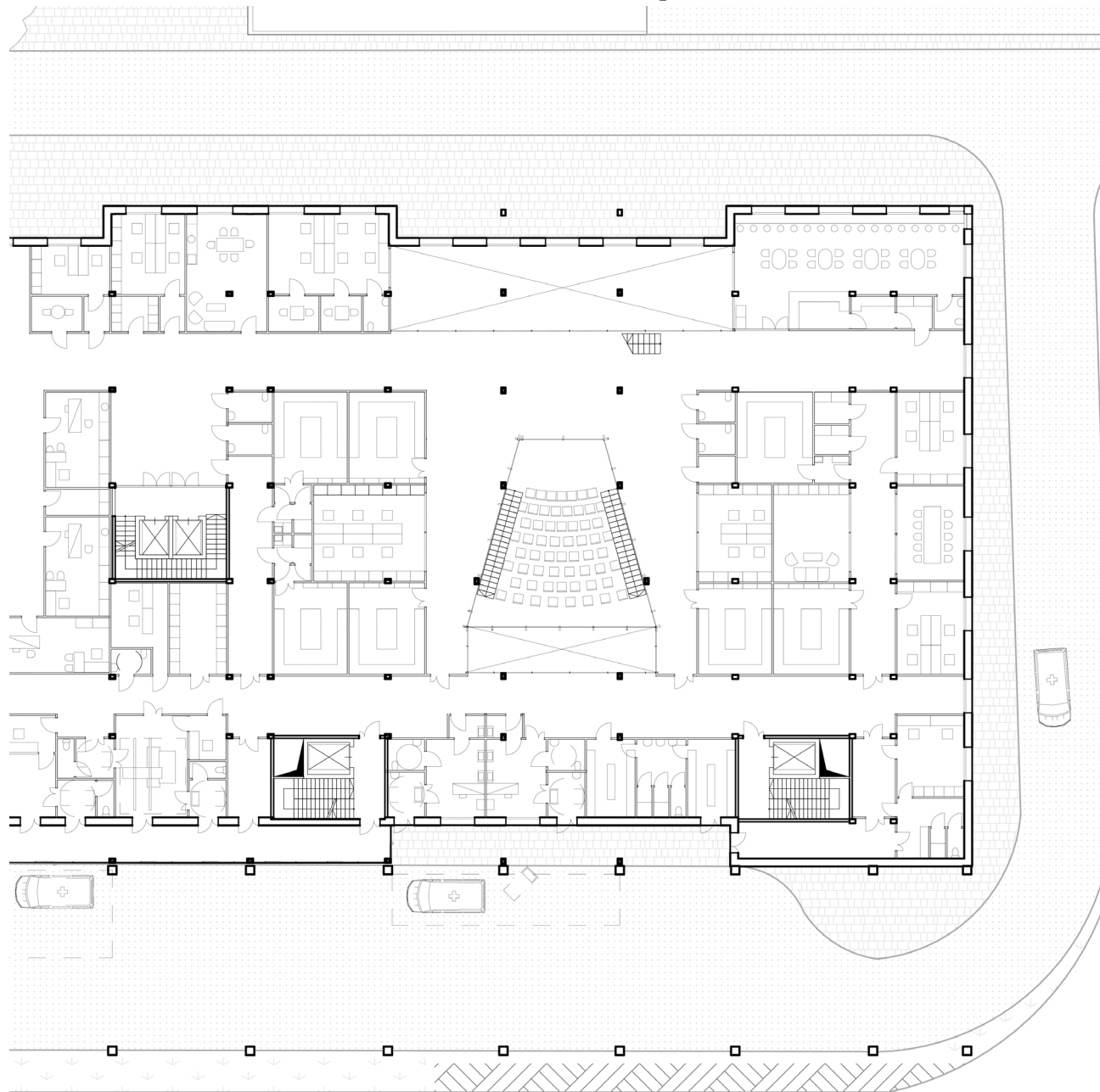

PLAN - GROUND FLOOR - RESEARCH CENTRE



DISTANCE TO THE PUBLIC

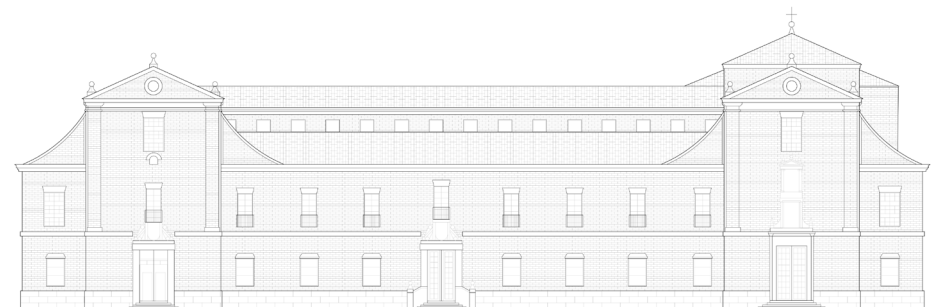
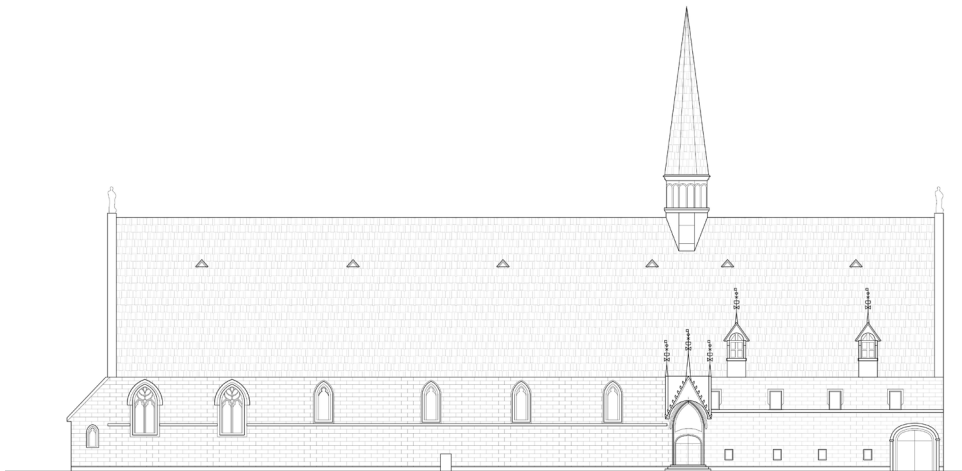
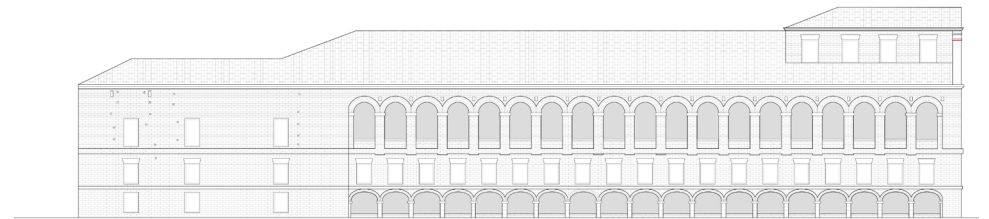
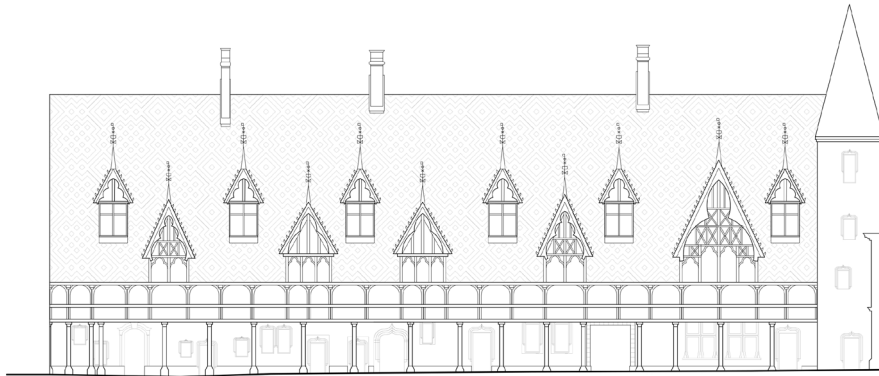

ELEVATIONS OF HOTEL DIEU DE BEAUNE AND SIMON RUIZ HOSPITAL



VIEW - MAASBOULEVARD TERRACE

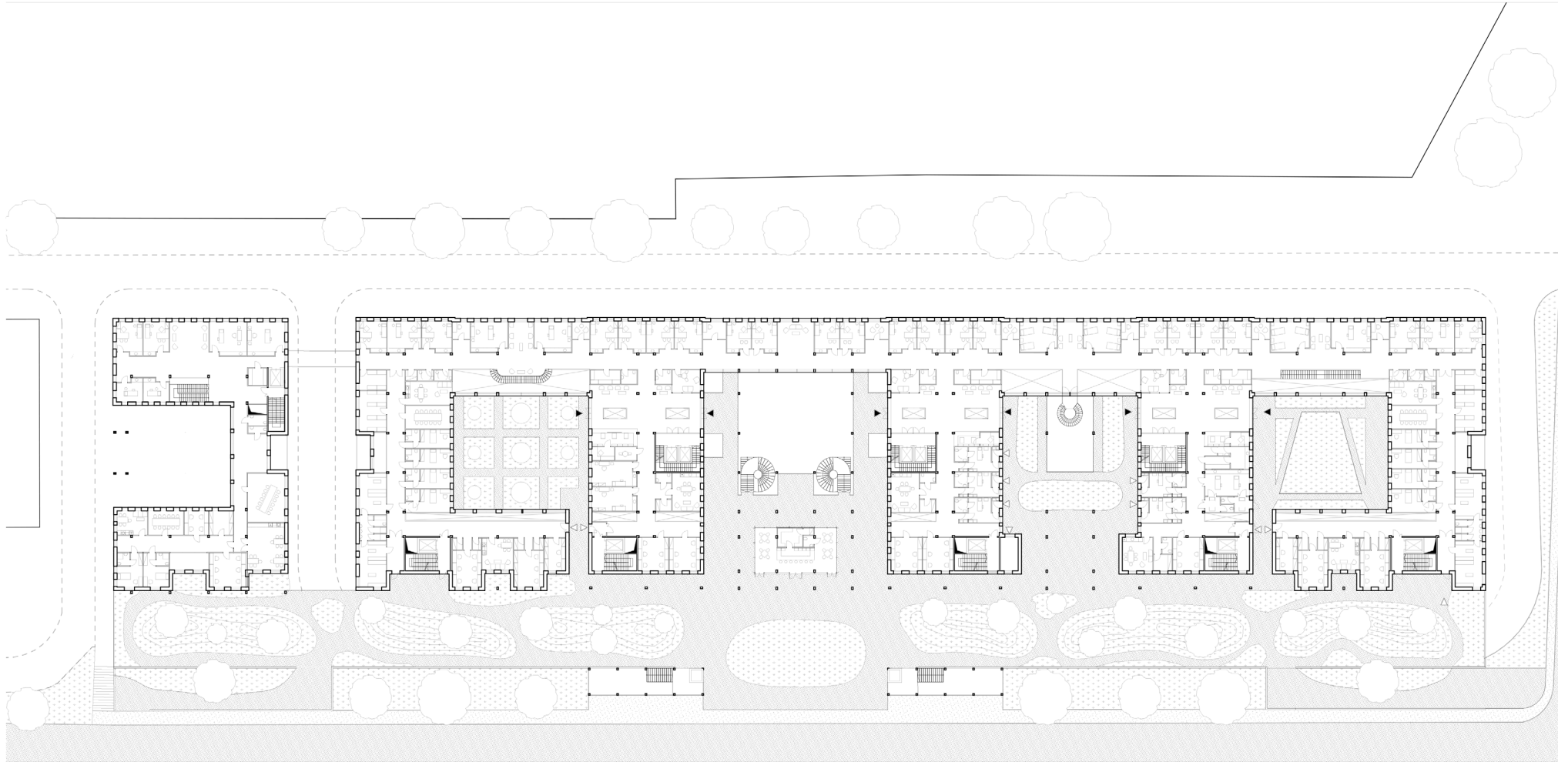

PLAN - MAASBOULEVARD LEVEL

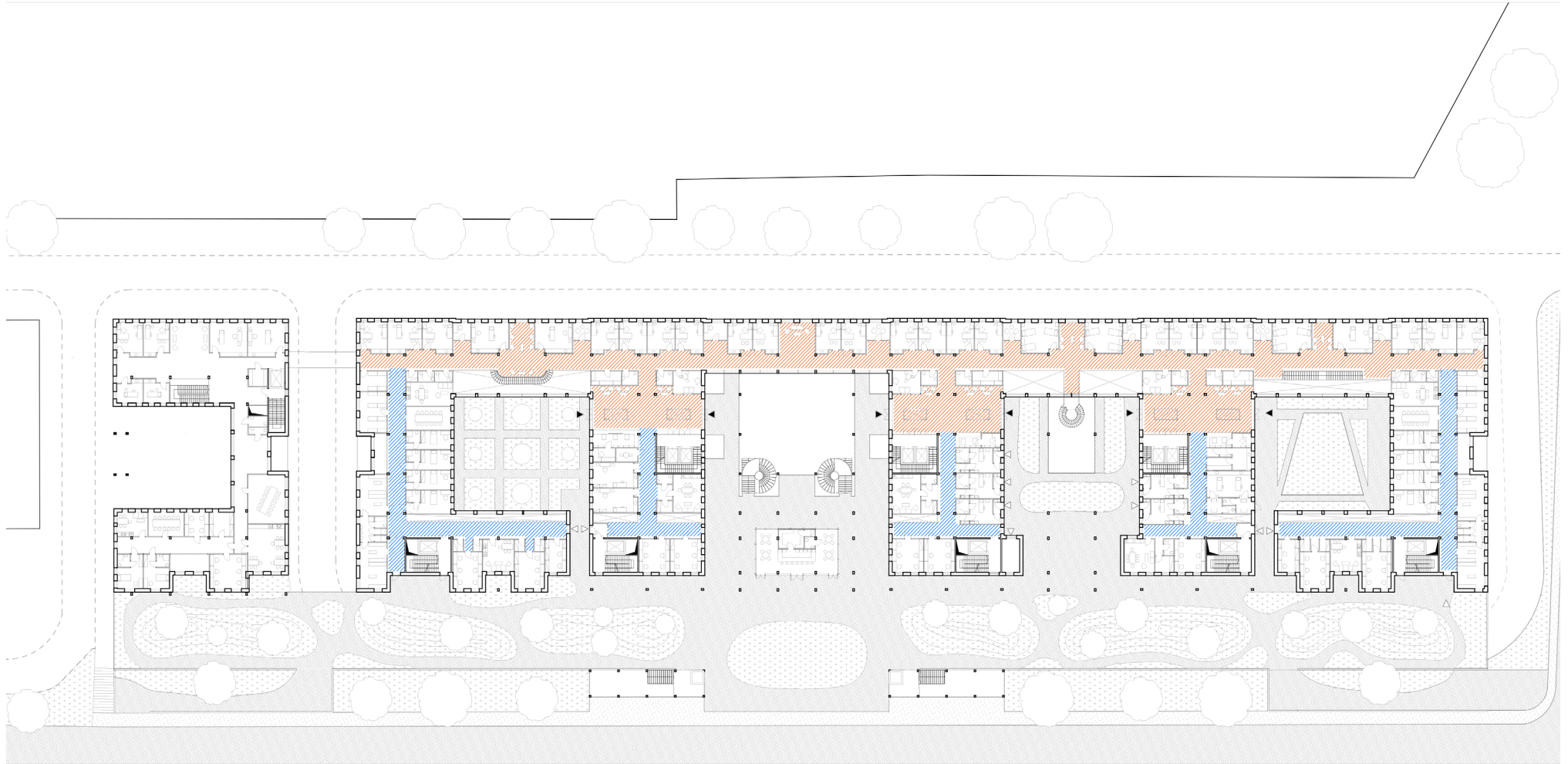

PLAN - MAASBOULEVARD LEVEL

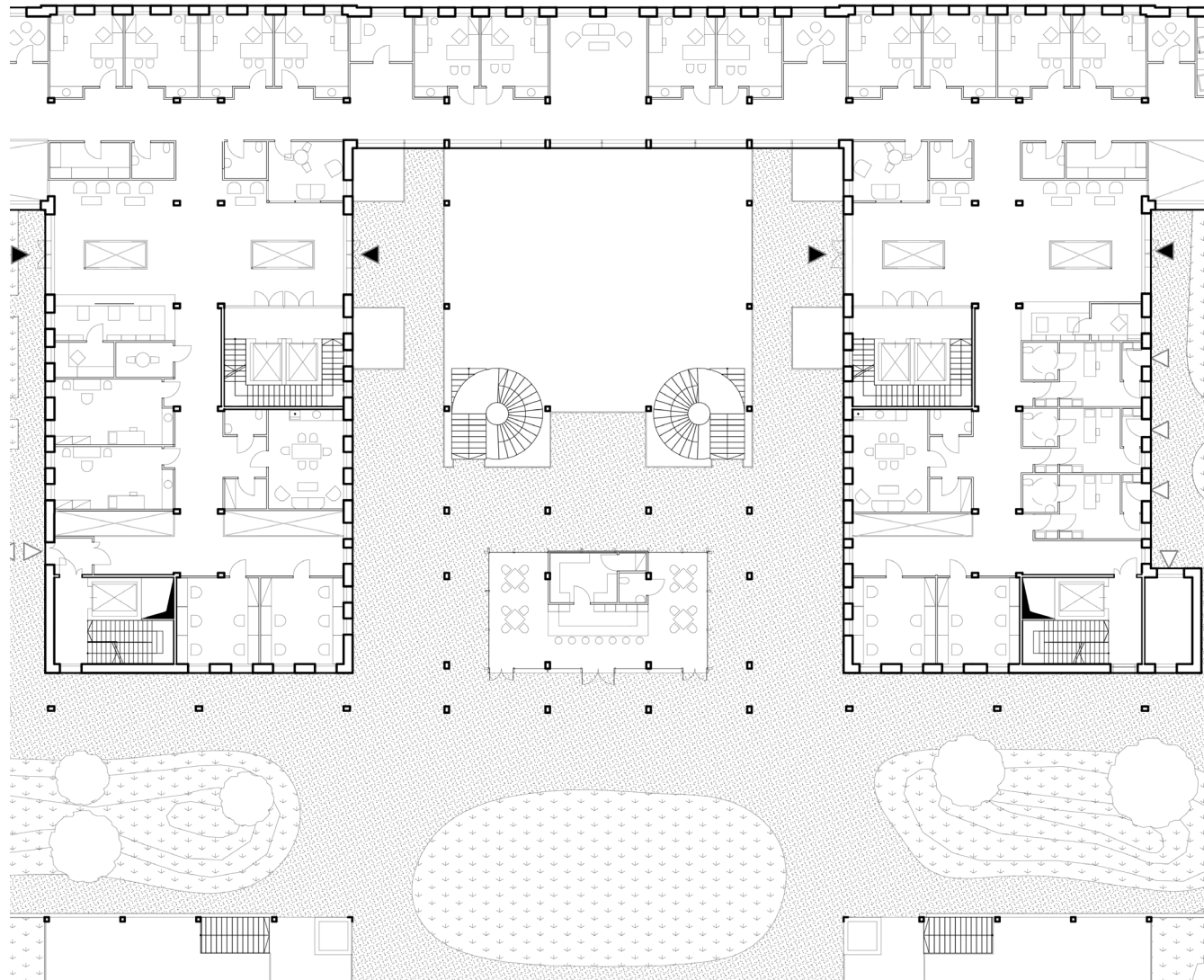

PLAN - GROUND FLOOR - MAIN SQUARE

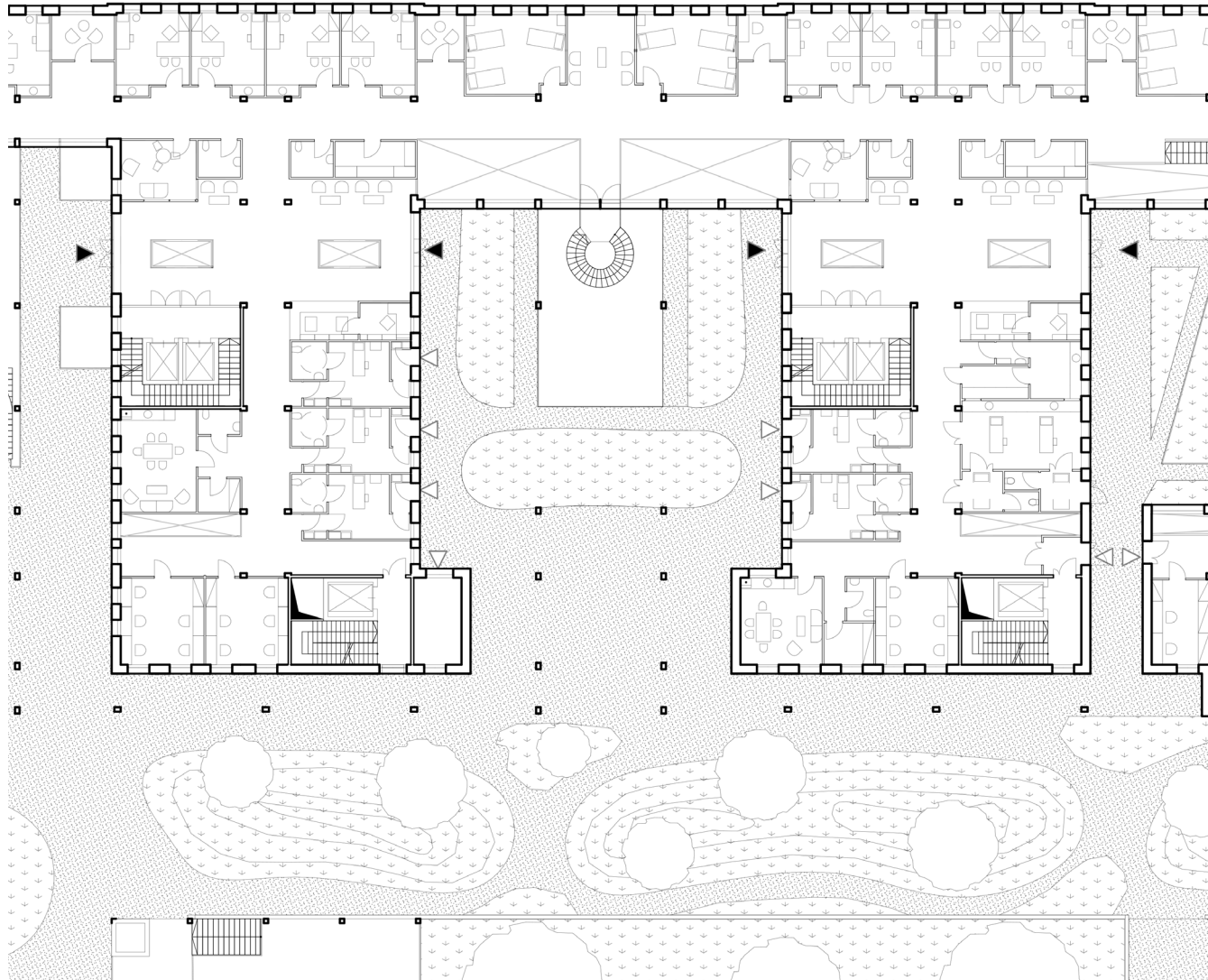

PLAN - GROUND FLOOR - EMERGENCY DEPARTMENT



VIEW - RECEPTION

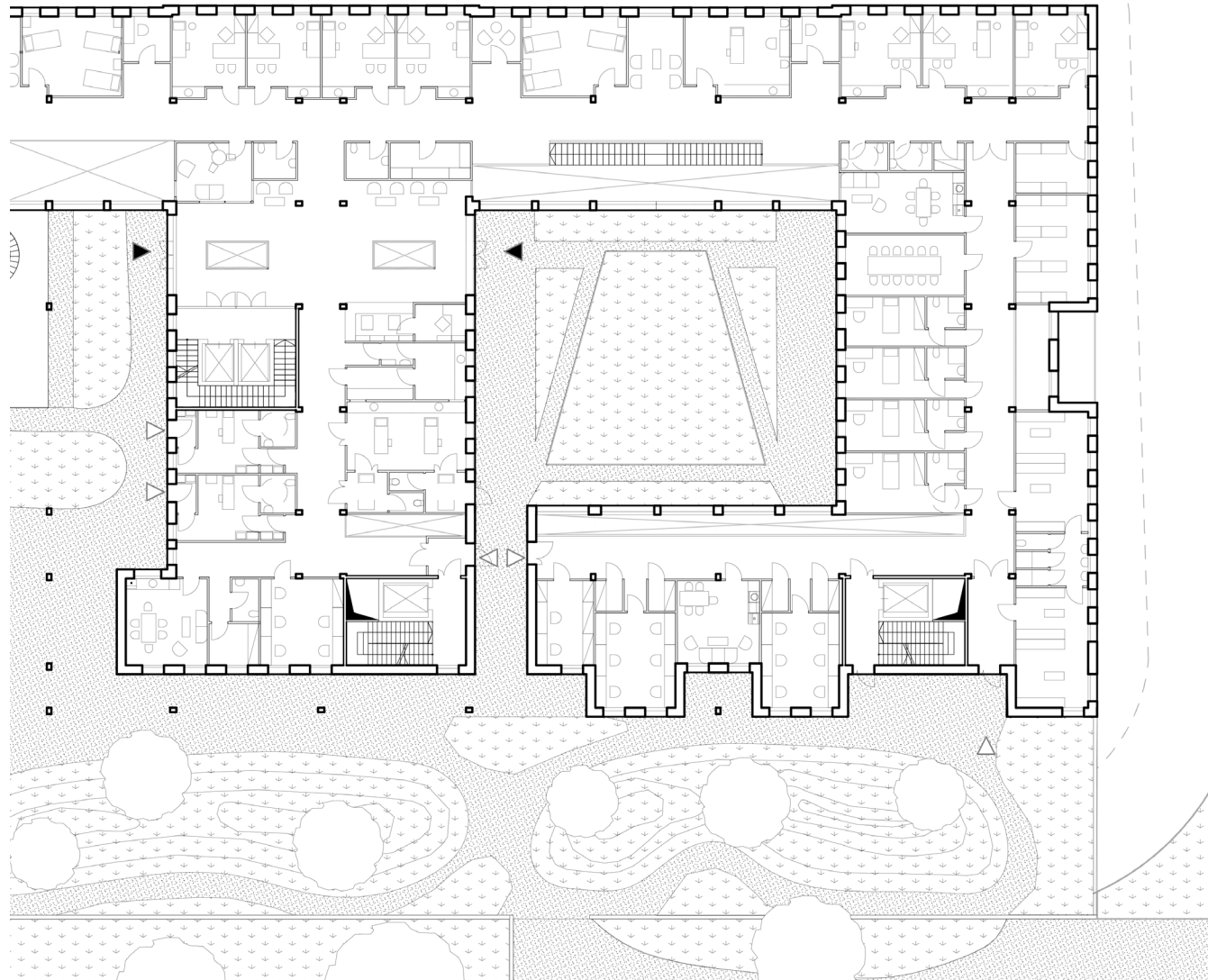

PLAN - GROUND FLOOR - OUTPATIENT PEDIATRICS

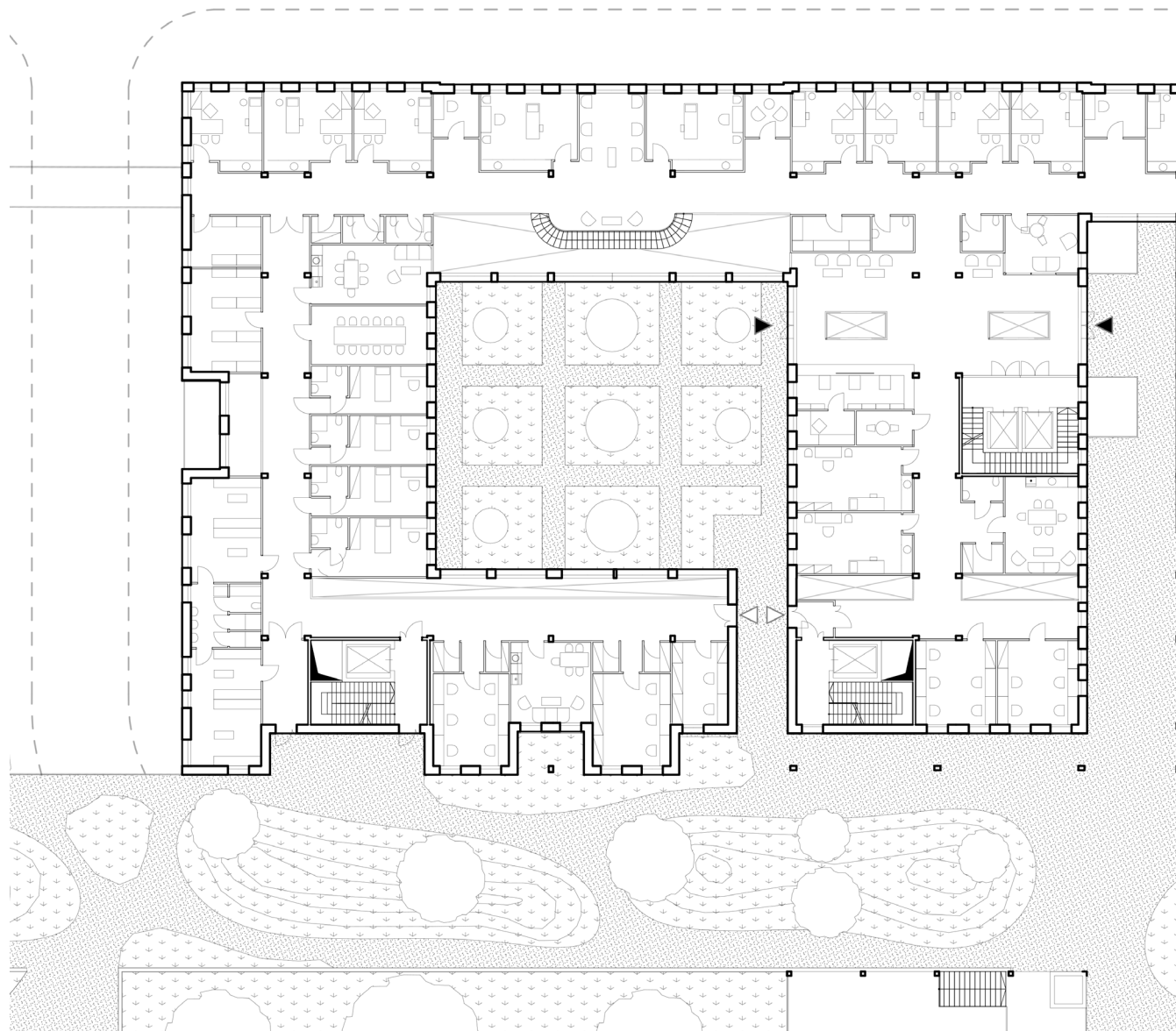

PLAN - GROUND FLOOR - OUTPATIENT CLINICS



MAGGIE'S CENTRE WEST LONDON - VIEW TO THE OUTSIDE.



VIEW - WAITING NICHE

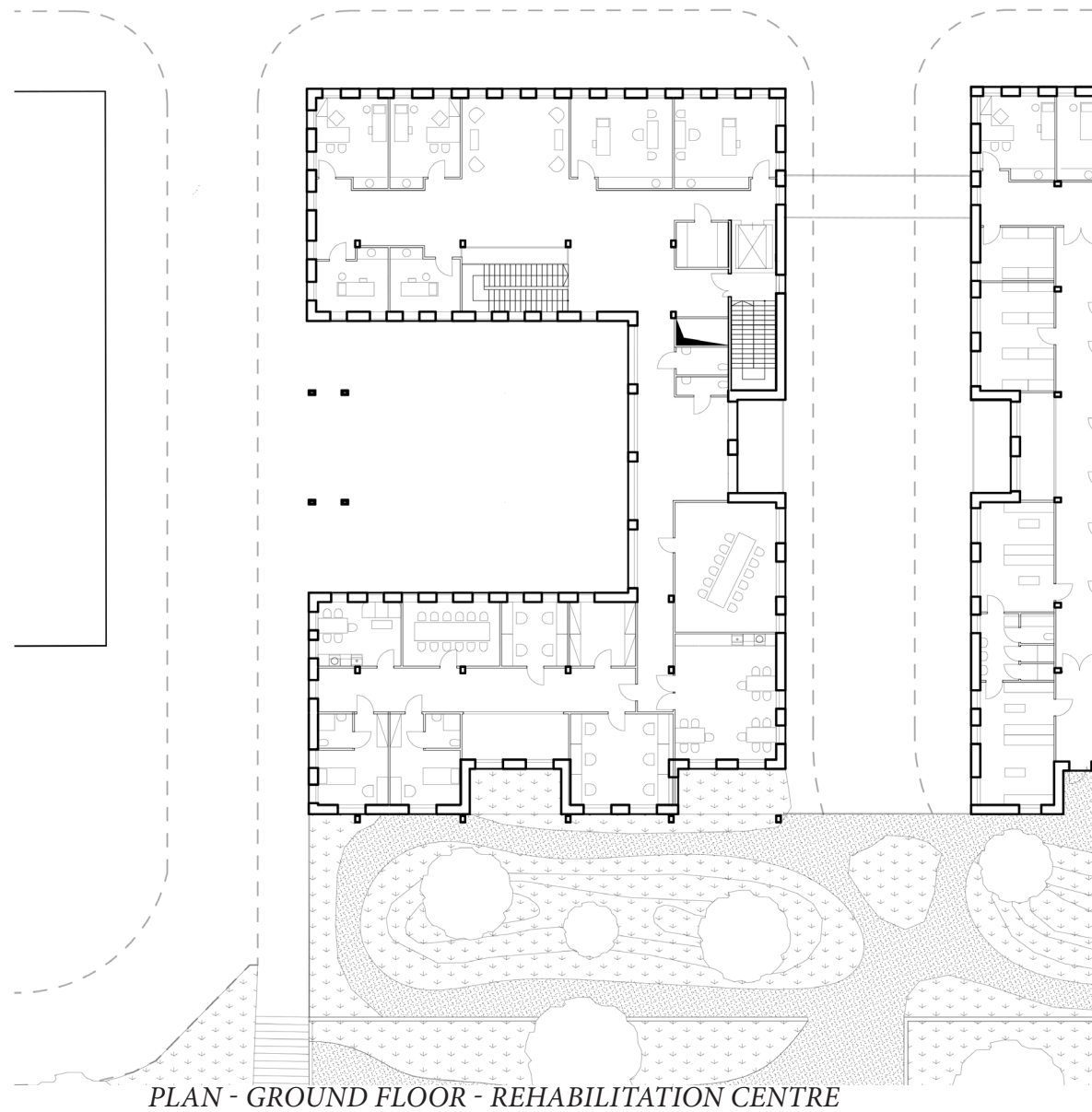

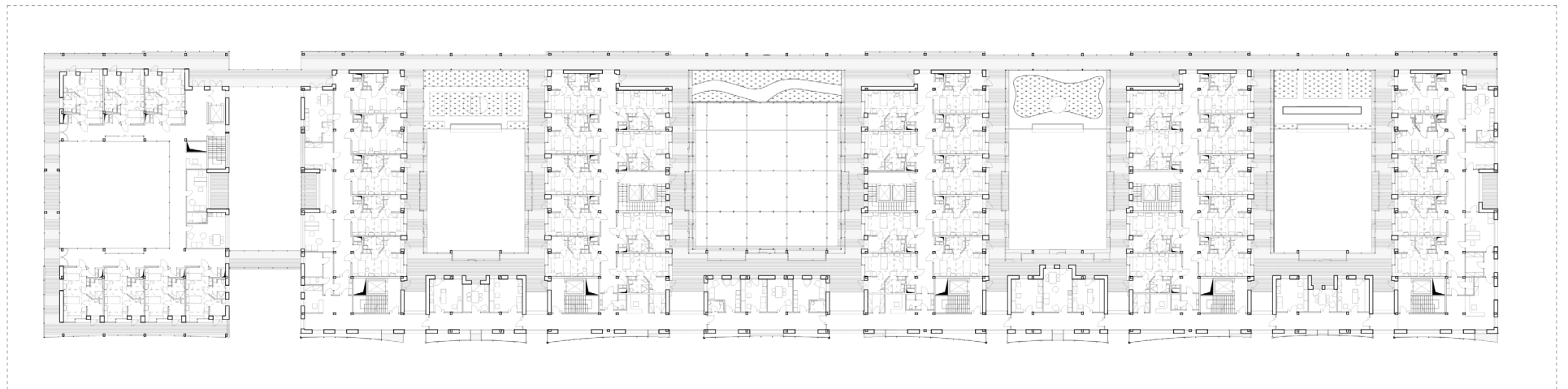

PLAN - THIRD AND FOURTH LEVEL



VIEW - HOSPITAL FROM HARRINGVLIET

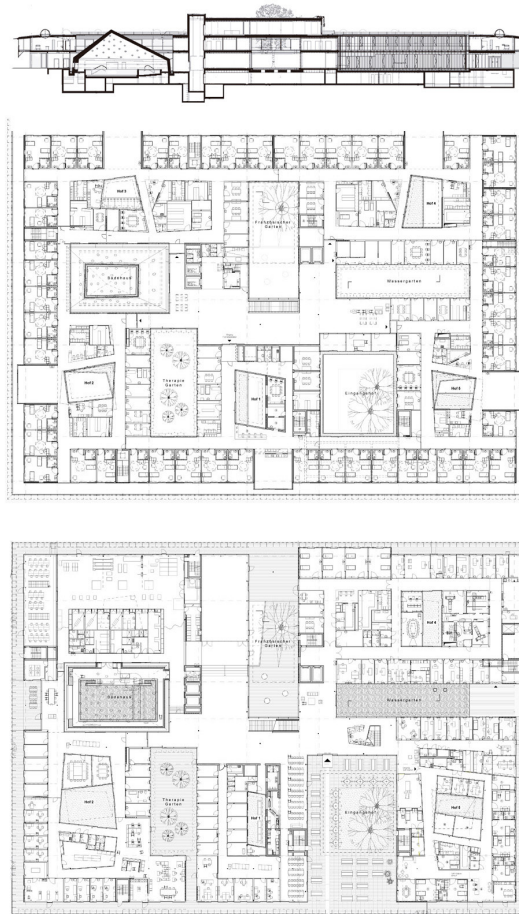

REHAB CLINIC IN BASEL BY HERZOG DE MEURON

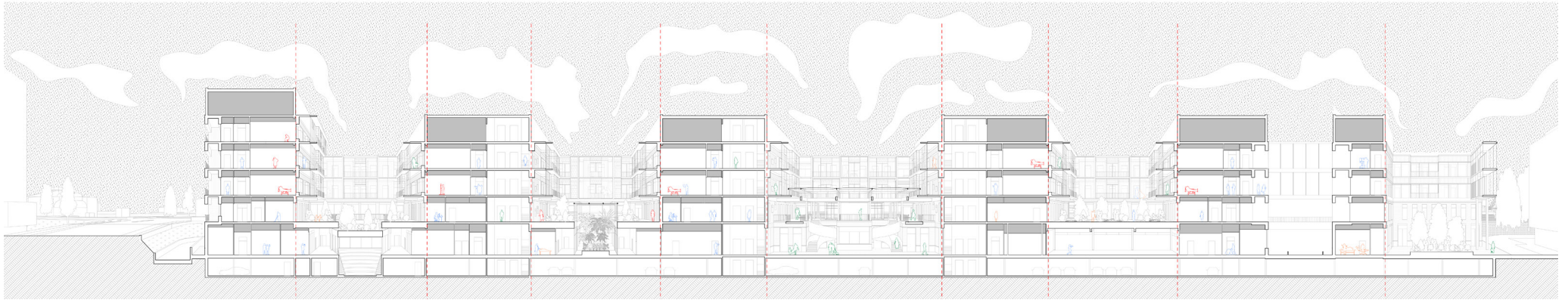

LONG SECTION

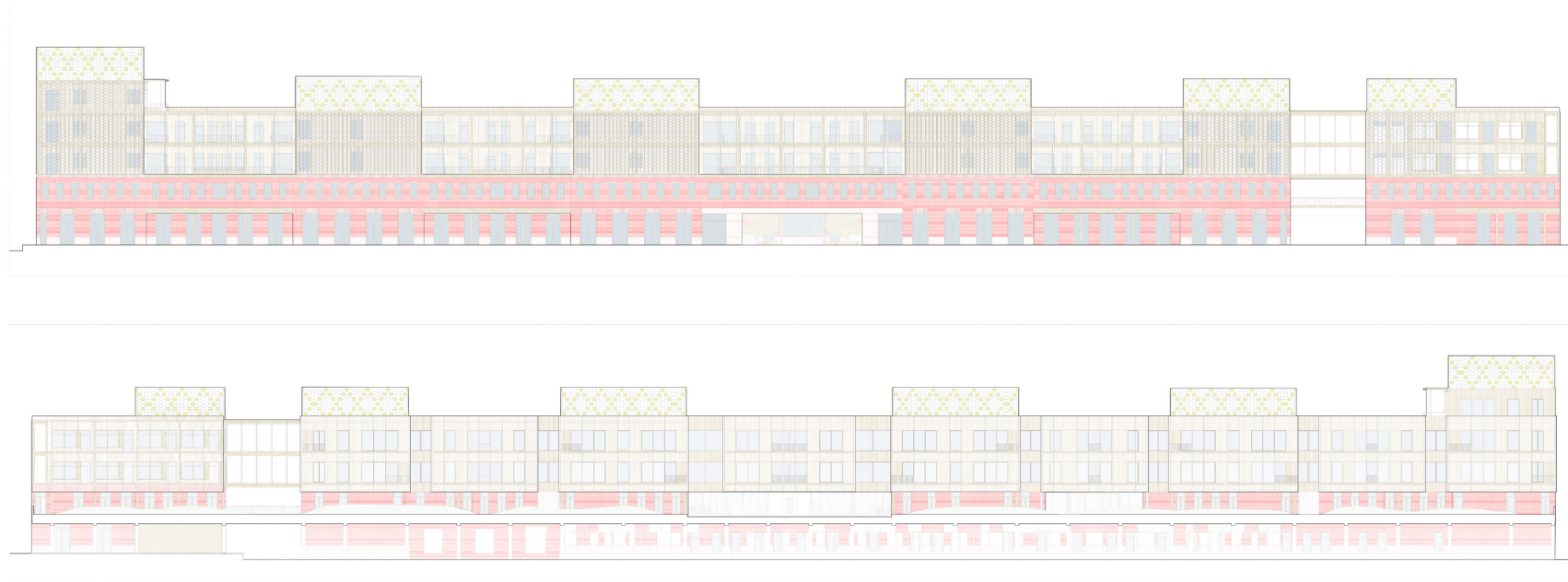

ELEVATIONS

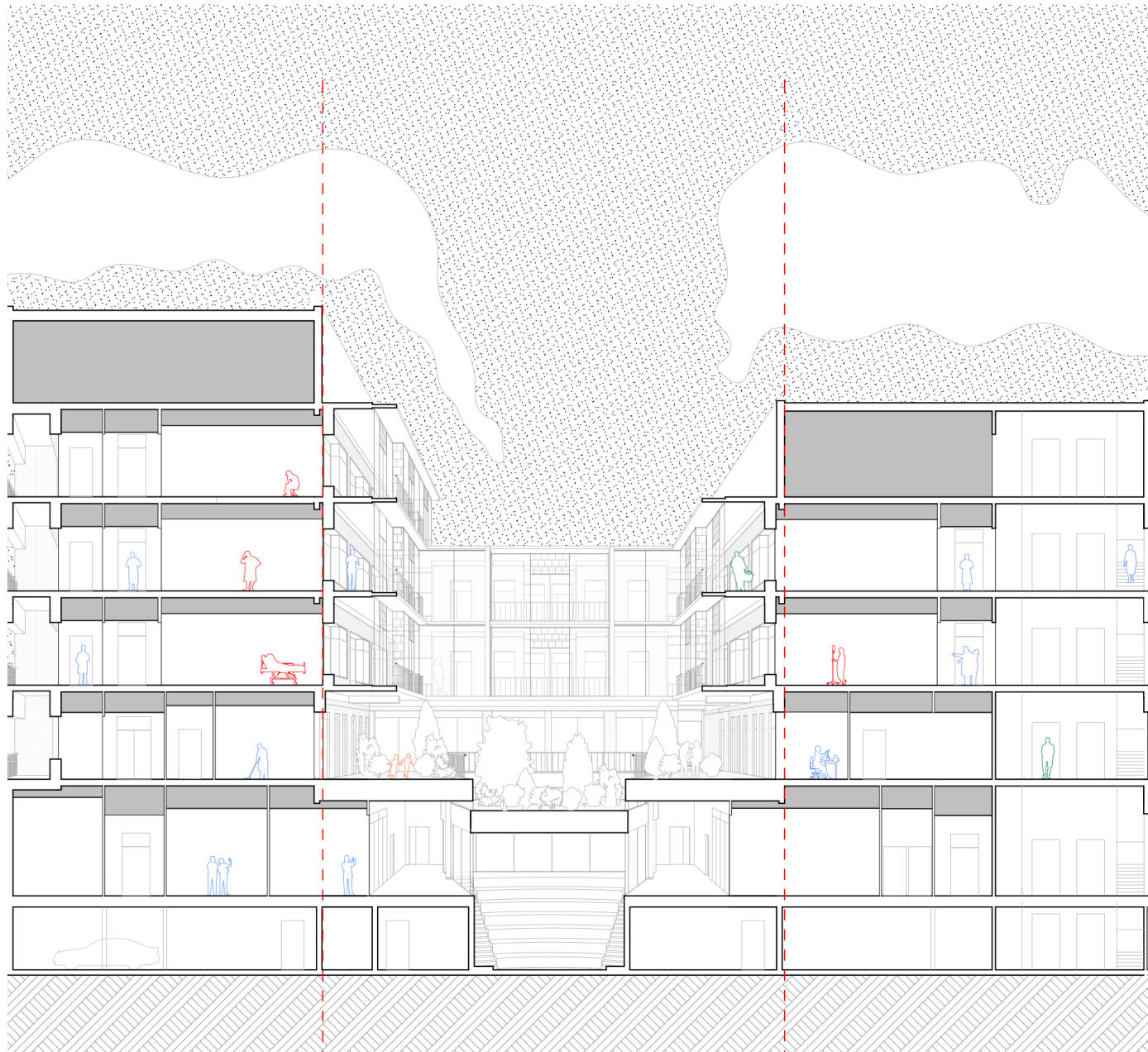

SECTION - AUDITORIUM

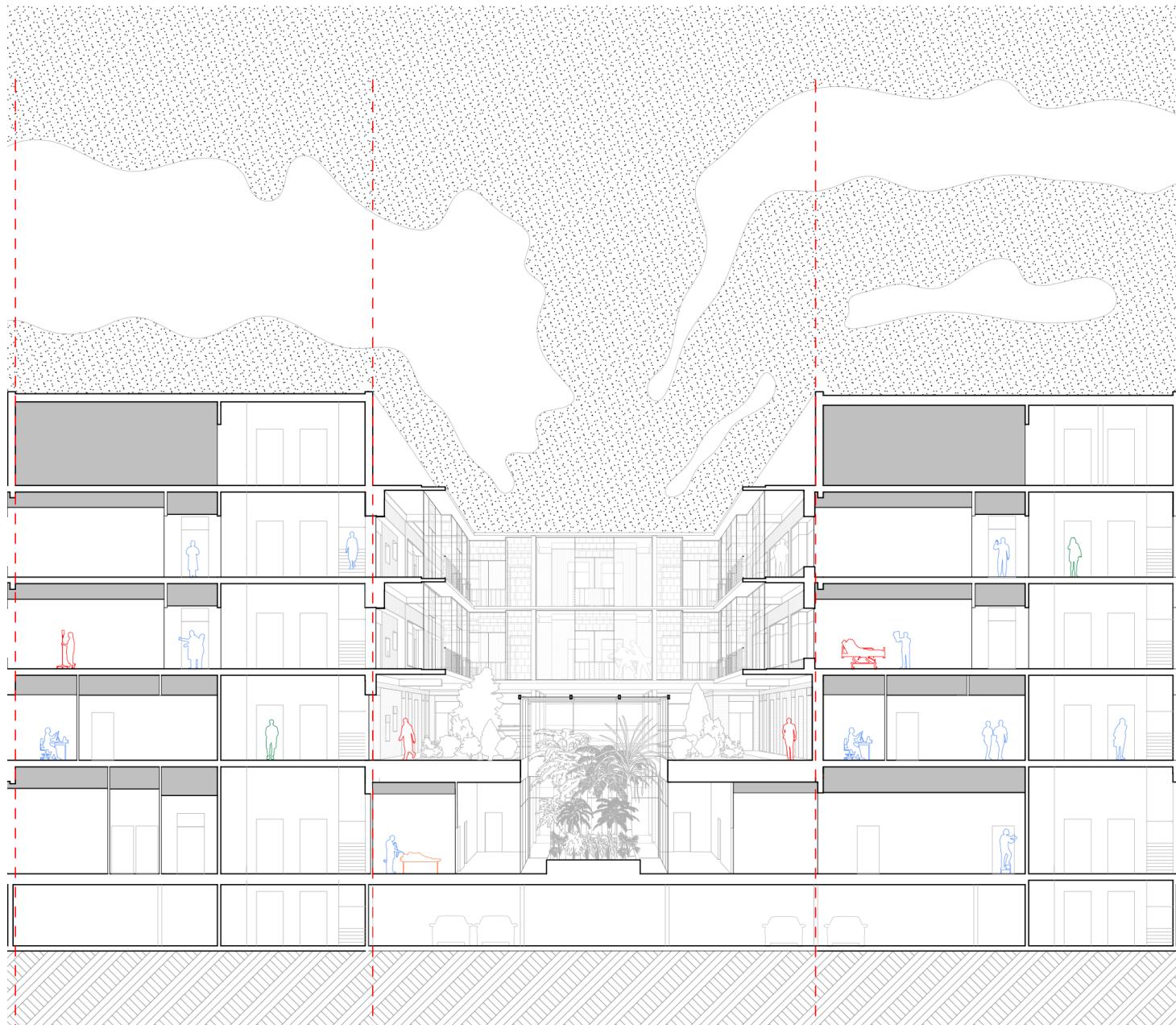

SECTION - WINTER GARDEN

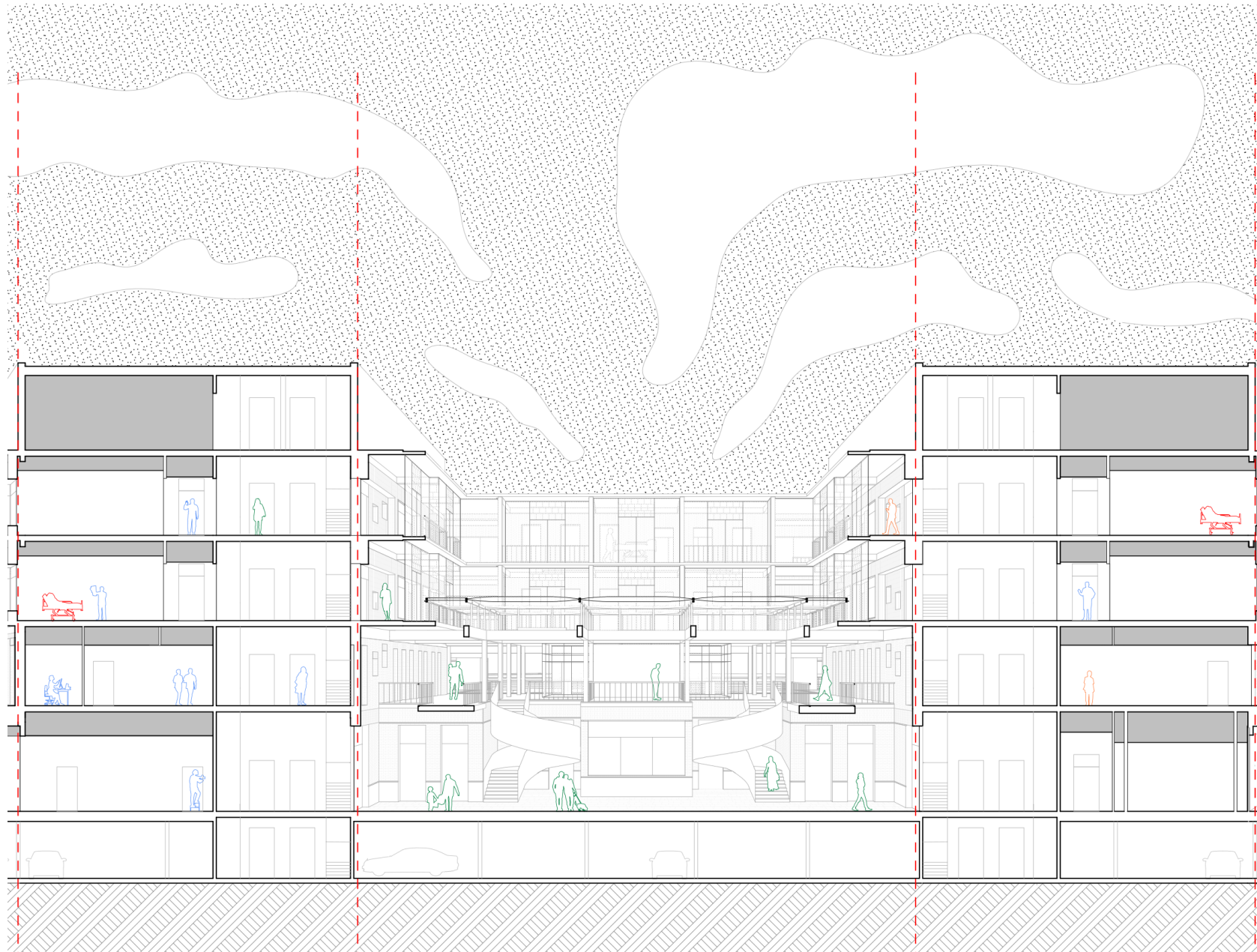

SECTION - MAIN SQUARE

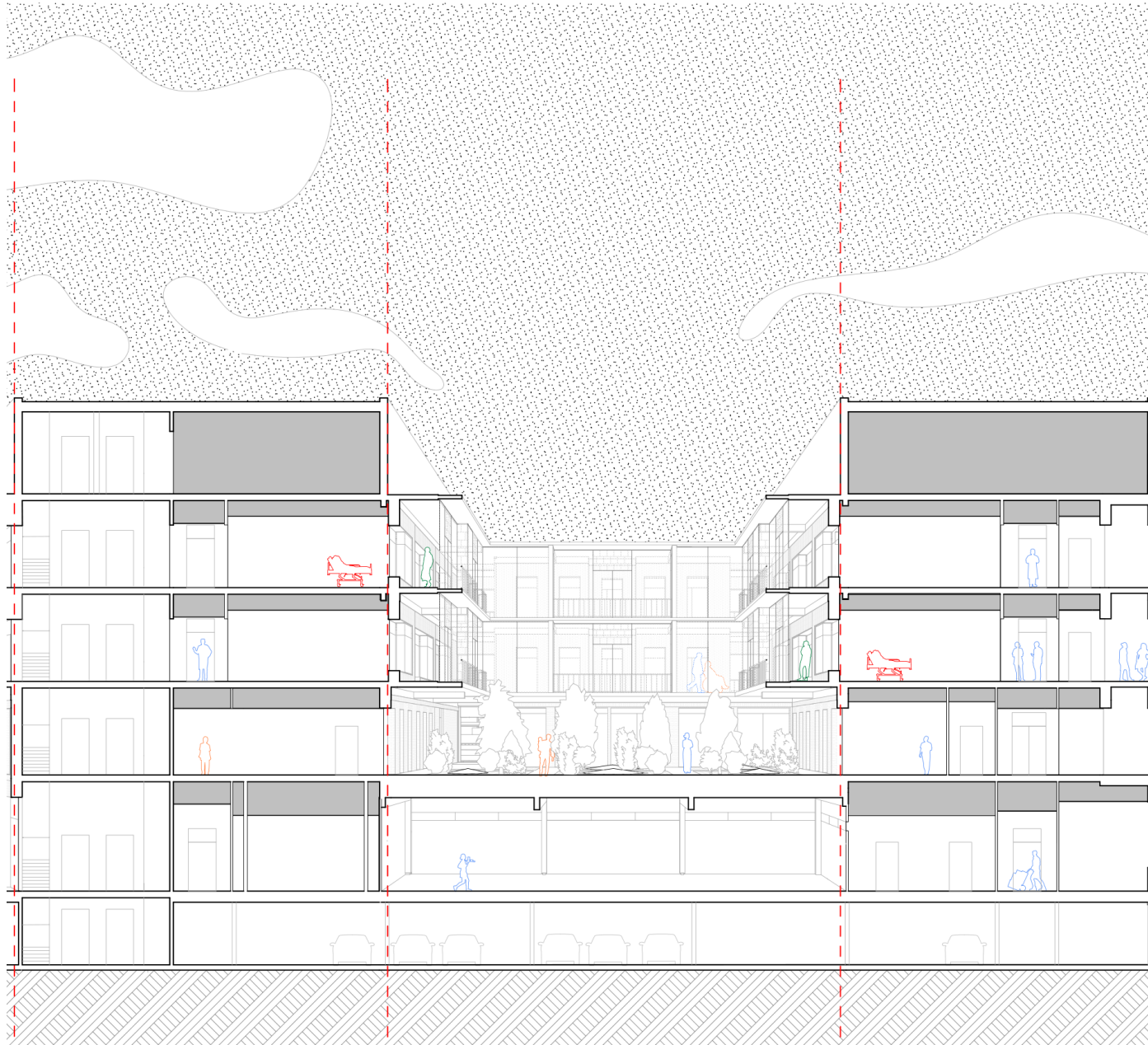

SECTION - CANTEEN

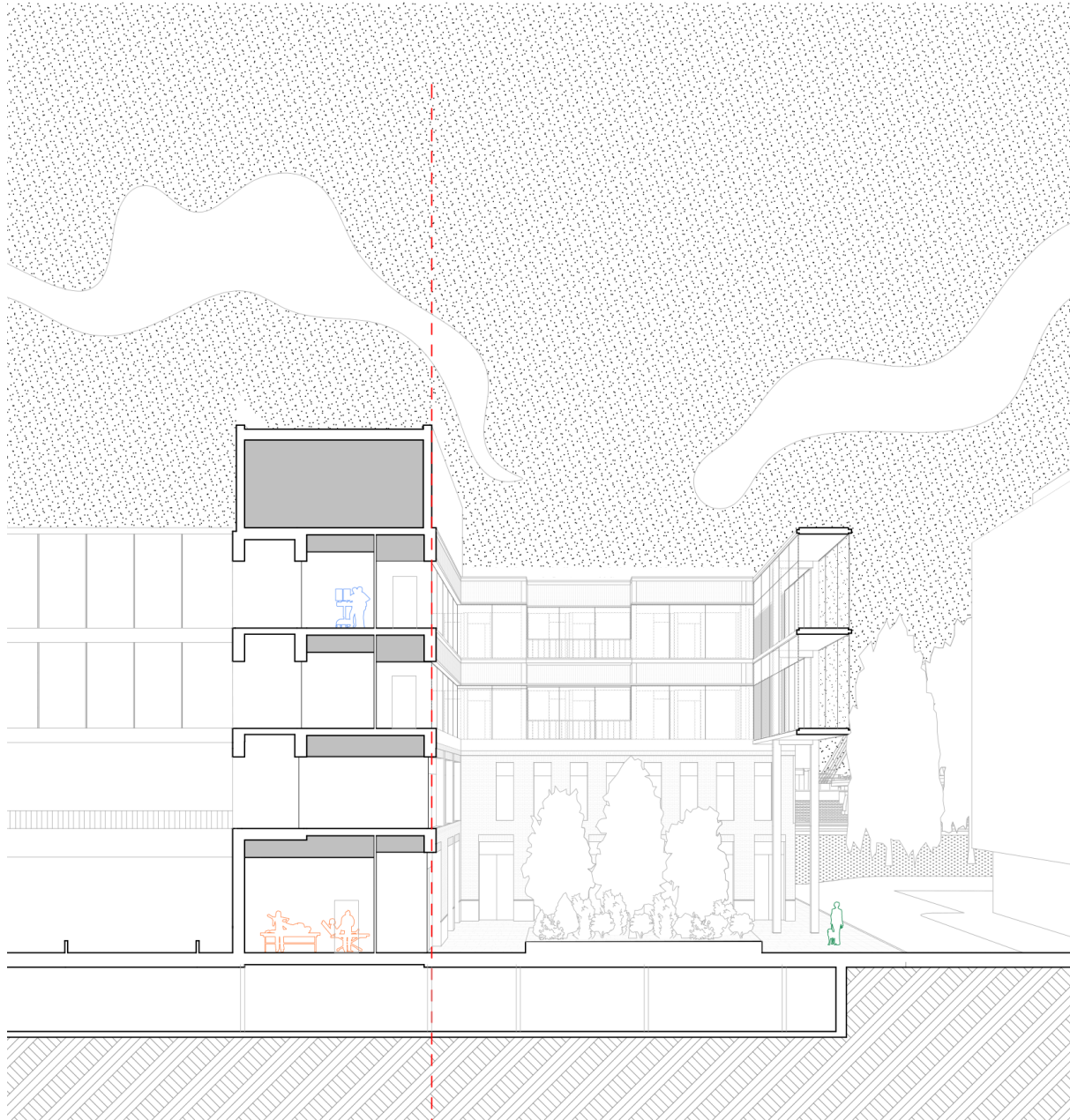

SECTION - REHABILITATION CENTRE

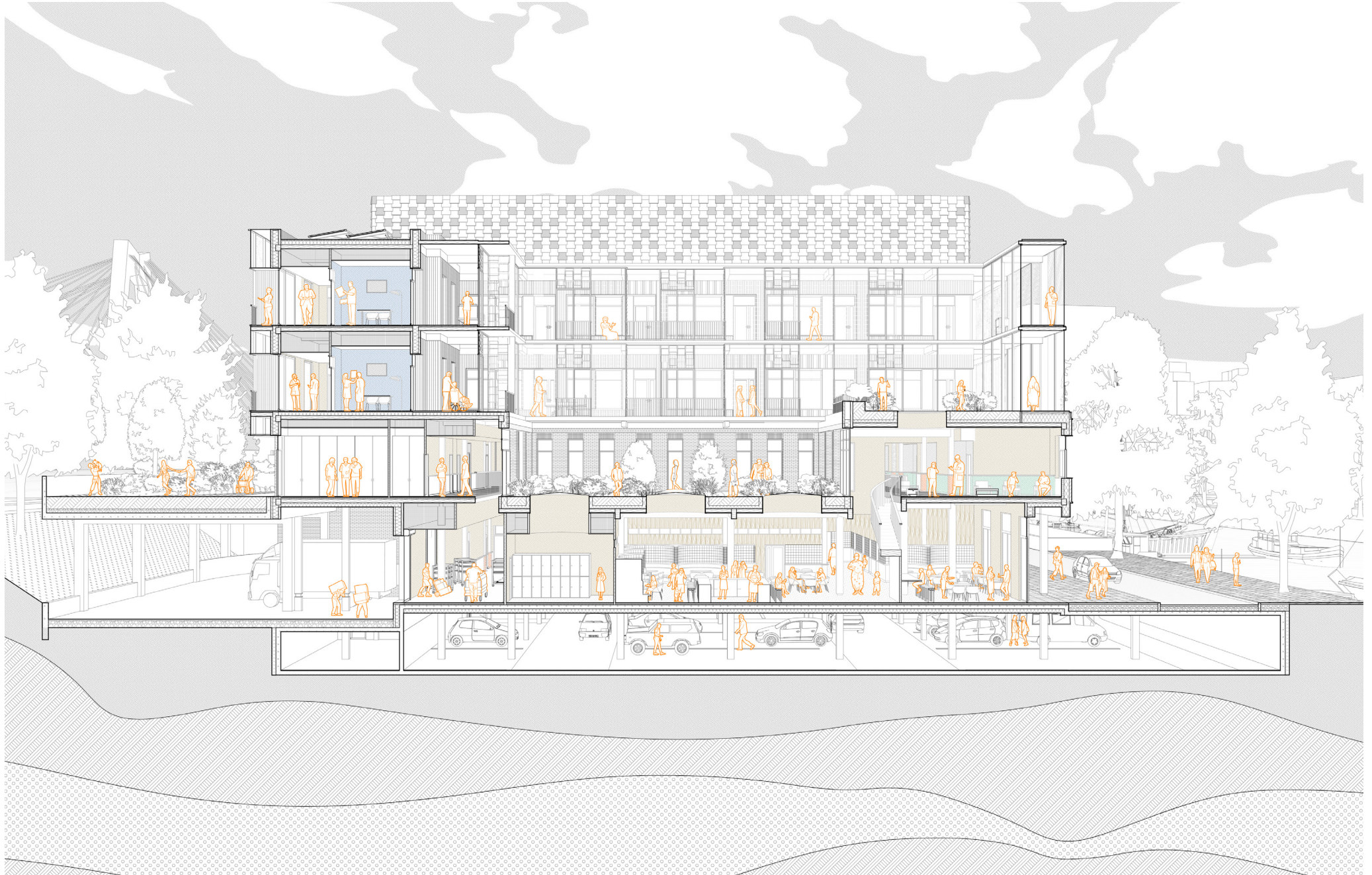

CROSSECTION



VIEW - MAIN CORRIDOR

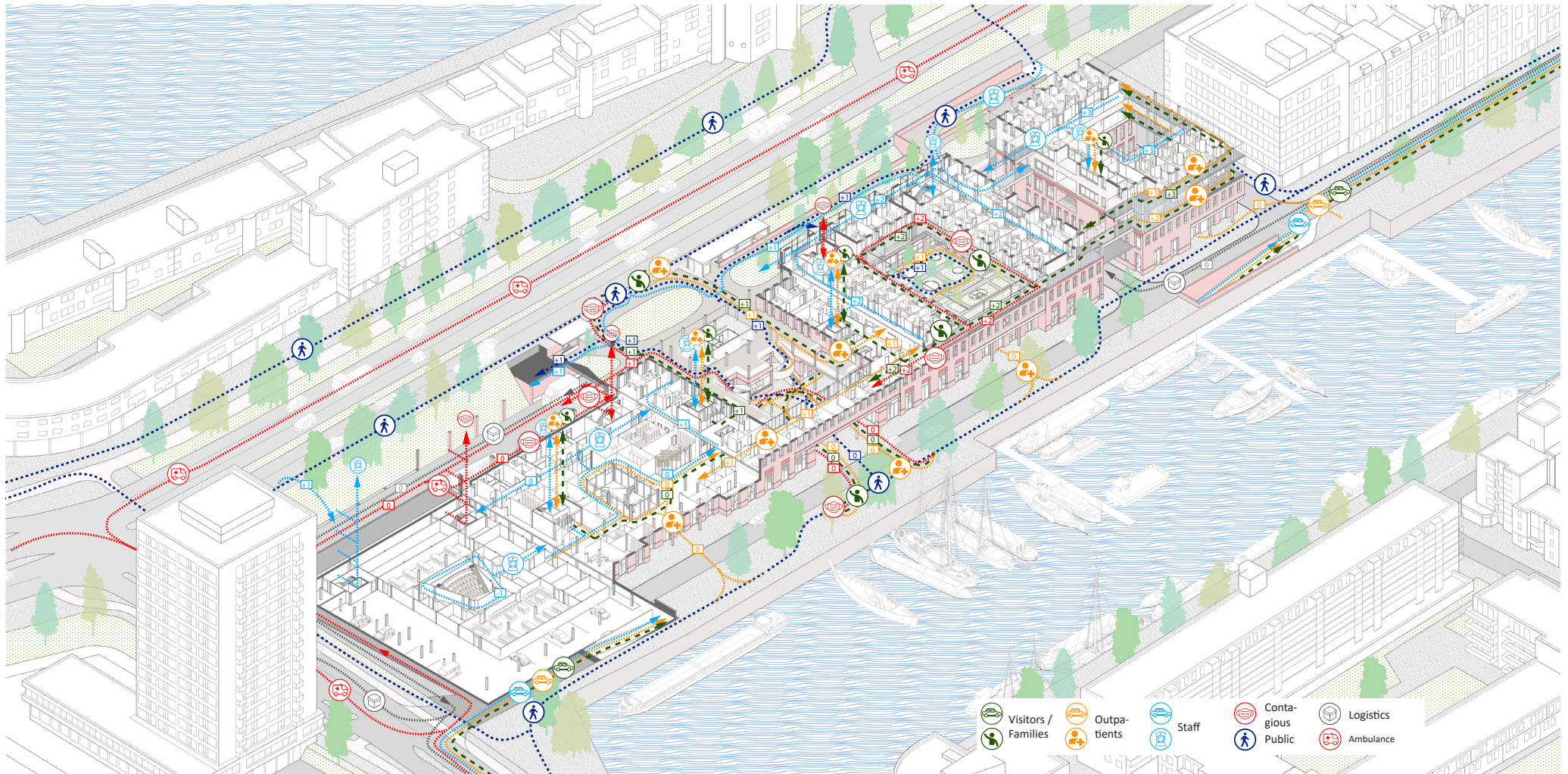

AXONOMETRY - SEPARATION OF THE FLOWS

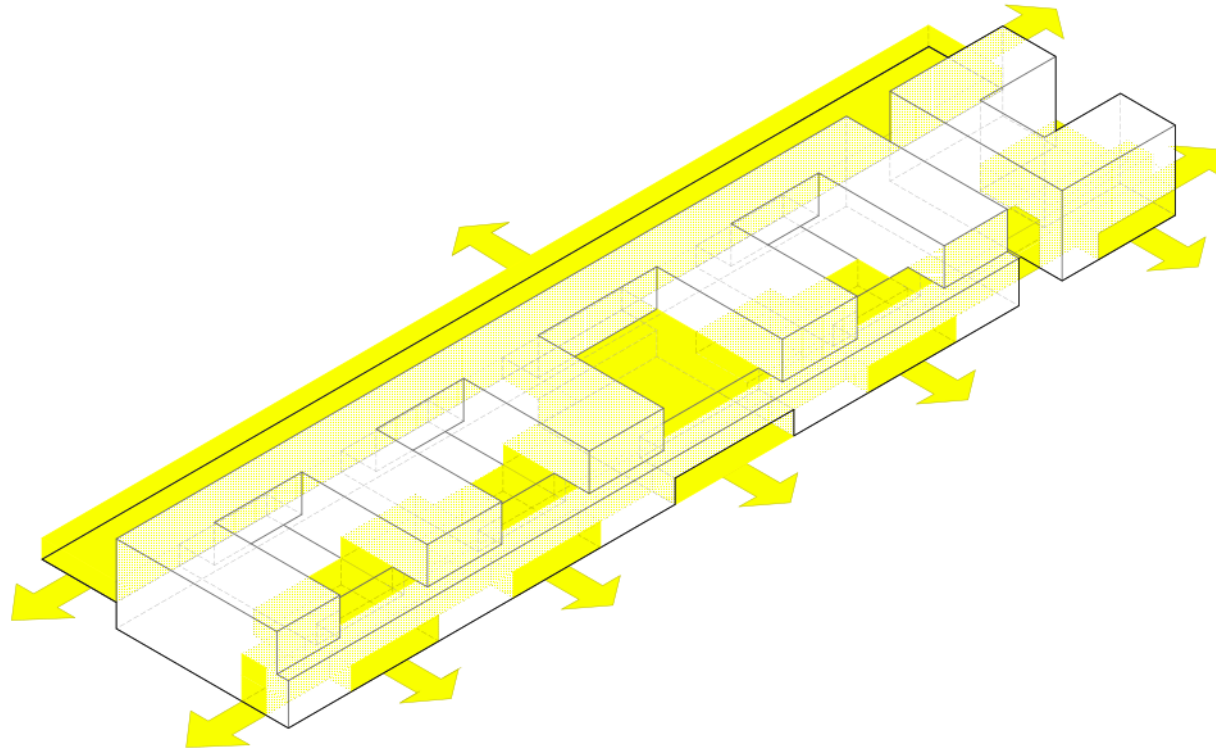

PUBLIC

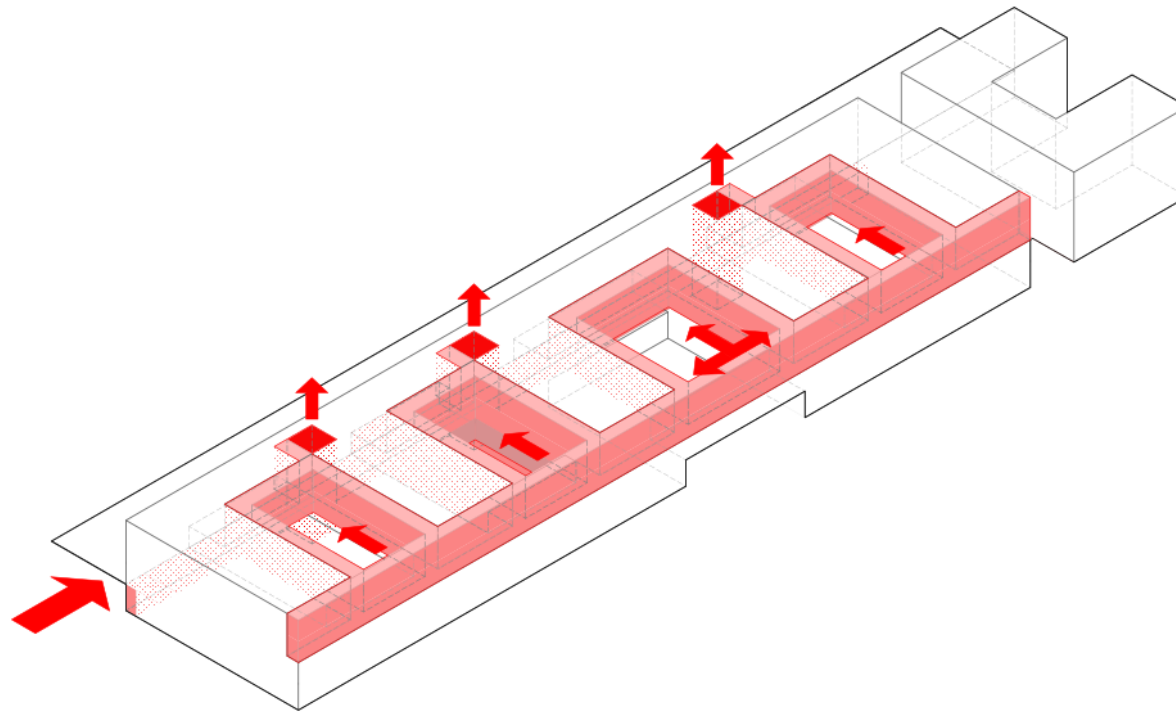

CONTAGIOUS PATIENTS

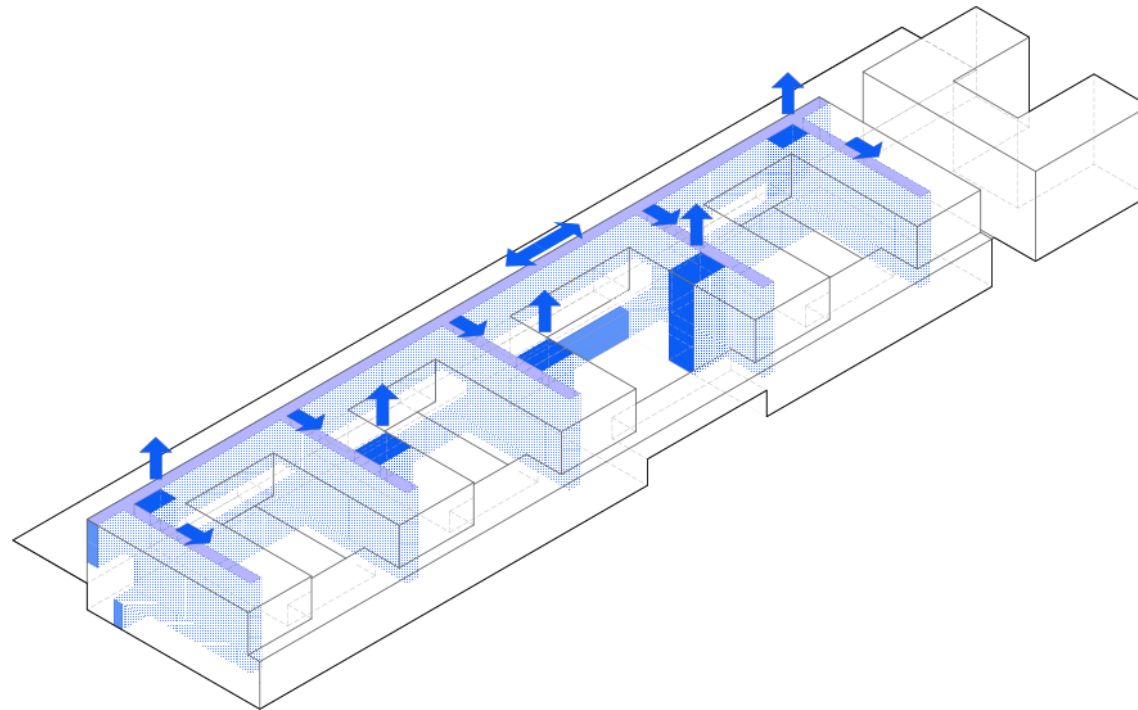

STAFF

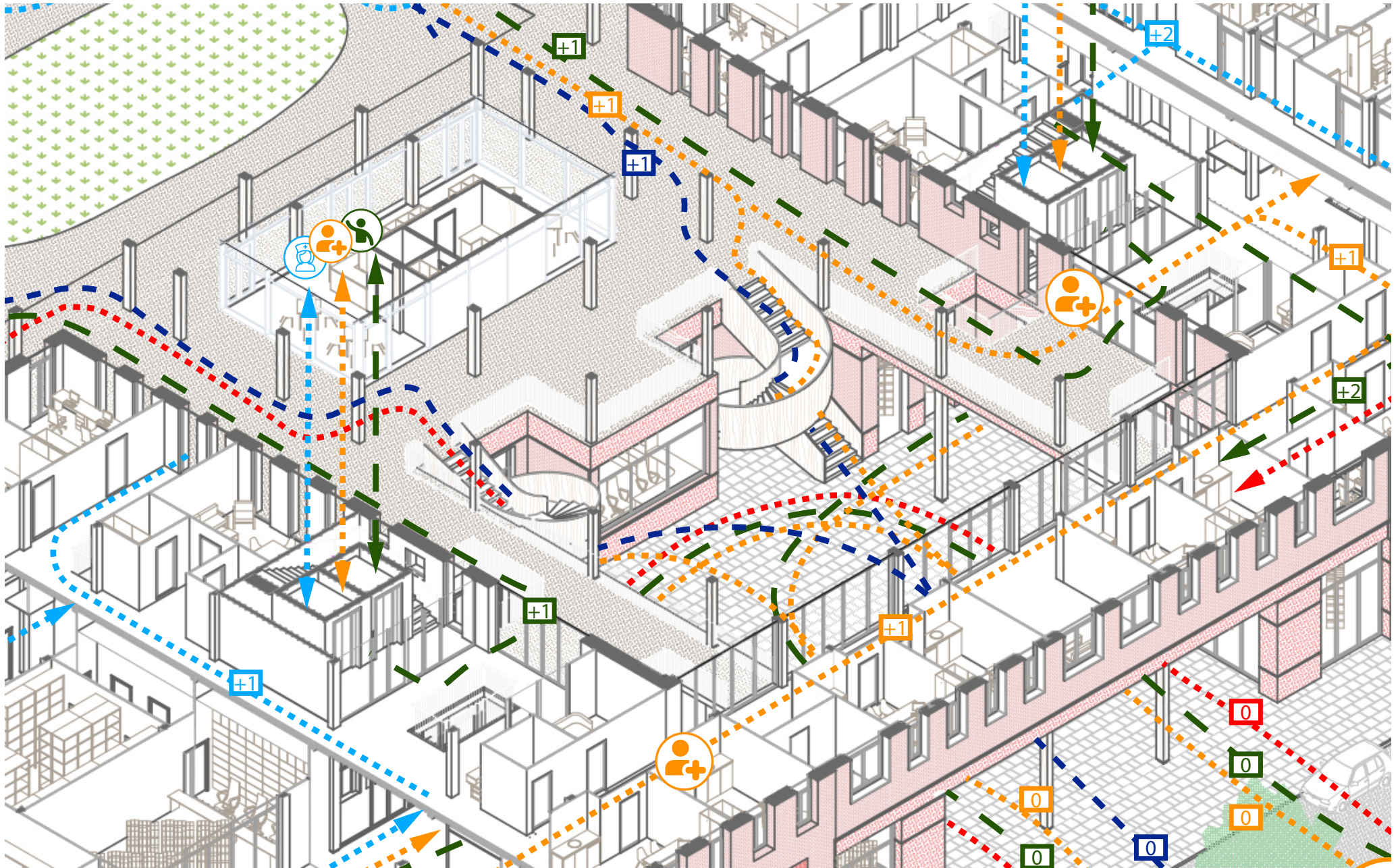

AXONOMETRY - SEPARATION OF THE FLOWS - MAIN ENTRANCE

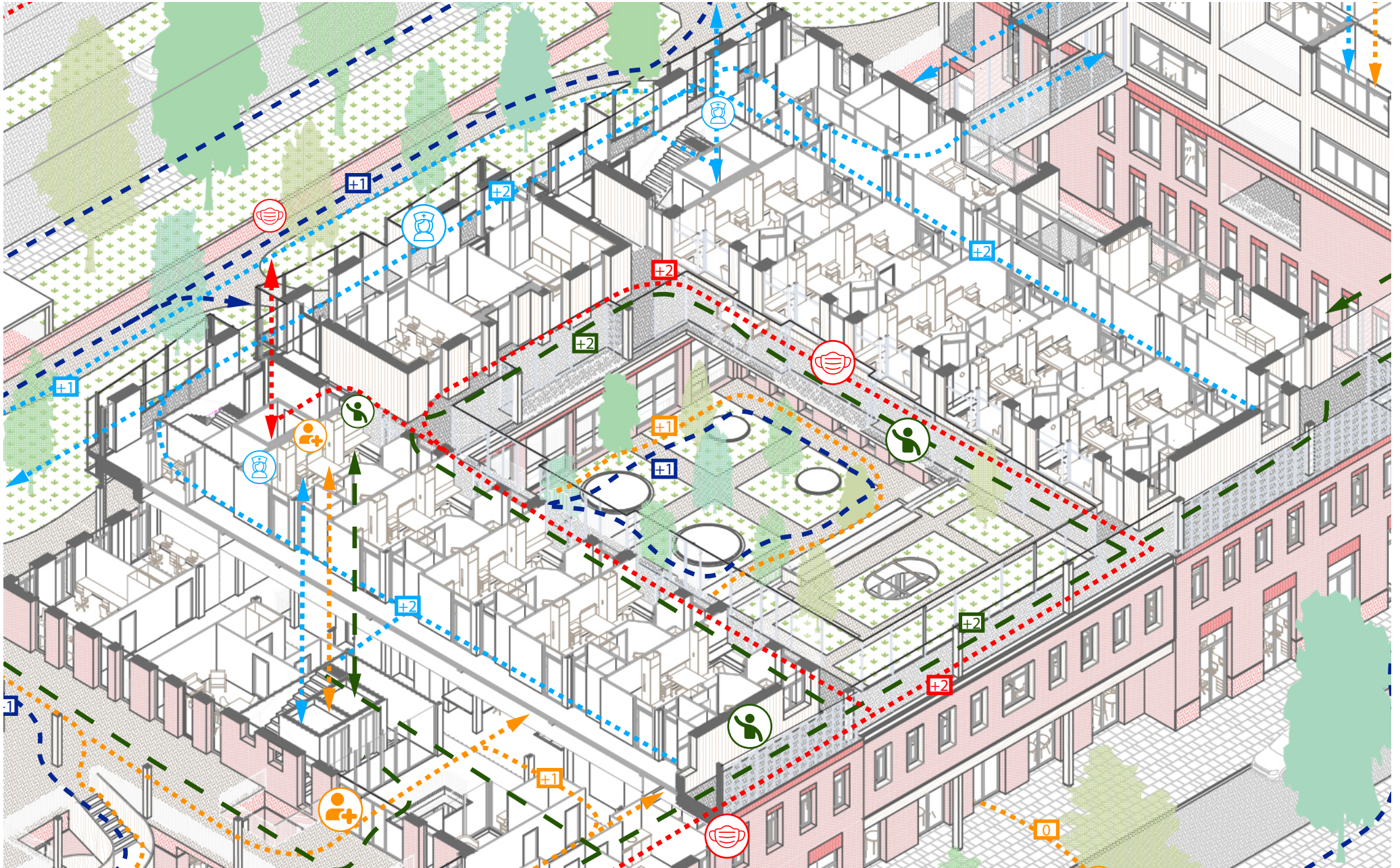

AXONOMETRY - SEPARATION OF THE FLOWS - WARD LEVEL

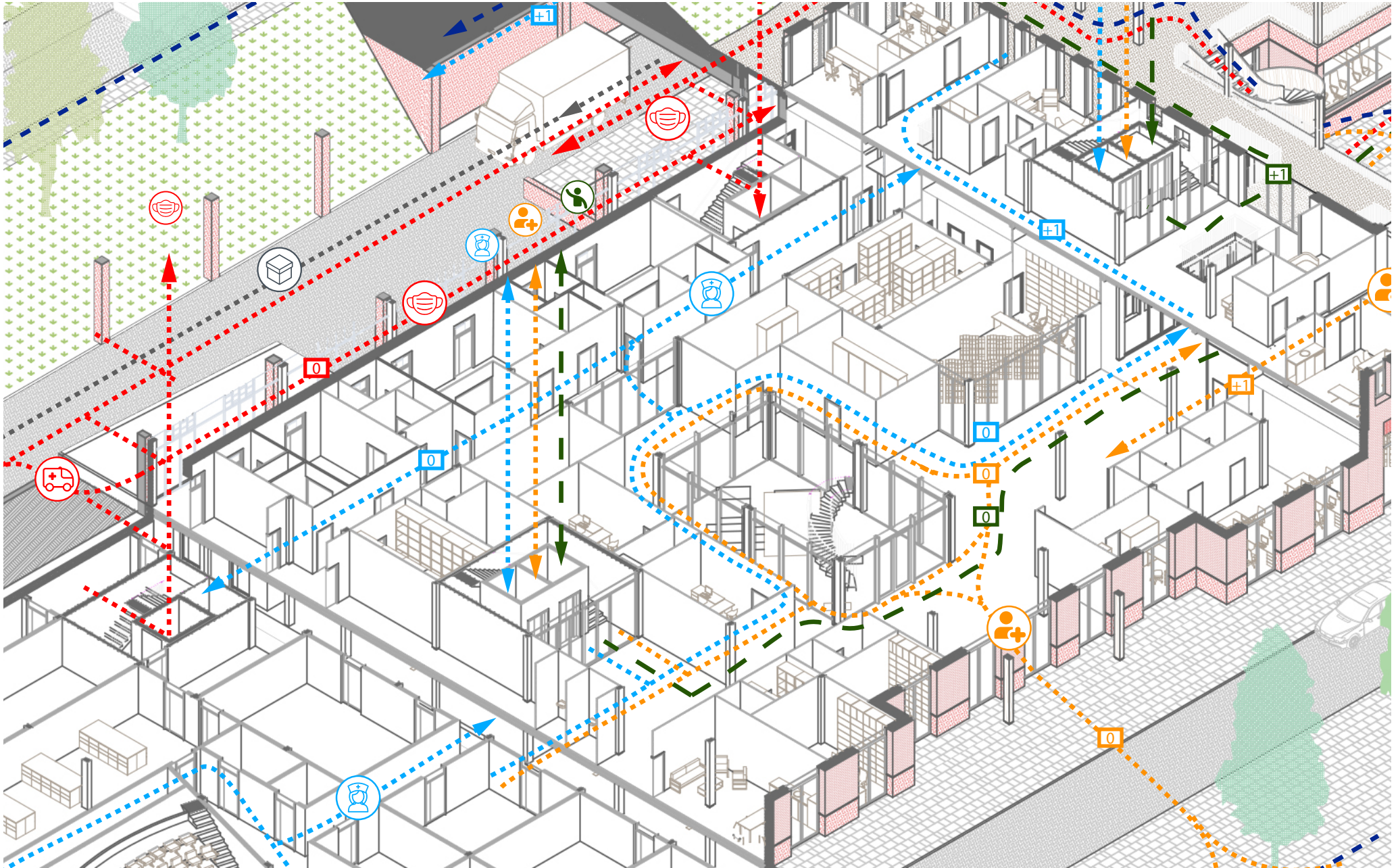

AXONOMETRY - SEPARATION OF THE FLOWS - GROUND FLOOR

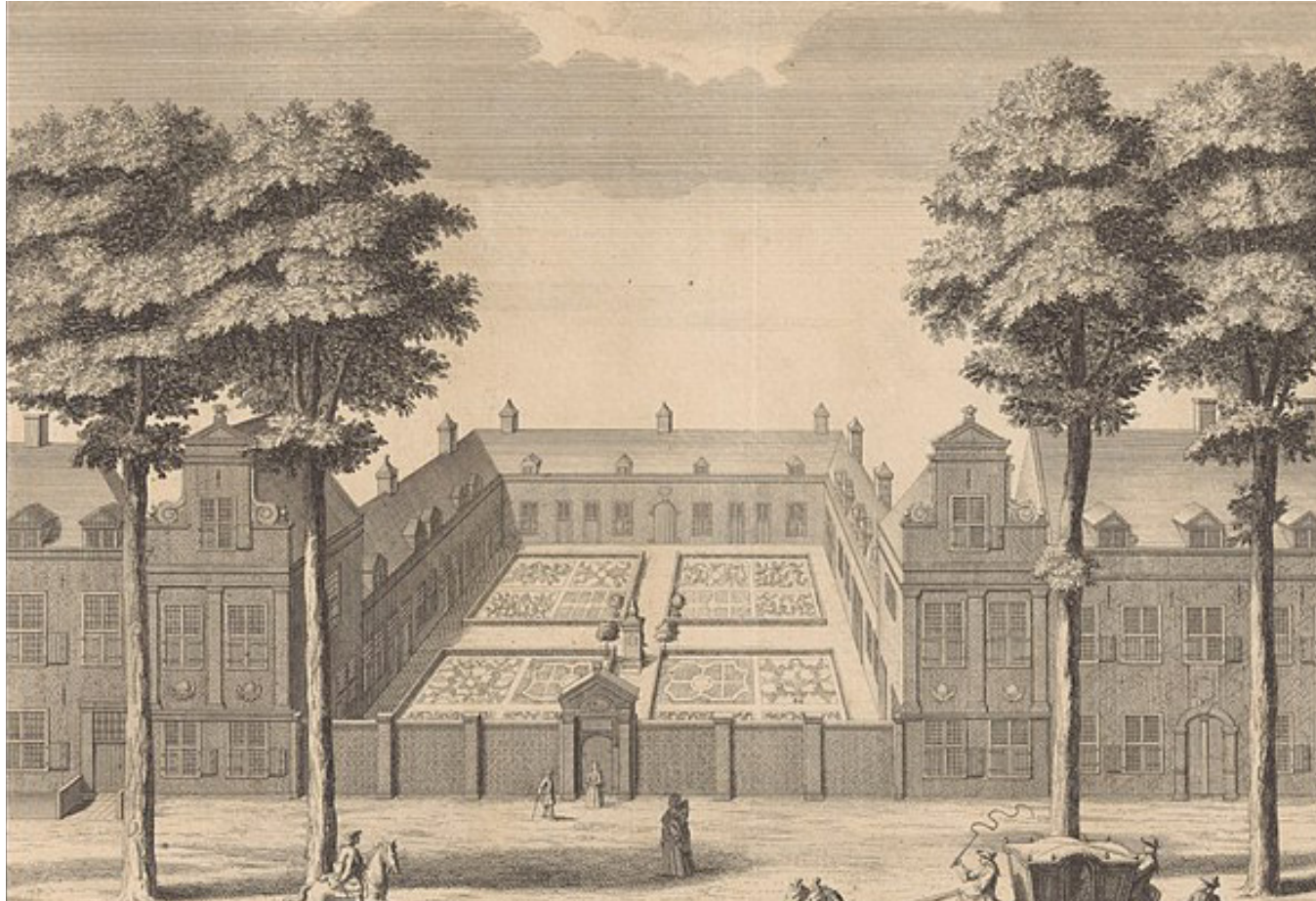

HOF VAN WOUW



VIEW - PATIENT COURTYARD AND TERRACE



HOTEL DIEU DE BEAUNE

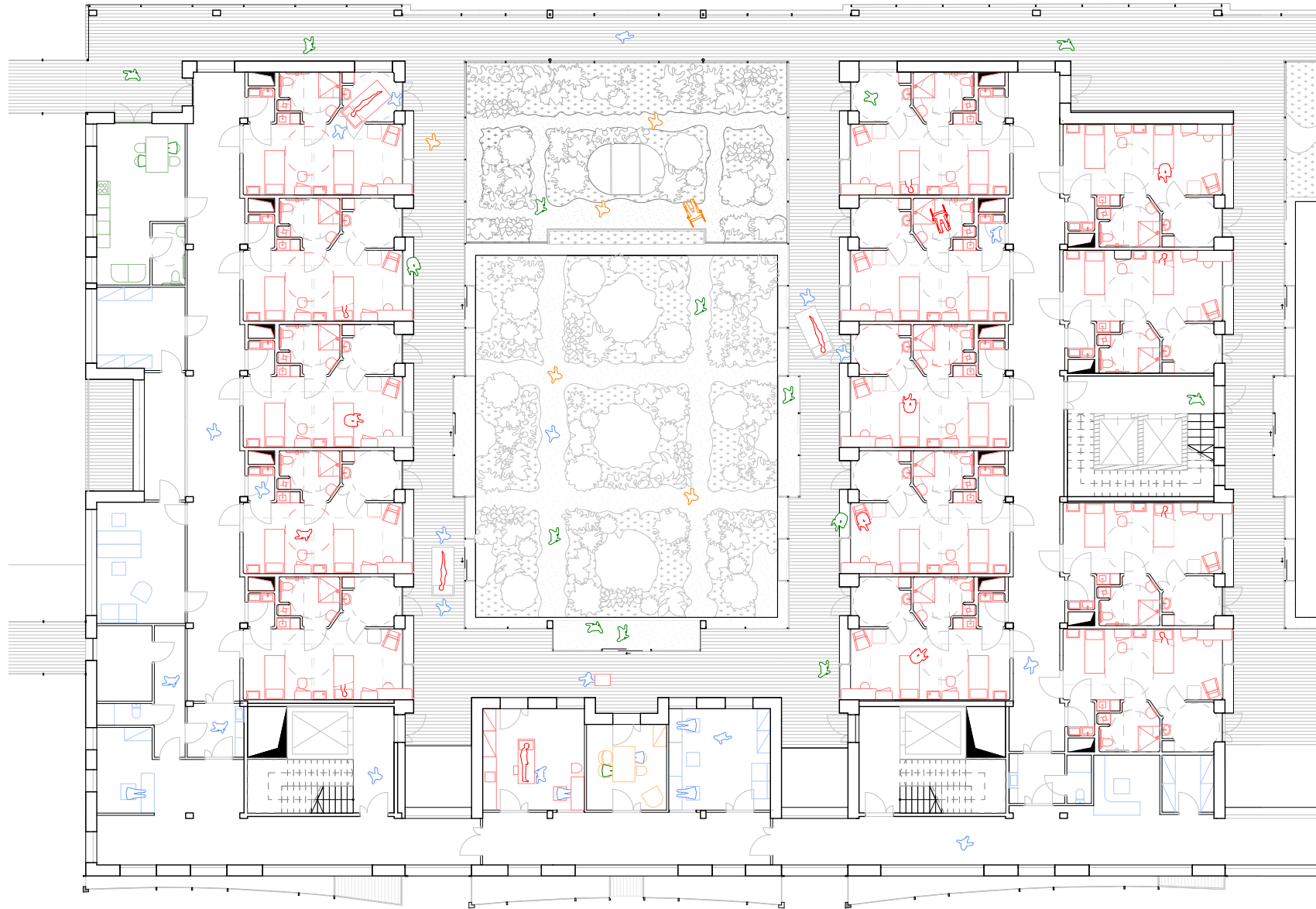

WARD COURTYARD PLAN



HOTEL DIEAU DE BEAUNE



VIEW - NATURALLY VENTILATED GALLERY

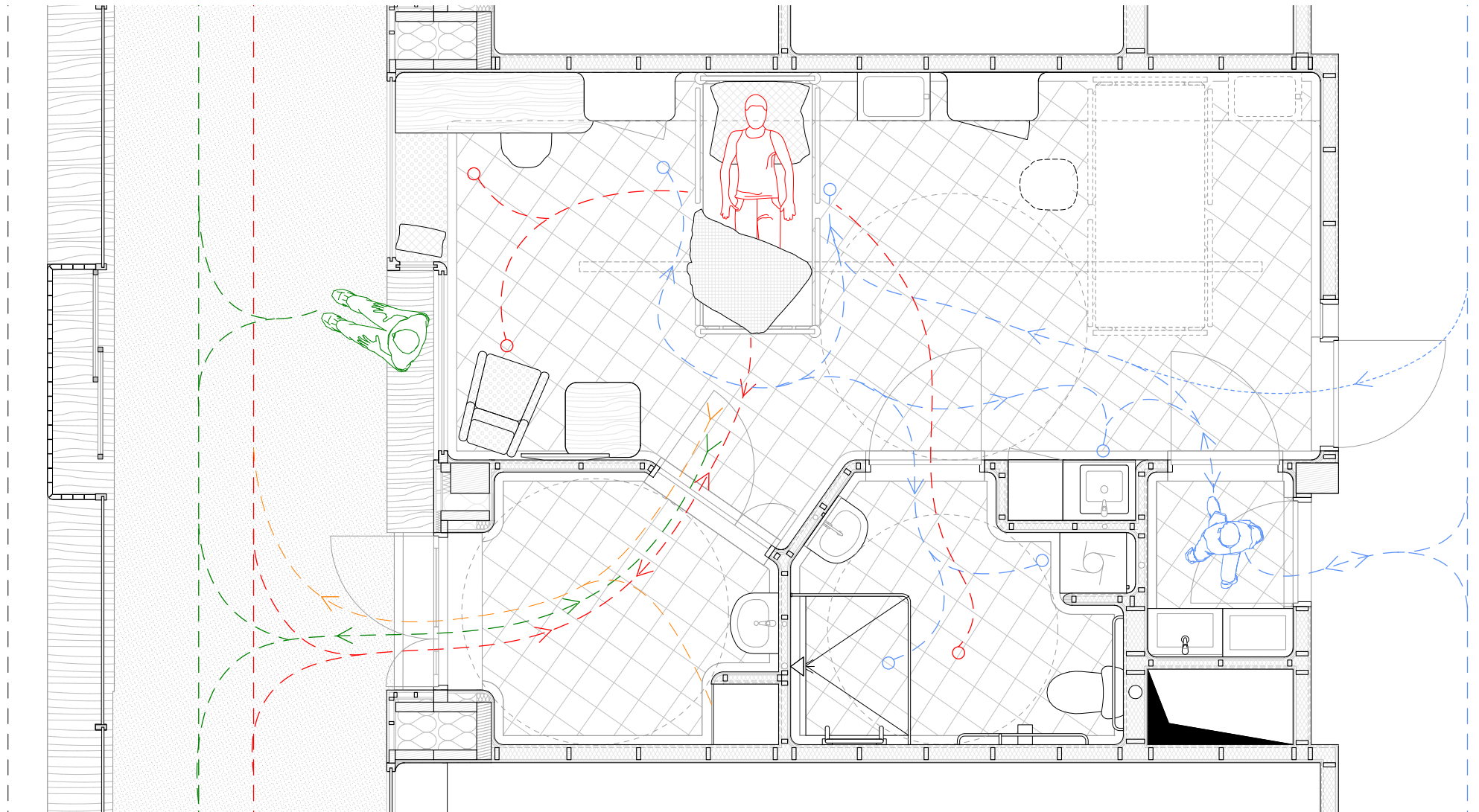

PATIENT ROOM PLAN



SANATORIUM PAIMIO - ROOM



VIEW - PATIENT ROOM

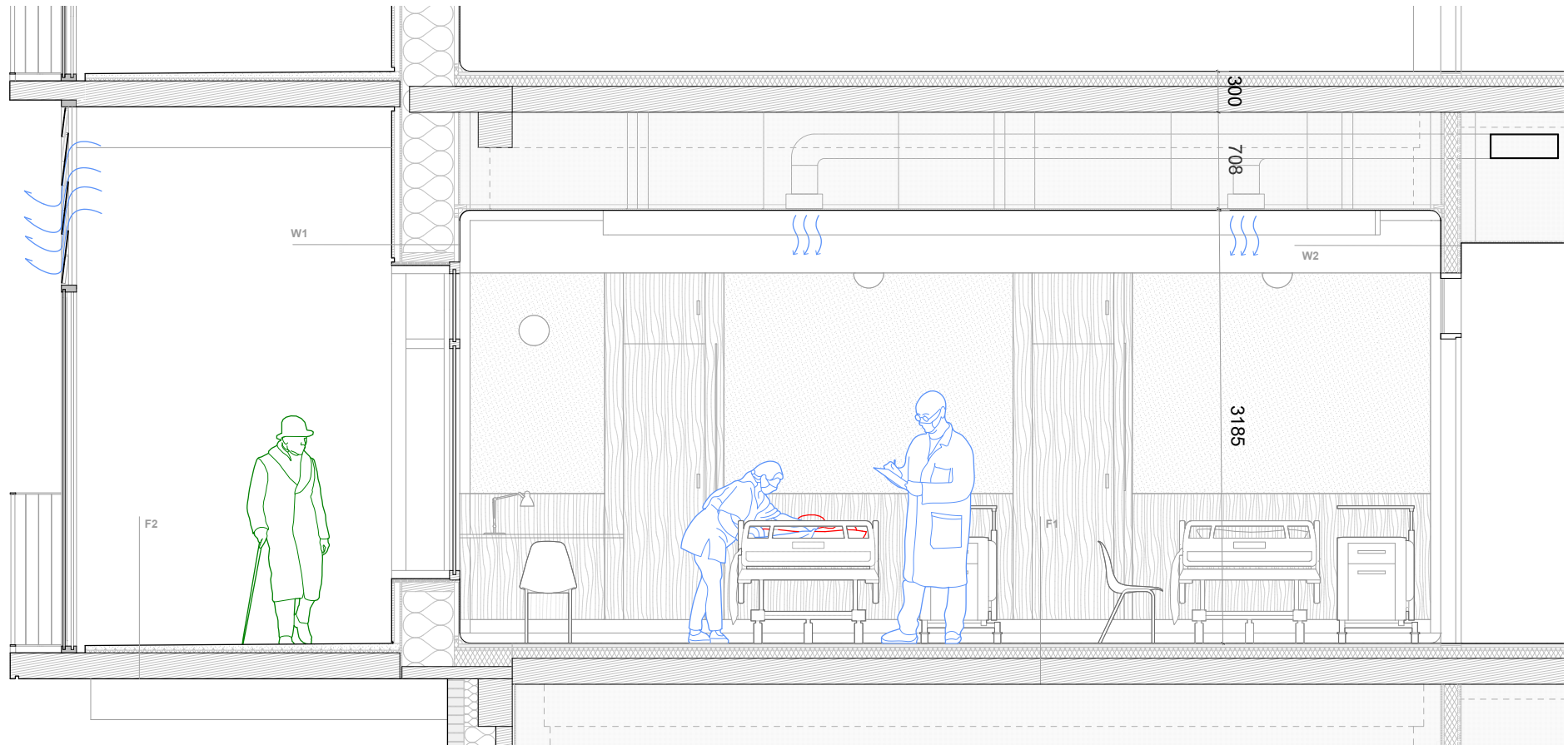

SECTION - PATIENT ROOM



BIMARISTAN



VIEW - WINDOW IN THE PATIENT ROOM

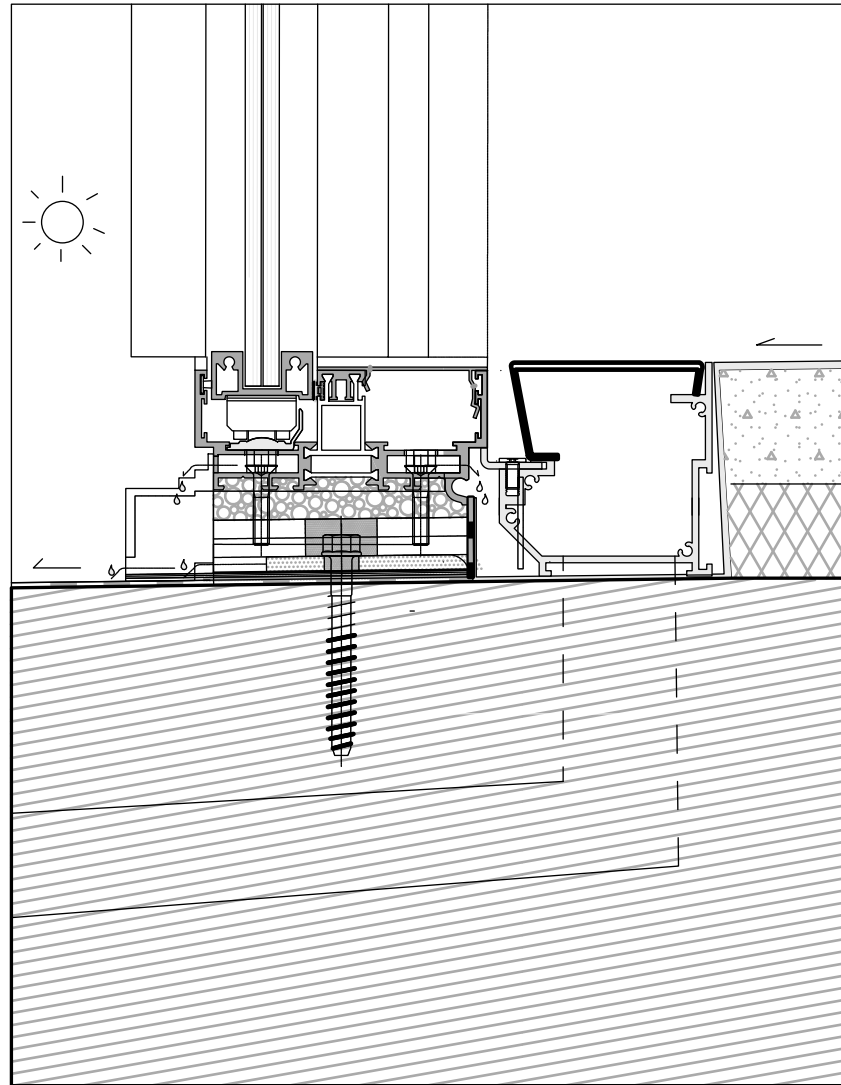

DETAIL - GALLERY GLAZING FRAME

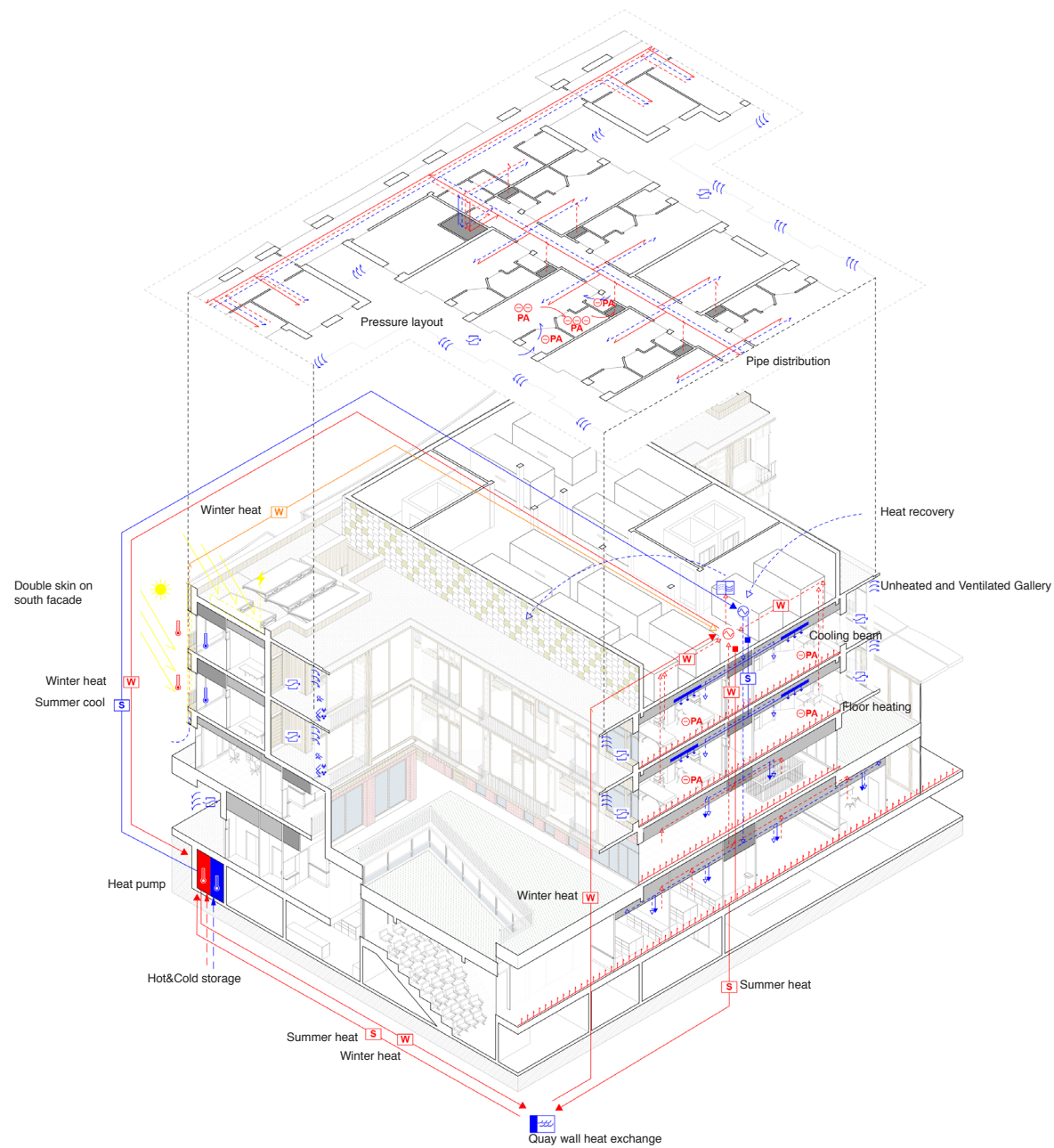

AXONOMETRY - CLIMATE



VIEW - CANTEEN

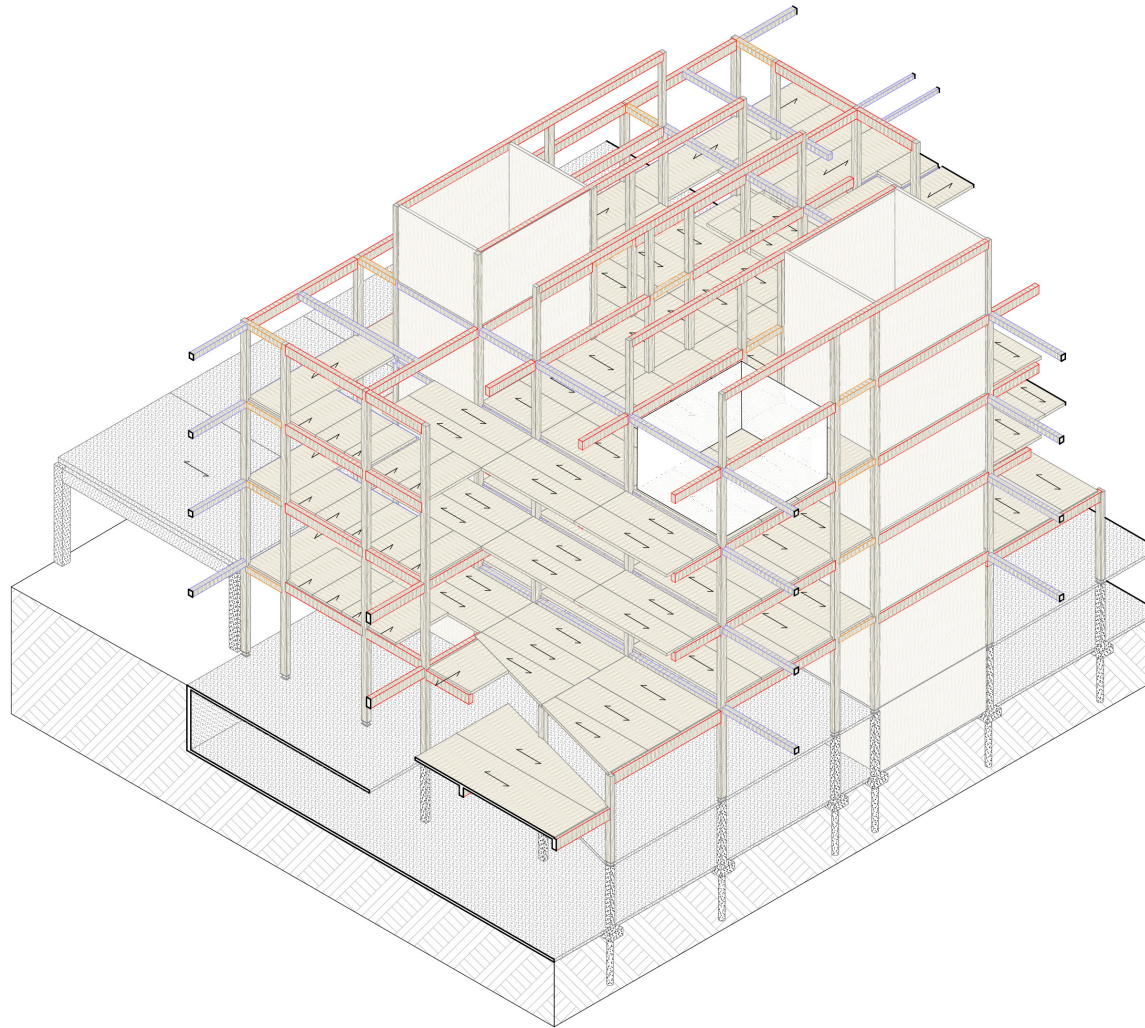

AXONOMETRY - STRUCTURE

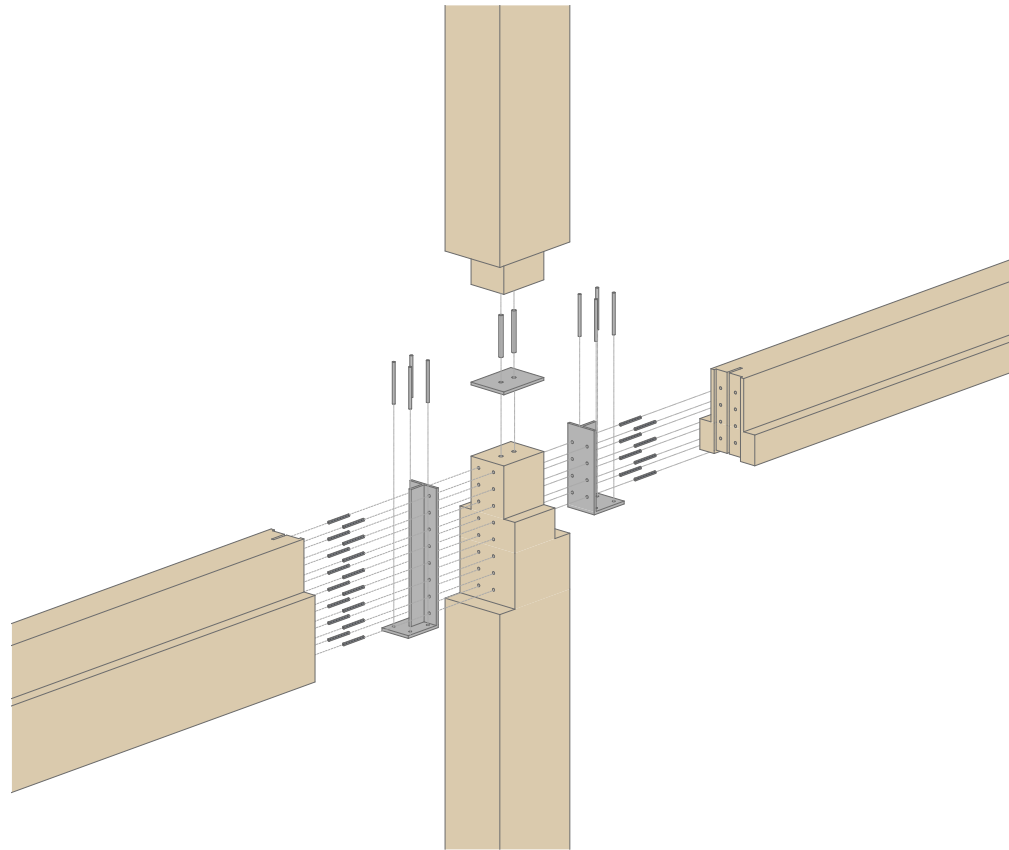

DETAIL - BEAM / COLUMN JOINT

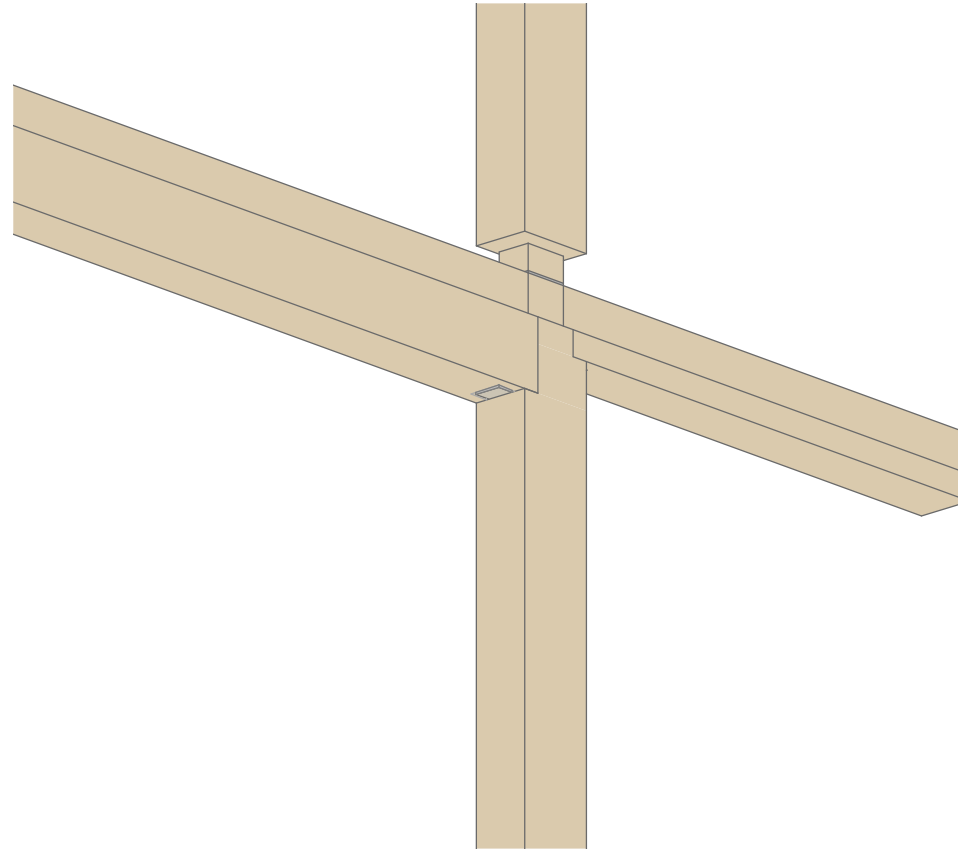

DETAIL - STRUCTURE JOINT

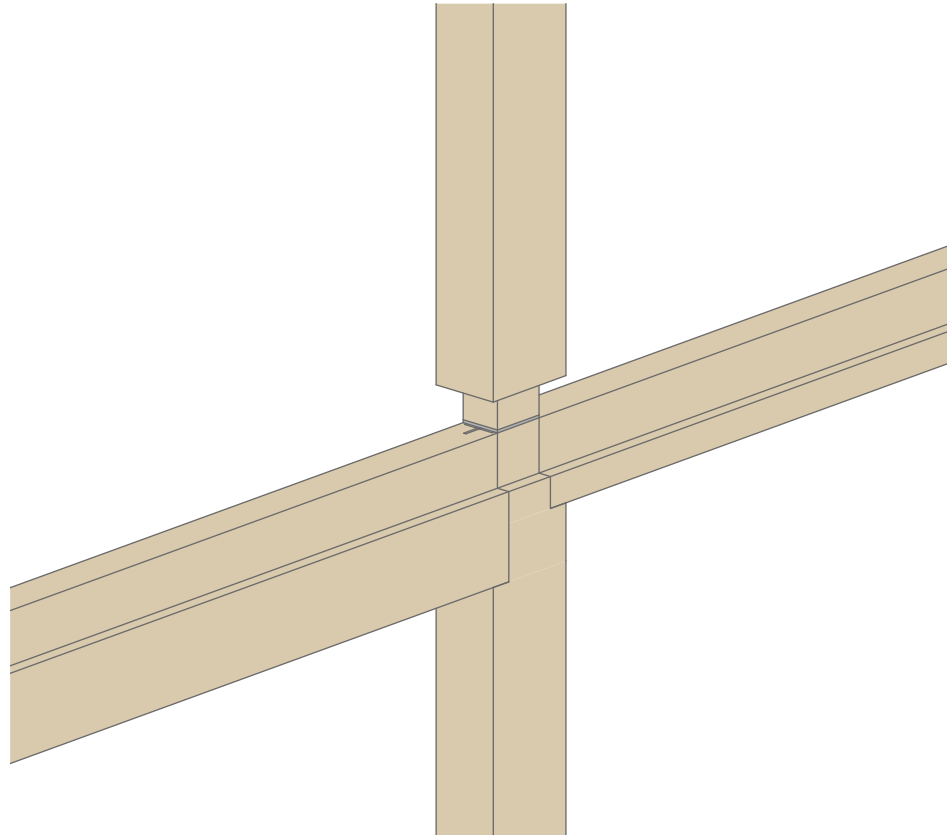

DETAIL - STRUCTURE JOINT

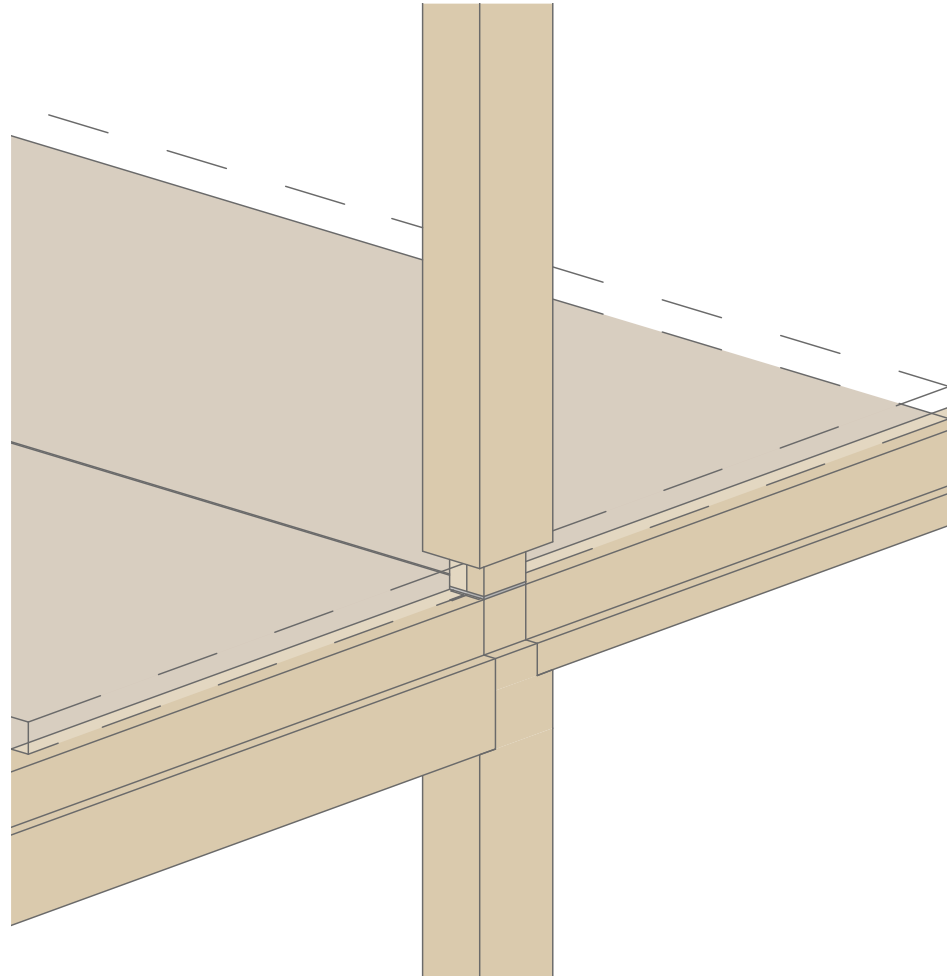

DETAIL - STRUCTURE JOINT

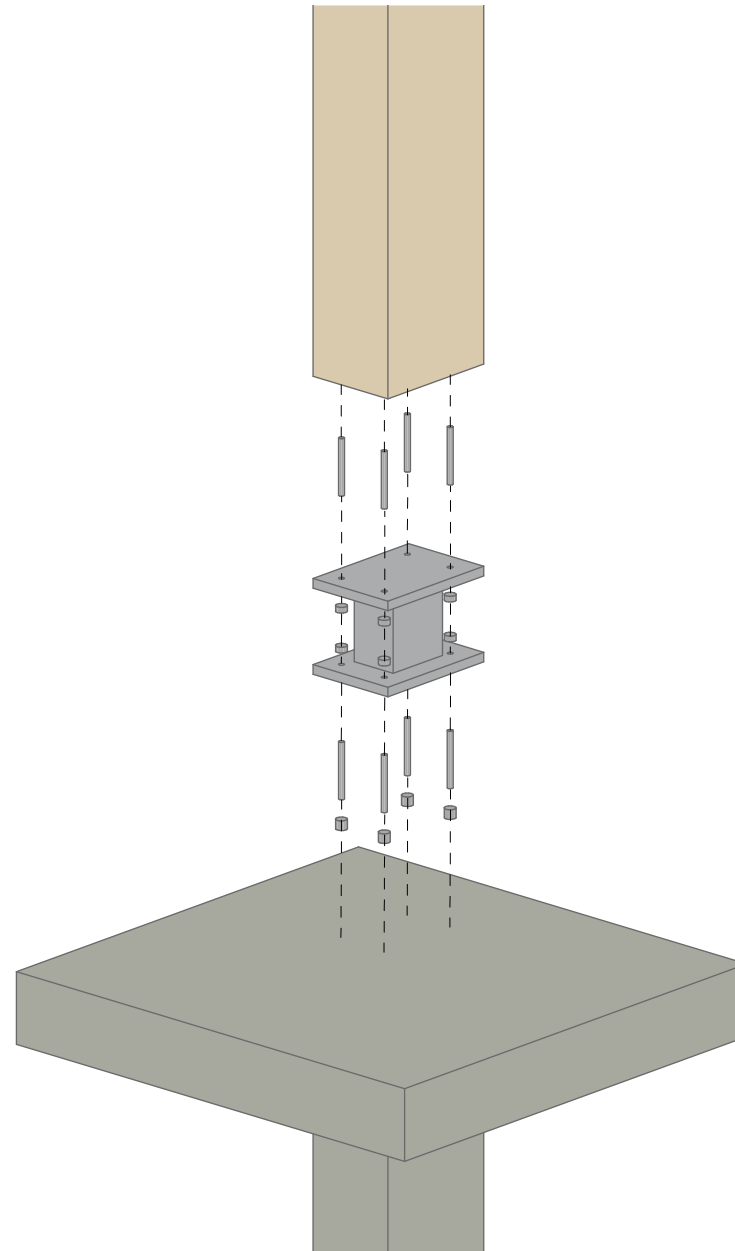

DETAIL - FOUNDATION AND COLUMN JOINT

Thank you