

THREE-DIMENSIONAL CLADDING WITH BIO-BASED MATERIALS:

a parametric design following the seamless
tiling concept

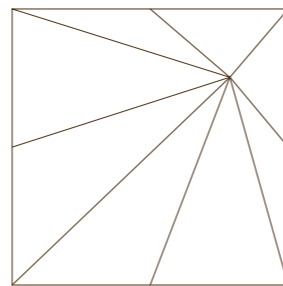

FINAL PRESENTATION

26th June 2023

Laura Romano

CONTEXT

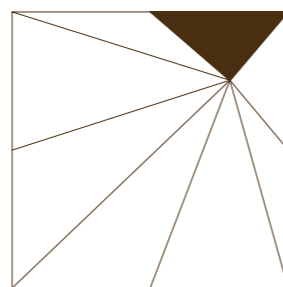

CONTEXT



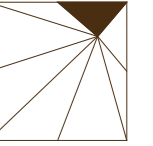

“WHAT IS THE RELEVANCE OF THREE-DIMENSIONALITY IN EXTERNAL CLADDING?”

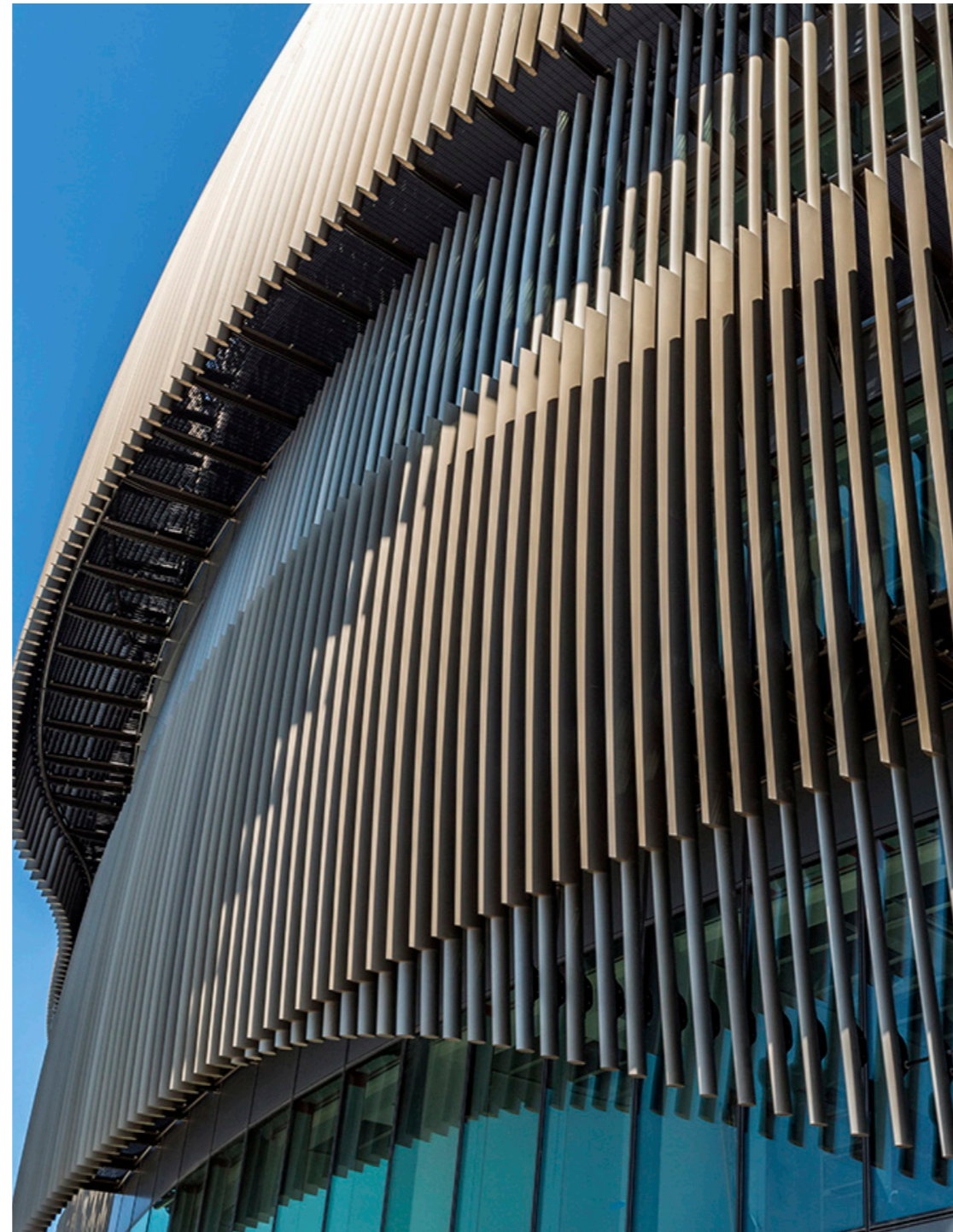

THEATRE ZUIDPLEIN - STUDIO RAP (2020)

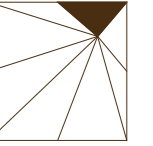

“WHAT IS THE RELEVANCE OF THREE-DIMENSIONALITY IN EXTERNAL CLADDING?”



THE BROAD - DILLER SCOFIDIO + RENFRO (2015)

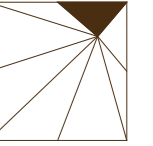

“WHAT IS THE RELEVANCE OF THREE-DIMENSIONALITY IN EXTERNAL CLADDING?”



HARPA CONCERT HALL AND CONFERENCE CENTER - HENNING LARSEN ARCHITECTS (2005-2011)

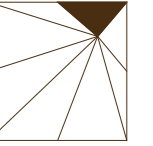

“WHAT IS THE RELEVANCE OF THREE-DIMENSIONALITY IN EXTERNAL CLADDING?”



THREE-DIMENSIONAL DESIGN

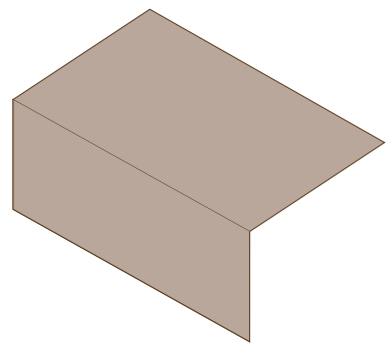
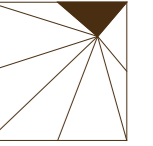

SUM OF PLANAR
SHAPES

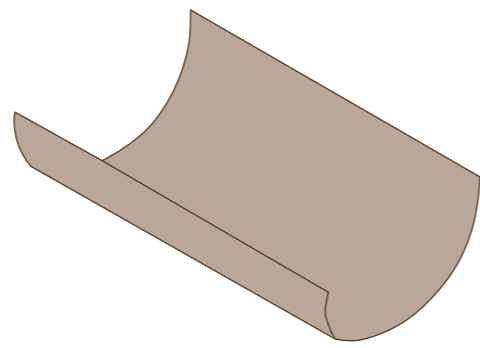

SINGLY CURVED

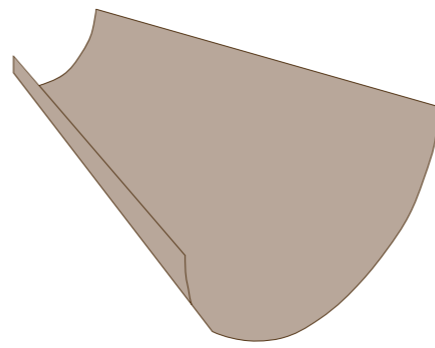

CONIC

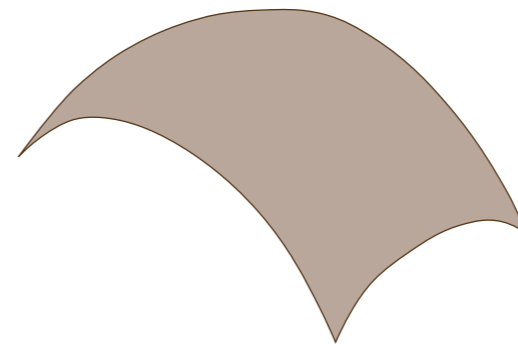

DOUBLY CURVED

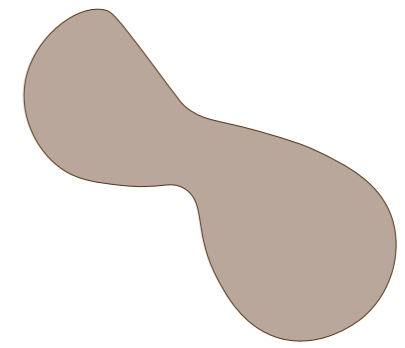

FREEFORM

THREE-DIMENSIONAL MATERIALS

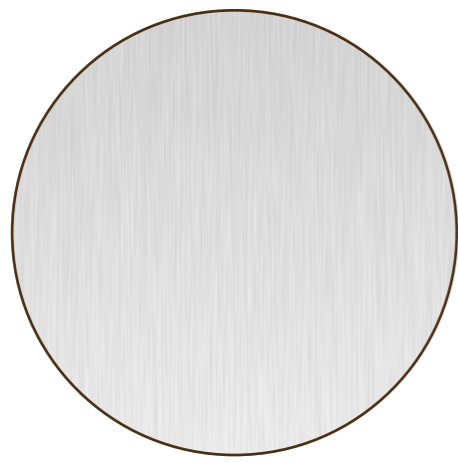
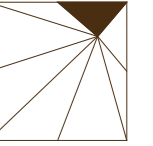

ALUMINIUM

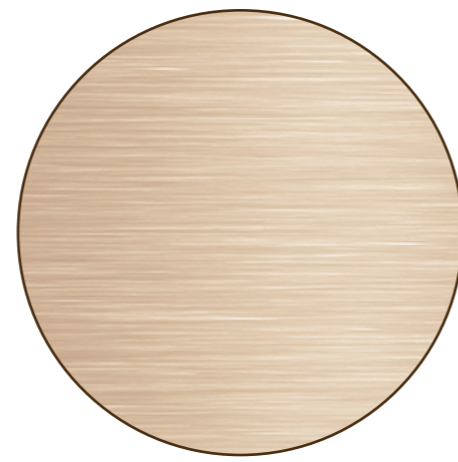

BRONZE AND
OTHER METALS

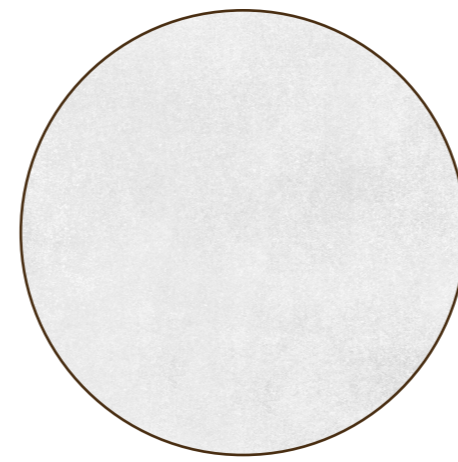

CONCRETE

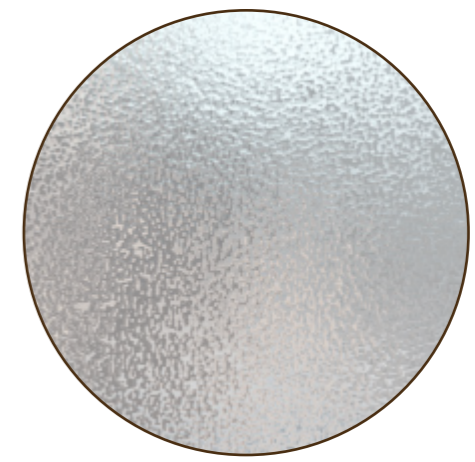

GLASS

THREE-DIMENSIONAL MANUFACTURING

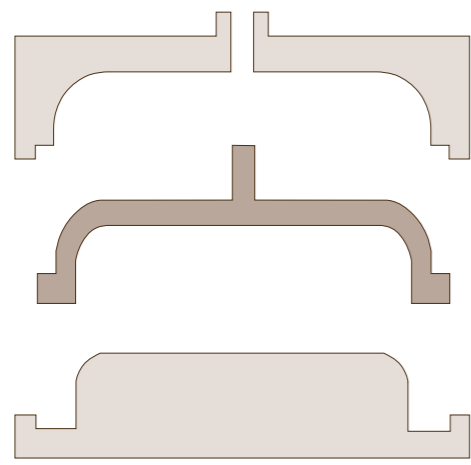
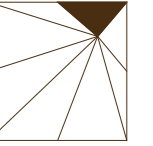

MOULDING

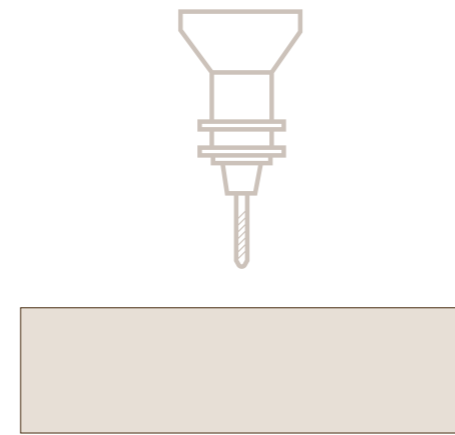

CNC MACHINING

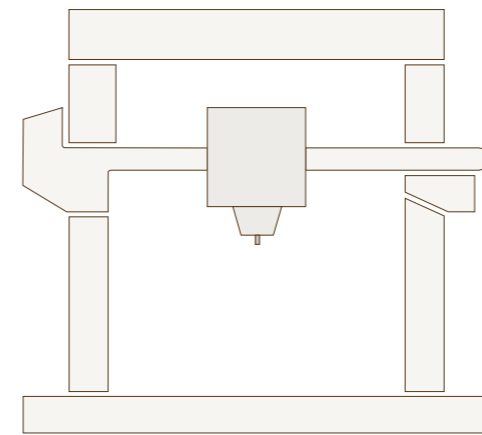

3D PRINTING

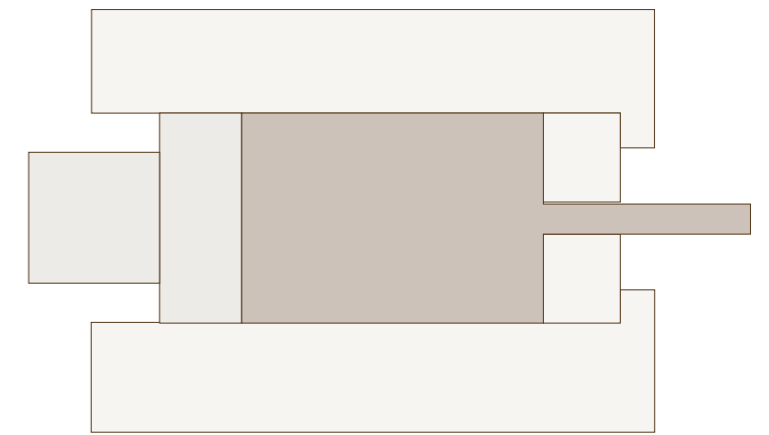

EXTRUSION



PROBLEM STATEMENT

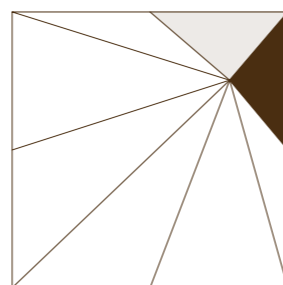

PROBLEM STATEMENT

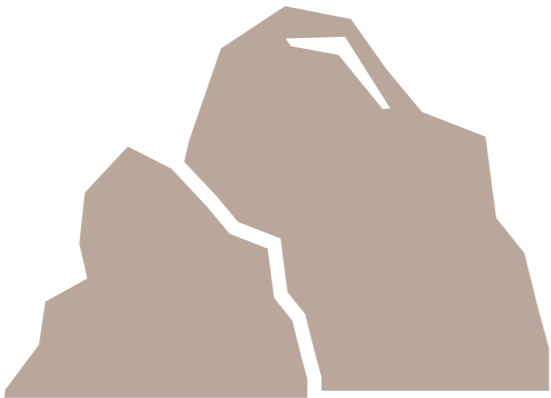

MATERIAL EXTRACTION
AND PRODUCTION



ENERGY
CONSUMPTION



WASTE

MATERIAL EXTRACTION



ENERGY CONSUMPTION

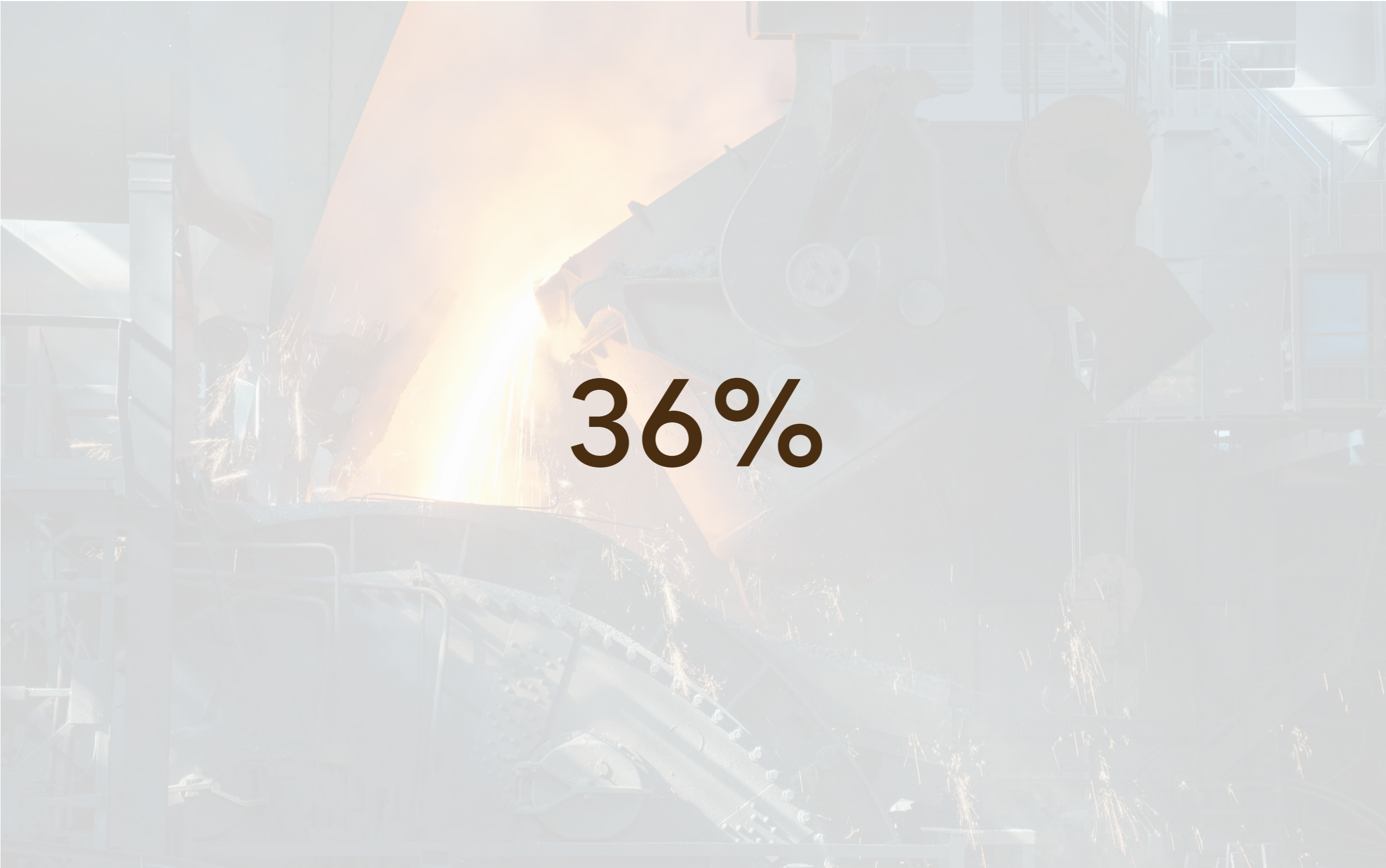

36%

CARBON EMISSIONS



39%



MATERIALS USE INCREASE BETWEEN 2011 AND 2060



2011



2060

Material Category	2011 (Gt)	2060 (Gt)
METALS	8 Gt	20 Gt
FOSSIL FUELS	14 Gt	24 Gt
BIOMASS	20 Gt	37 Gt
NON-METALLIC MINERALS	37 Gt	86 Gt

RESOURCES QUALITATIVE IMPACTS

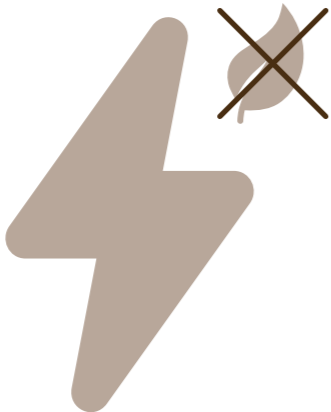

NON-RENEWABLE



LIMITED LIFETIME



BIO-DIVERSITY LOSS

FROM LINEAR...

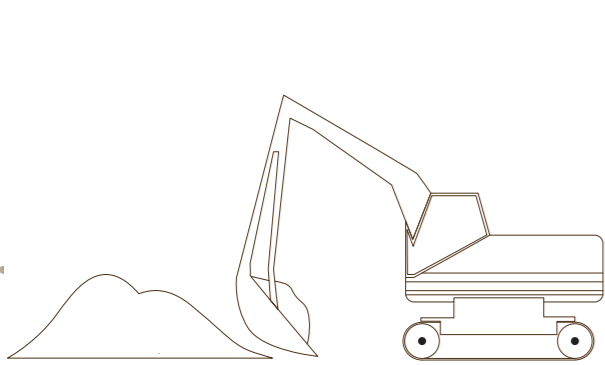

EXTRACTION

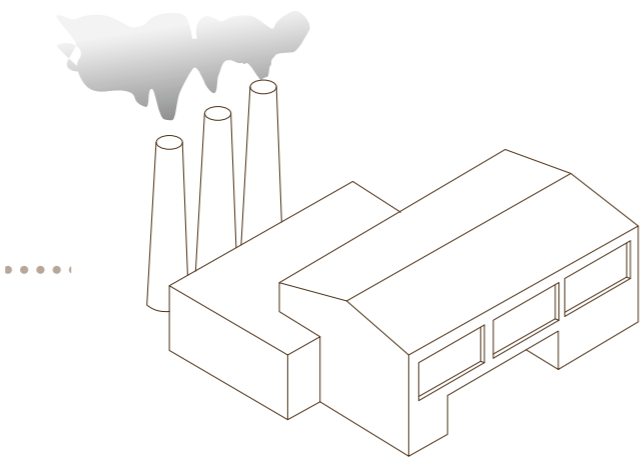

PRODUCTION

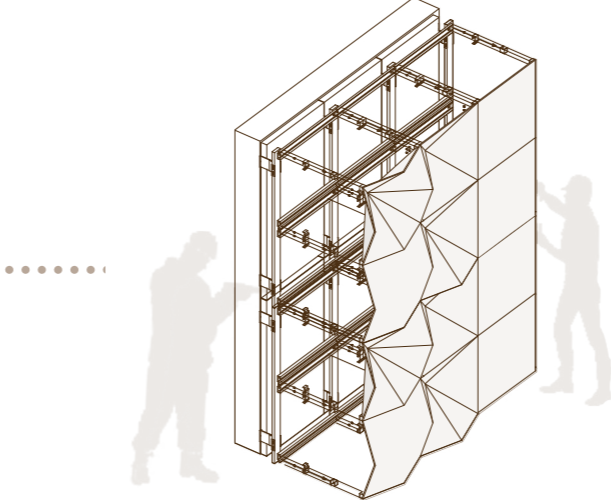

ERECTION

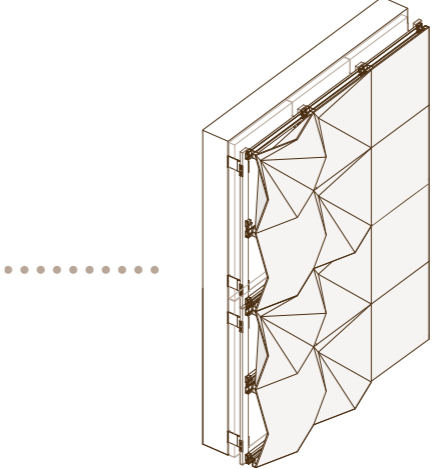

USE

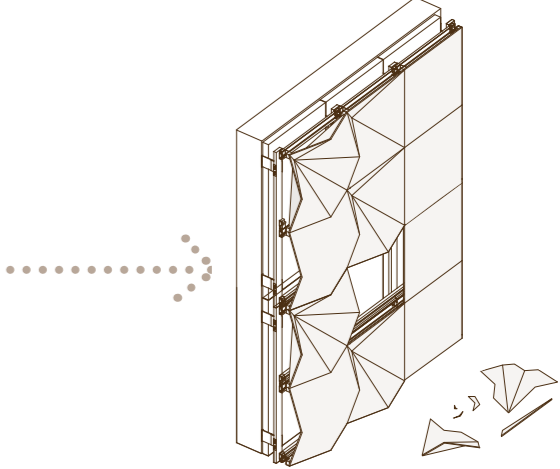

DEMOLITION

...TO CIRCULAR ECONOMY

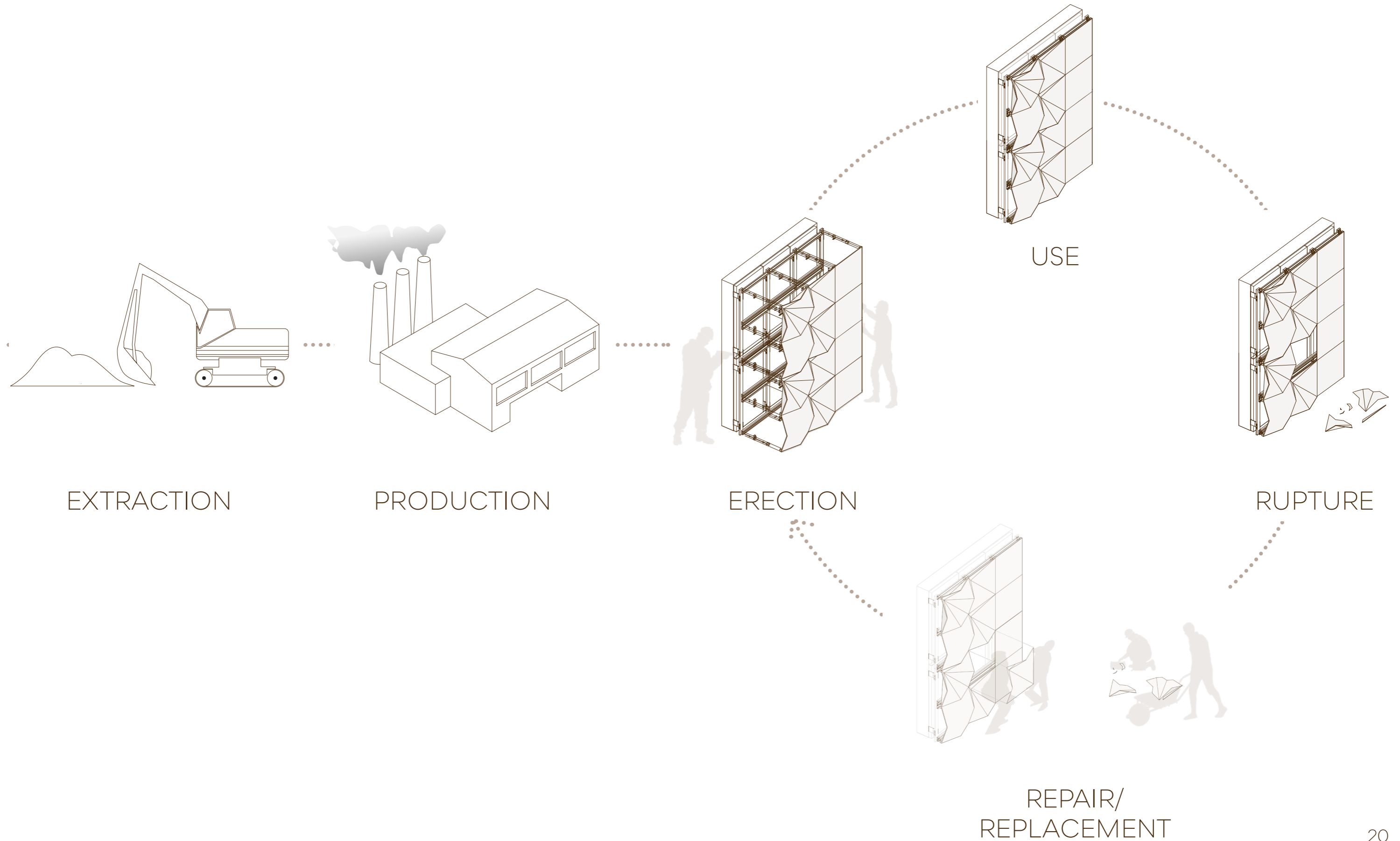
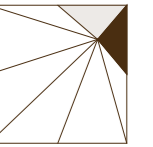

MINIMIZATION EXTRACTION AND EMISSIONS WITH CE

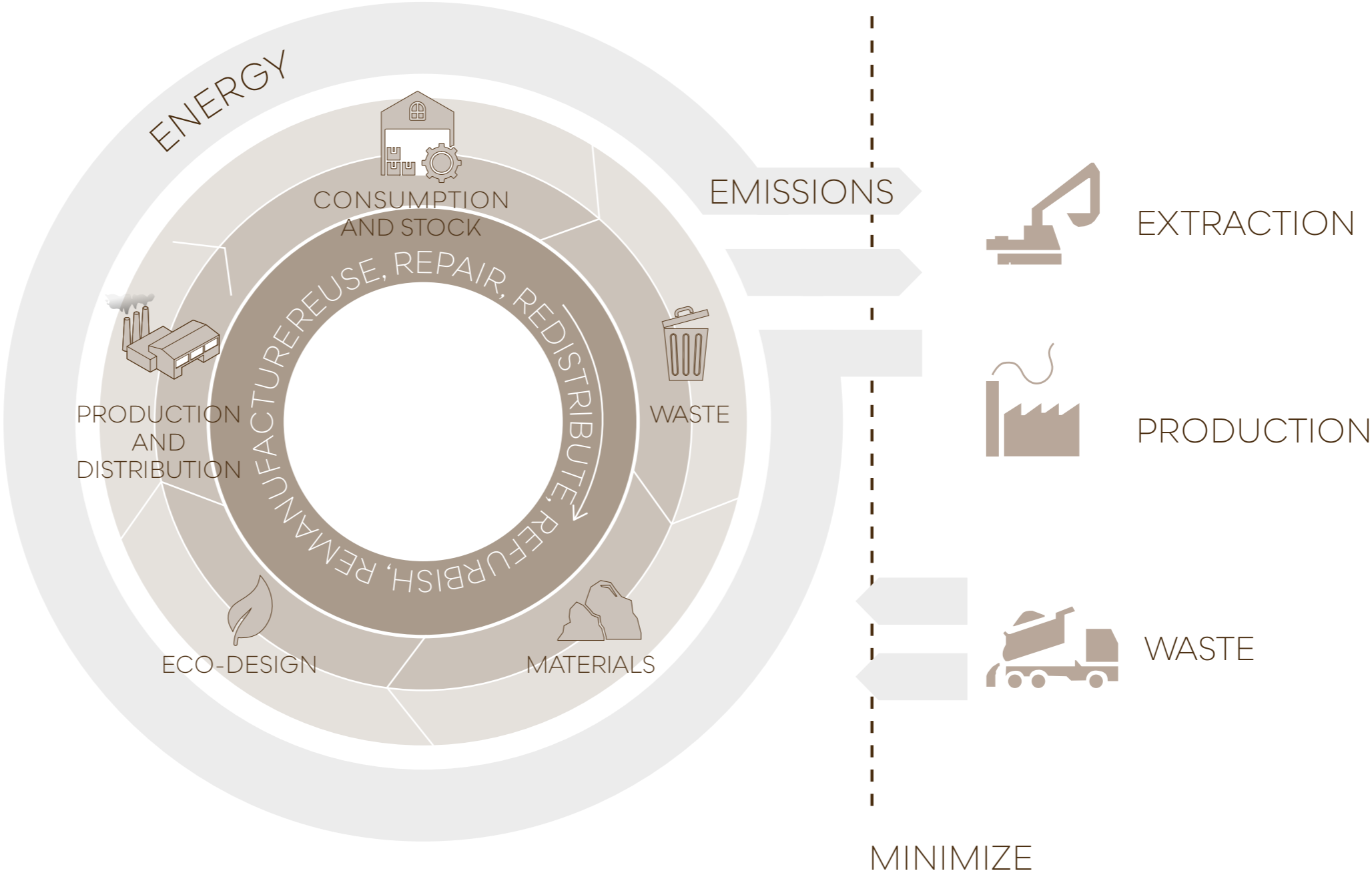

OBJECTIVE

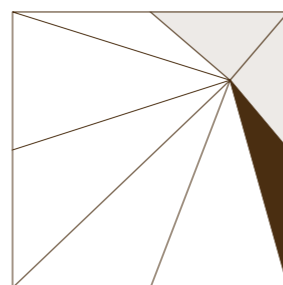

AIM AND OBJECTIVE

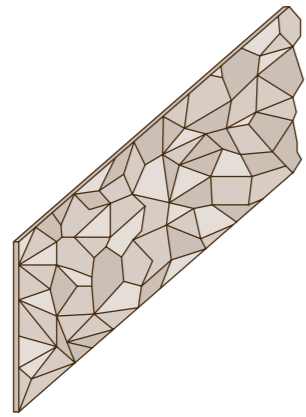
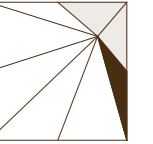

NEW DESIGN

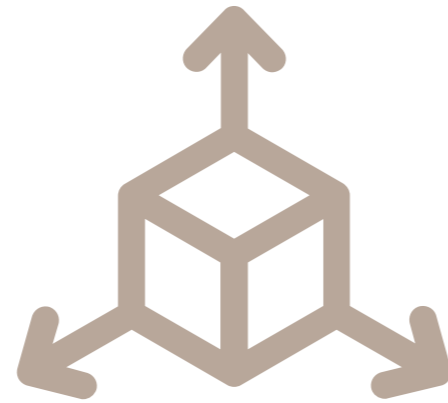

THREE-
DIMENSIONAL



SUSTAINABLE
MATERIAL

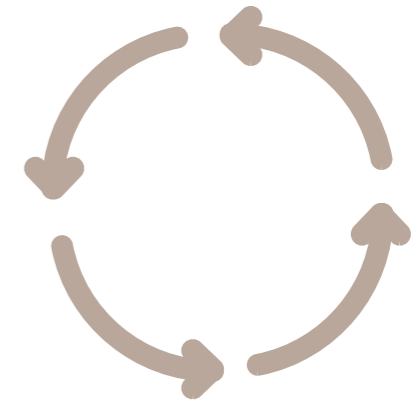

CIRCULAR
STRATEGY

RESEARCH QUESTION

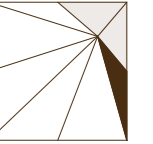

HOW CAN EXTERNAL THREE-DIMENSIONAL CLADDING BE REALIZED USING CIRCULAR STRATEGIES, BIO-BASED MATERIALS AND MANUFACTURED WITH MOULDING?

DESIGN QUESTION

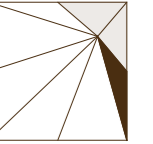

HOW CAN THE EXTERNAL THREE-DIMENSIONAL CLADDING BE **PARAMETRICALLY DESIGNED** TO **MINIMIZE** THE NUMBER OF **MODULAR MOULDS** WHILE ALLOWING **FLEXIBILITY** IN DIVERSE FACADE CONFIGURATIONS?

CIRCULAR DESIGN STRATEGIES



“HOW DOES CIRCULARITY AFFECTS THE FINAL PRODUCT REALIZATION?”

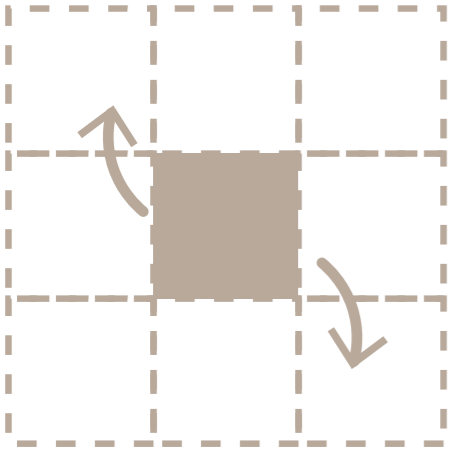

MODULARITY AND FLEXIBILITY



SUSTAINABLE MATETRIAL



MATERIAL USE MINIMIZATION



ADAPTABILITY

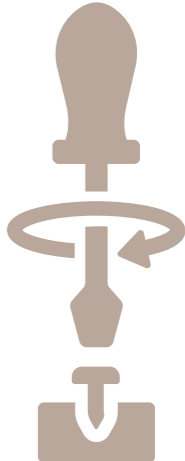

DESIGN FOR DISASSEMBLY

CIRCULAR DESIGN STRATEGIES

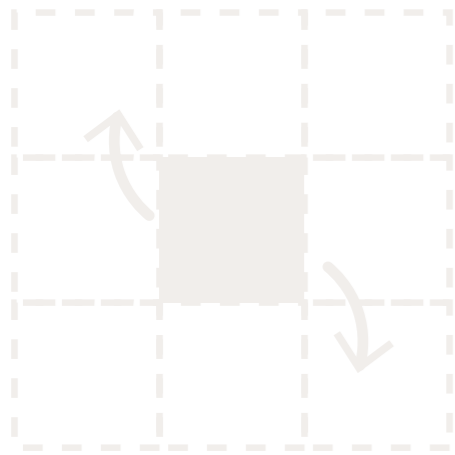

MODULARITY AND FLEXIBILITY



SUSTAINABLE MATETRIAL



MATERIAL USE MINIMIZATION



ADAPTABILITY



DESIGN FOR DISASSEMBLY

BIO-BASED MATERIALS

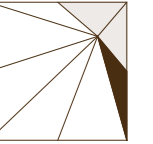

ORGANIC



RENEWABLE



CAN BE MADE OF
RESIDUAL STREAMS



LOCAL
RESOURCES

BIO-BASED MATERIALS

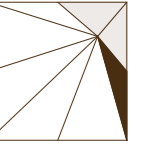

WOOD



WOOD

BIO-BASED MATERIALS

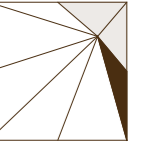

NON-WOOD



BIOPLASTICS



BIOCOMPOSITES

MATRIX

REINFORCEMENT

BIO-BASED MATERIALS



WOOD



BIOPLASTICS



BIOCOMPOSITES

BIO-BASED MATERIALS



MATERIAL CHOICE CRITERIA

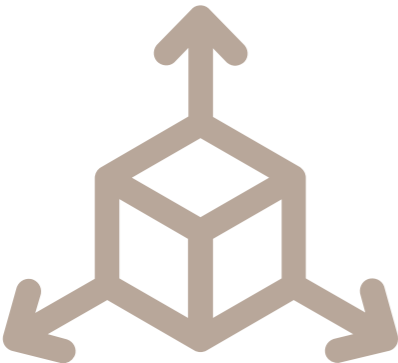

3D SUITABILITY

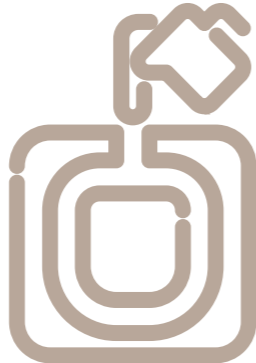

MOLDING
PROCESS



WASTE STREAMS %



CERTIFIED



COMPANY
PROXIMITY

BIO-BASED MATERIALS



MATERIALS LIST

“WHAT ARE THE AVAILABLE BIO-BASED MATERIALS THAT CAN BE USED FOR EXTERNAL CLADDING?”



NABASCO 50s



NABASCO 80s



NABASCO 100s



RESYSTA



RE-PLEX



PHBV FABULOUS

BIO-BASED MATERIALS

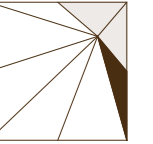

NABASCO 80s

- BIOCOMPOSITE (natural fibers, resin and filler)
- BULK MOUNDING COMPOUND
- IT WITHSTANDS DIFFICULT GEOMETRIES
- DIFFERENT COLORS AVAILABILITY

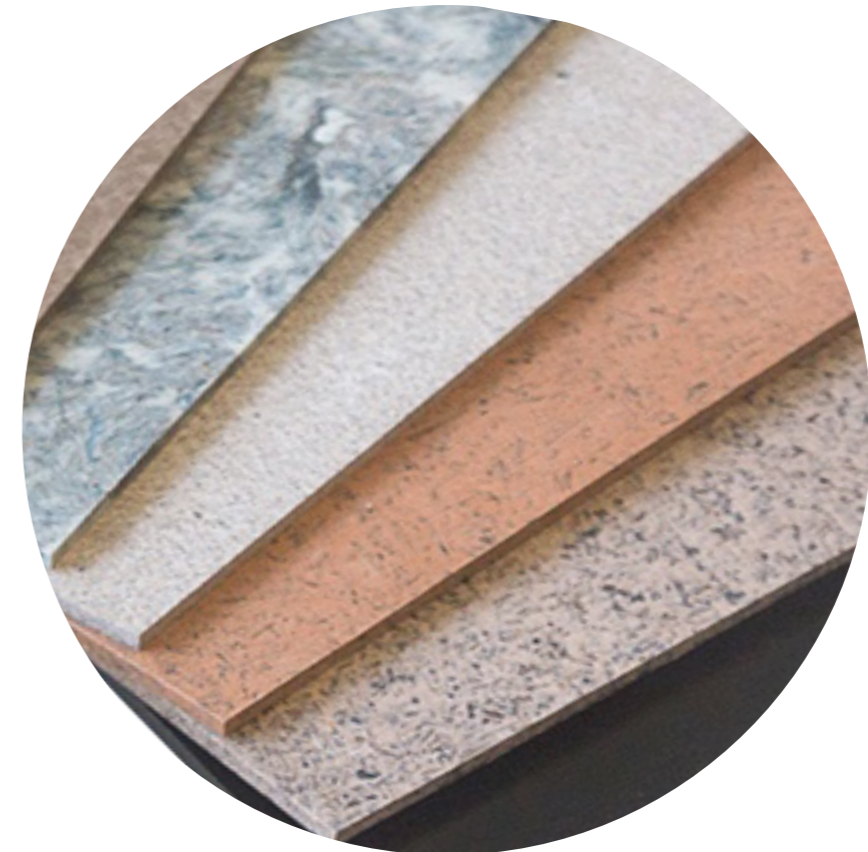

BIO-BASED MATERIALS



NABASCO 80s



REED FIBERS



ROOF
CONSTRUCTION
INDUSTRIES
WASTE



PARTIALLY BIO-
BASED POLYESTER
RESIN



CALCITE (CaCO_3)
FILLER



WATER
TREATMENT
INDUSTRIES
WASTE

BIO-BASED MATERIALS

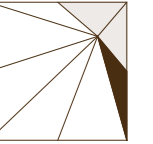

BY-PRODUCTS



REED FIBERS



PARTLY BIO-BASED
POLYESTER RESIN

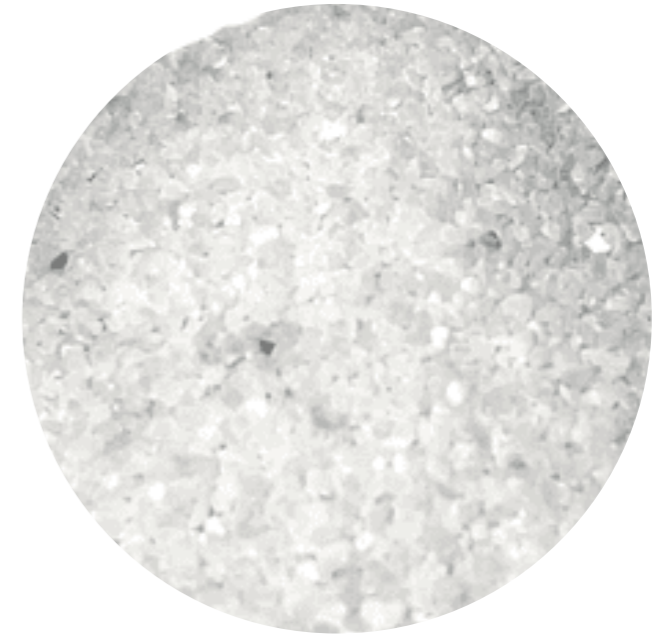

CALCITE (CaCO_3)
FILLER

BIO-BASED MATERIALS



HOT PRESS PROCESS

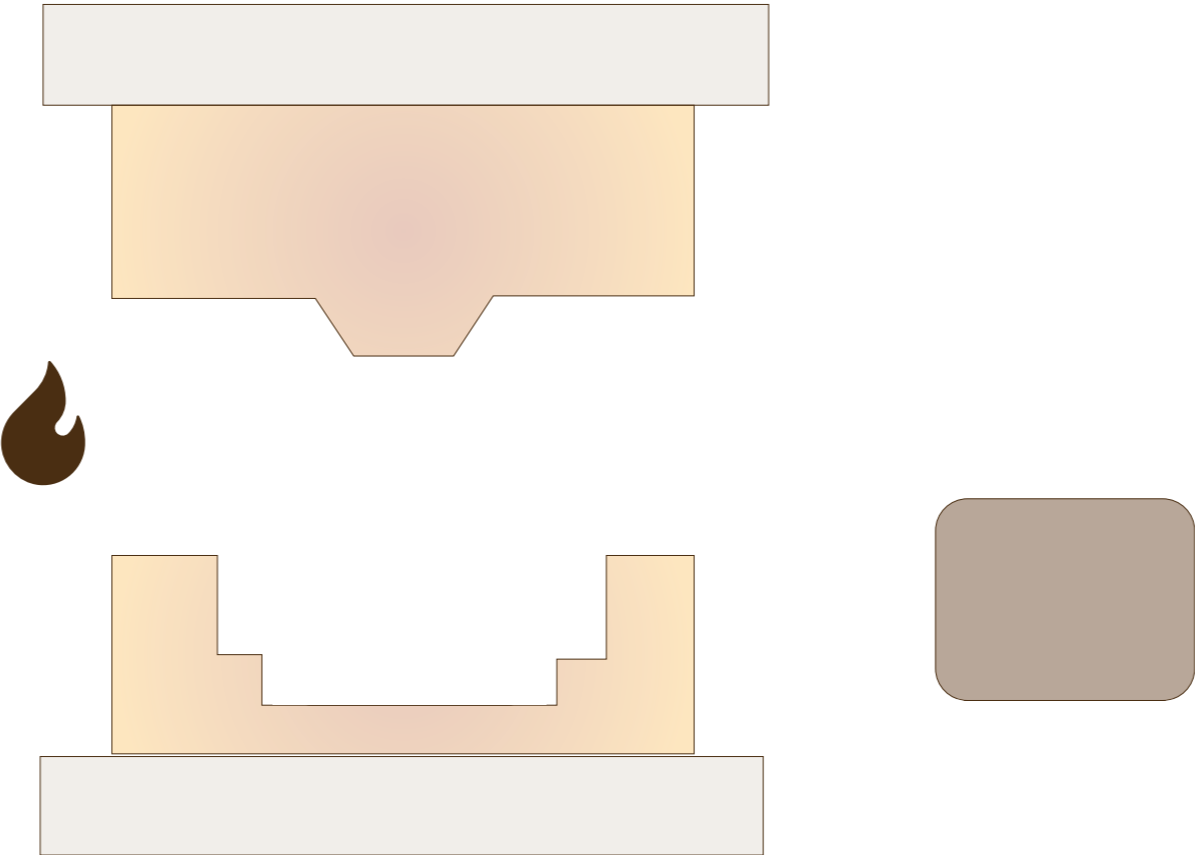

BIO-BASED MATERIALS



HOT PRESS PROCESS

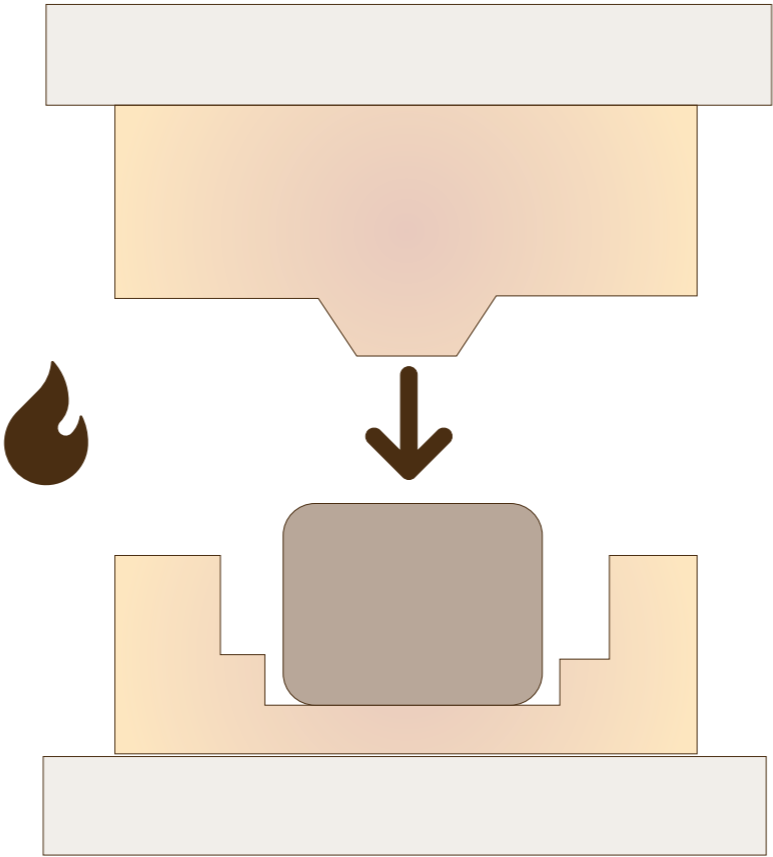

BIO-BASED MATERIALS

HOT PRESS PROCESS

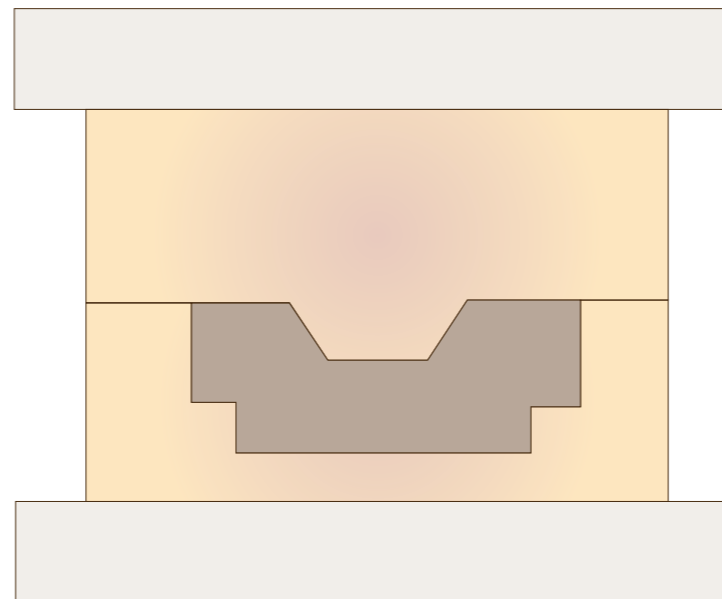
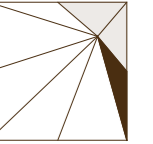

BIO-BASED MATERIALS

HOT PRESS PROCESS

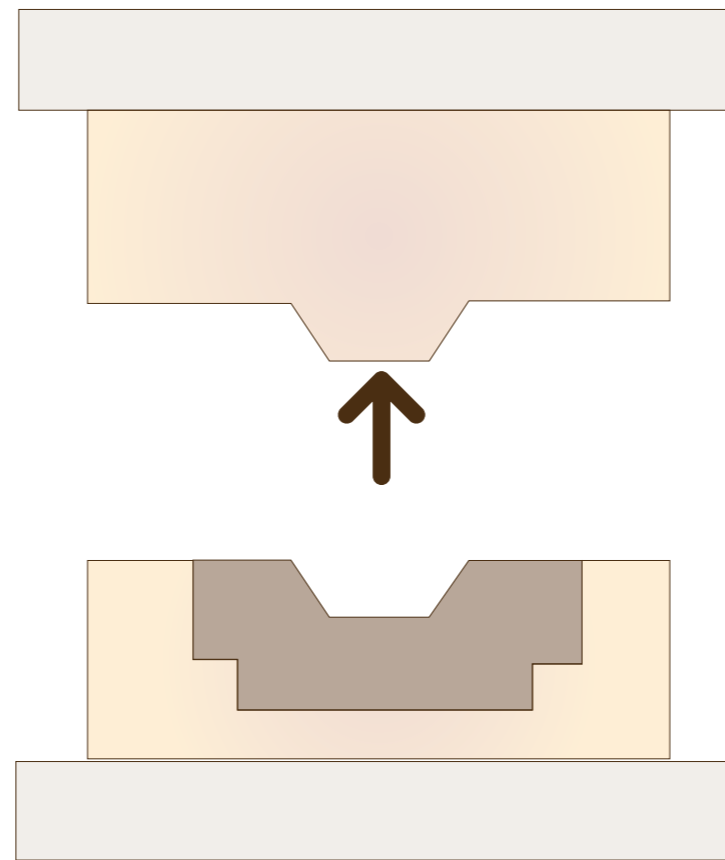
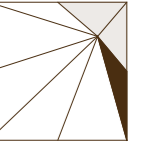

BIO-BASED MATERIALS

HOT PRESS PROCESS

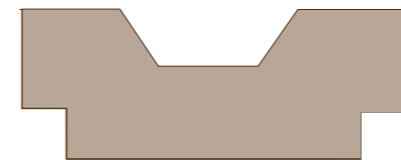
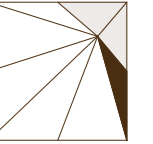

BIO-BASED MATERIALS



NABASCO 80s

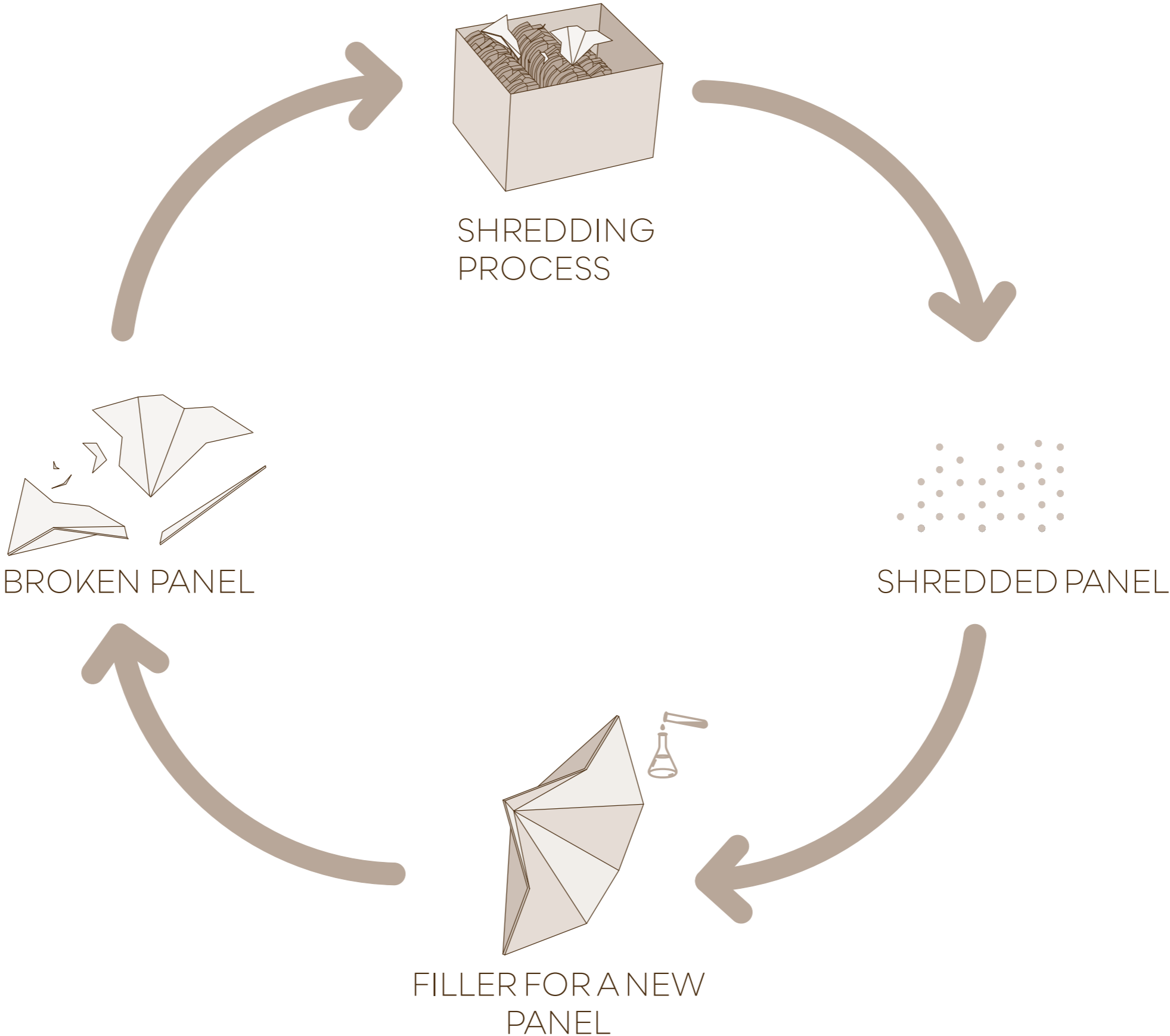

BIO-BASED MATERIALS



NABASCO 80s SERIES



NABASCO 8010

REED FIBERS
CALCITE
POLYESTER RESIN
GERMANY

NABASCO 8012

REED FIBERS
CALCITE
POLYESTER RESIN
NETHERLANDS

NABASCO 8040

HEMP
FURAN
OLIVE STONE
NETHERLANDS

BIO-BASED MATERIALS

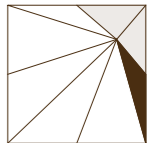

NABASCO 80s SERIES



NABASCO 8010

REED FIBERS
CALCITE
POLYESTER RESIN
GERMANY

NABASCO 8012

REED FIBERS
CALCITE
POLYESTER RESIN
NETHERLANDS

NABASCO 8040

HEMP
FURAN
OLIVE STONE
NETHERLANDS

CONCEPTUAL DESIGN

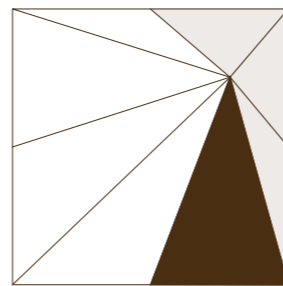

CIRCULAR DESIGN STRATEGIES

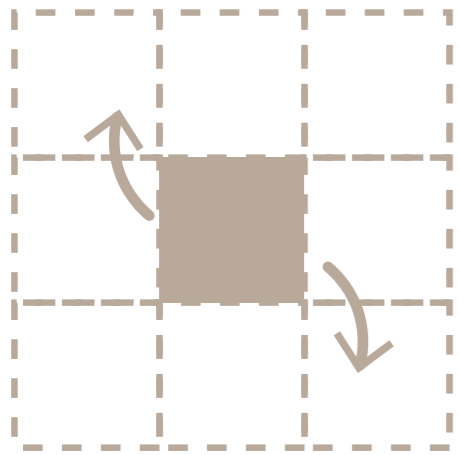
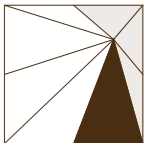

MODULARITY AND FLEXIBILITY



SUSTAINABLE MATETRIAL



MATERIAL USE MINIMIZATION



ADAPTABILITY



DESIGN FOR DISASSEMBLY

UAE PAVILION MILAN EXPO 2015 - FOSTER + PARTNERS

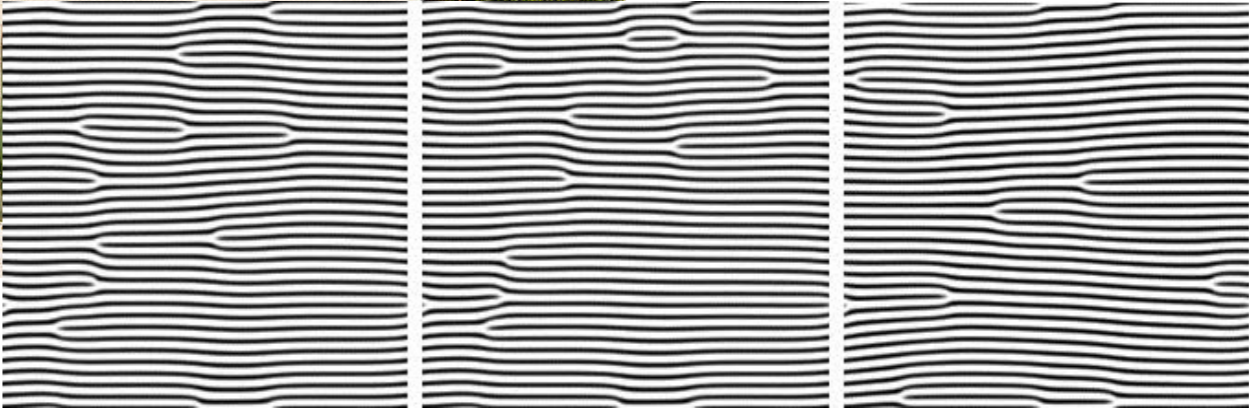
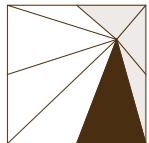

DESIGN PROCESS

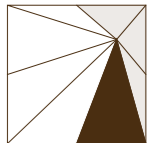

SQUARED SHAPE

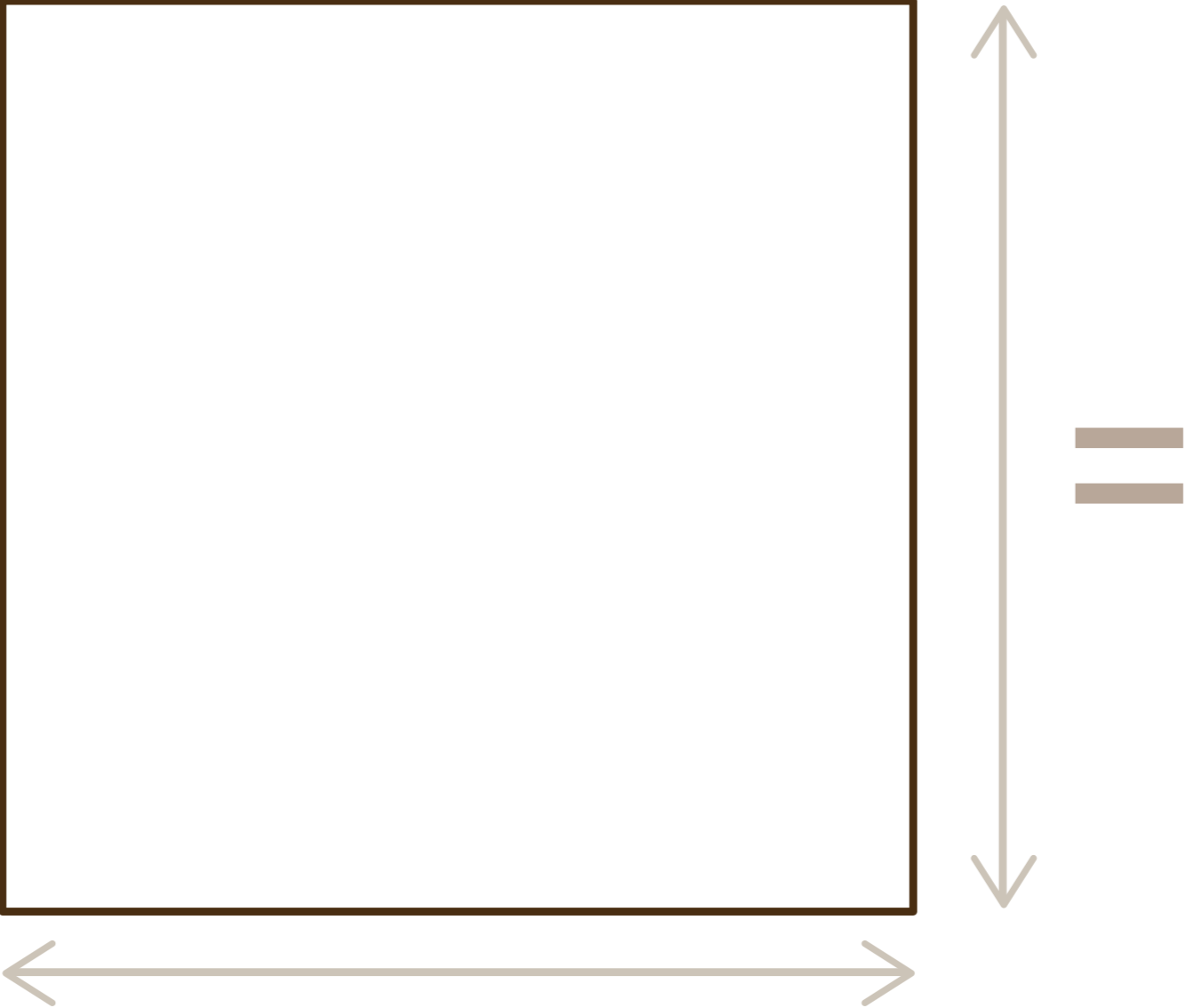

DESIGN PROCESS

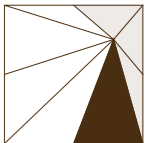

MATCHING POINTS

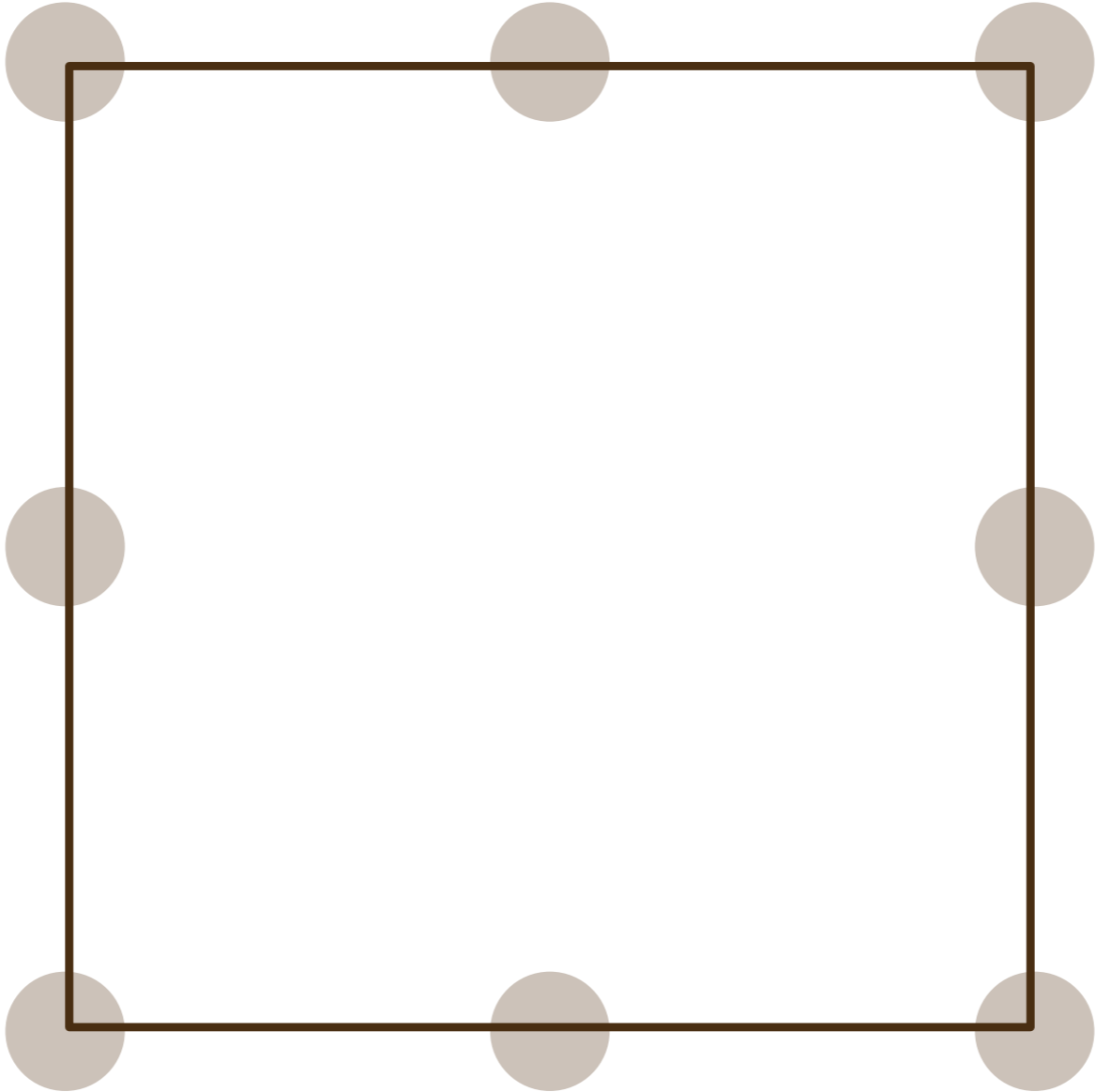

DESIGN PROCESS

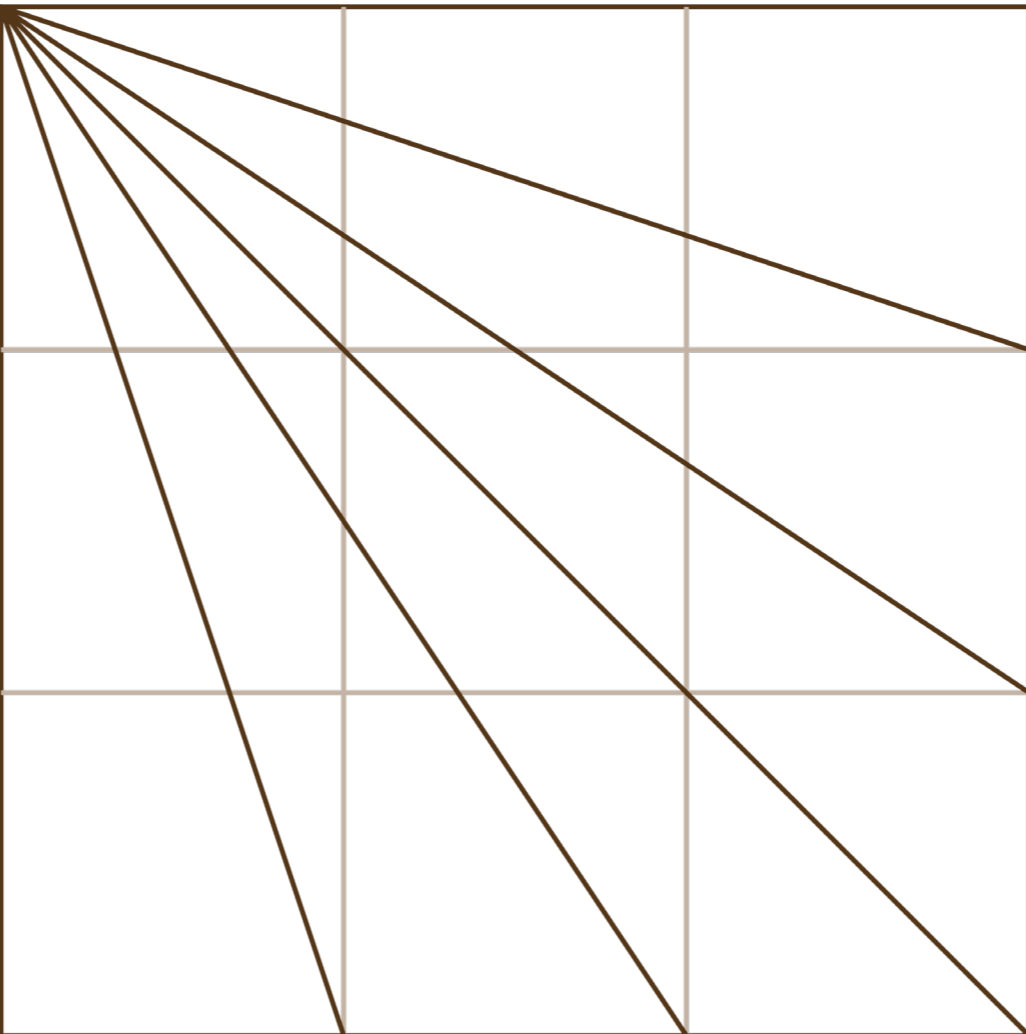
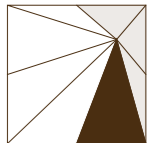

DESIGN PROCESS

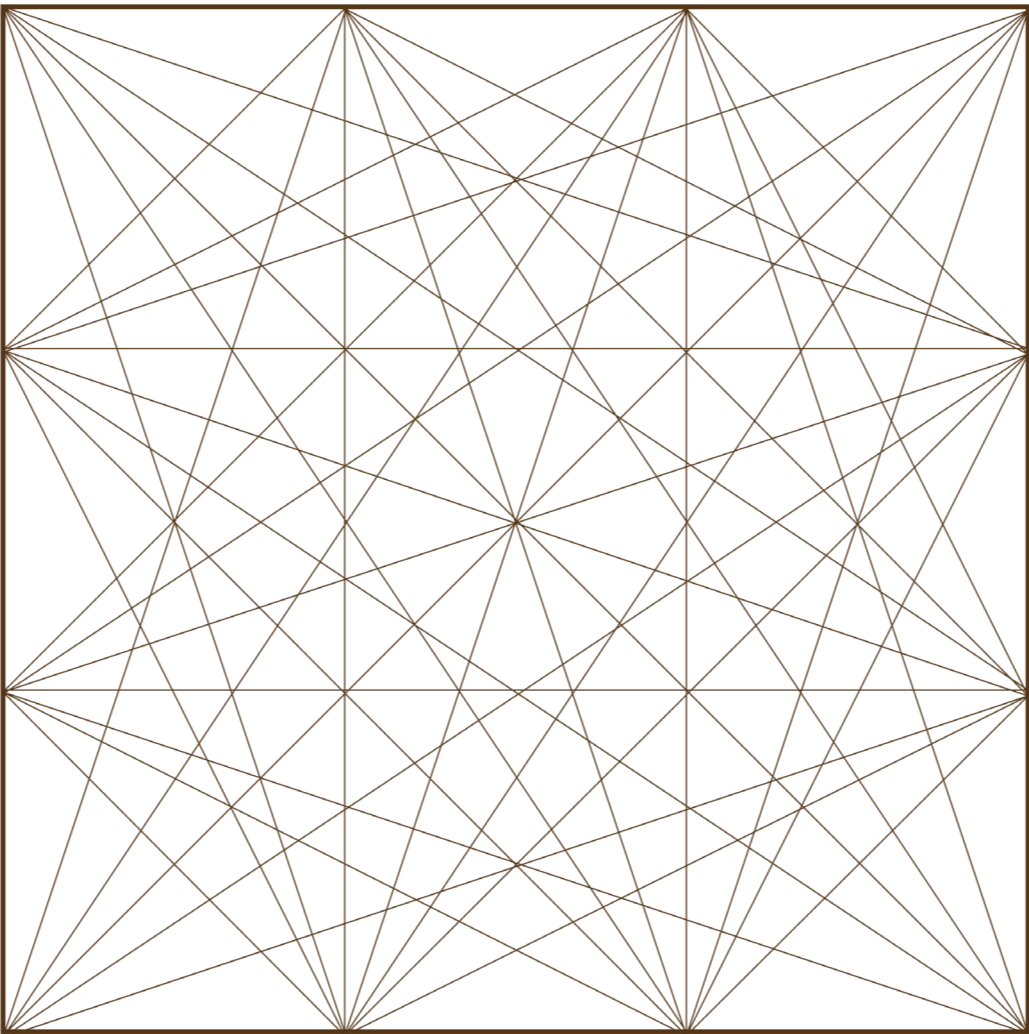
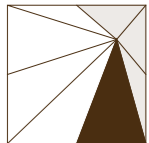

DESIGN PROCESS

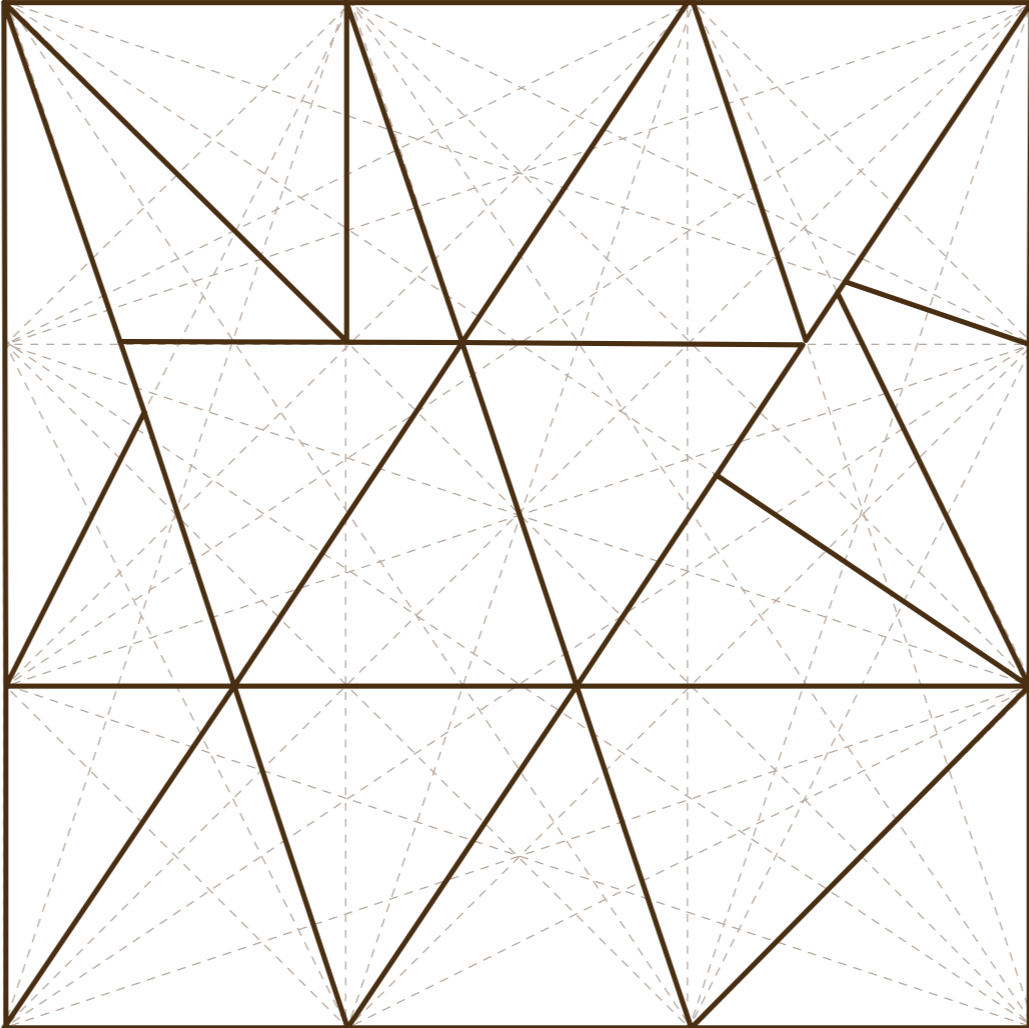
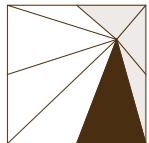

DESIGN PROCESS

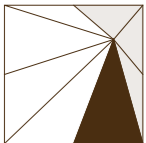

FOCAL POINT

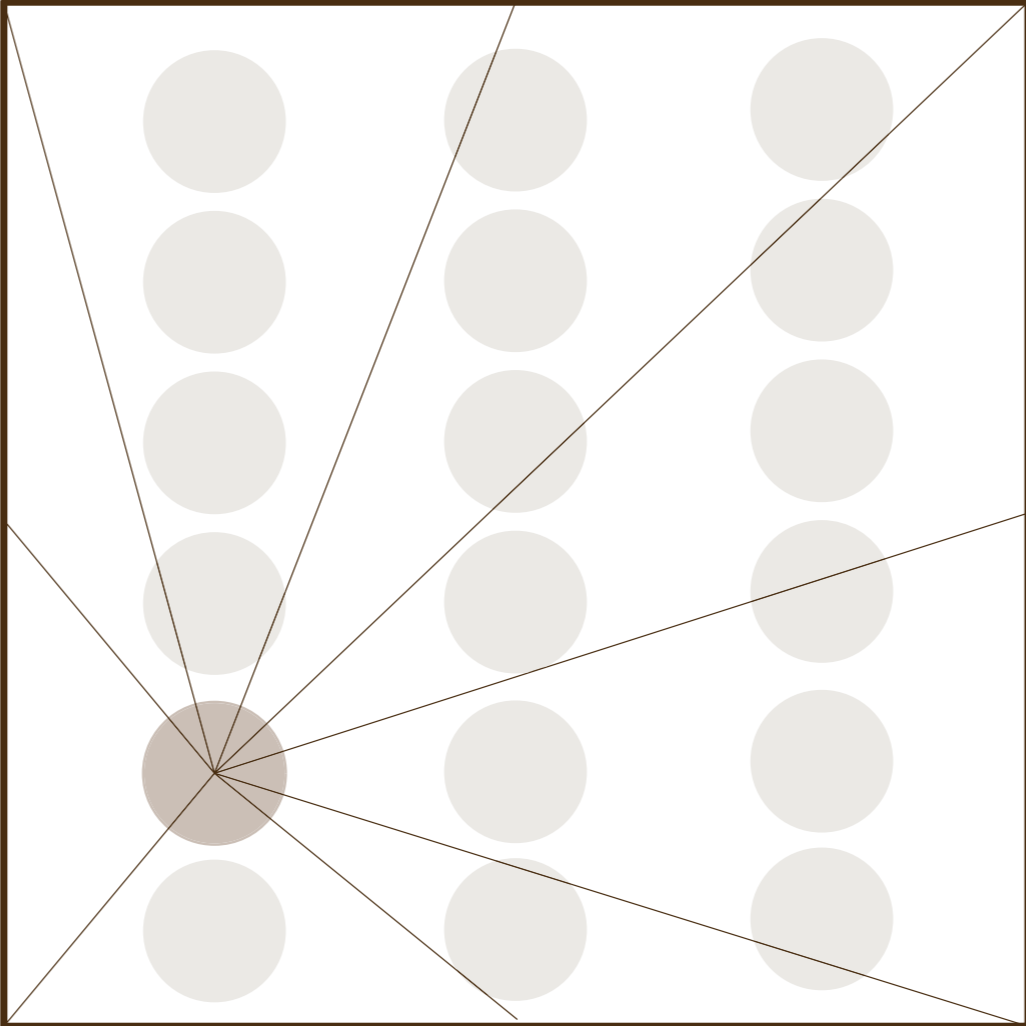

DESIGN PROCESS

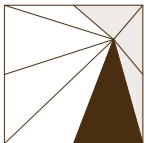

FOCAL POINT THREE-DIMENSIONALITY

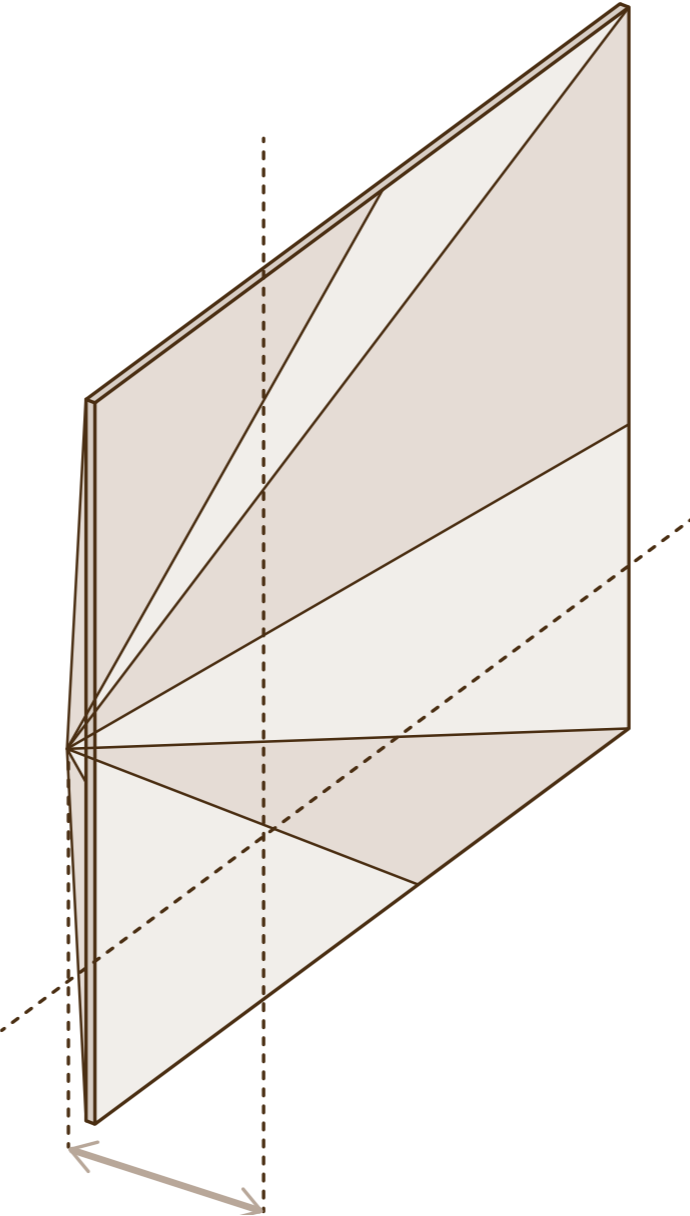

DESIGN PROCESS

COMPLEXITY INCREASE

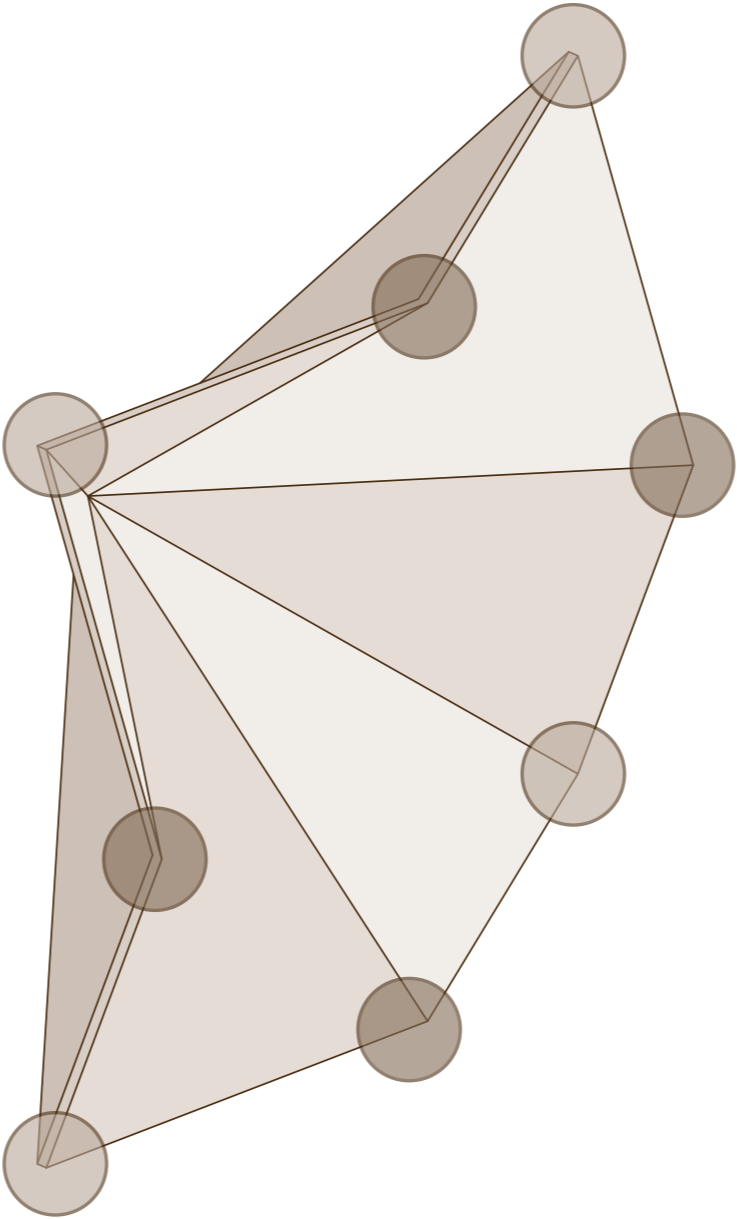
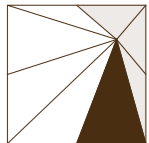

DESIGN PROCESS

ROTATIONAL FREEDOM

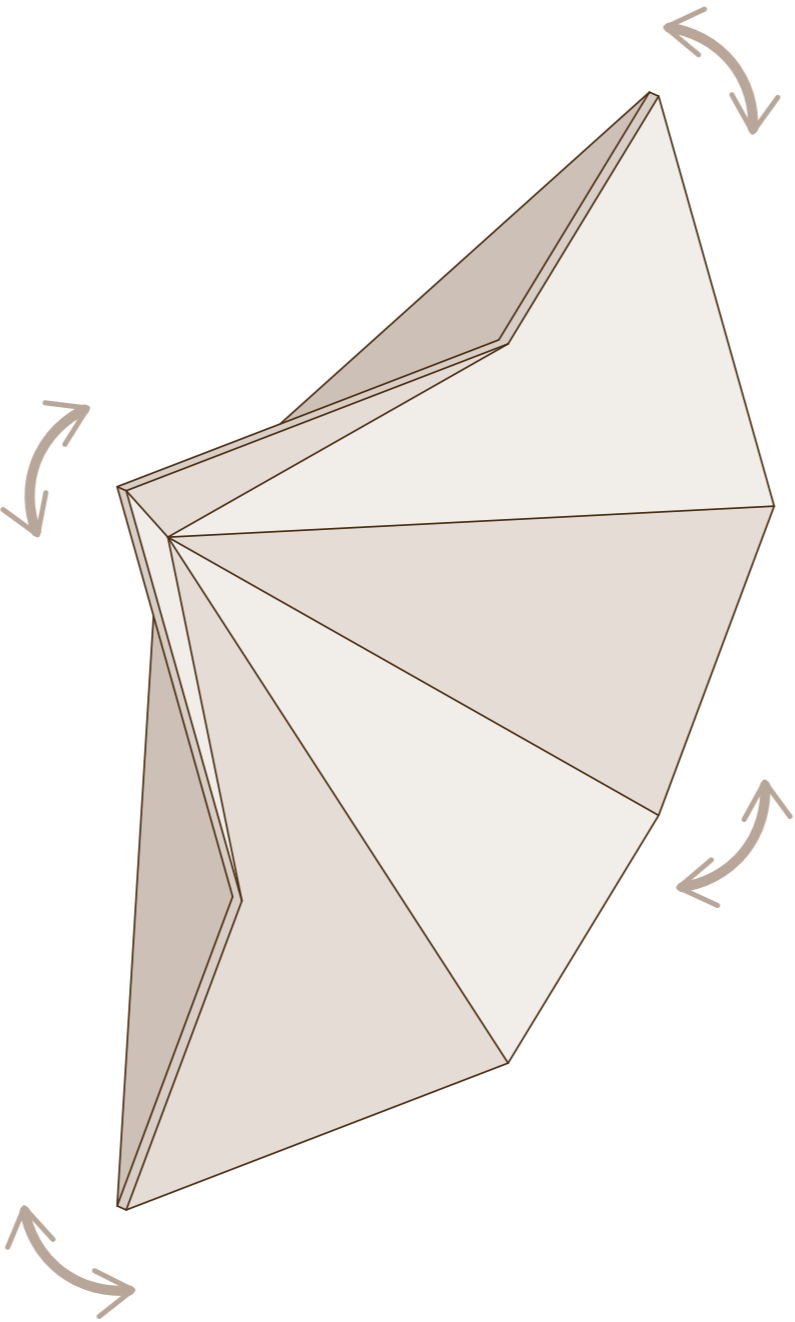
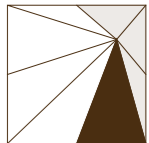

DESIGN CONFIGURATIONS

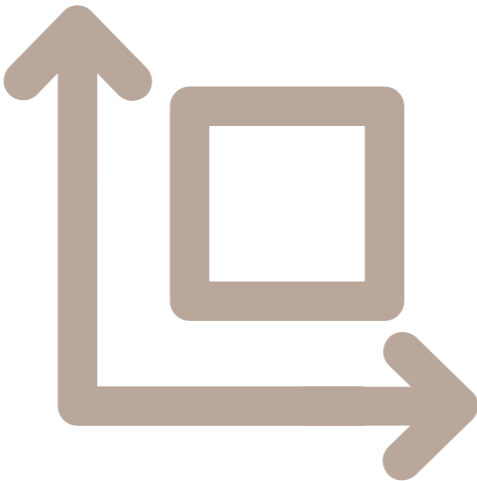
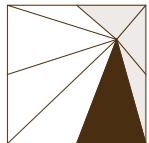

BI-DIMENSIONAL

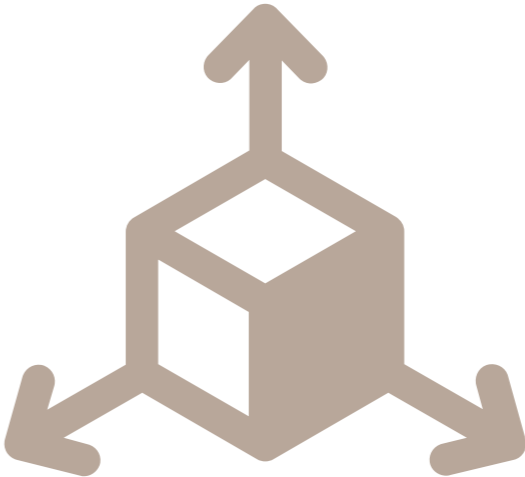

THREE-DIMENSIONAL

DESIGN CONFIGURATIONS

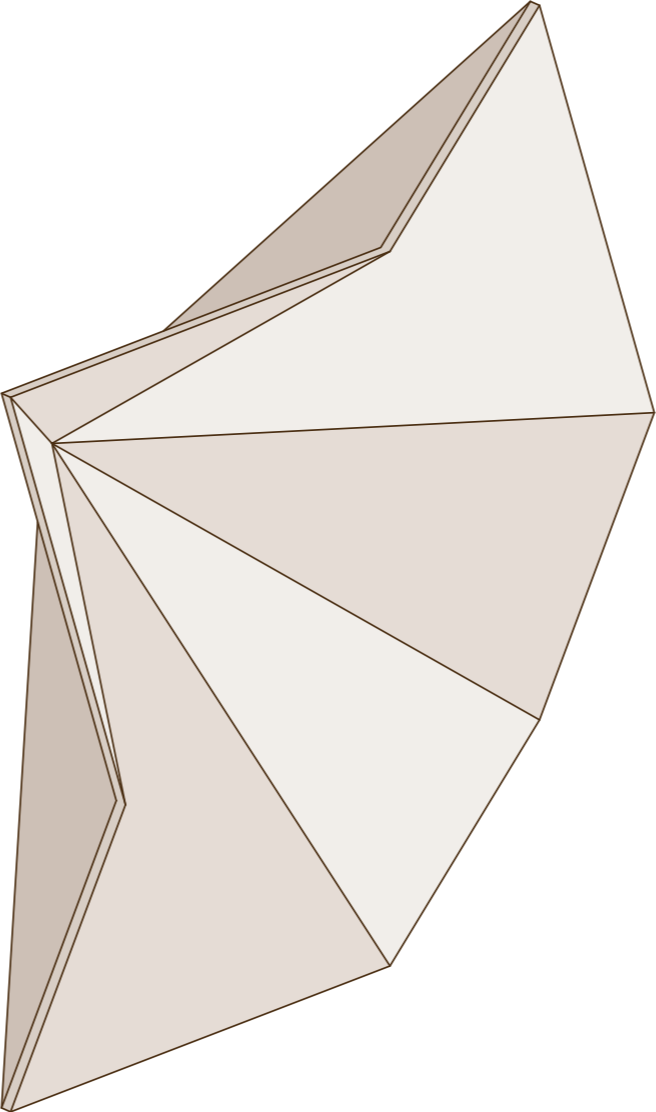
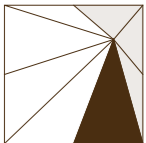

COMPLEX PANEL

4 3D EDGES

0 2D EDGES

DESIGN CONFIGURATIONS

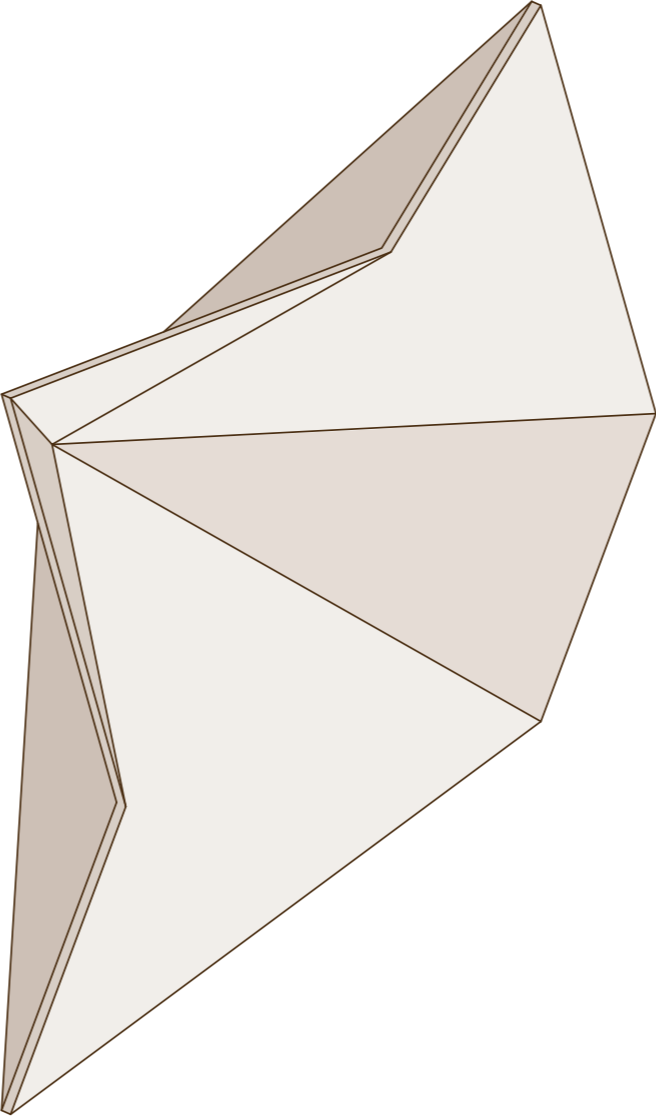
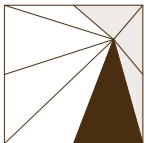

BRIDGE 1 PANEL

3

3D EDGES

1

2D EDGES

DESIGN CONFIGURATIONS

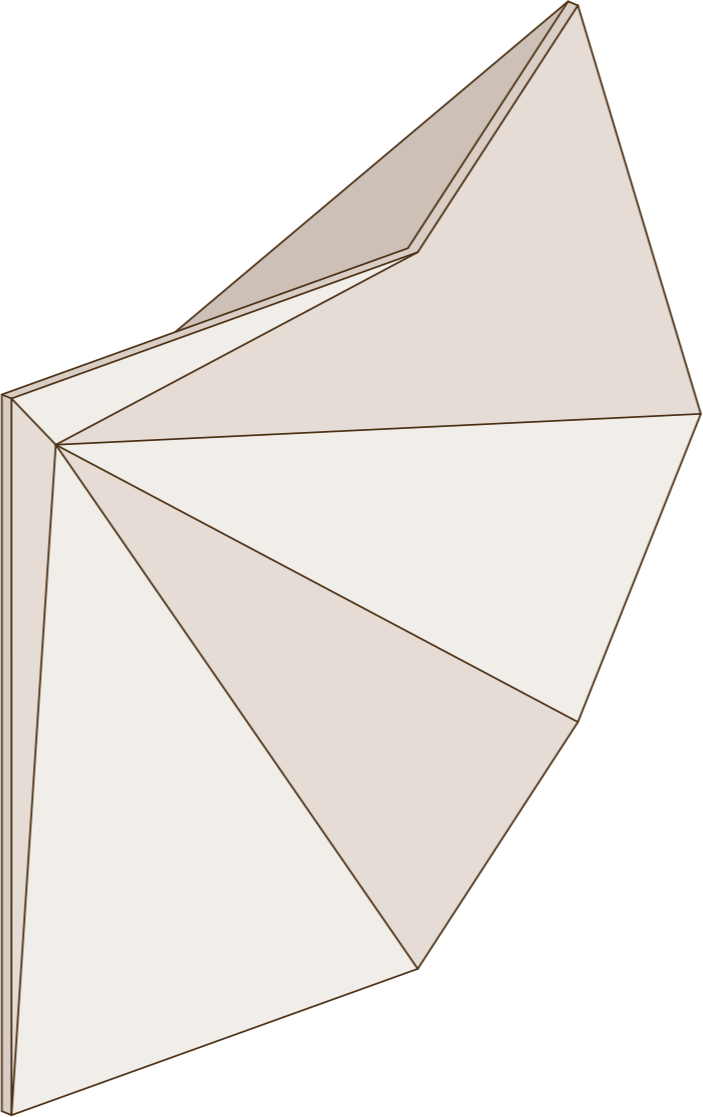
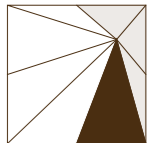

BRIDGE 2 PANEL A.

2

3D EDGES

2

2D EDGES

DESIGN CONFIGURATIONS

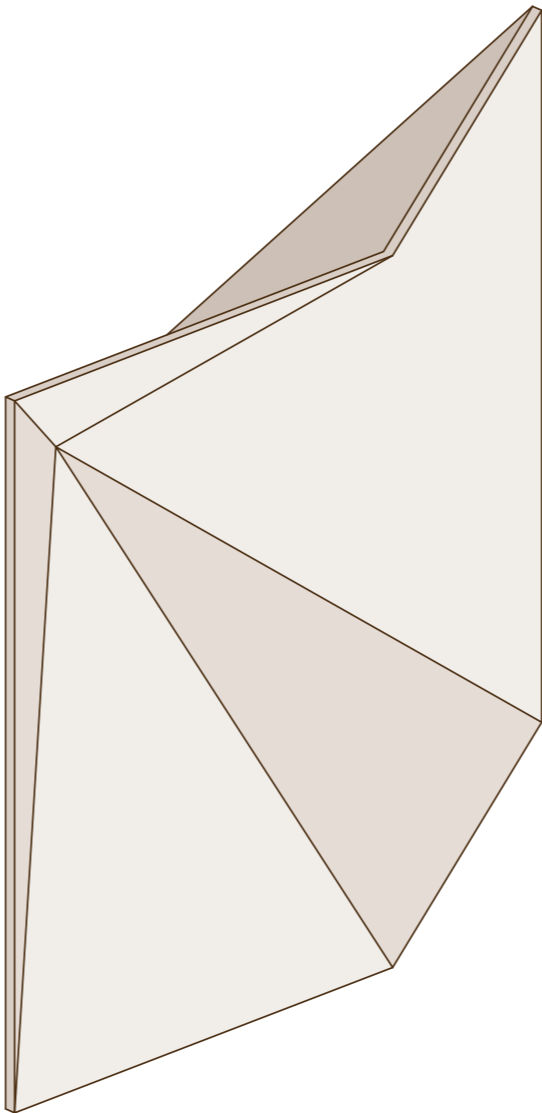
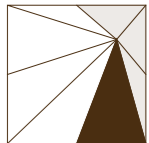

BRIDGE 2 PANEL P.

2

3D EDGES

2

2D EDGES

DESIGN CONFIGURATIONS

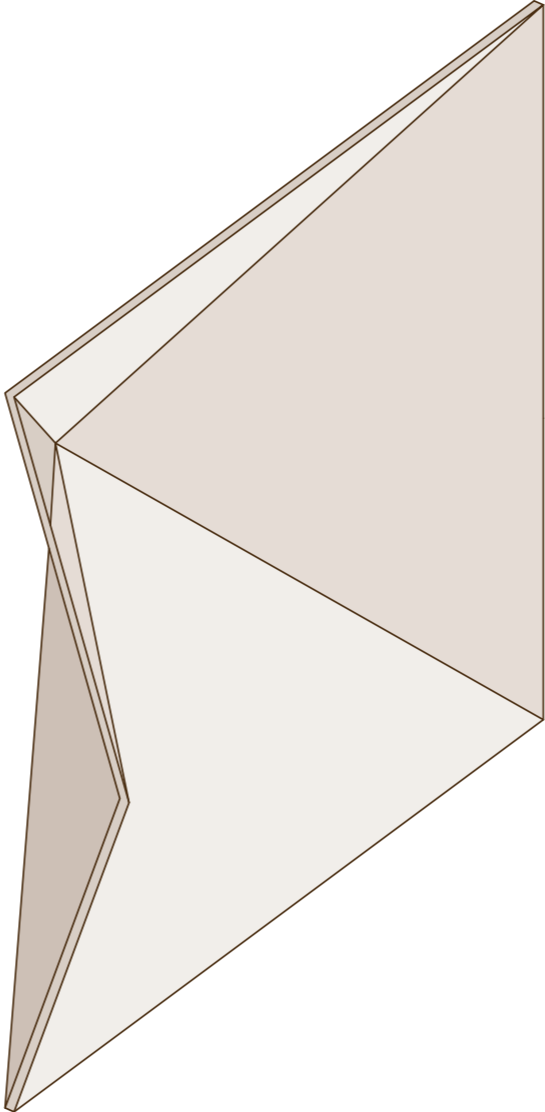
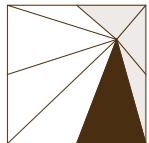

BRIDGE 3 PANEL

1 3D EDGES

3 2D EDGES

DESIGN CONFIGURATIONS

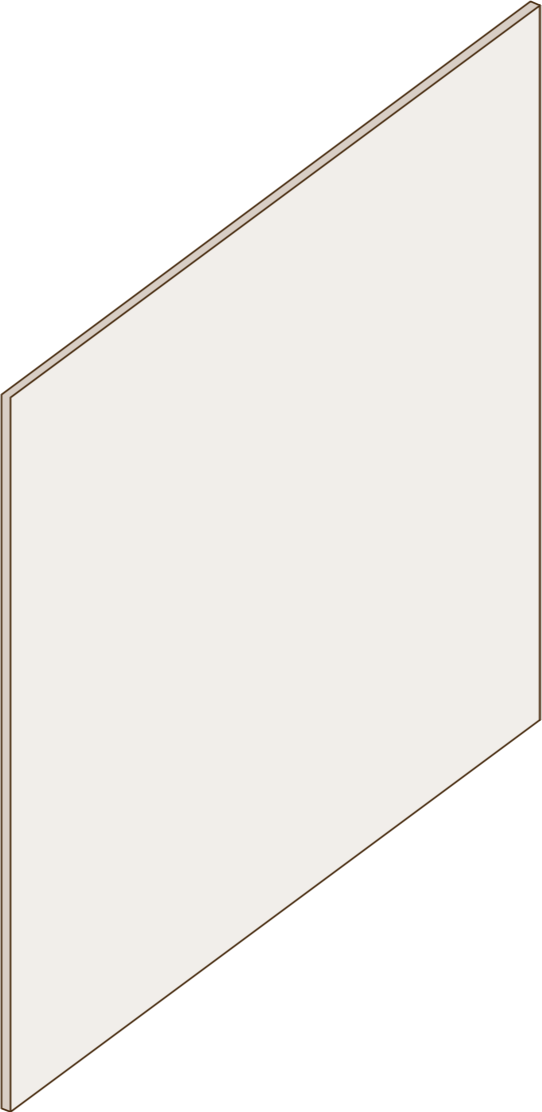
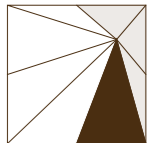

FLAT PANEL

0

3D EDGES

4

2D EDGES

DESIGN DEVELOPMENT

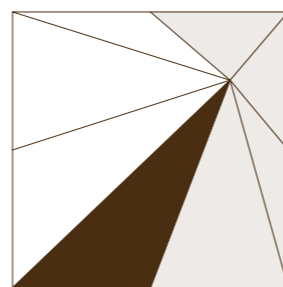

COMPUTATIONAL CONFIGURATIONS

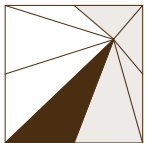

SIX PANEL CONFIGURATIONS

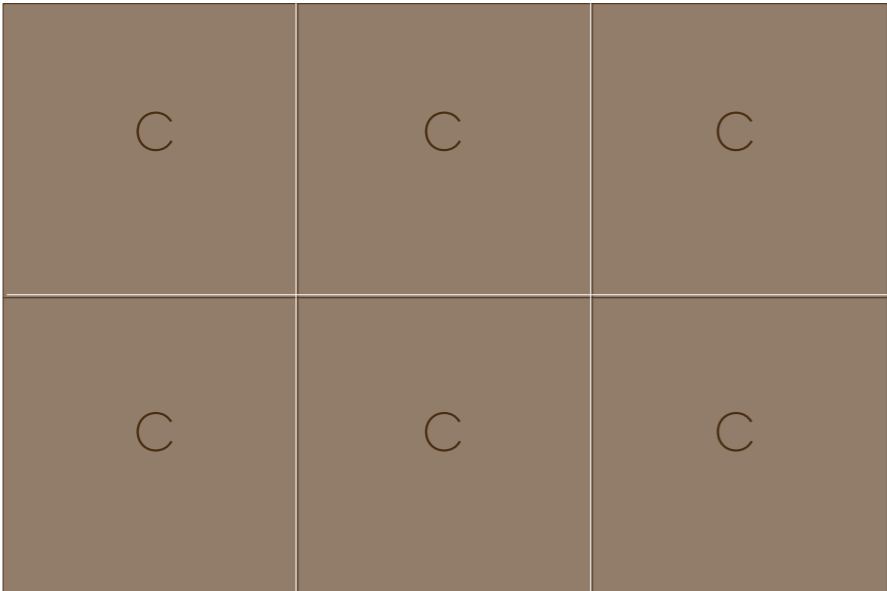

ONE-PANEL
CONFIGURATION

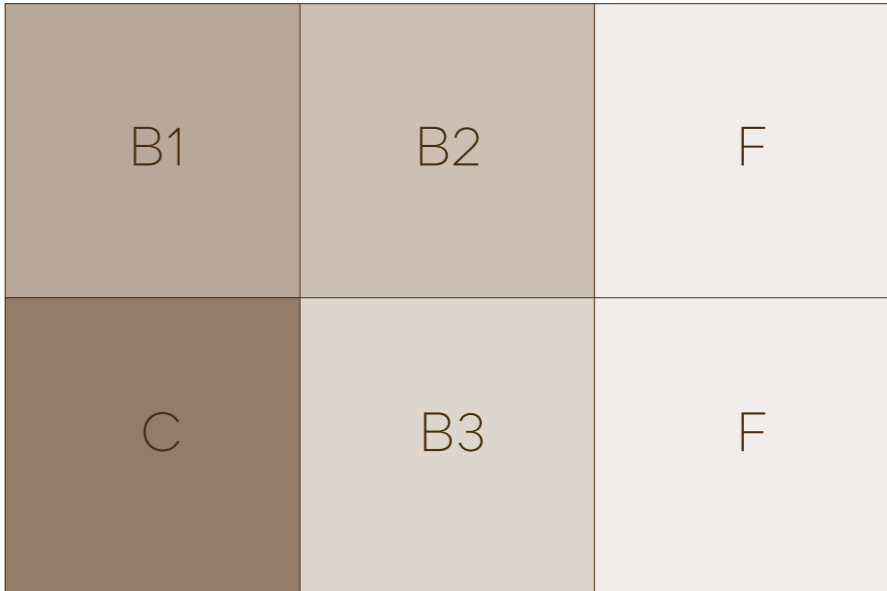

ALL-PANEL
CONFIGURATION

● COMPLEX

● BRIDGE 1

● BRIDGE 2

● BRIDGE 3

○ FLAT

COMPUTATIONAL CONFIGURATIONS

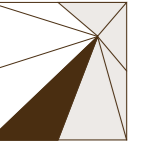

SIX PANEL CONFIGURATIONS

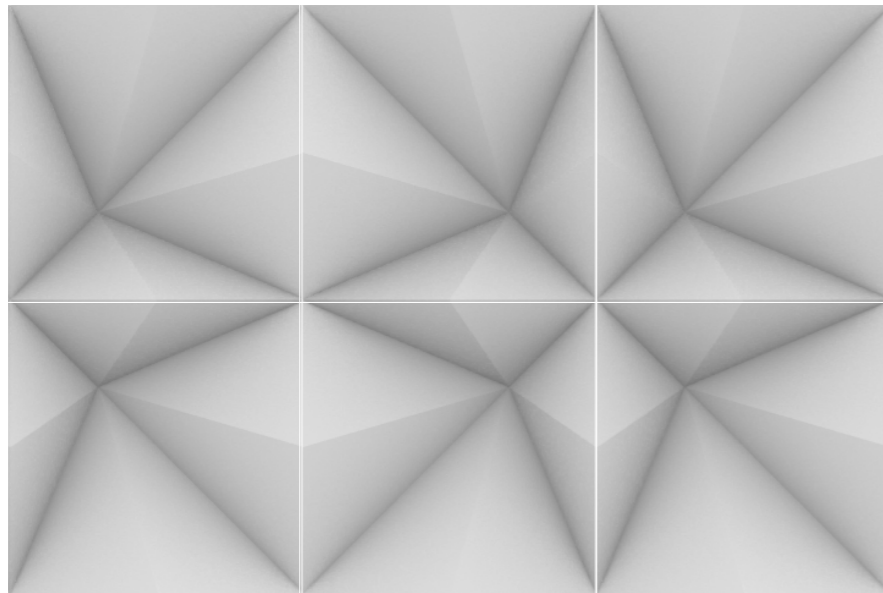

ONE-PANEL
CONFIGURATION

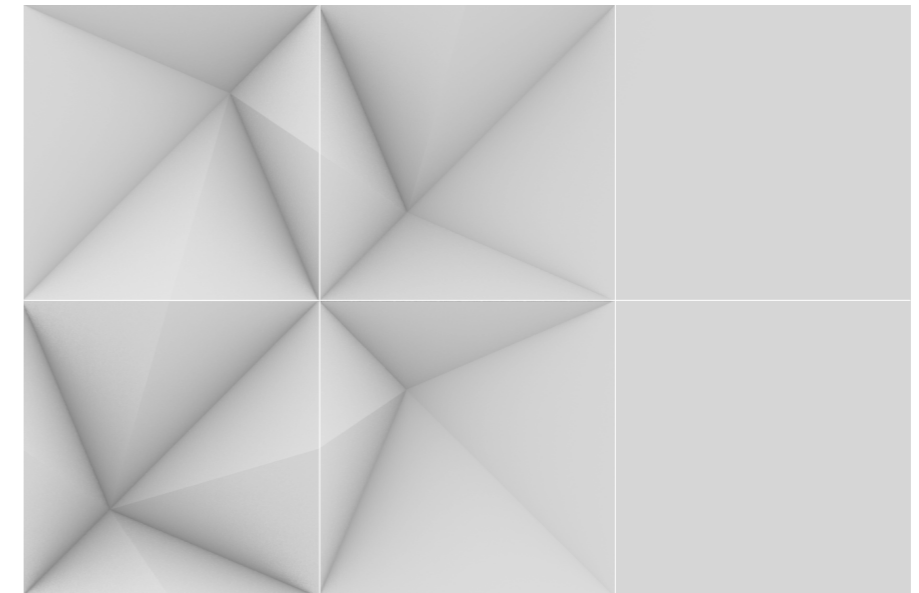

ALL-PANEL
CONFIGURATION

DESIGN SIX PANELS CONFIGURATIONS

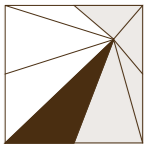

FACADE 3D CONFIGURATION

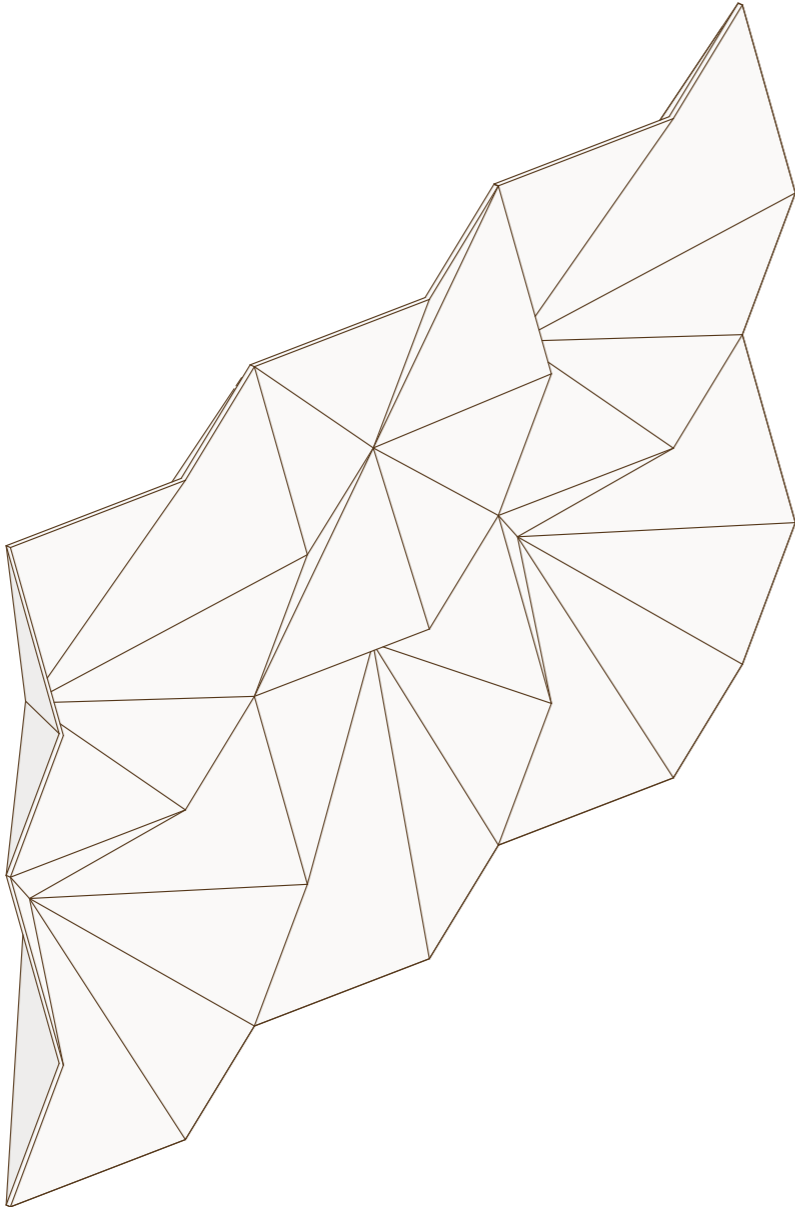

ONE-PANEL
CONFIGURATION

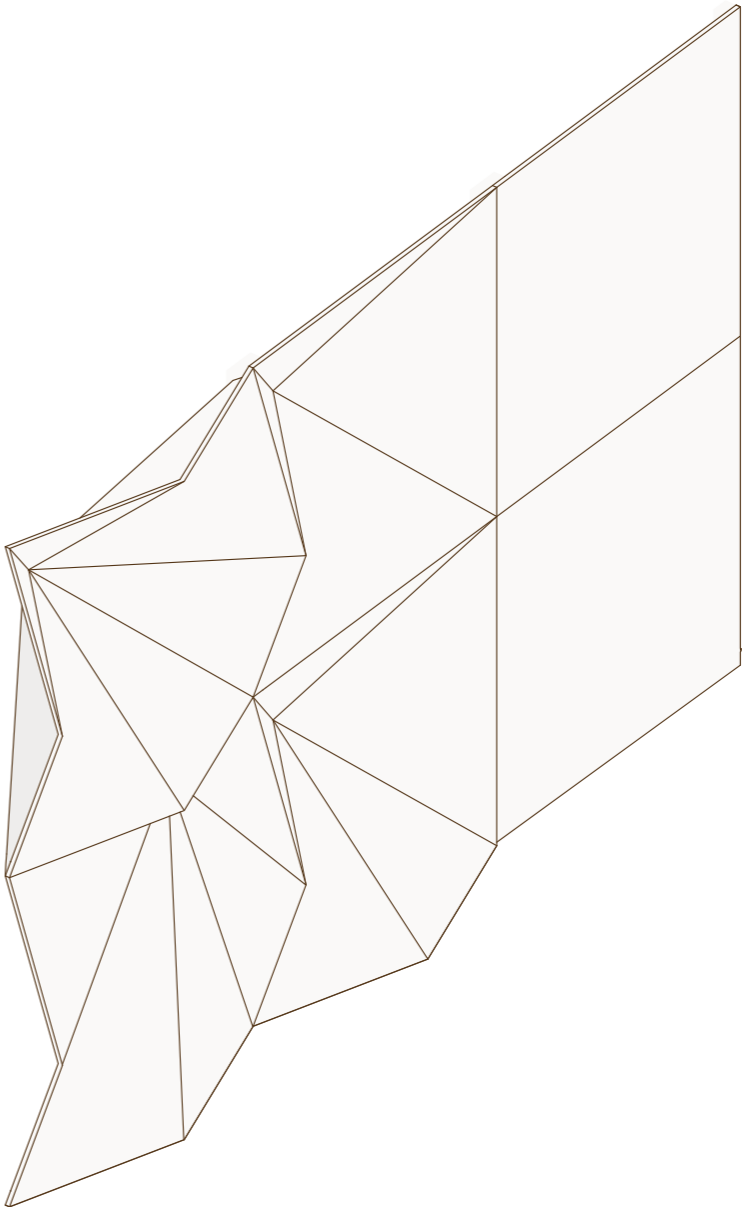

ALL-PANEL
CONFIGURATION

ONE-PANEL CONFIGURATION



FACADE CONFIGURATION

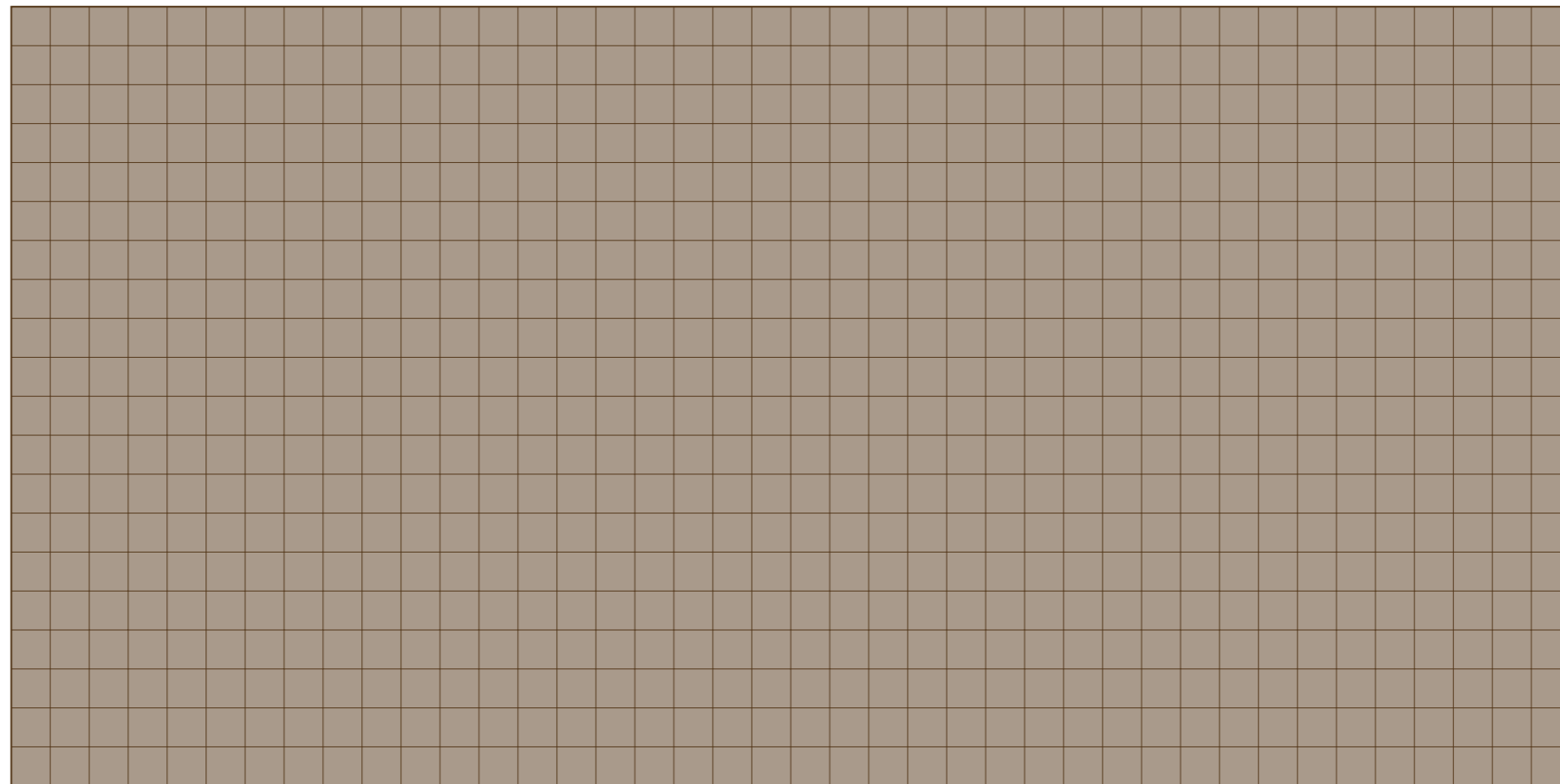

● COMPLEX

● BRIDGE 1

● BRIDGE 2

● BRIDGE 3

○ FLAT

ONE-PANEL CONFIGURATION

DESIGN CONSTRAINT

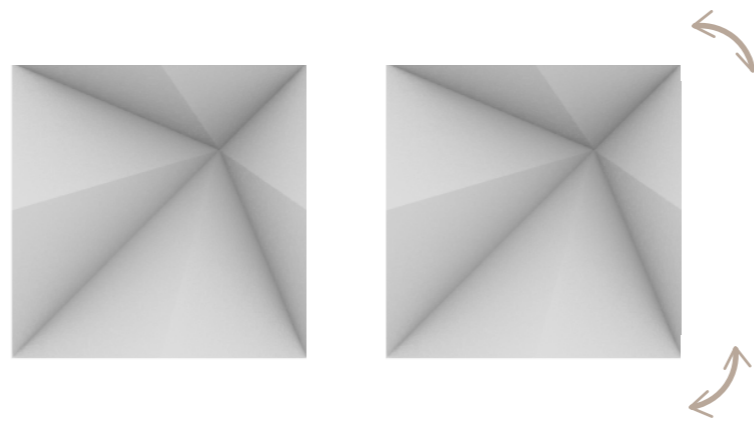
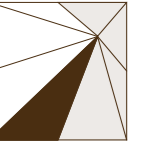

ONE-PANEL CONFIGURATION

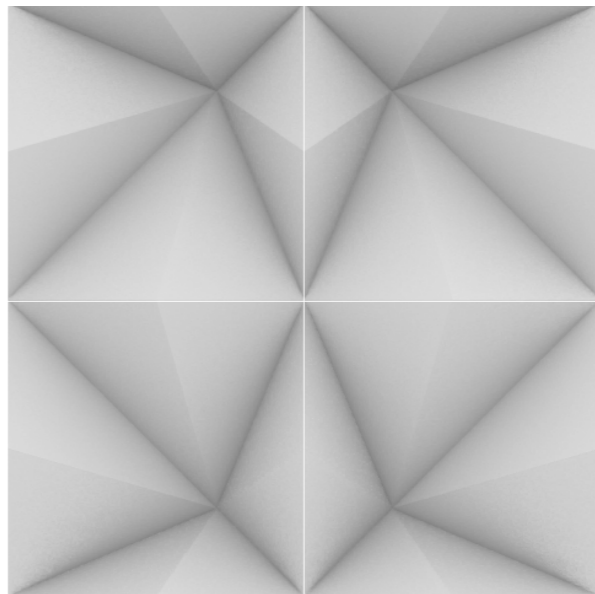
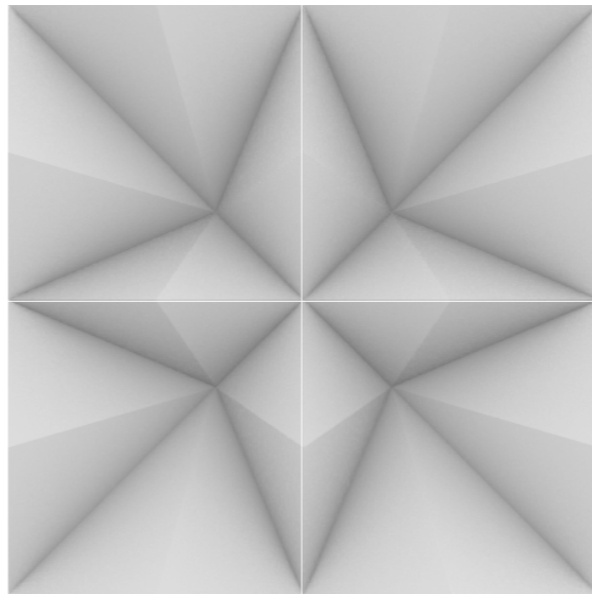
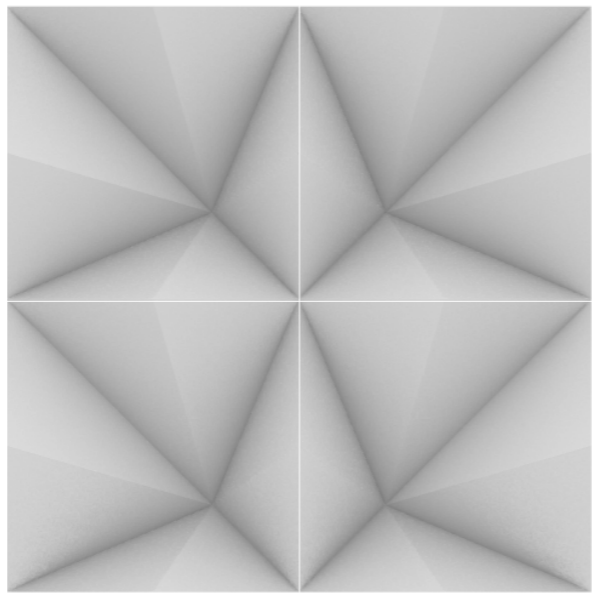
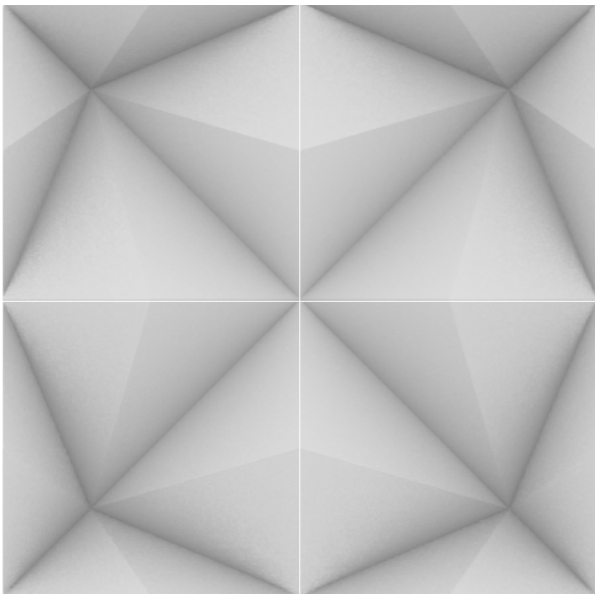
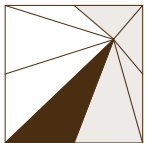

90	0
180	270

270	180
270	180

270	180
0	90

0	90
270	180

ONE-PANEL CONFIGURATION

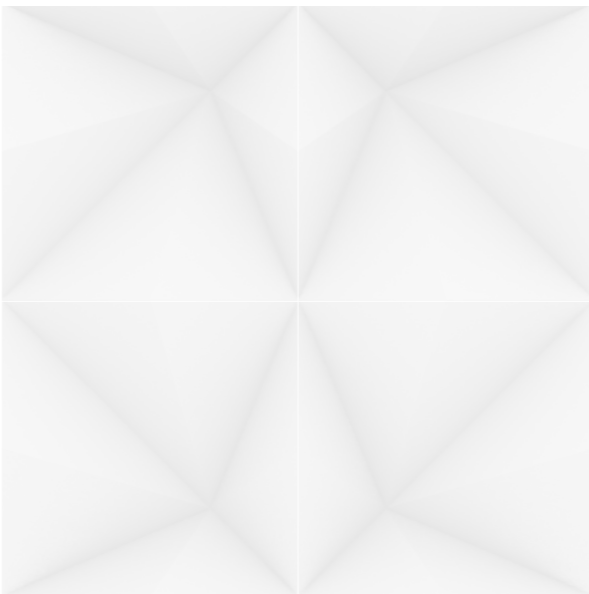
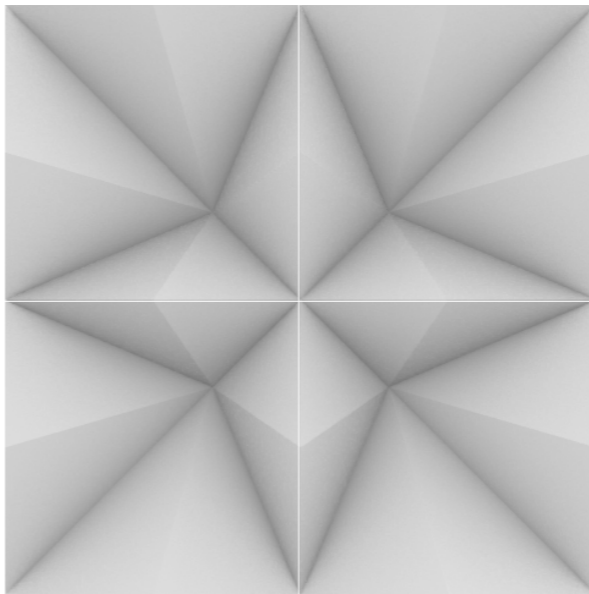
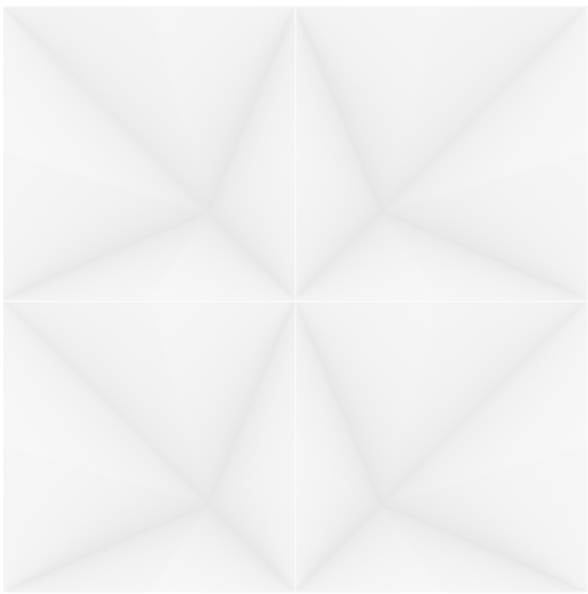
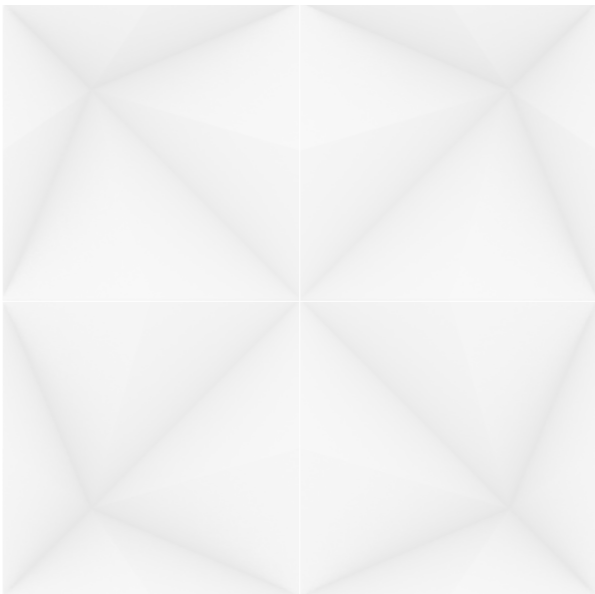
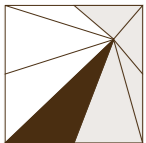

90	0
180	270

270	180
270	180

270	180
0	90

0	90
270	180

ONE-PANEL CONFIGURATION

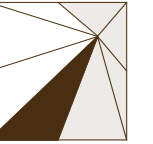

FACADE CONFIGURATION

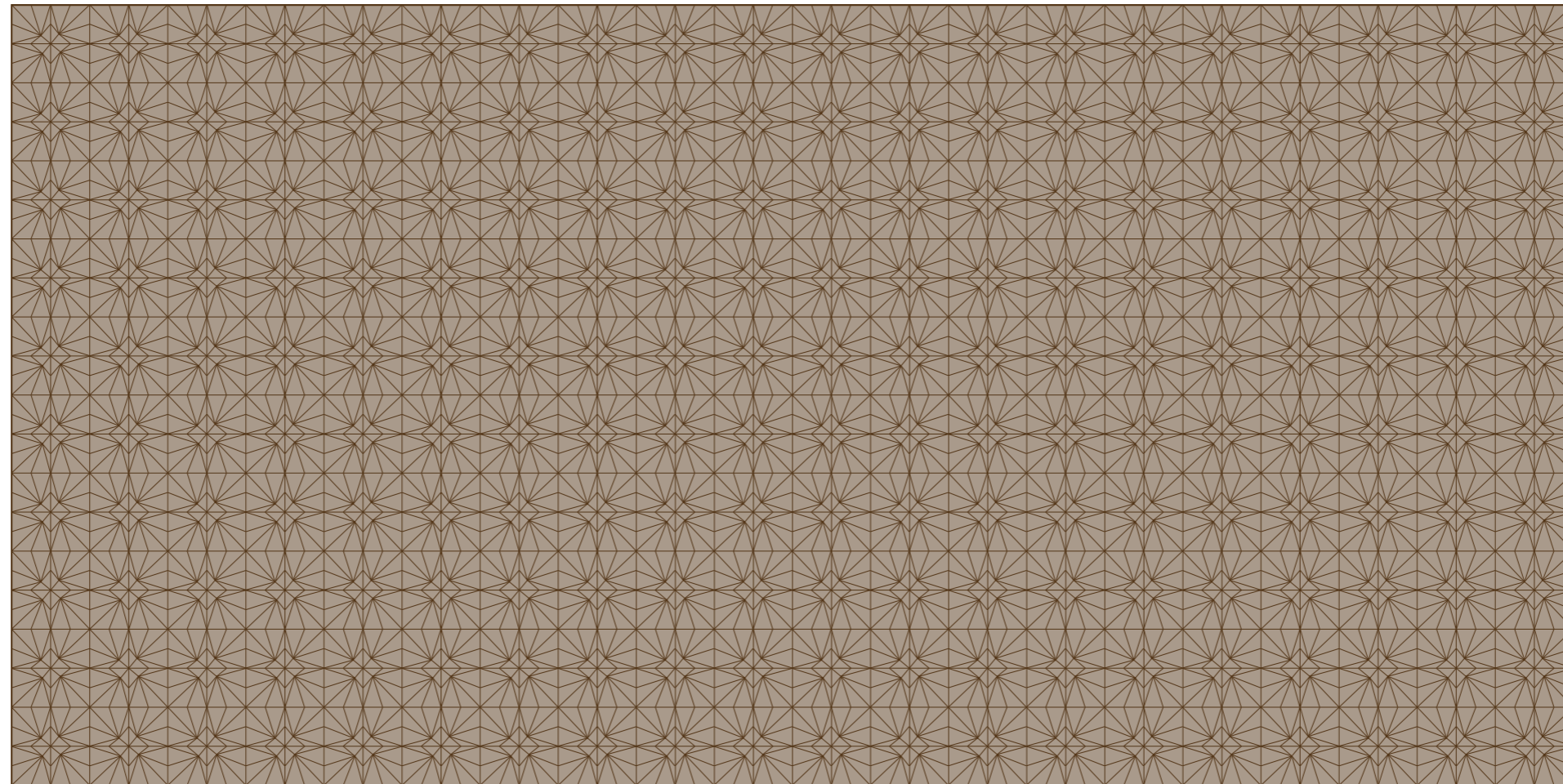

ONE-PANEL CONFIGURATION

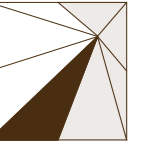

FACADE 3D CONFIGURATION

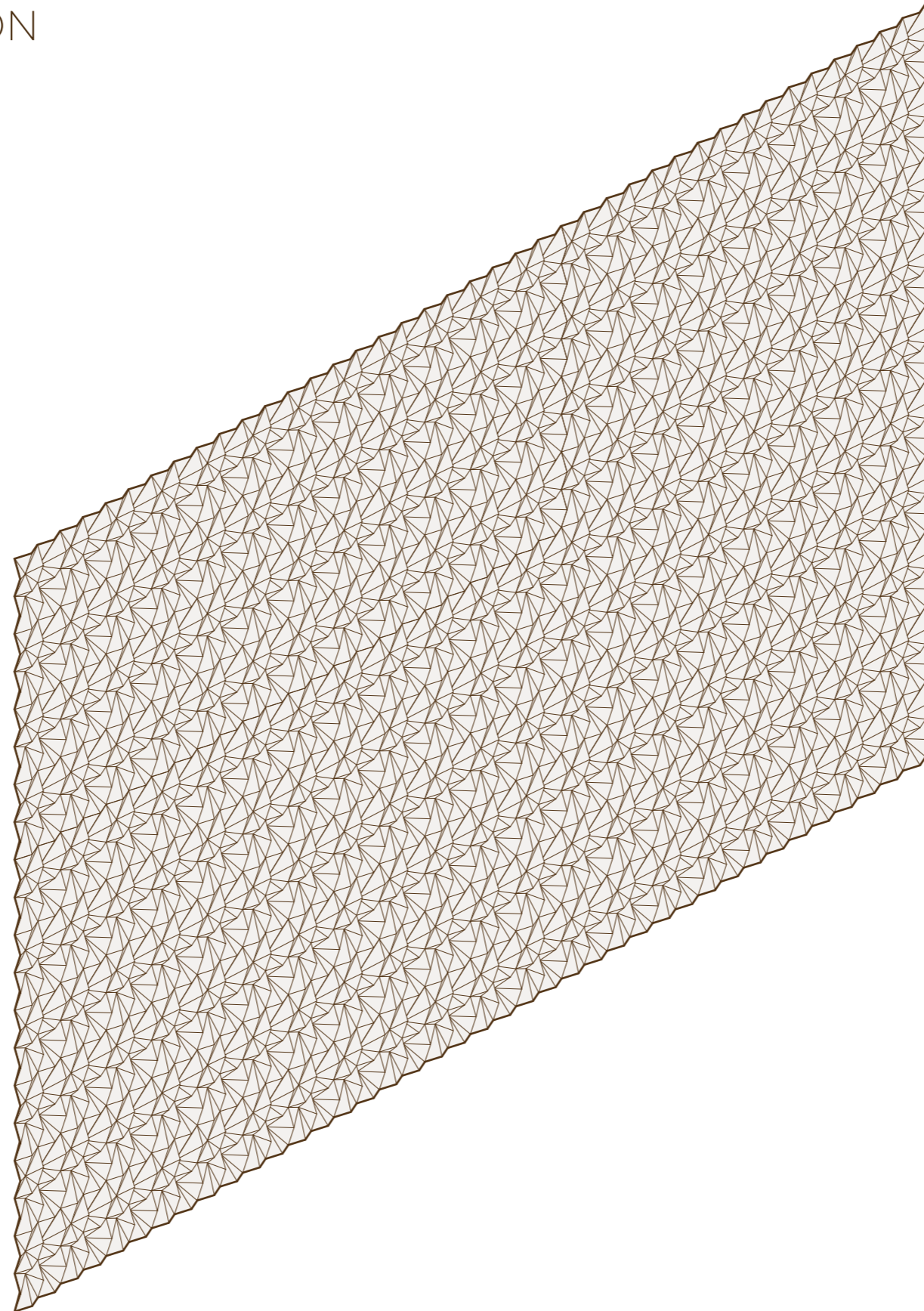

ALL-PANEL CONFIGURATION 1

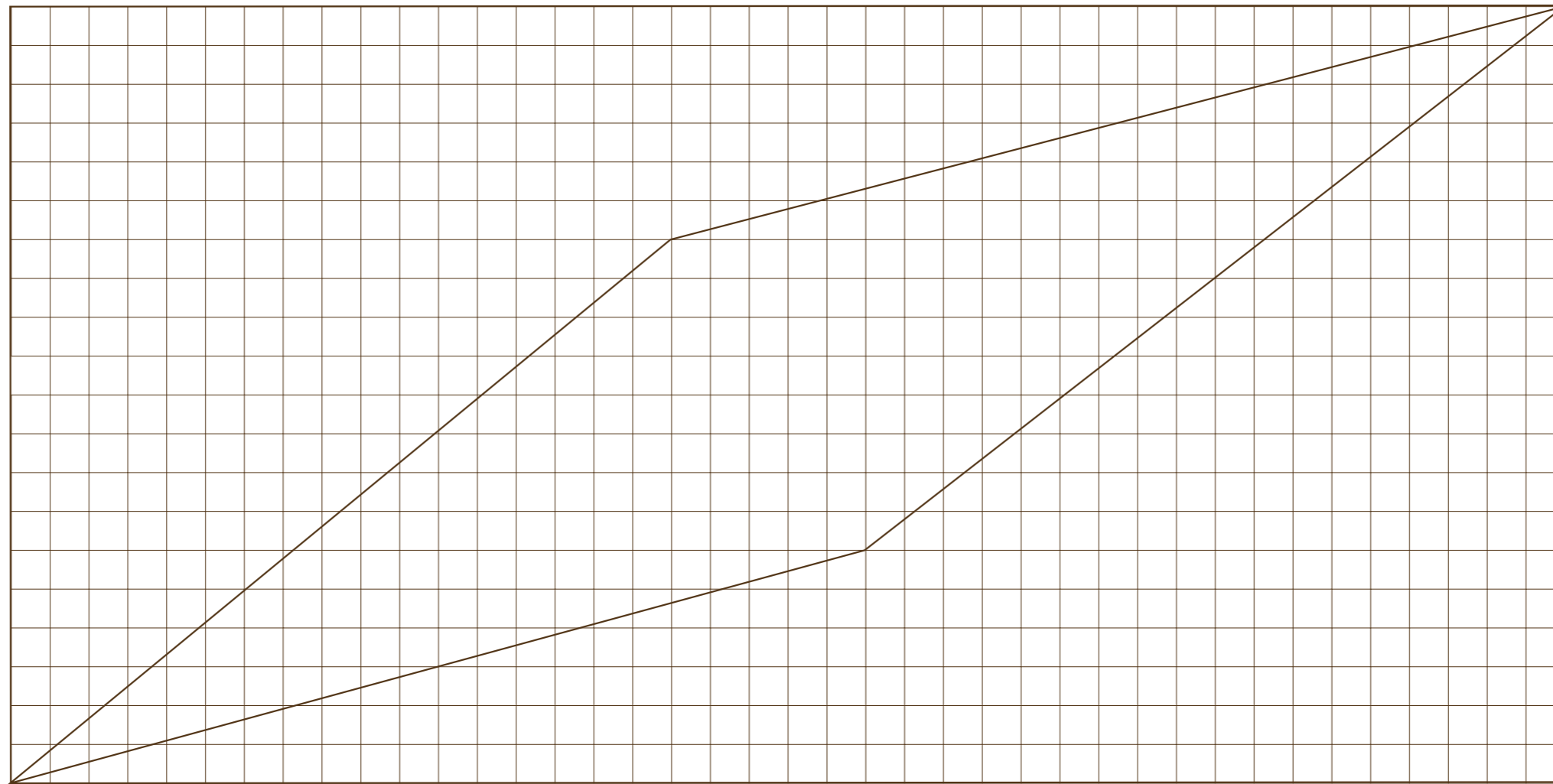
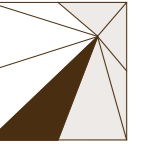

ALL-PANEL CONFIGURATION 1

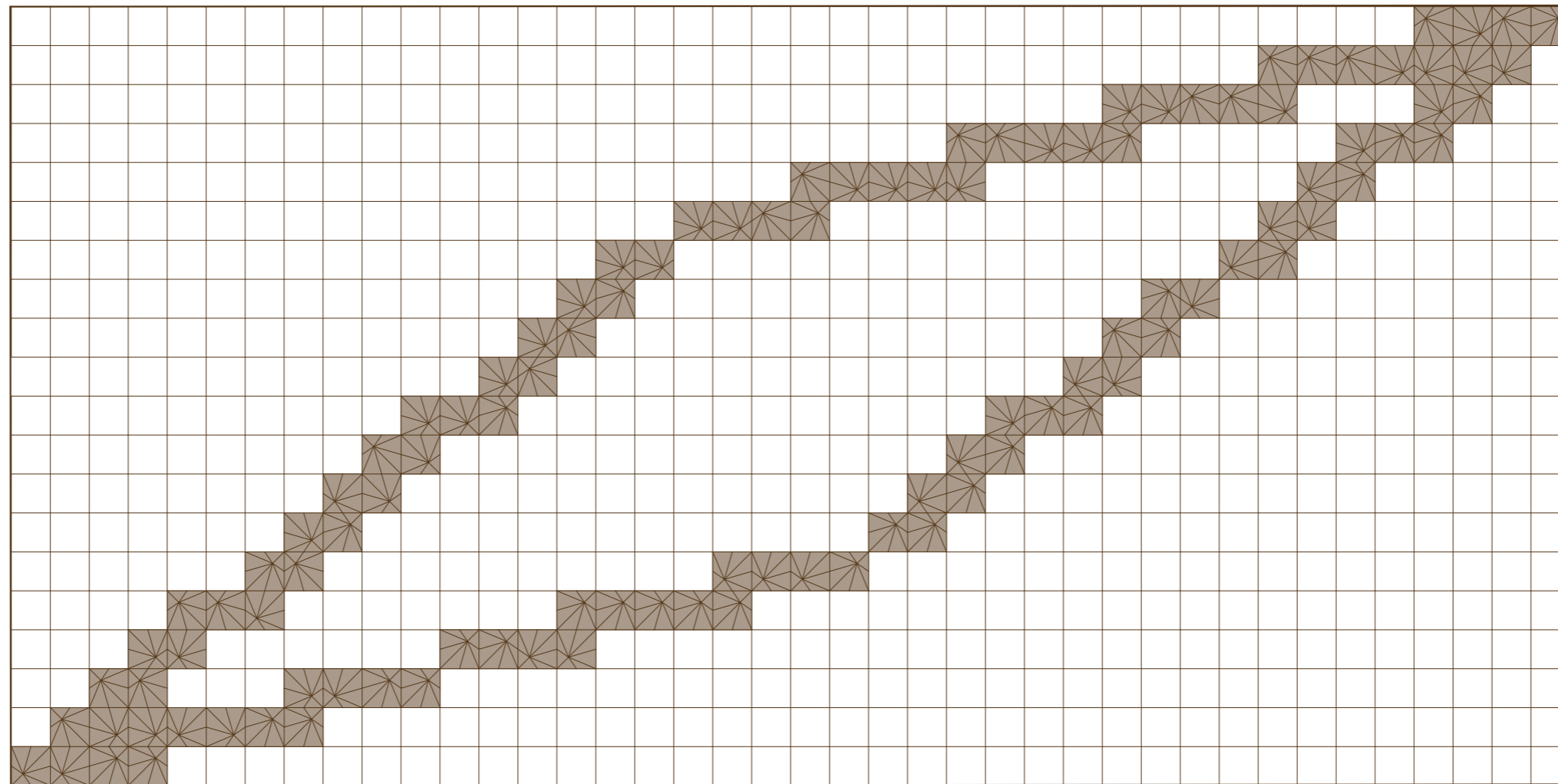
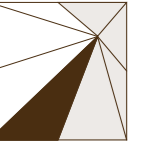

● COMPLEX

● BRIDGE 1

● BRIDGE 2

● BRIDGE 3

○ FLAT

ALL-PANEL CONFIGURATION 1

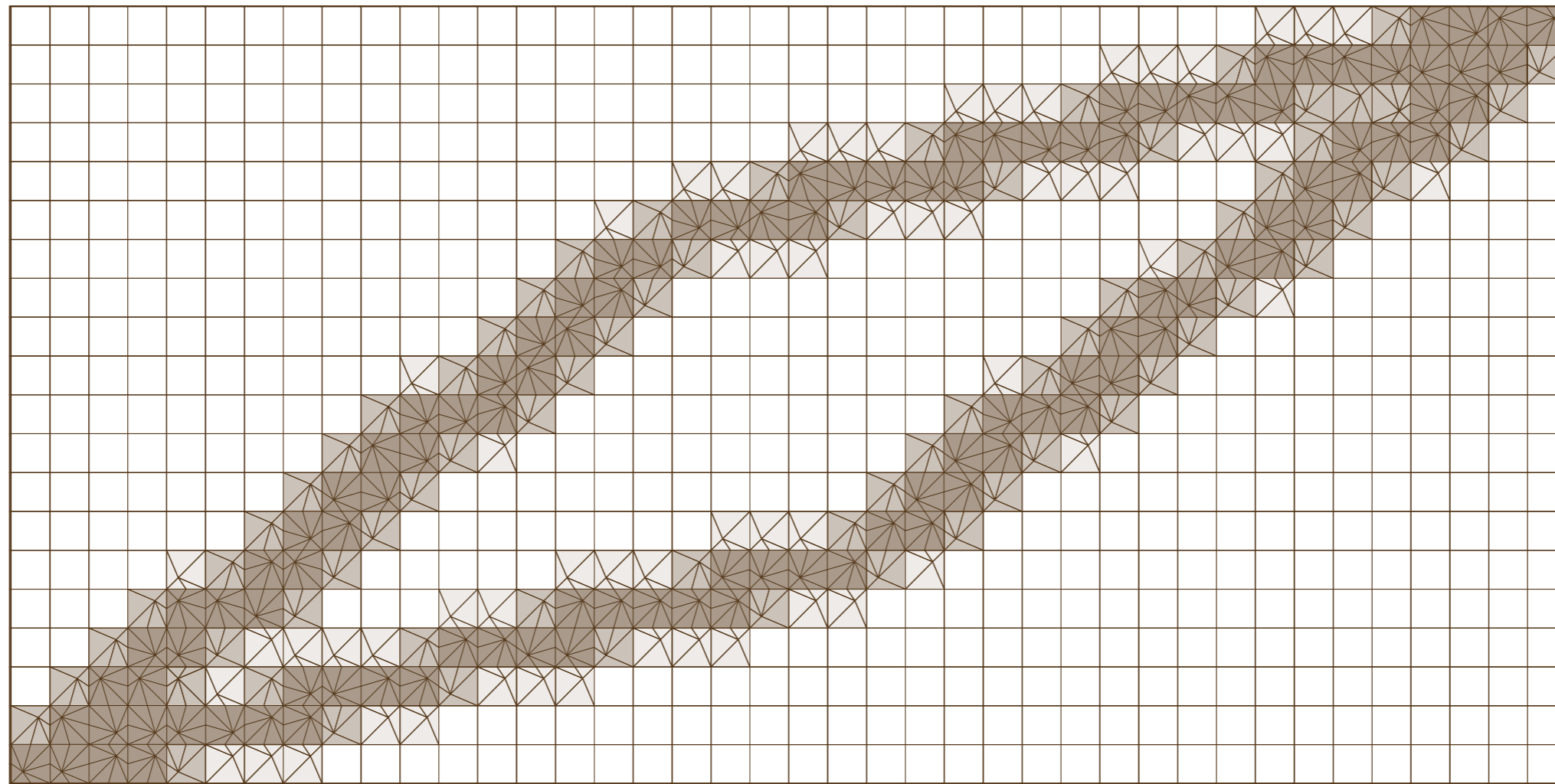
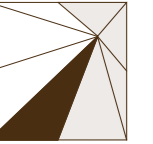

● COMPLEX

● BRIDGE 1

● BRIDGE 2

● BRIDGE 3

○ FLAT

ALL-PANEL CONFIGURATION 1

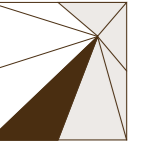

FACADE CONFIGURATION

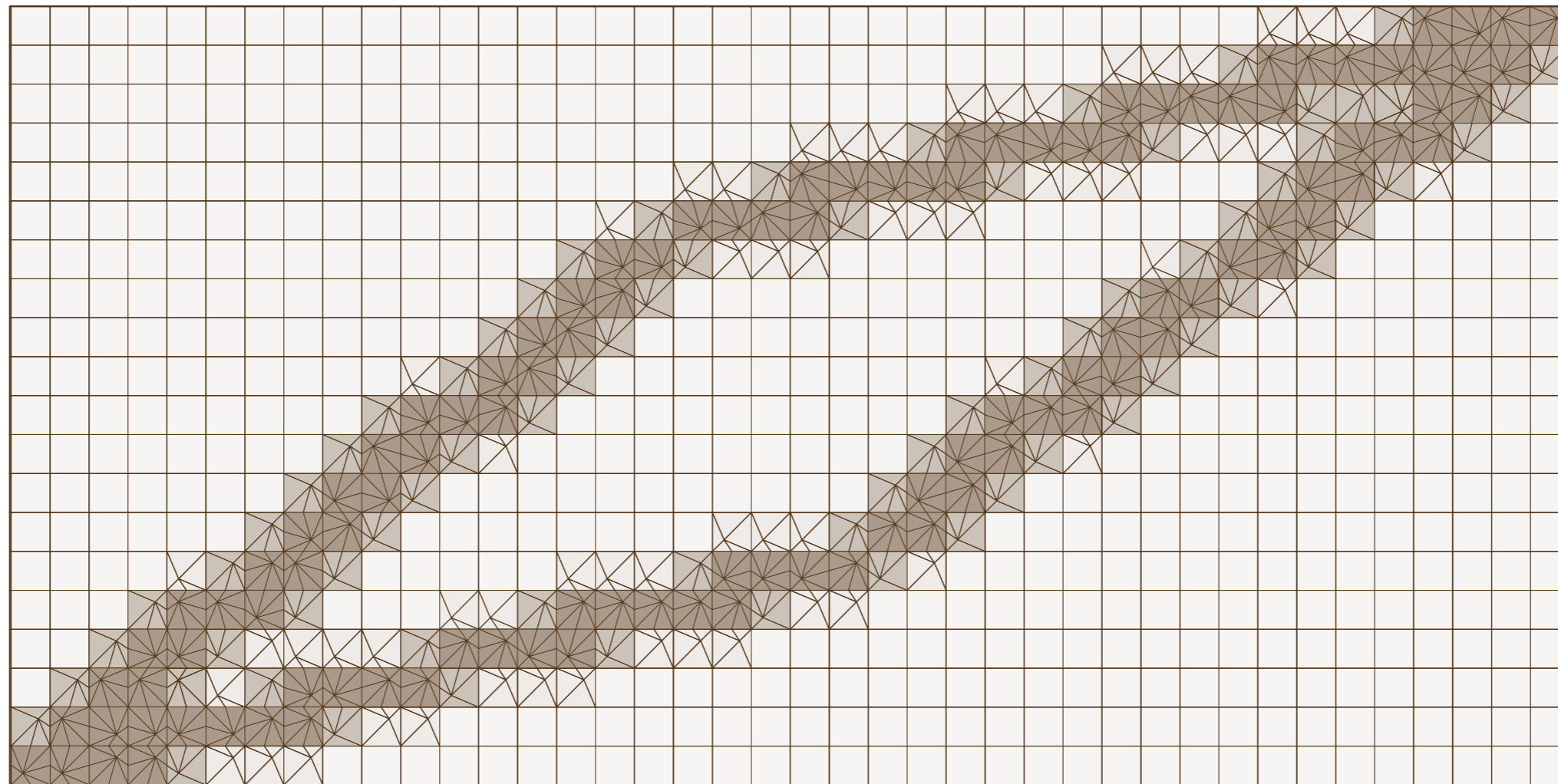

● COMPLEX

● BRIDGE 1

● BRIDGE 2

● BRIDGE 3

○ FLAT

ALL-PANEL CONFIGURATION 1

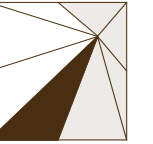

FACADE 3D CONFIGURATION

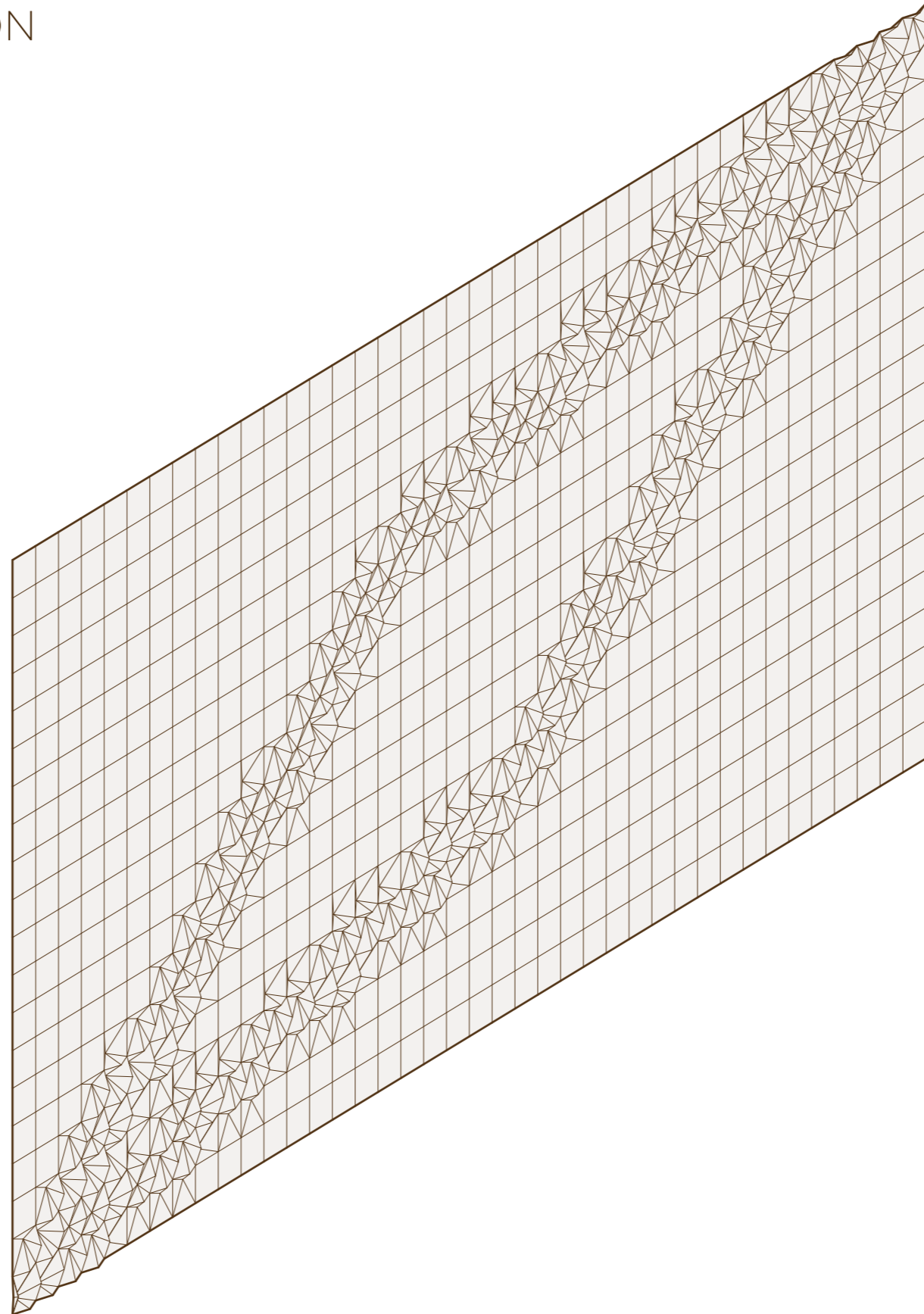

ALL-PANEL CONFIGURATION 2

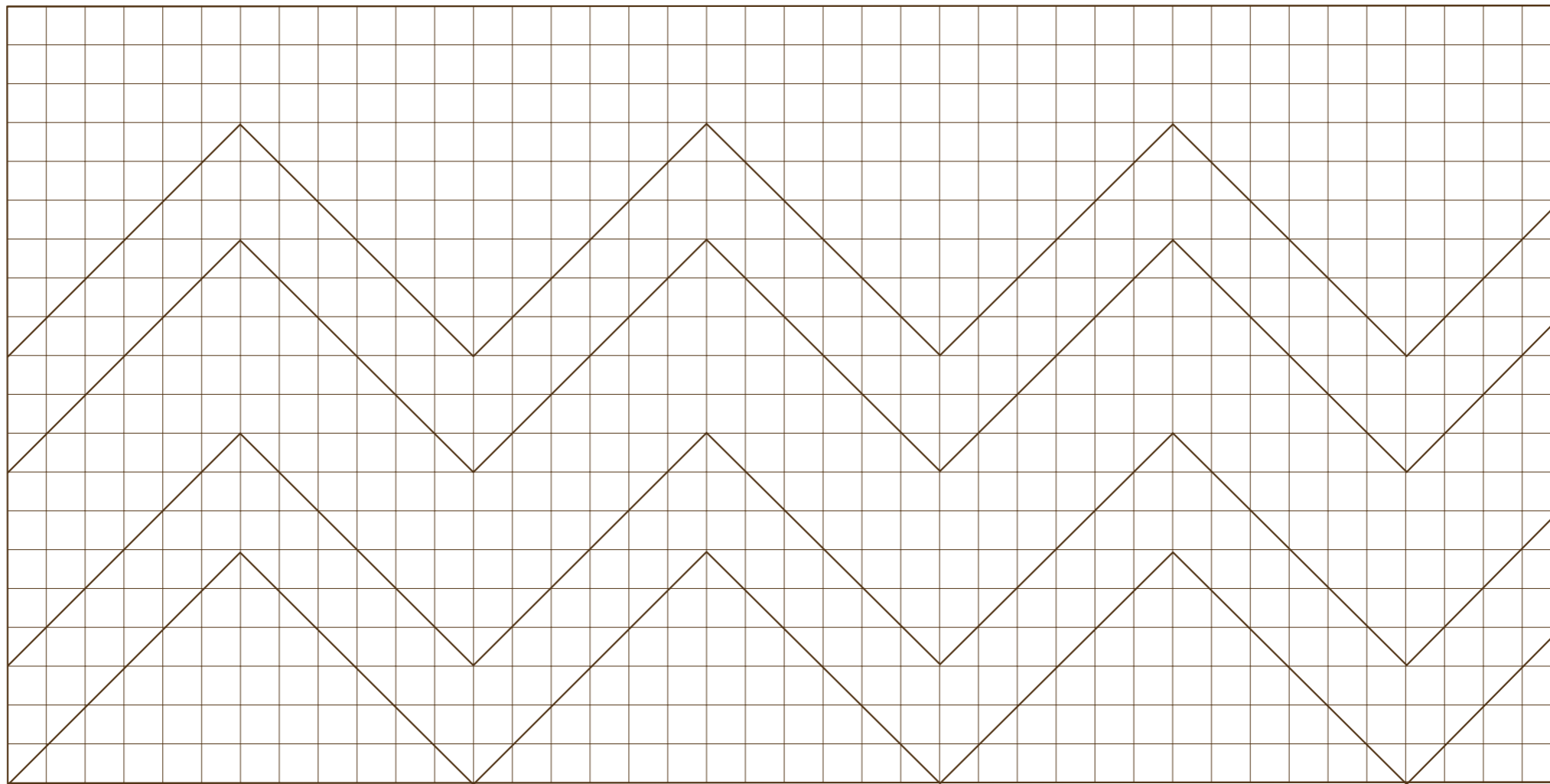
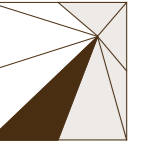

ALL-PANEL CONFIGURATION 2

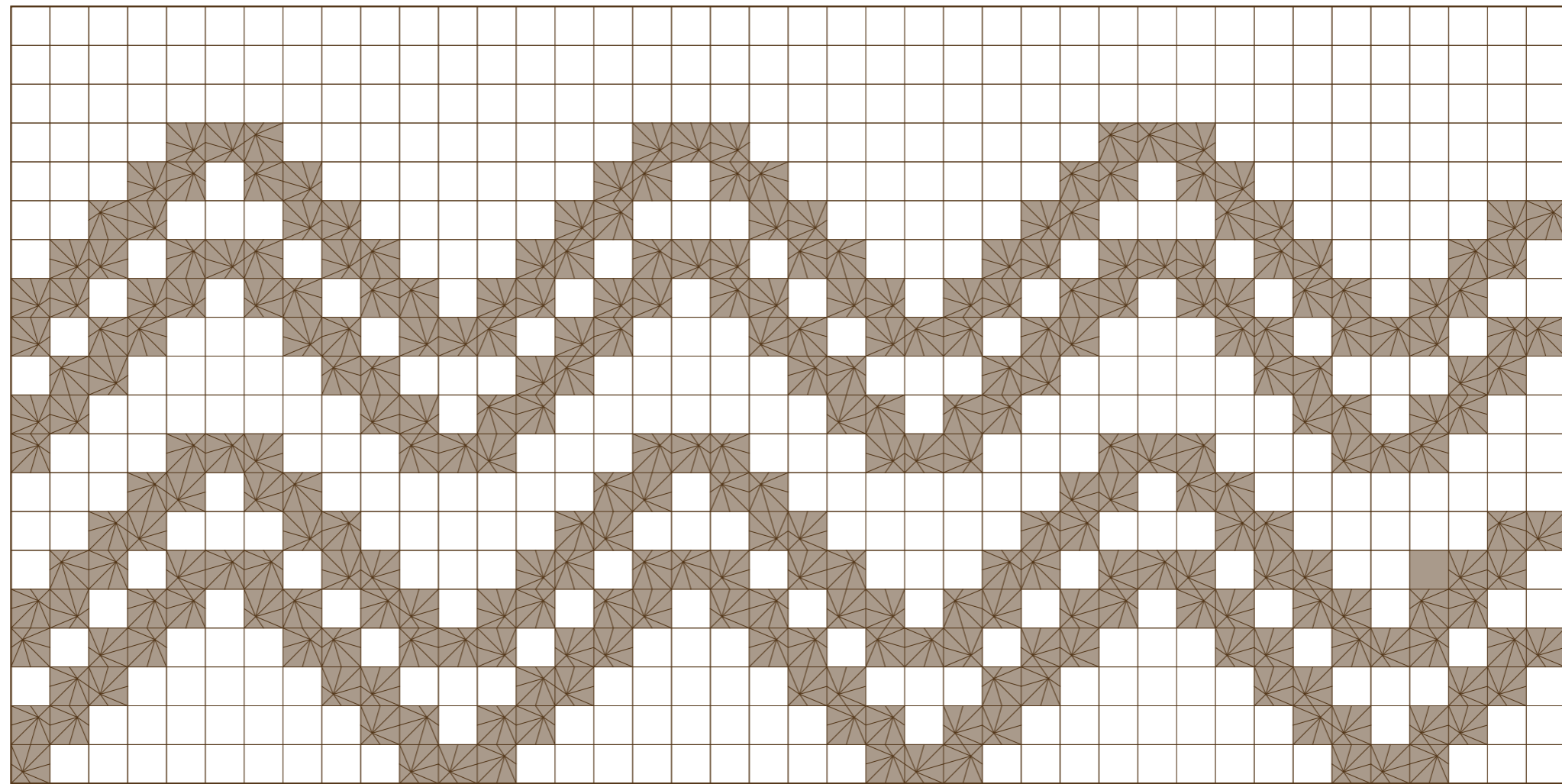
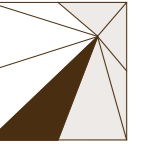

● COMPLEX

● BRIDGE 1

● BRIDGE 2

● BRIDGE 3

○ FLAT

ALL-PANEL CONFIGURATION 2

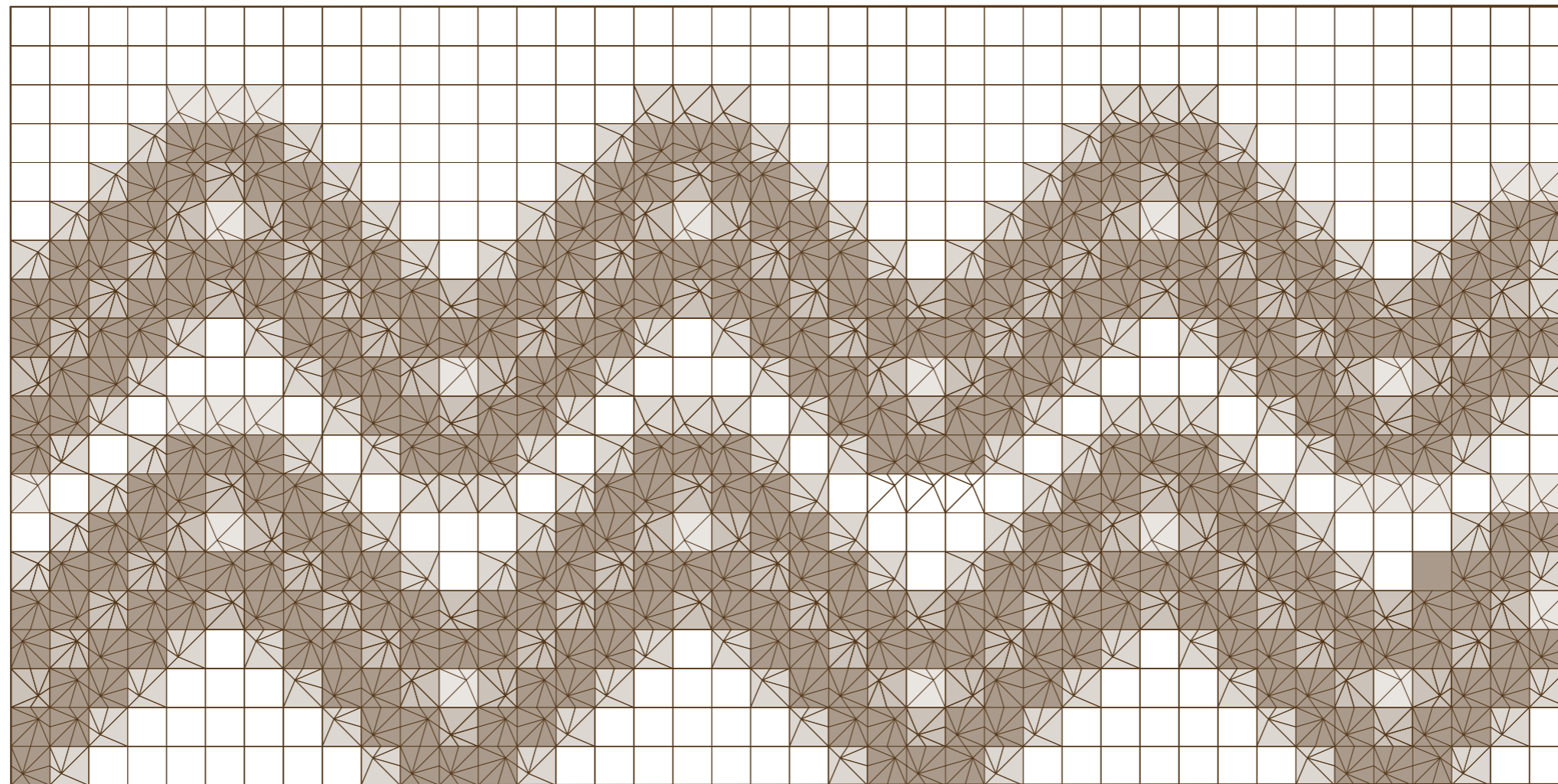
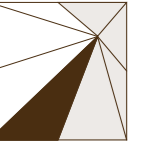

● COMPLEX

● BRIDGE 1

● BRIDGE 2

● BRIDGE 3

○ FLAT

ALL-PANEL CONFIGURATION 2

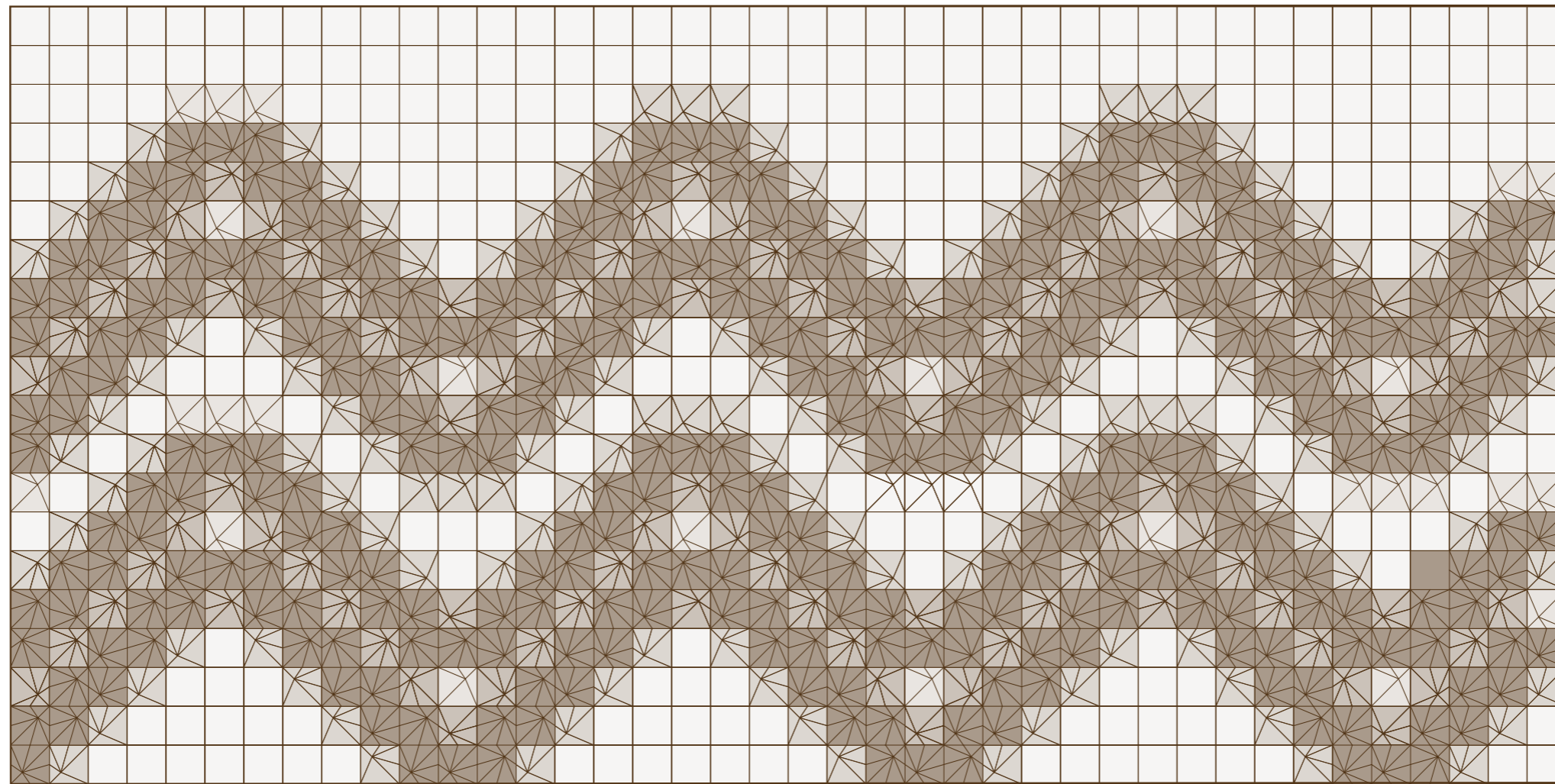
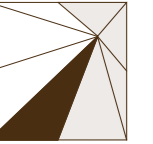

● COMPLEX

● BRIDGE 1

● BRIDGE 2

● BRIDGE 3

○ FLAT

ALL-PANEL CONFIGURATION 2

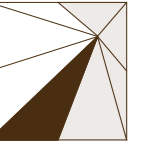

FACADE 3D CONFIGURATION

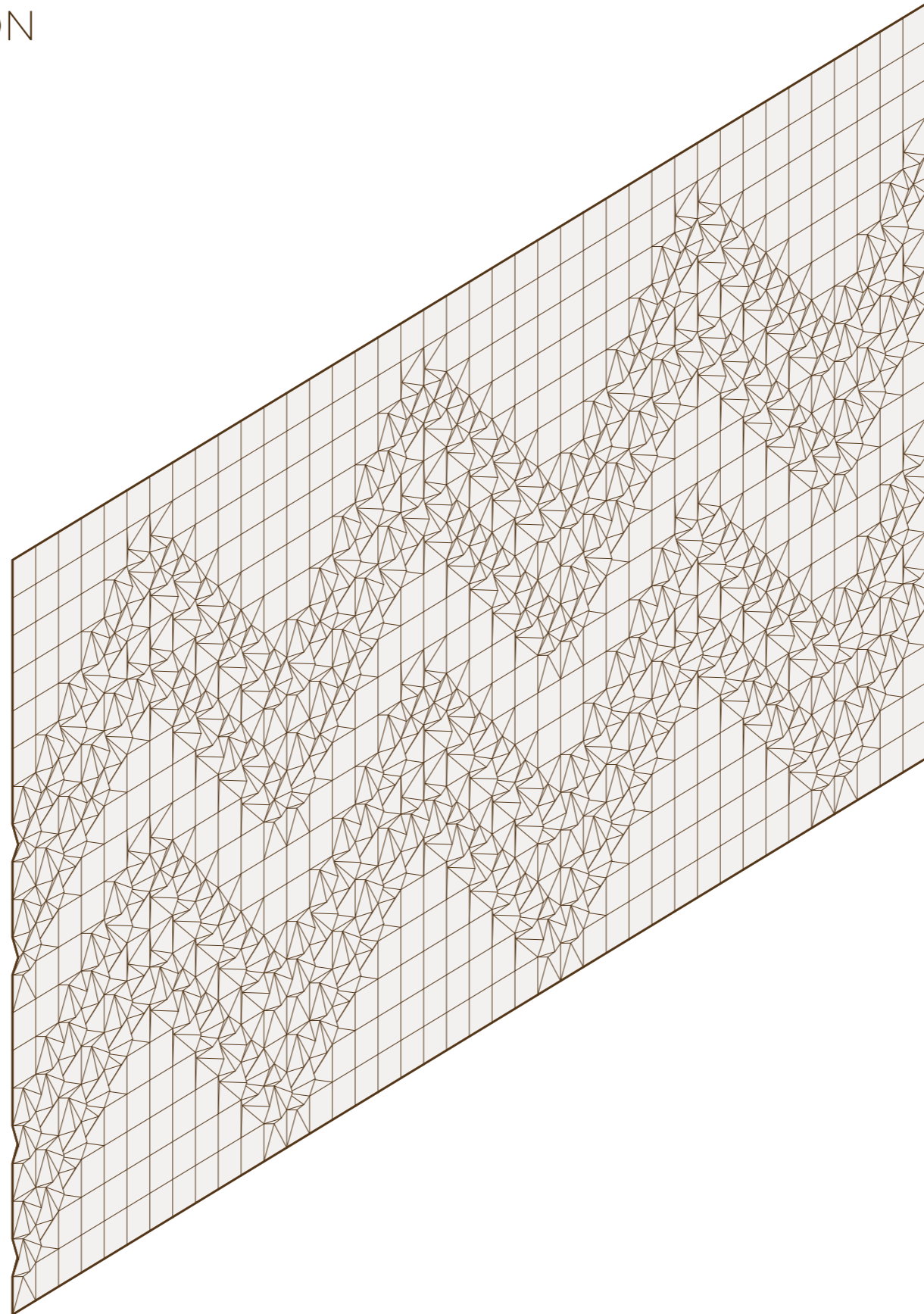

FINAL DESIGN

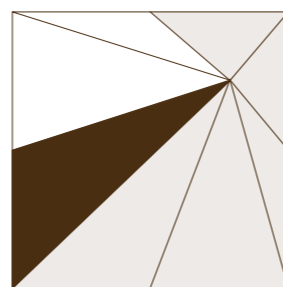

SIX-PANEL CONFIGURATION

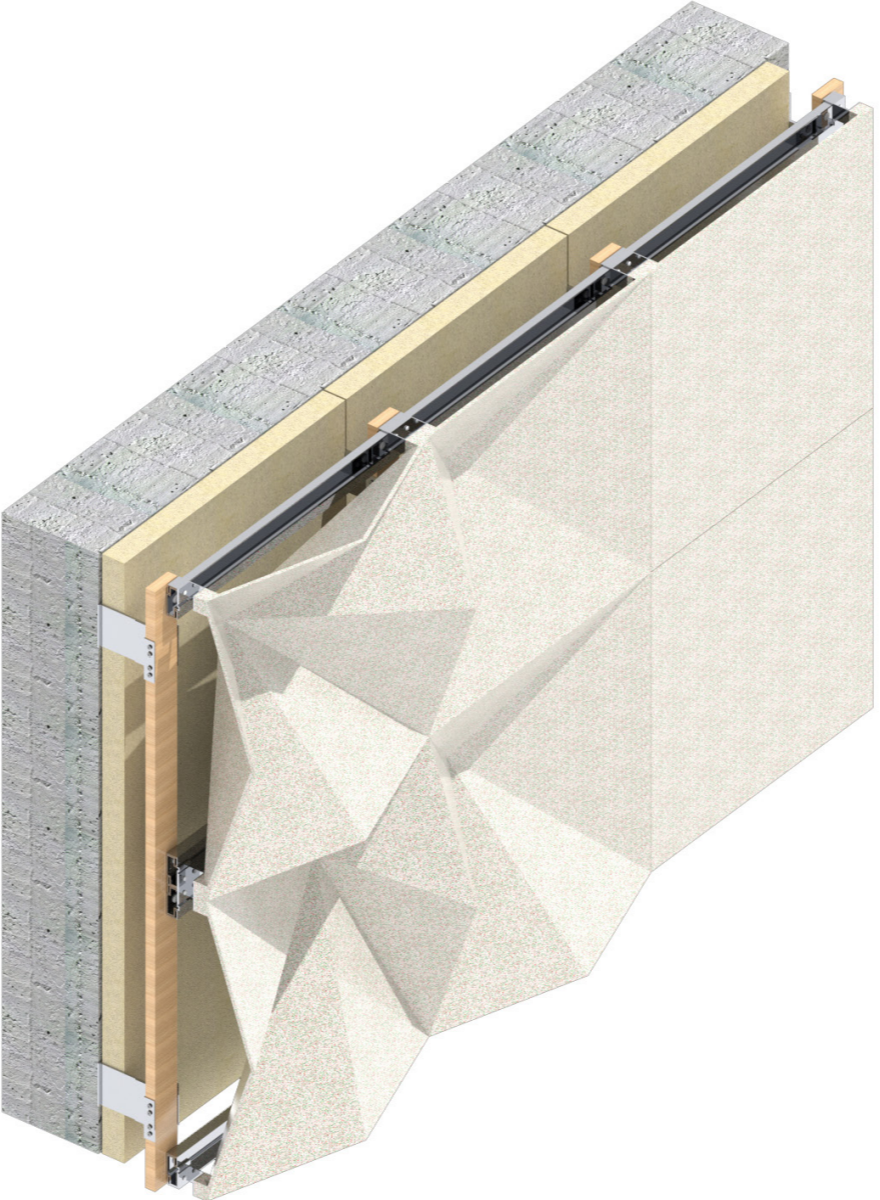
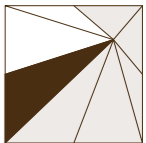

DESIGN DIMENSIONS



SQUARED MOLDED ELEMENT

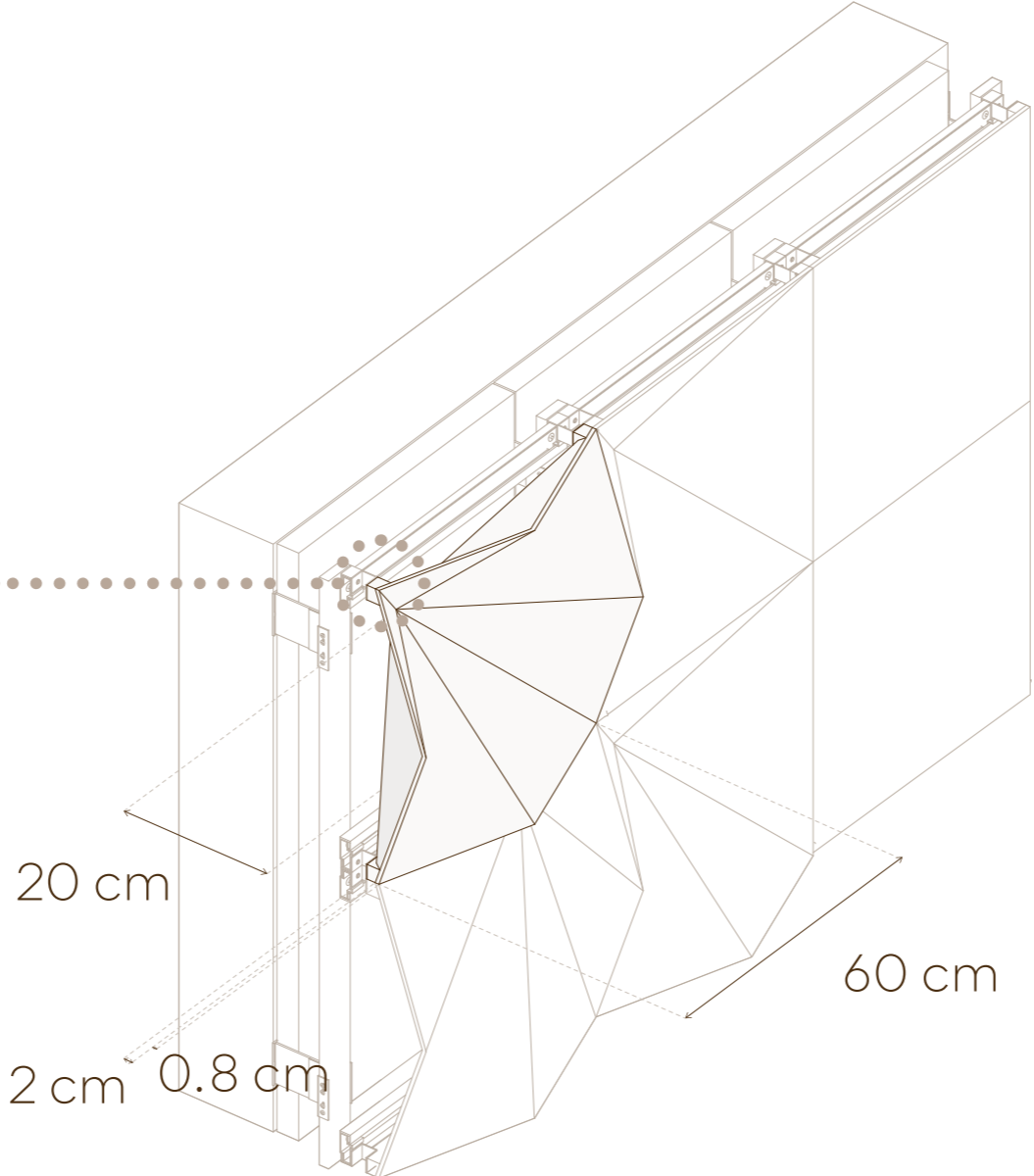
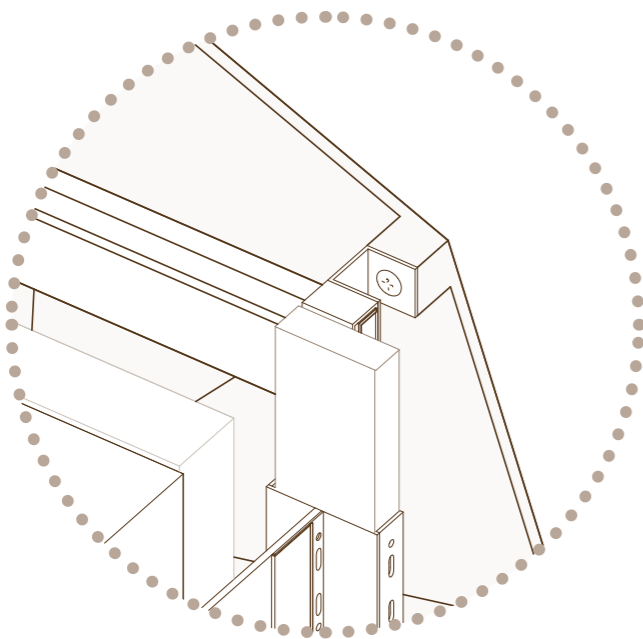

ASSEMBLY

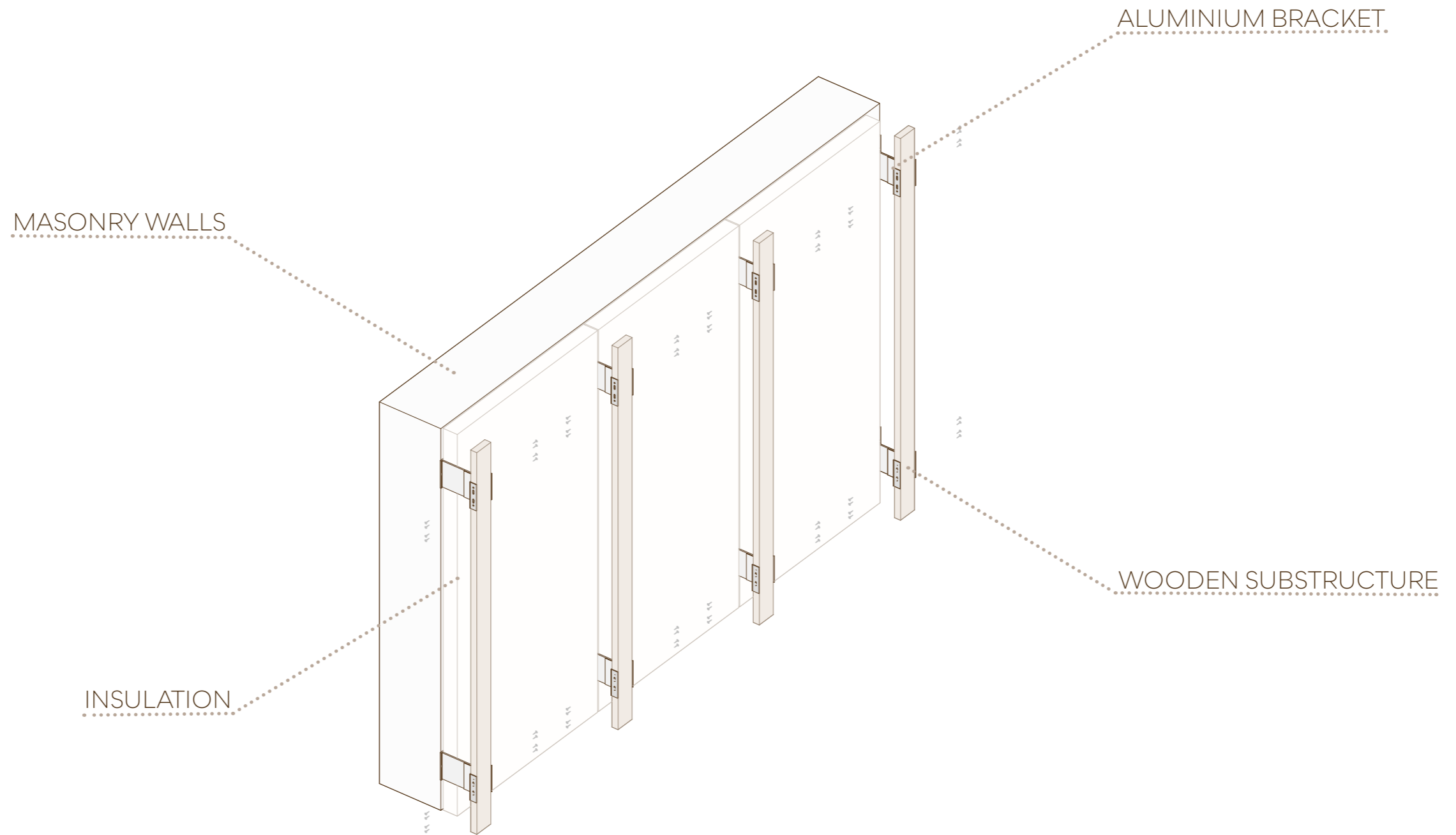
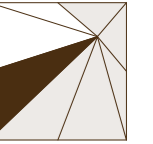

ASSEMBLY

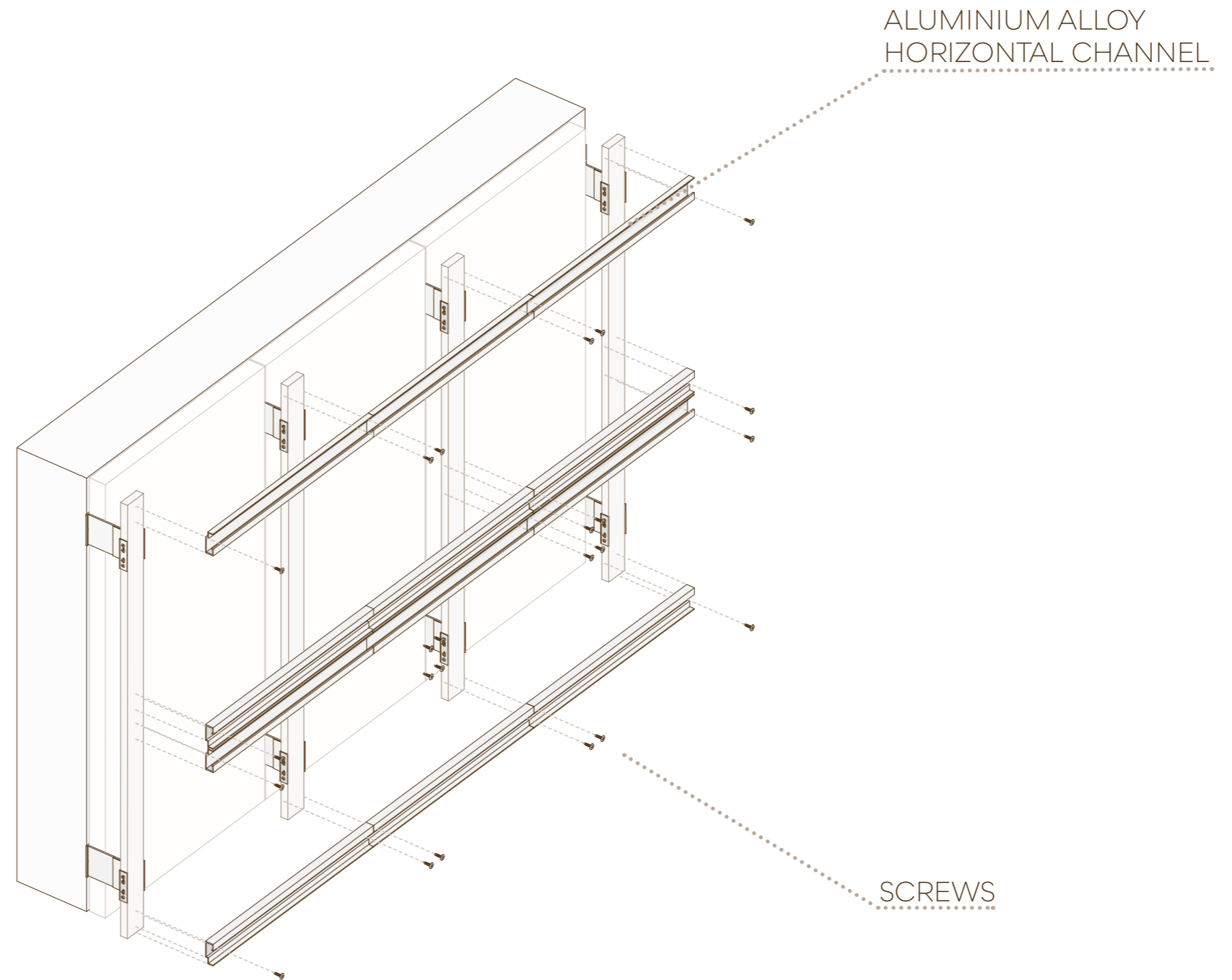
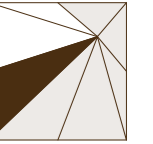

ASSEMBLY

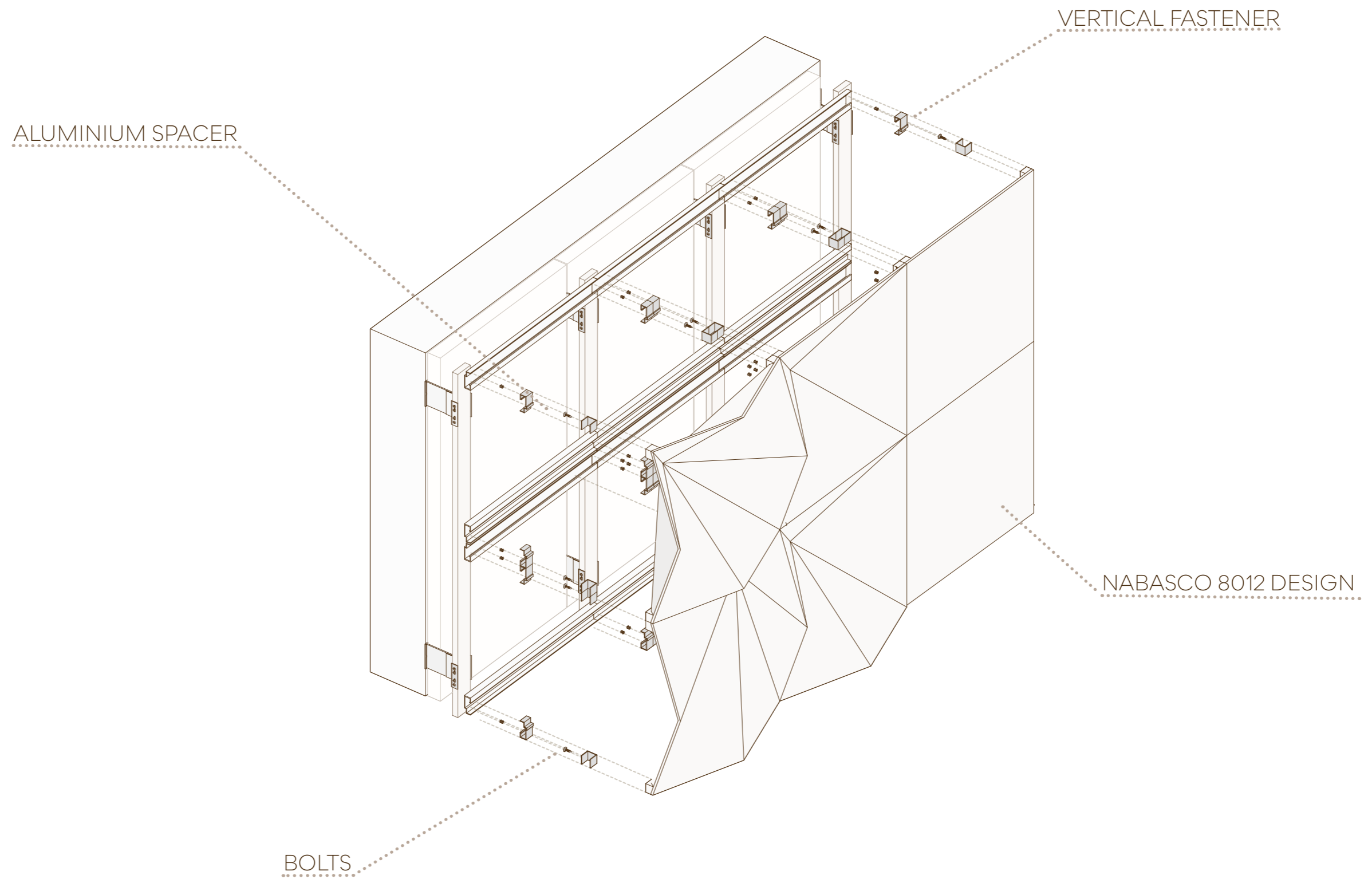
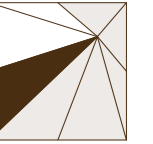

ASSEMBLY

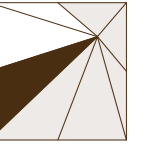

SQUARED MOLDED ELEMENT

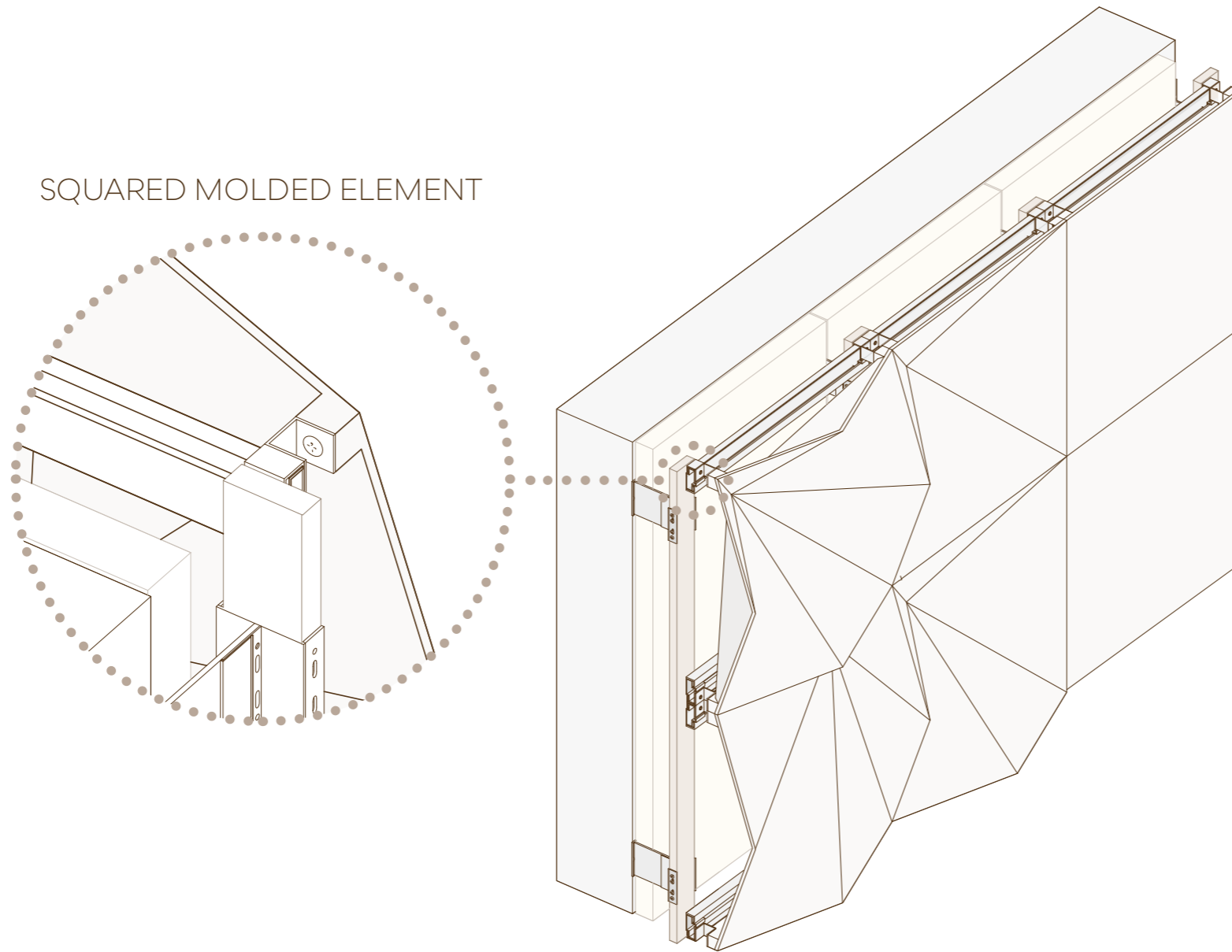

ONE-PANEL CONFIGURATION

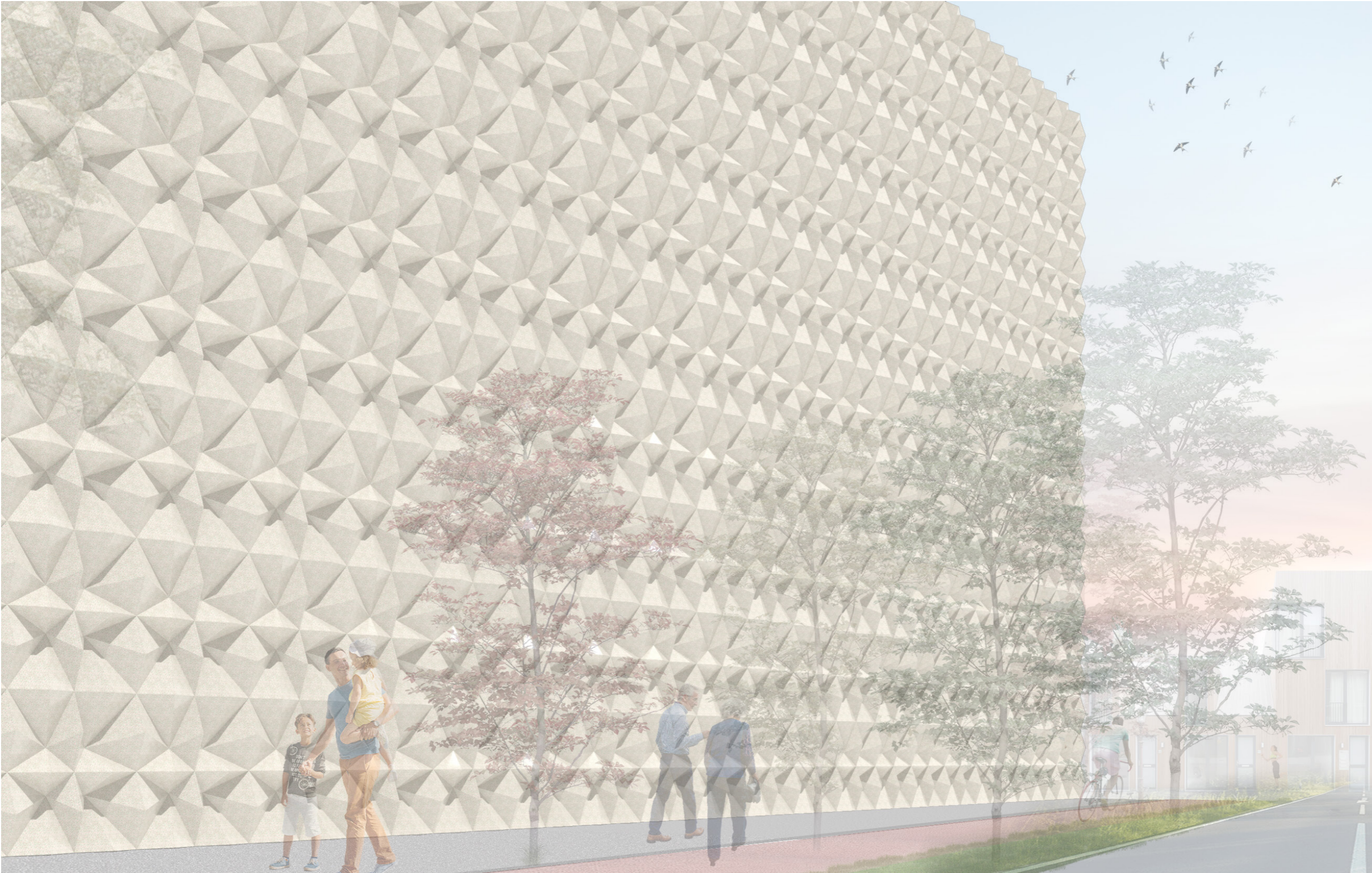
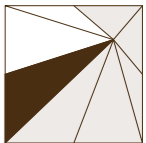

ALL-PANEL CONFIGURATION 1

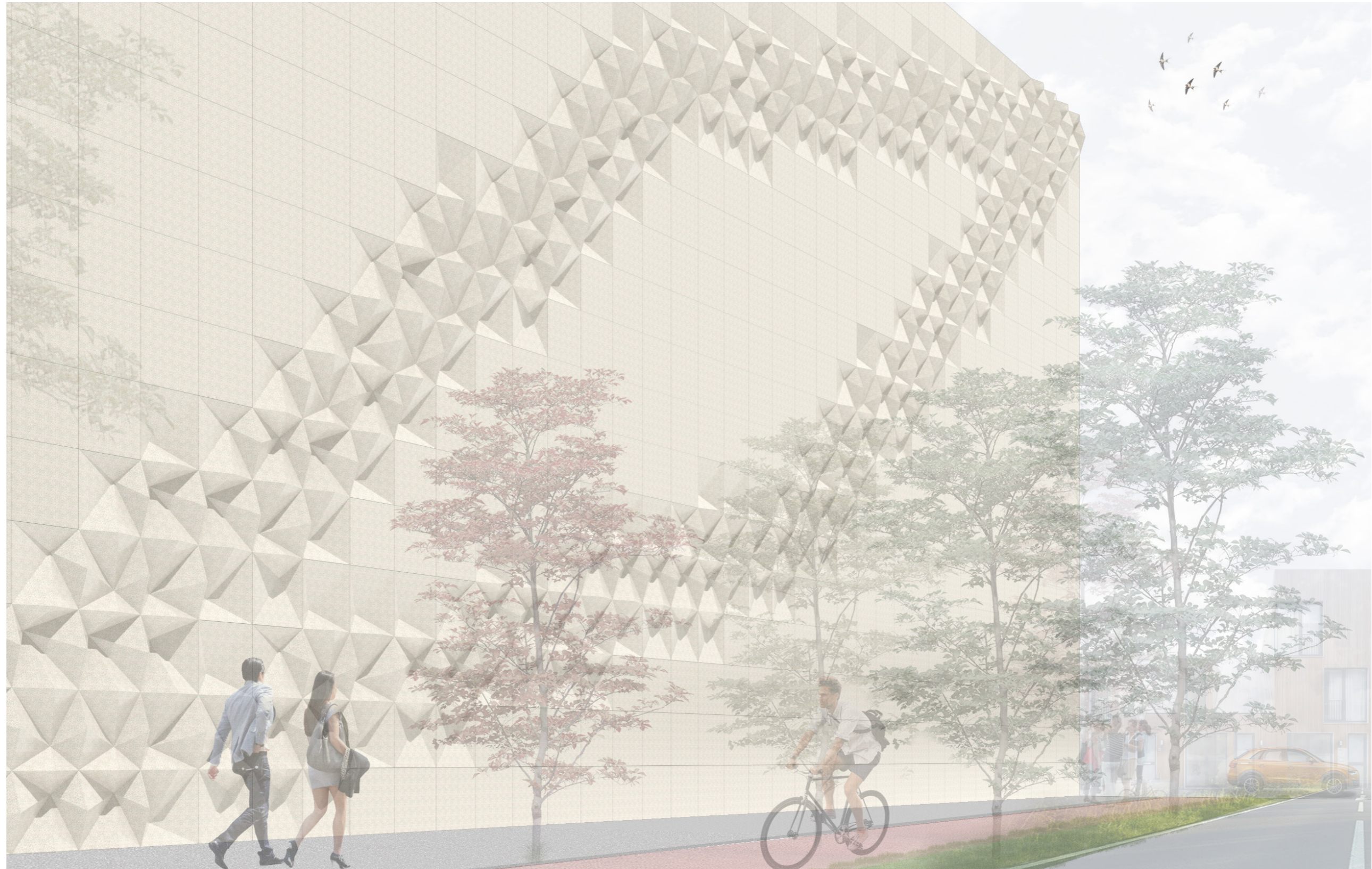
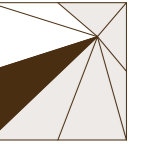

ALL-PANEL CONFIGURATION 2

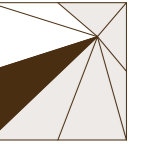

PROTOTYPING

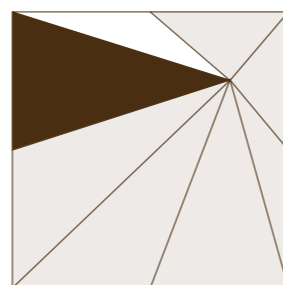

PROTOTYPE

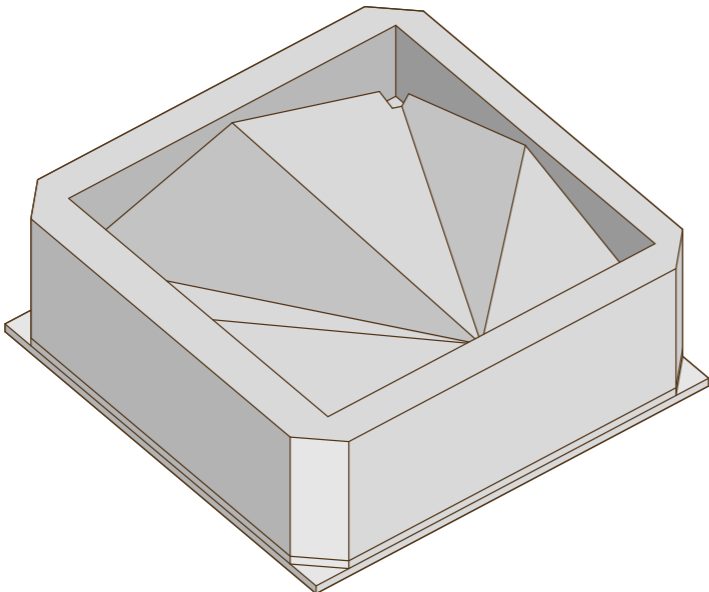
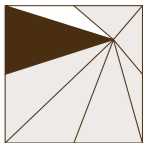

MOULD
REALIZATION

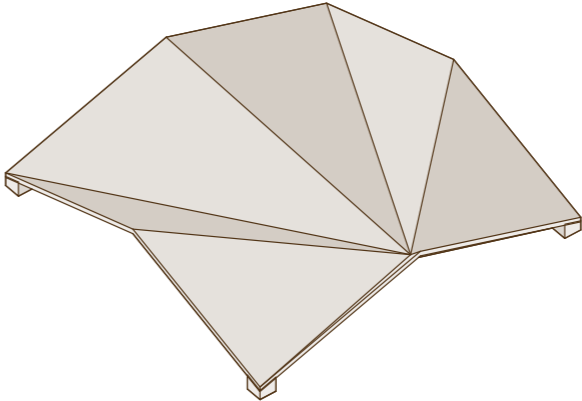

PANEL
REALIZATION

MOULD PROTOTYPE

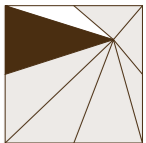

WORKFLOW



DIGITAL
MODELING



CNC
PROGRAMMING



MACHINING

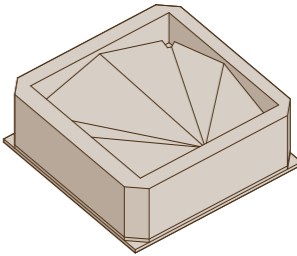

FINAL
MOULD

MOULD PROTOTYPE MODELING

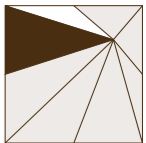

DESIGN CONSTRAINTS

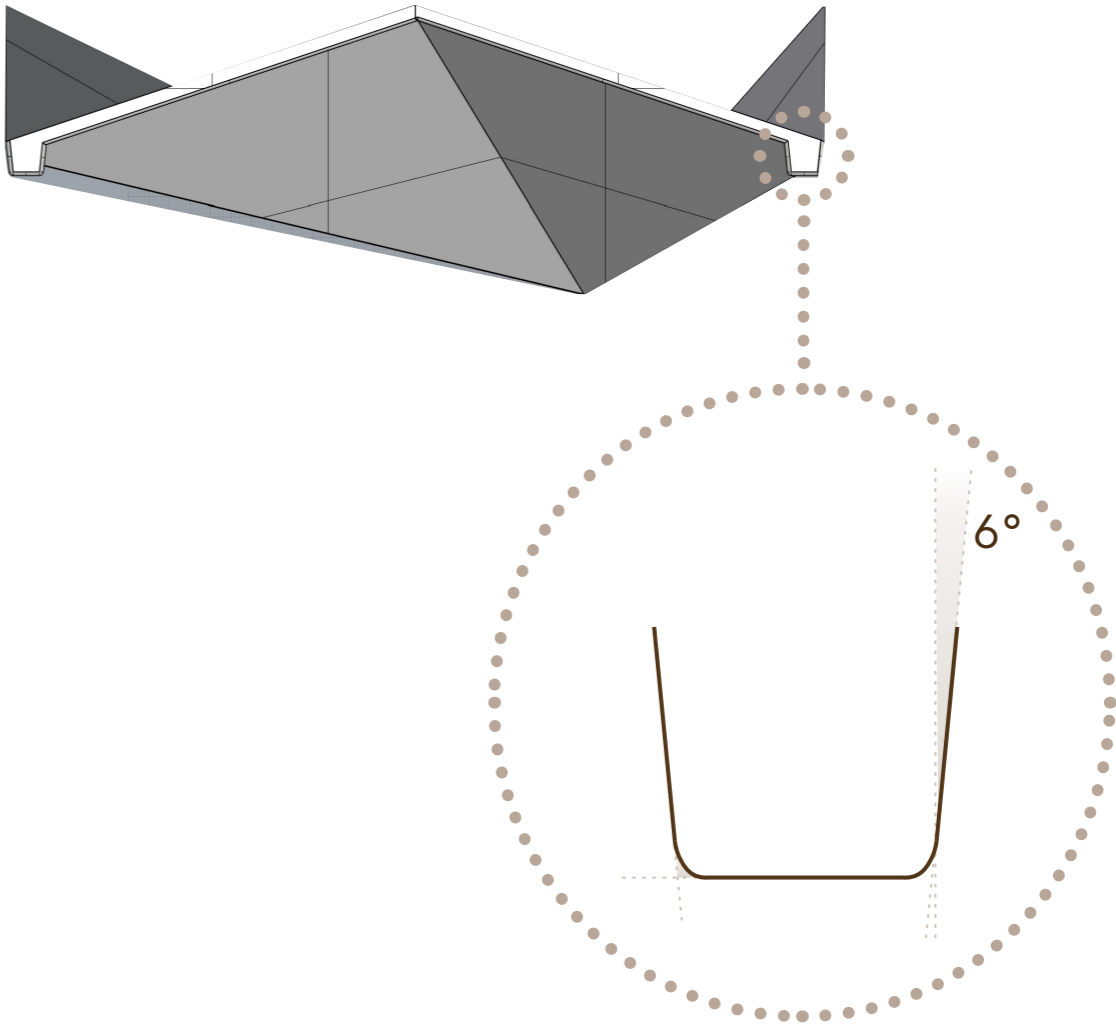
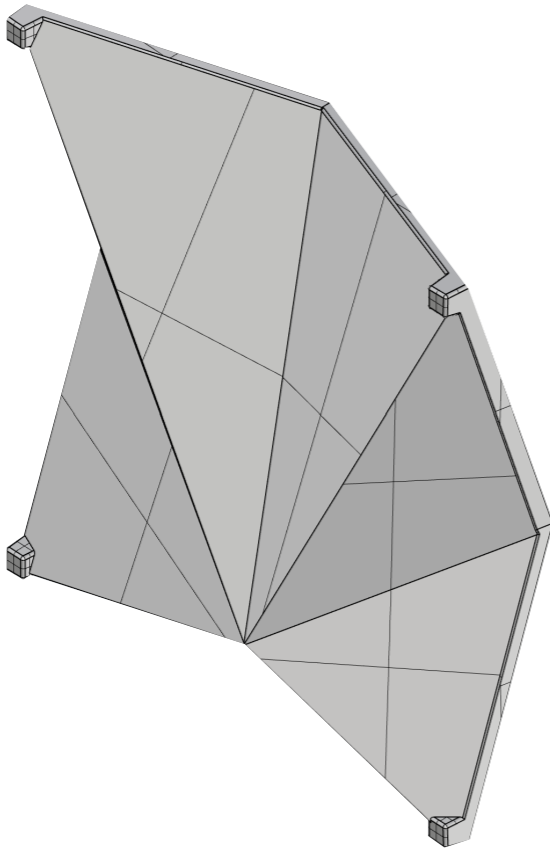

MOULD PROTOTYPE MODELING

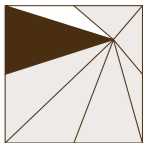

MOULD DESIGN

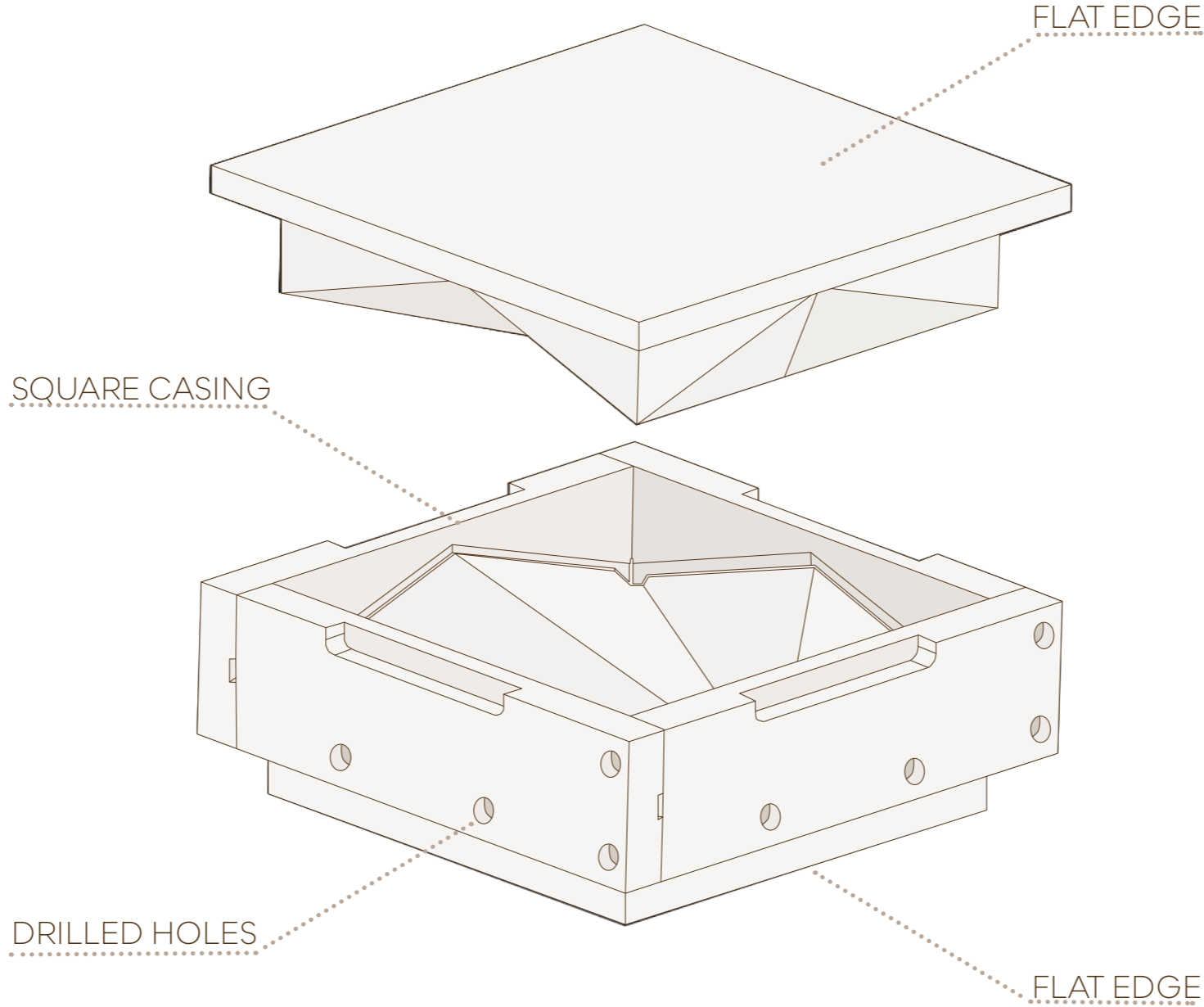

MOULD PROTOTYPE PROGRAMMING

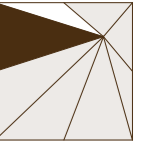

CNC PROGRAMMING

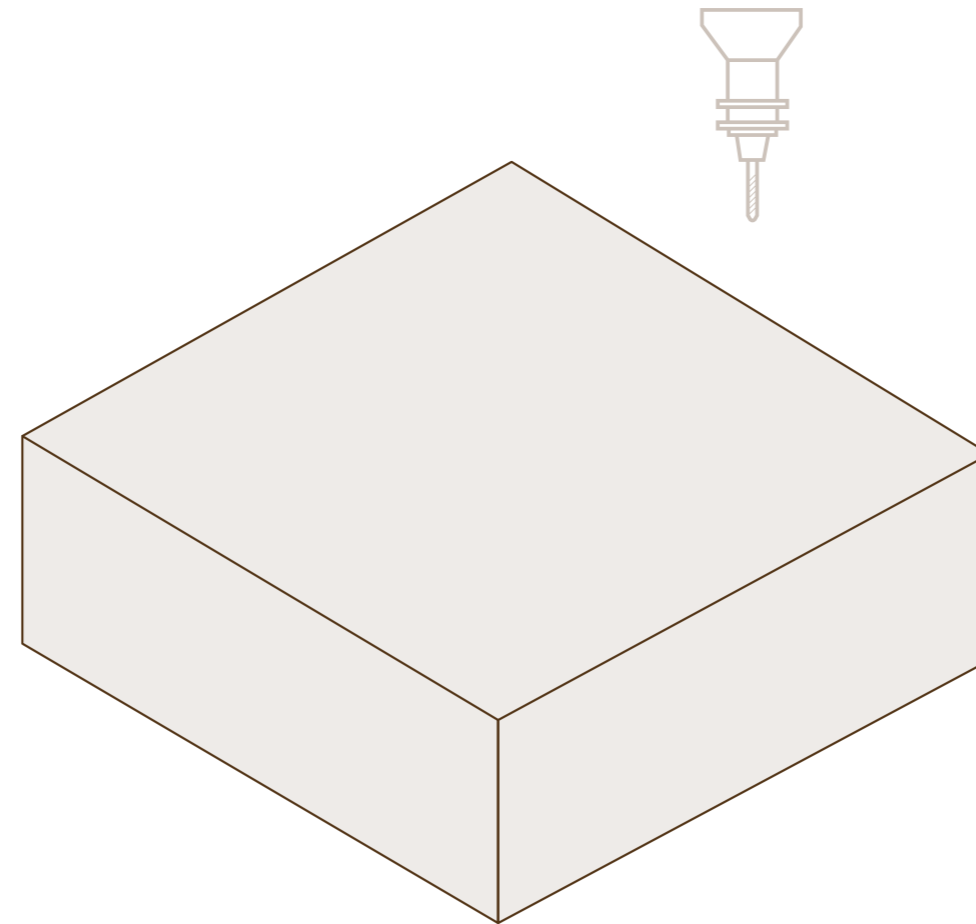

MOULD PROTOTYPE PROGRAMMING

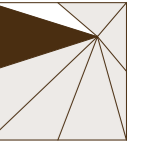

CNC PROGRAMMING - ROUGHING

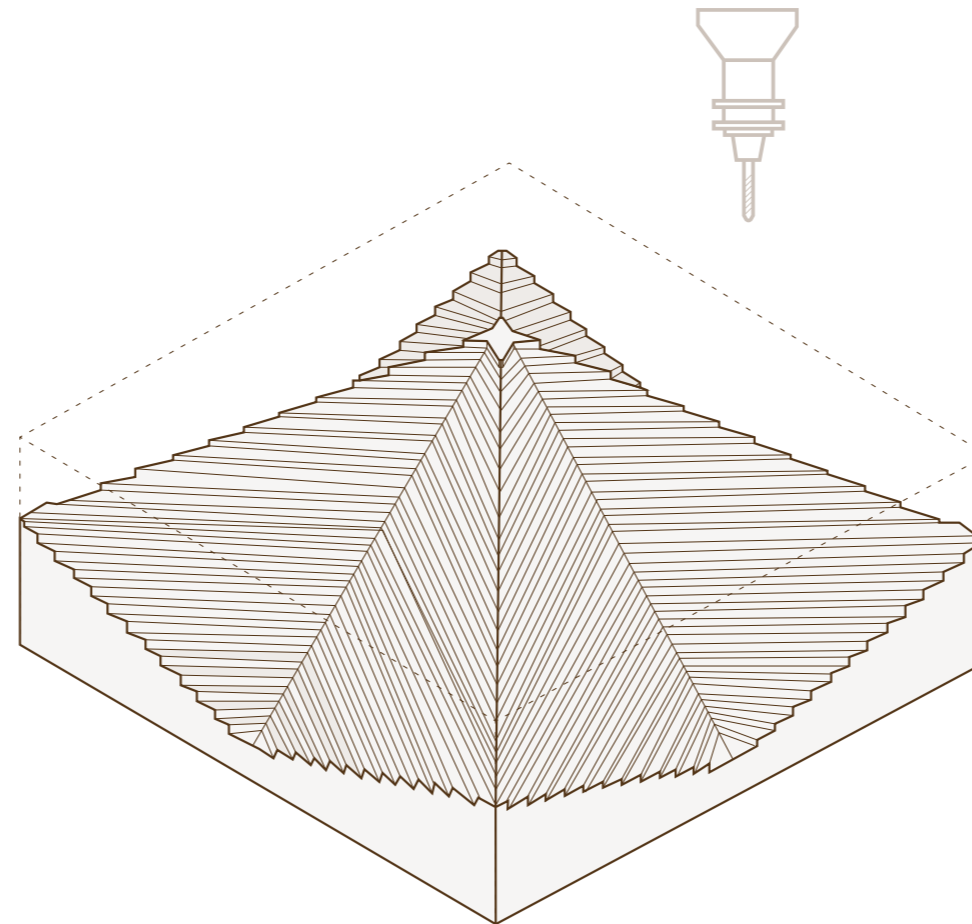

MOULD PROTOTYPE PROGRAMMING

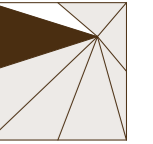

CNC PROGRAMMING - FINISHING

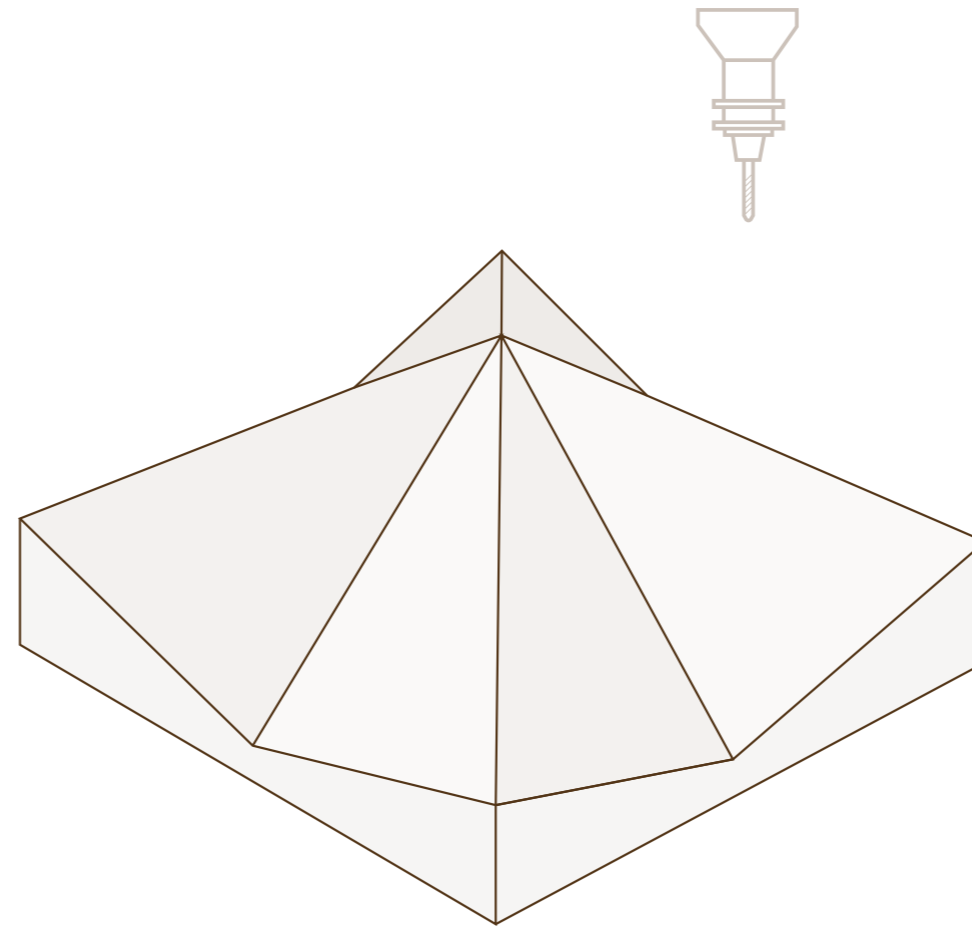

MOULD PROTOTYPE MACHINING

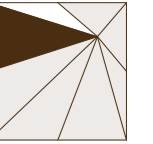

ROUGHING

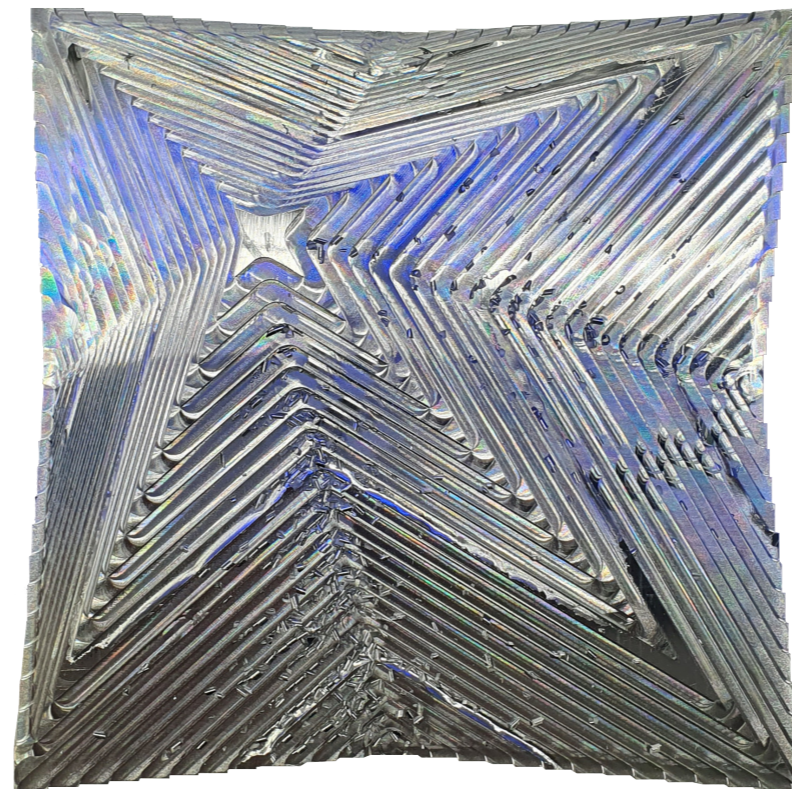

MOULD PROTOTYPE MACHINING

FINISHING

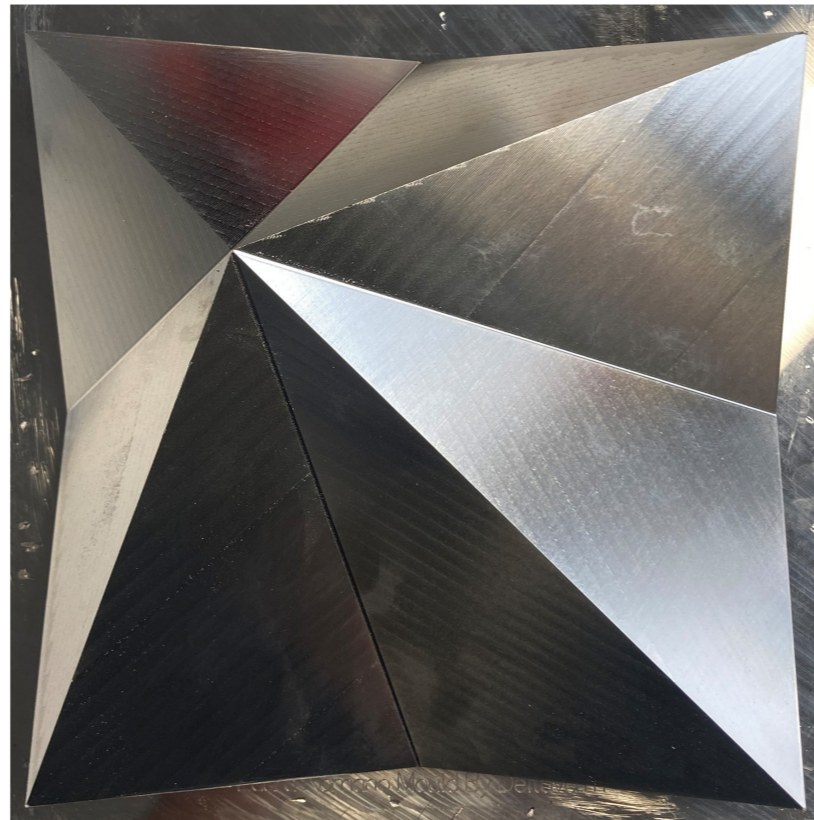
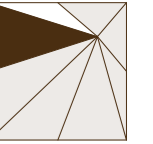

MOULD PROTOTYPE

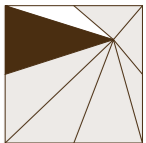

ASSEMBLY

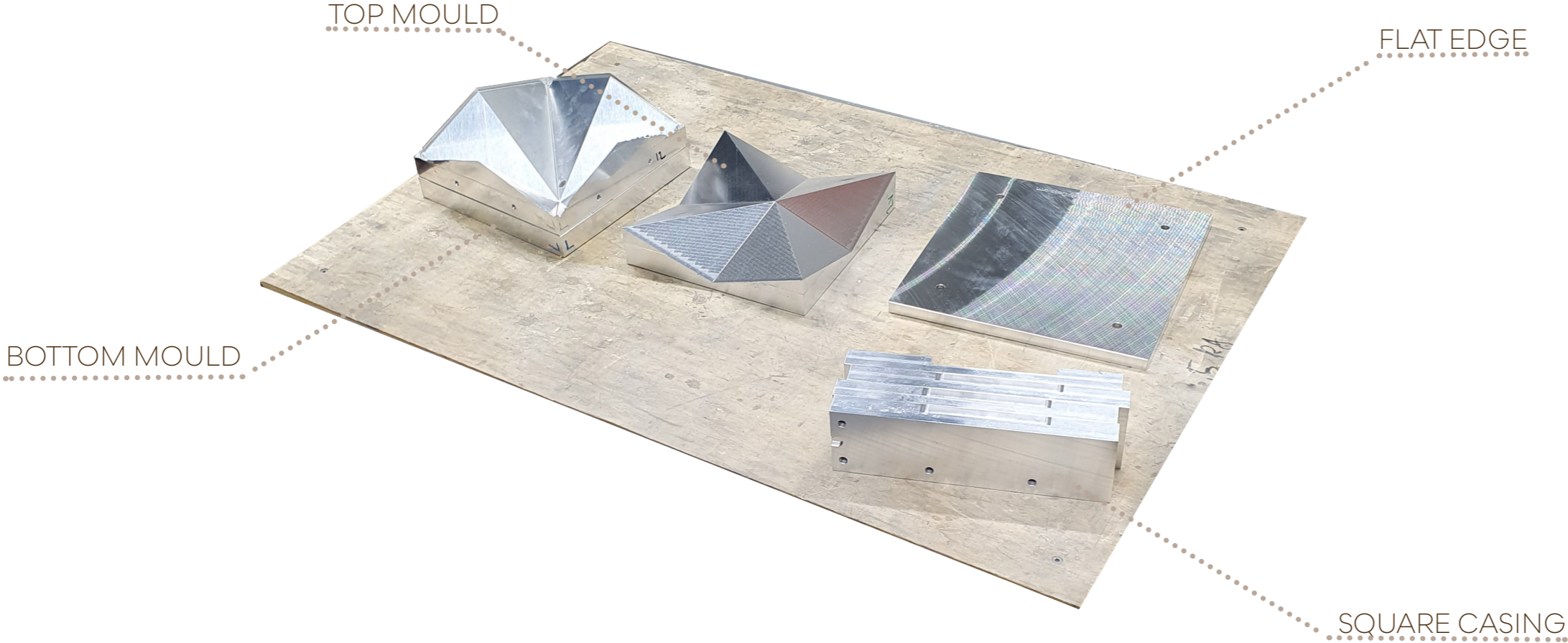

PANEL PROTOTYPE

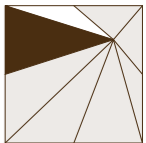

WORKFLOW



PANEL PROTOTYPE

BULK MOUNDING COMPOUND

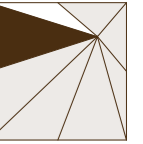

PANEL PROTOTYPE

BULK MOUNDING COMPOUND

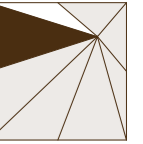

PANEL PROTOTYPE

PRE-PRESSING

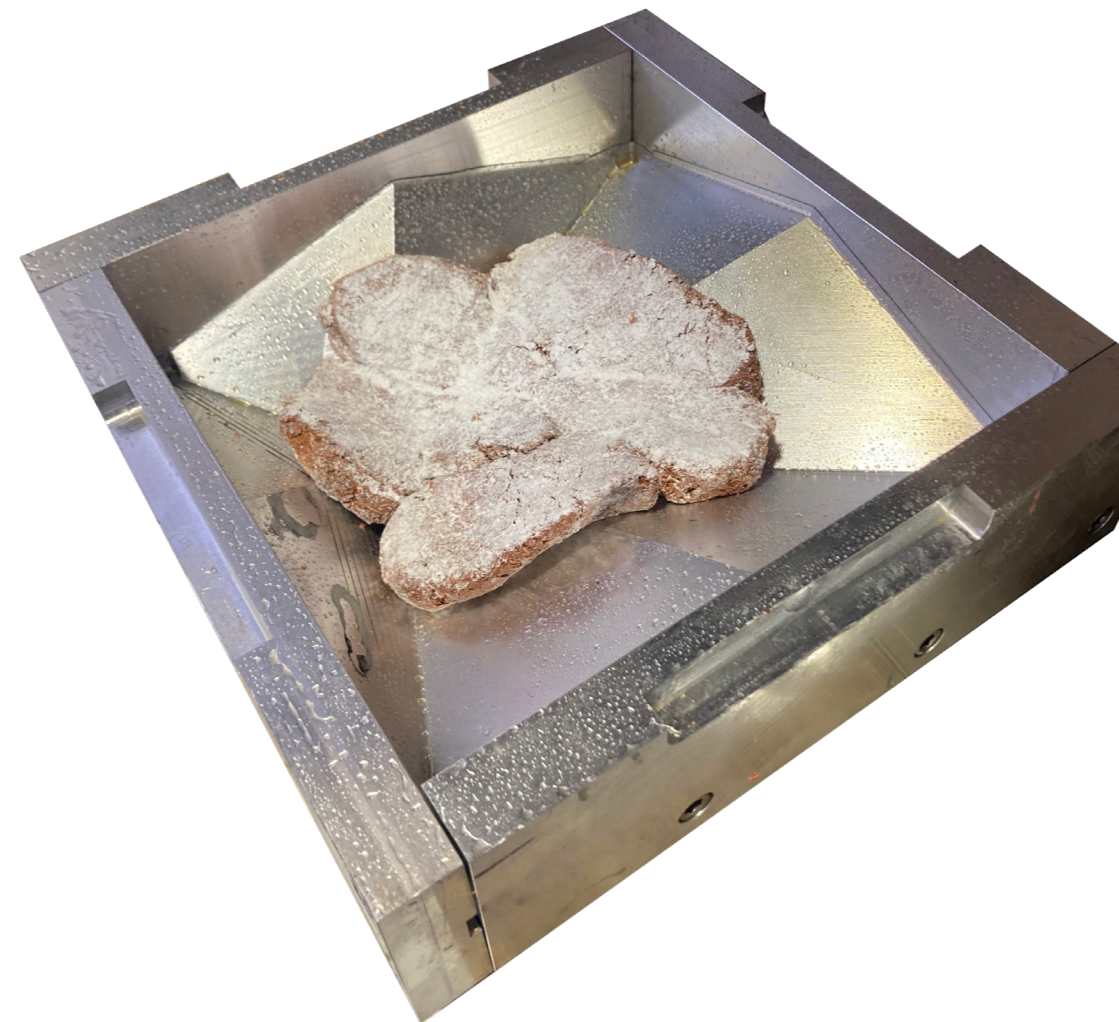
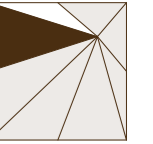

PANEL PROTOTYPE

HOT PRESSING

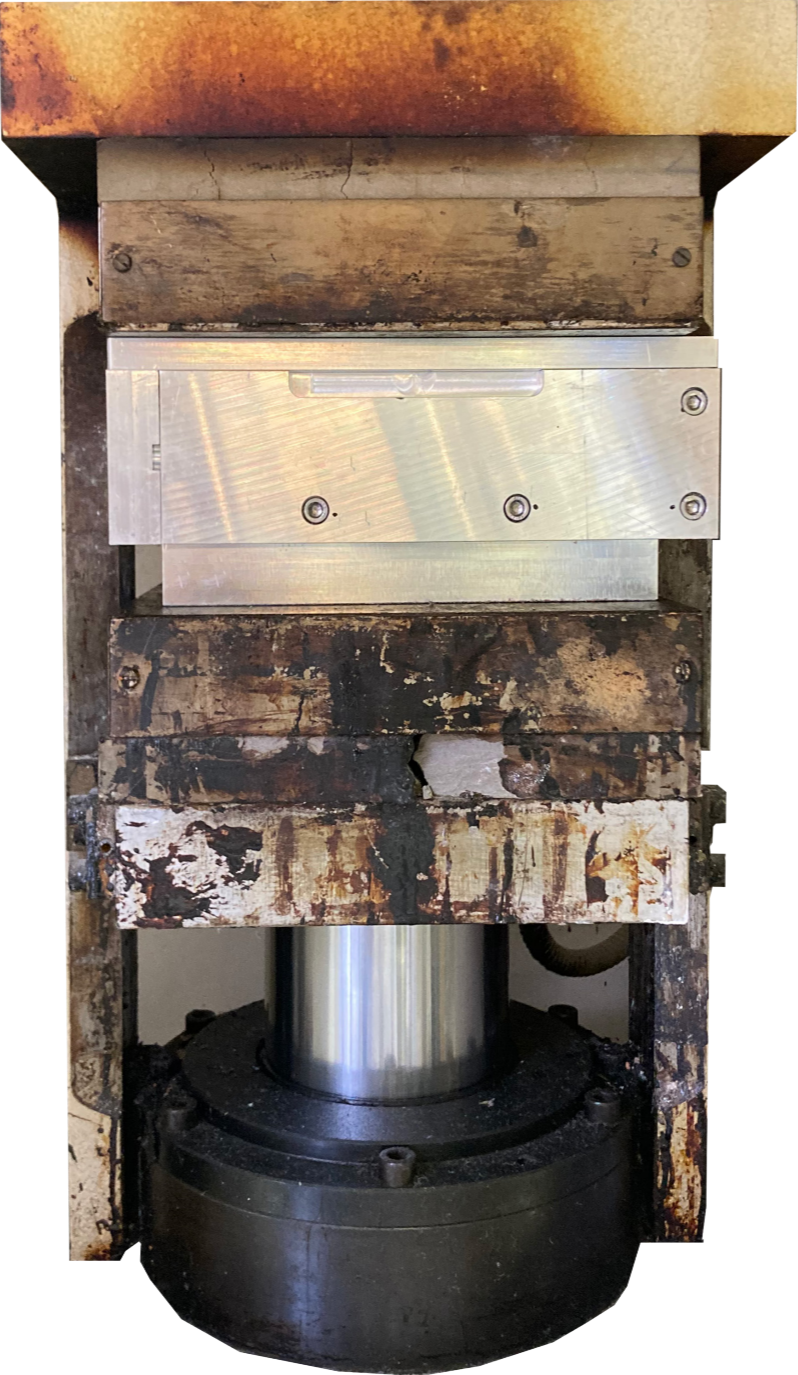
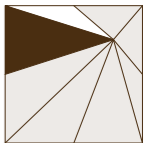

PANEL PROTOTYPE

COOLING

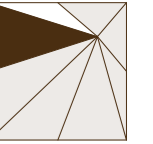

PANEL PROTOTYPE

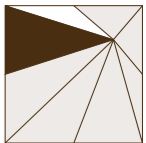

FINAL PRODUCT



BACK SIDE



FRONT SIDE



RIGHT SIDE

CONCLUSIONS

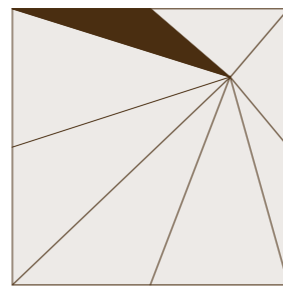

FOUR DOMAINS OF CIRCULARITY



DESIGN



MATERIAL



MANUFACTURING



MANAGEMENT

DESIGNS COMPARISON

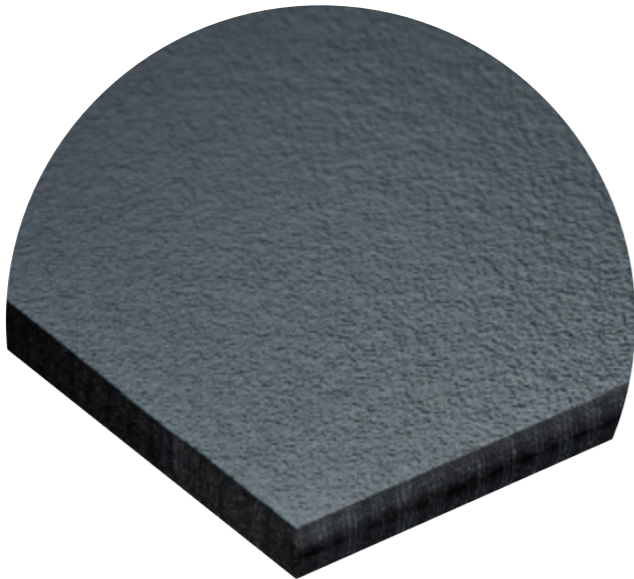

TRESPA



RESYSTA



NABASCO 8010

MATERIALS COMPARISON

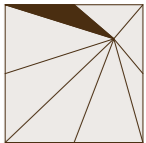

ALUMINIUM WITH
BRONZE COATING



ALUMINIUM
COMPOSITE



LAMINATED
SAFETY GLASS



GFRC

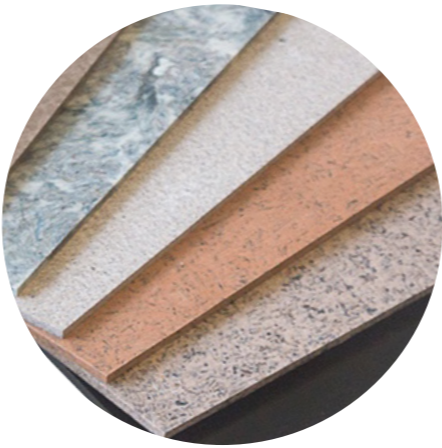

NABASCO 8012



NABASCO 8040

MATERIALS COMPARISON



LIFESPAN

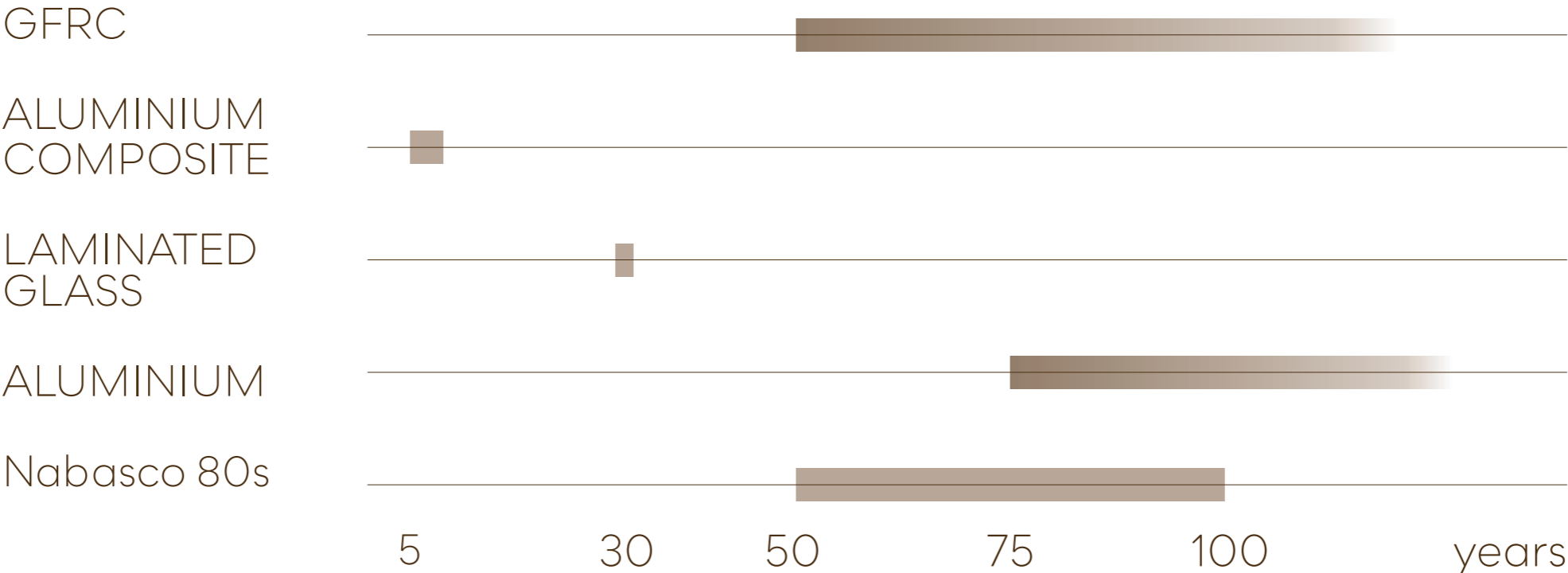

MATERIALS COMPARISON



CARBON FOOTPRINT

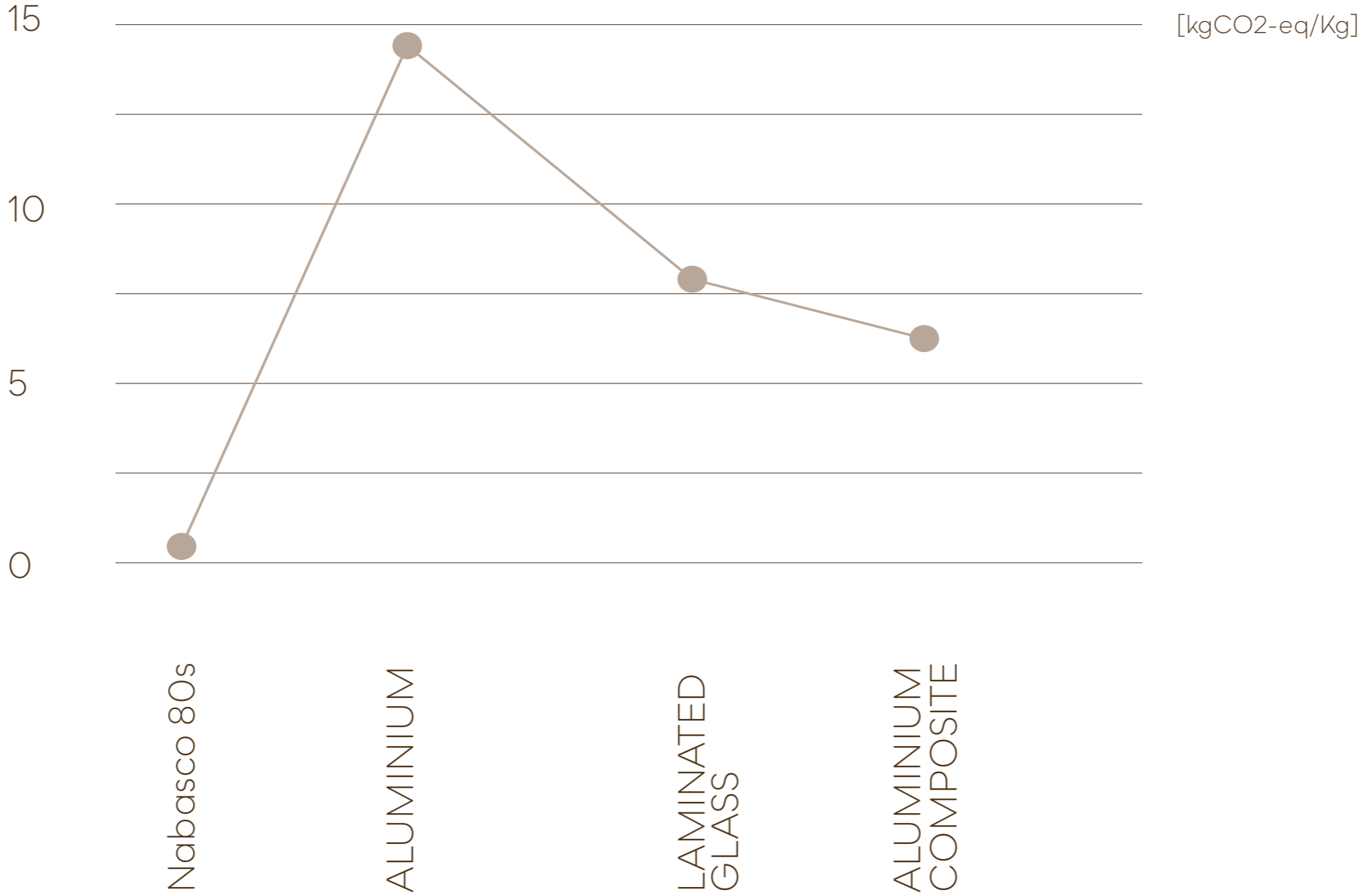

MATERIALS COMPARISON



END OF LIFE



RECYCLE



RECYCLE



RECYCLE



RECYCLE



REPURPOSE



REPURPOSE

MANUFACTURING COMPARISON

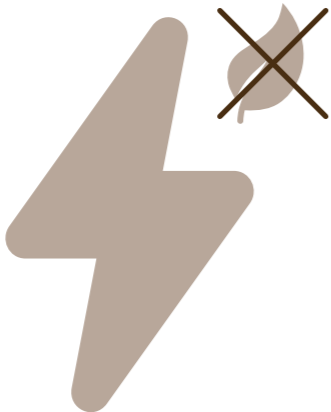

TRADITIONAL
ENERGY-INTENSIVE
PRODUCTION



NON-RENEWABLE
MATERIAL USE



WASTE
GENERATION

MANUFACTURING COMPARISON

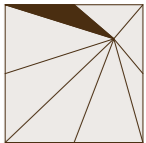

2500 panels

380 unique moulds



USUAL MANUFACTURING COMPARISON

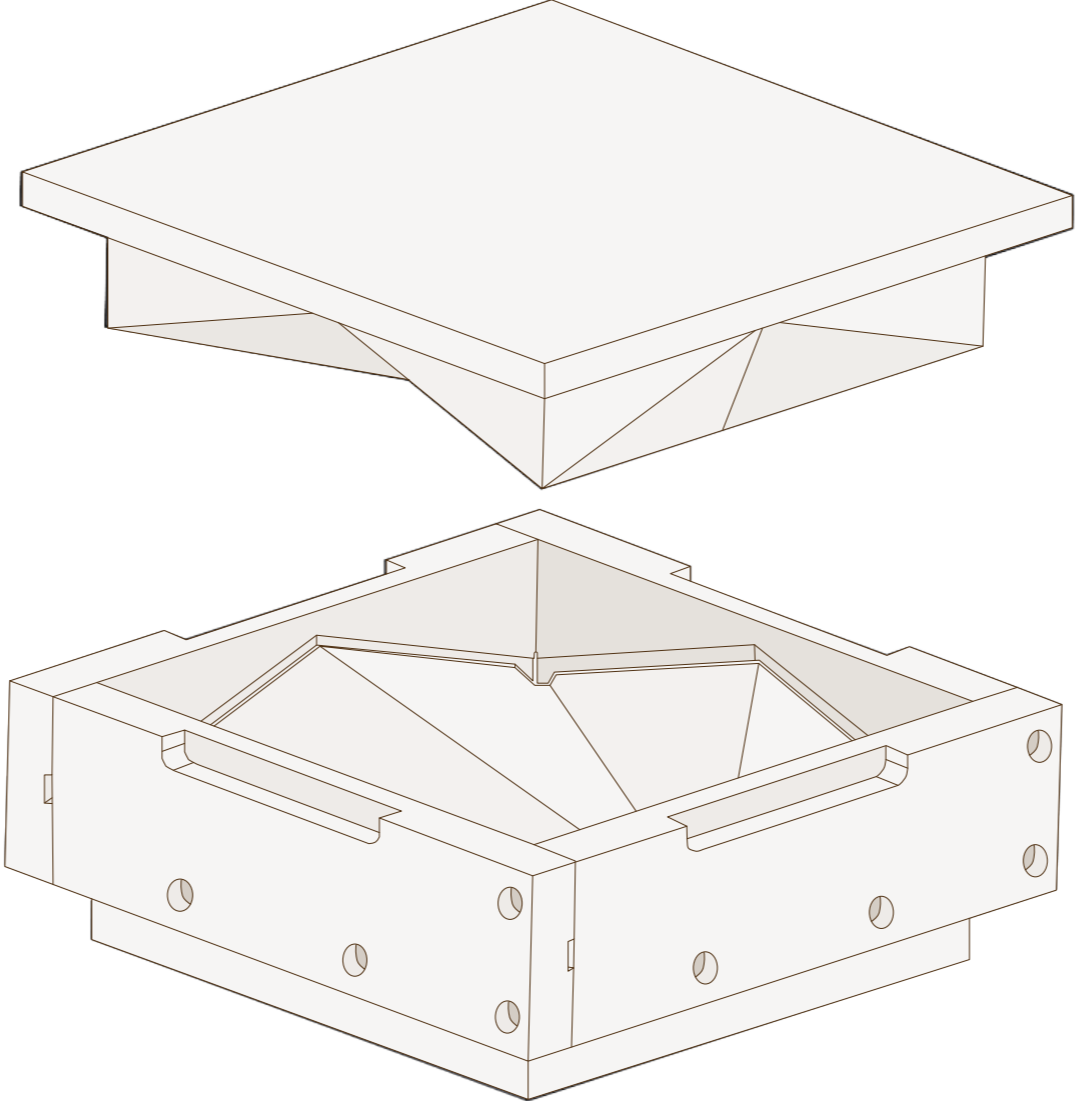

X 500

USUAL MANUFACTURING COMPARISON



3000 panels

6 unique moulds



REFLECTIONS

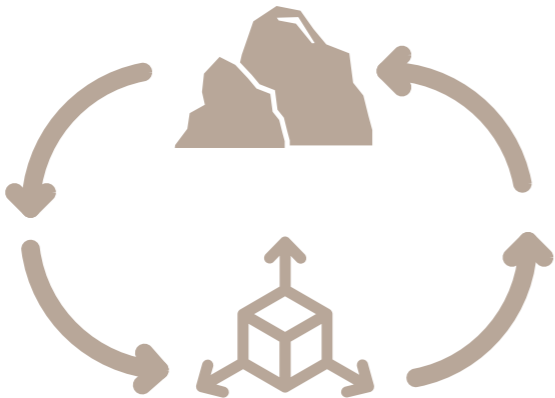

MATERIAL AND 3D
DESIGN CORRELATION



NEW DESIGN
SYSTEM

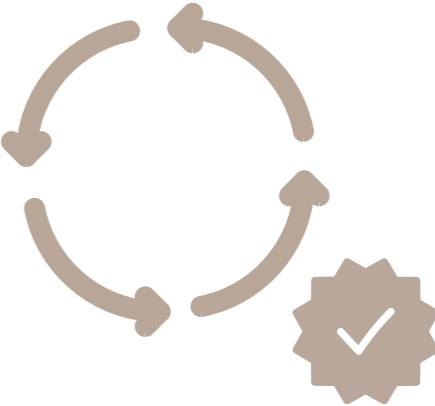

MORE CIRCULAR
PRODUCT

FURTHER EXPLORATIONS

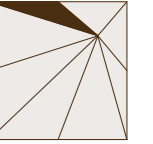

MATERIAL
EXPLORATION



DIGITAL DESIGN

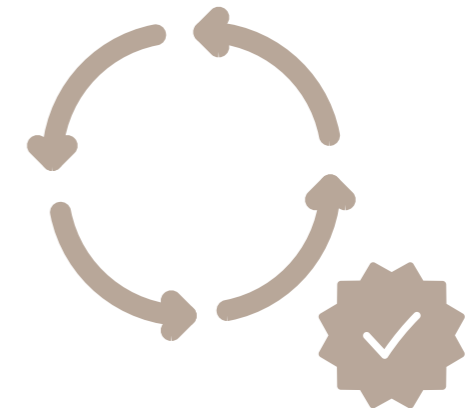

CIRCULARITY

FURTHER EXPLORATIONS

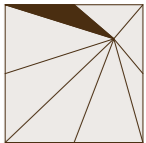

MATERIAL EXPLORATION



DIGITAL DESIGN

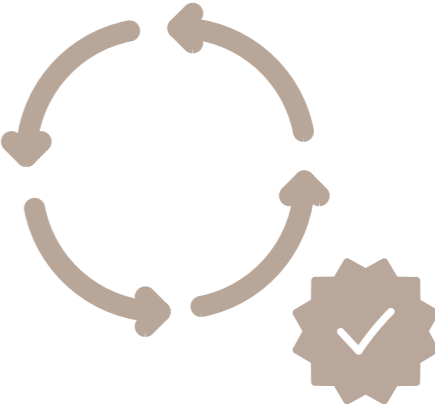

CIRCULARITY

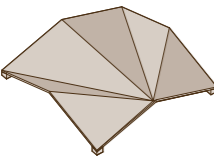

PANEL

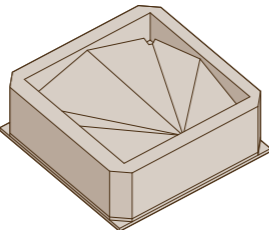

MOLD



BACK SIDE



OPTIMIZATIONS



STRUCTURES

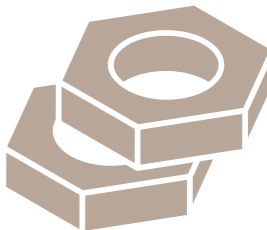

CONNECTIONS

THANK YOU

