

Tim ter Heide

Mentors:  
Roberto Cavallo  
Georgios Karvelas  
Agnes van der Meij

# Public (transport) space

*towards an open public transport hub*





# Contents

## Introduction

Bringing people together

## Research

Defining an open public transport hub

## Analysis

An investigation of Méndez Álvaro

## Strategy and Design

Creating an open public transport hub



1

Introduction

**Bringing people  
together**



## MADRID





## MADRID | EXPANDED CITY





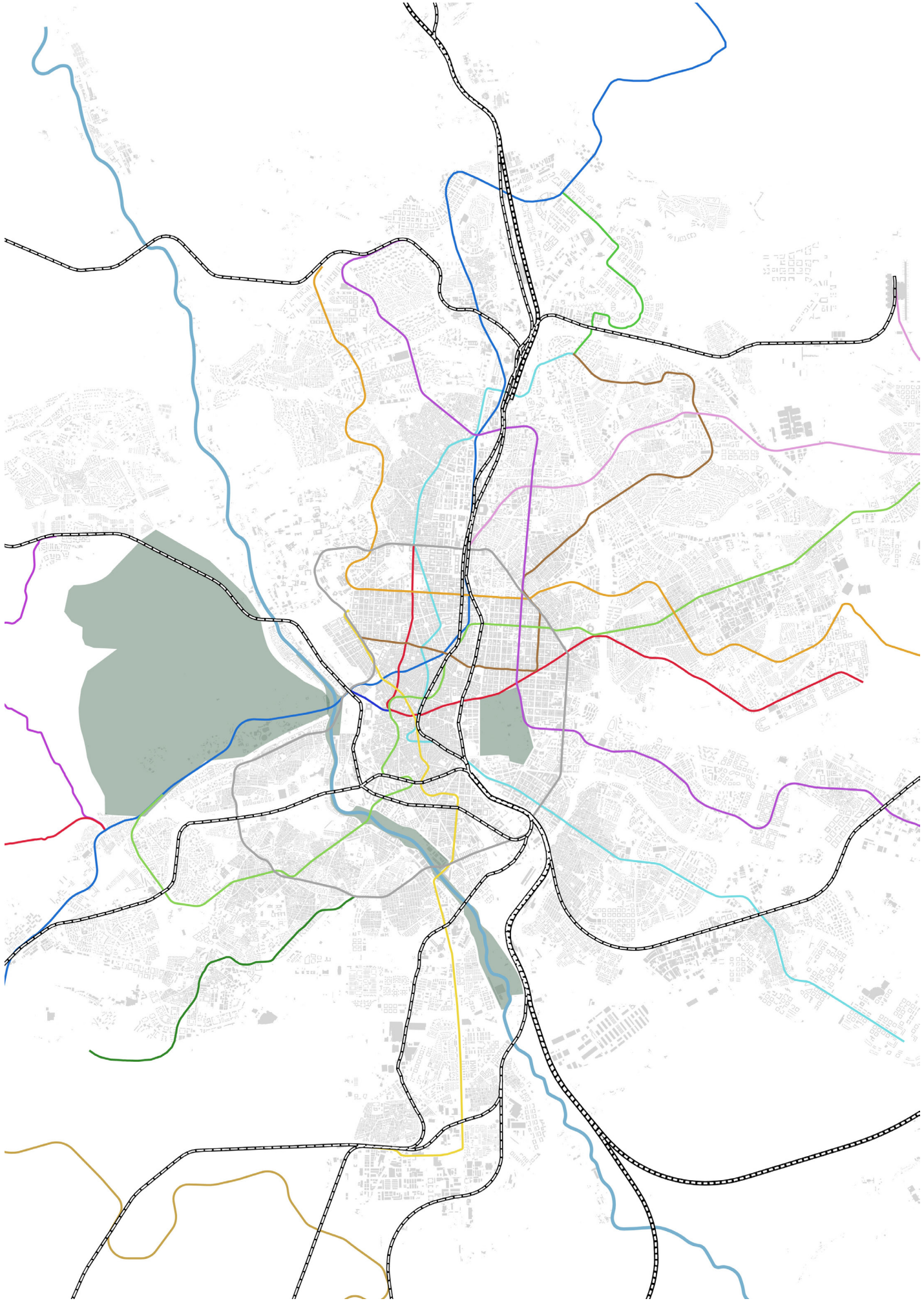



# Public transportation connects throughout different scales

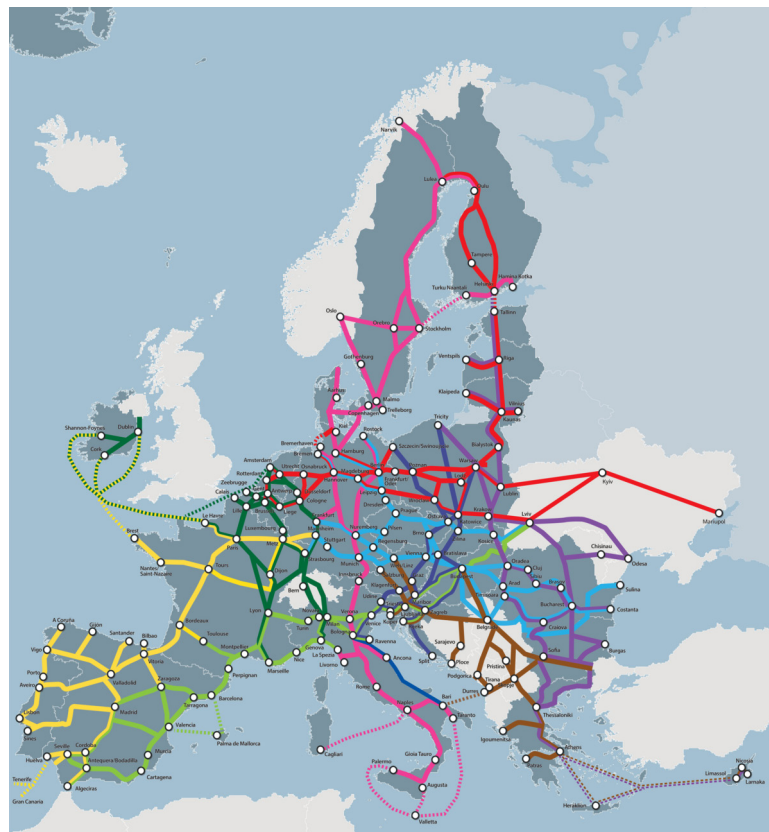

TEN-T, Trans European Transport Network

*From the integration of  
Europe to boarding a metro*



Méndez Álvaro public transport hub



# Integrating...

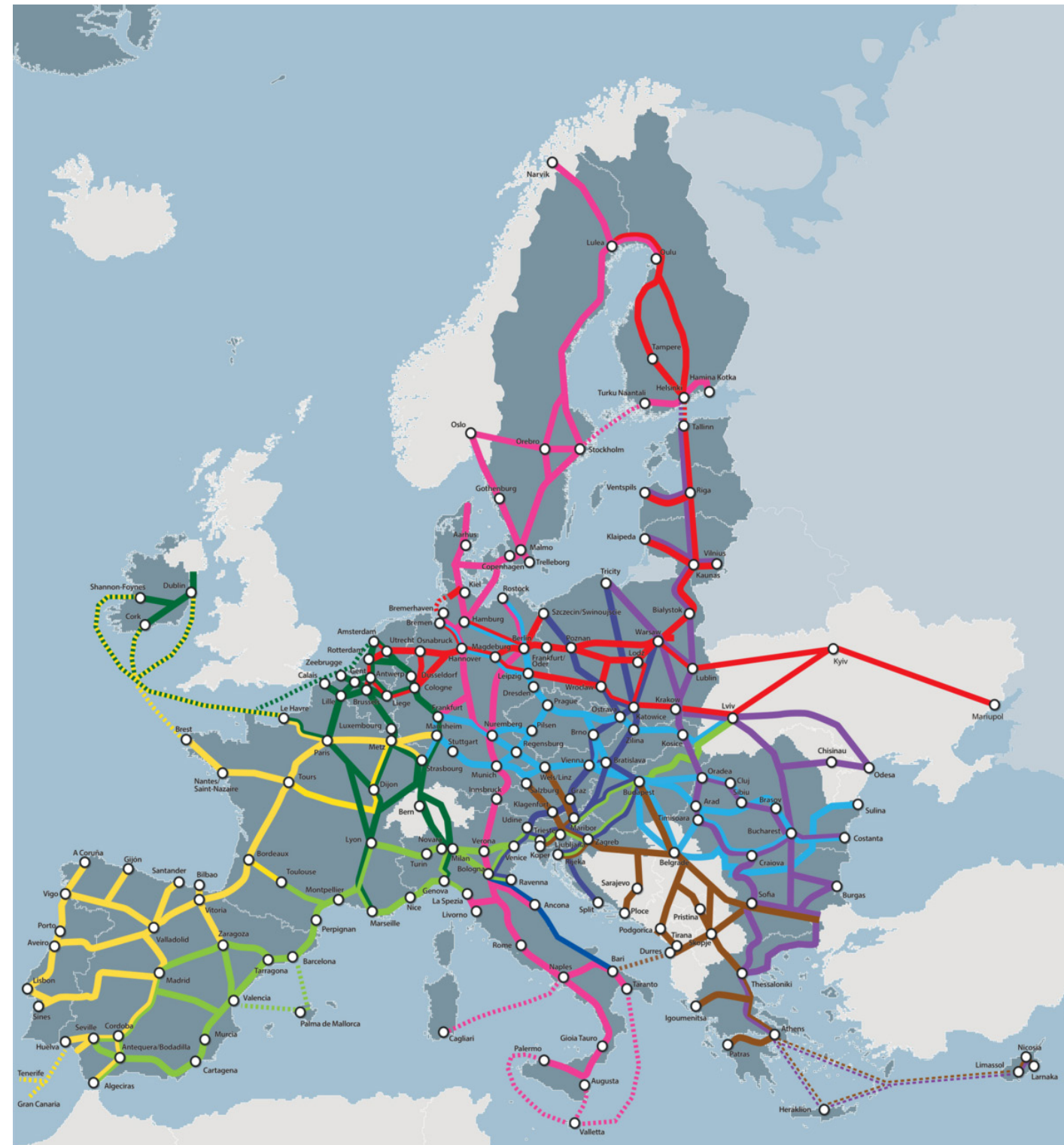

# ...Europe







Connecting...

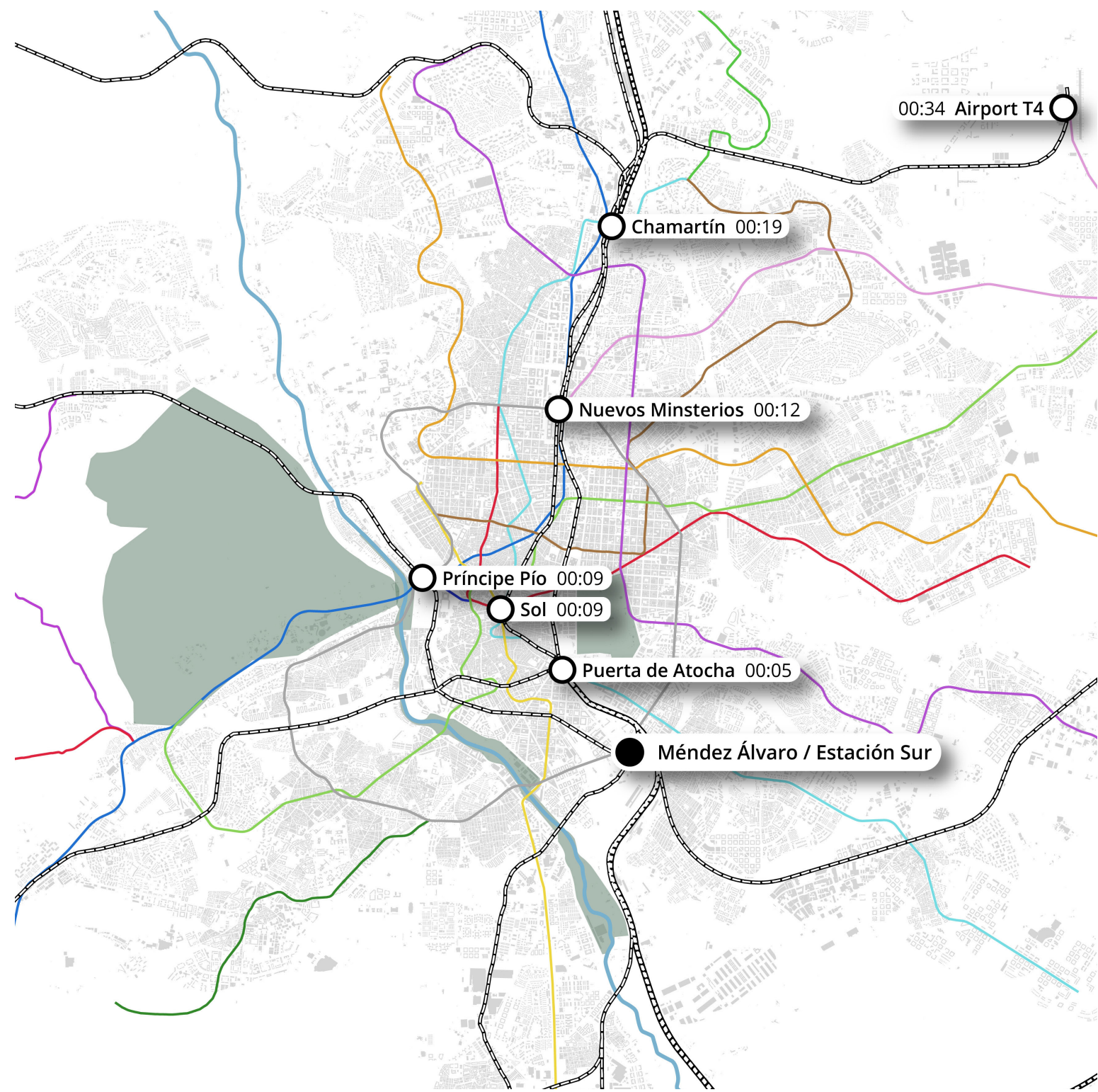

...Madrid



# Seperating...

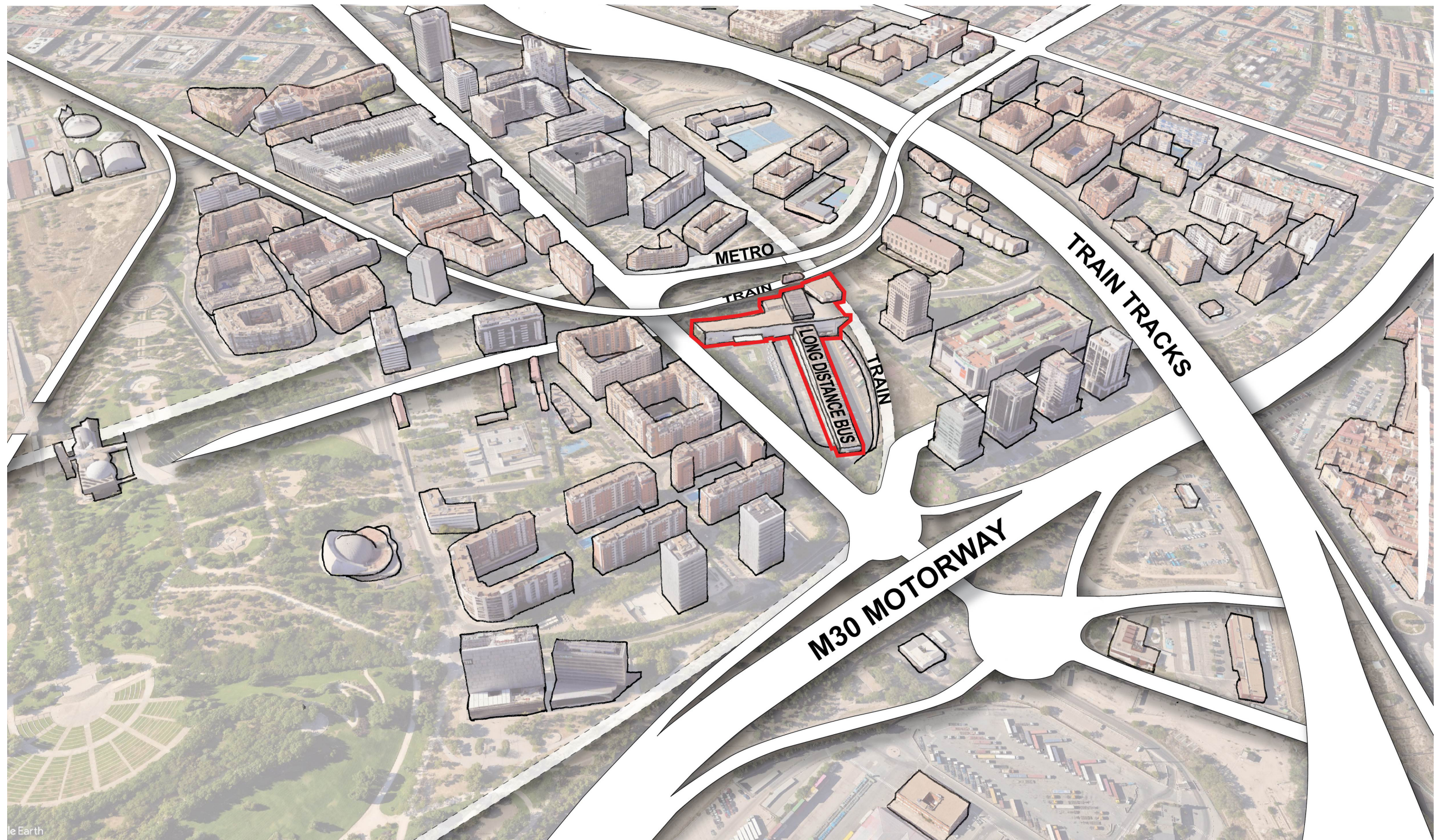

# ...Districts



# Dividing...



# ...People



## Problem statement

*Growing importance of **public transport hubs** in our mobility patterns elevates their role as **public spaces**. Furthermore, city dynamics, changing use of stations and the gradual built up of mobility infrastructures has created transport hubs that are **poorly navigable** and surrounded by **boundaries**. This separates the station from the city around it, preventing public transport hubs from becoming **open and accessible public spaces**.*



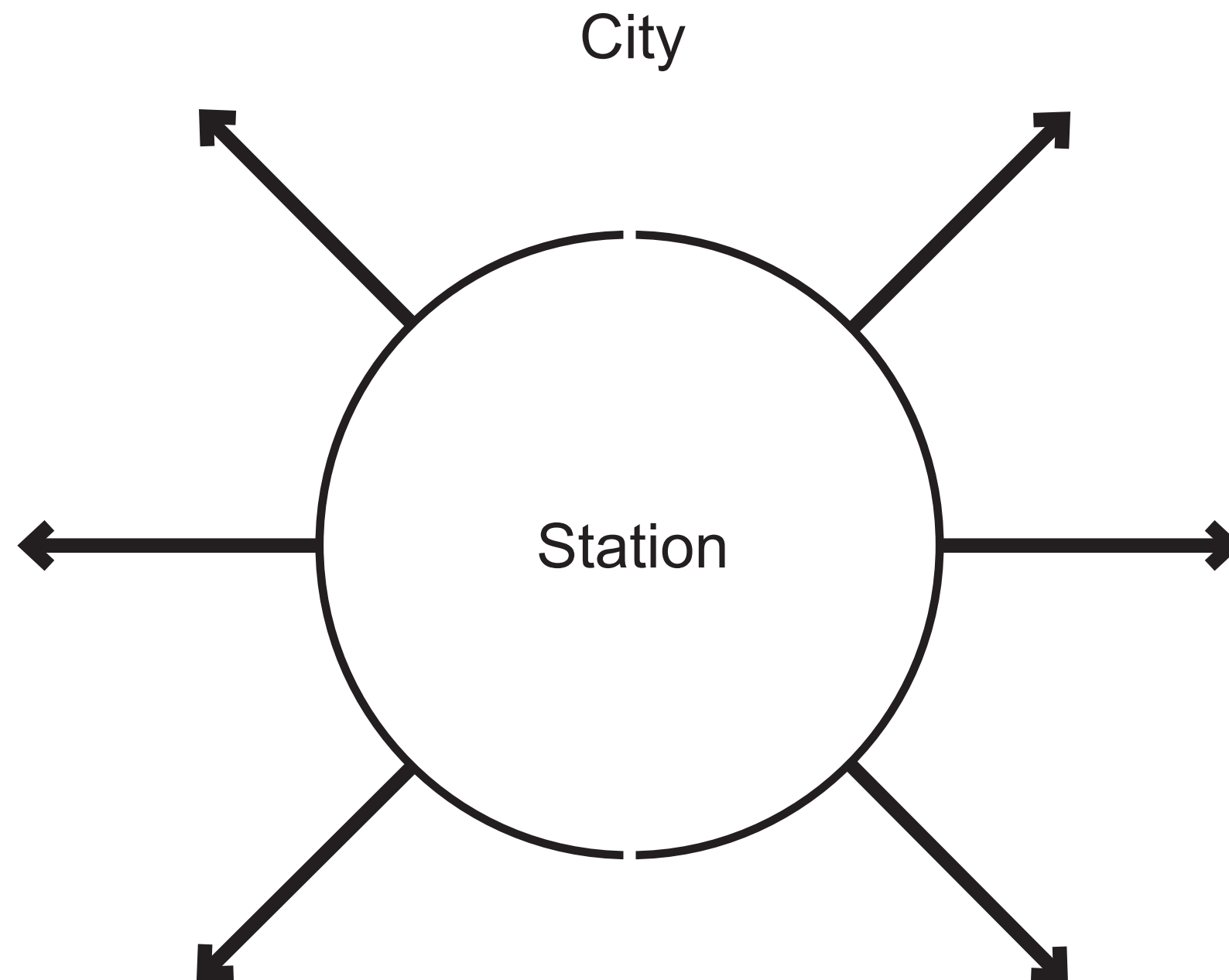



## Research question

*How can public transport hubs mitigate boundaries created by mobility infrastructure and become open public spaces?*



# 2

Research

## Defining an open public transport hub



# The open city

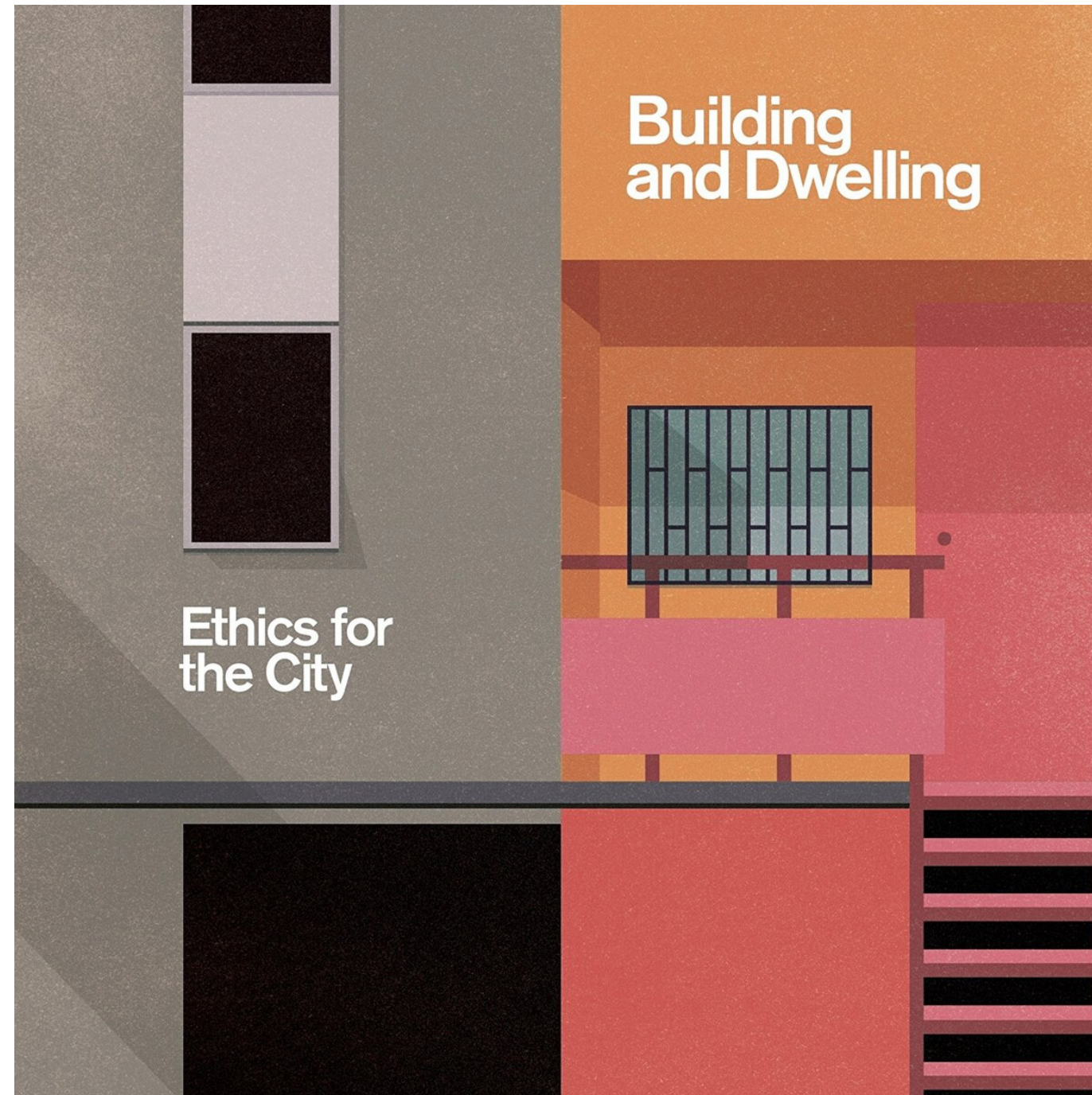



# Five open forms

**Synchronous**

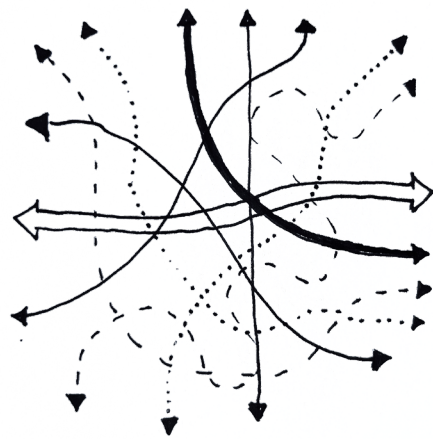

**Punctuated**

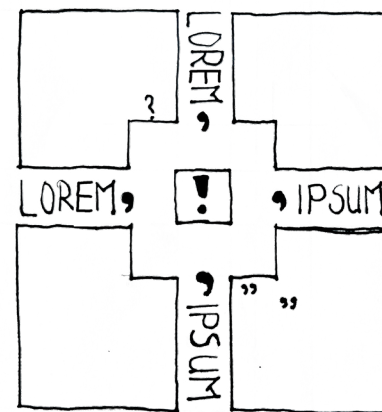

**Porous**

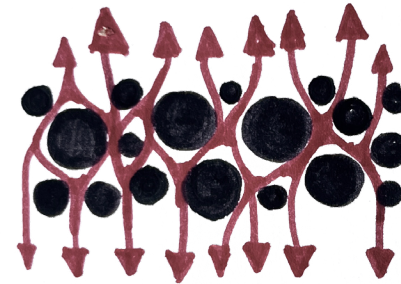

**Incomplete form**

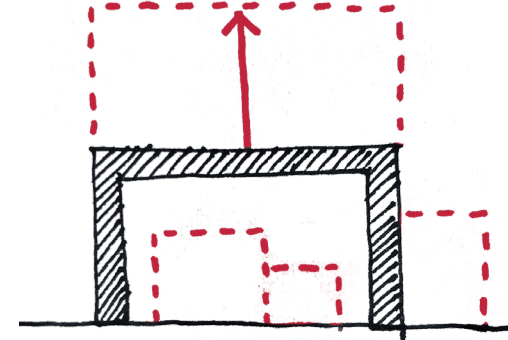

**Multiple**

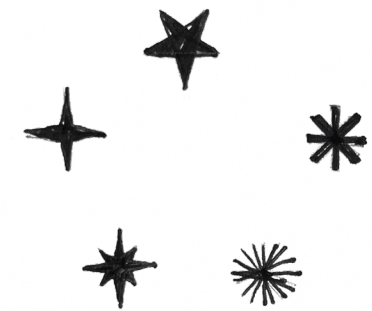



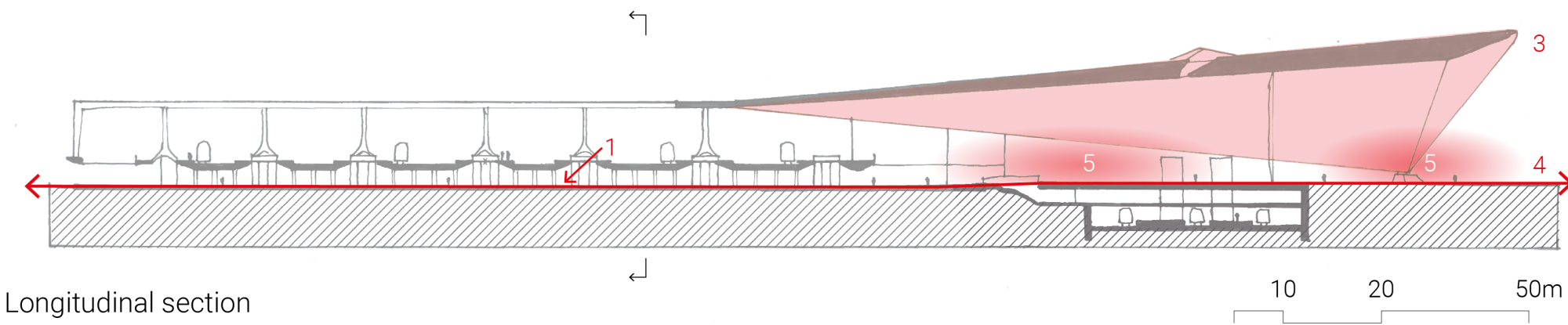

Longitudinal section

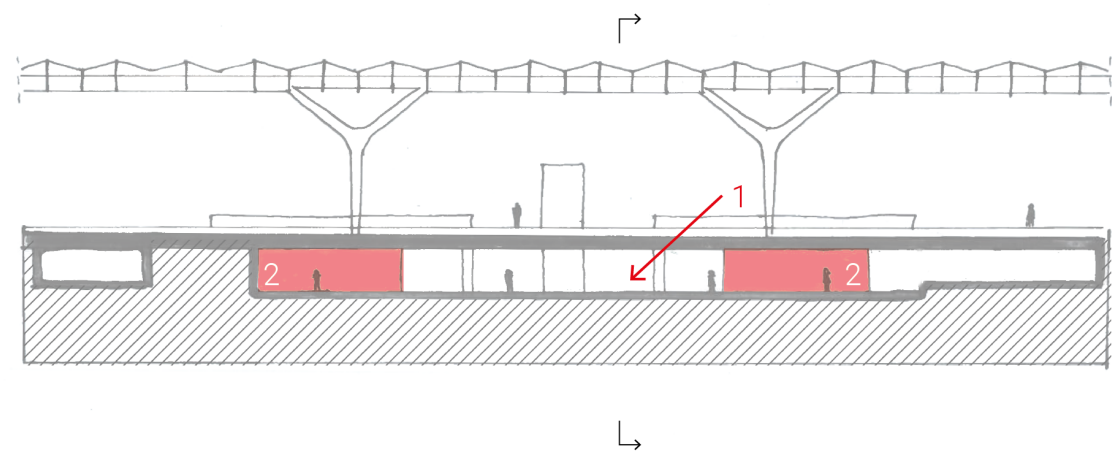

Cross section

Section of Rotterdam Centraal

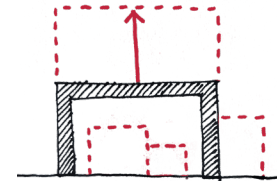
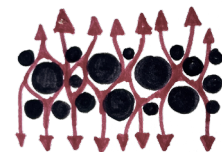
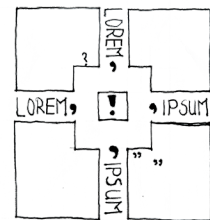
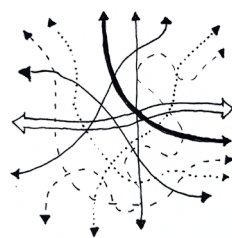





South entrance of Rotterdam Centraal

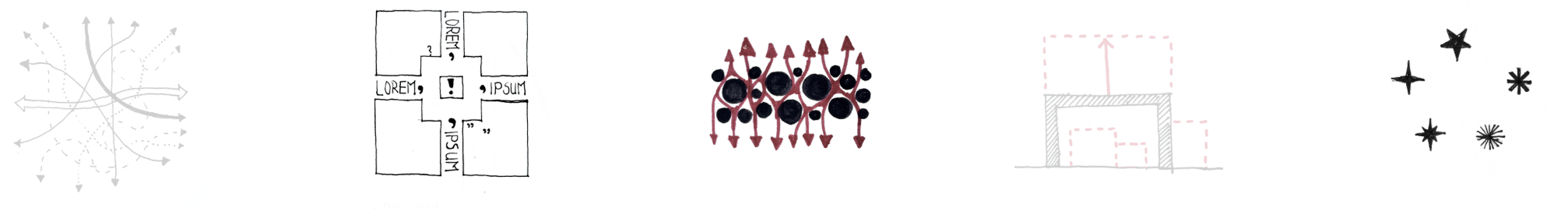

© The Architect





North entrance of Rotterdam Centraal

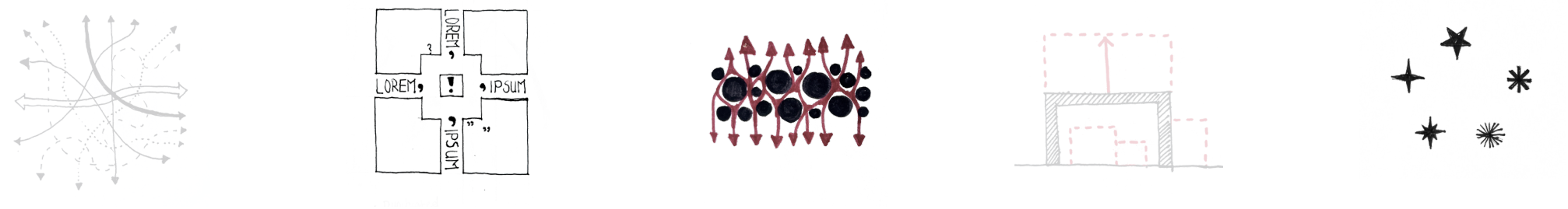

© 2010-2011





Main vestibule of Rotterdam Centraal

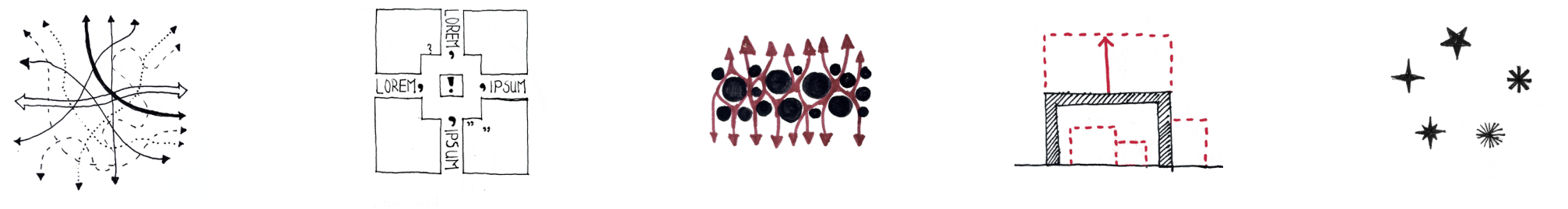

© 2014-2015



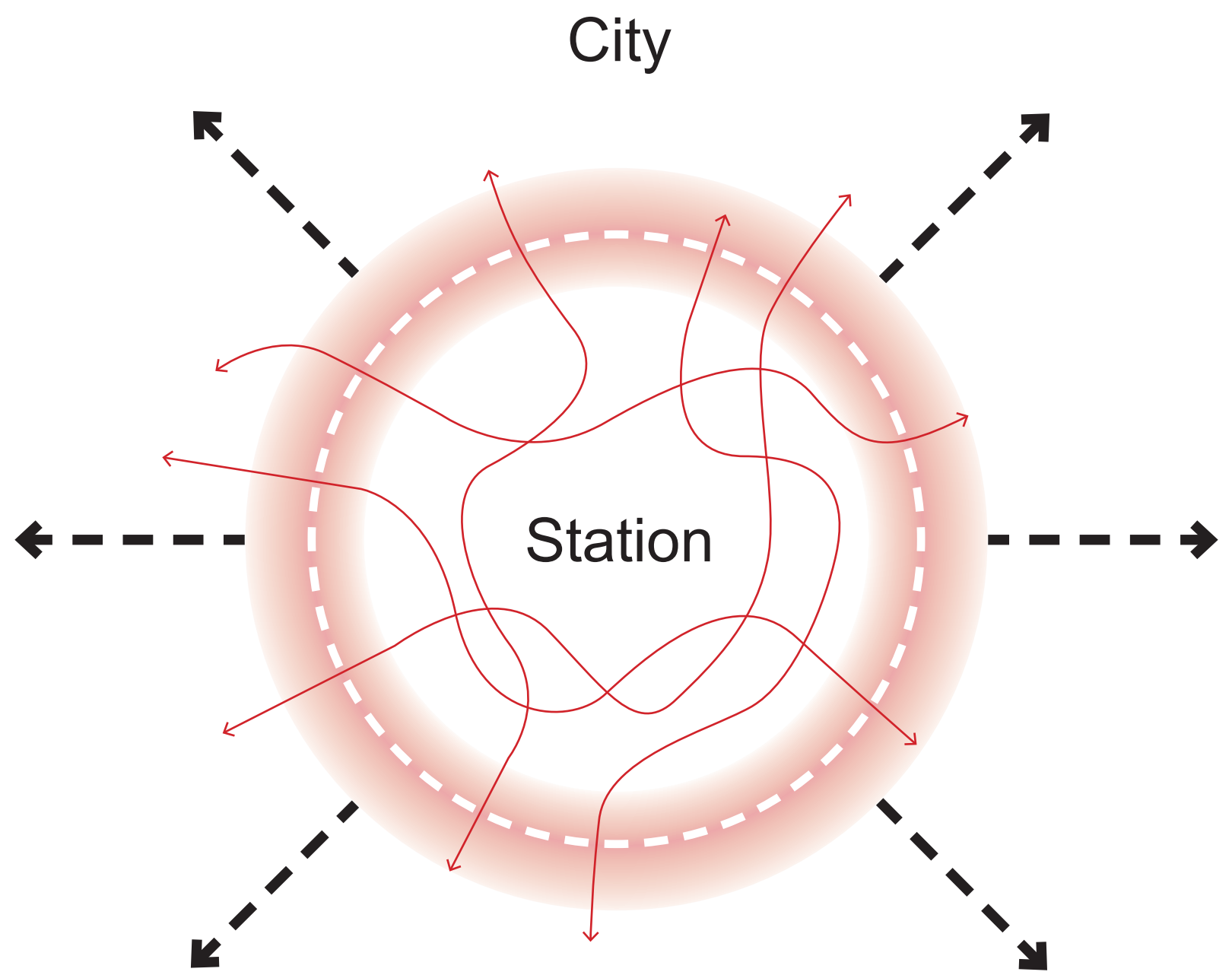



# 3

Analysis

## An investigation of Méndez Álvaro





## MÉNDEZ ÁLVARO WITHIN EUROPE





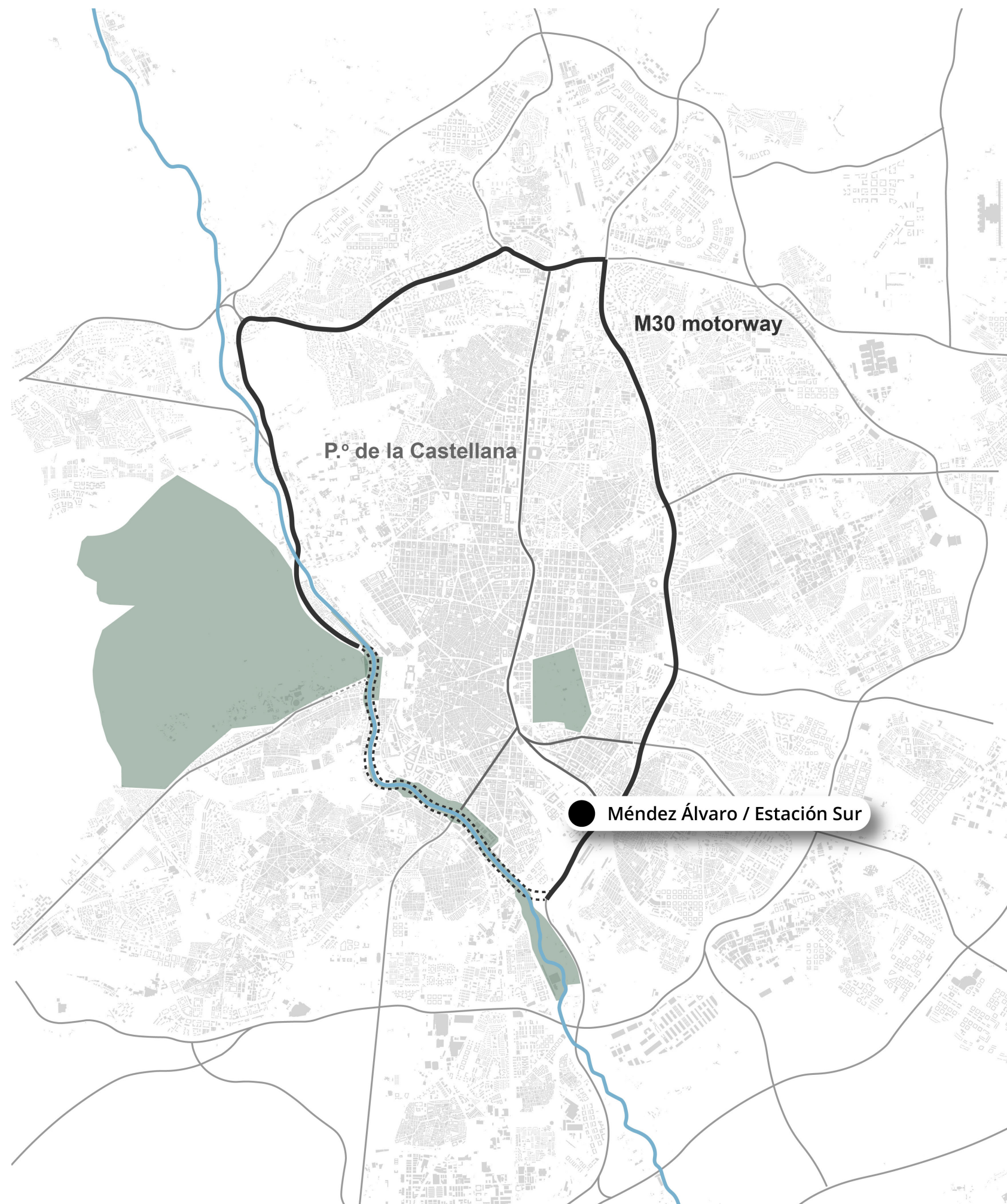



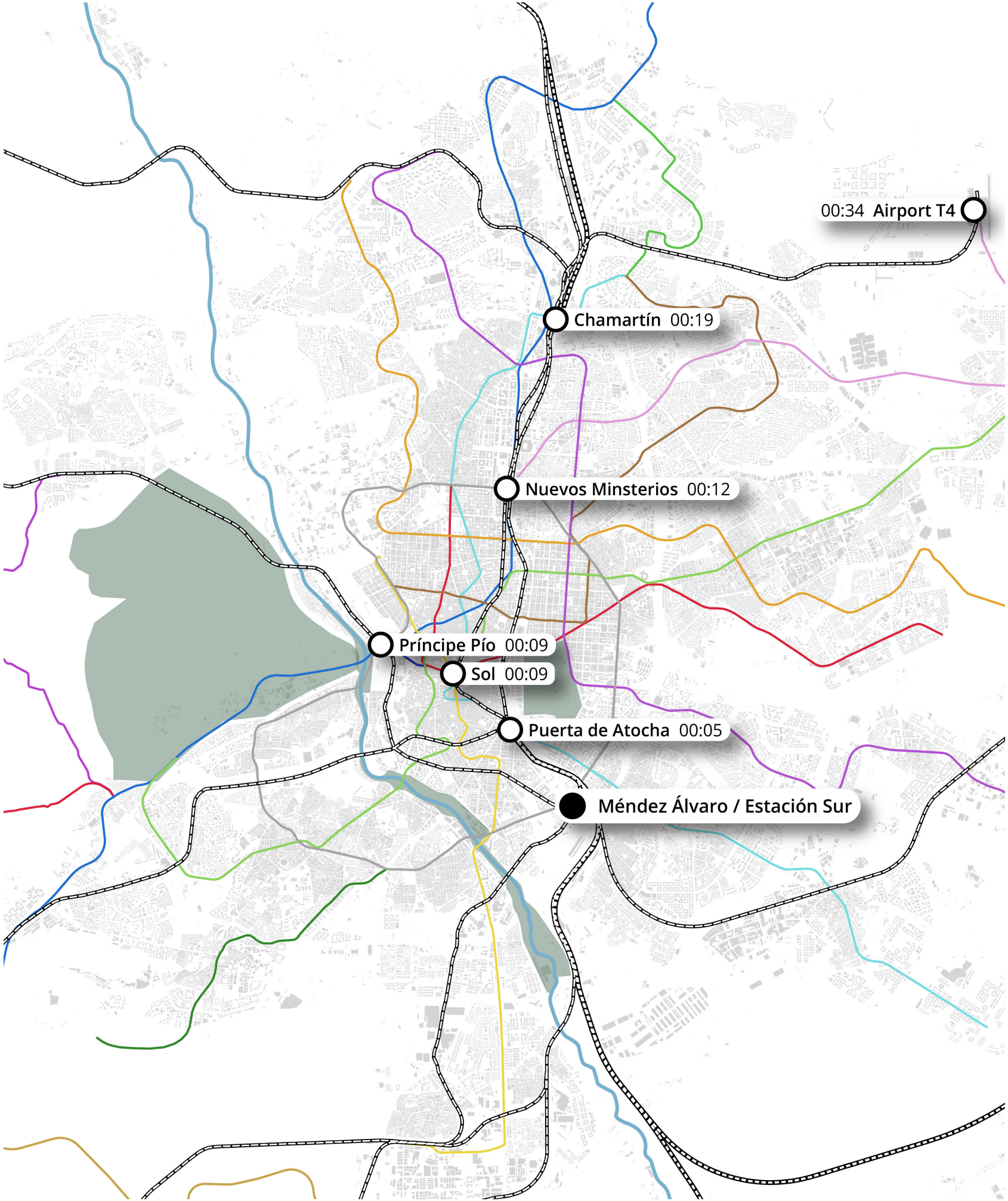



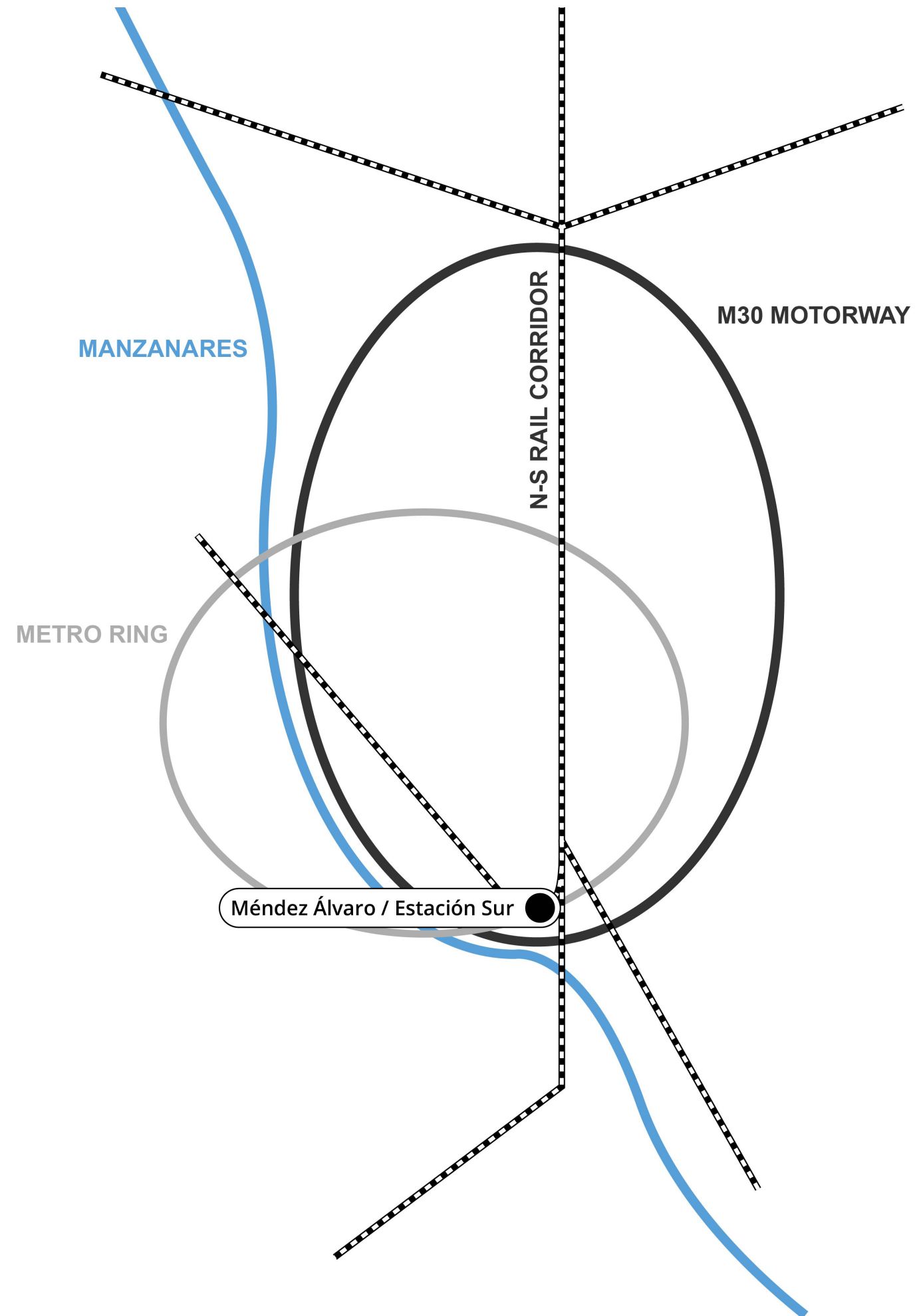



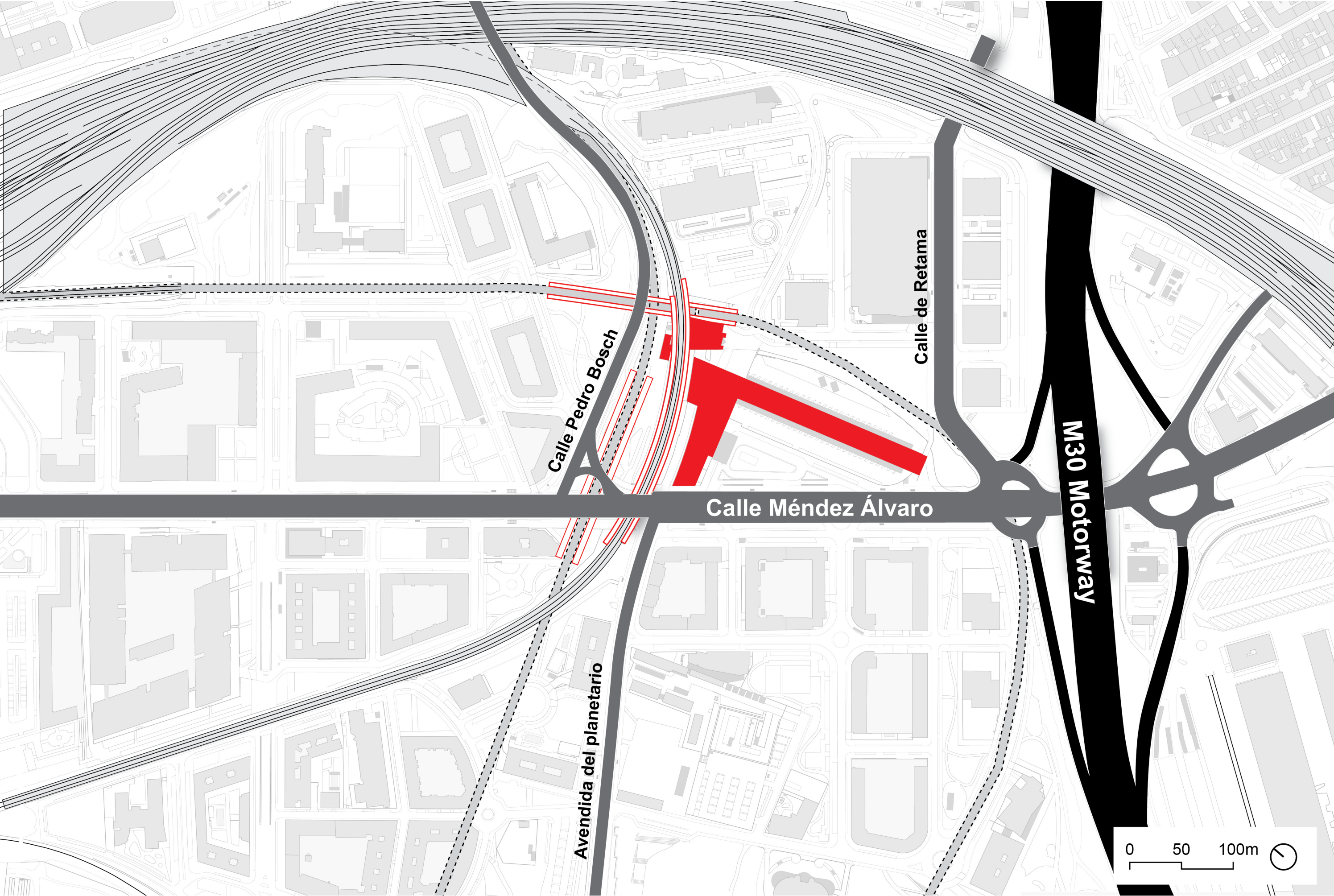







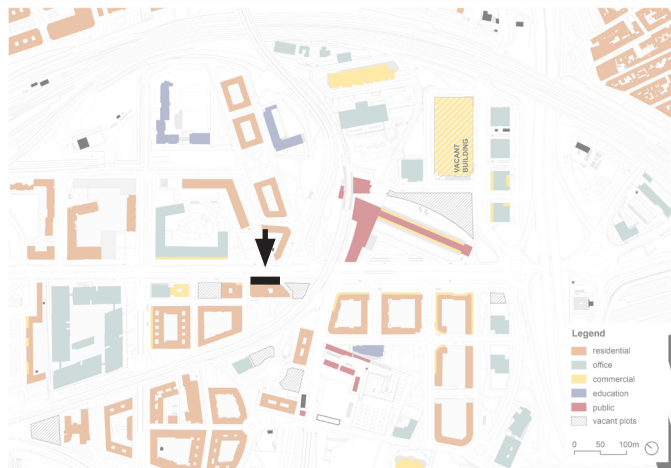







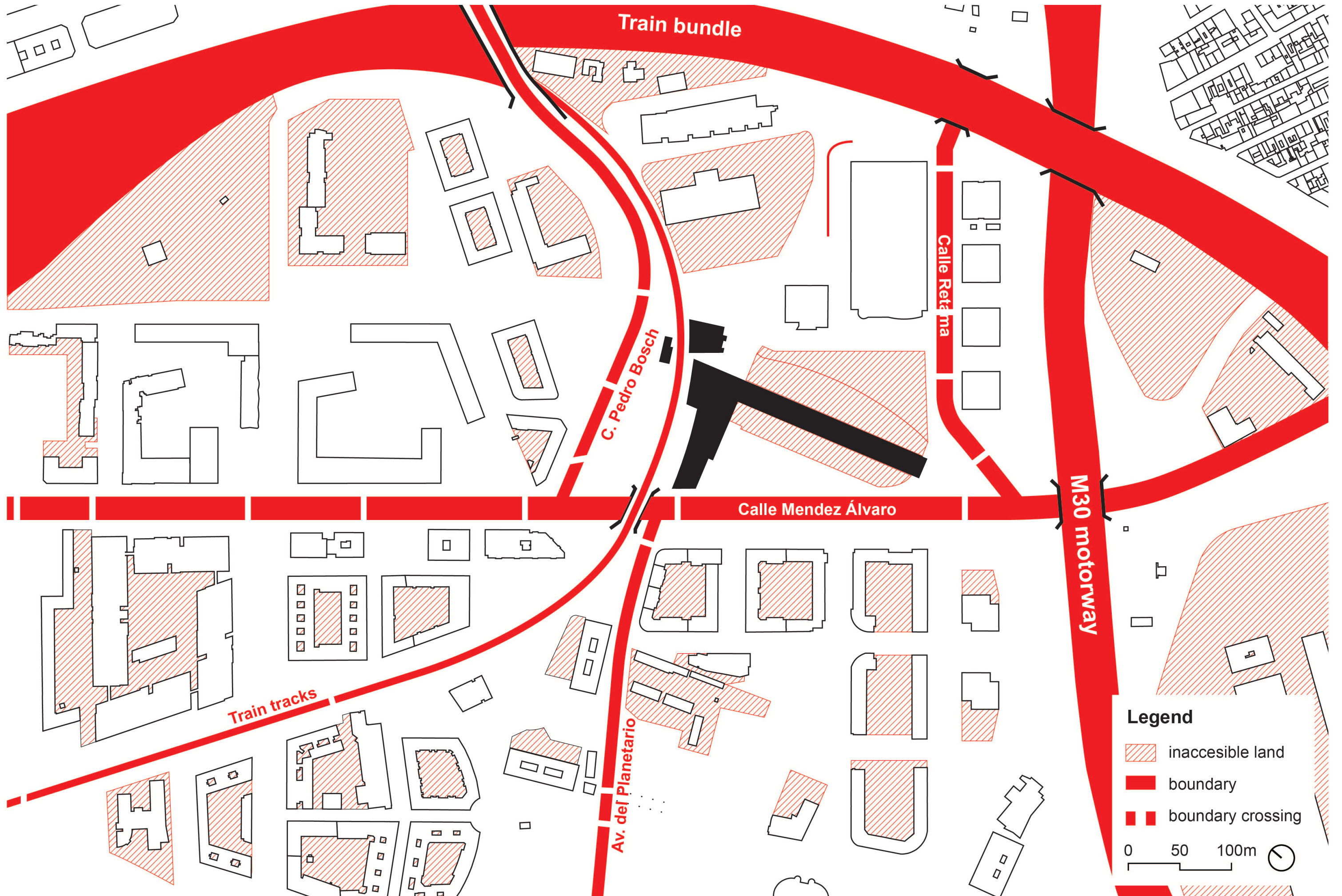



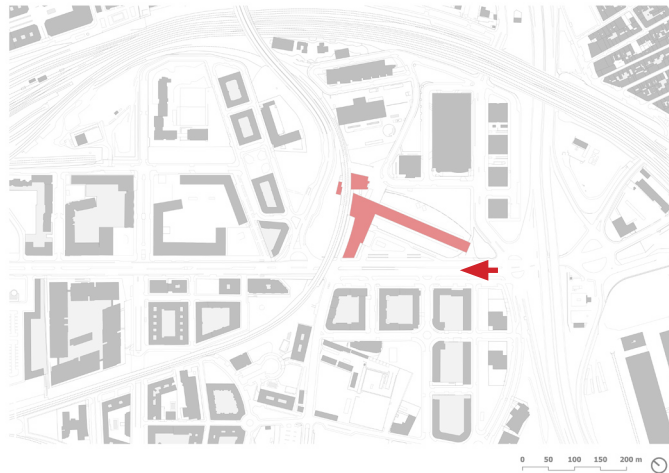

Calle Méndez Álvaro



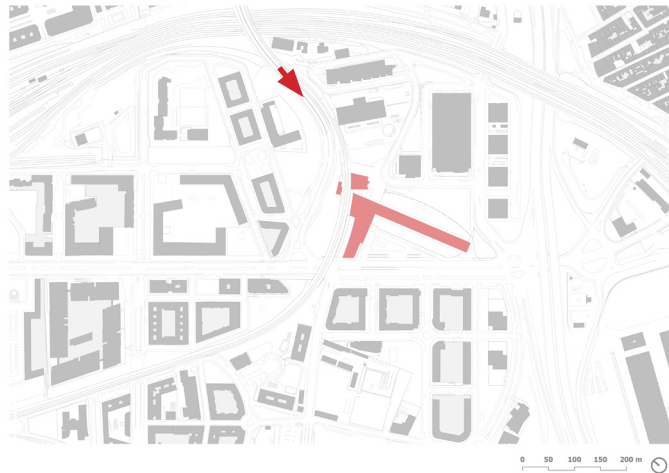

Calle de Pedro Bosch



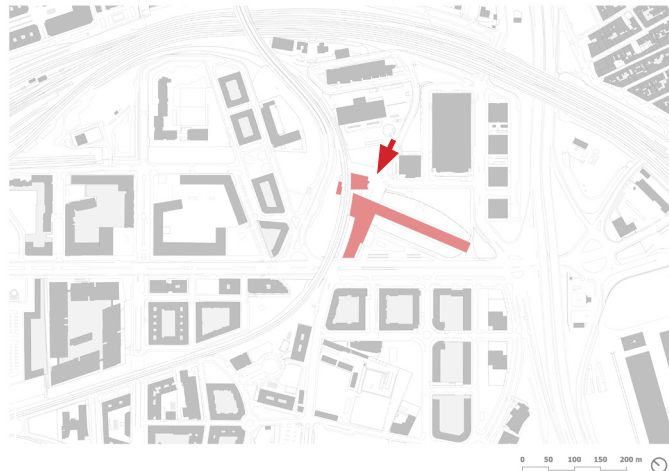

East entrance Méndez Álvaro / Estación Sur



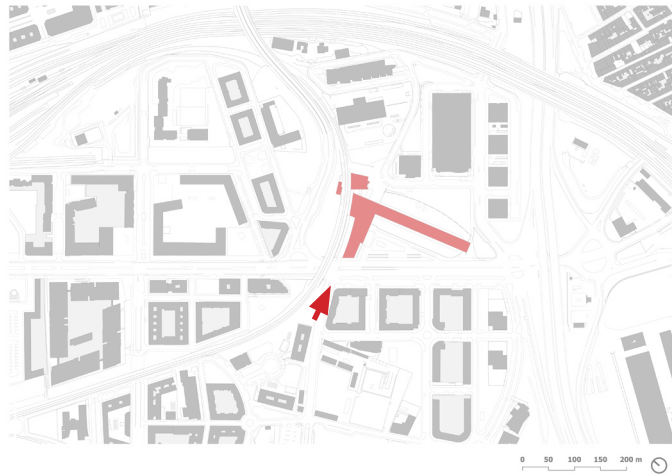

West entrance Méndez Álvaro / Estación Sur





South entrance Méndez Álvaro / Estación Sur



**Fragmented by infrastructure**

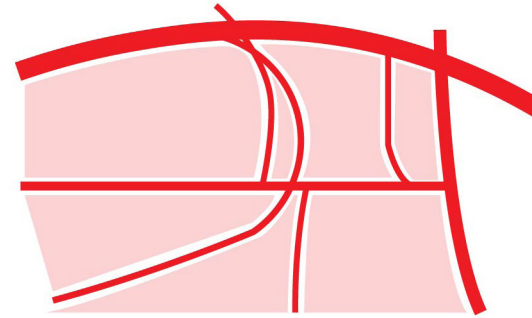

**Functional segregation**

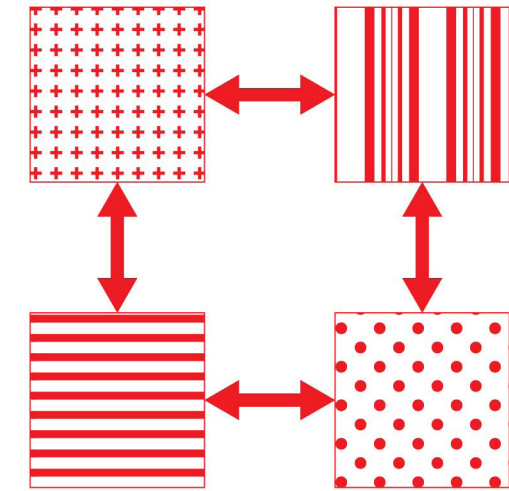

**Introverted buildings**

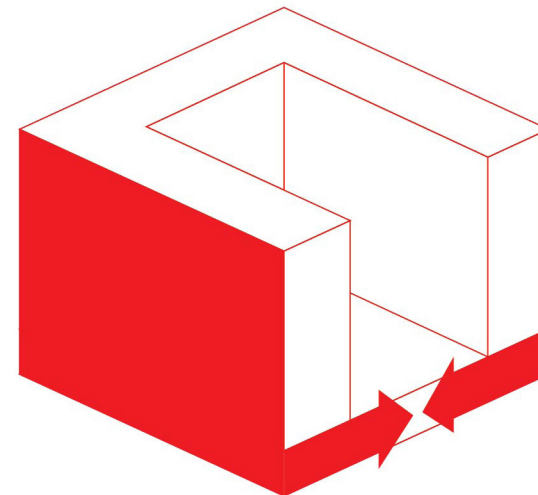

**Lack of character**

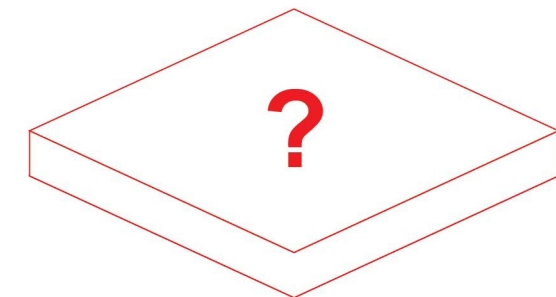

**Undefined public spaces**

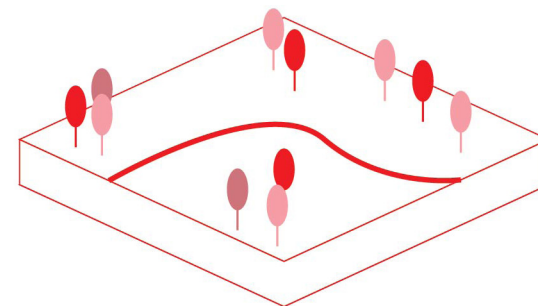



# 4

Strategy & Design

## Creating an open public transport hub



**Mitigating boundaries**

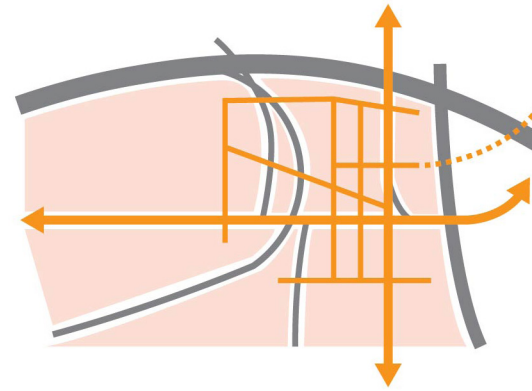

**Densification**

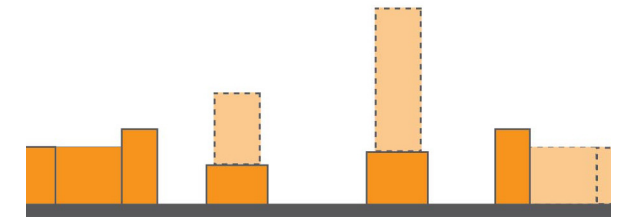

**Urban mix**

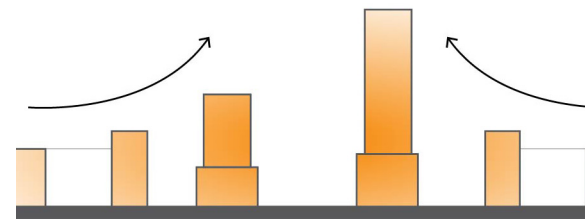

**Distinctive public spaces**

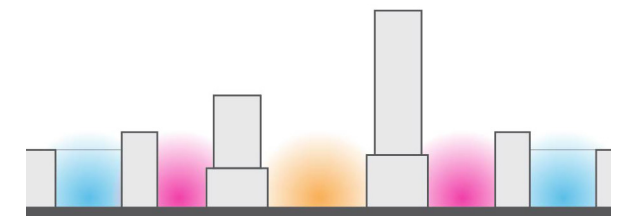

**Sustainable mobility**





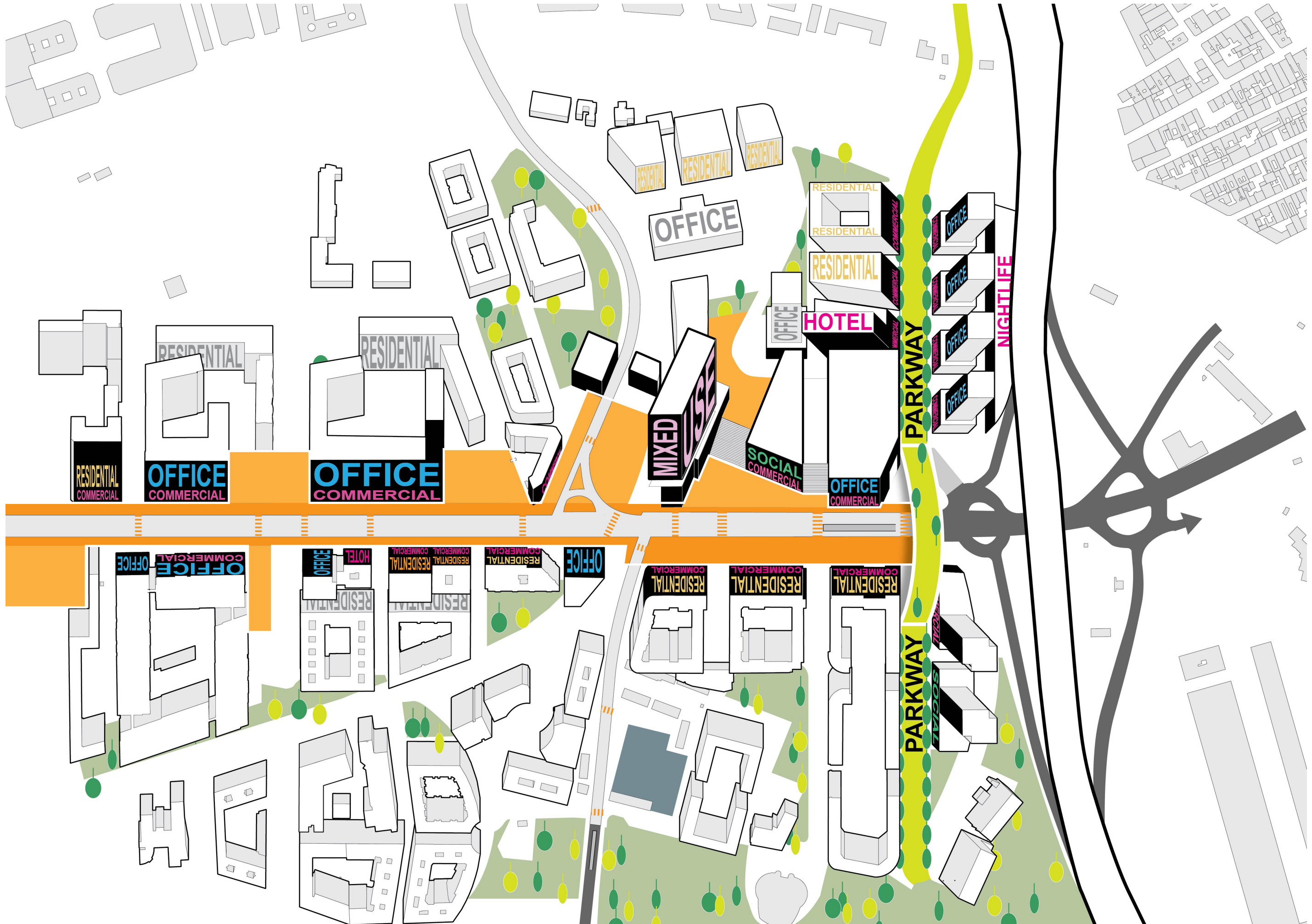



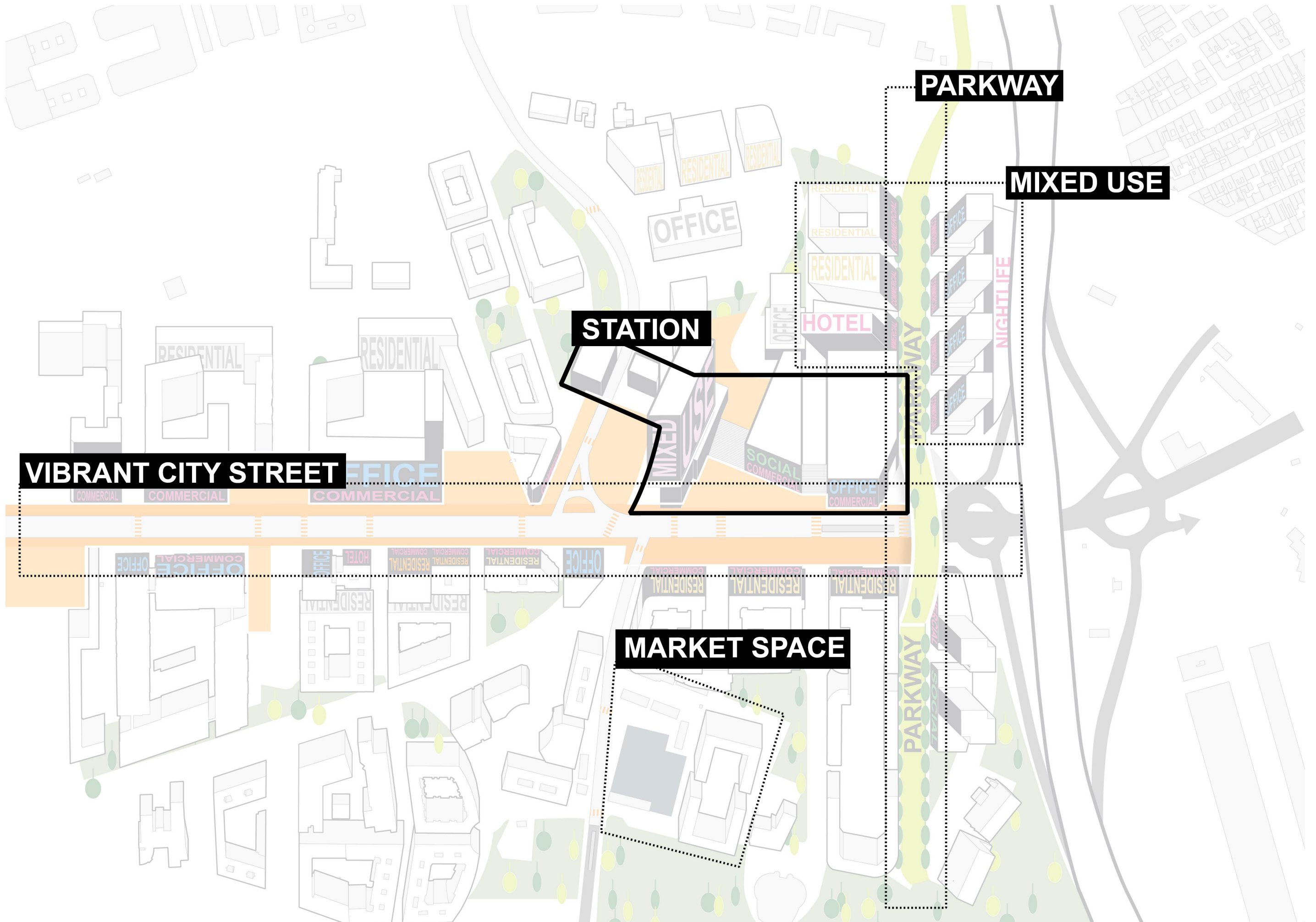











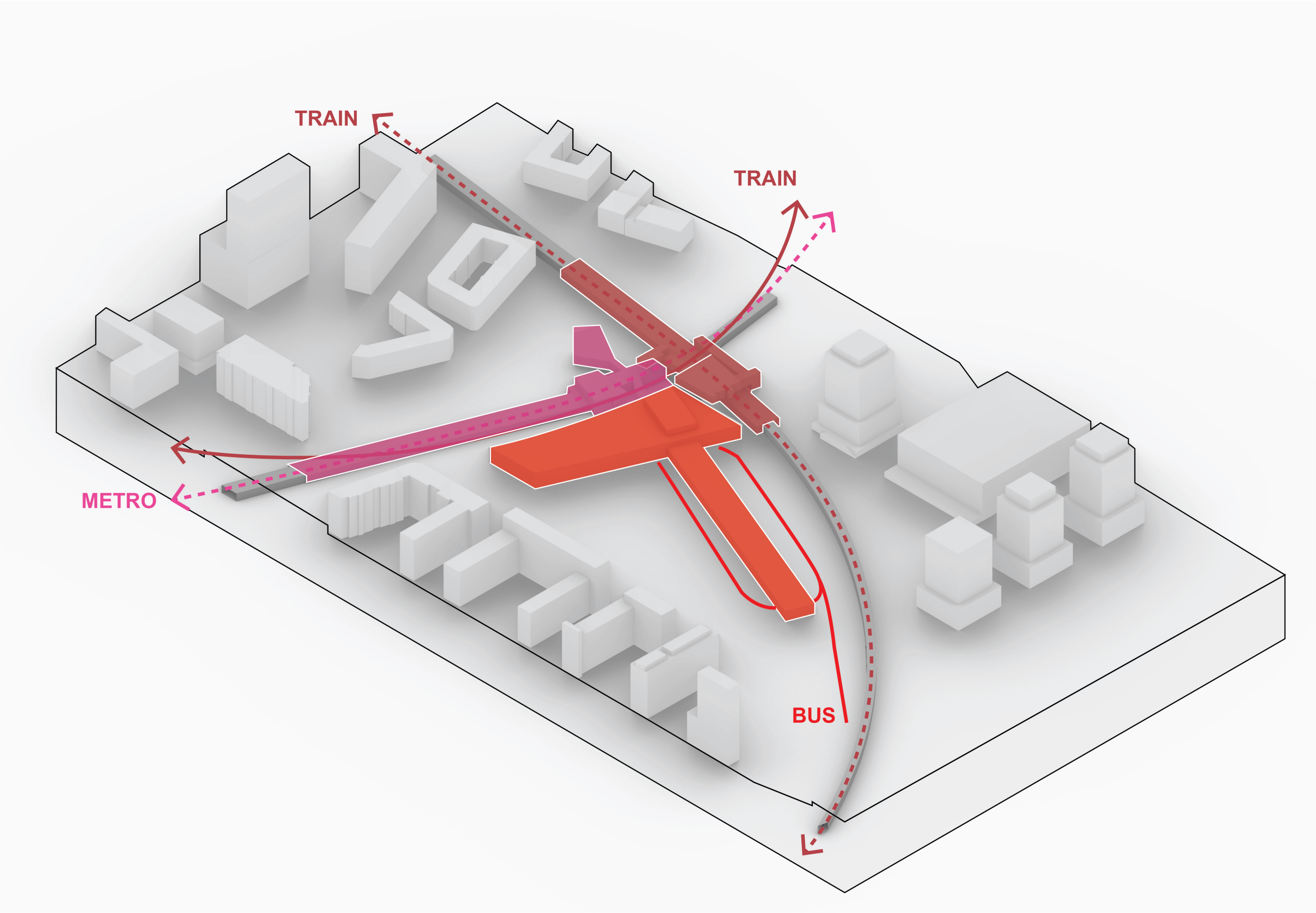



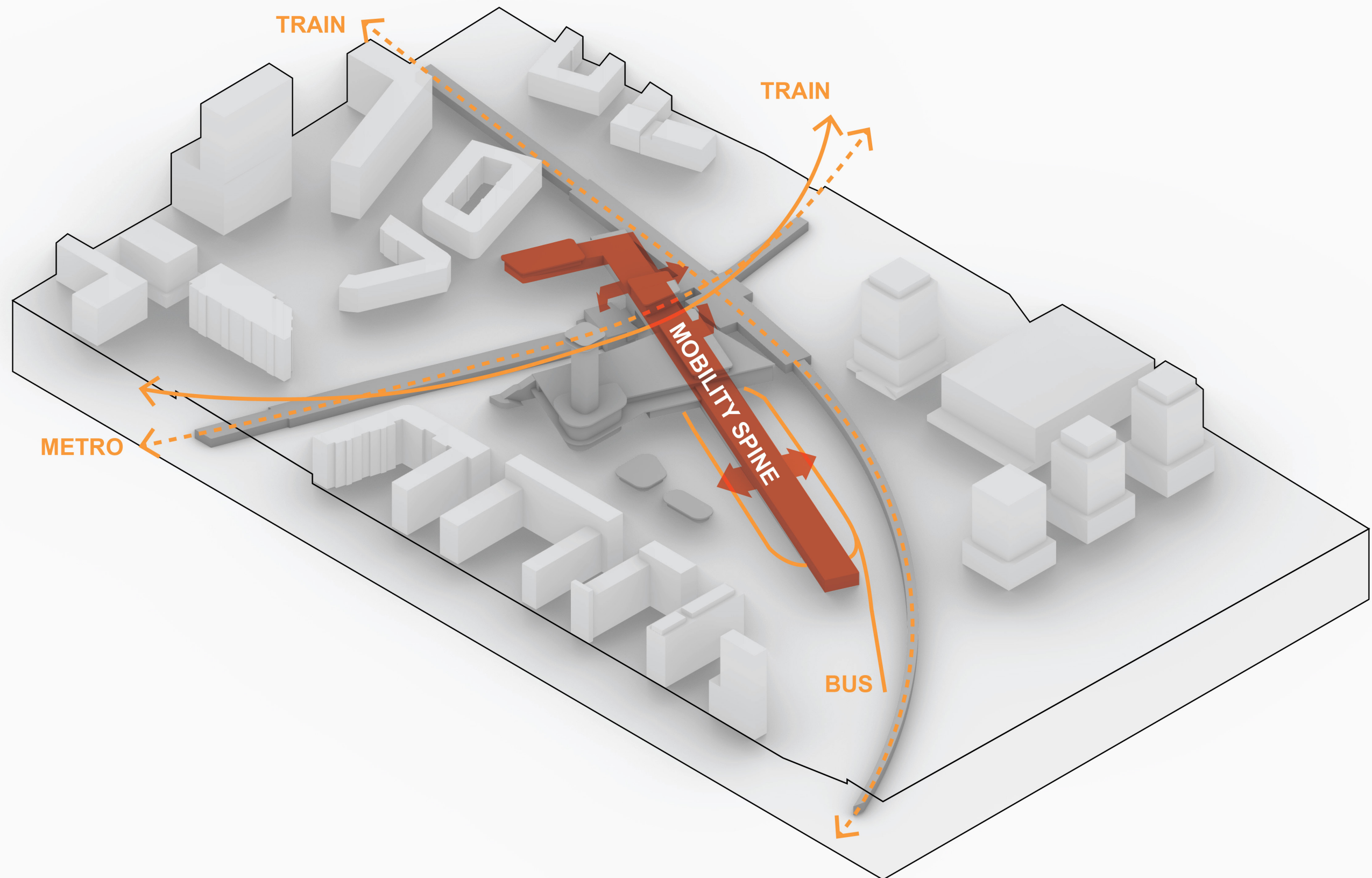



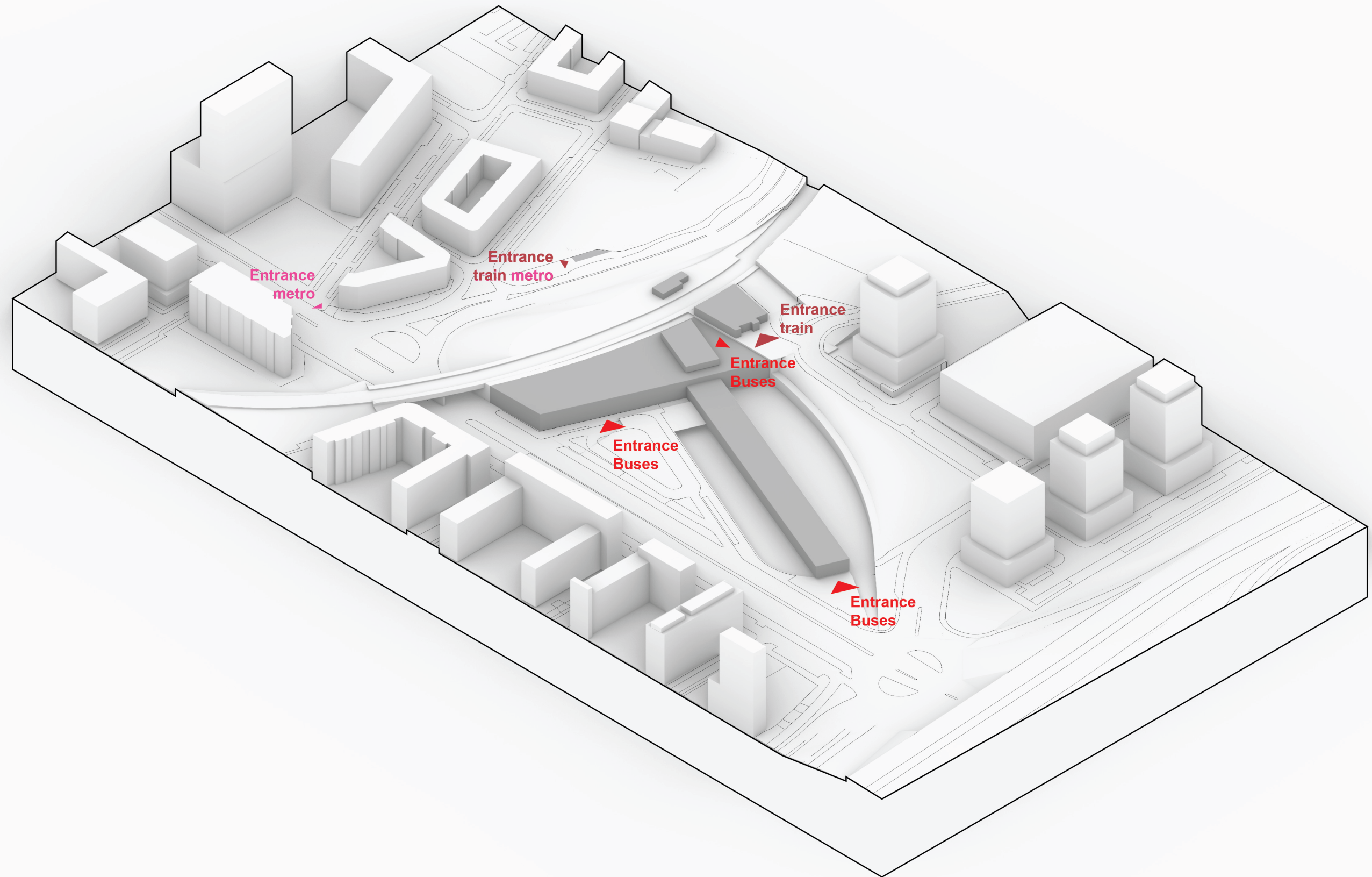



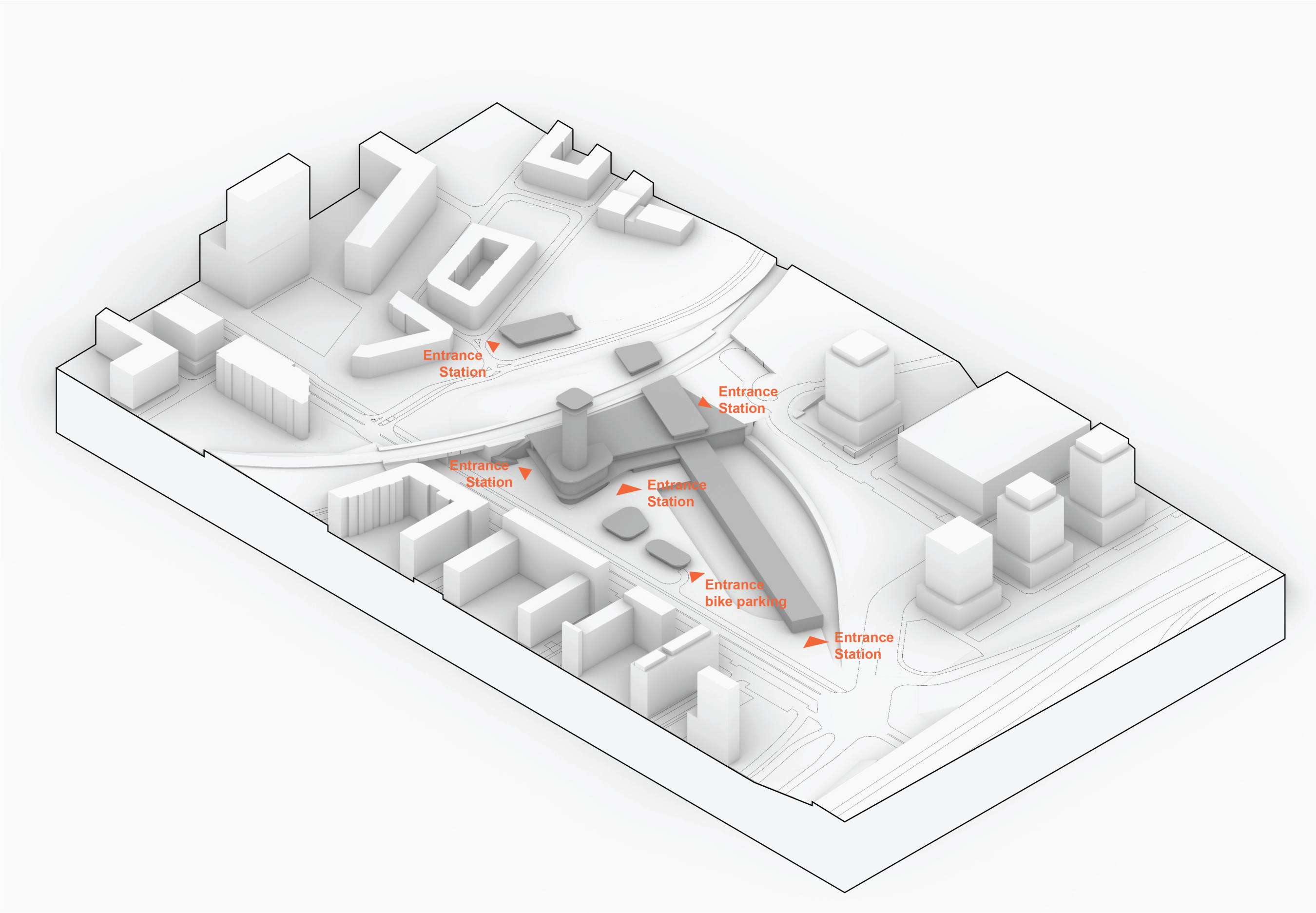



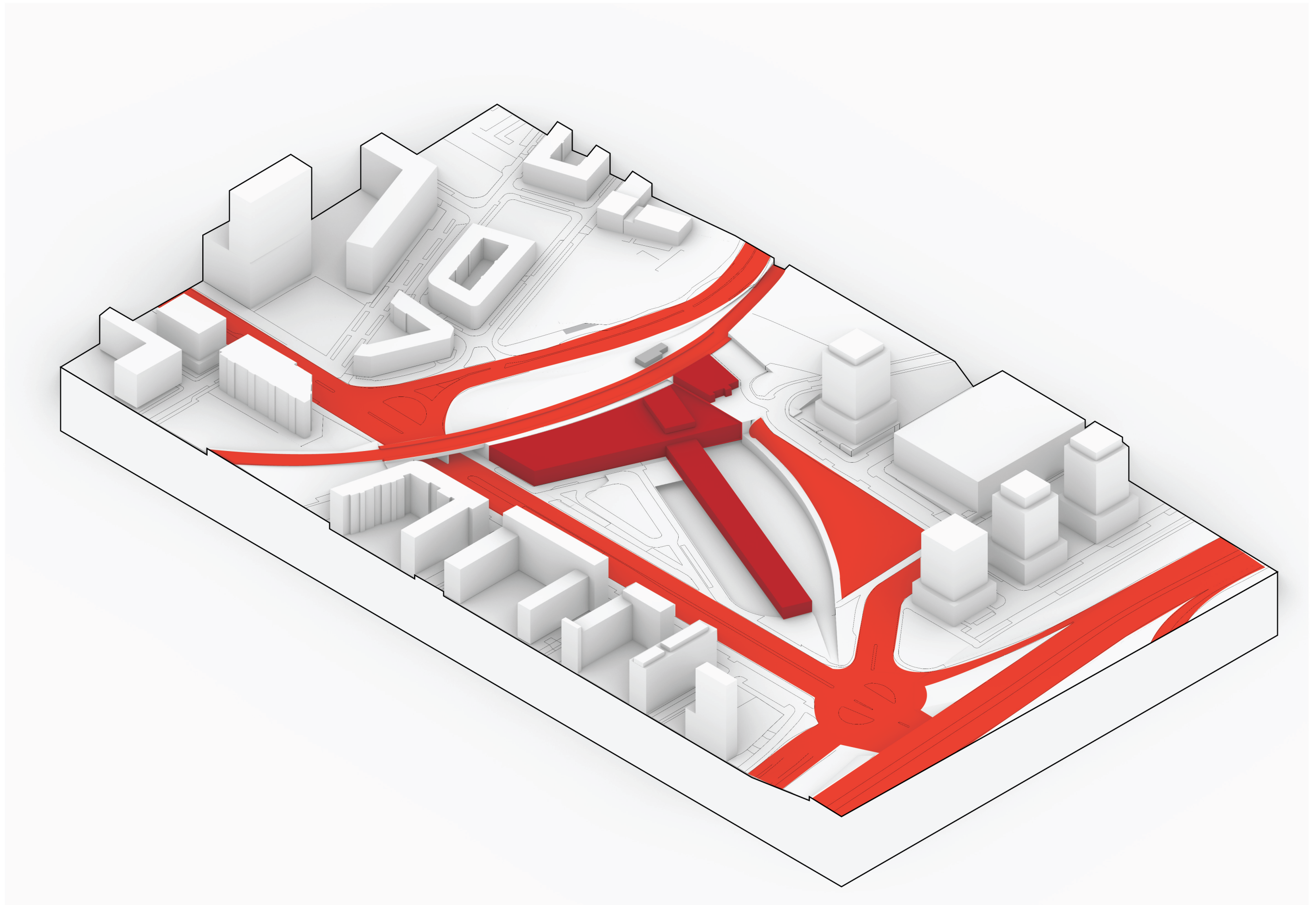



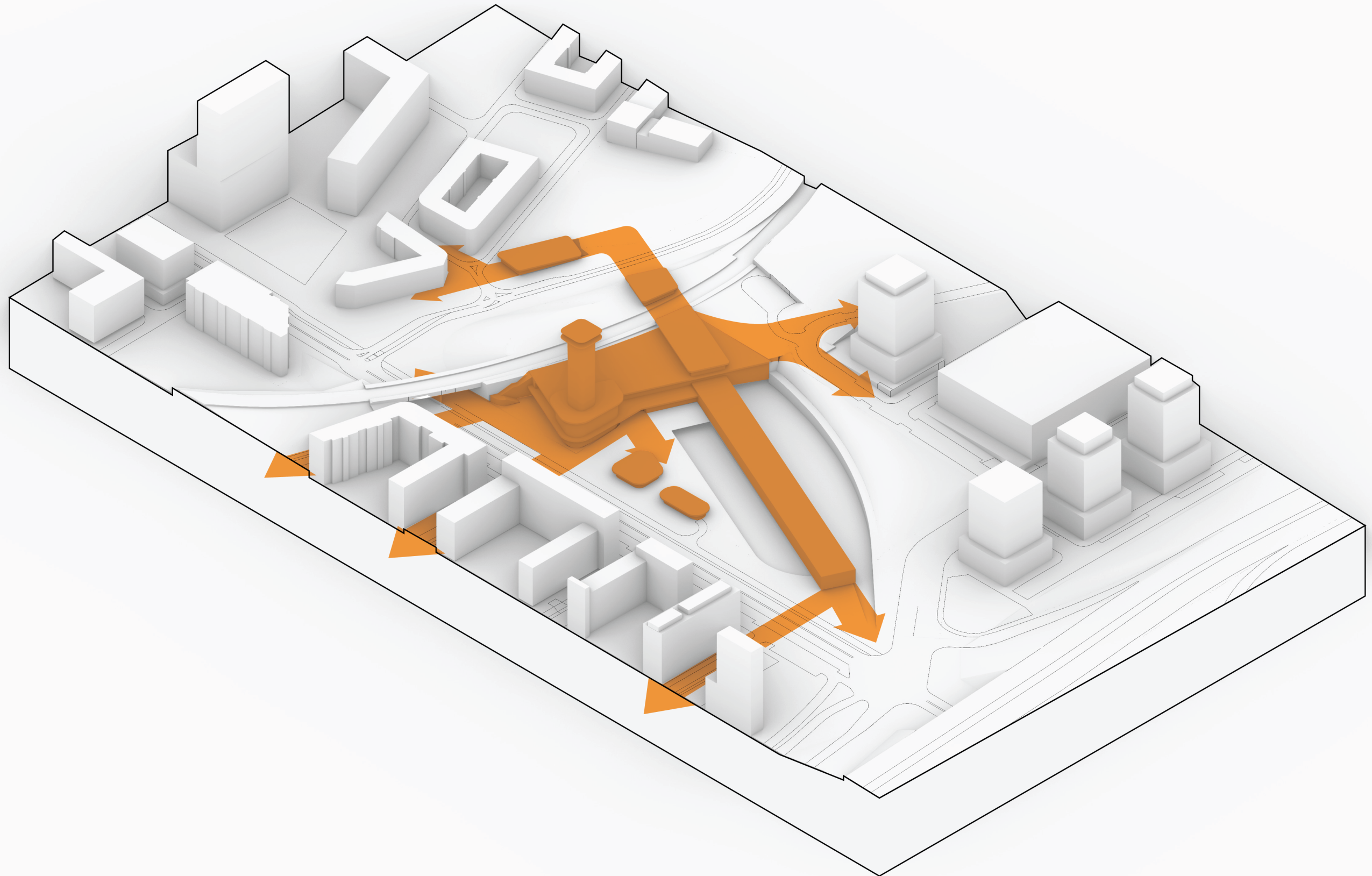



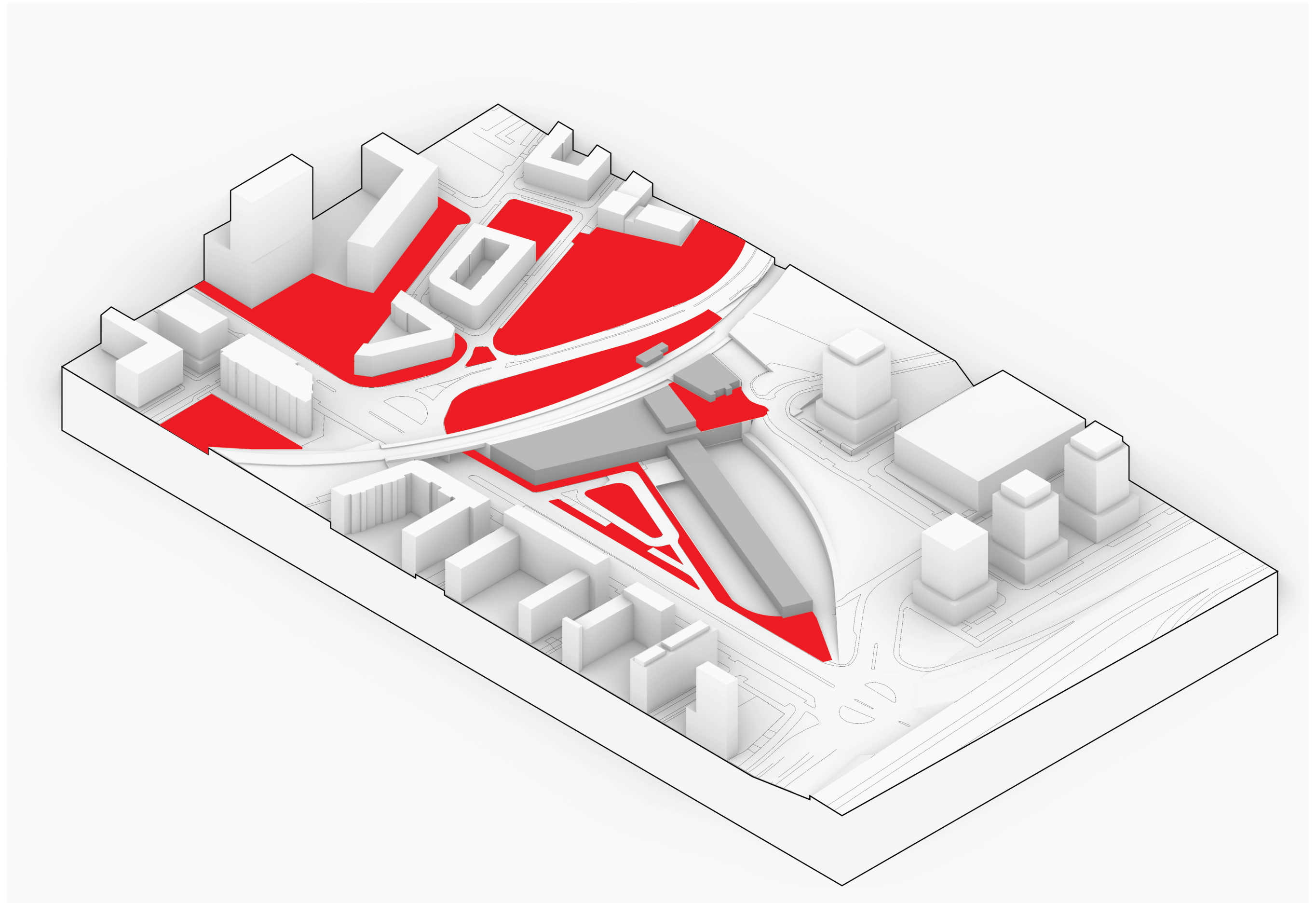



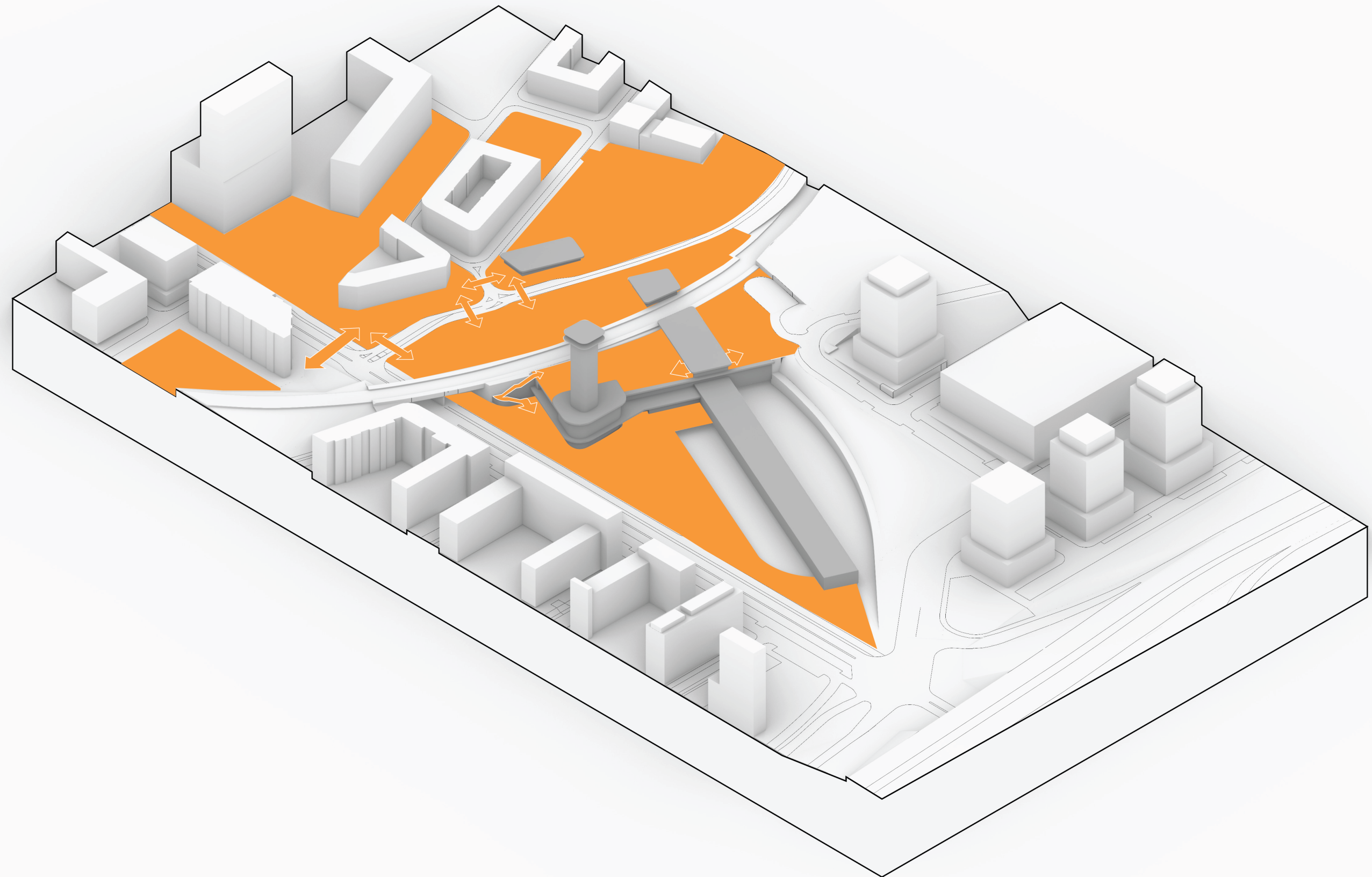



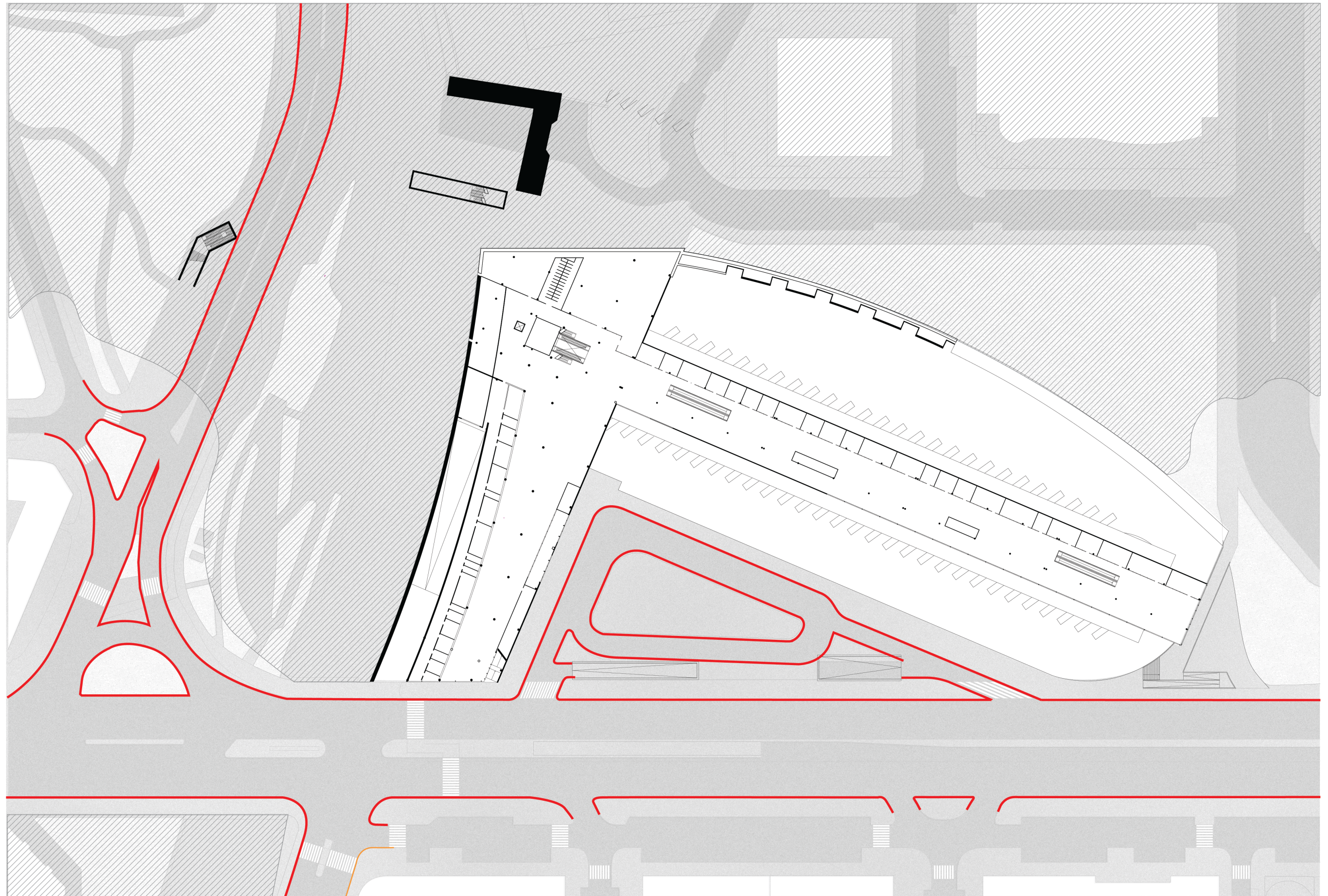

X100-500-X04 | Existing | Ground level





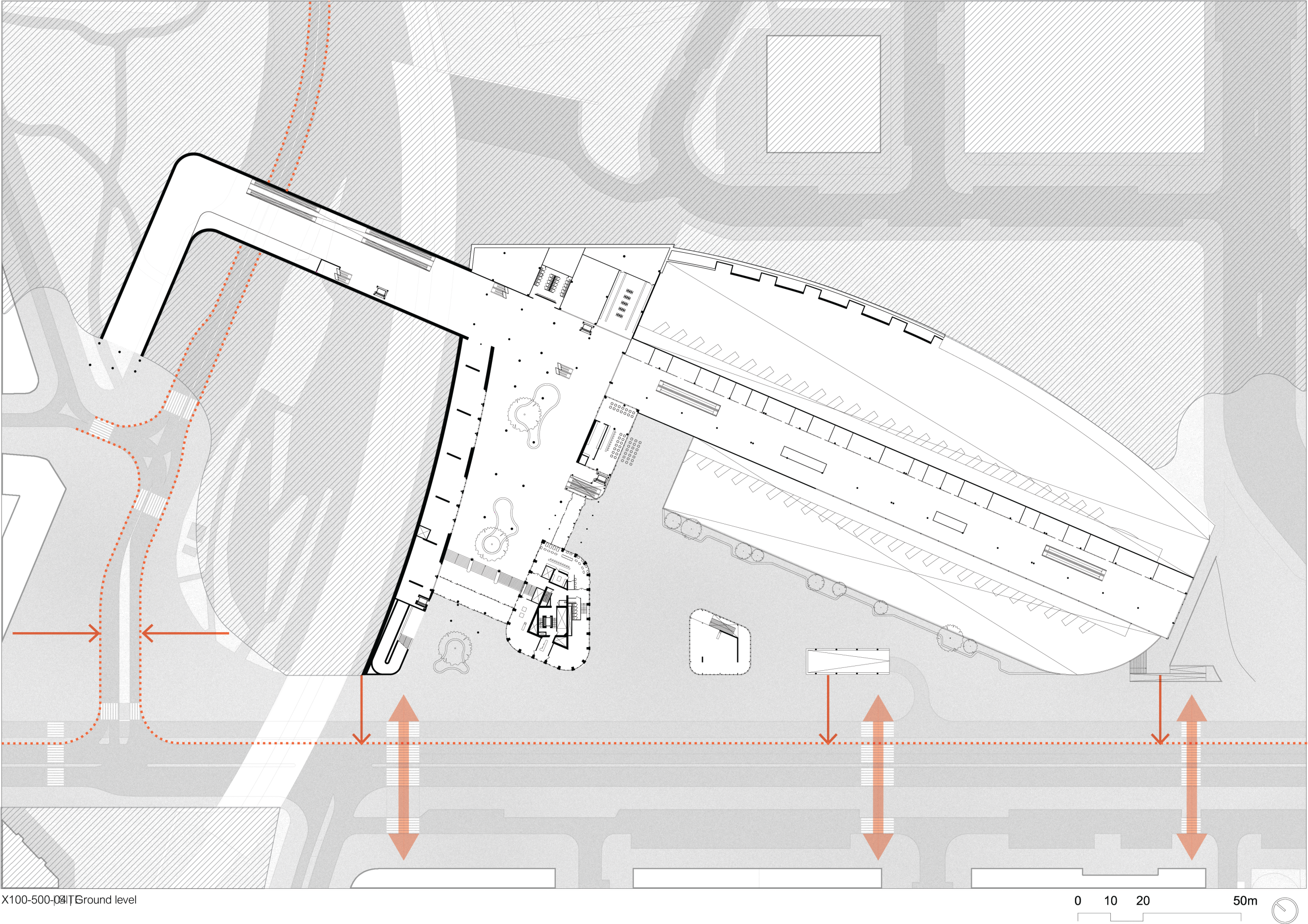



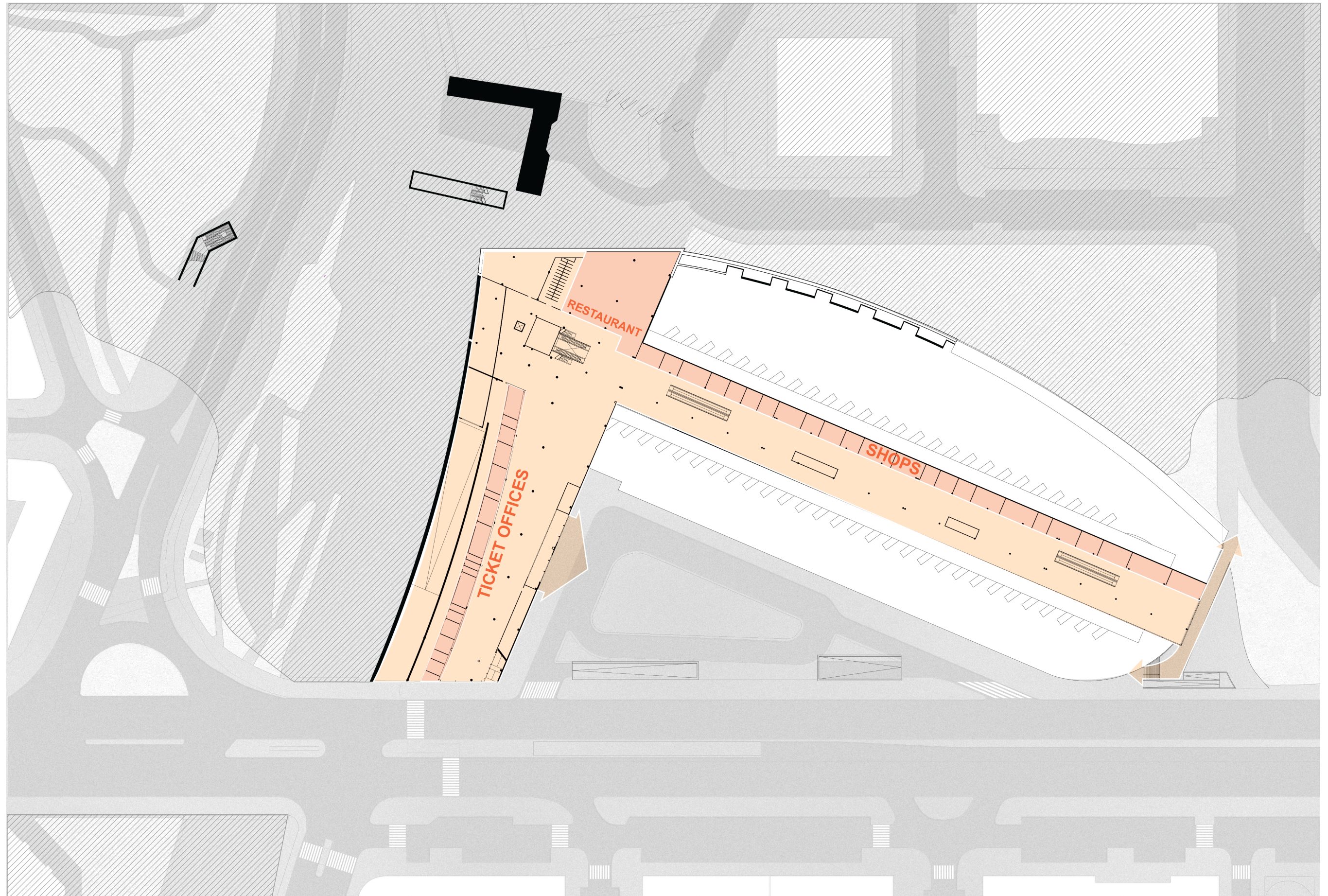

X100-500-X04 | Existing | Ground level





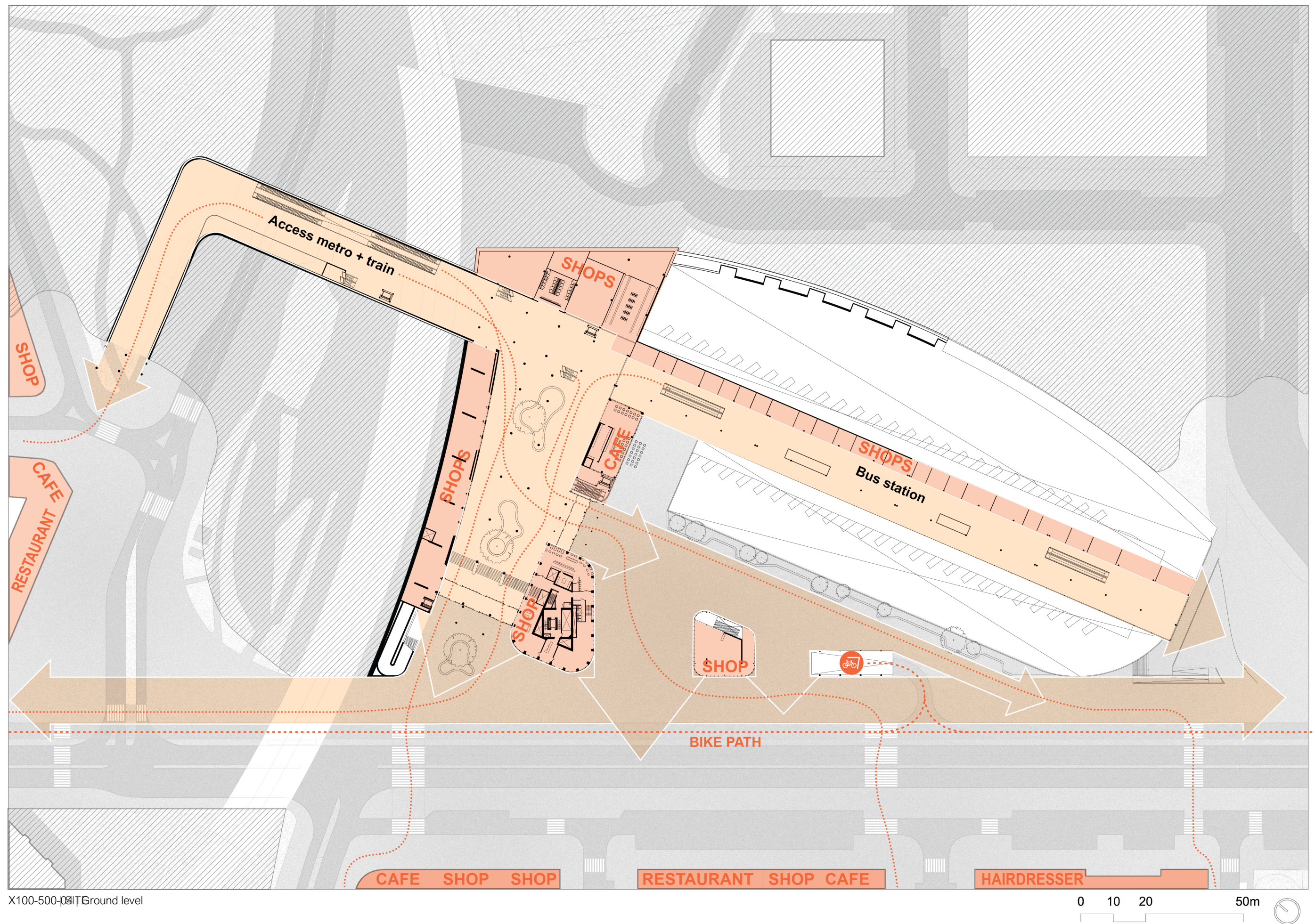



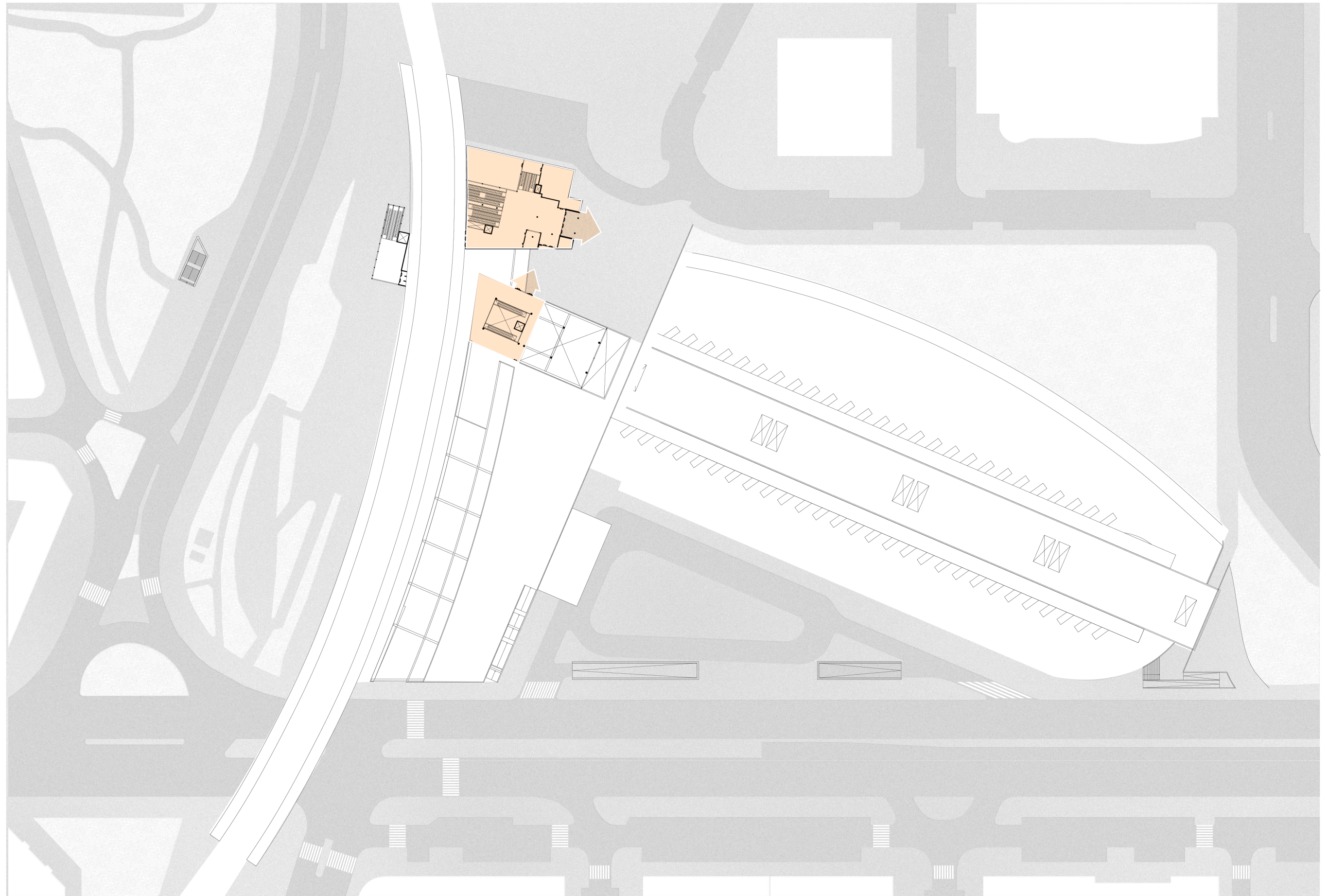

X100-500-X06 | Existing | Second floor





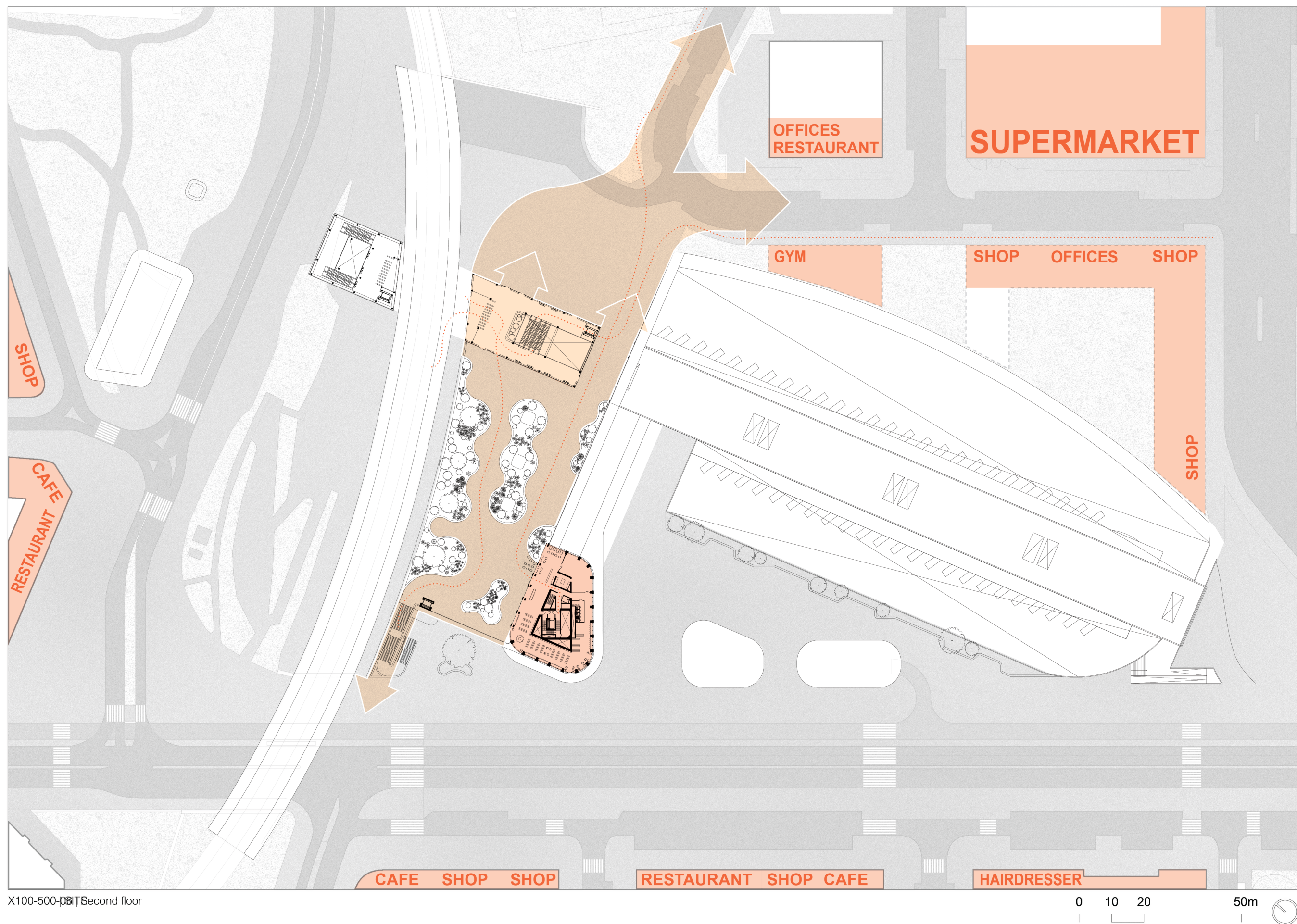











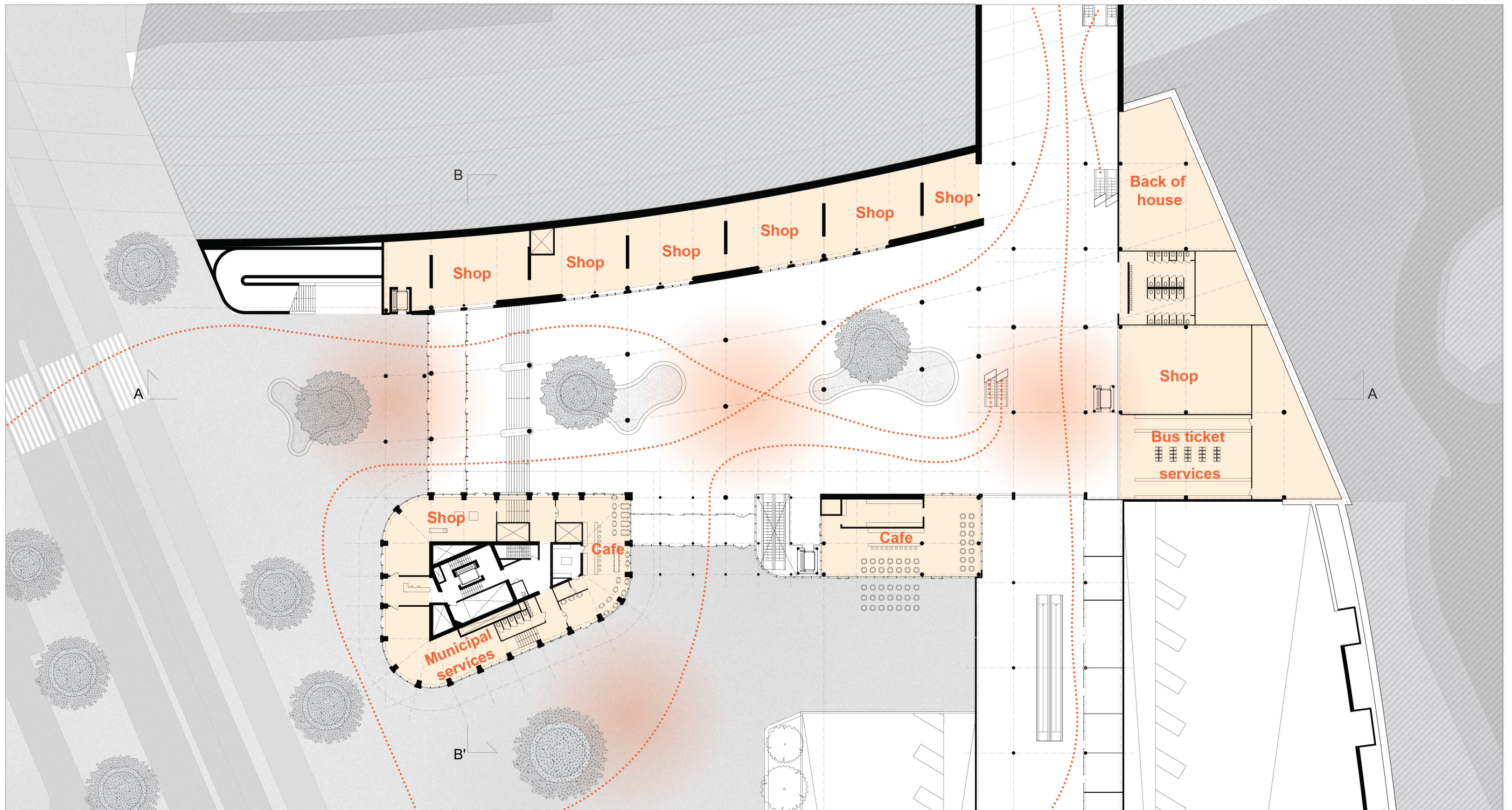











## TRANSFORMATION | SECTION WEST ENTRANCE

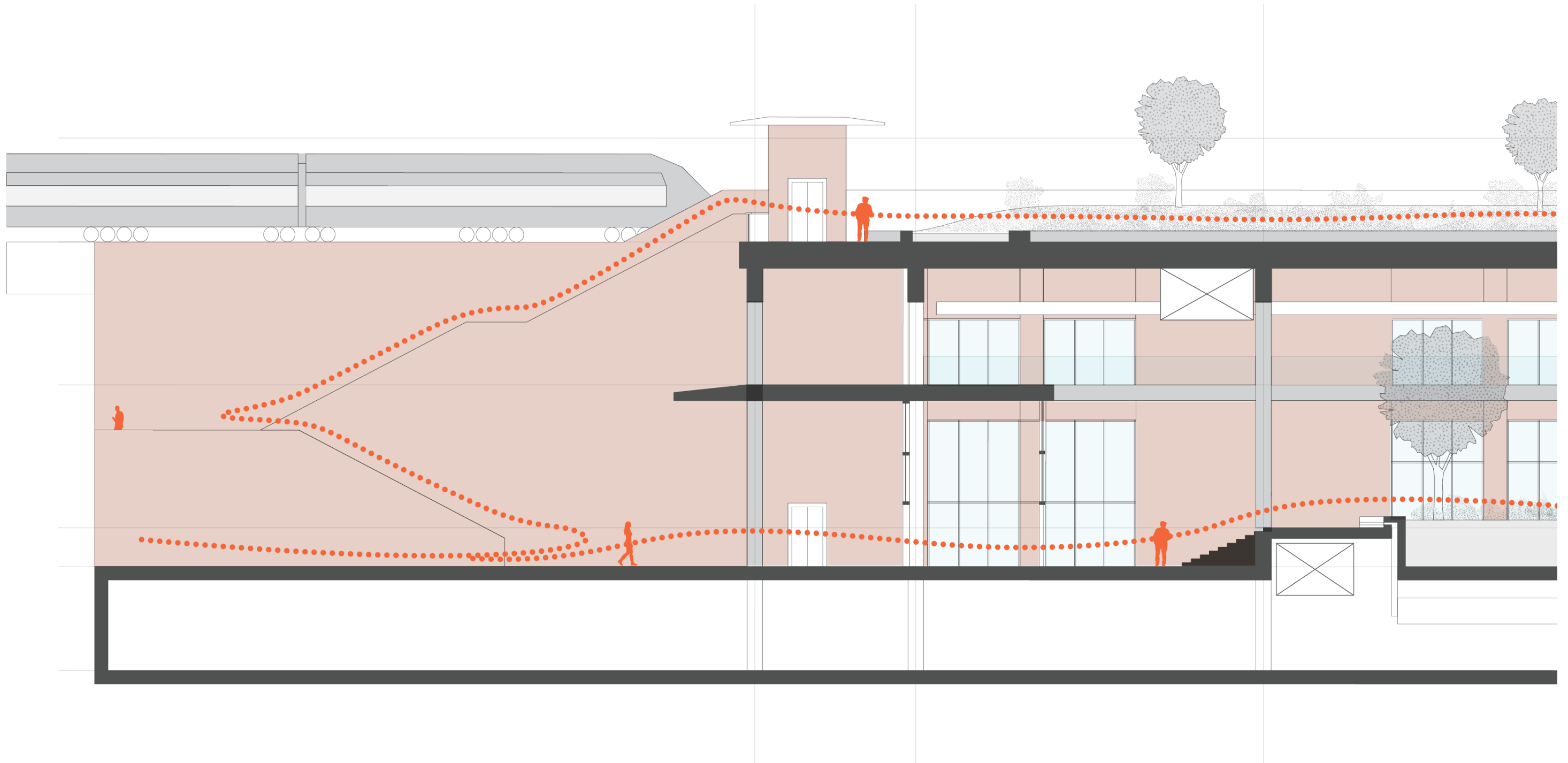



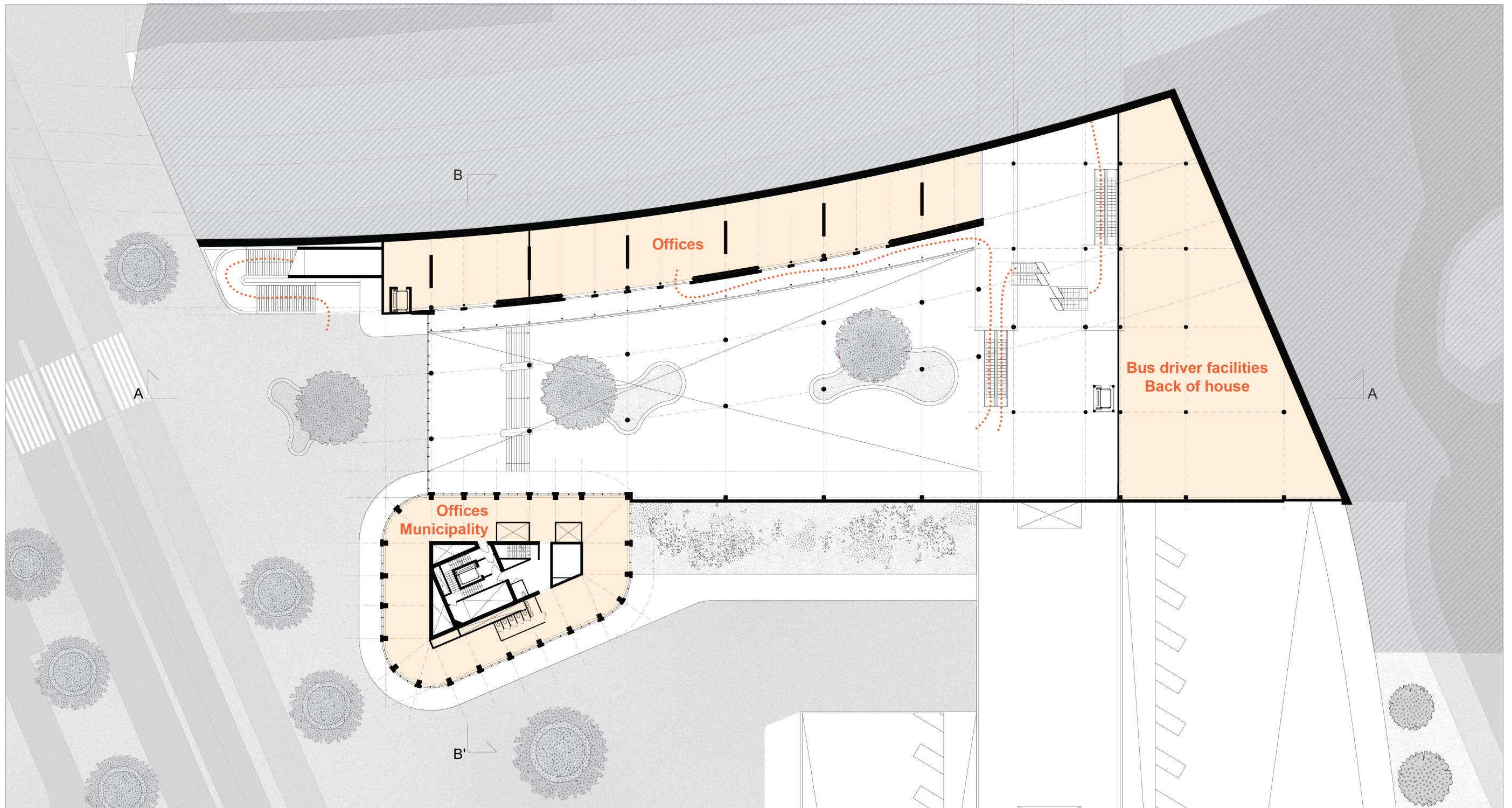



TRANSFORMATION | SECTION BB

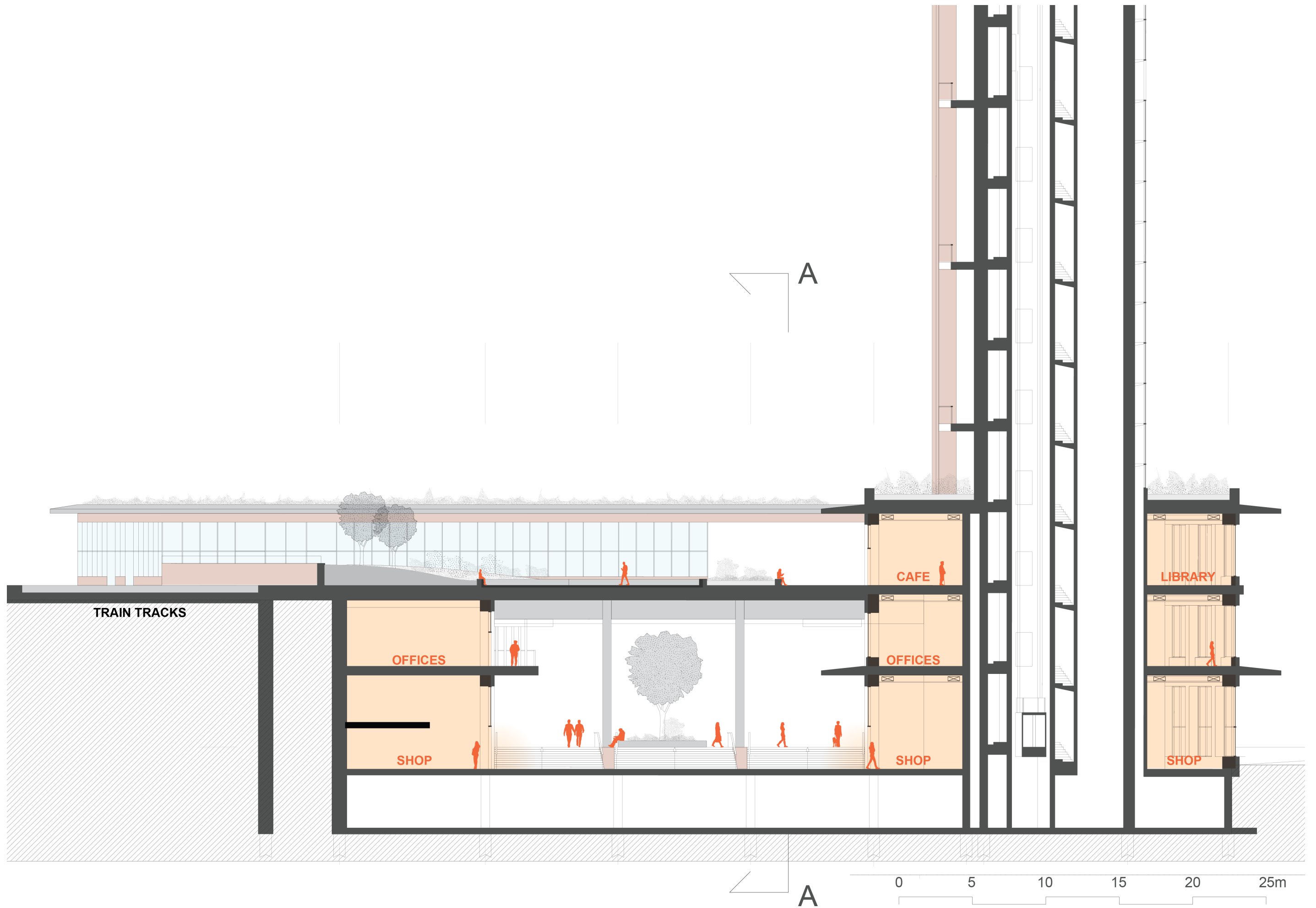



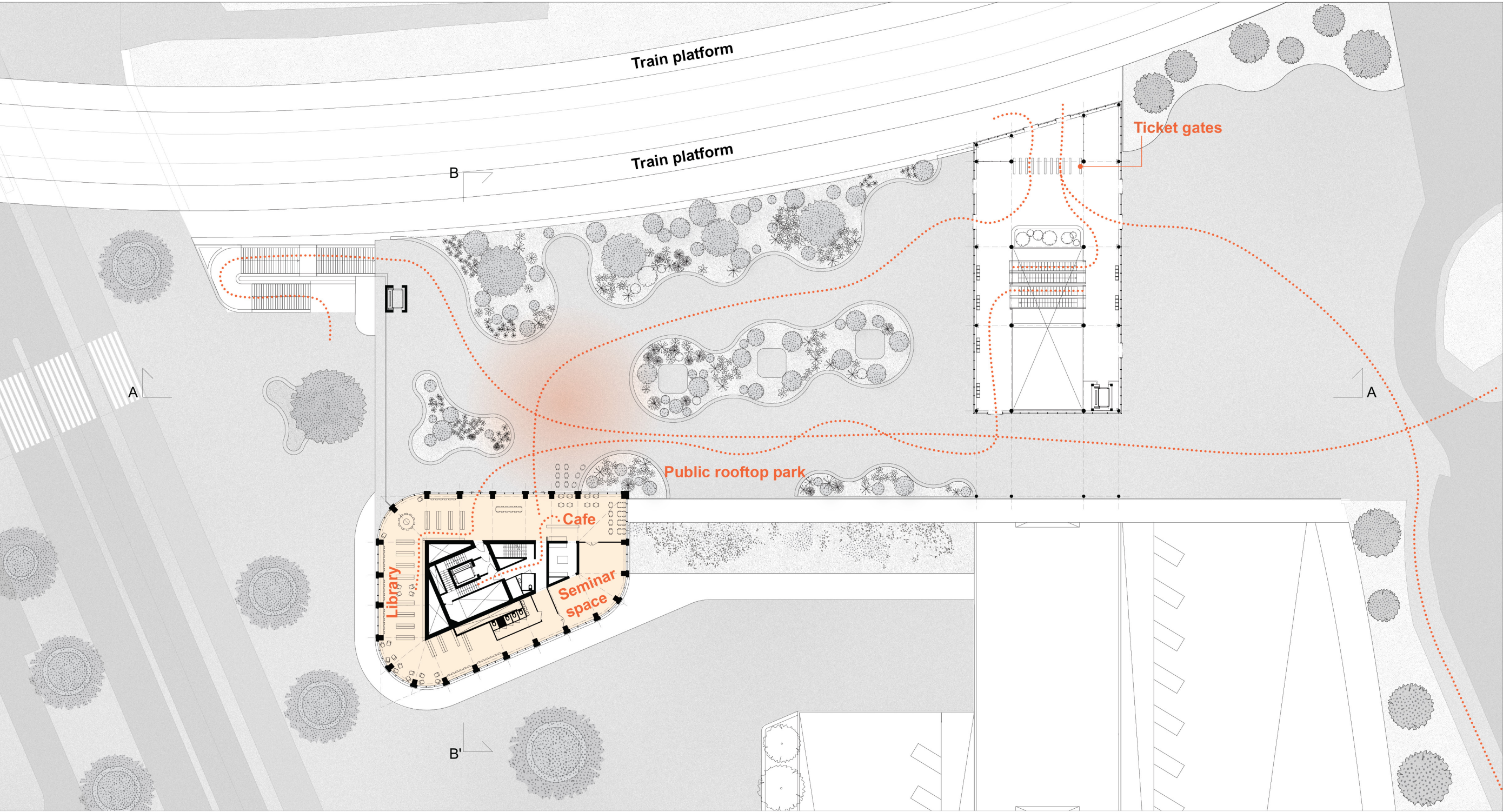



# TRANSFORMATION | SECTION AA

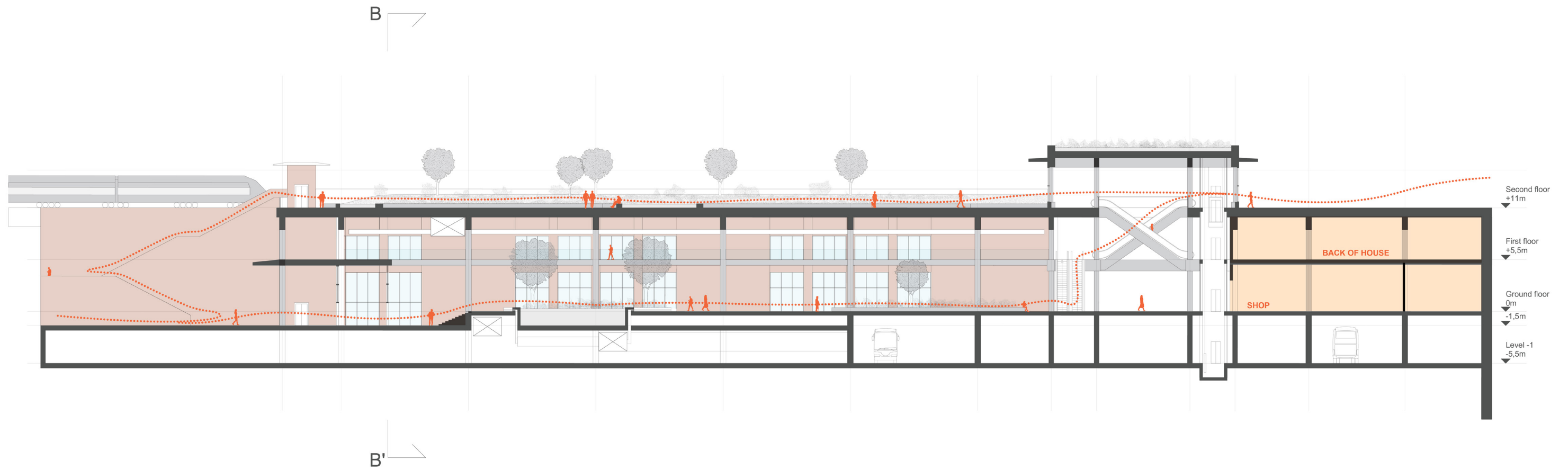

200-AA | Section





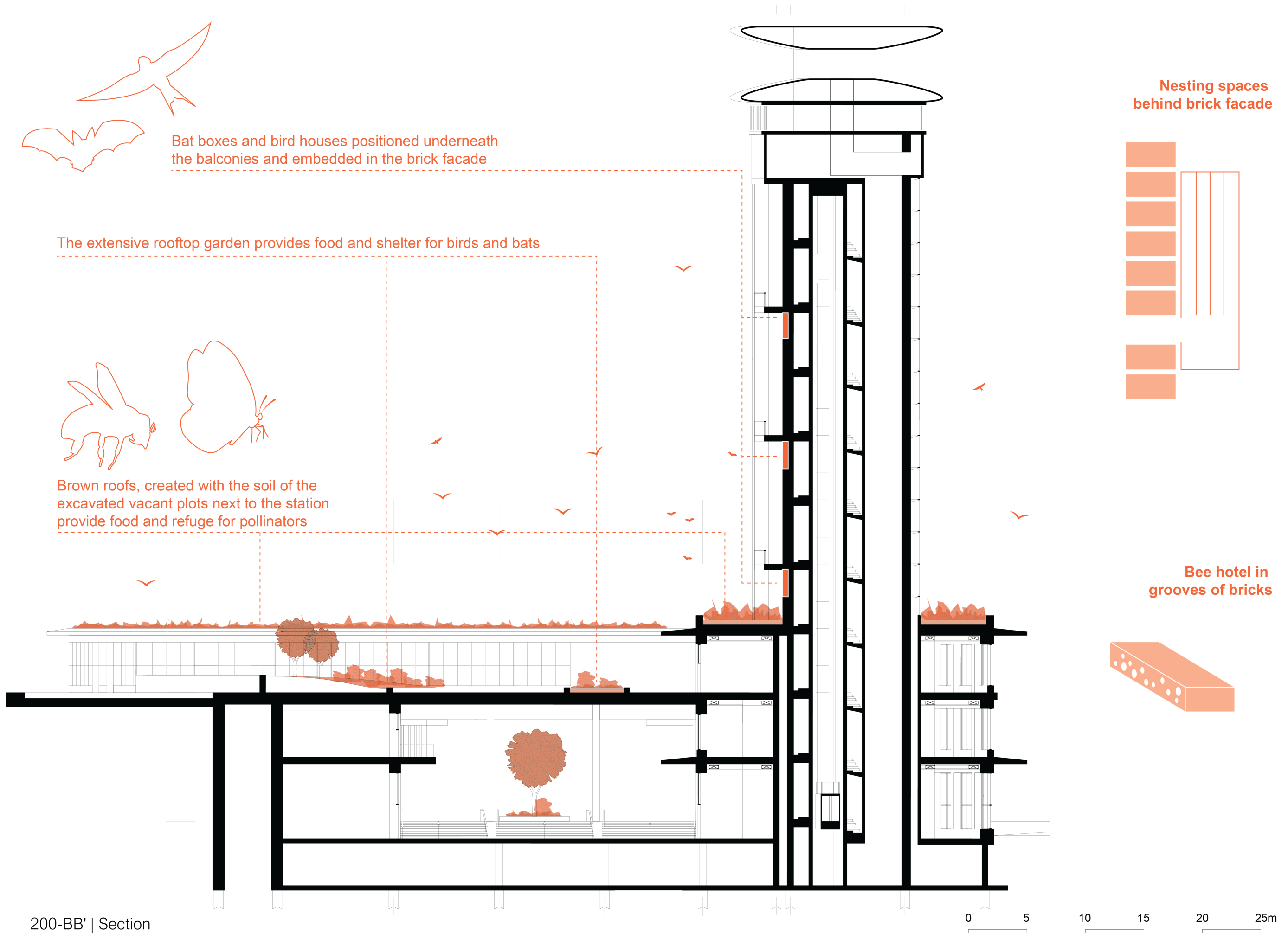



Fresh air is caught using controllable openings that open up towards the current wind direction

Fresh air is cooled and humidified using a water cascade. The cooling of the air also enhances the downward draft.

The Venturi cap creates a negative pressure underneath the cap, pulling out the exhaust air.

The sun heats up the air inside the solar chimney creating an upward draft pulling out the air

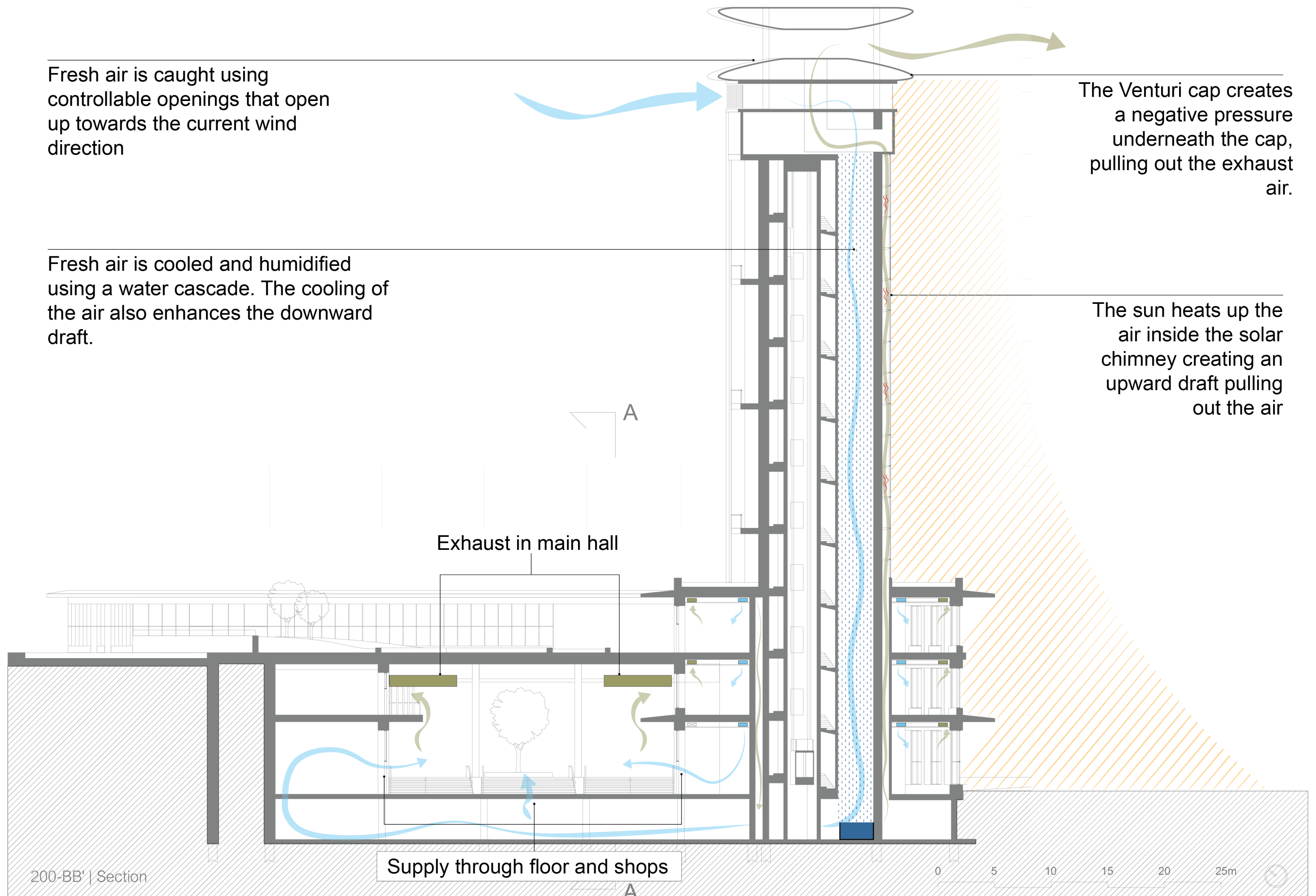



# TRANSFORMATION | FACADE DETAIL





# TRANSFORMATION | FACADE DETAIL

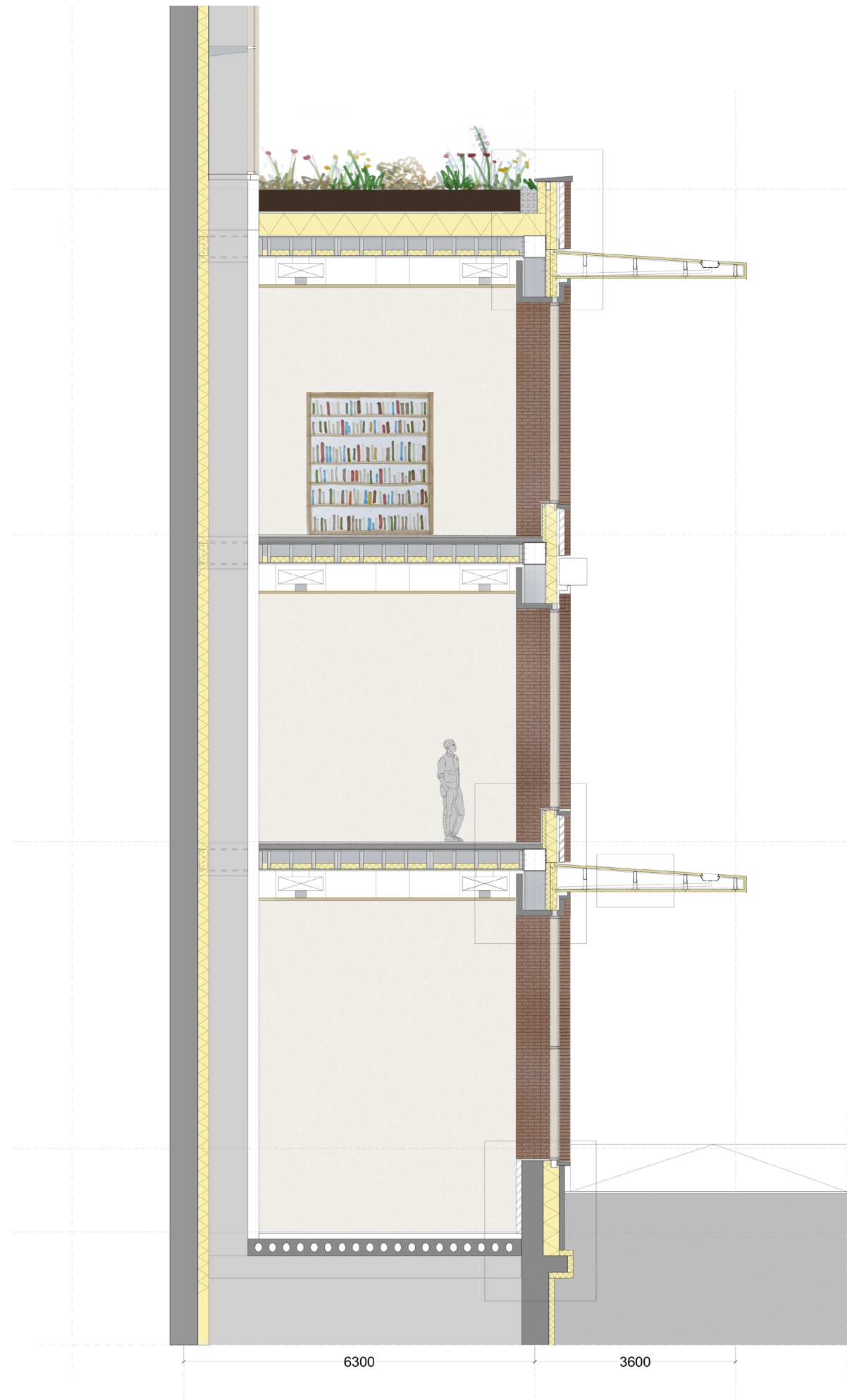

+17205mm

+11000mm

+6500mm

Ground level 0

Ground level -1500

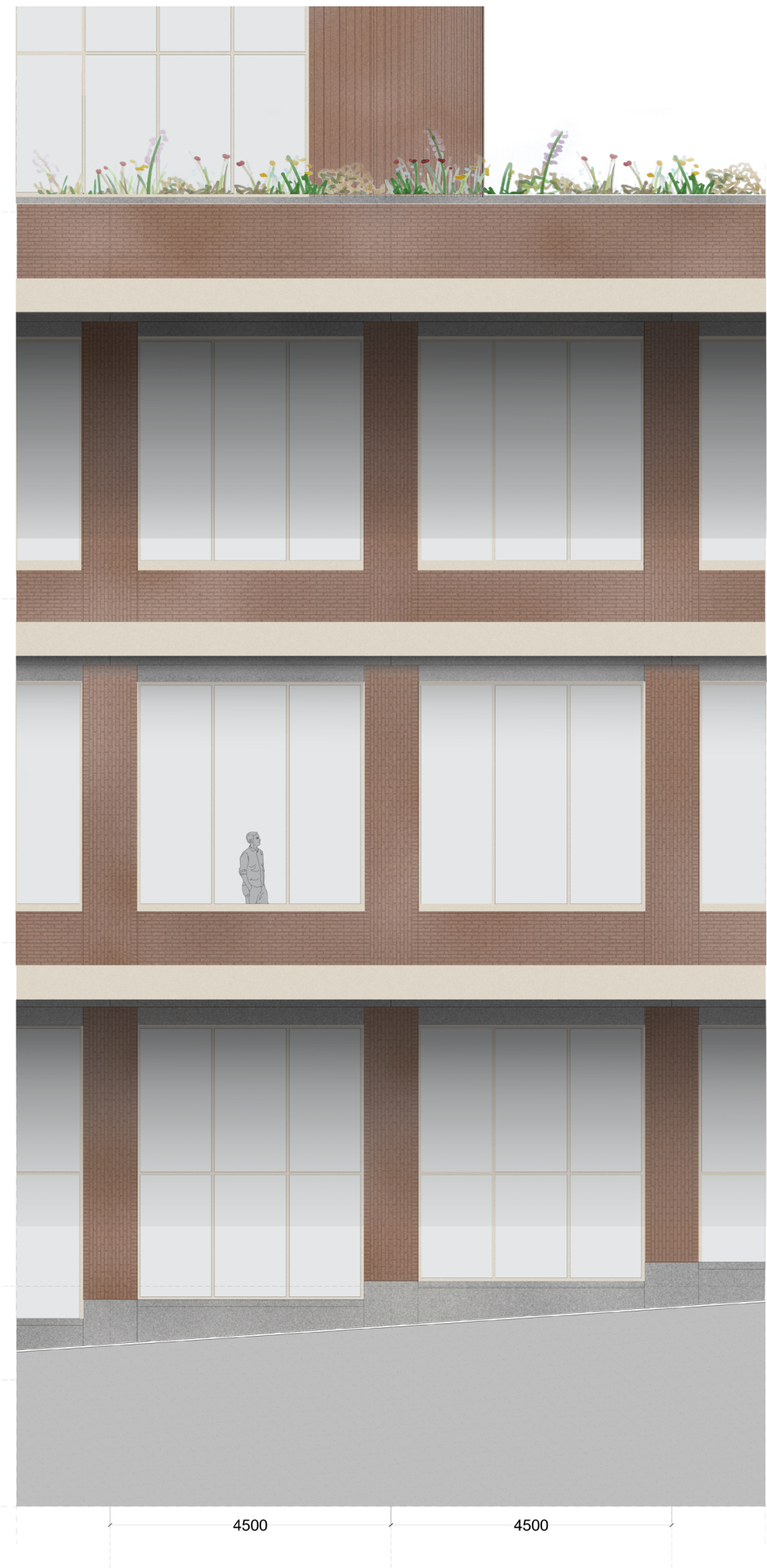



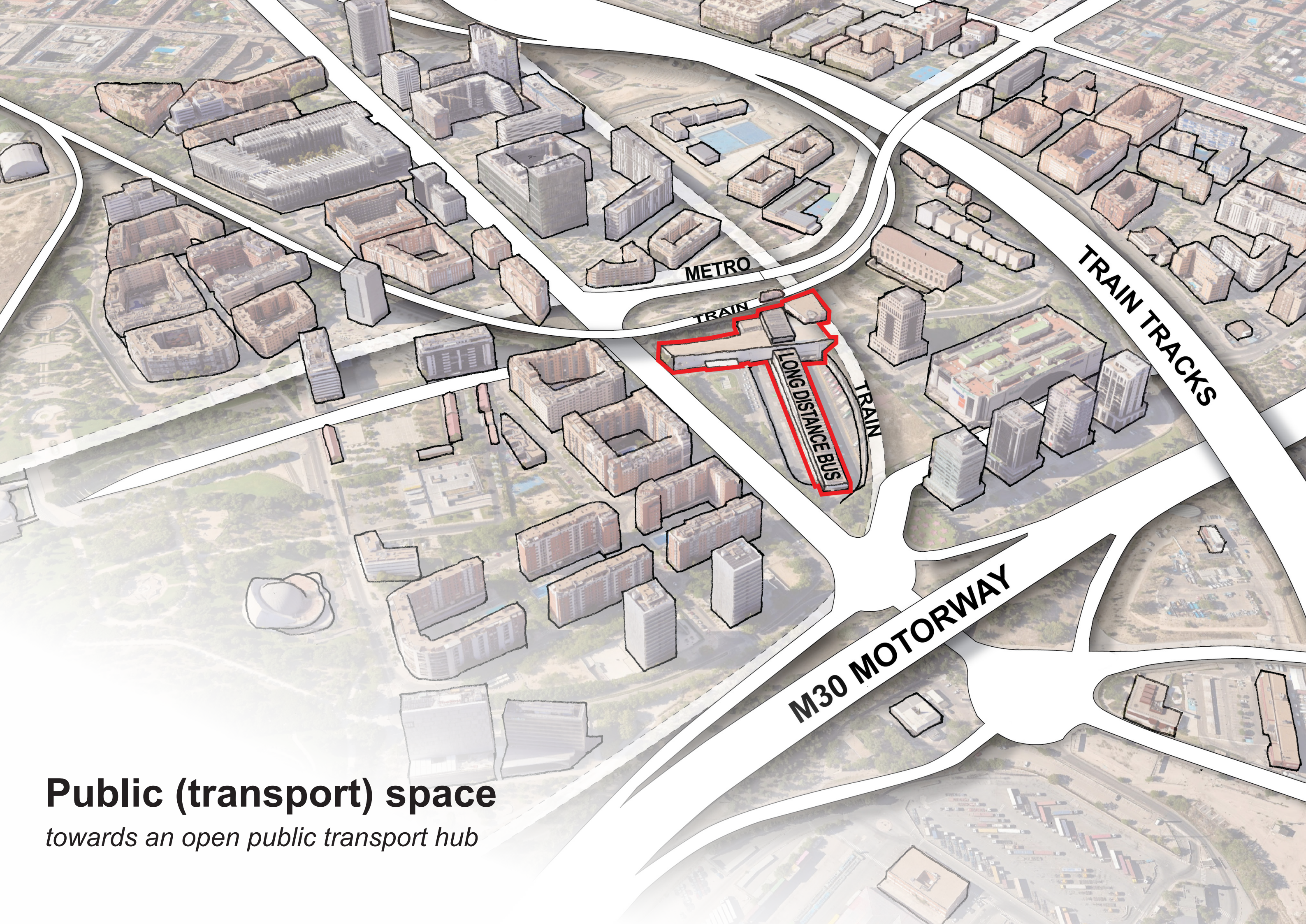

METRO

TRAIN

LONG DISTANCE BUS

TRAIN

TRAIN TRACKS

M30 MOTORWAY

**Public (transport) space**

*towards an open public transport hub*