

## **Rhythms to encounter**

Shaping social infrastructure to encourage synergies between working and living

## **Advanced housing**

Ecologies of inclusion

P5

Siem Kos  
20 June 2023

Part 1

## **Context**



**Context**  
Rotterdam

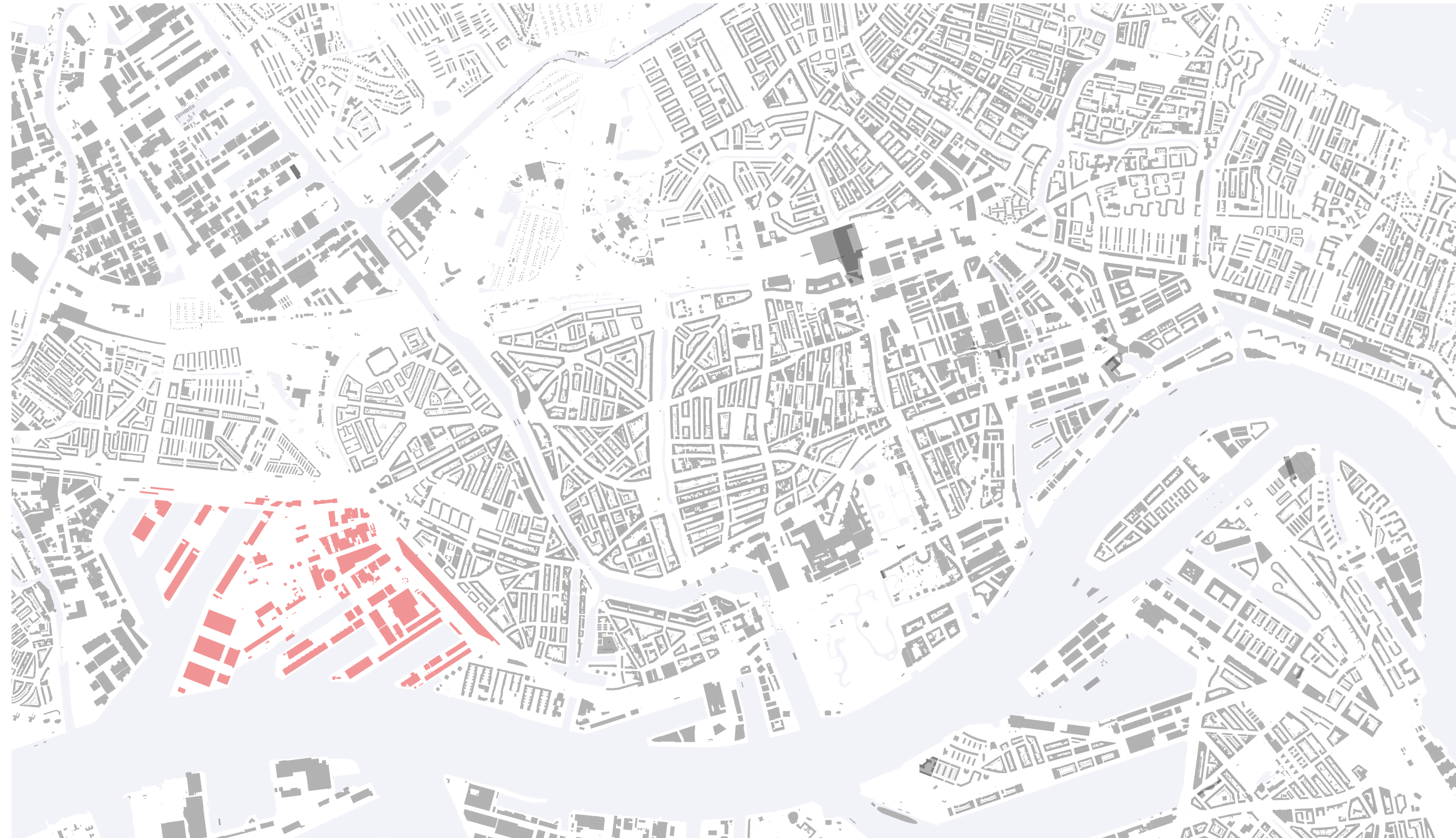



## Context

# Masterplan Merwevierhavens



(Ruimtelijk Raamwerk M4H - M4H Rotterdam, 2020)



**Context**  
Urban Mix

**Spatial segregation**

segregation of labor markets in Western European cities

**Healthy urban fabric**

chrono-urbanism, daily life in a range of walking and cycling distance

Micro-mobility benefits public trust

Urban manufacturing can contribute to the local identity

**Acceptance of residents**

Disbalanced mixes on an economic basis are a possible threat to urban manufacturing.

Transparency of the business is the foundation of the acceptance of residents.

# Context

Disconnected

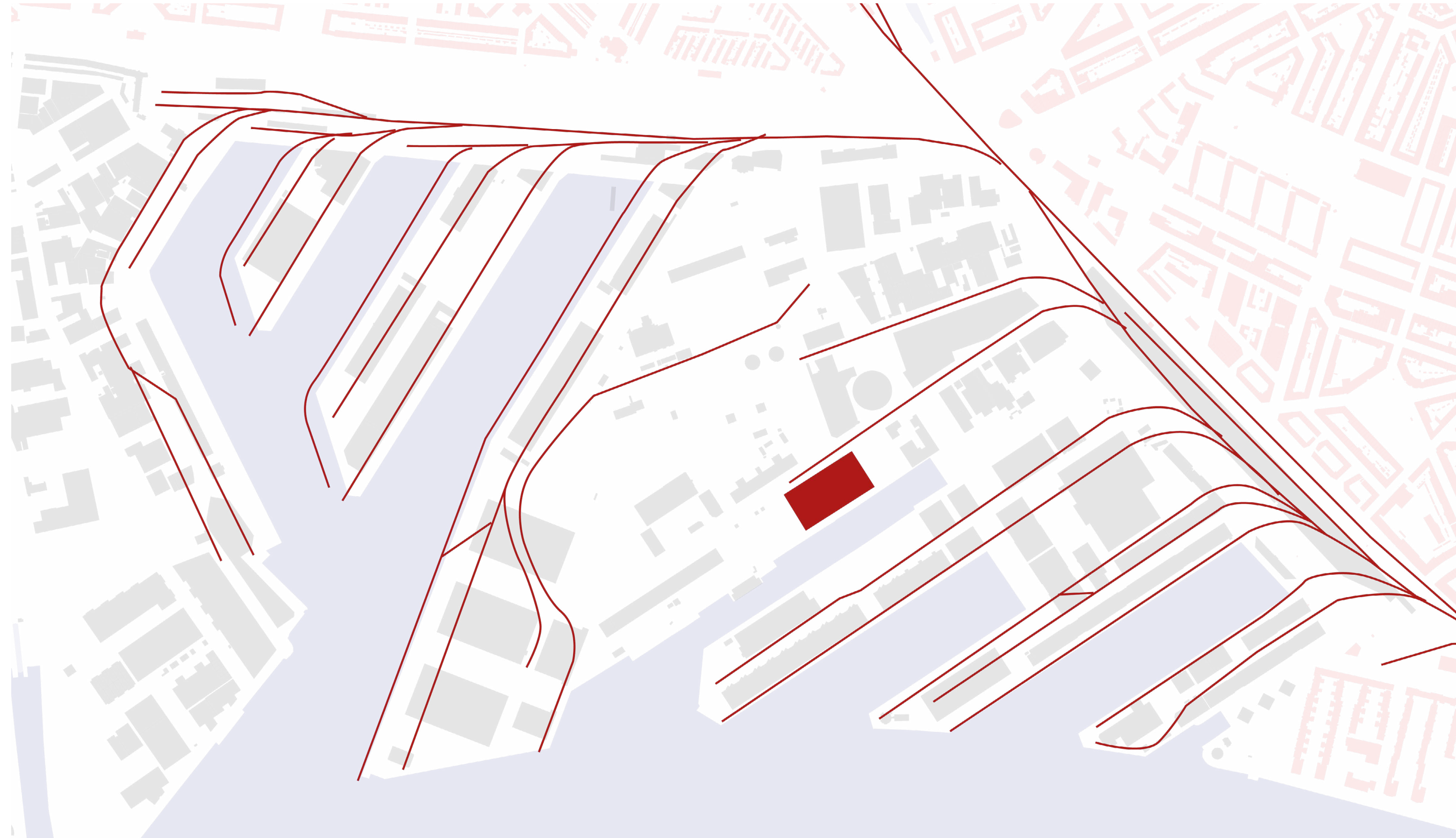

**Context**  
Accessibility





## Context

Green spaces

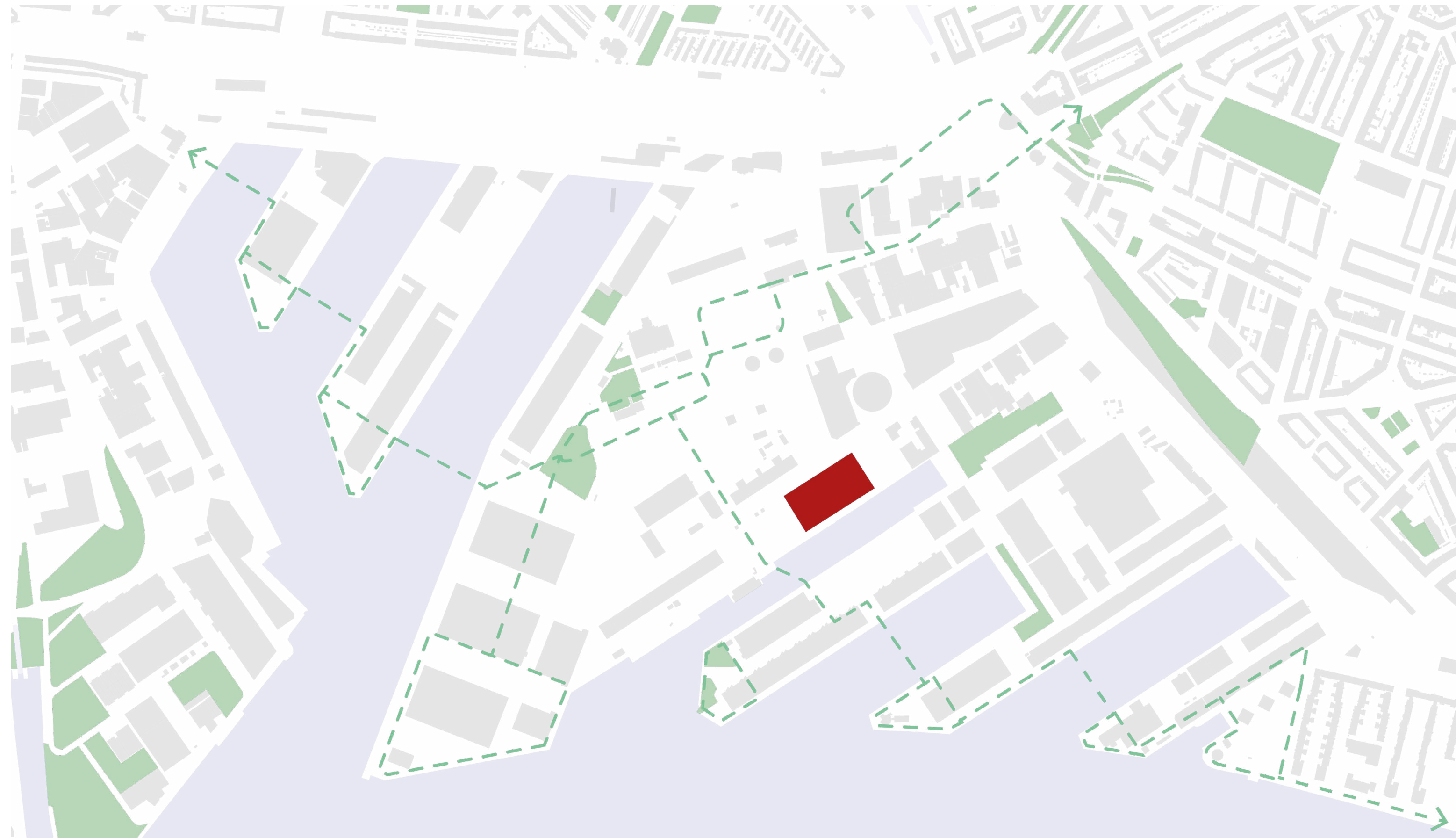

## Context

### Living environment

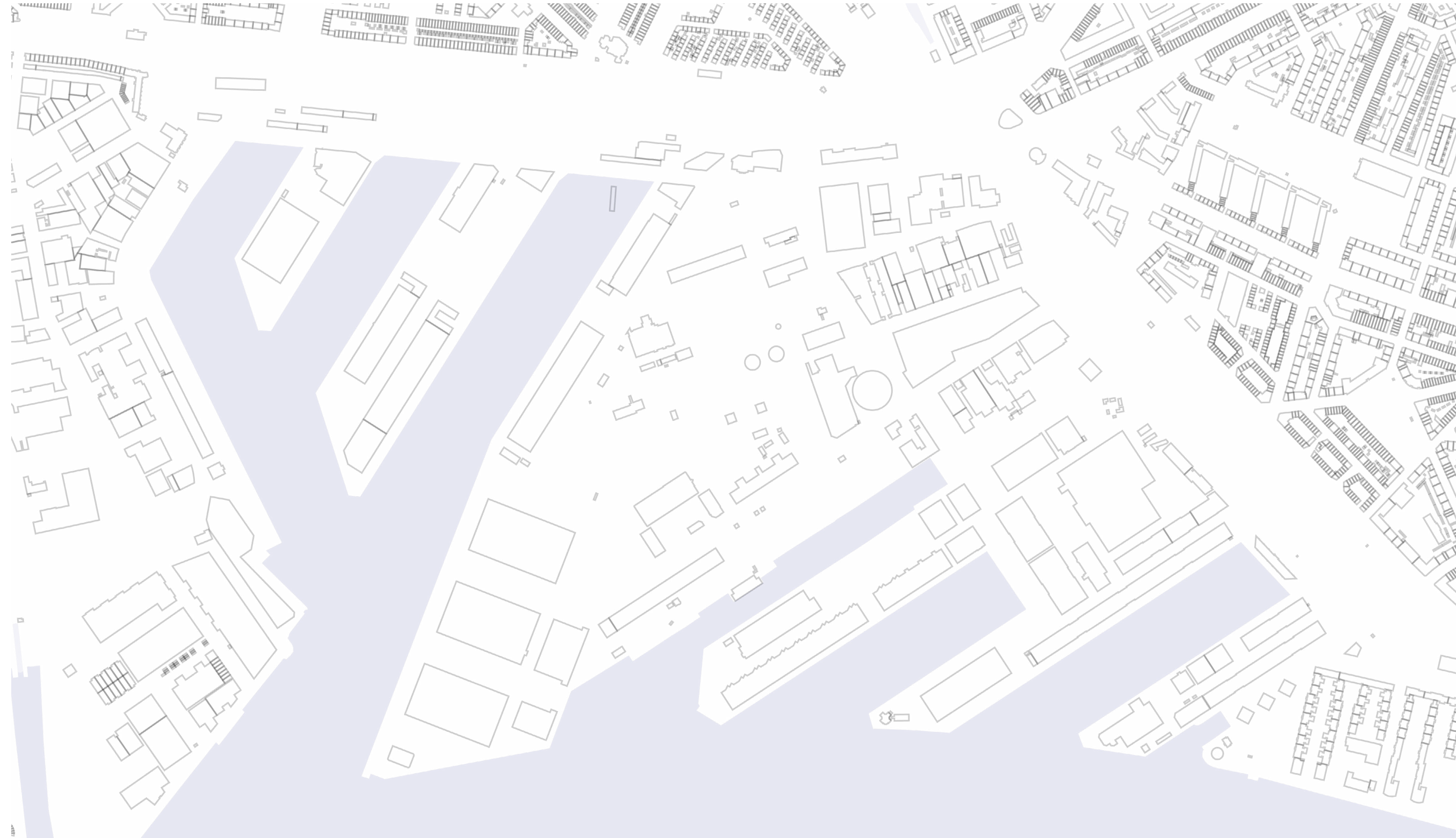

Part 2

## **Masterplan**



# Masterplan

## Design brief

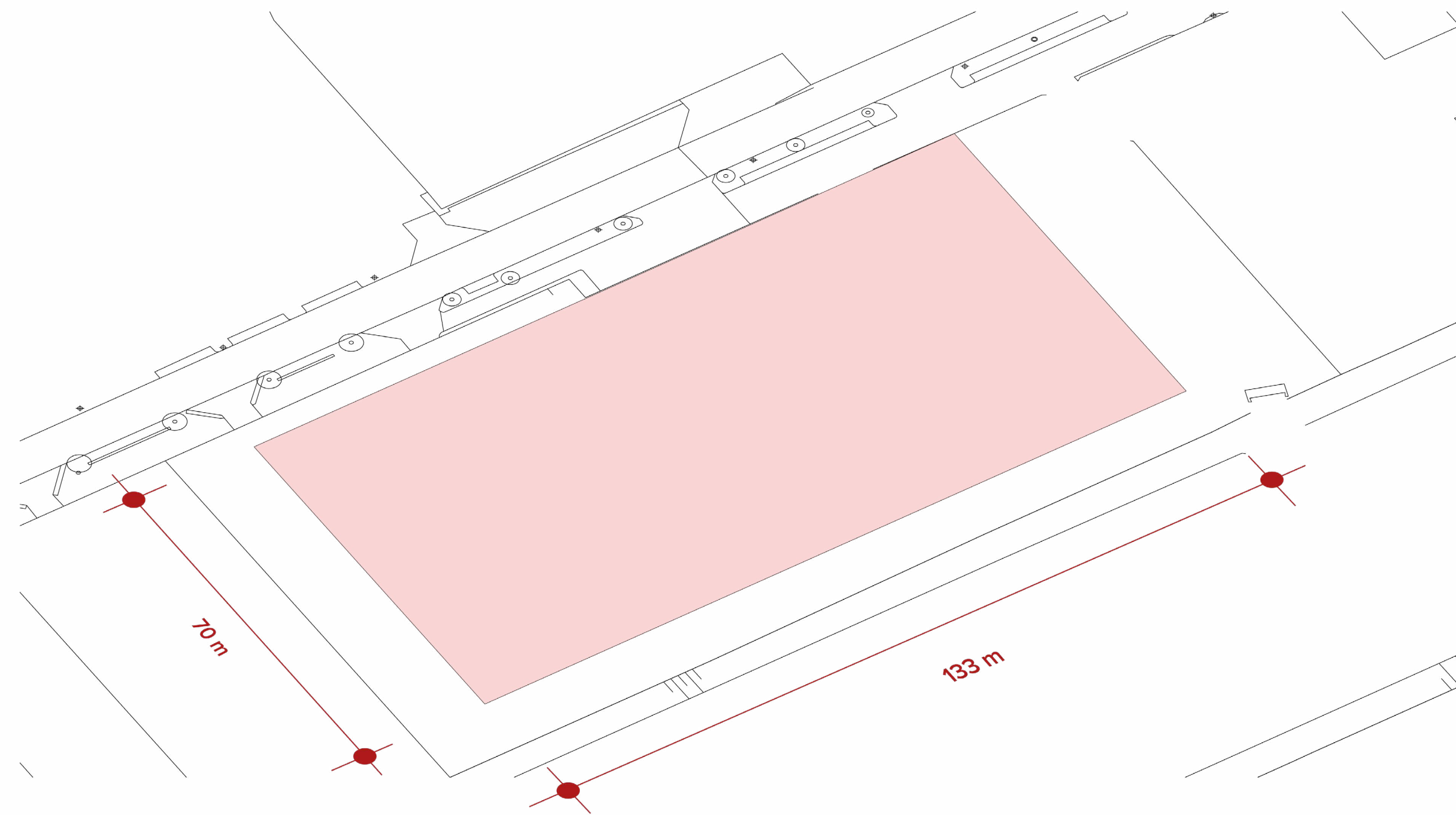

27.000 m<sup>2</sup> residential  
17.000 m<sup>2</sup> production  
3.500 m<sup>2</sup> facilities

47.500 m<sup>2</sup> total

# Masterplan

## Design brief

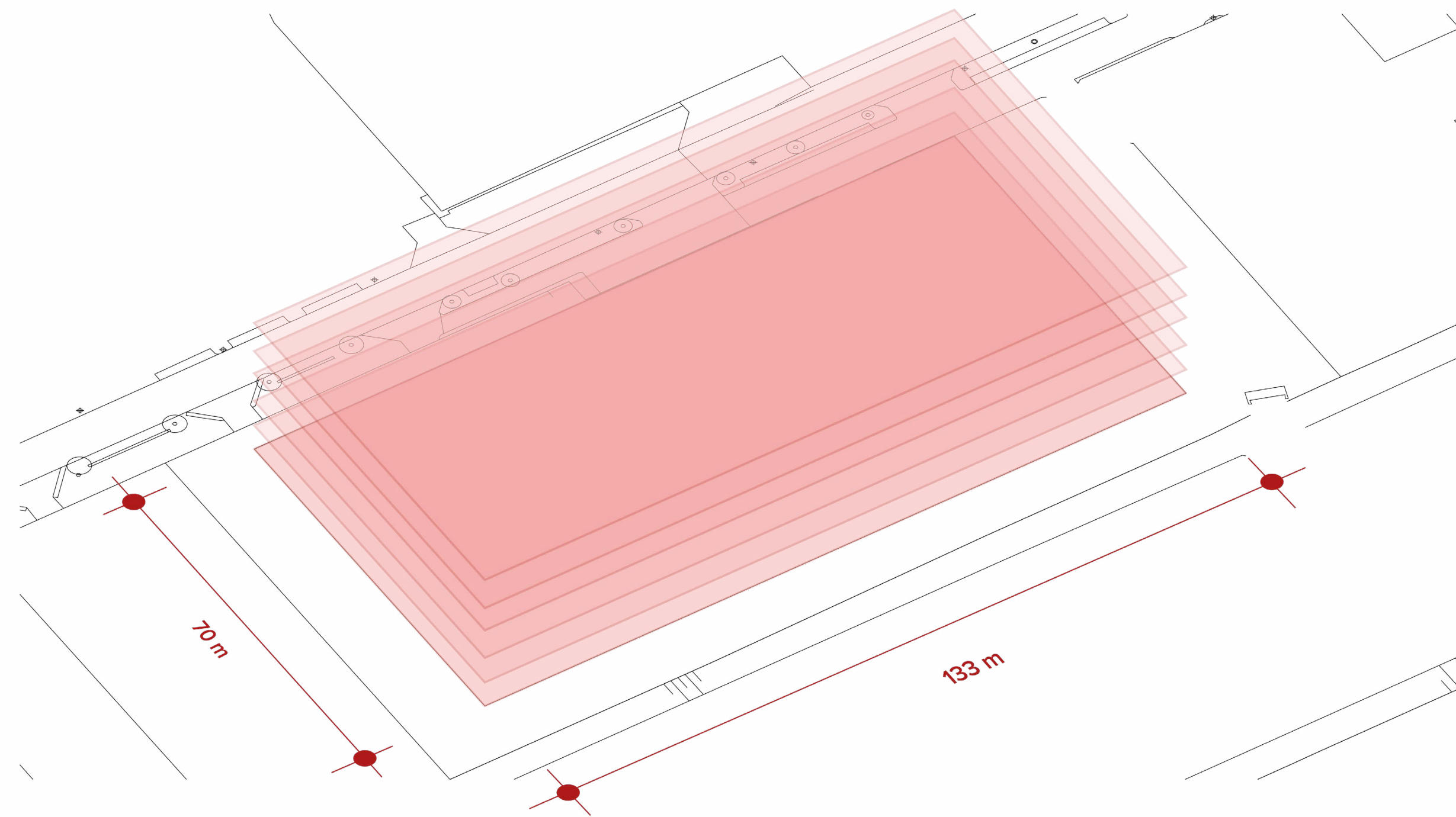

27.000 m<sup>2</sup> residential  
17.000 m<sup>2</sup> production  
3.500 m<sup>2</sup> facilities

47.500 m<sup>2</sup> total

# Masterplan

## Production units

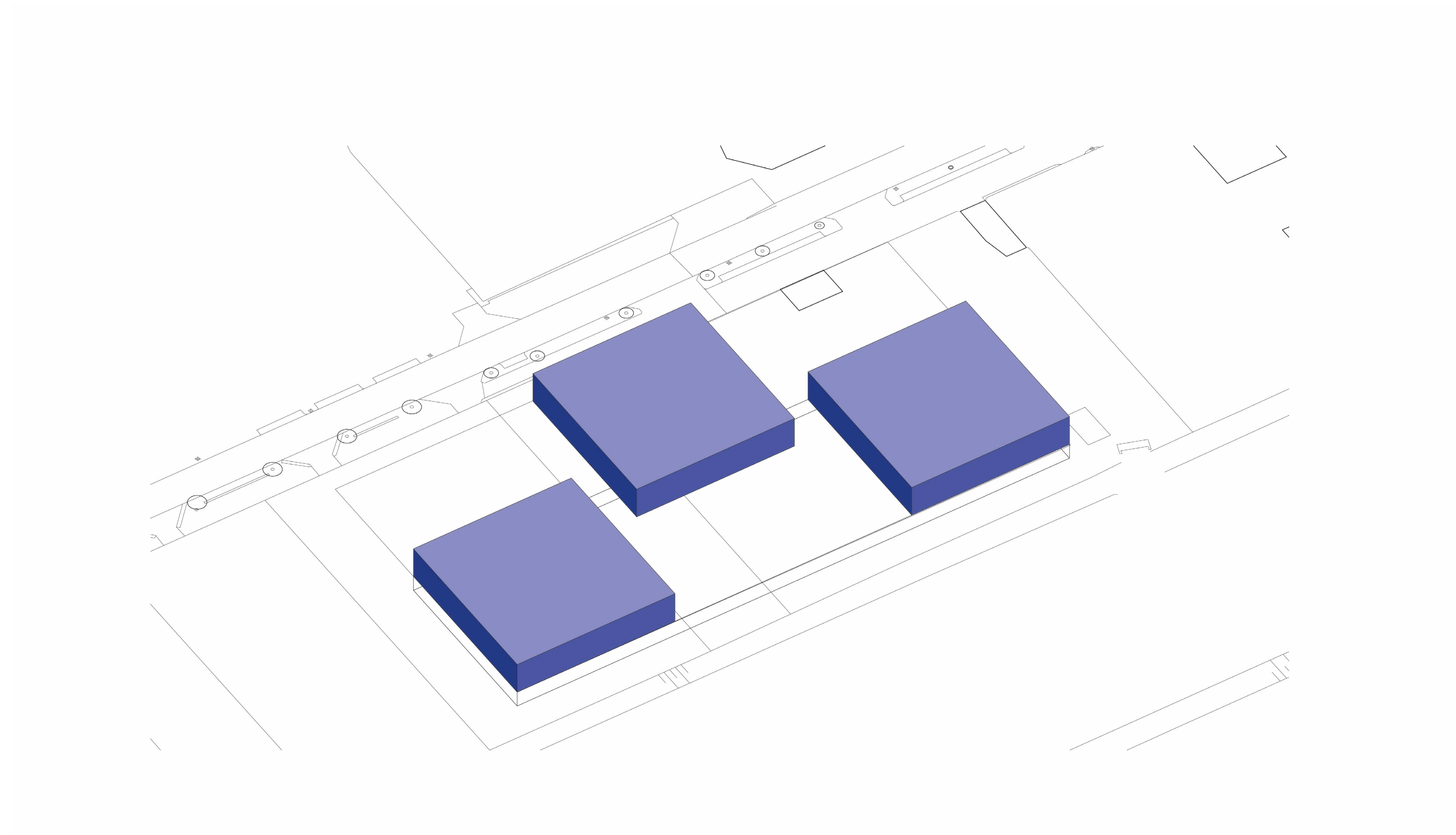

# Masterplan Basement

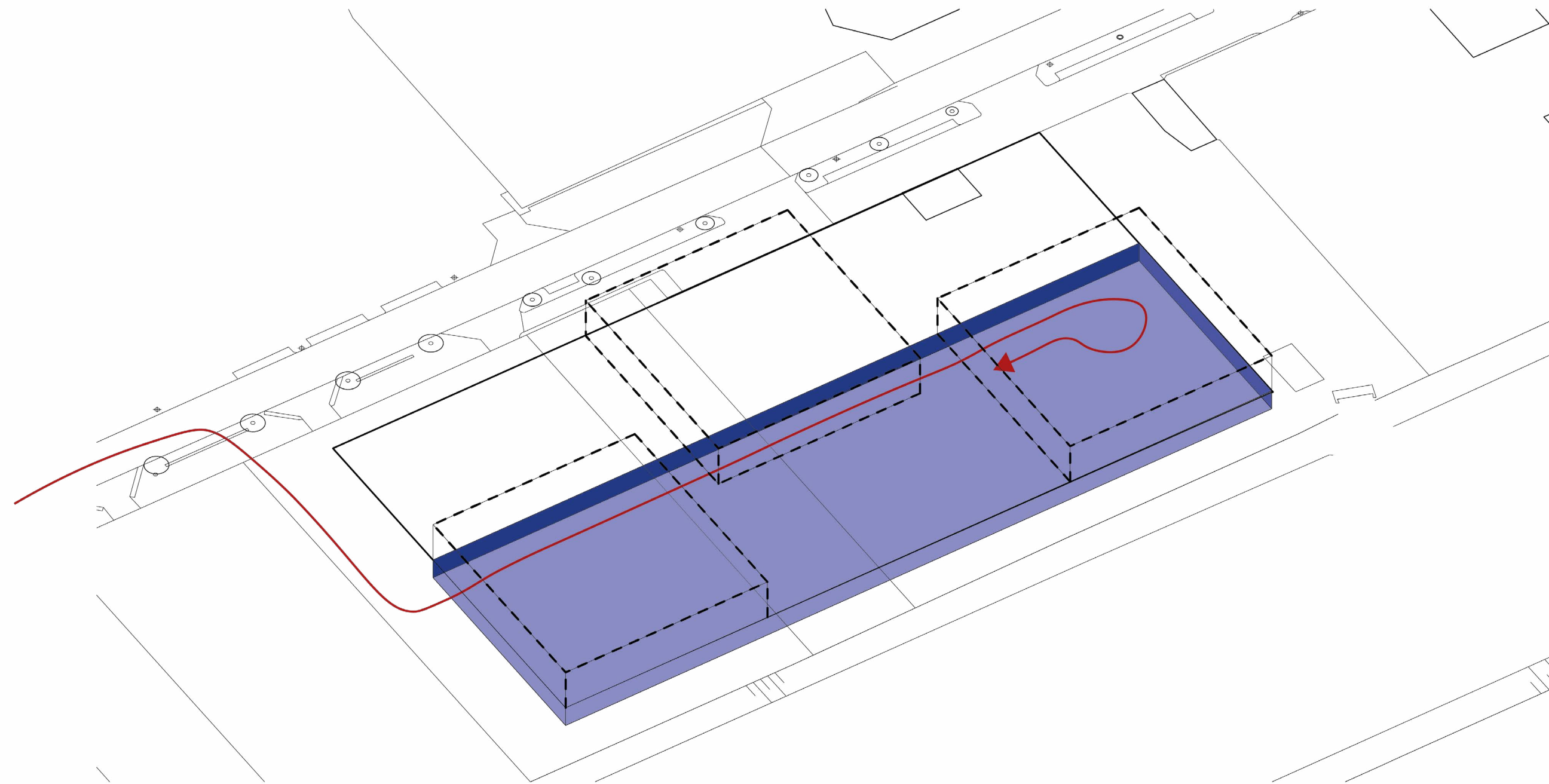



# Masterplan

## Work-live

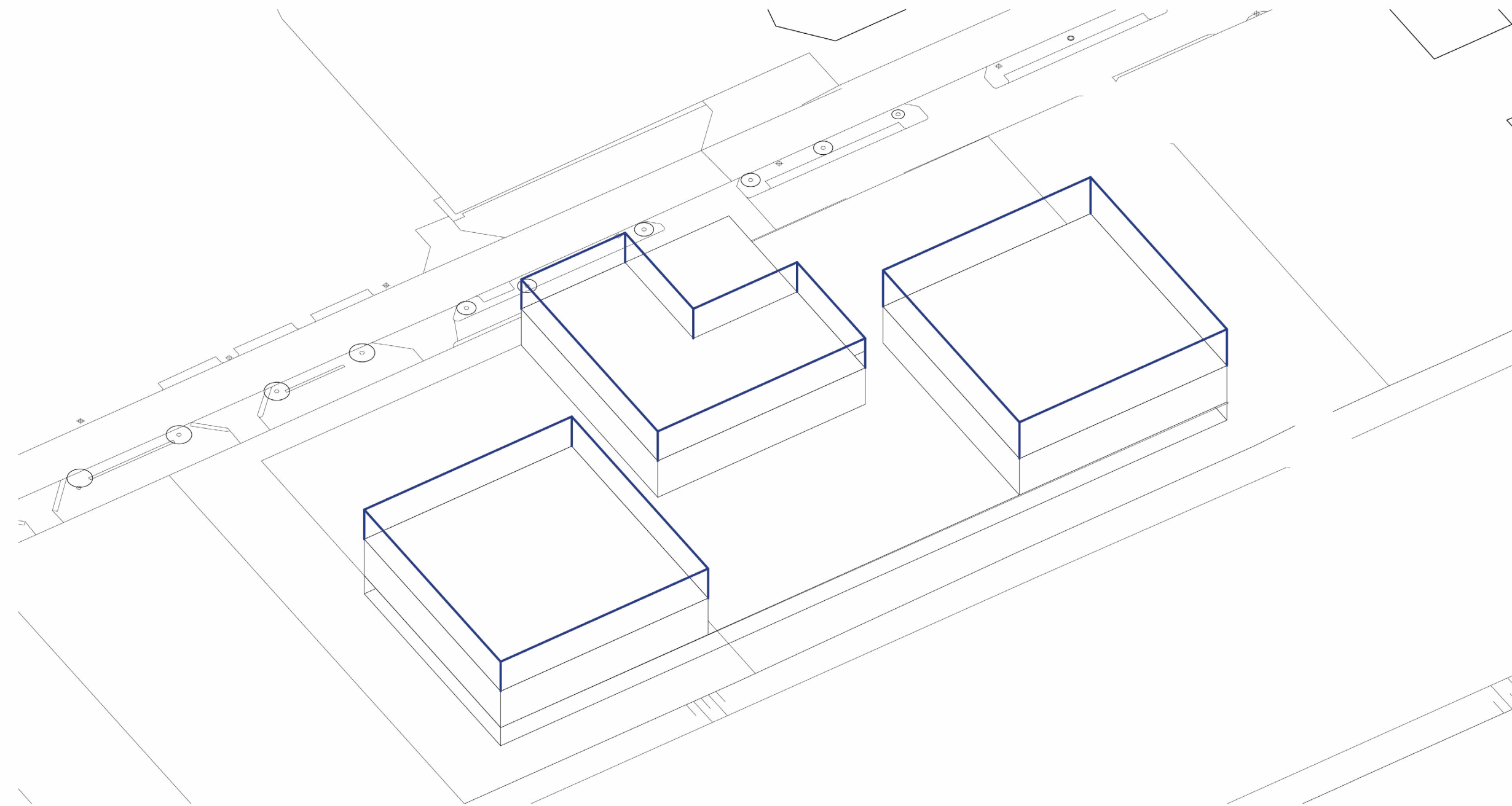

**Masterplan**  
Residential footprint

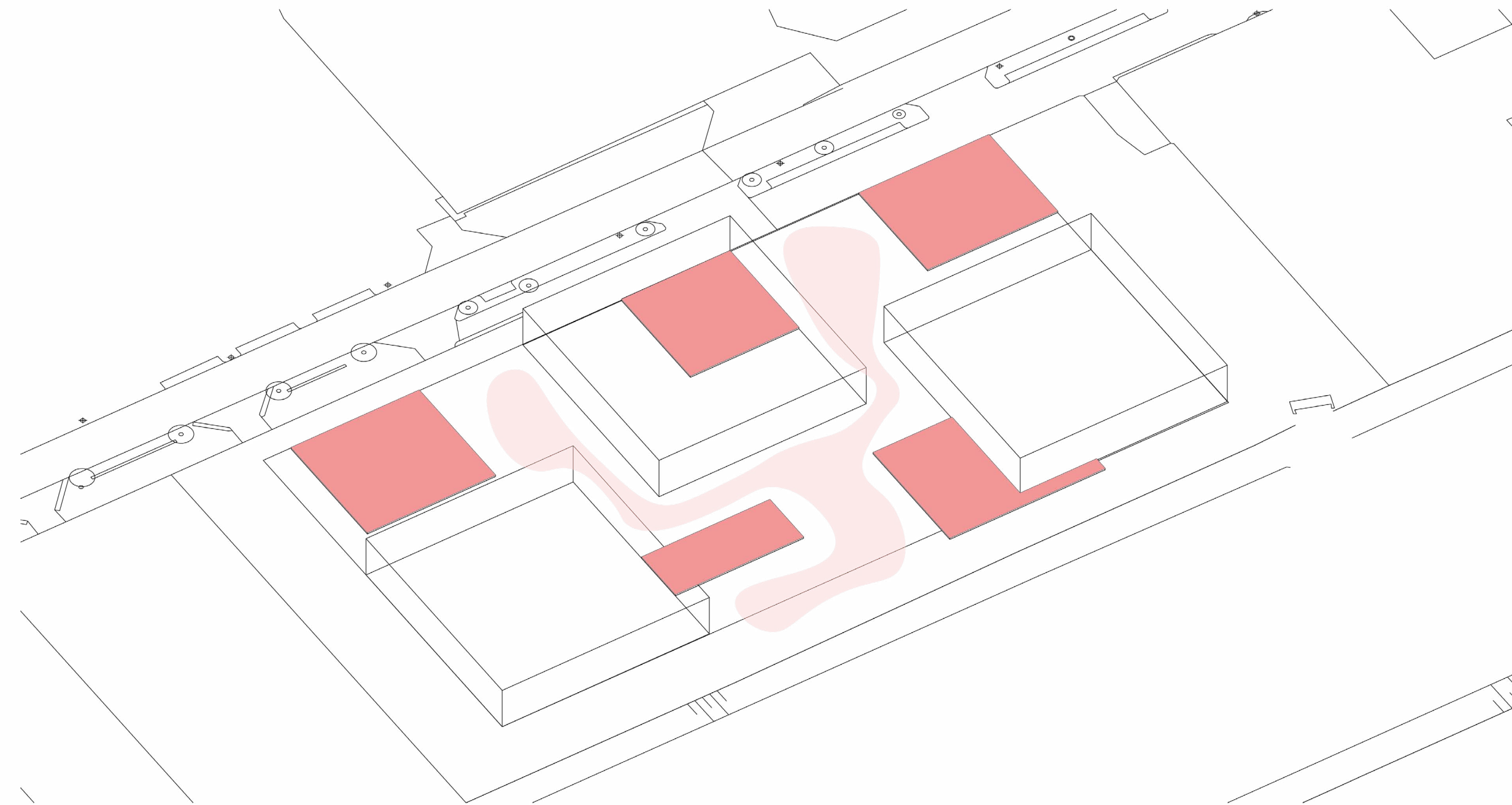

**Masterplan**  
Residential volumes

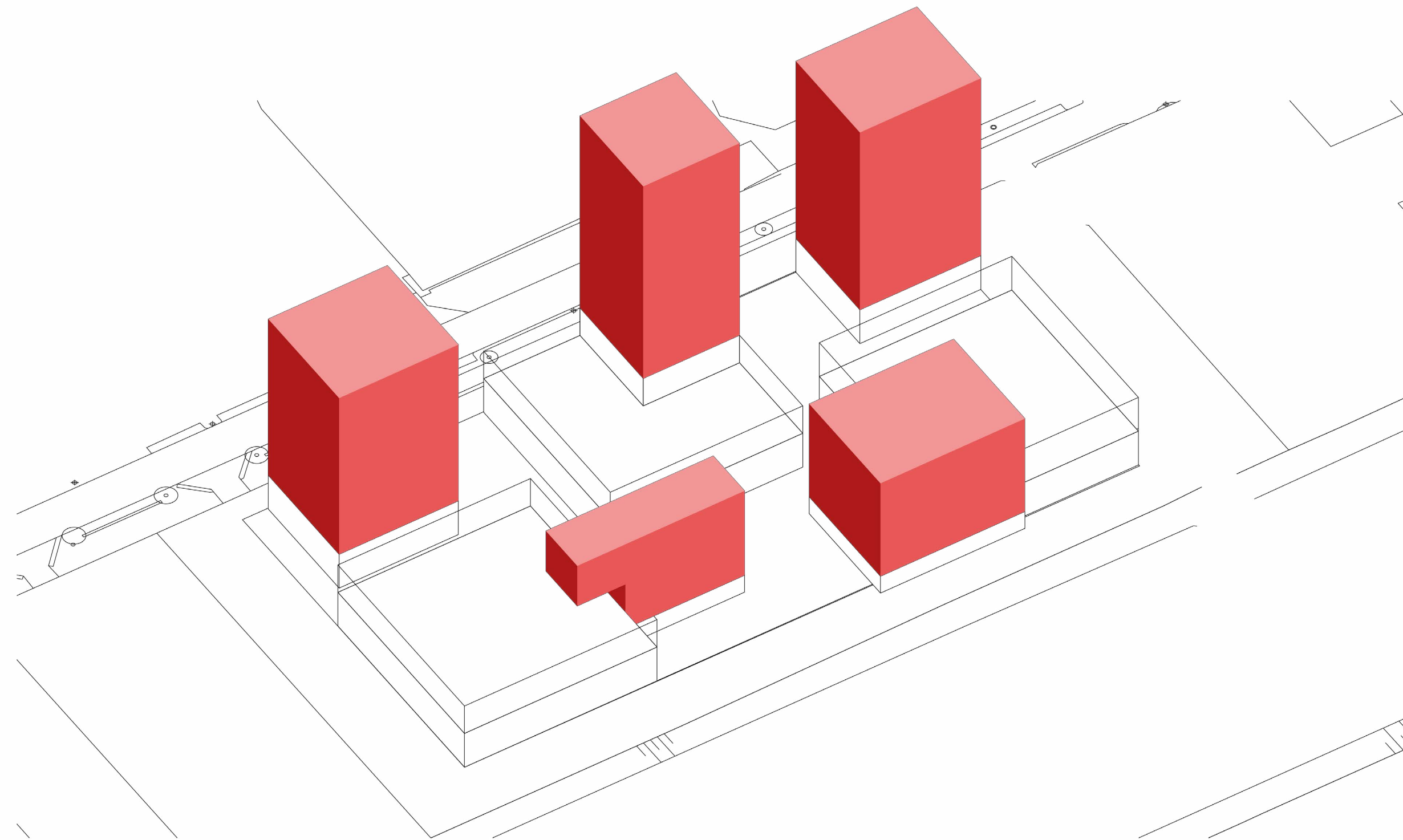

# Masterplan Facilities

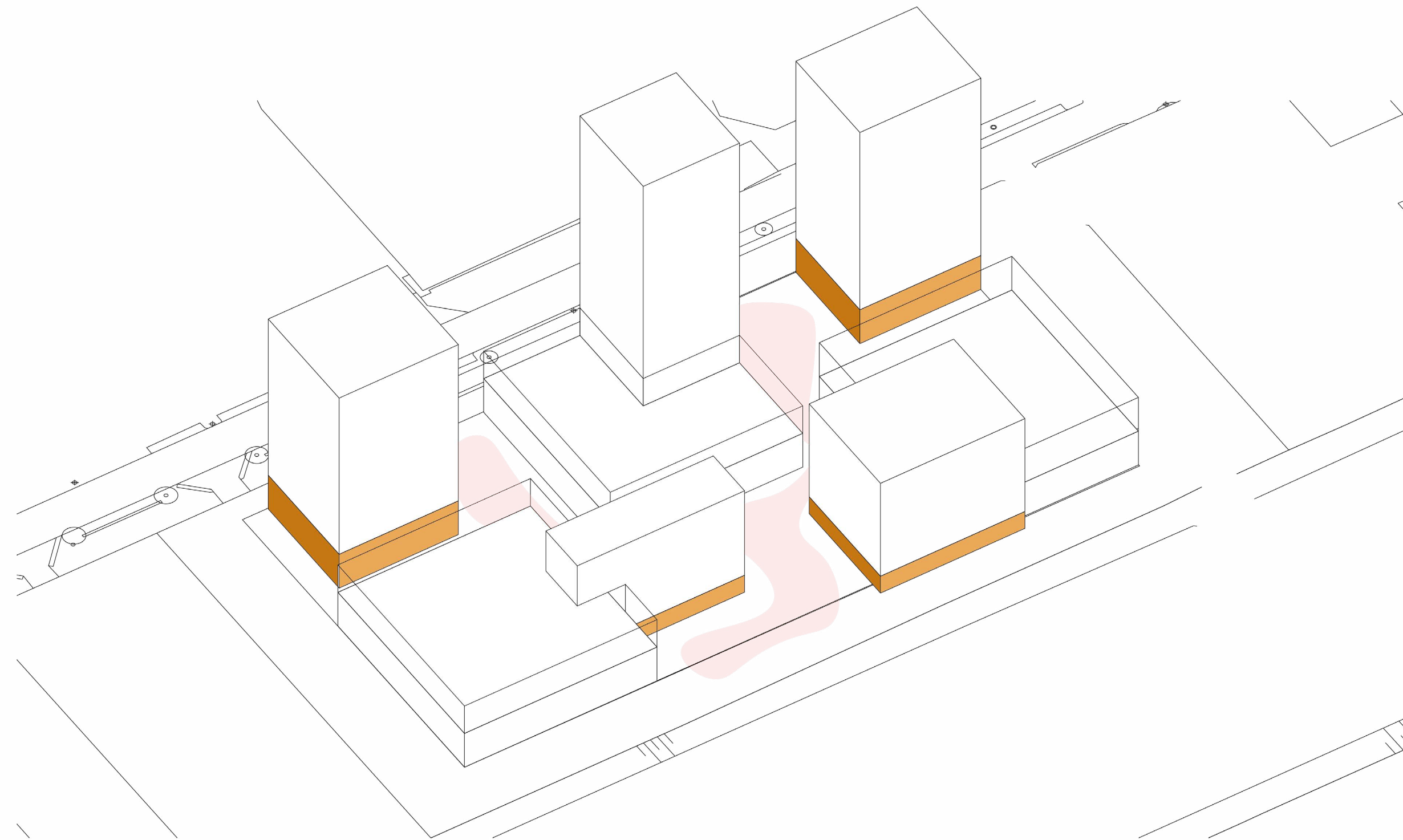



# Masterplan Transparency

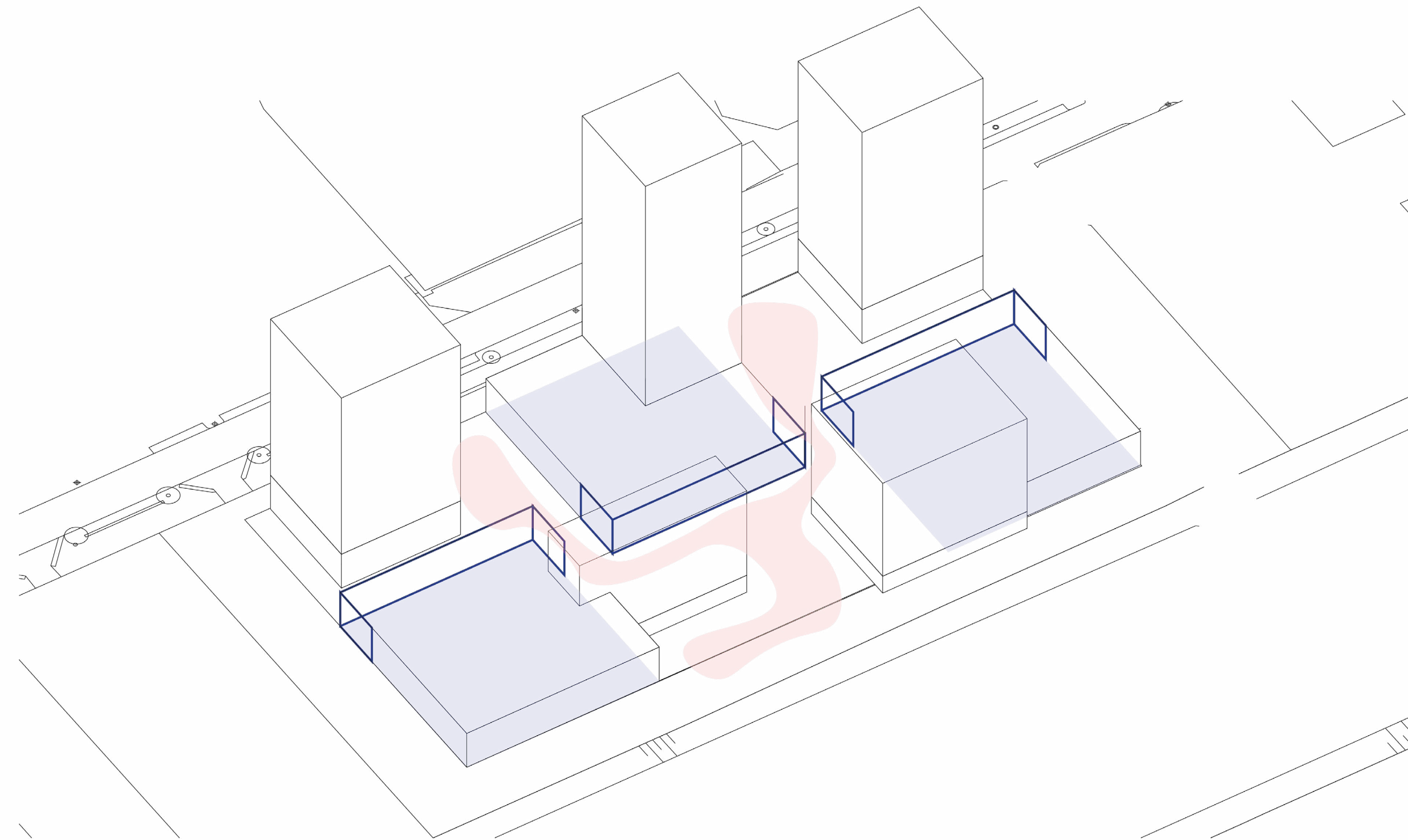

# Masterplan Ground Floor

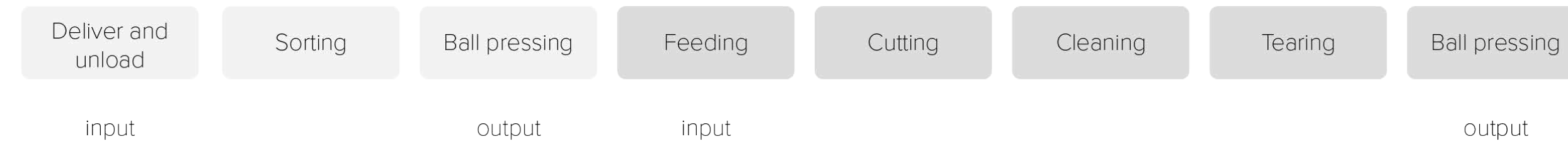

keileweg

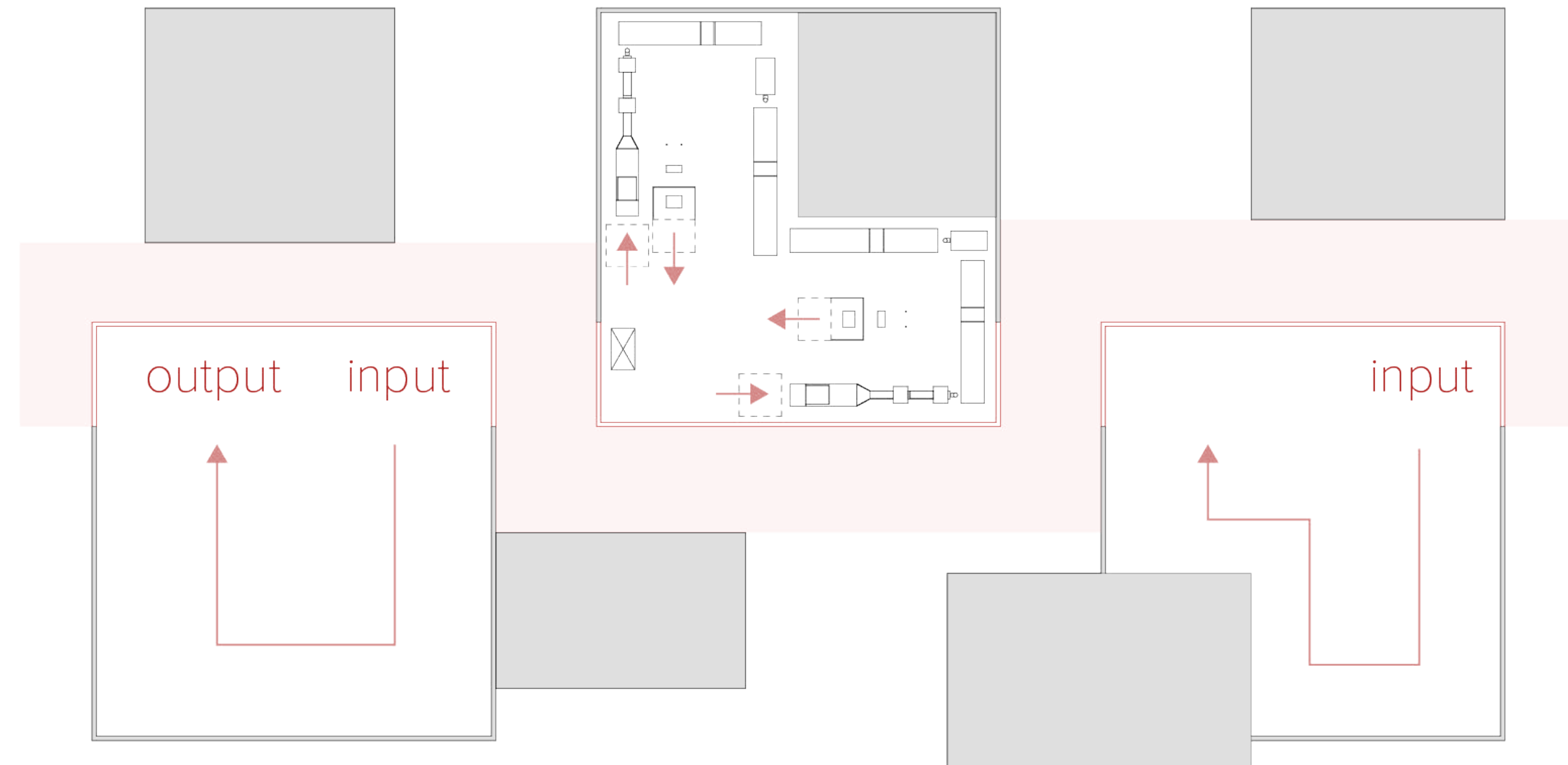

Part 3

## **Research**

## Research

### Problem statement

Societies are becoming more fragmented, divided and conflicted. **Social infrastructure** is the missing piece of the puzzle, and **building places** where **all kinds of people can gather** is the best way to **repair** the **fractured societies** we live in today.

Klinenberg, 2018

## Fractured Societies

## Lack of social cohesion

## Social infrastructure

. By 2009, 46% of Rotterdam's residents were of immigrant background (Council of Europe, 2009).

Dutch policies pay little attention to **social cohesion** between **diverse social groups** (Tersteeg, 2014). Nor do policies focus on the encounter between people with different lifestyles. They rather **prevent a mix of lifestyles** by developing neighborhoods for specific lifestyles than to mix lifestyles. They do not promote positive interactions between different lifestyles.

**Research**  
Theme

## **Social infrastructure**

The sum of places where people encounter, interact and gather.

## Research

### Research question

How can **social infrastructure** between dwelling and productive space, and within housing, **foster community building** between different **user groups**?

**Neighborhood investigation**

Casestudy analysis



## Research - neighborhood investigation

Participant observation

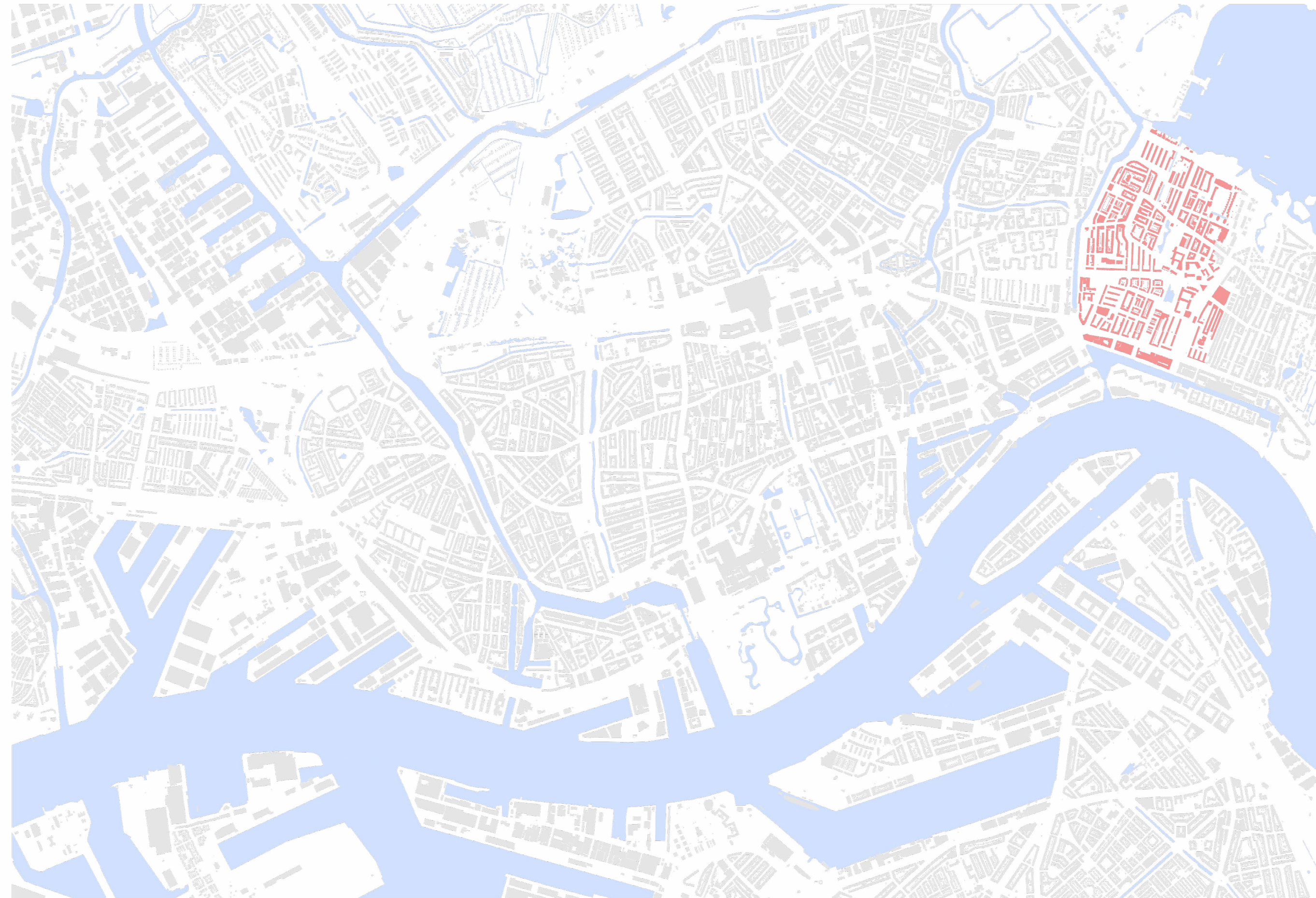



# Research - neighborhood investigation

## Participant observation

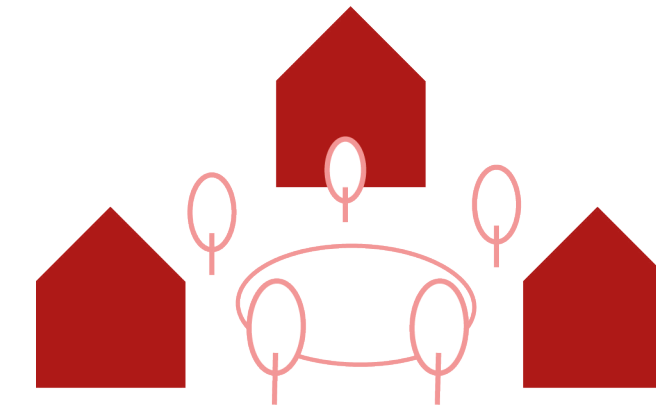
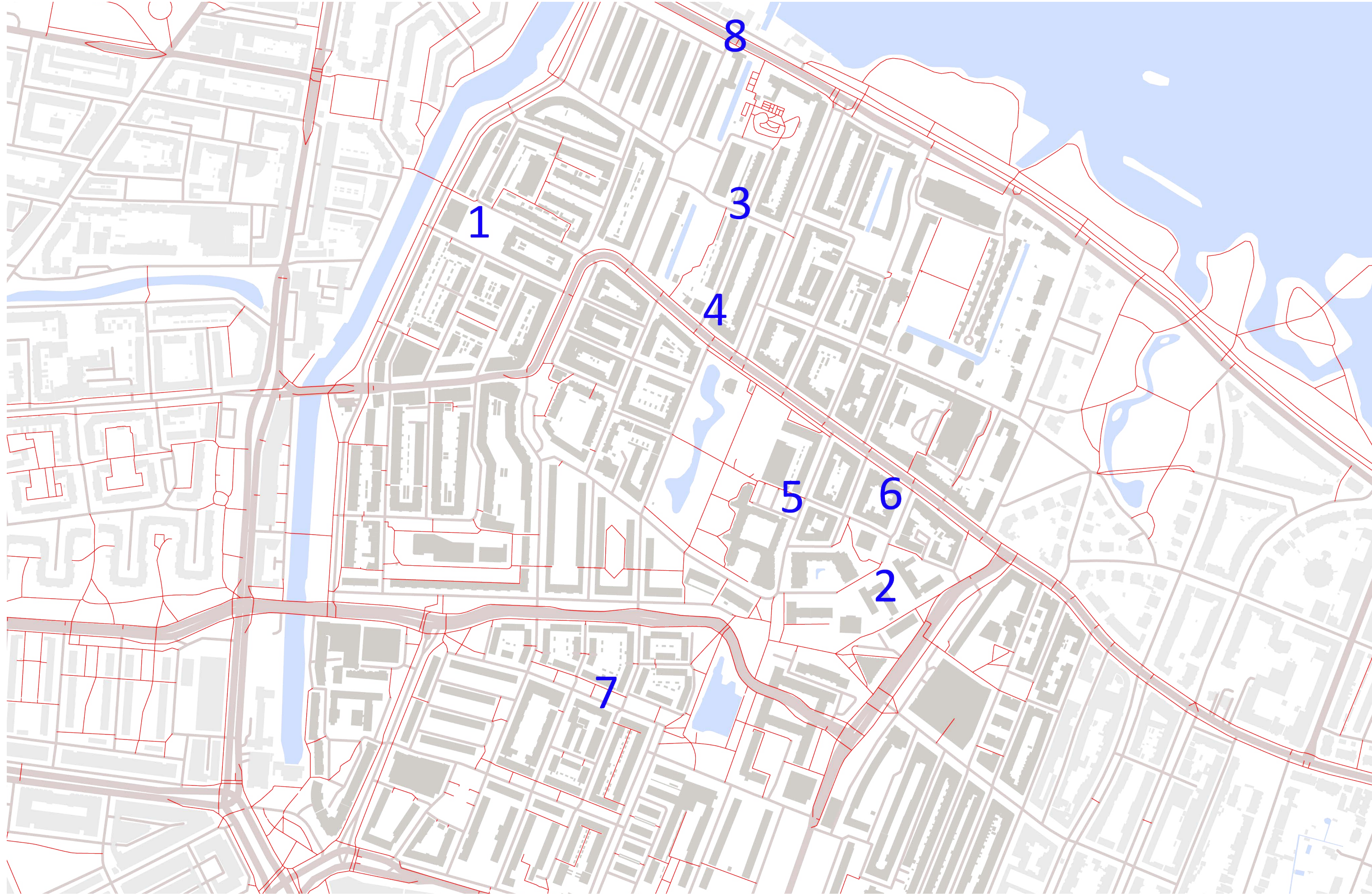

Square

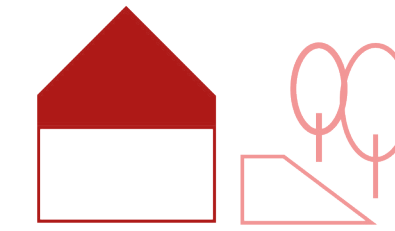

Public facility

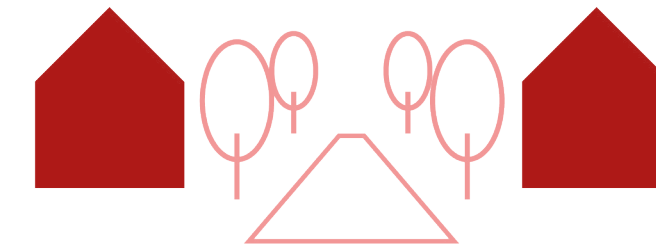

Street



Research - neighborhood investigation  
Square

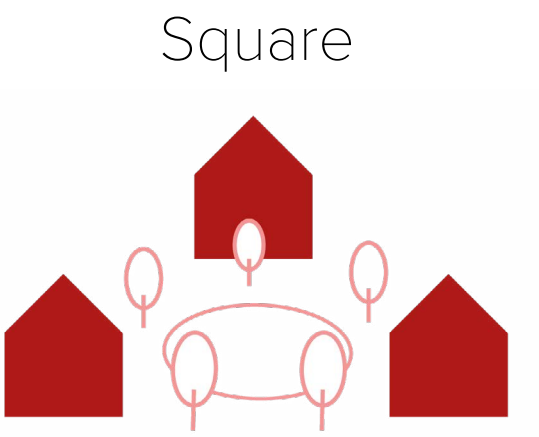

1

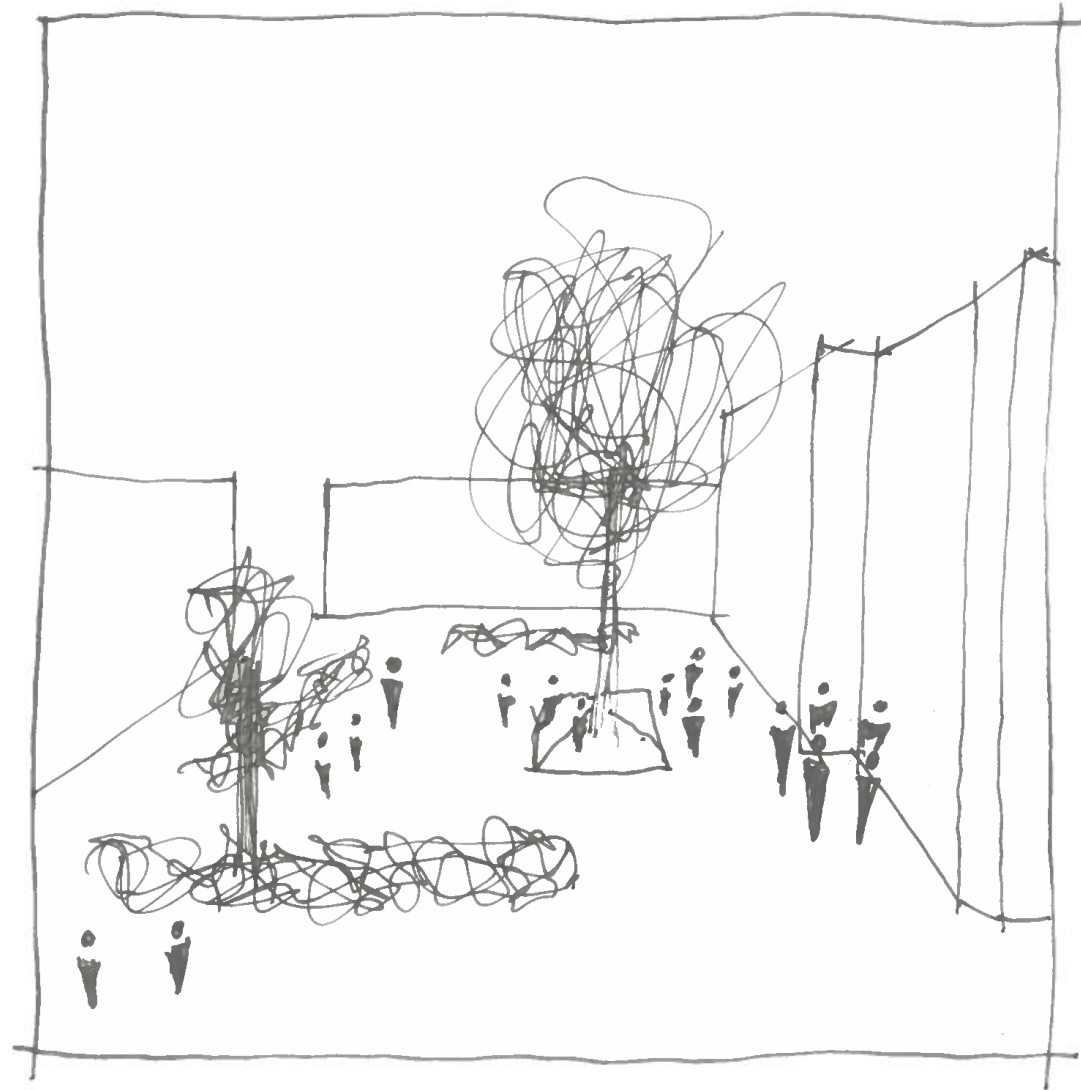

2

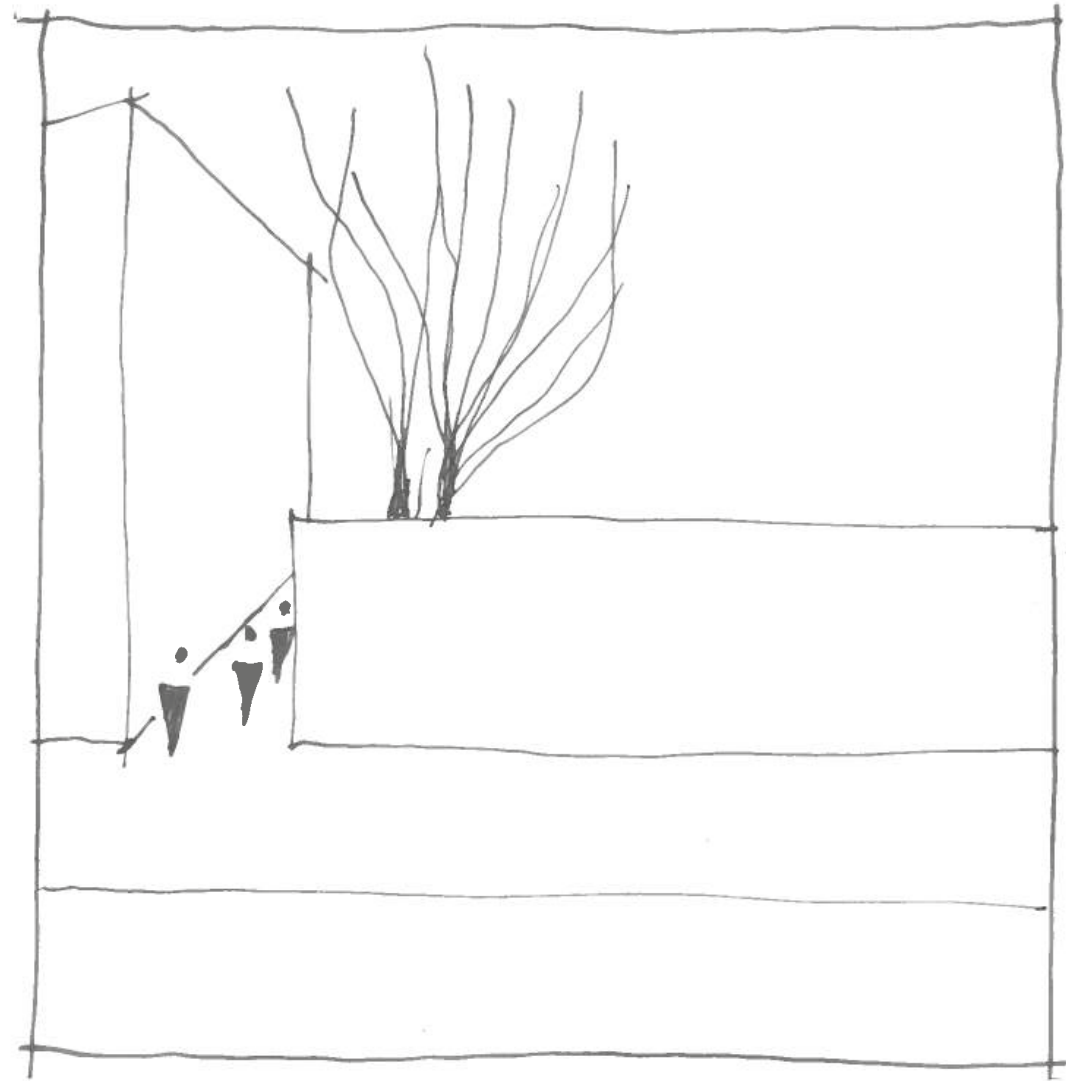

3

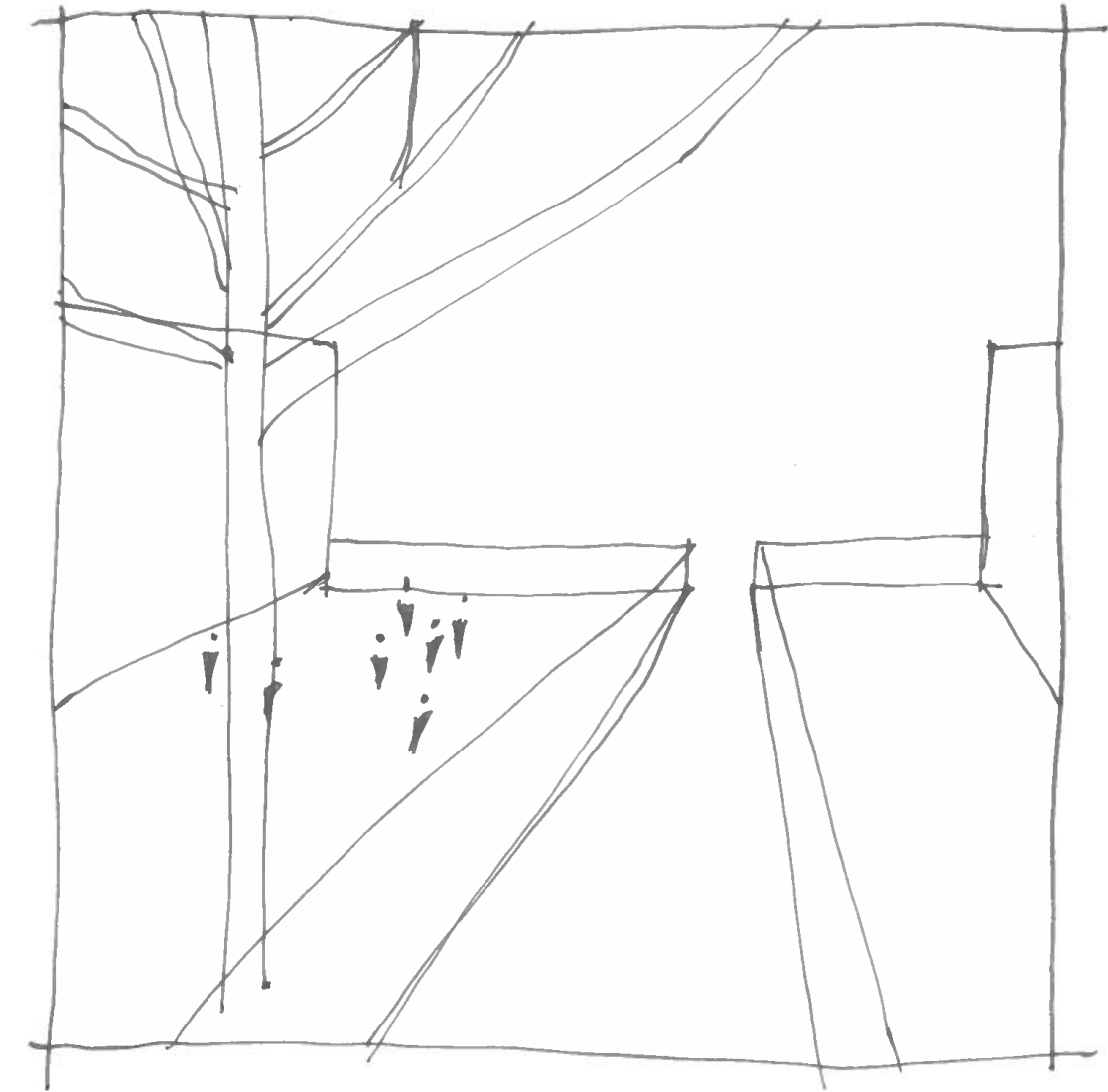



# Research - neighborhood investigation

## Public Playground

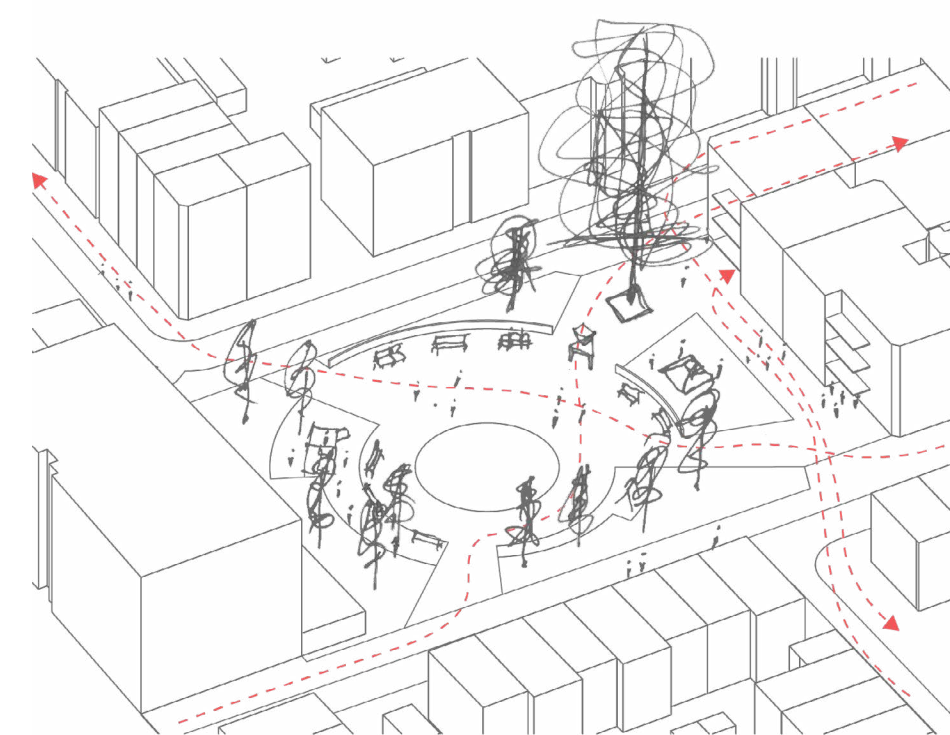
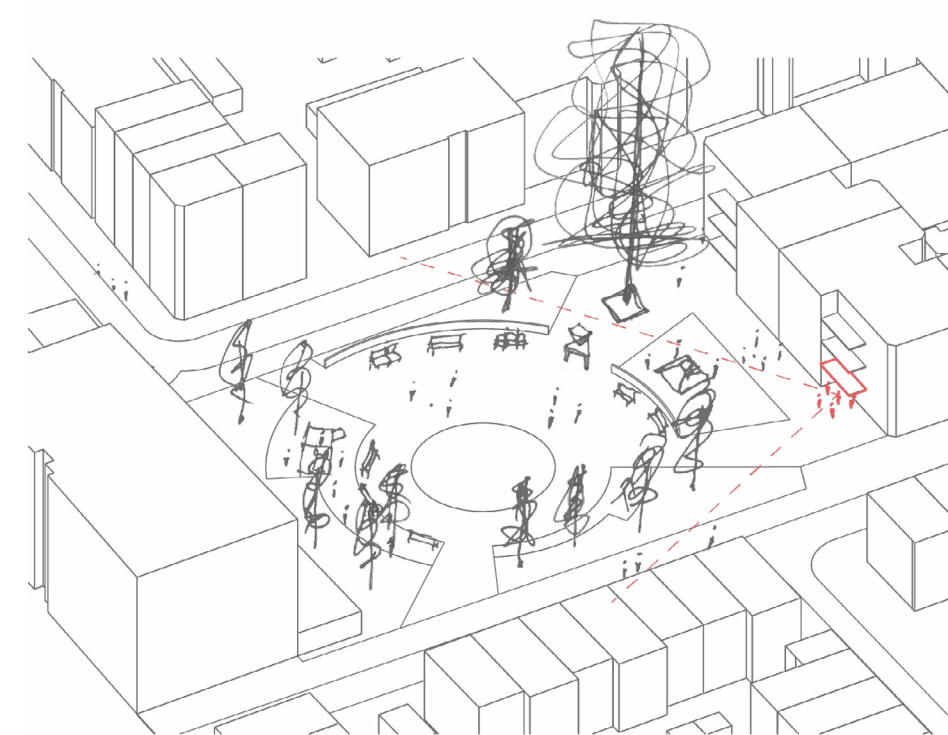
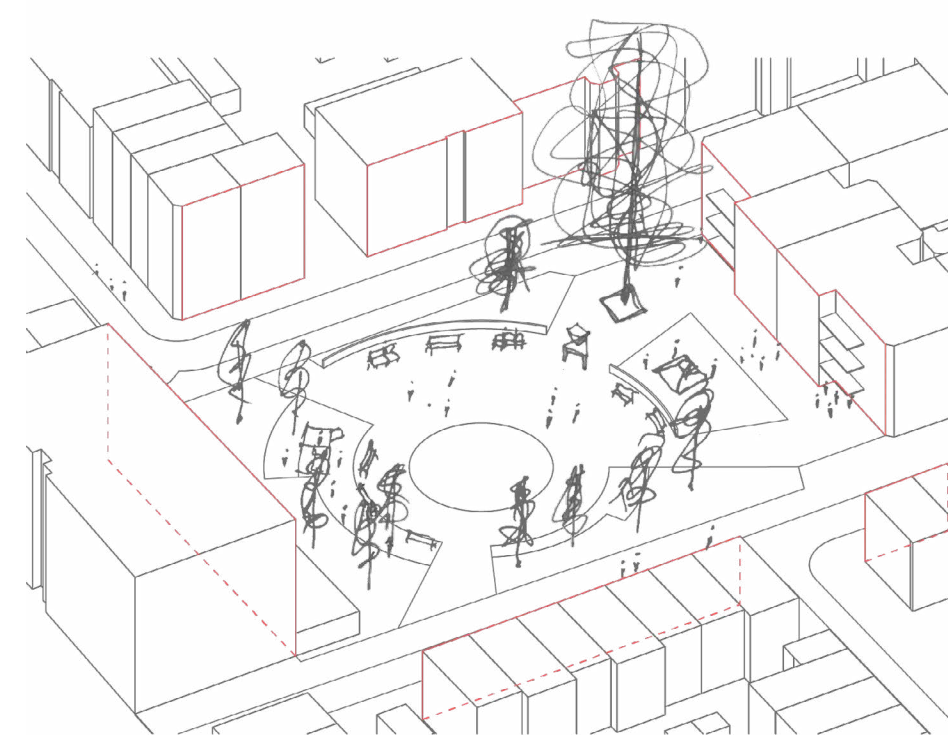
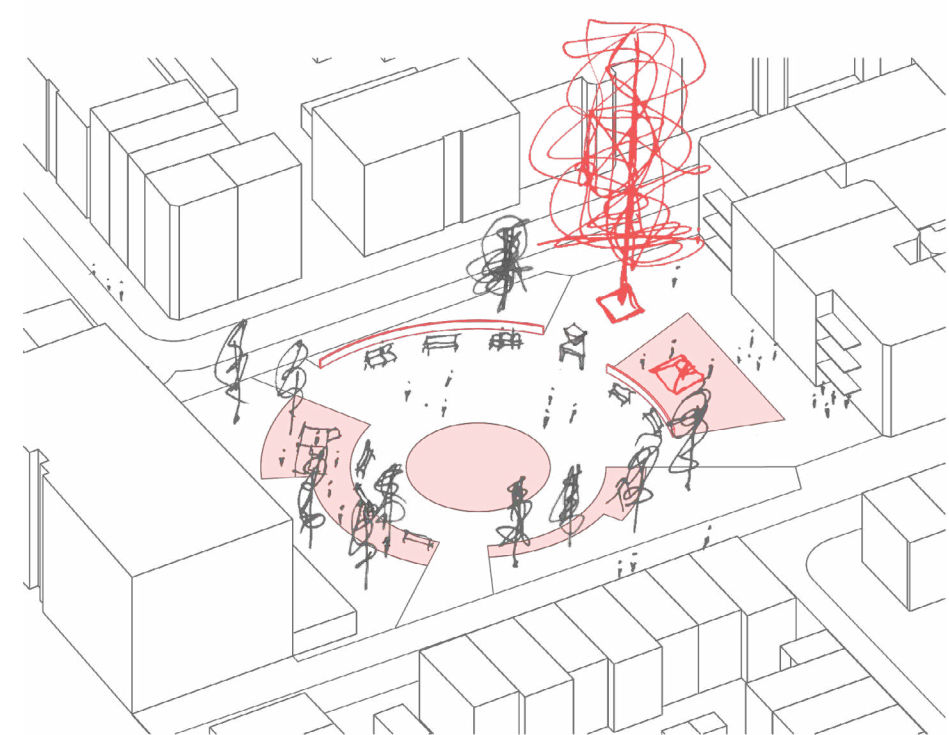
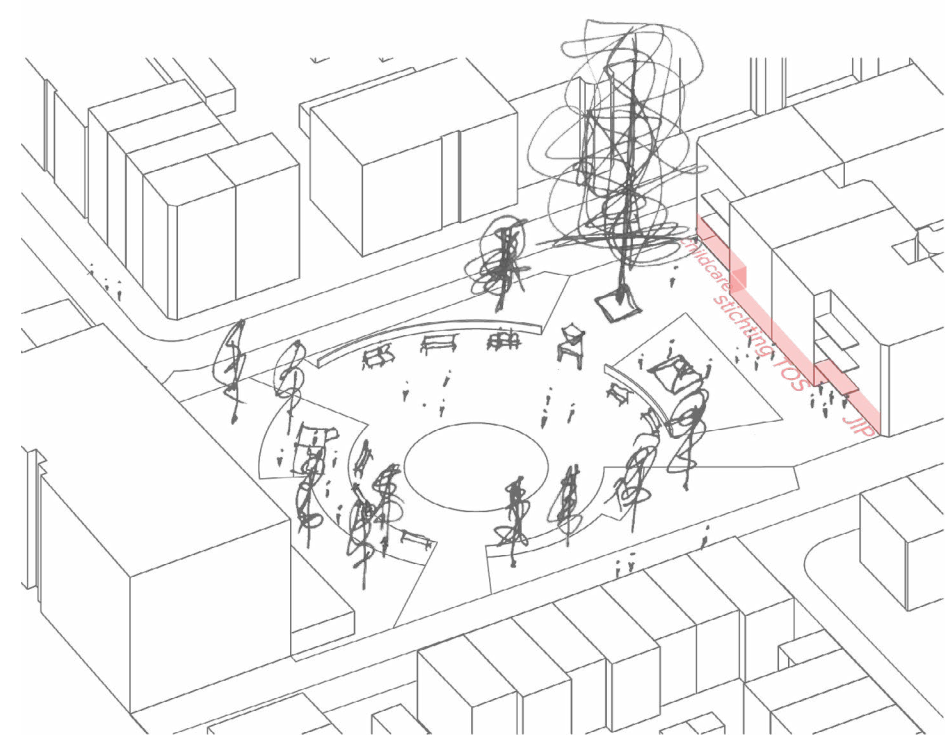
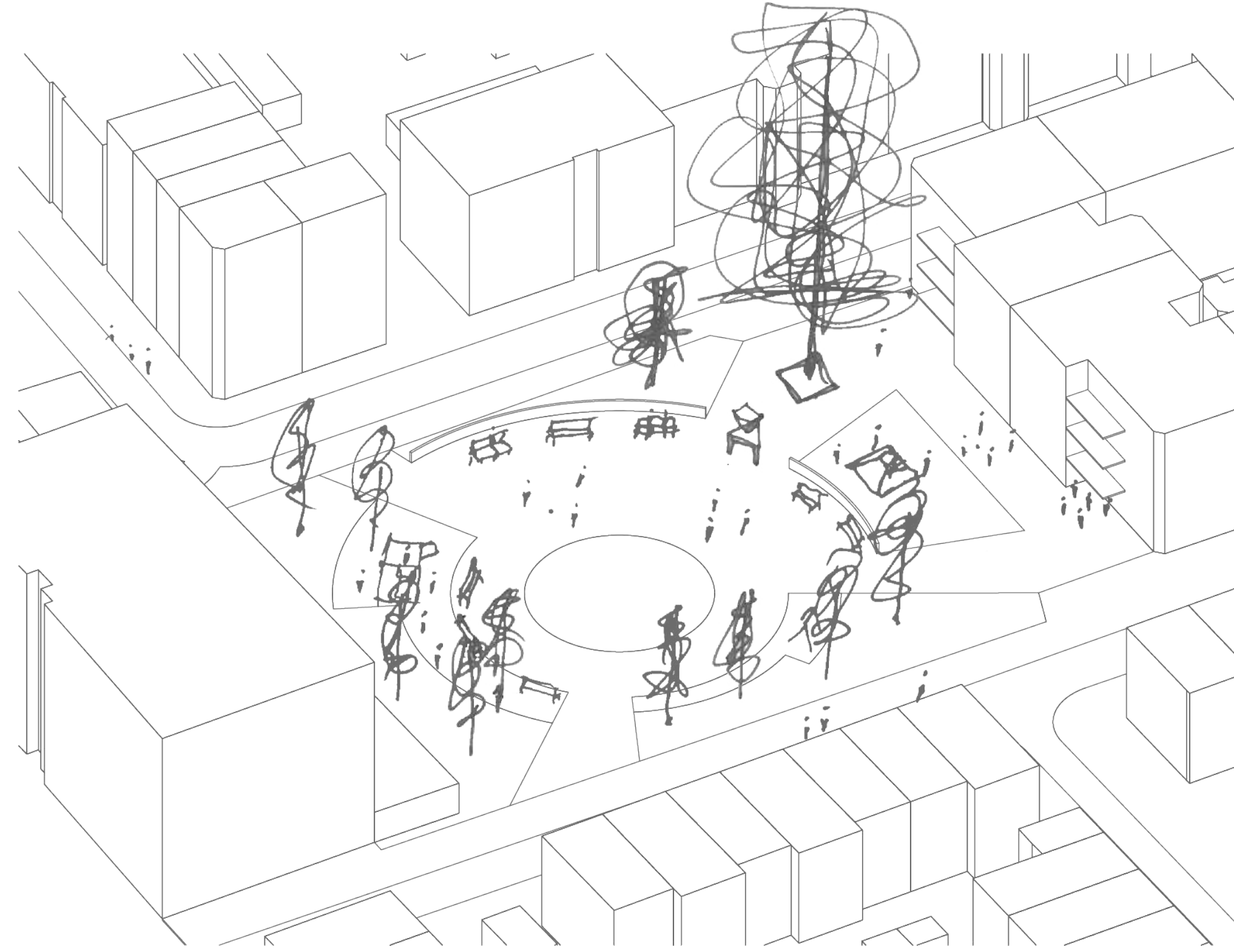
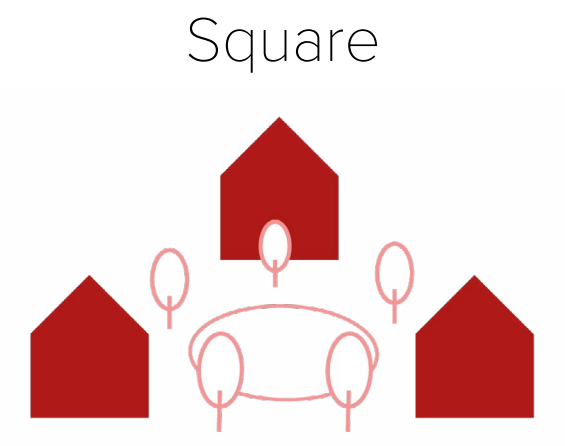



Research - neighborhood investigation

Public facility

Public facility

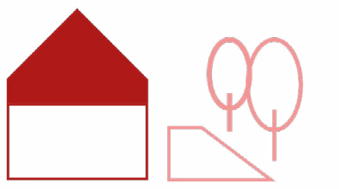

4

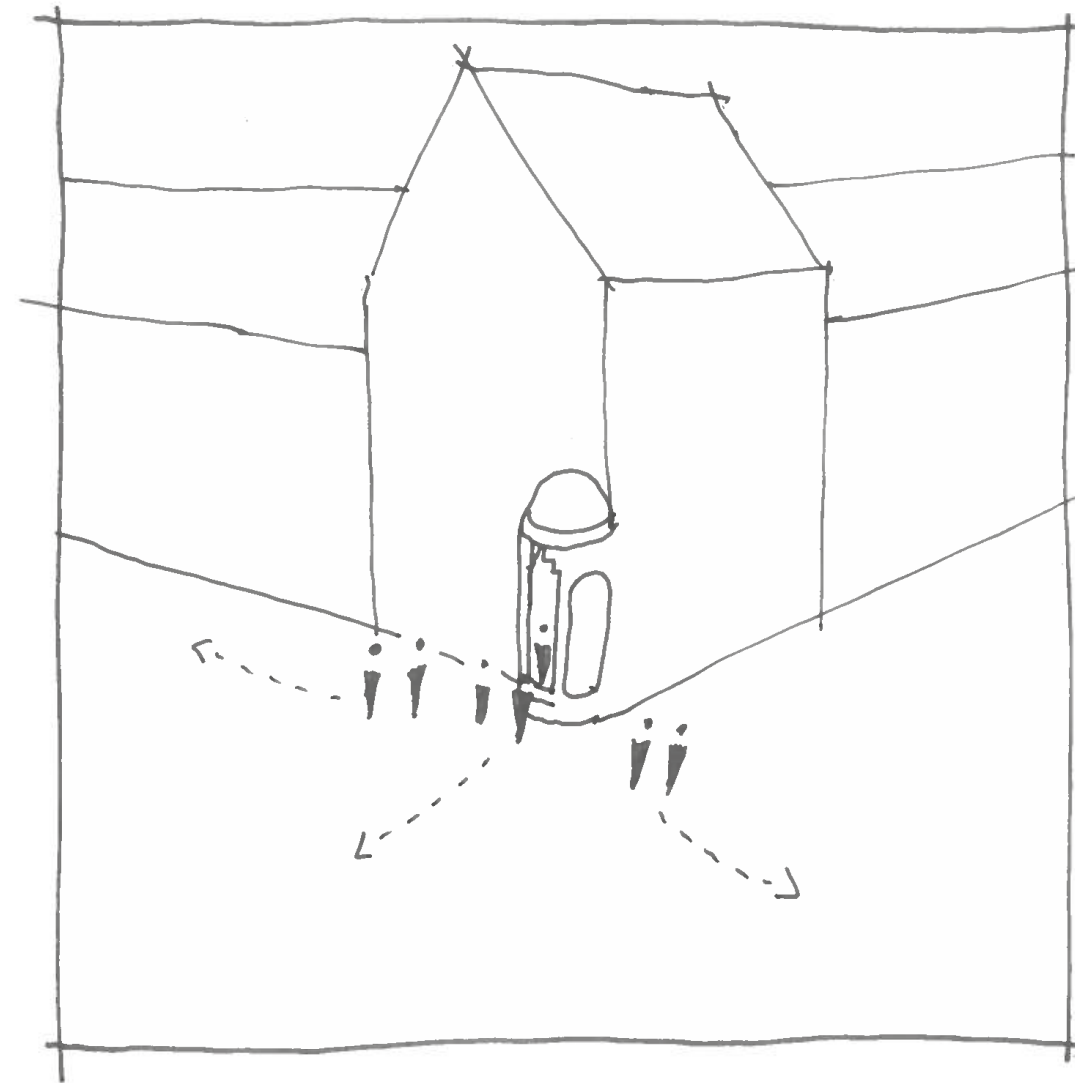

5

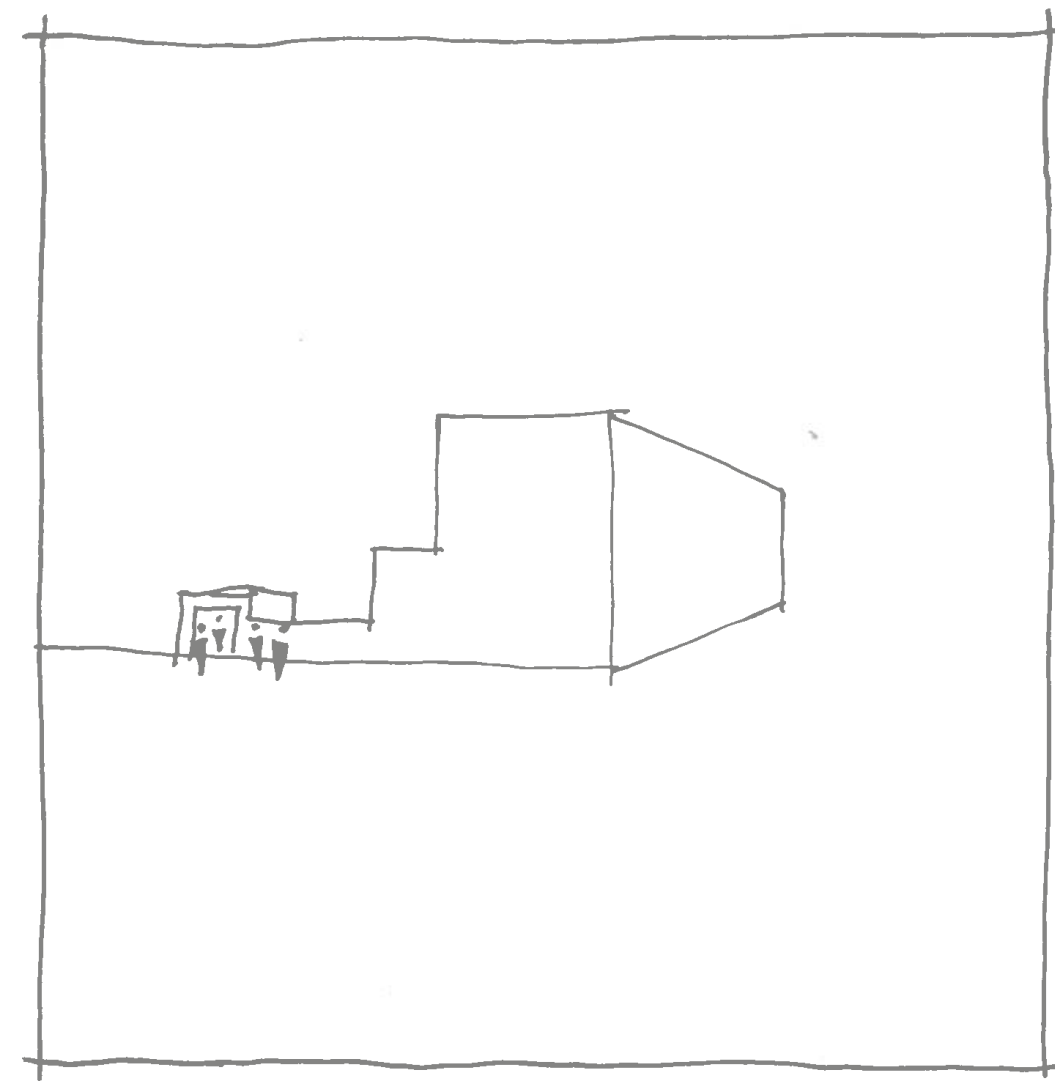

6

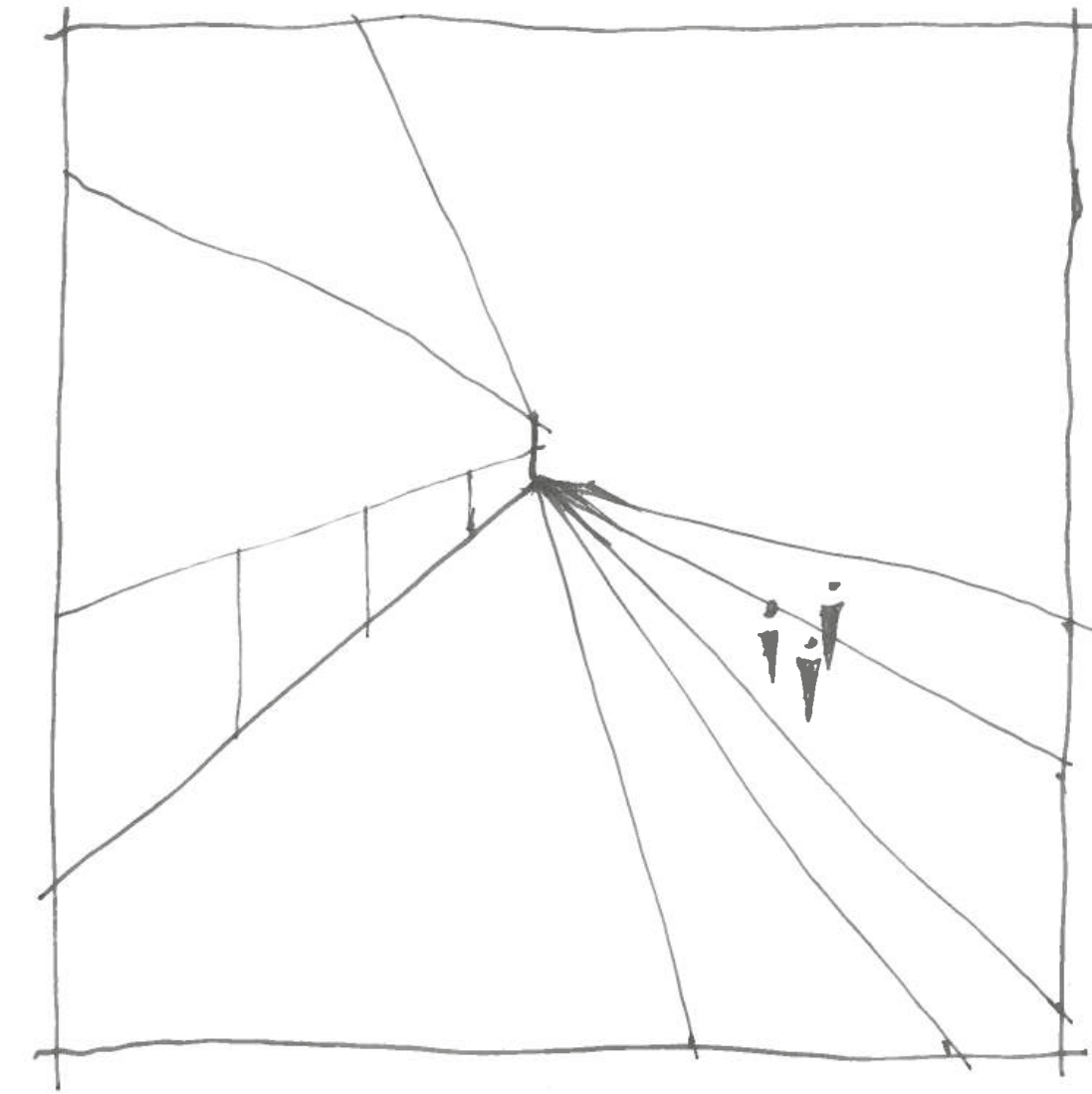



Research - neighborhood investigation

Food pick up location

Public facility

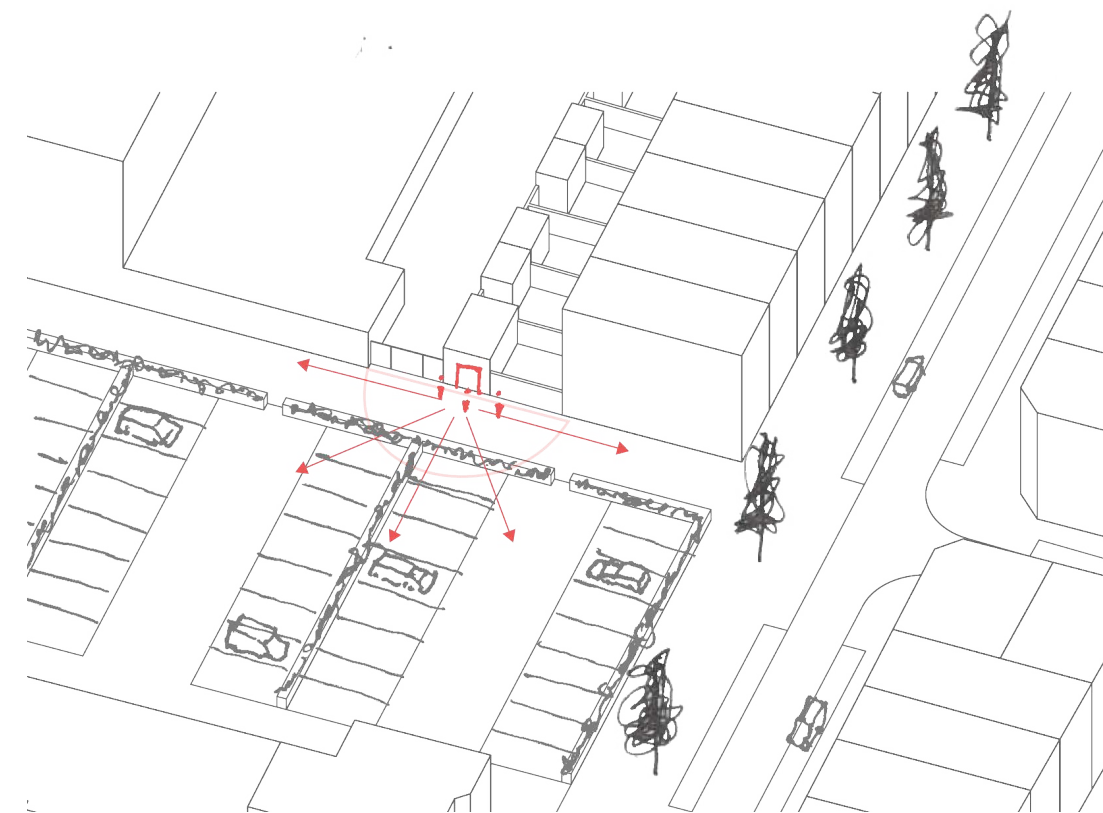
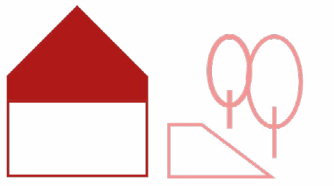

Research - neighborhood investigation

Street

Street

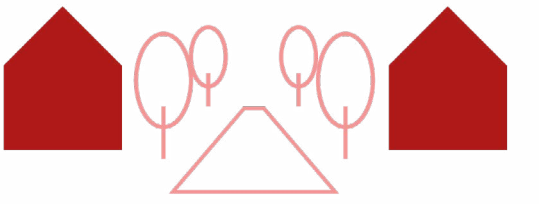

7

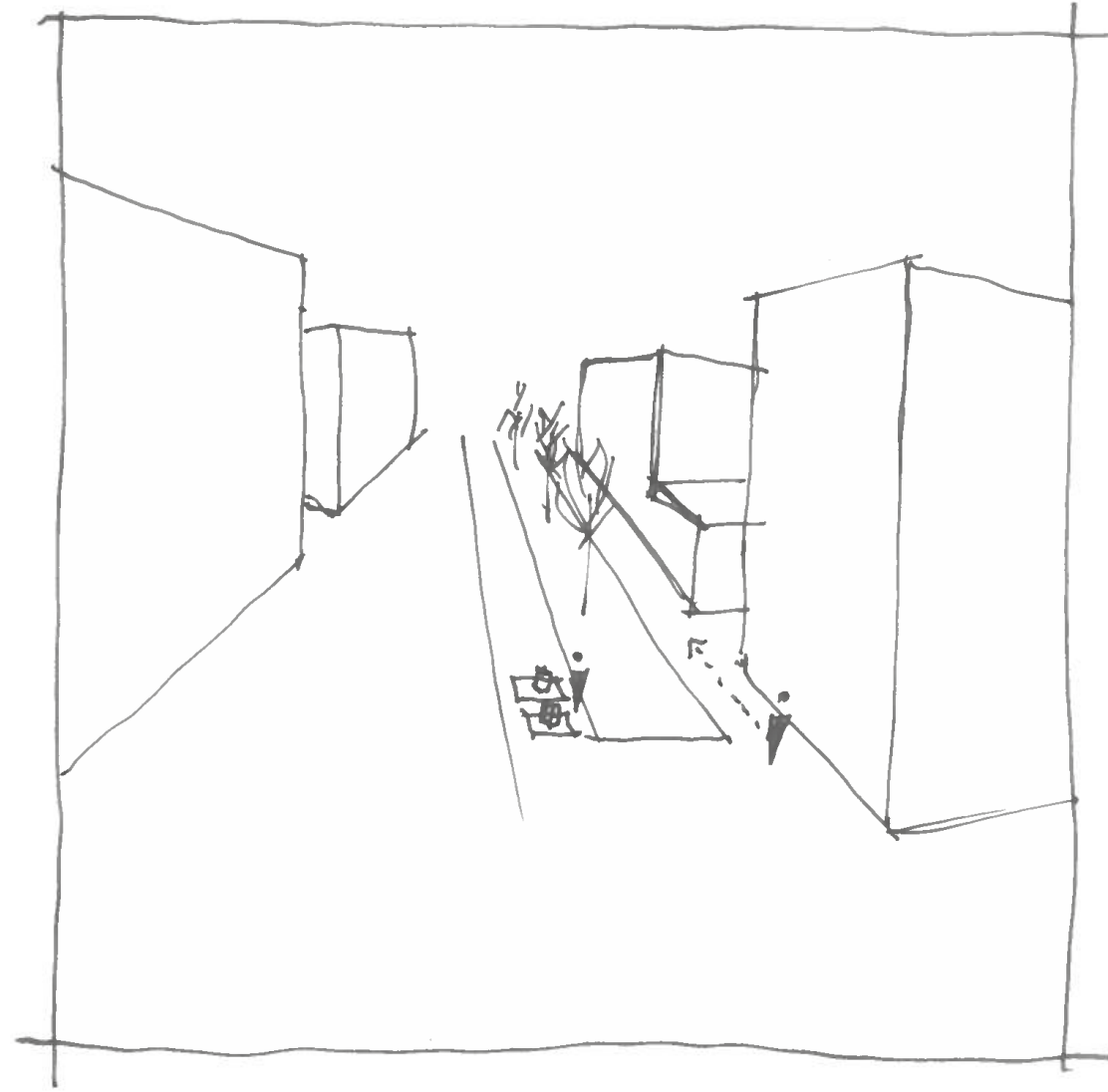

8

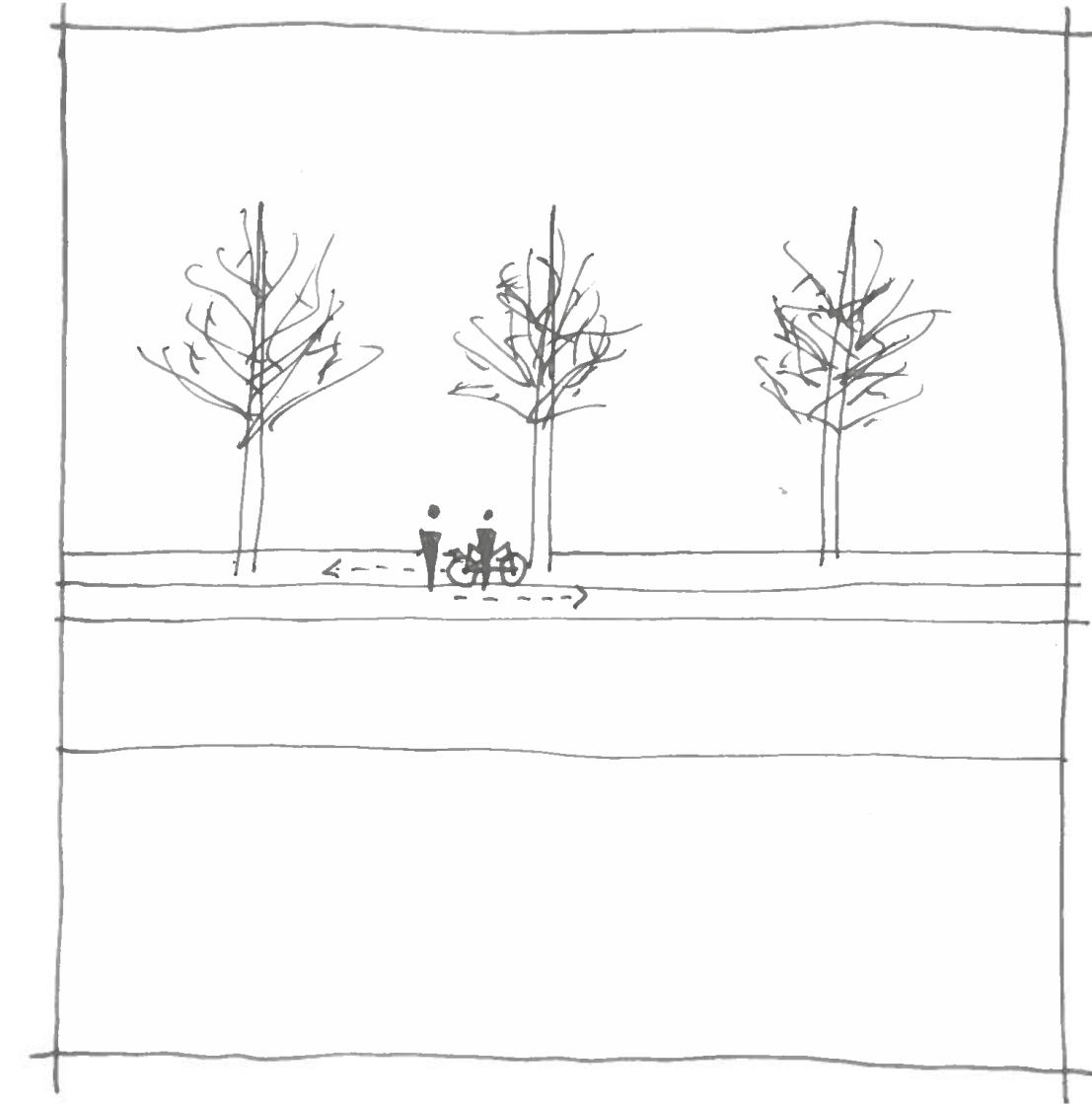



# Research - neighborhood investigation

## Garbage point

Street

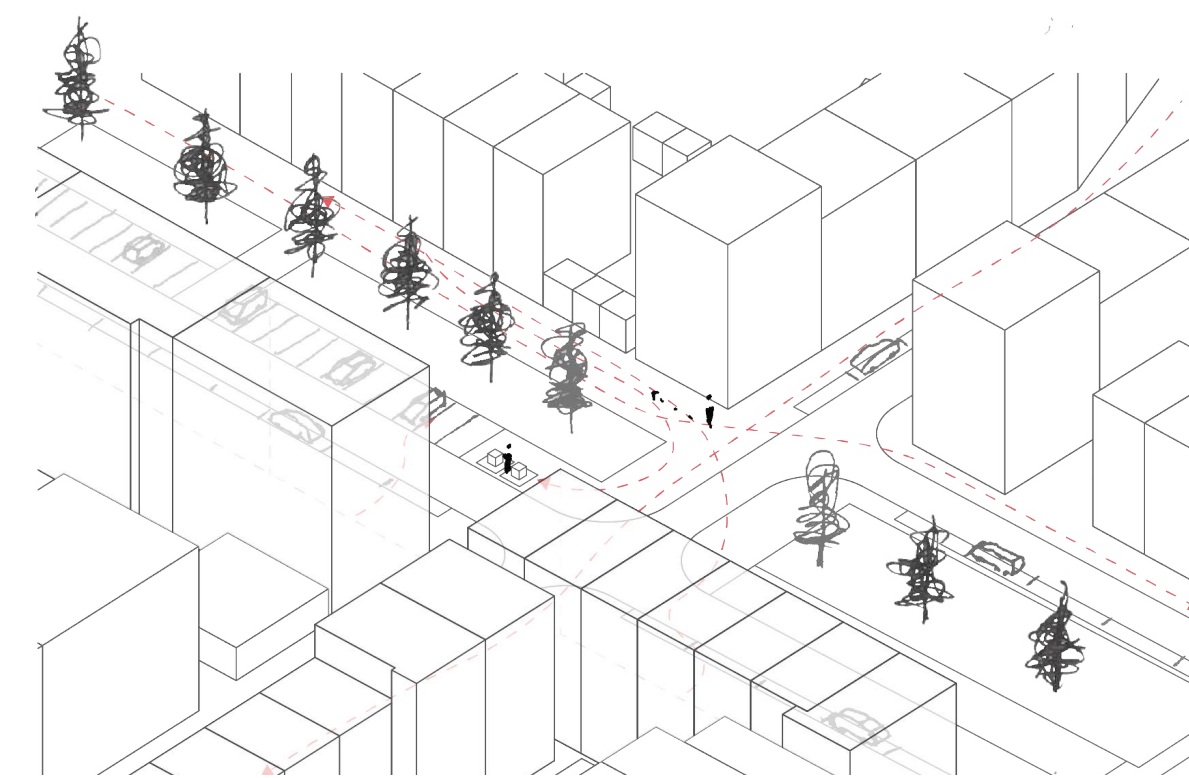
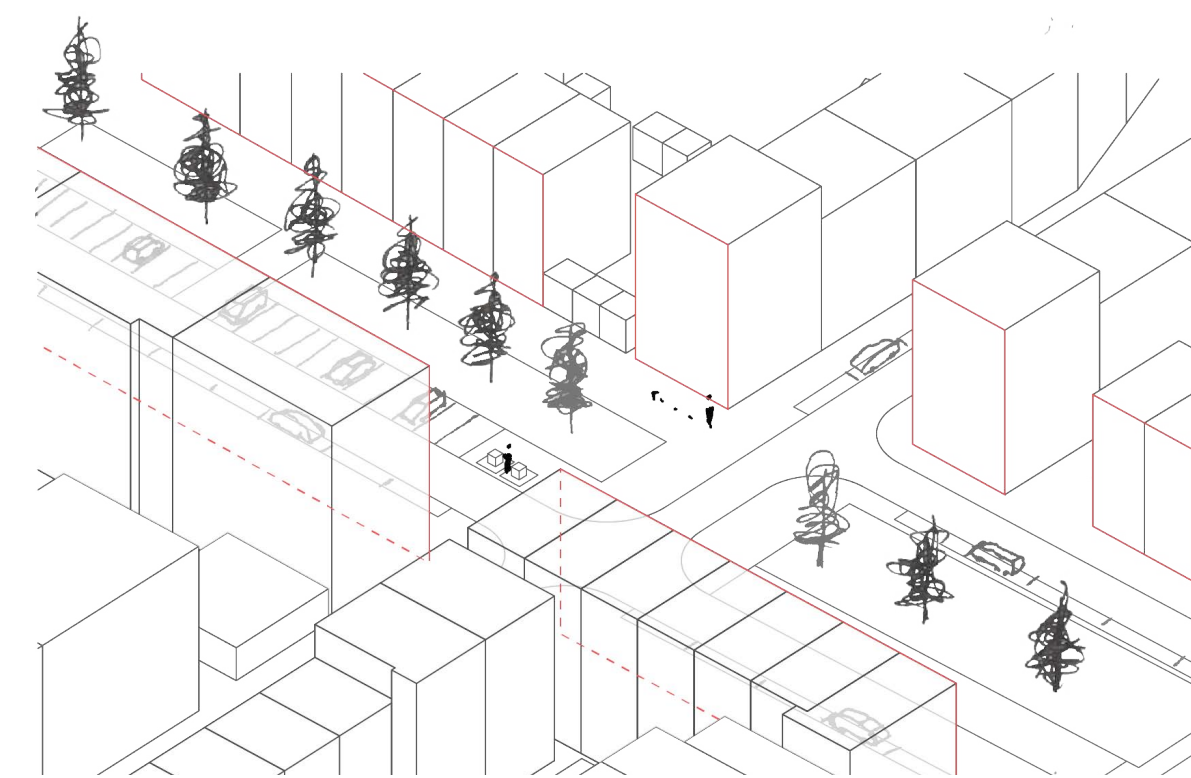
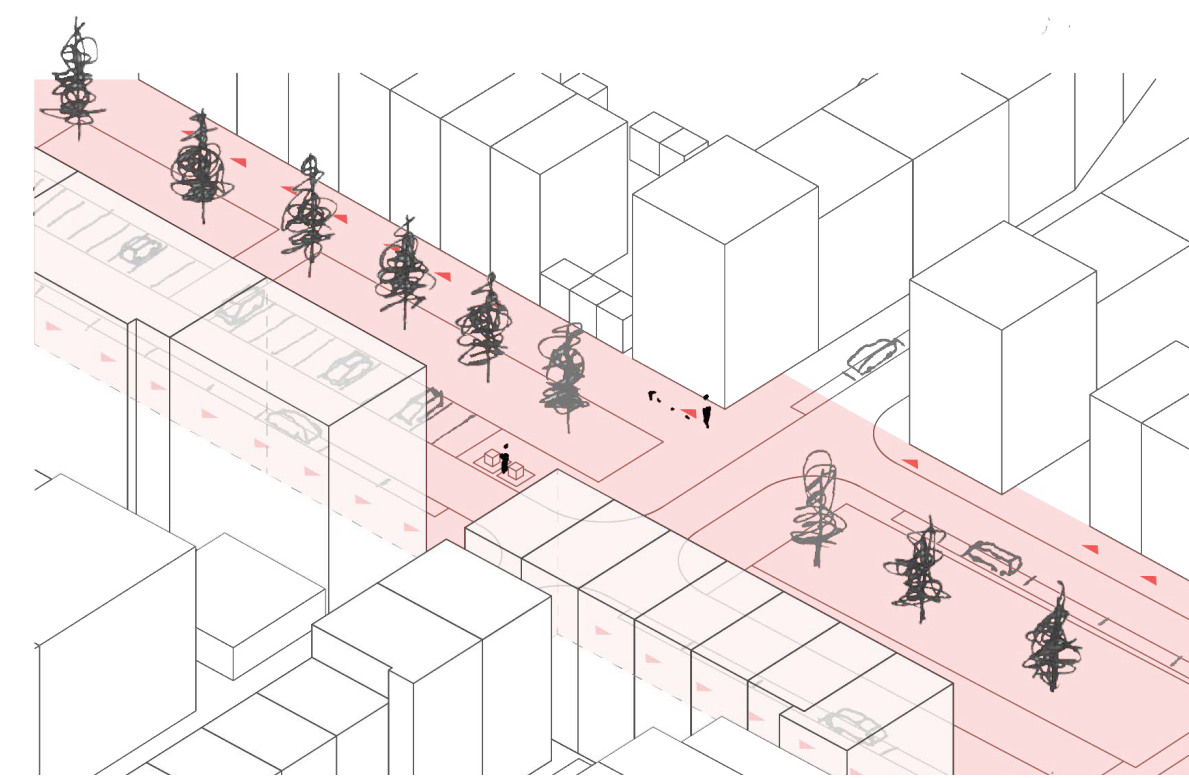
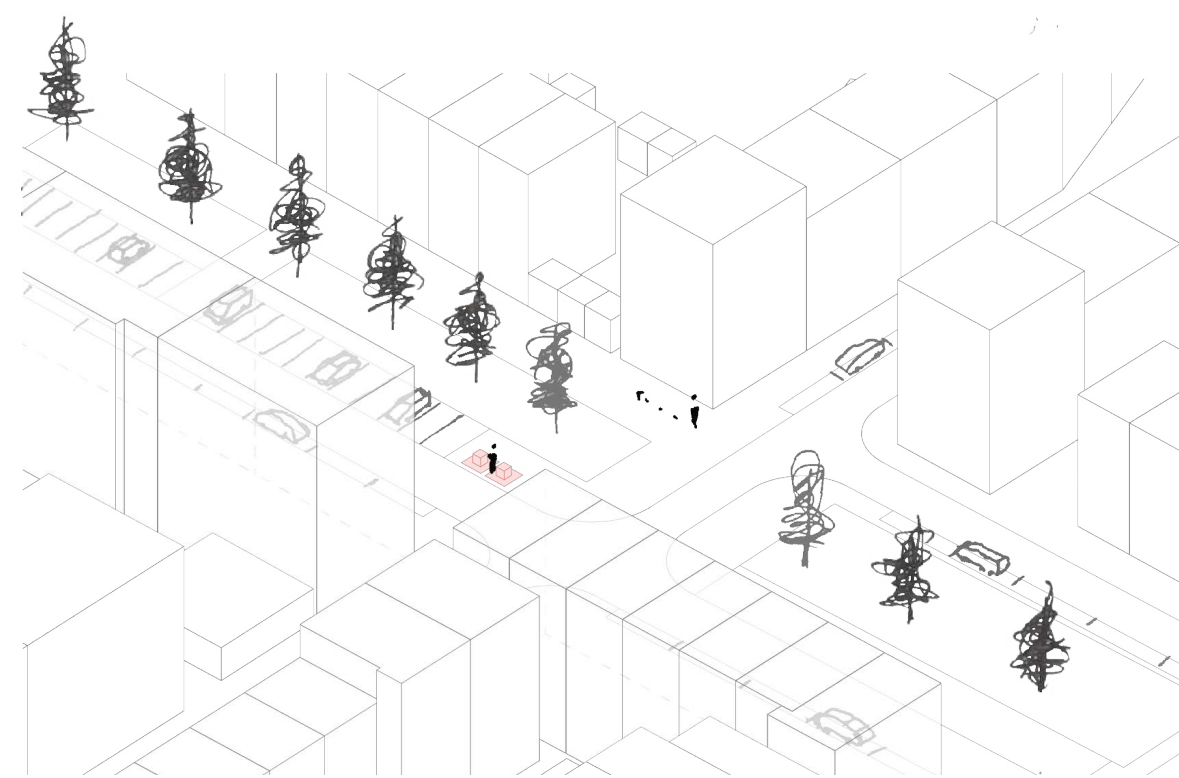
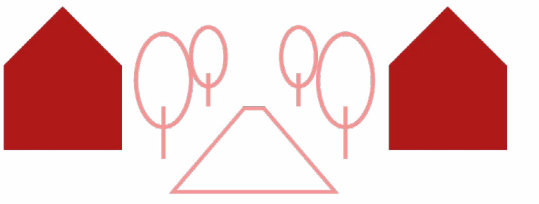

## Research

Neighborhood investigation

**Casestudy analysis**



# Research - urban mix

## Case studies

### Building block



Wick Lane  
Hackney Wick, London, 2022  
dRMM studio

### Residential building



Kalkbreite  
Zürich, Switzerland, 2014  
Müller Sigrüst Architekten

### Dwelling Unit



Unité(s)  
Dijon, France, 2018  
Sophie Delhay



# Research - urban mix Wick Lane

## Programmatic mix

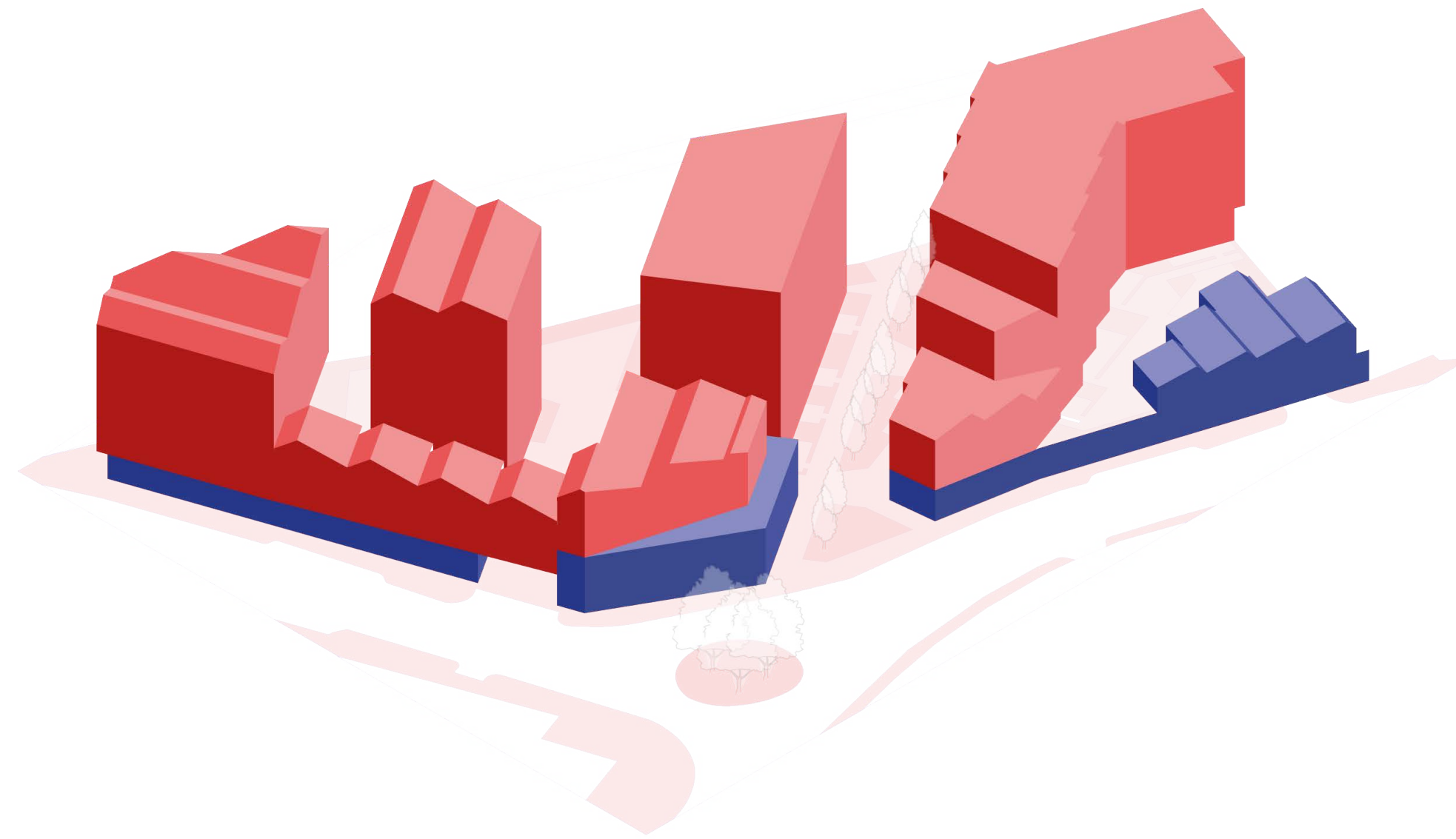

- light industrial
- residential

## Pedestrian zone

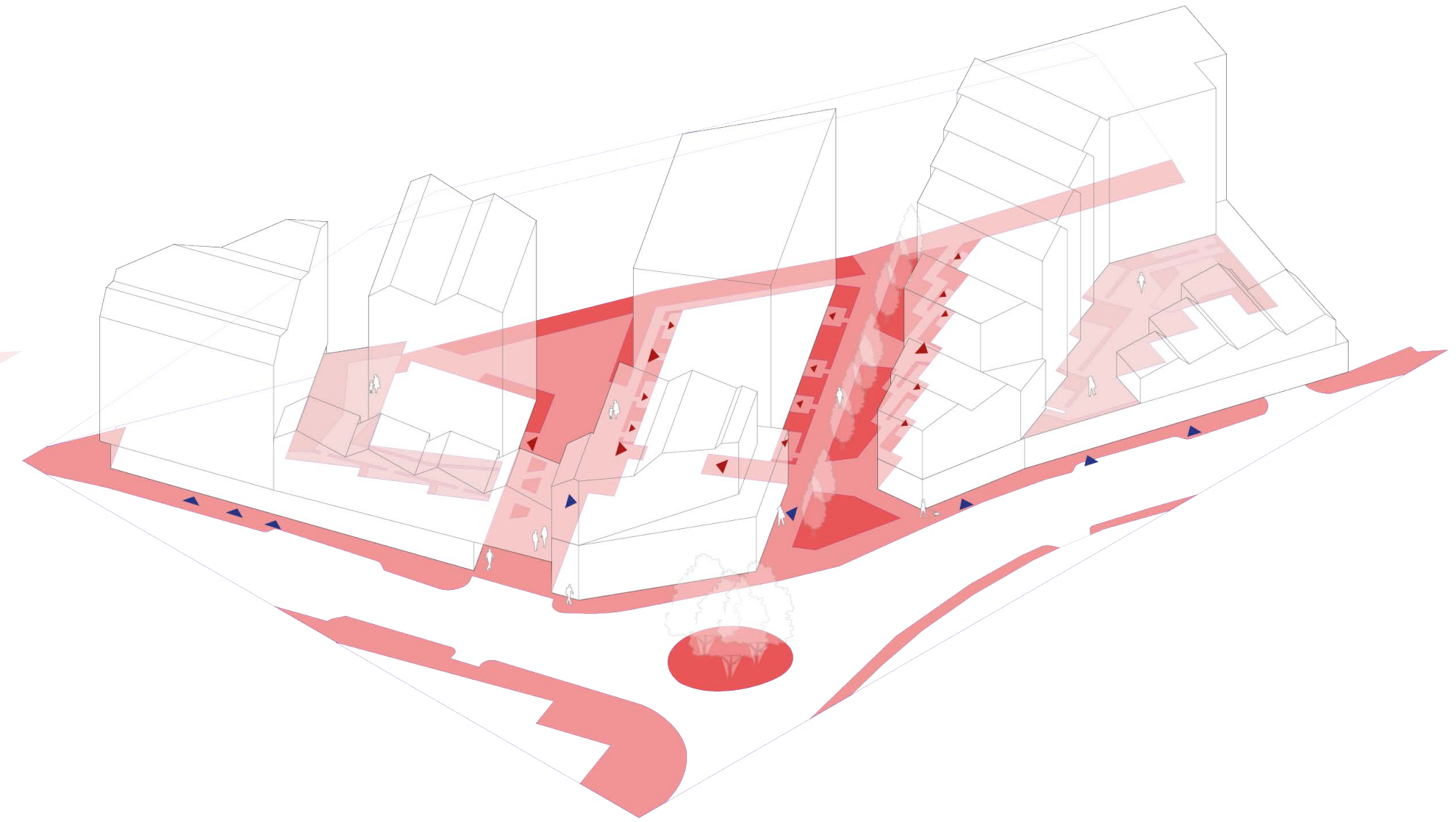

## Street

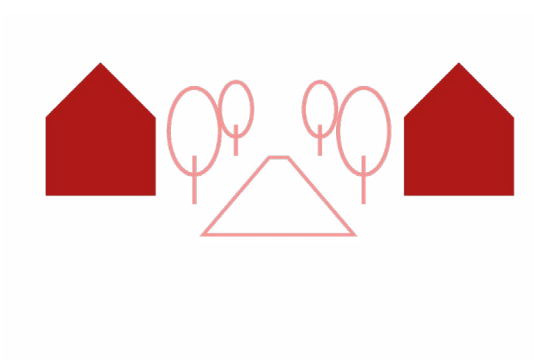



Research - urban mix  
Wick Lane

Programmatic mix

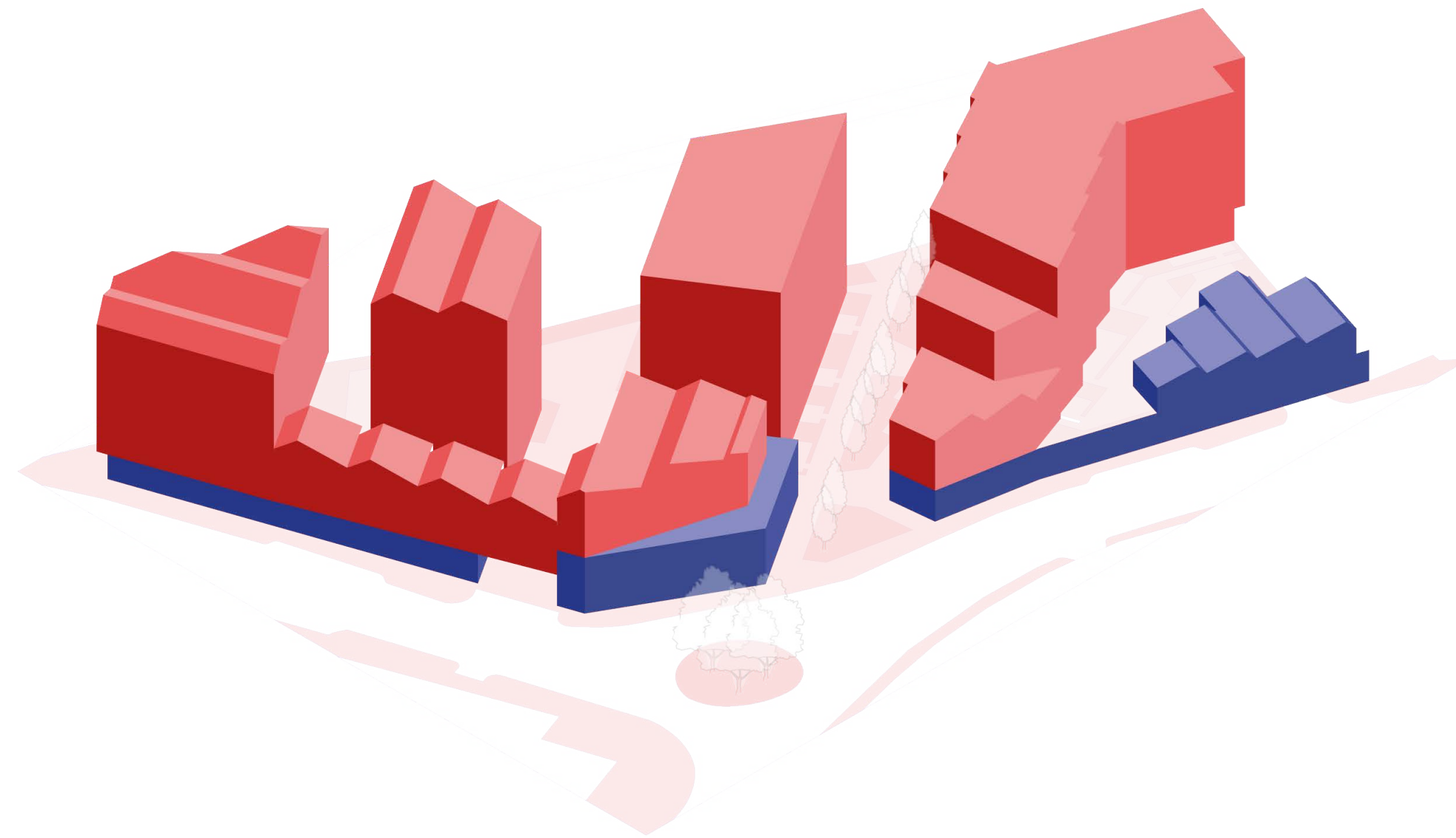

- light industrial
- residential

Materialization

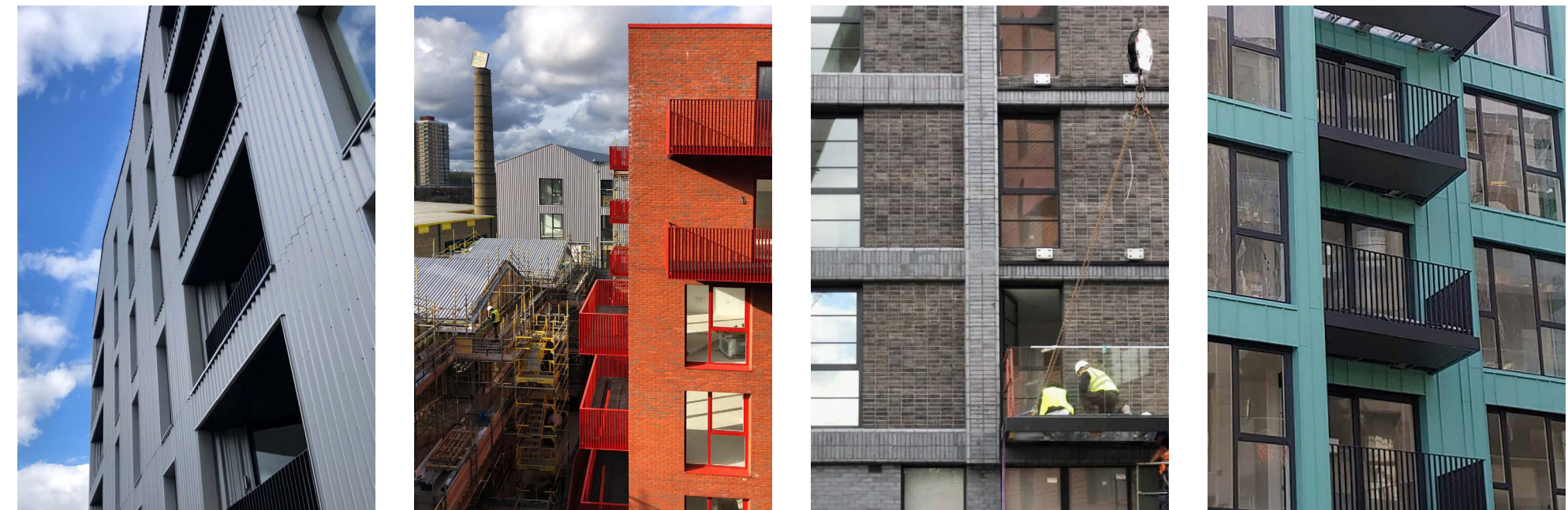
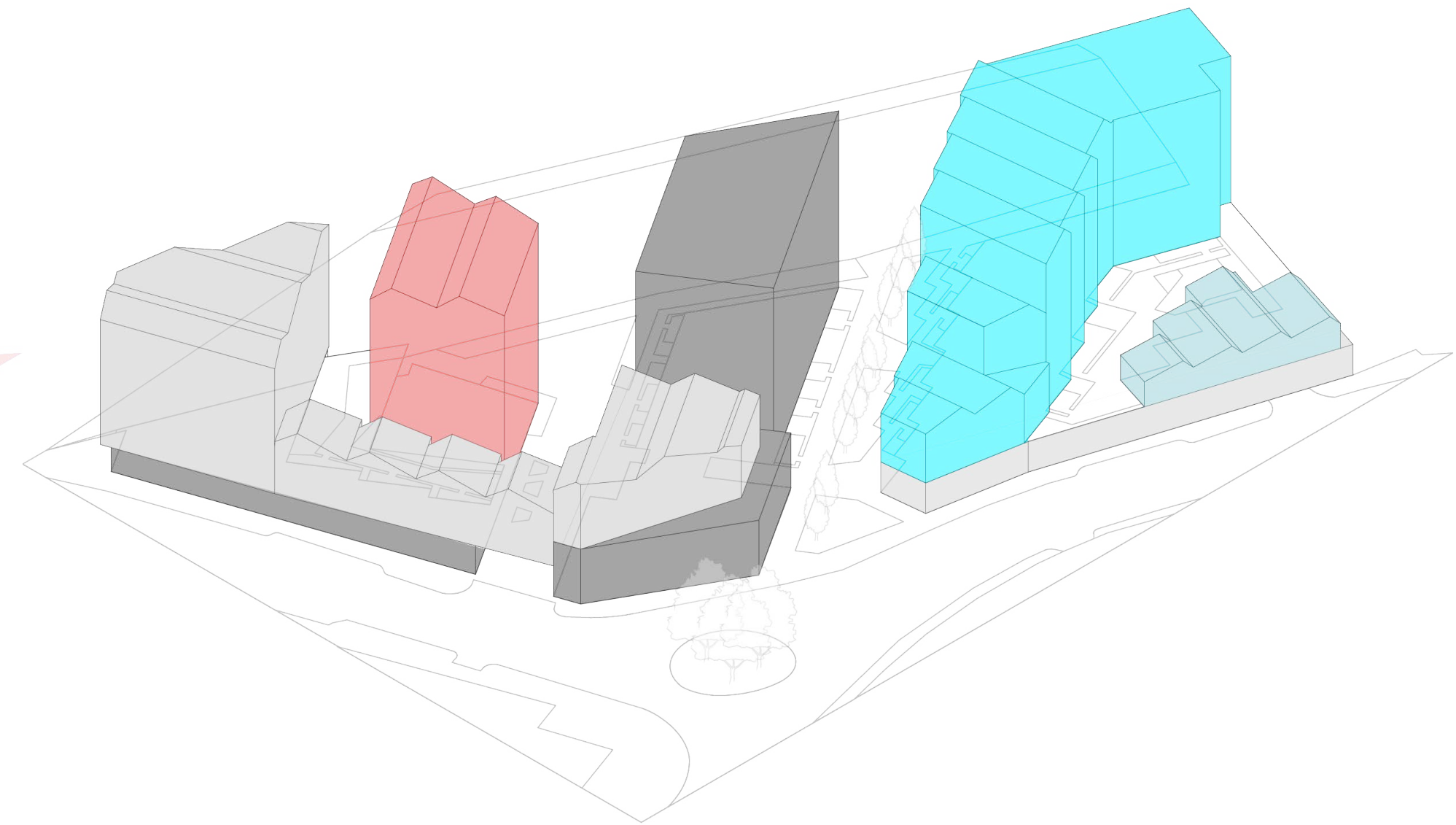



Research - Residential building

Kalkbreite





# Research - Residential building

## Kalkbreite relation to neighborhood

- public environment
- commercial spaces
- childcare
- shared spaces residential
- circulation spaces residential

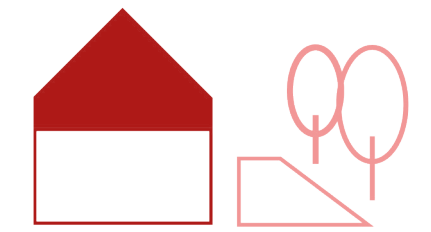
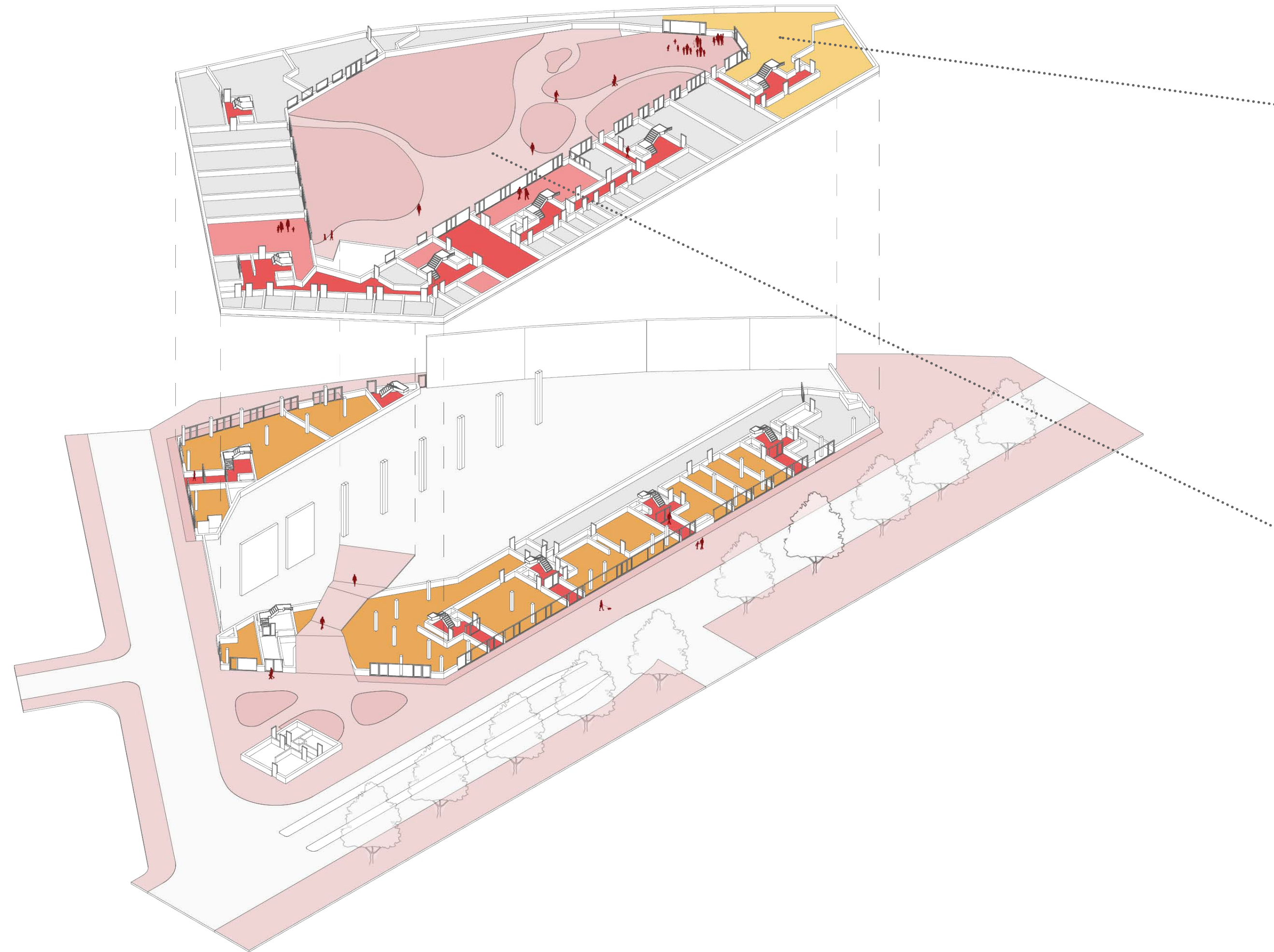

Public facility  
**childcare**

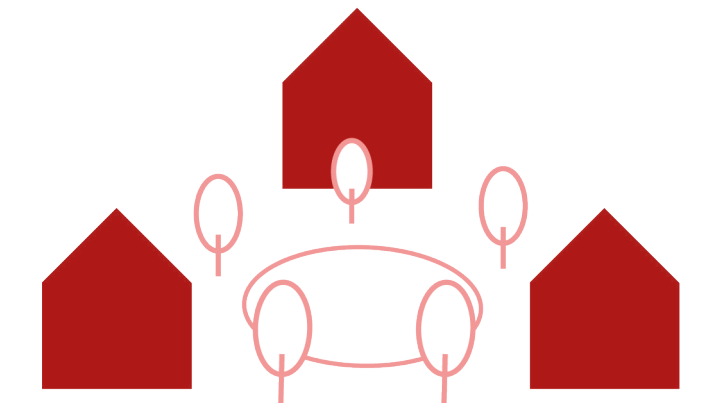

Square  
**courtyard**



# Research - Residential building

## Role of circulation system and shared spaces

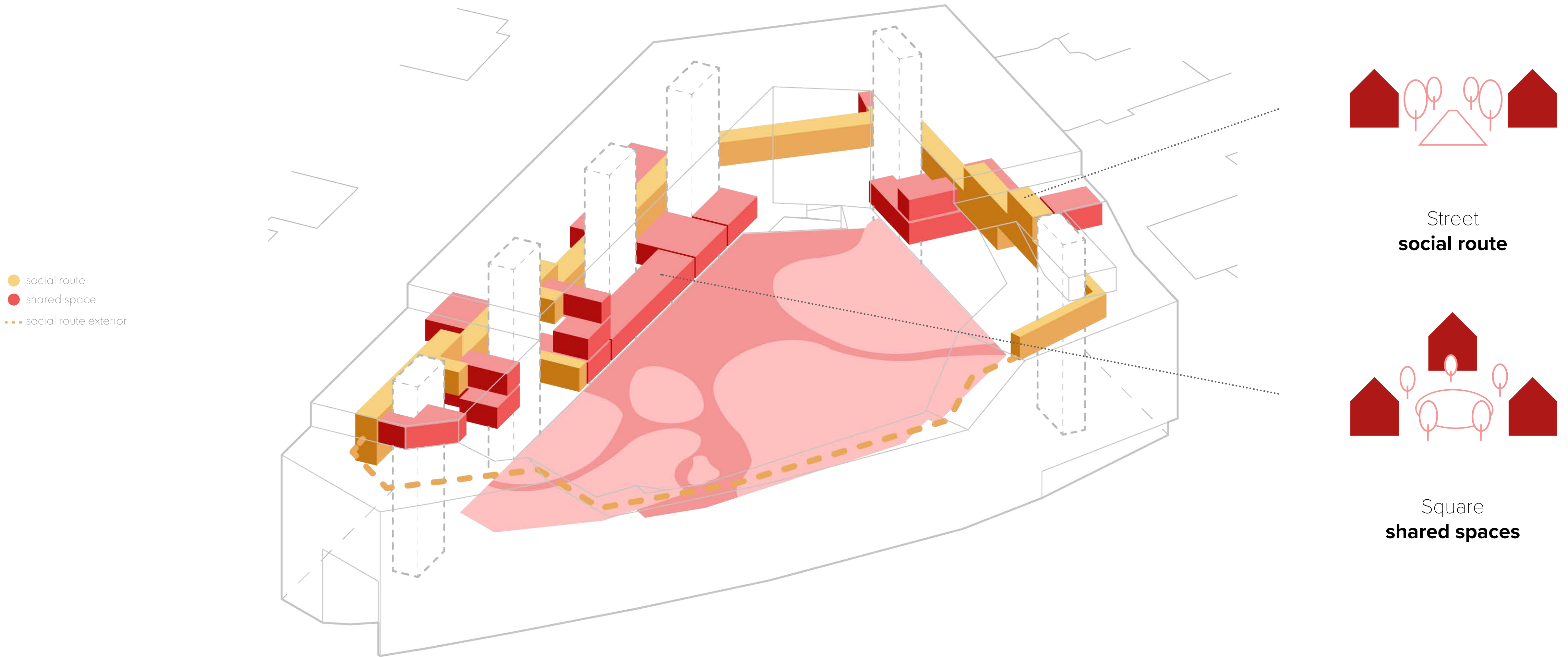

# Research - Residential building

## Cluster

- social route
- shared space building
- shared space cluster

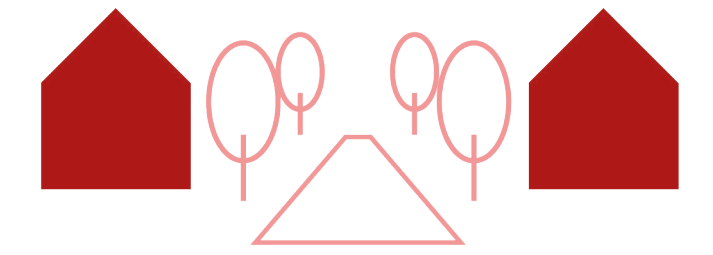
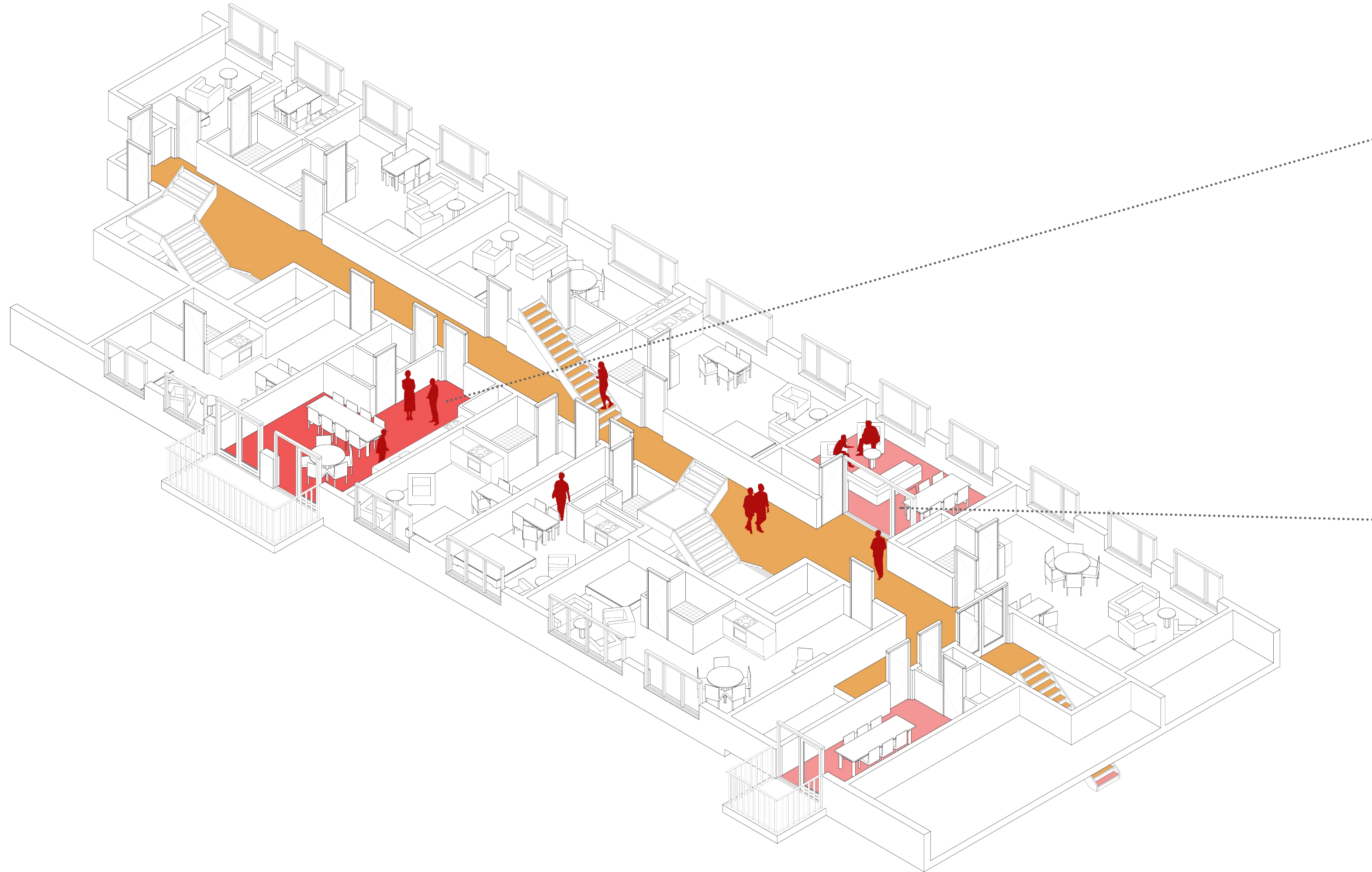

Street  
**social route**

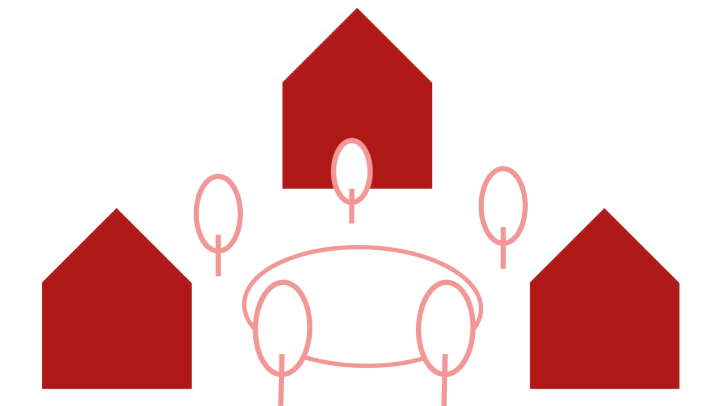

Square  
**shared spaces**



# Research - Residential building

## Social flexibility within a dwelling unit

- isolated
- connected

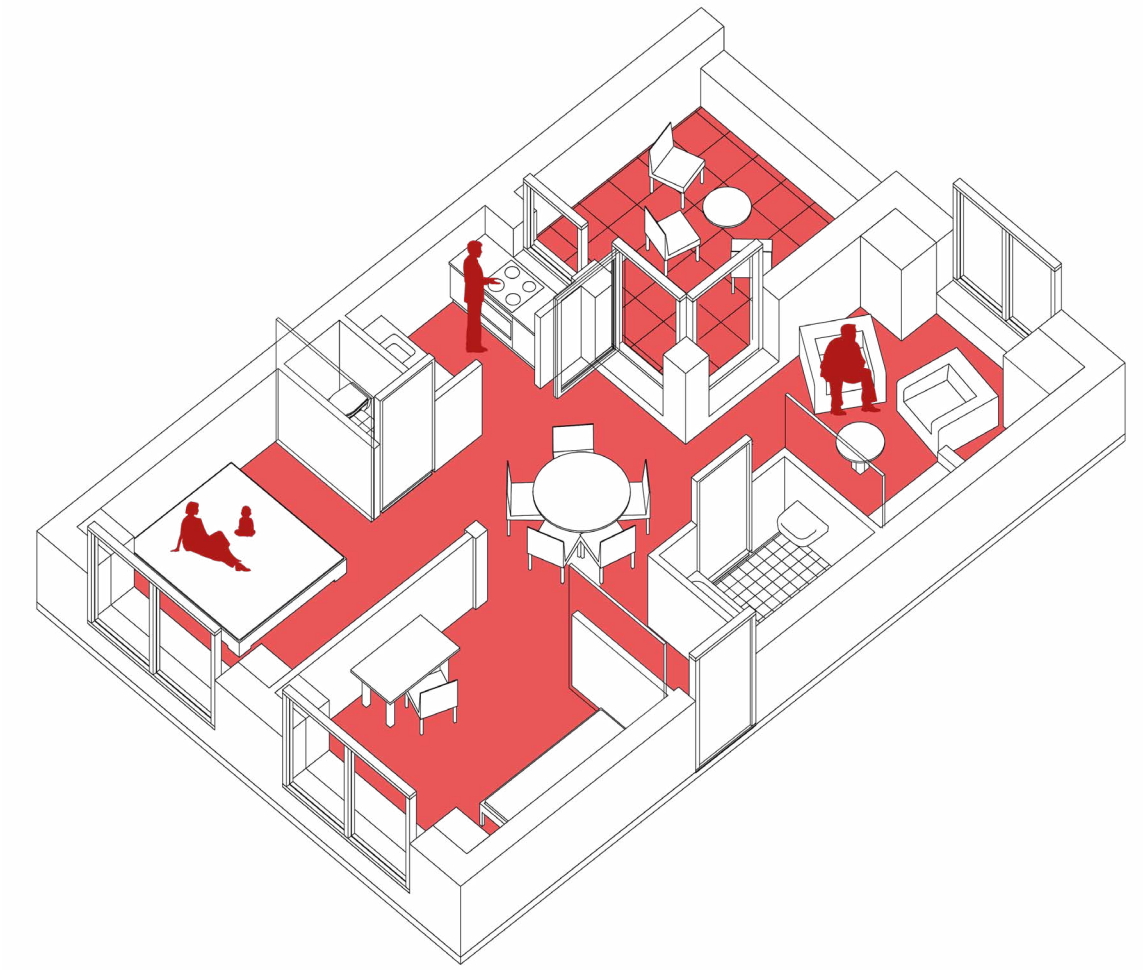
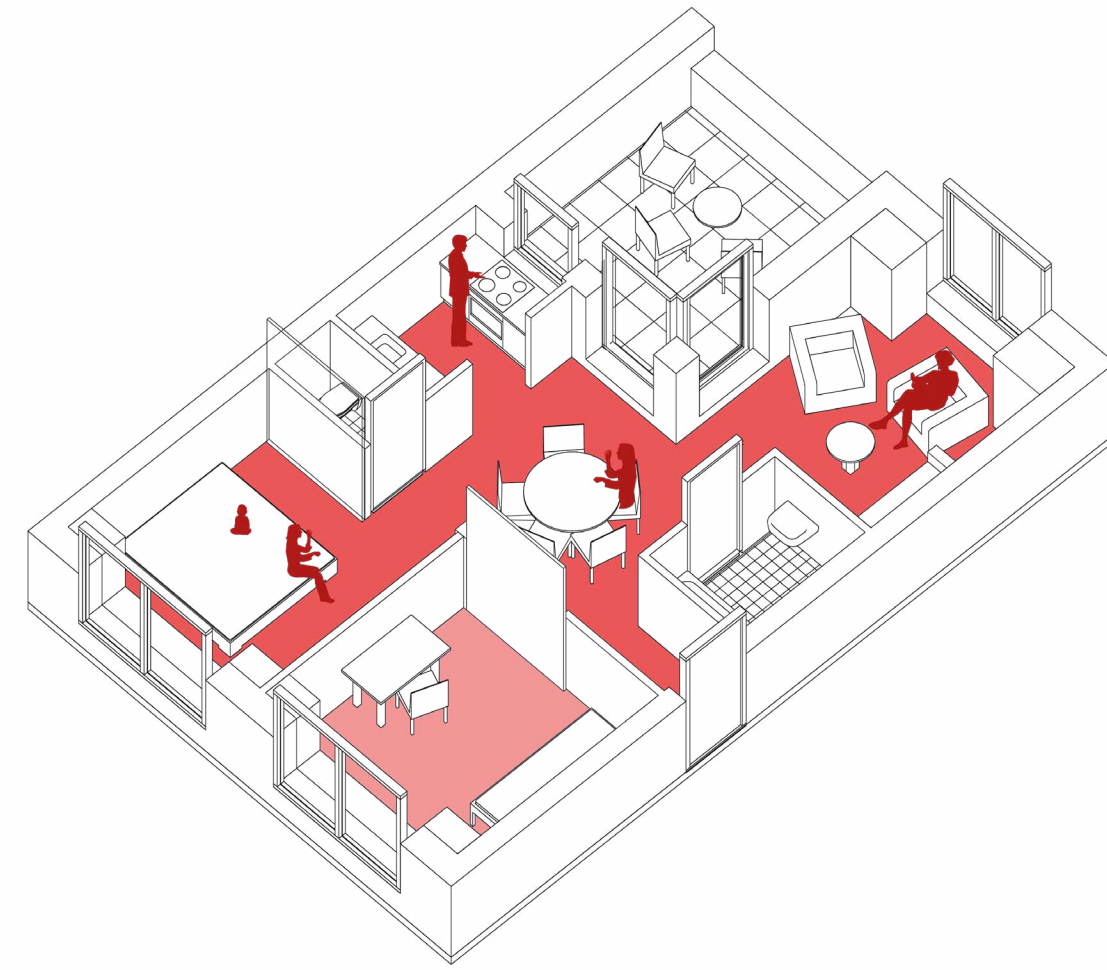
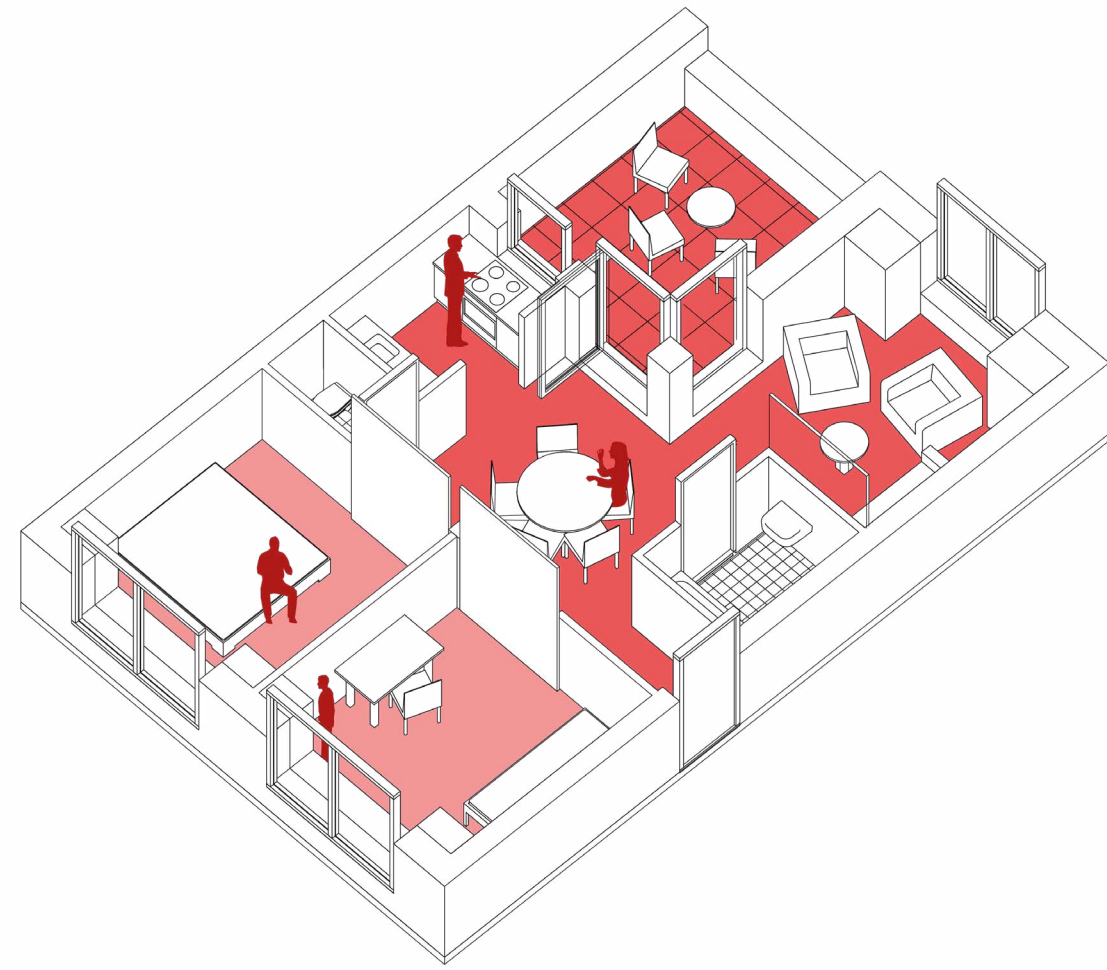
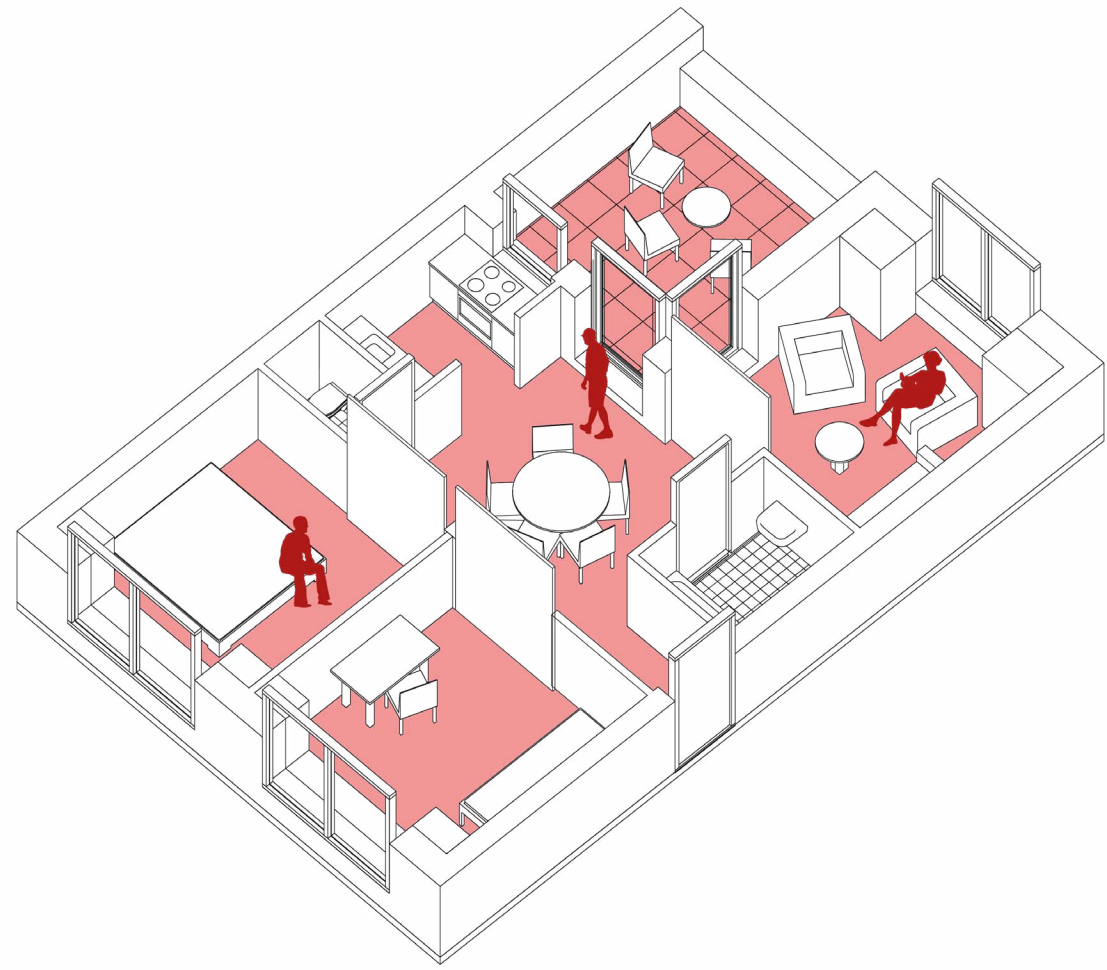



## Research - Residential building

### Social flexibility within a dwelling unit

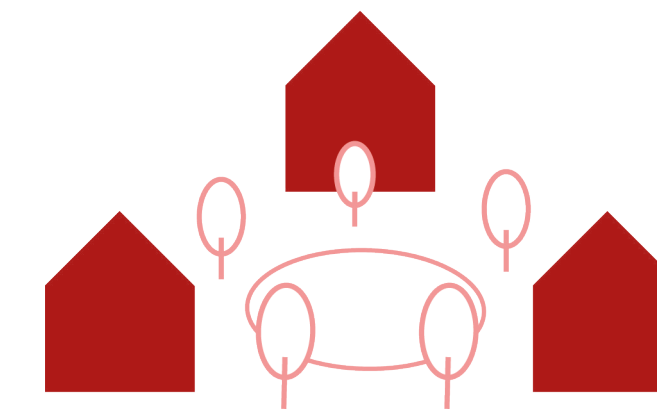
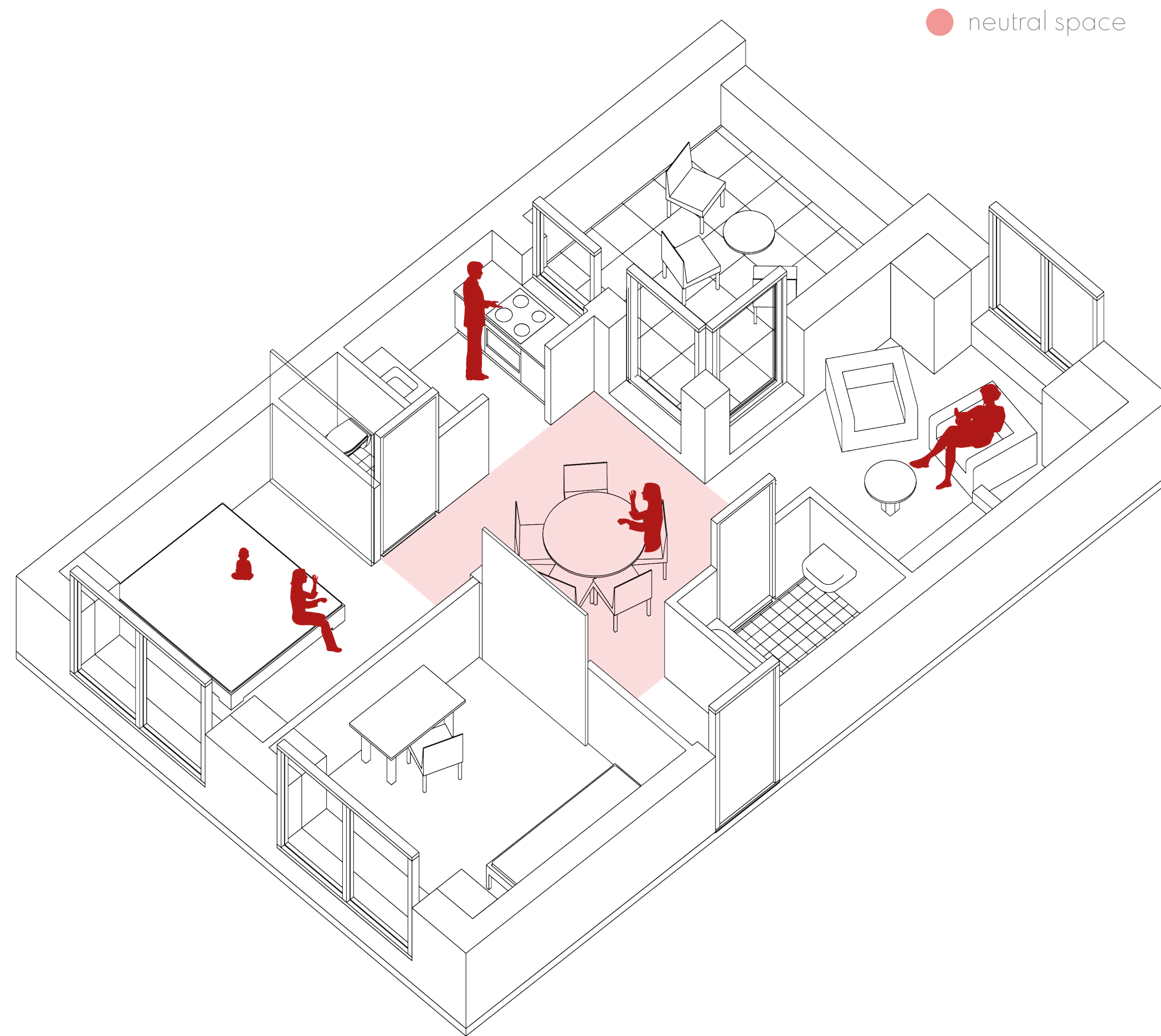

Square  
**'neutral space'**



# Research - neighborhood investigation

Translation to design

## Square

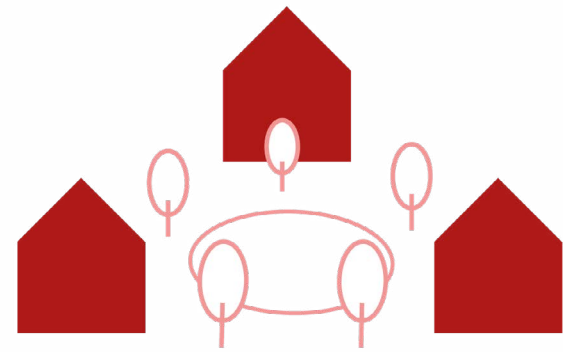

## Street

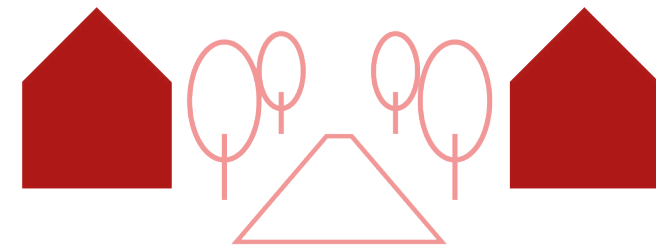

## Public facilities

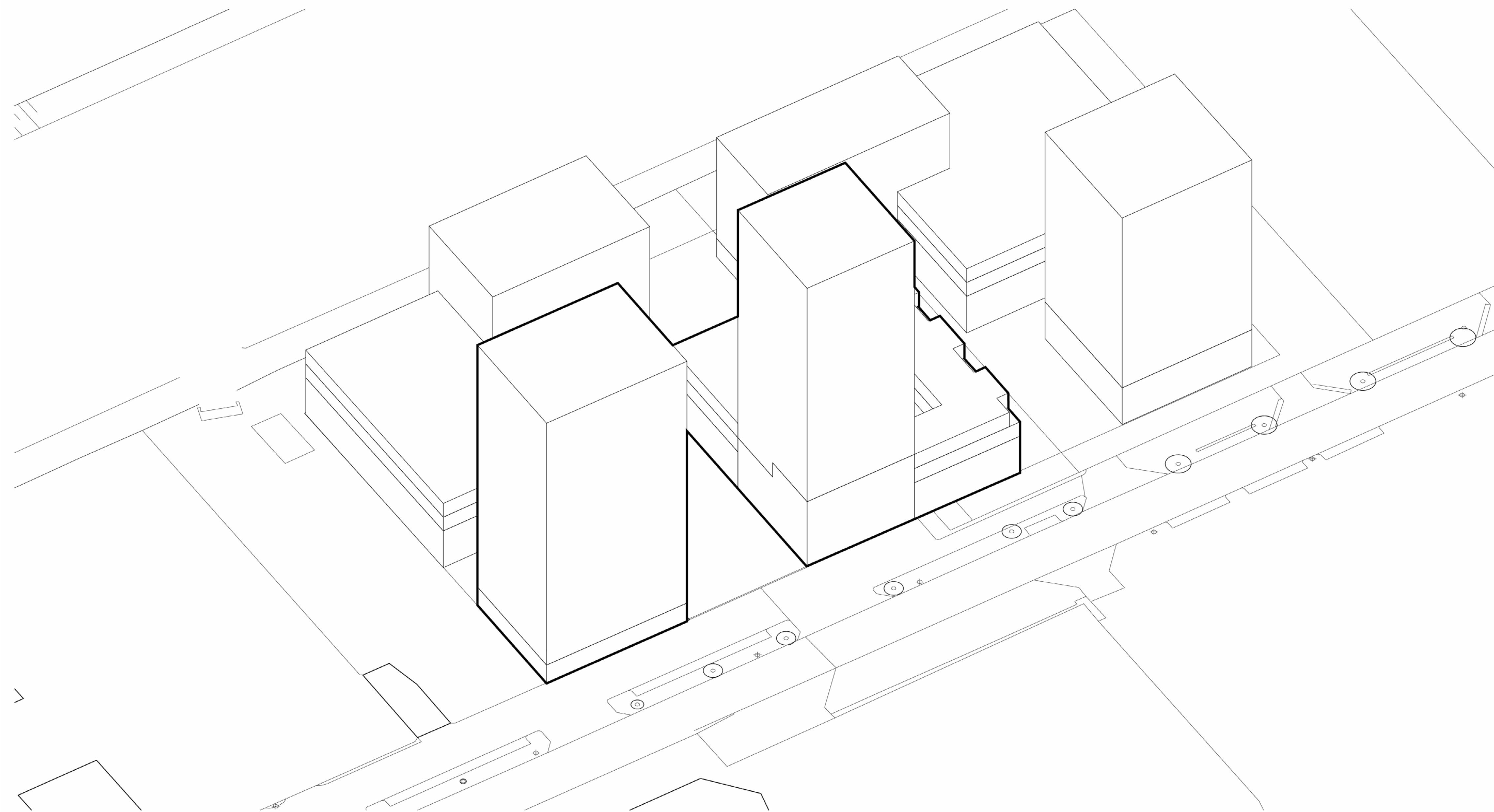

Research - neighborhood investigation  
Translation to design

Street

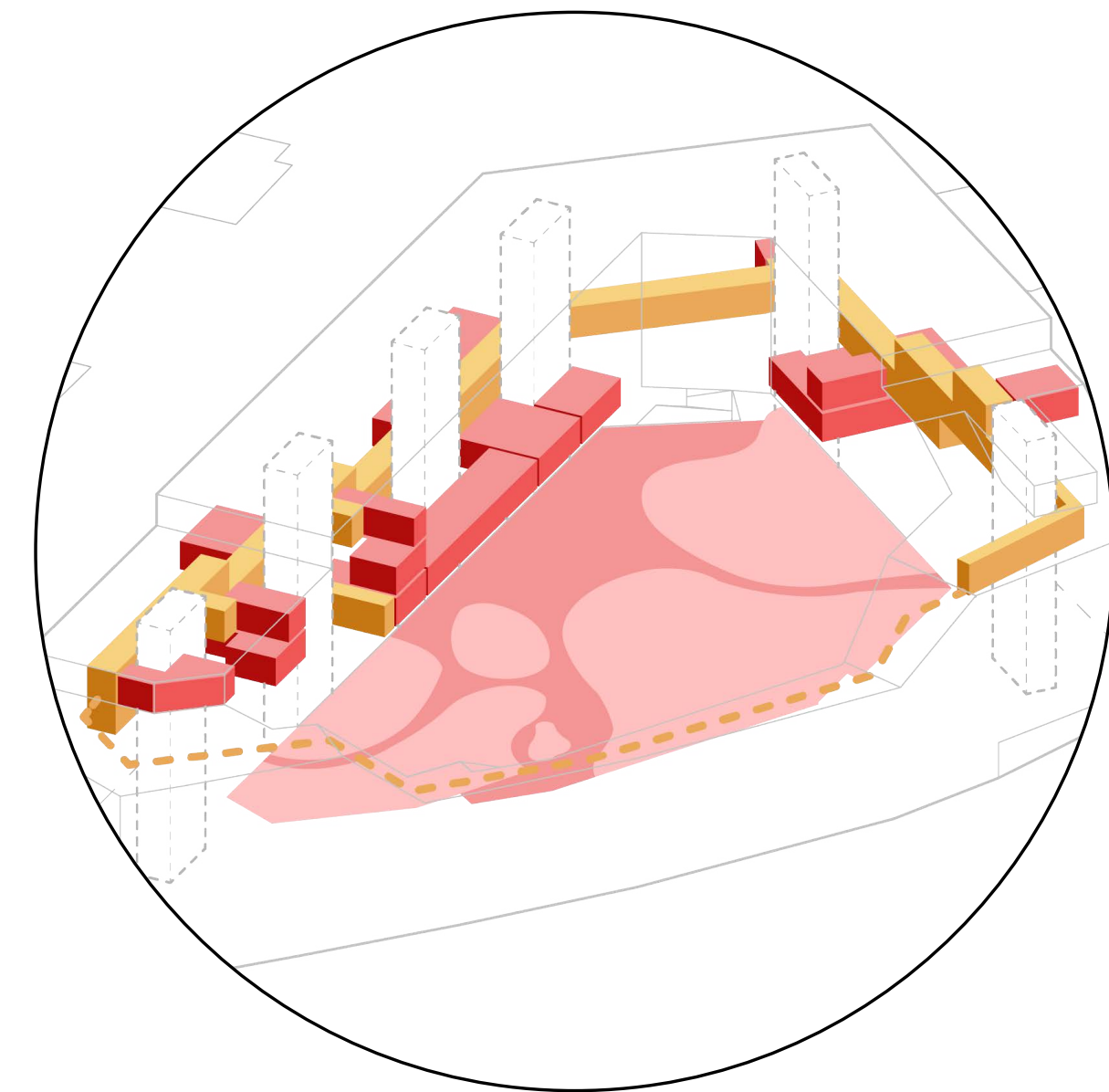
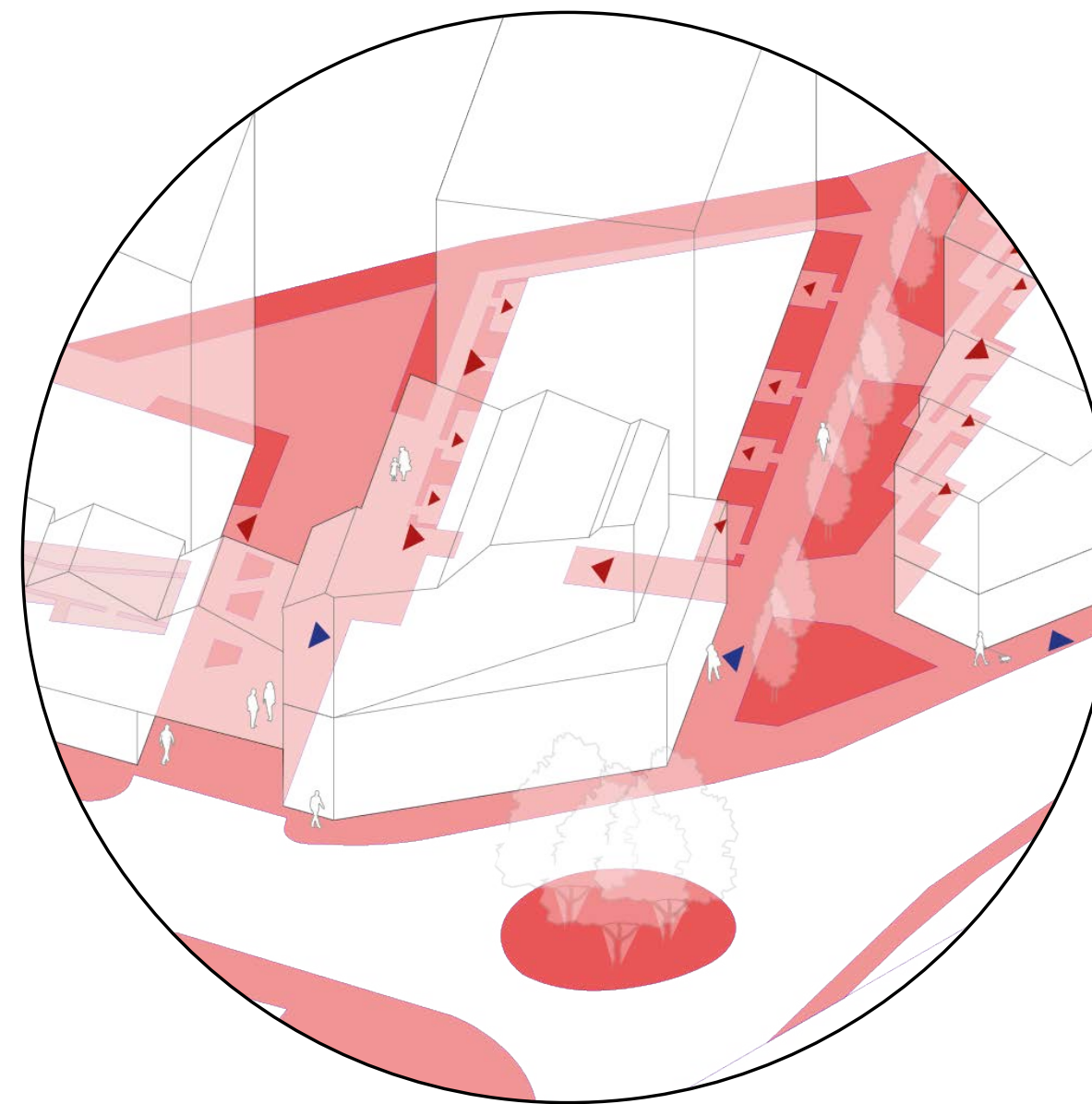
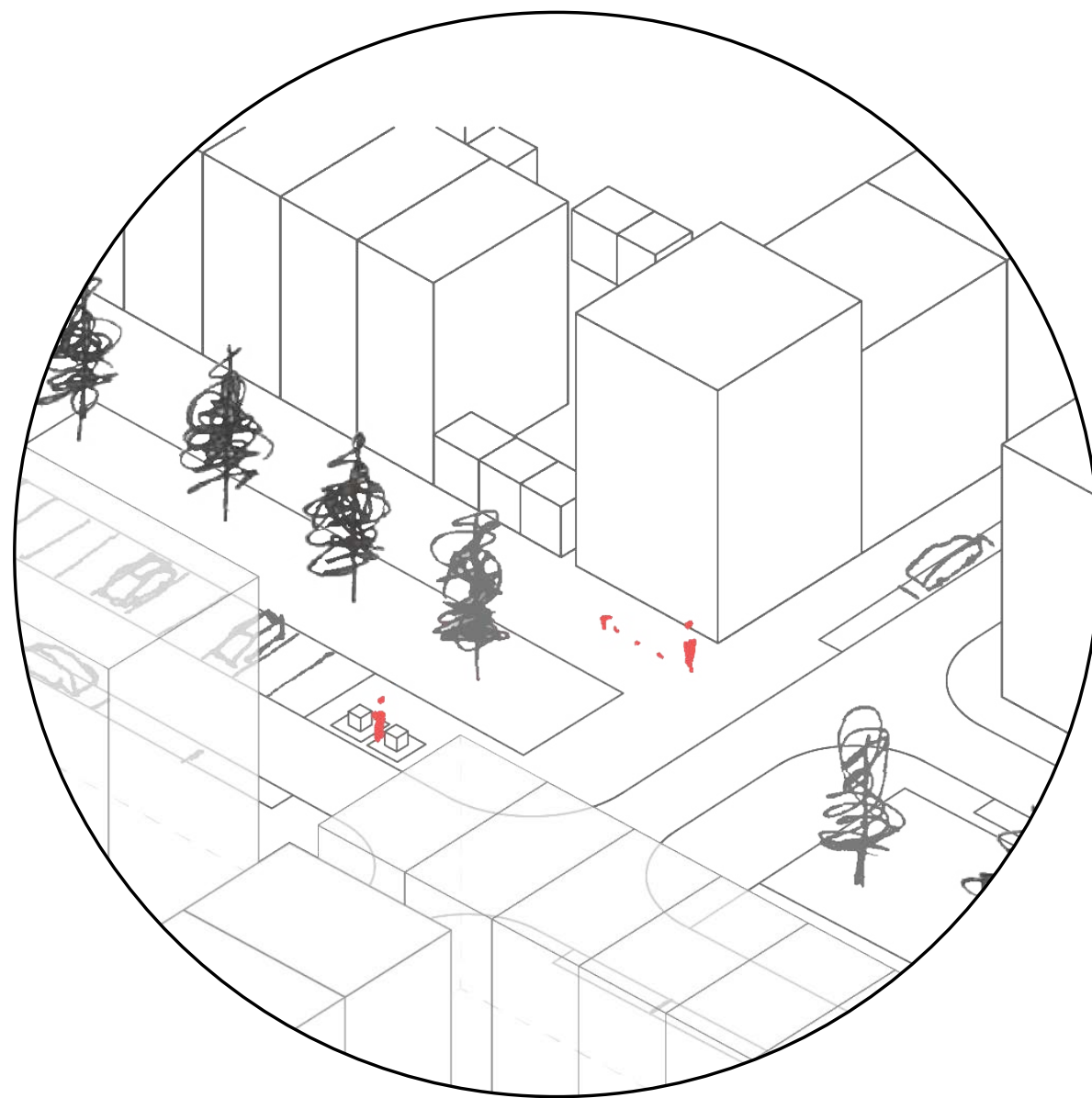
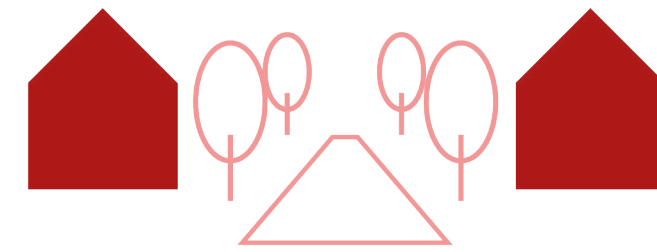



# Research - neighborhood investigation

Translation to design

## Street

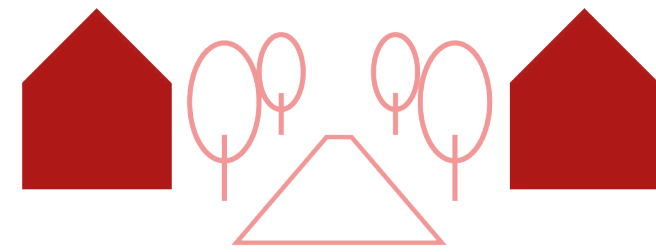

1. Open circulation system

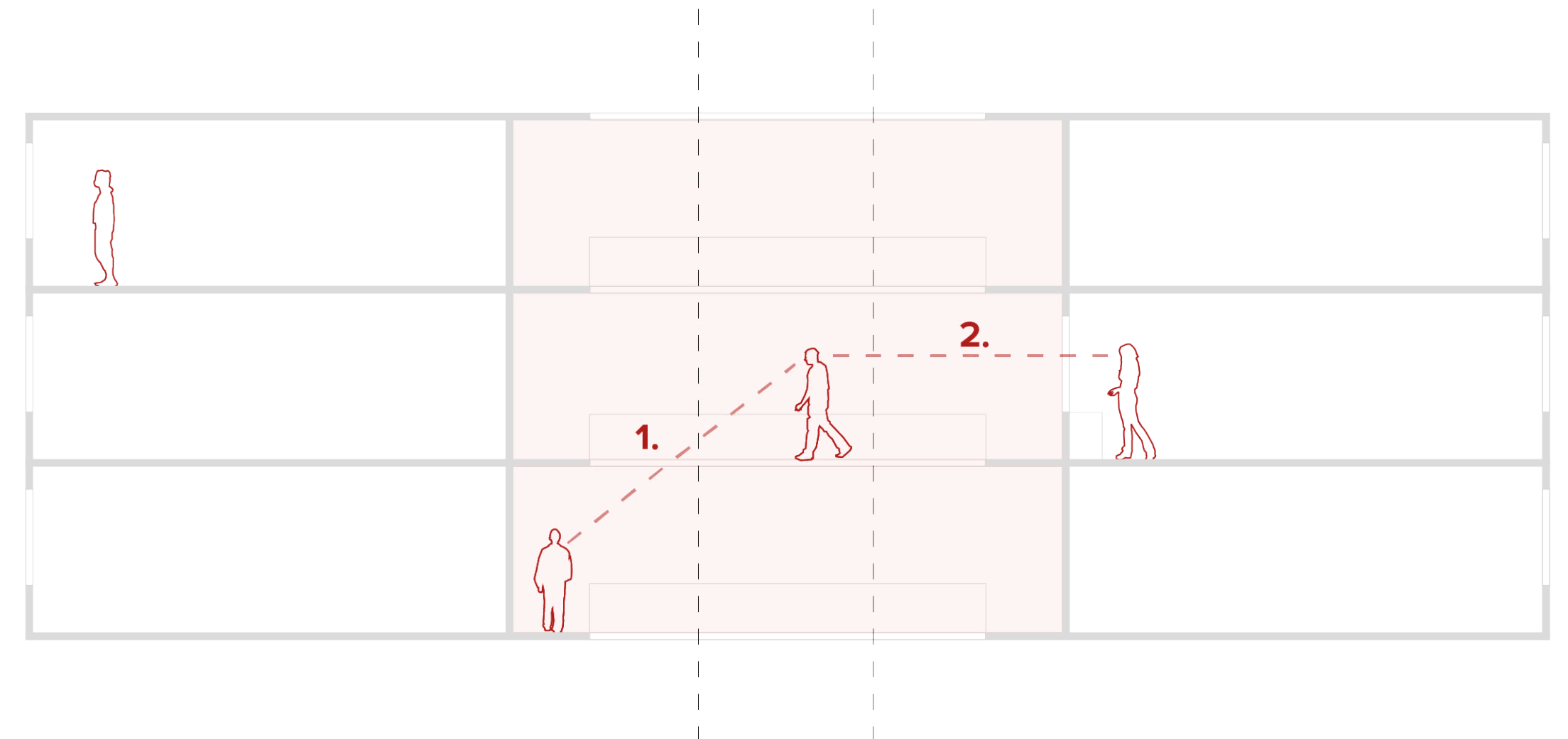
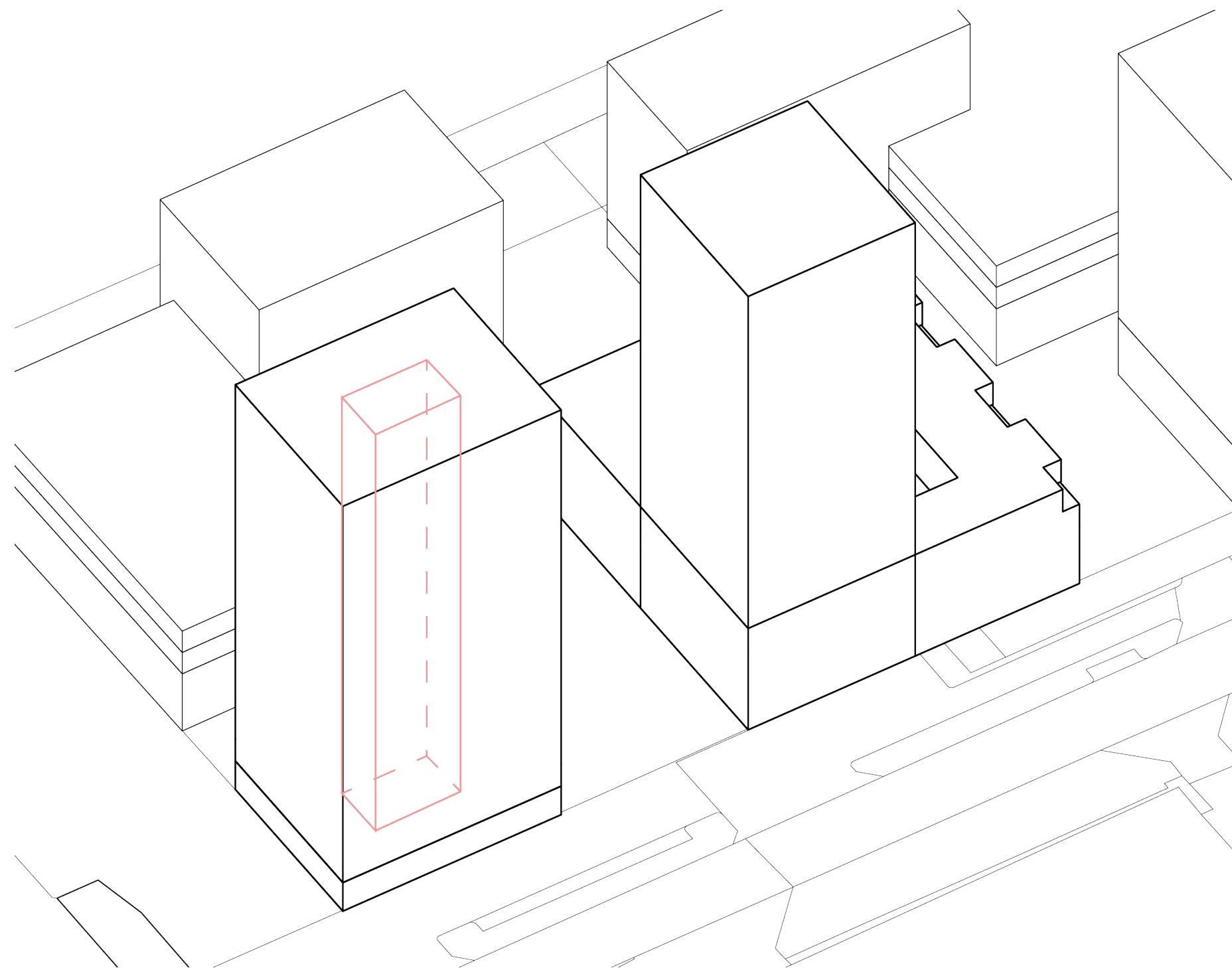

# Research - neighborhood investigation

## Translation to design

### Street

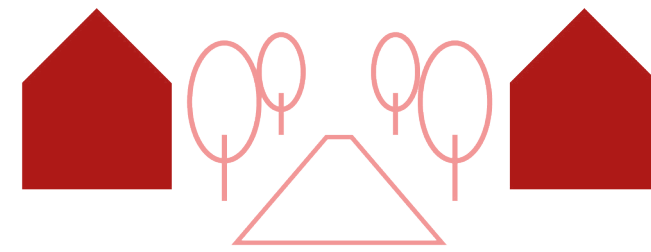

### 2. Concentrating daily life activities

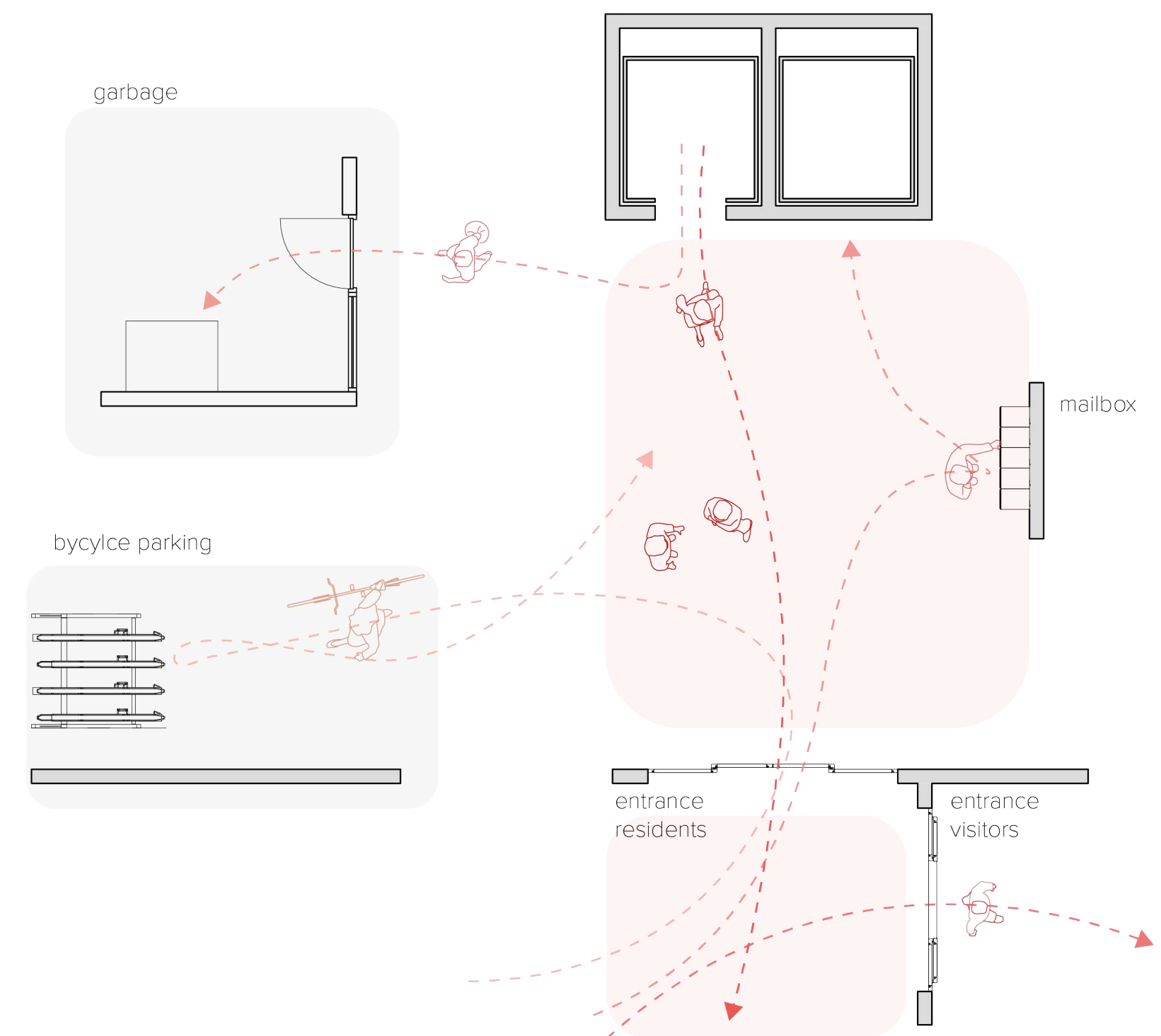
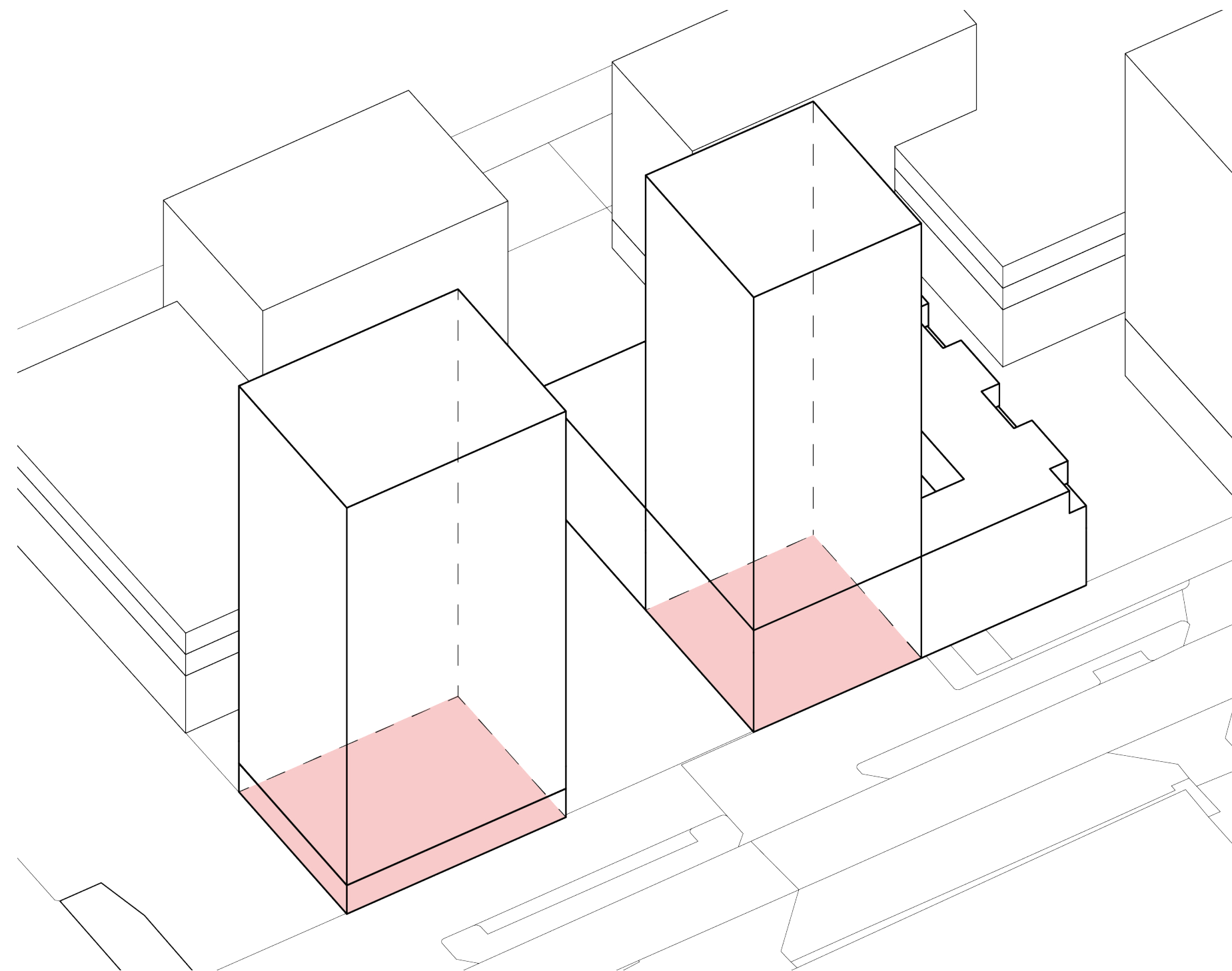



# Research - neighborhood investigation

Translation to design

## Square

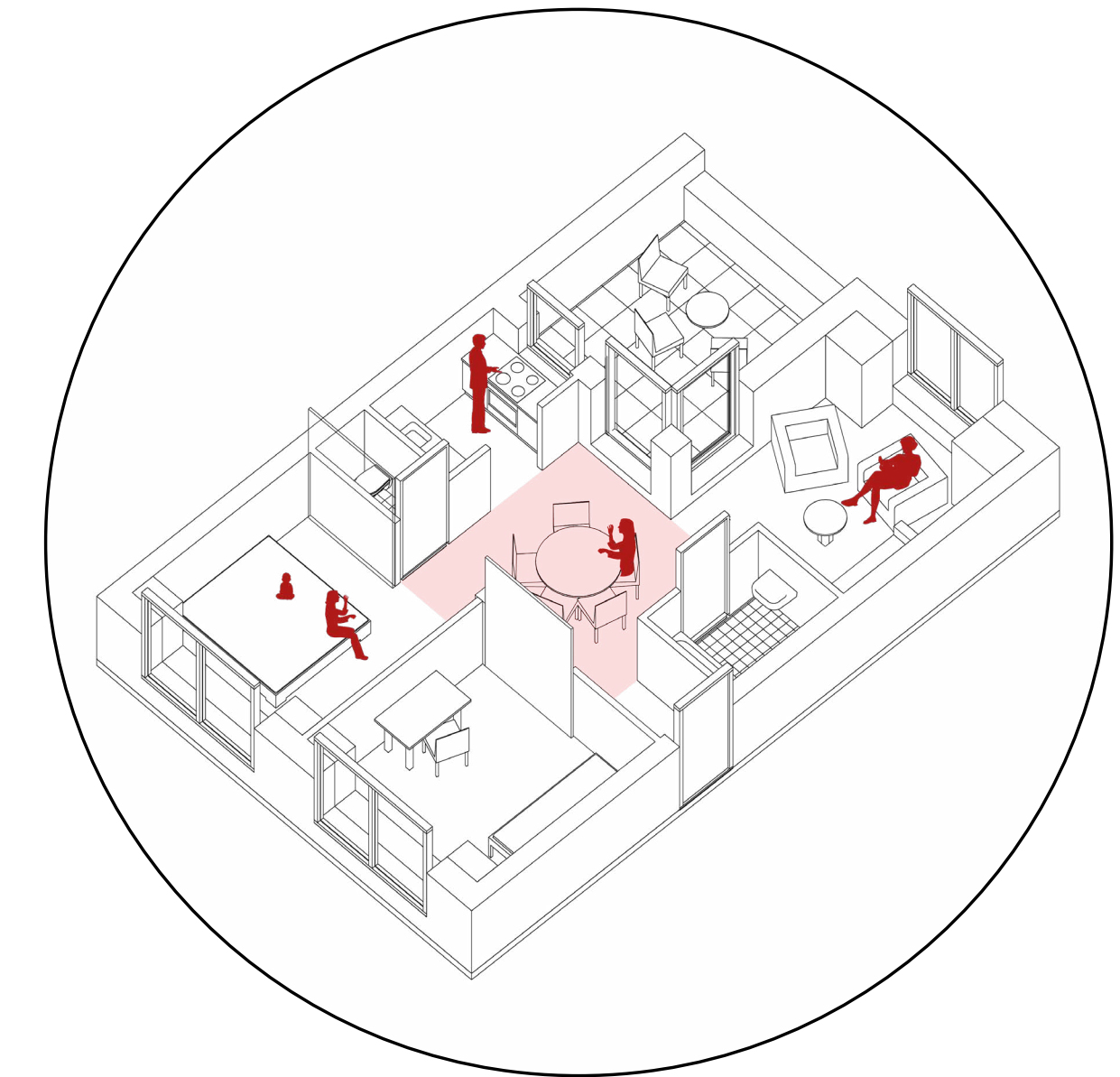
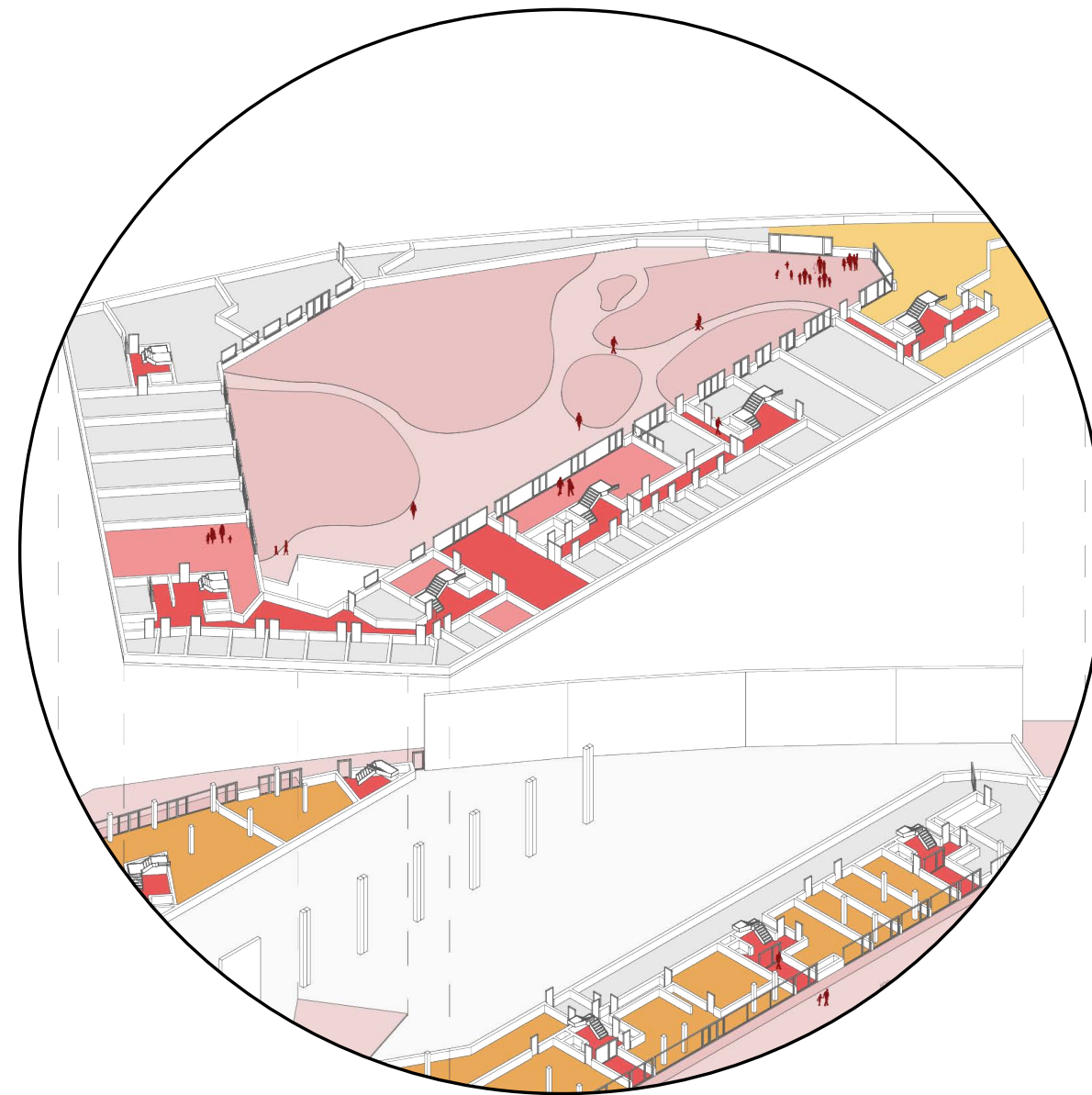
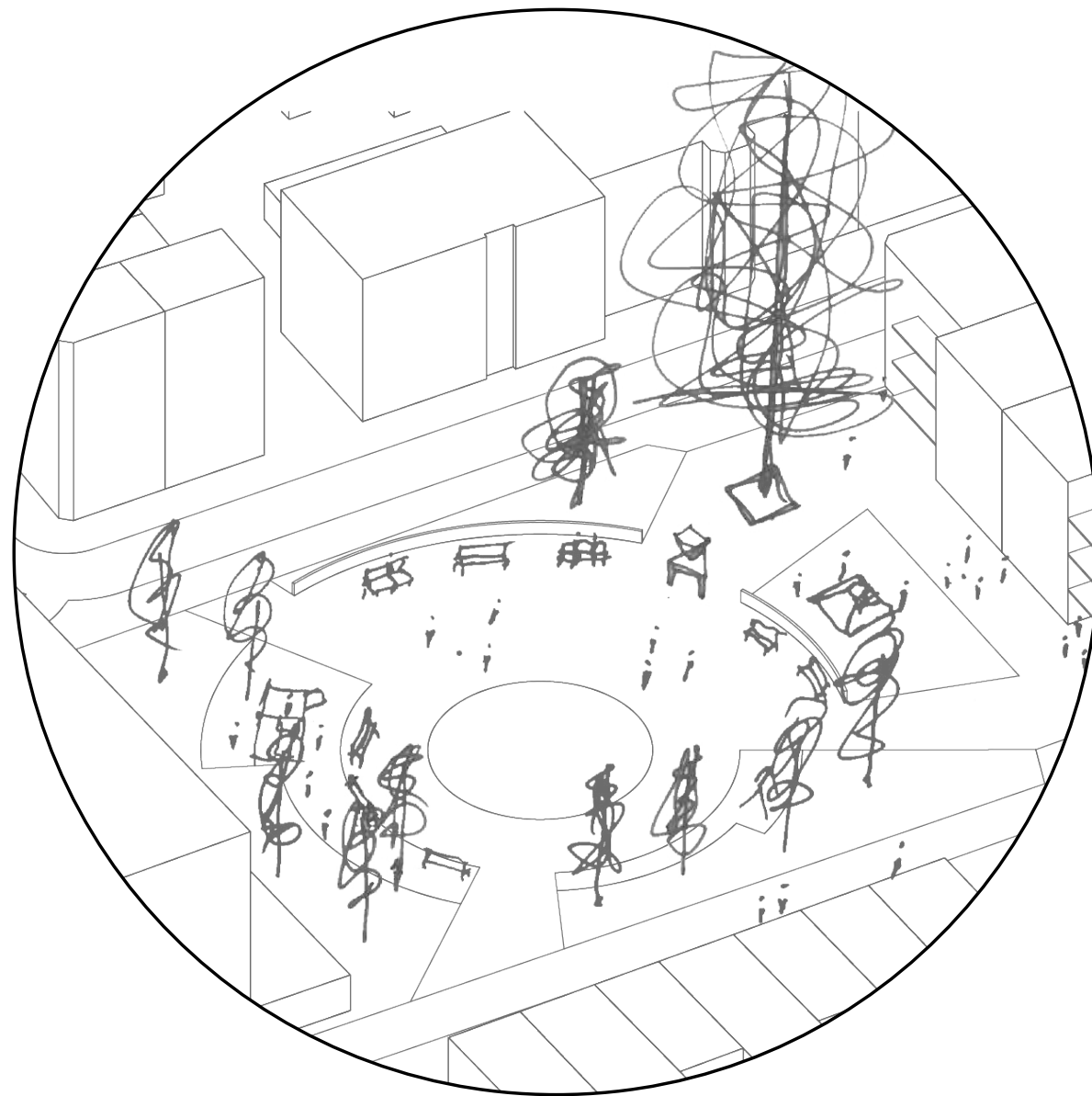
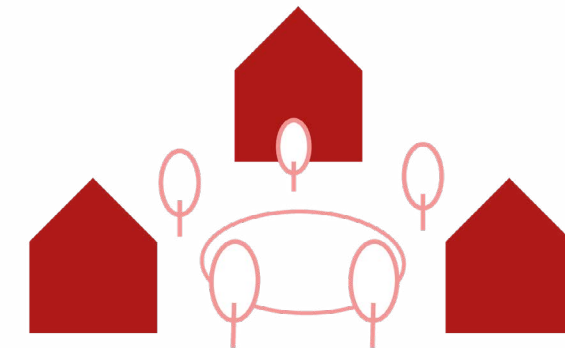

# Research - neighborhood investigation

Translation to design

## Square

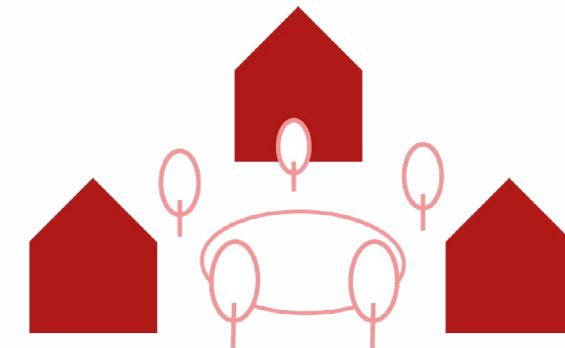

Elevated playground

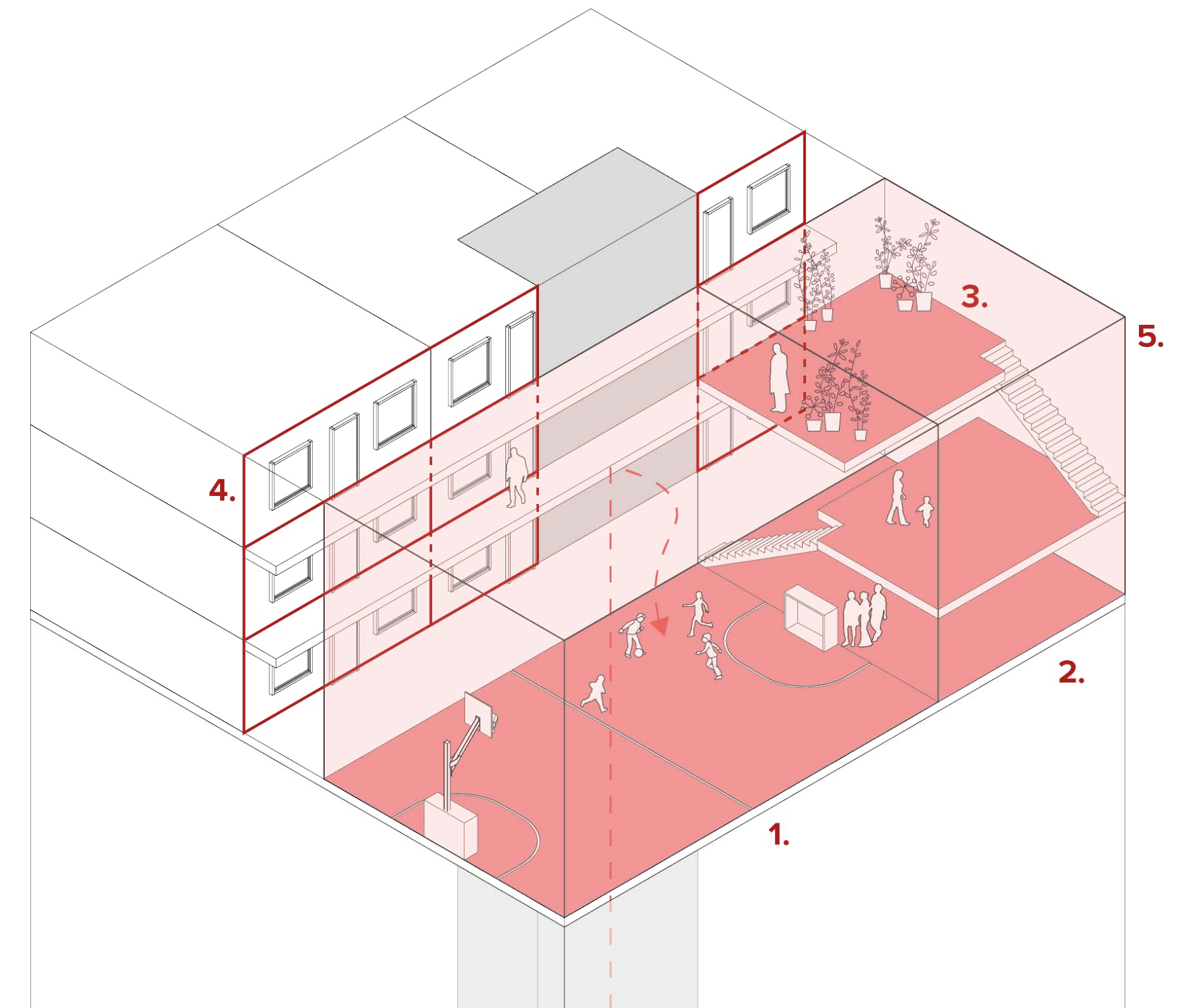
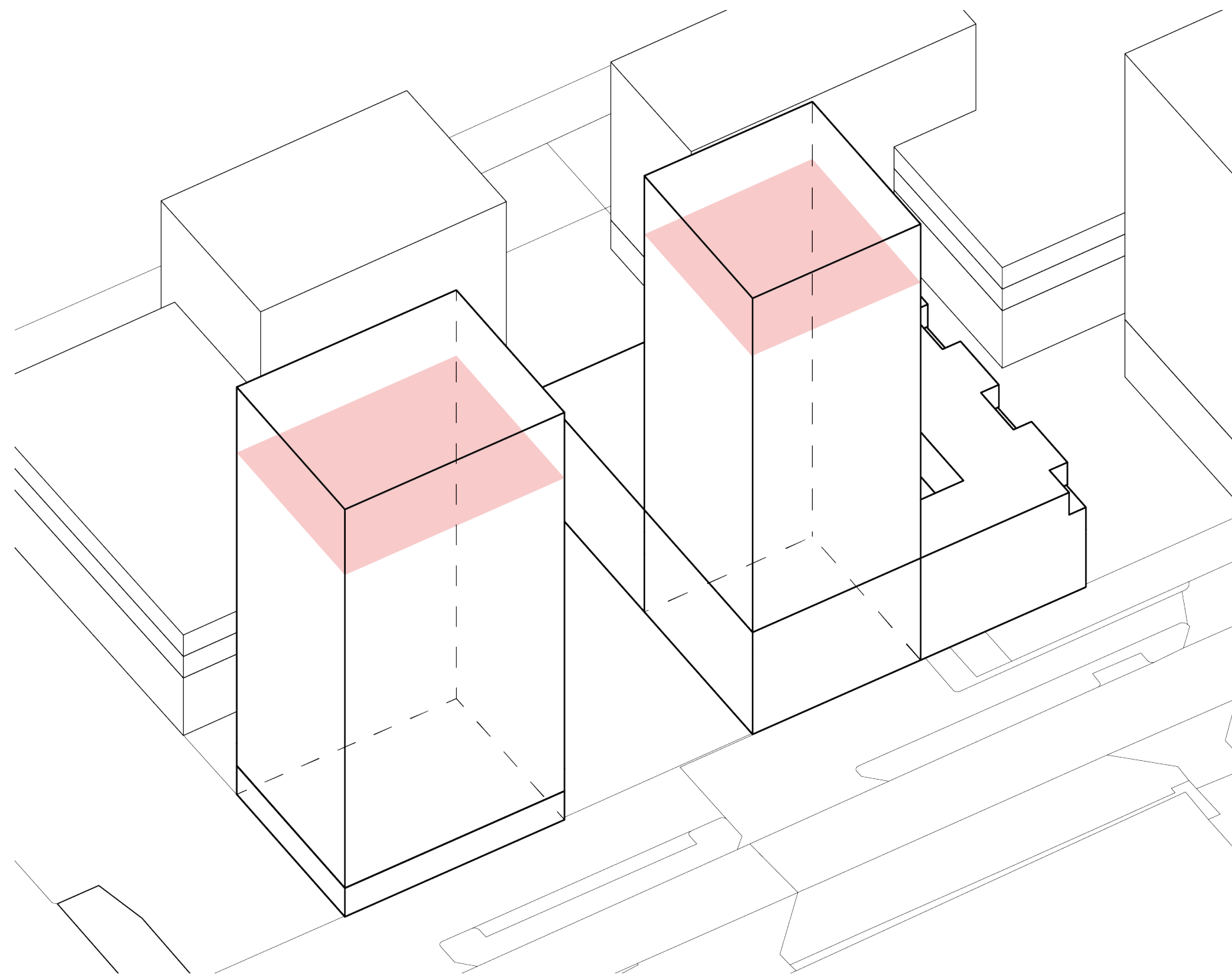



Research - neighborhood investigation  
Translation to design

Public facilities

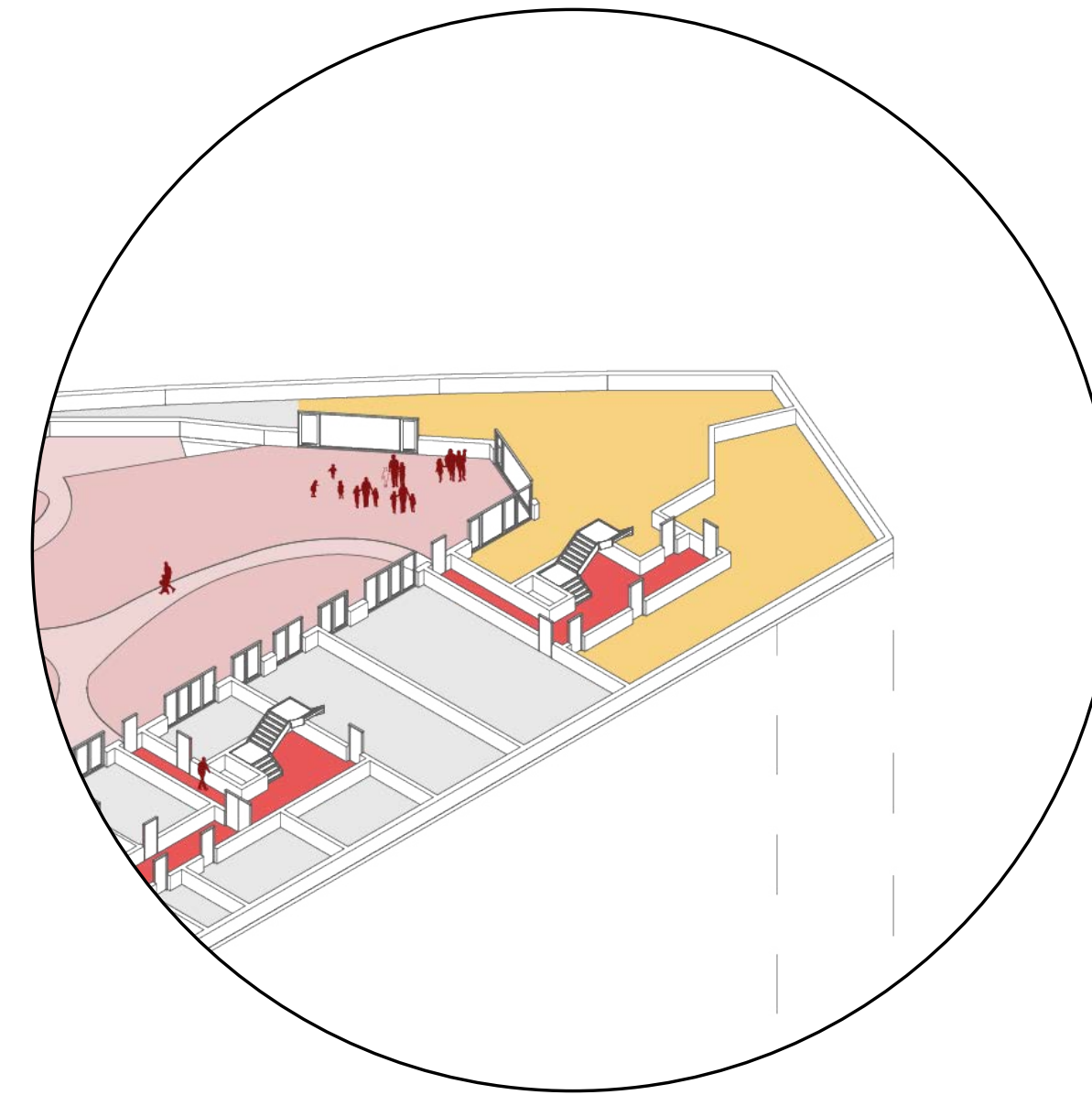
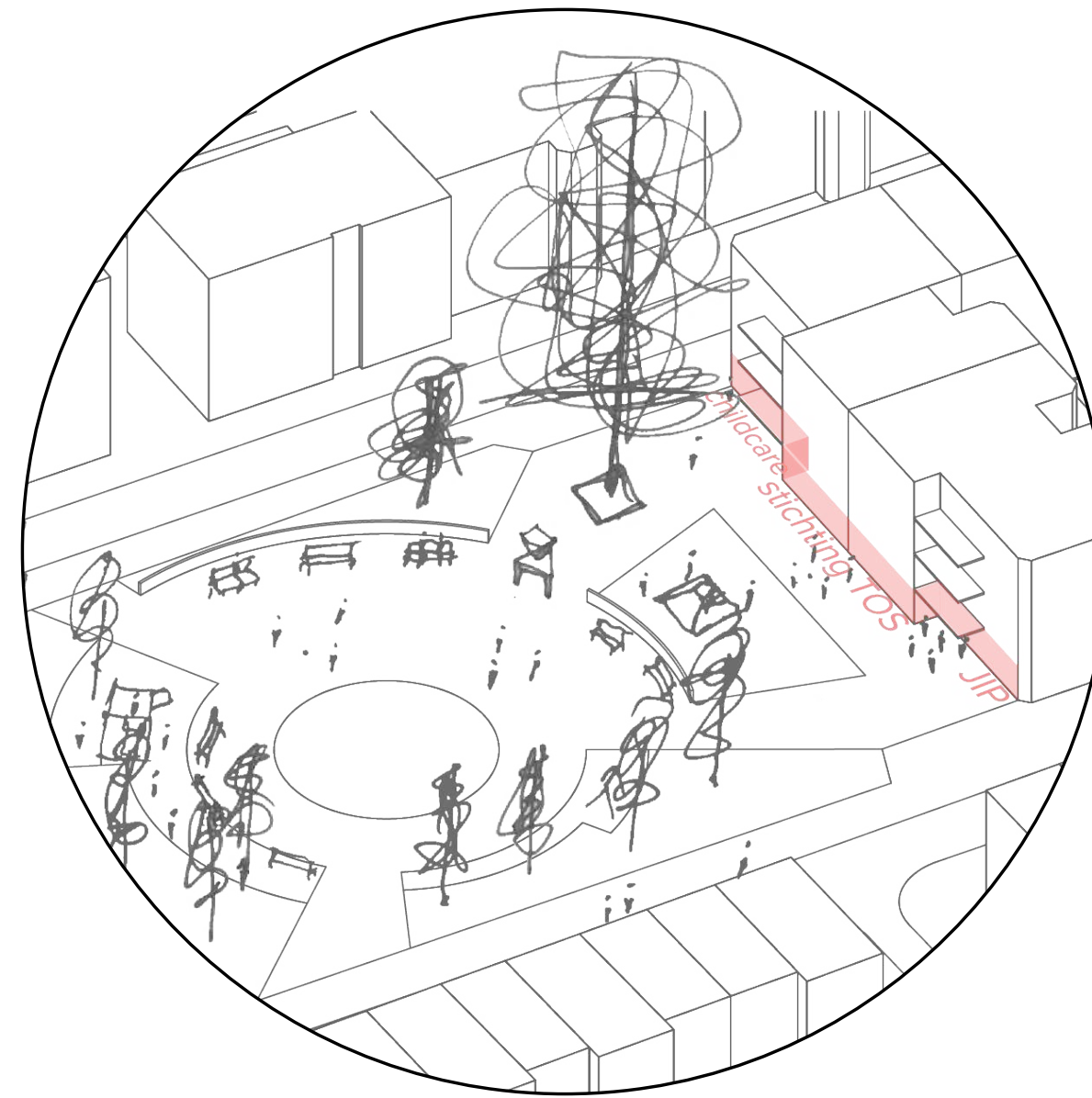
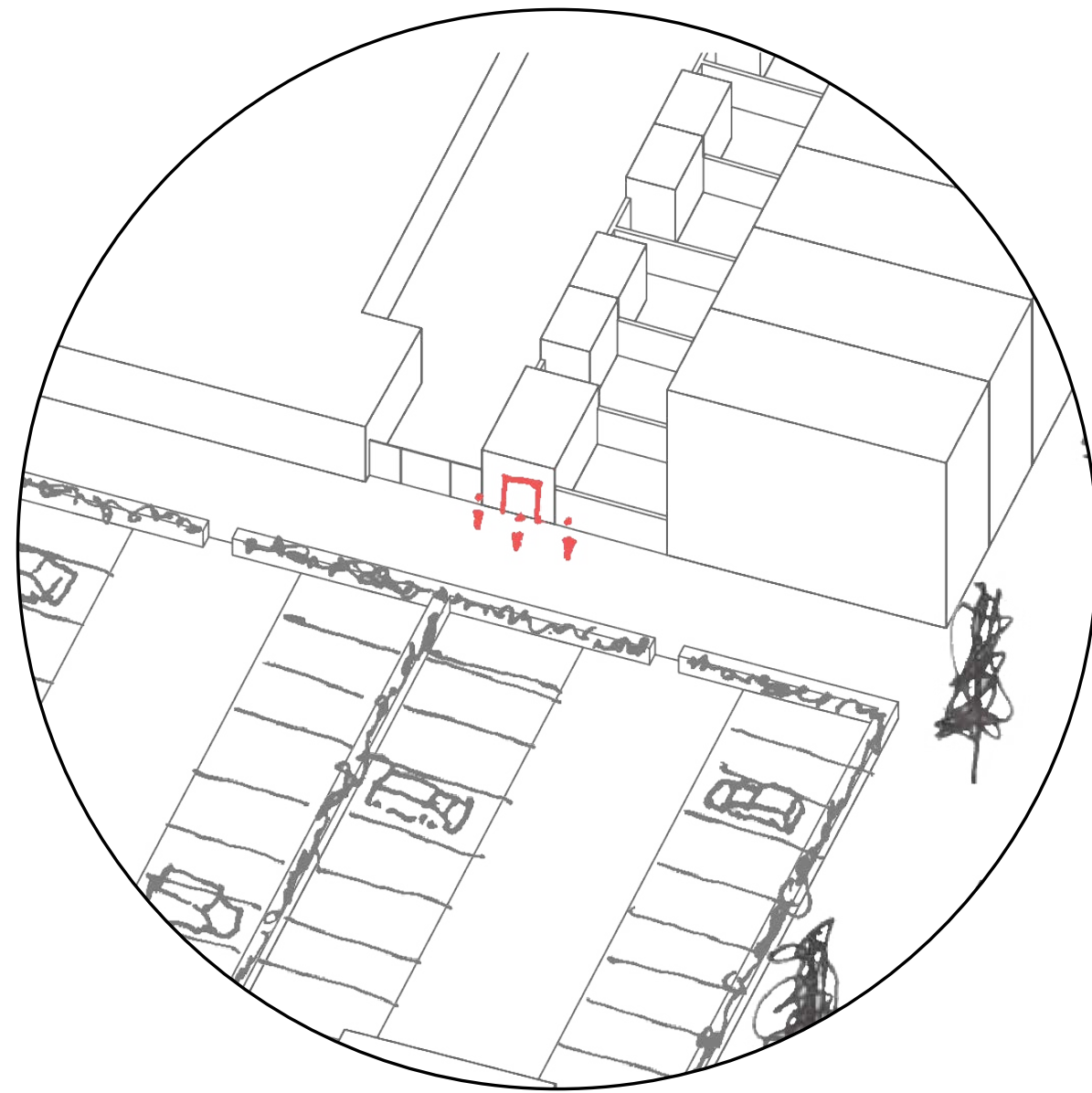
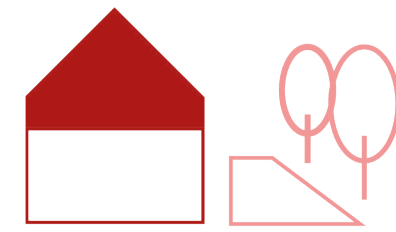

# Research - neighborhood investigation

Translation to design

## Public facilities

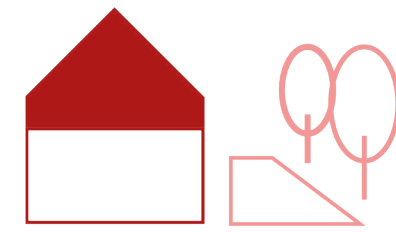

Public route

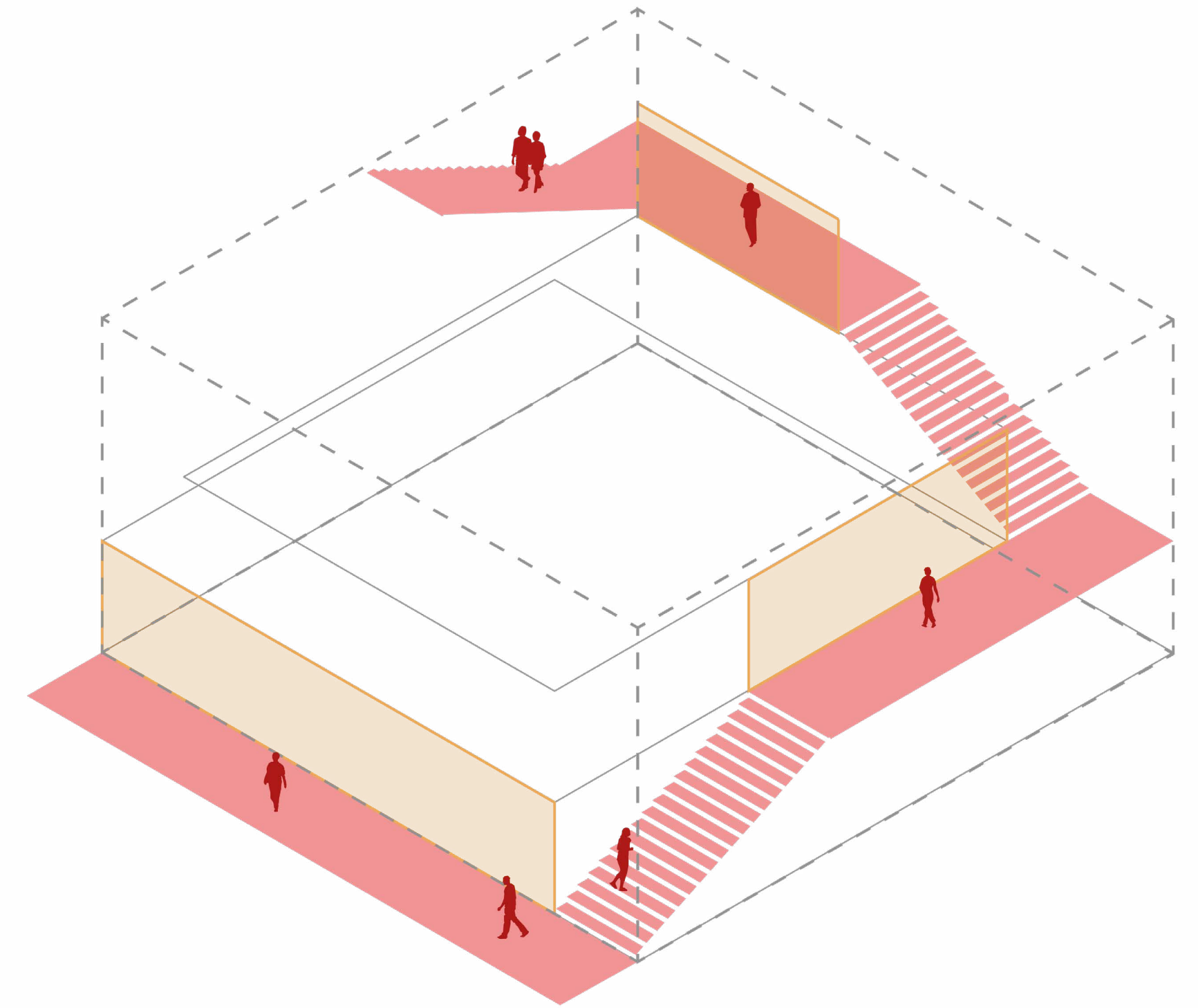
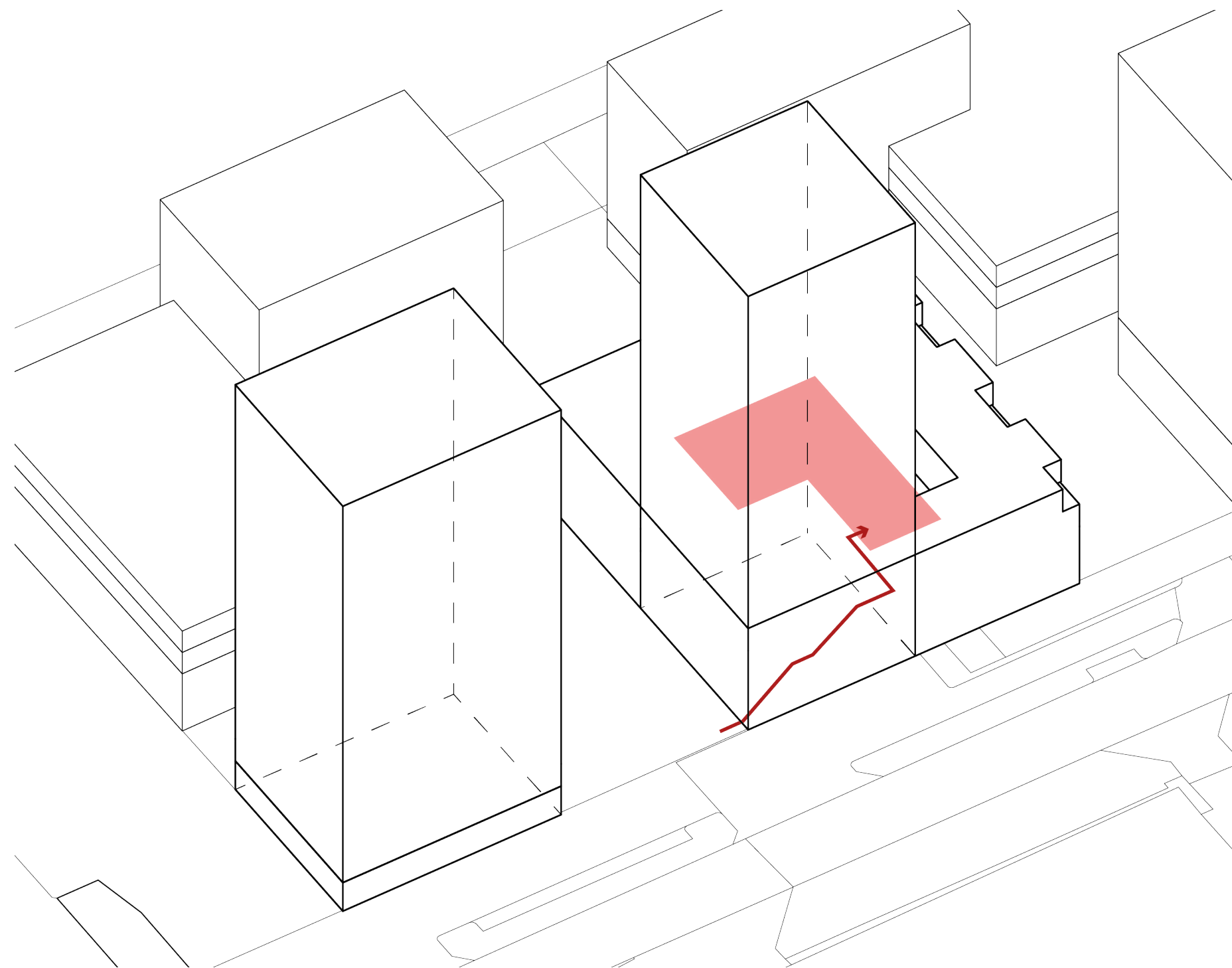



**Research - urban mix**  
Translation to design

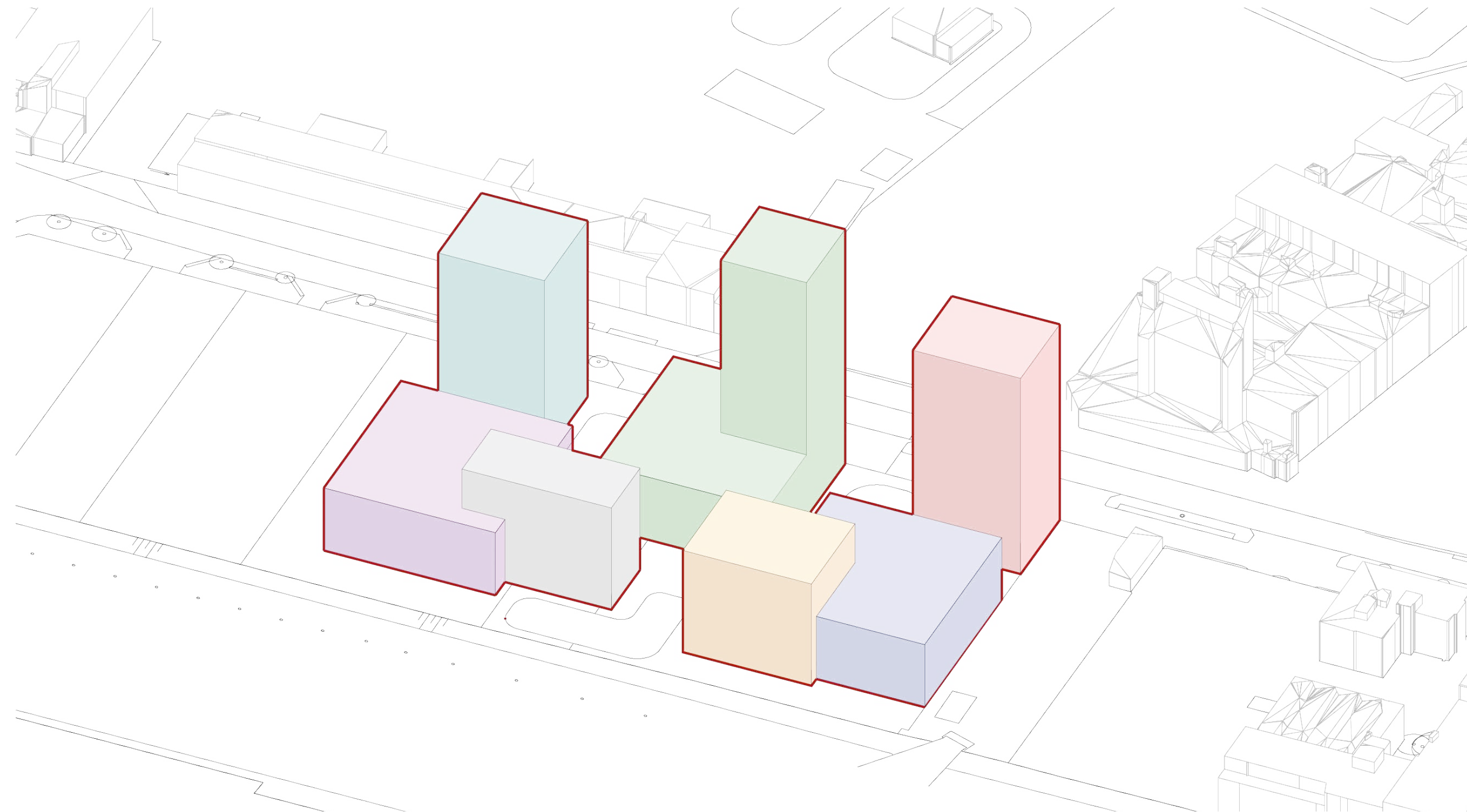

Part 4

**Design**



**Research**  
Part of masterplan

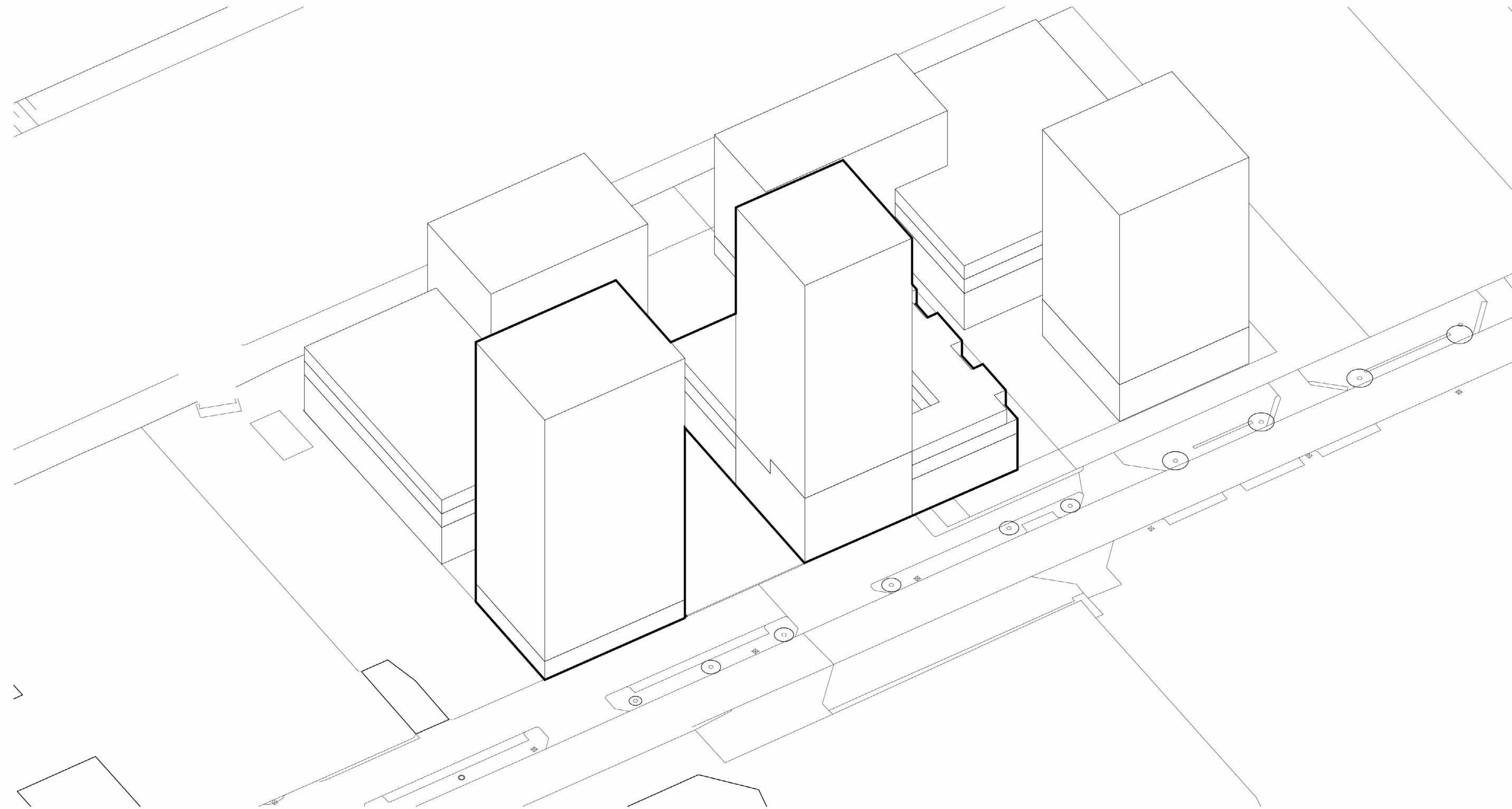

# Research

## User groups

Lower income households

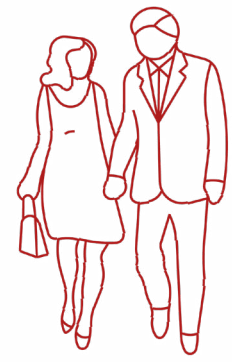

Lonely elderly



Single parent family



Individual dwellers

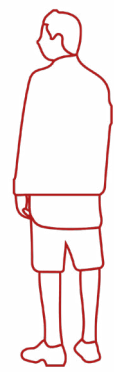

Variety of households

Work at home

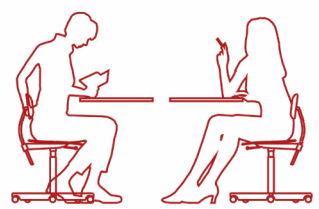

Families



Starters



Retired couples



Neighbourhood

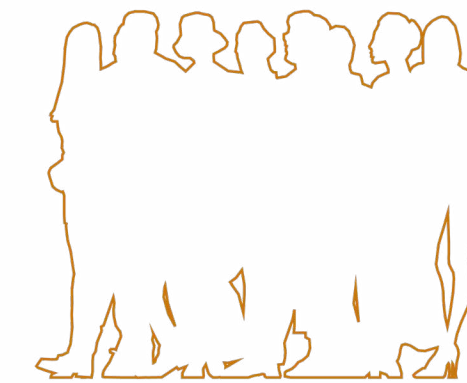

Makers

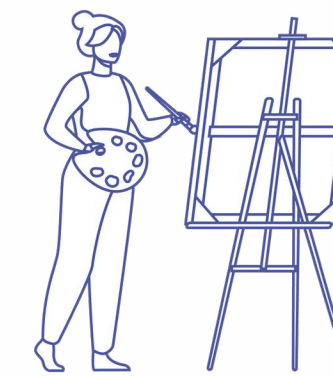

Production worker

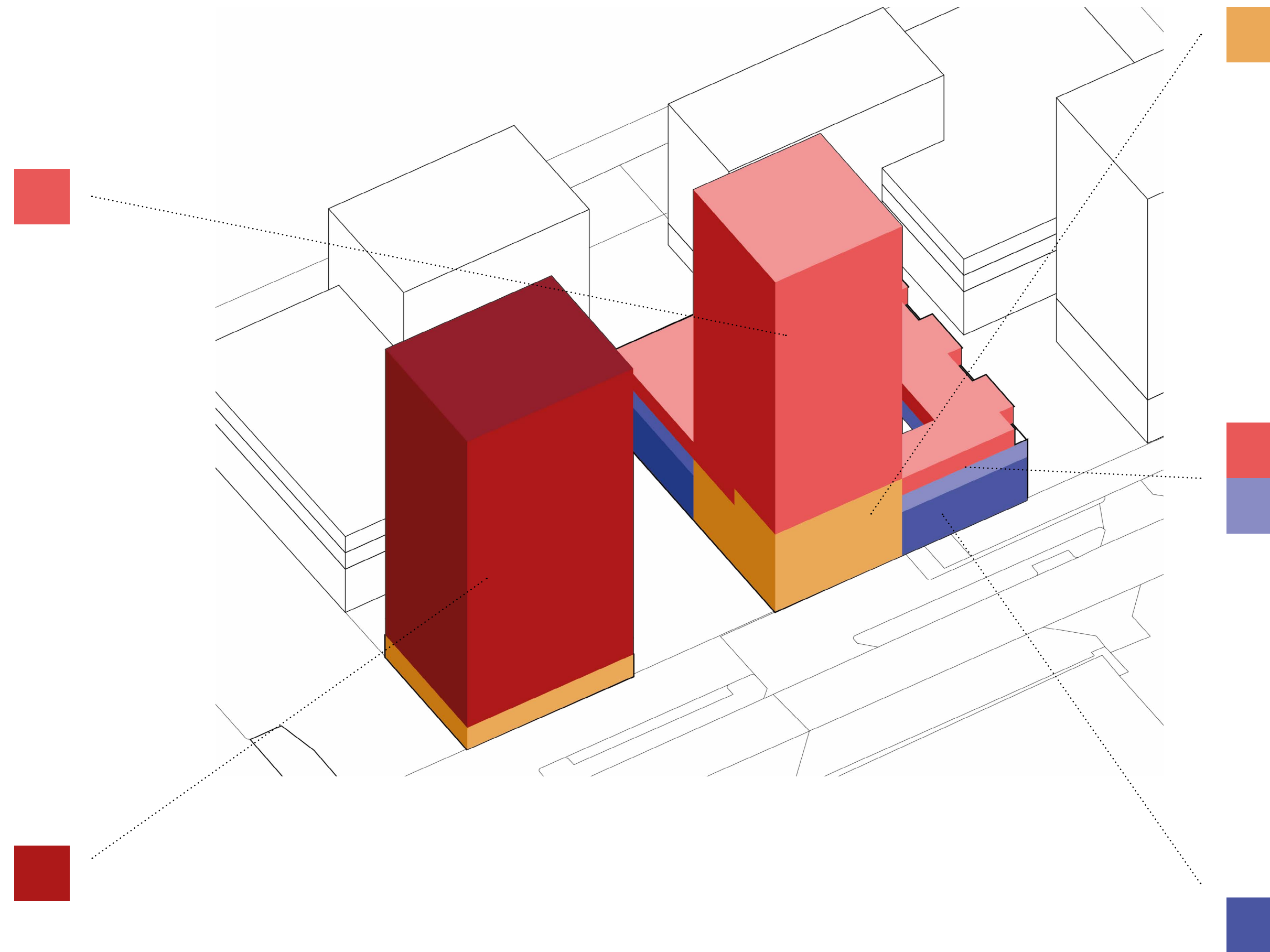
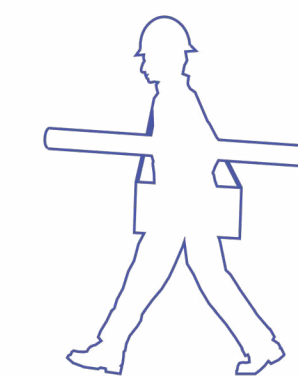



# Design Concept

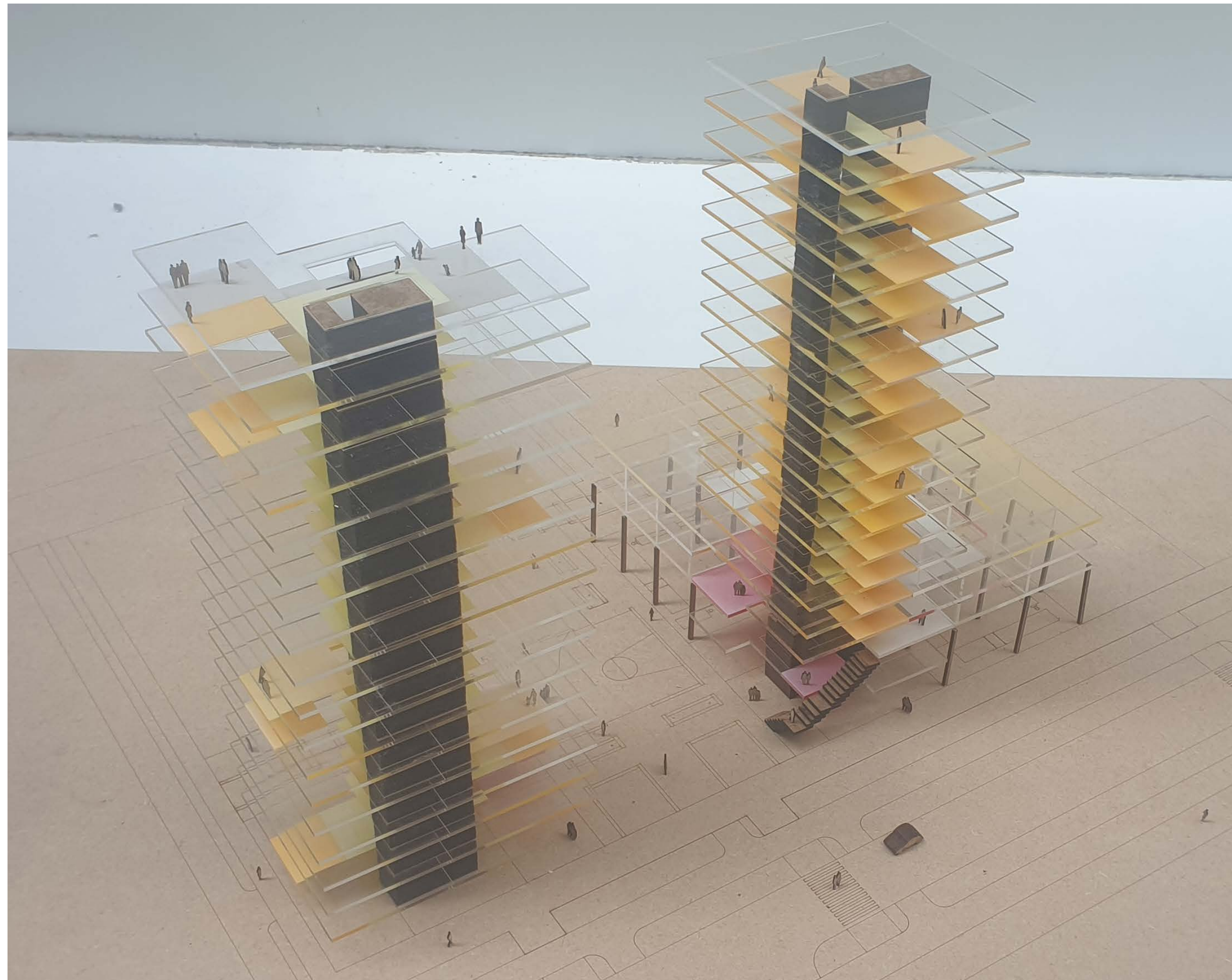

Square

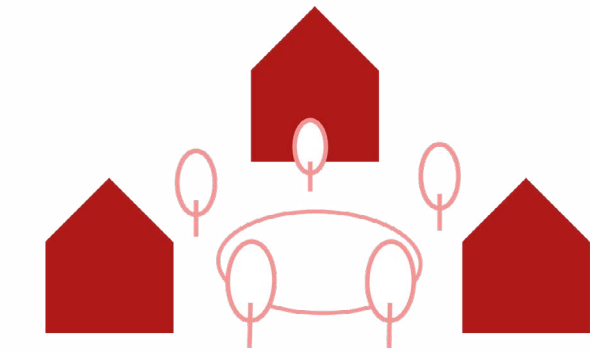

Street

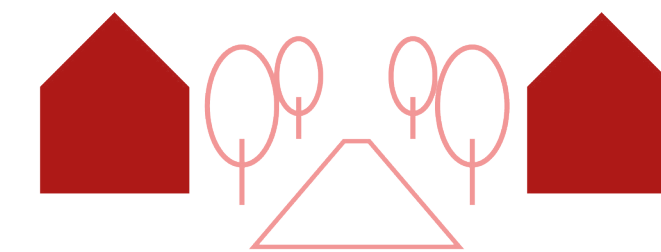

Public facilities





# Design

## Ground level to courtyard



### Neighbourhood



### Variety of households

Work at home

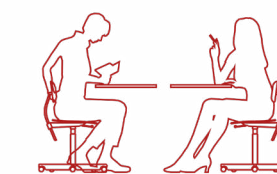

Families



Starters



Retired couples



### Production worker

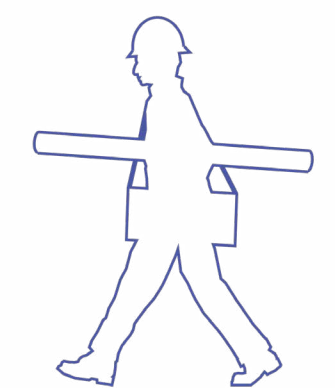



# Design

## Ground floor



- street
- square
- Facility



























Design  
First floor





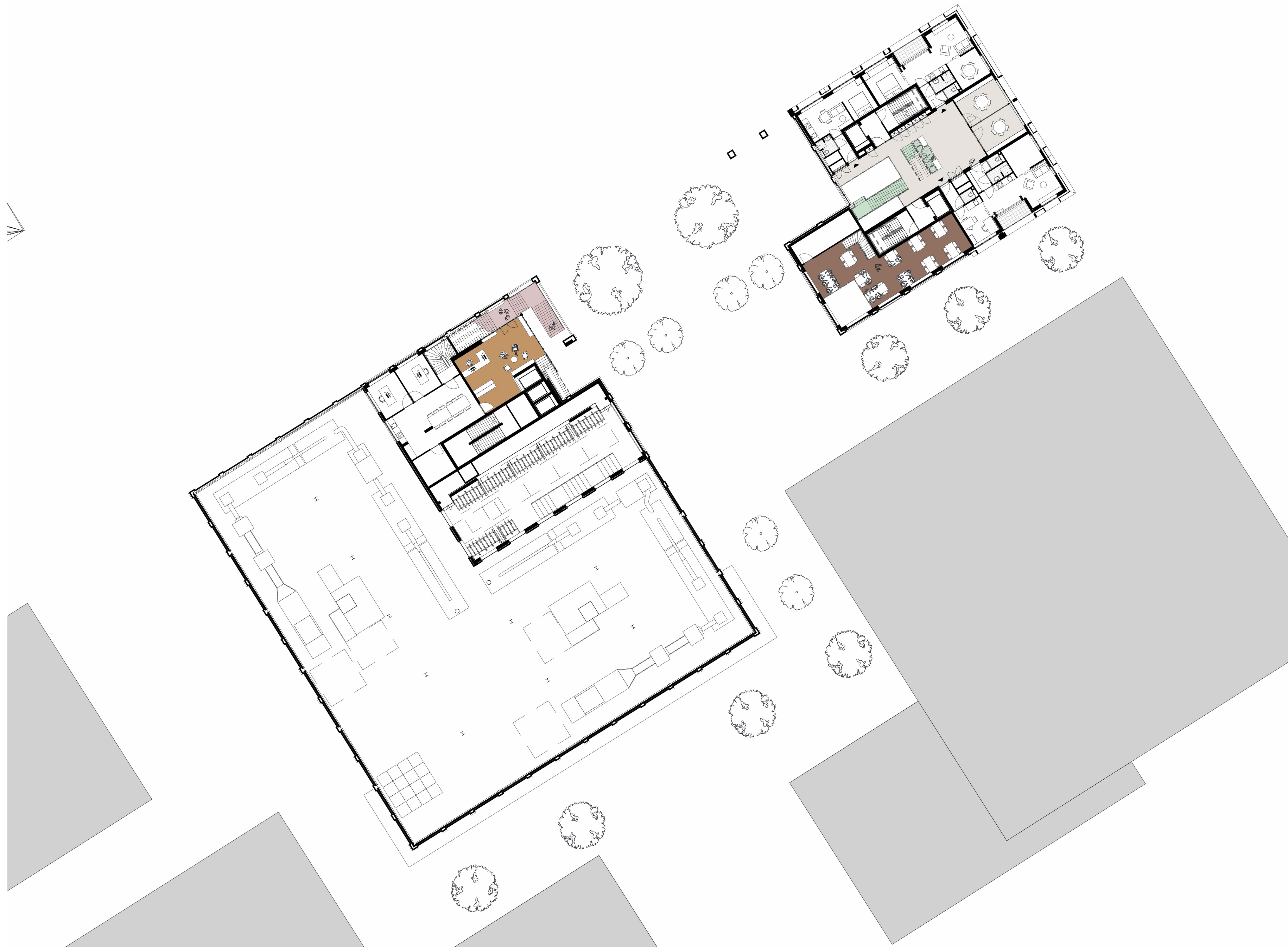





Public facilities

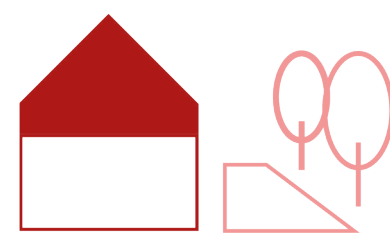



# Design

## Second Floor

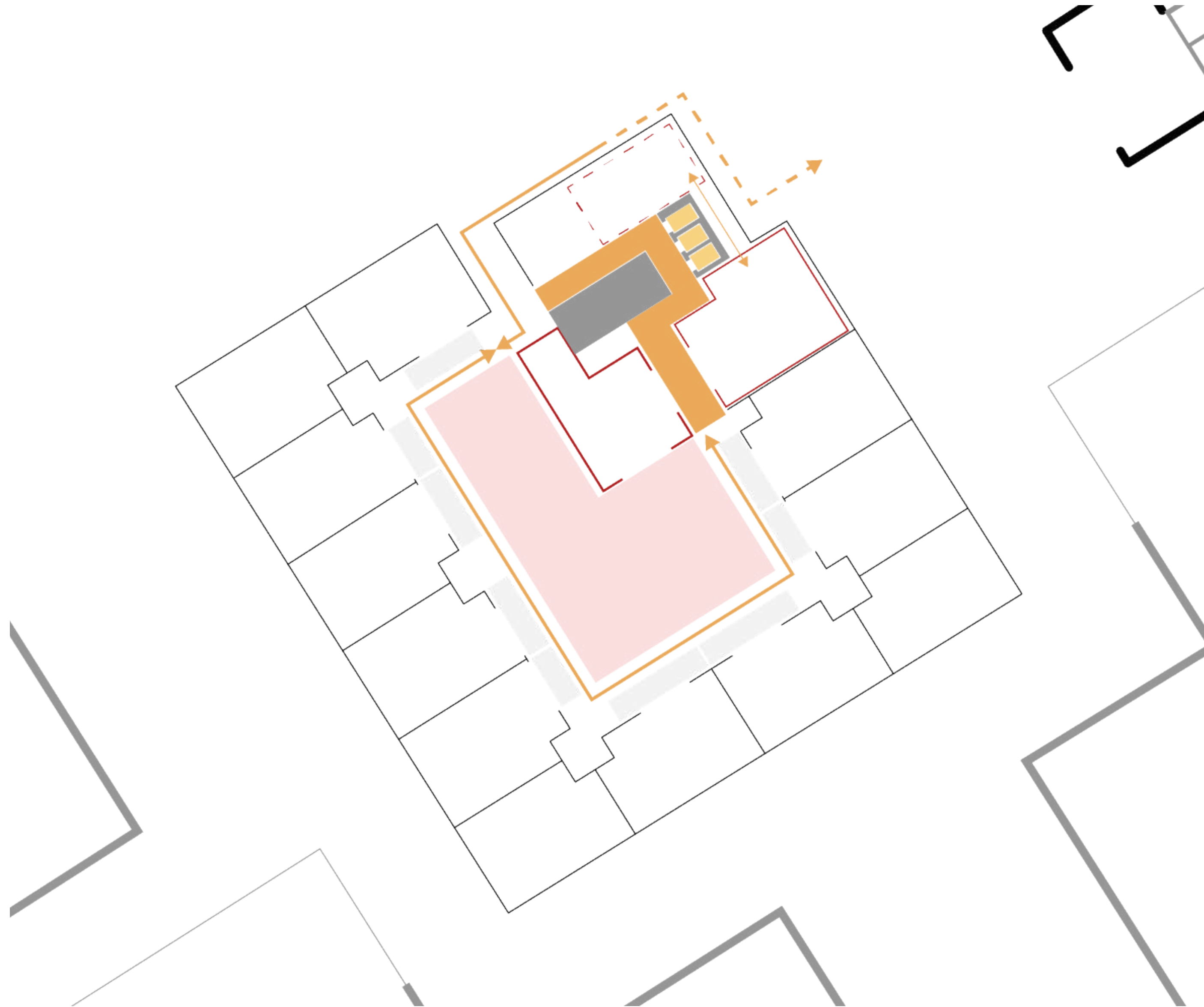

- street
- facility
- square



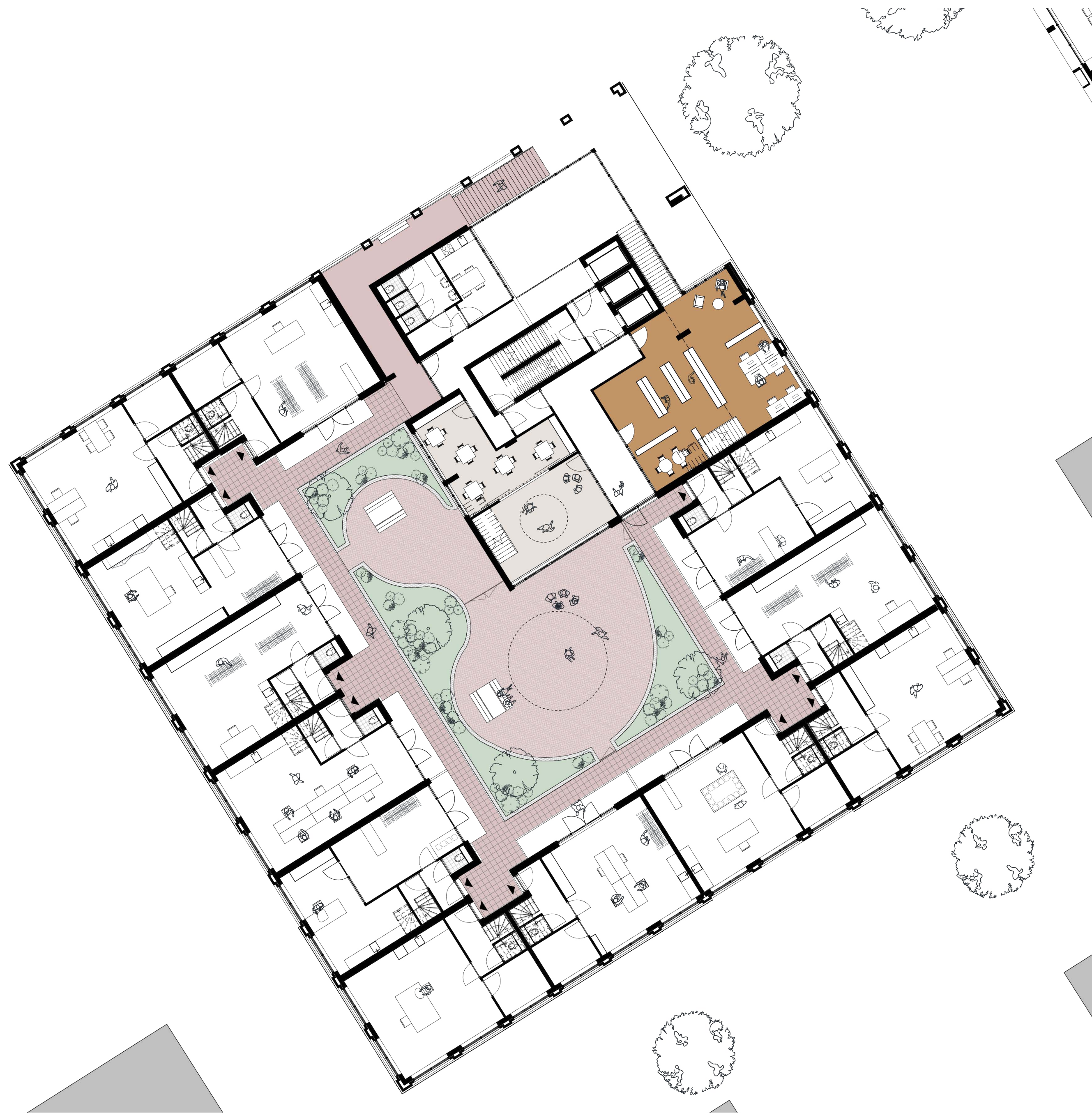

Public facilities

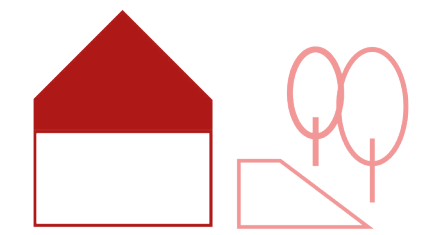



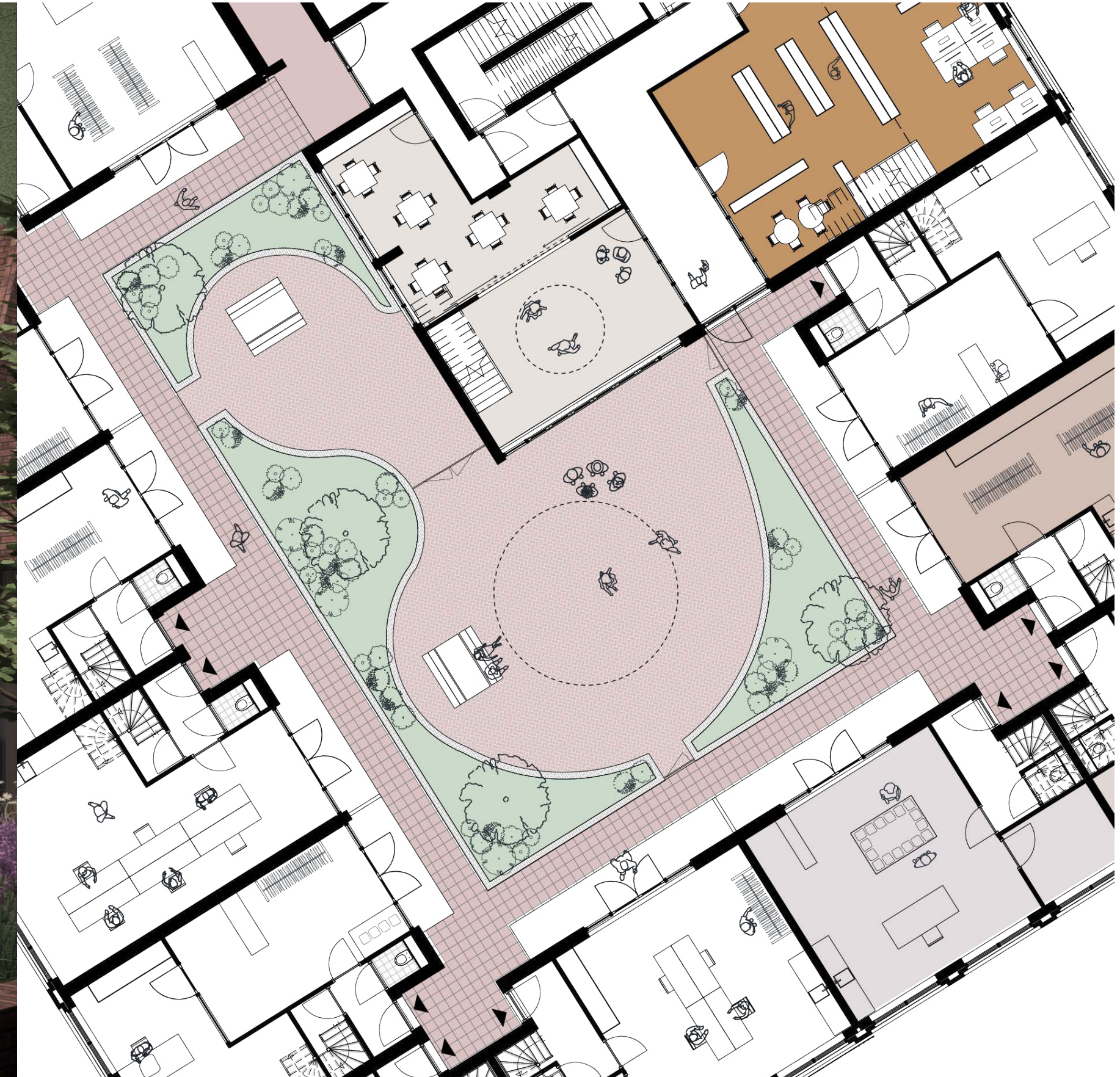

Public facilities

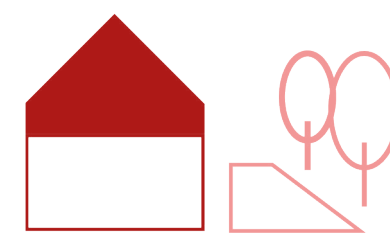



Design  
Thrid floor





# Design

## Work - live dwellings

Makers

Second floor



Third floor

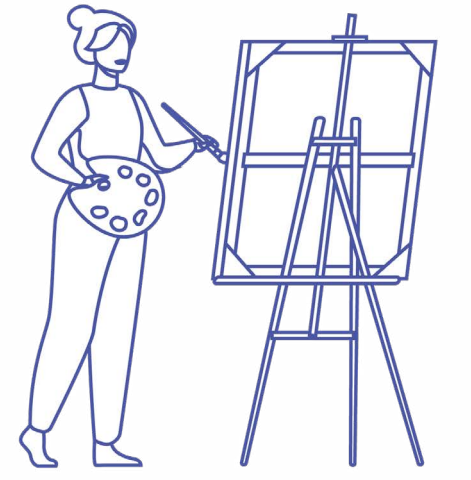



# Design

## Stacked Collaborative Clusters

### Households who benefit form close social relations

Single parent family



Lonely elderly



Lower income households

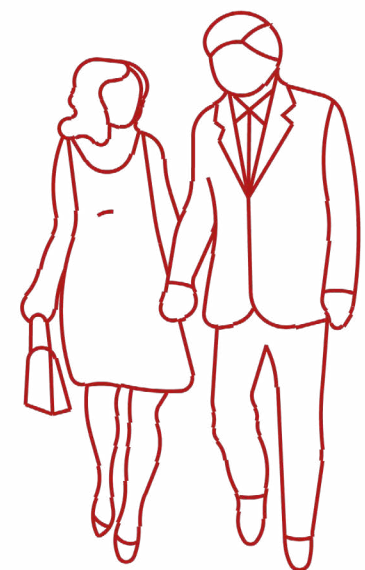

Individual dwellers

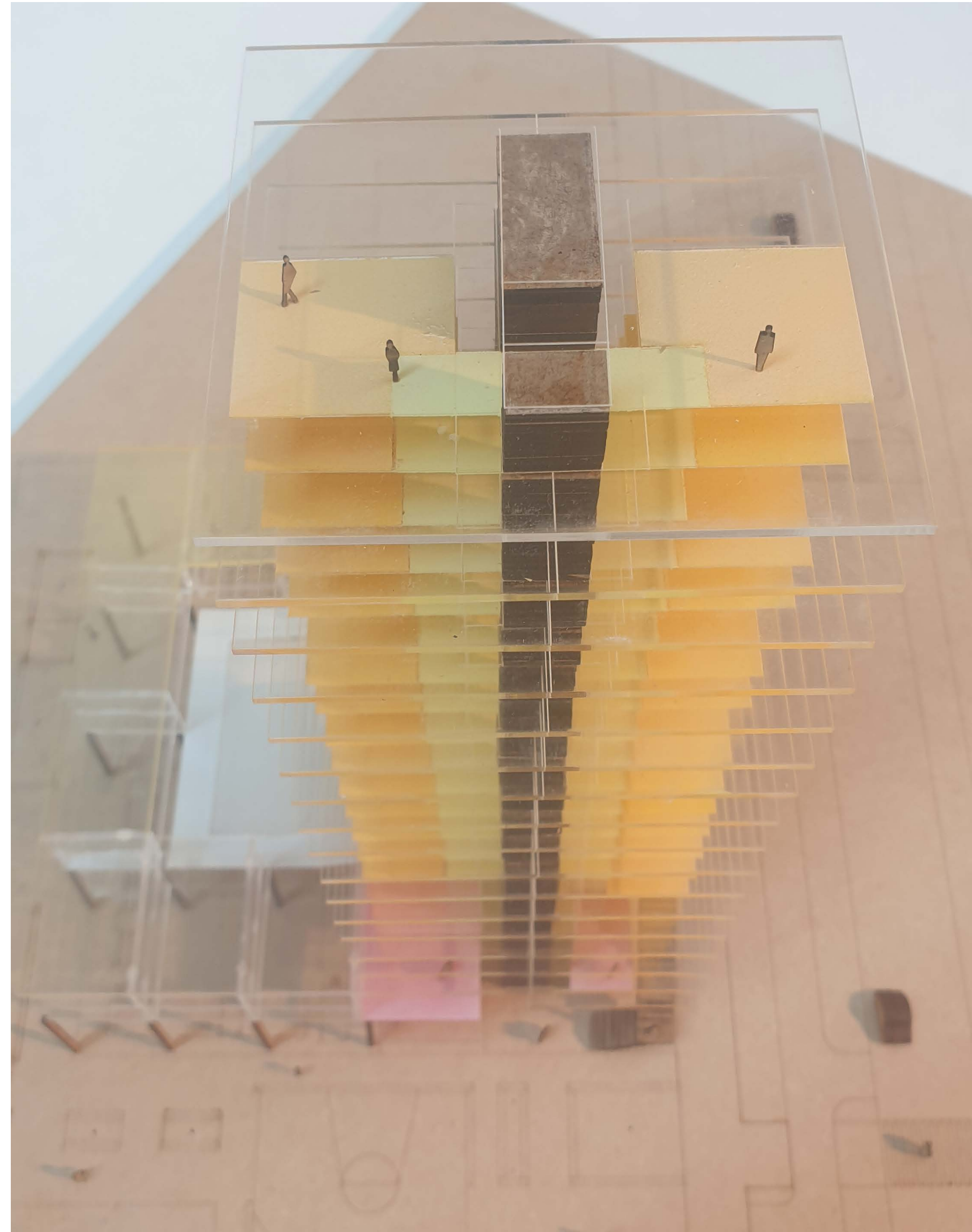
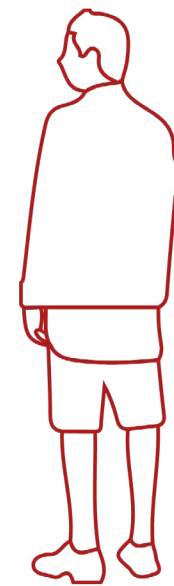

Street

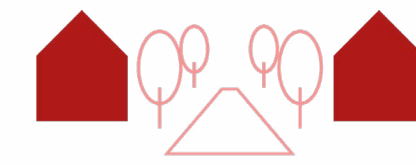

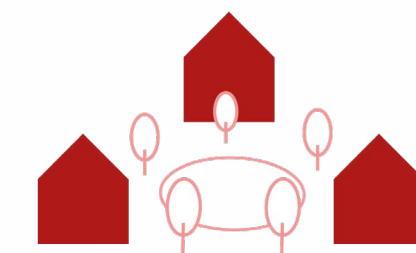

Square





# Design

## Typical floor diagram

-  'Street' - connection between clusters
-  'Square' - shared kitchen and living area
-  'Square' - shared living room

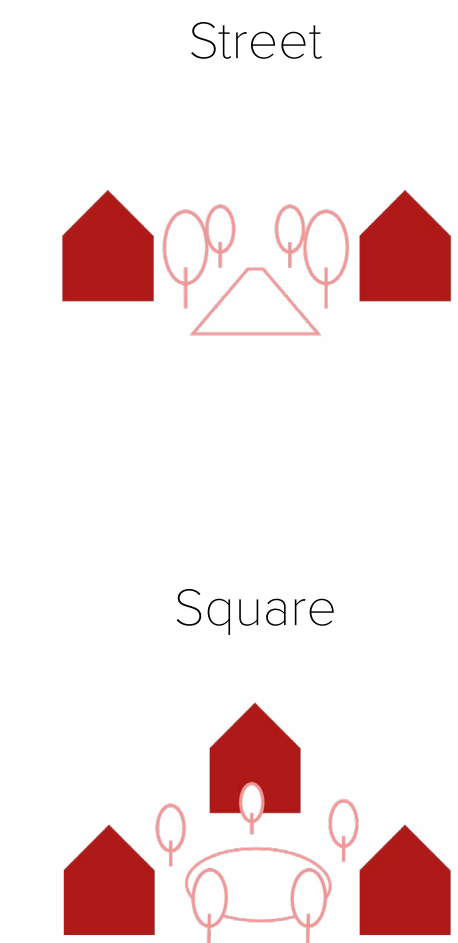
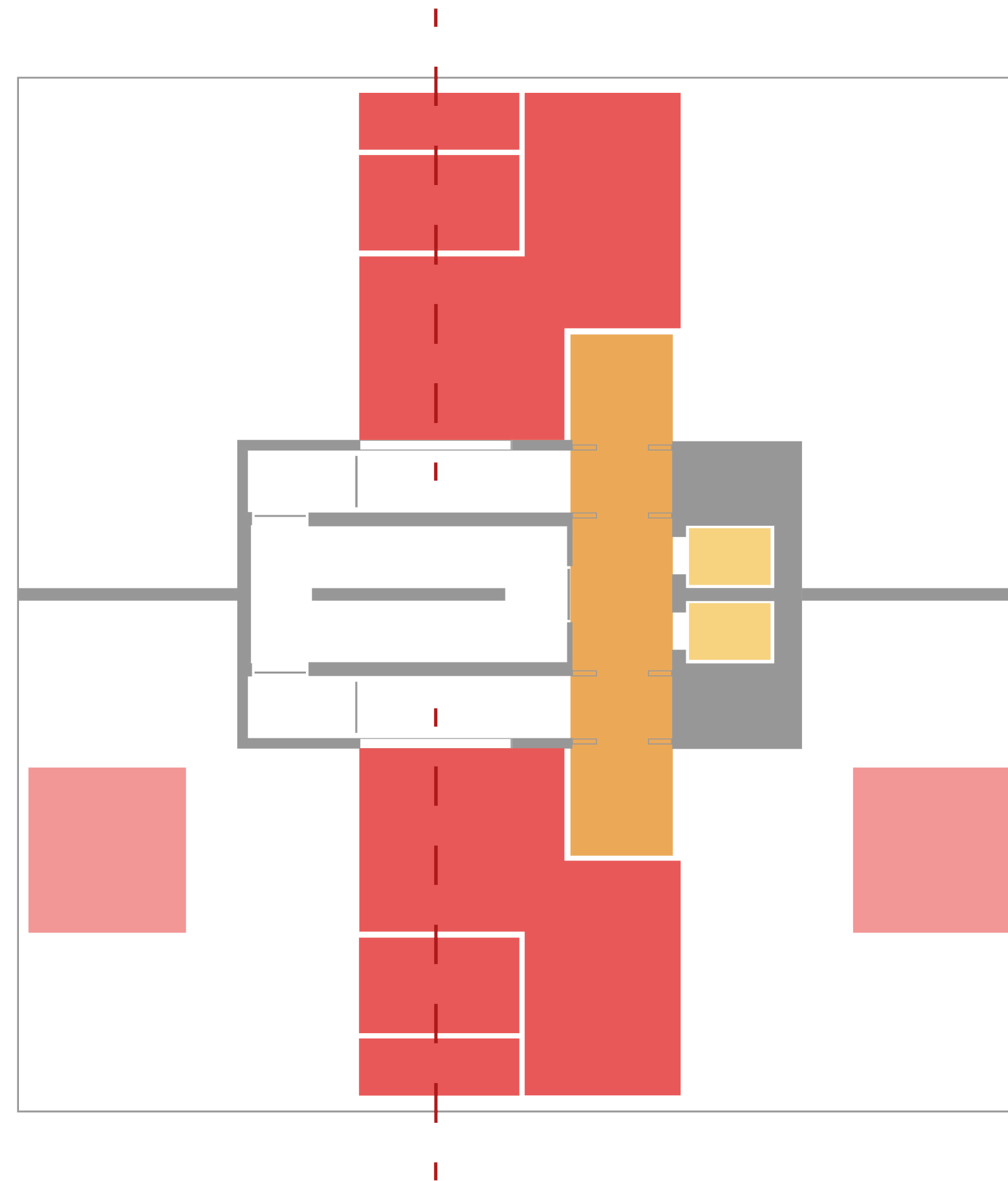



43 m<sup>2</sup> shared



43 m<sup>2</sup> shared



26 m<sup>2</sup> dwelling  
1-2 persons

26 m<sup>2</sup> dwelling  
1-2 persons

26 m<sup>2</sup> dwelling  
1-2 persons

26 m<sup>2</sup> dwelling  
1-2 persons



Lower income households

Lonely elderly

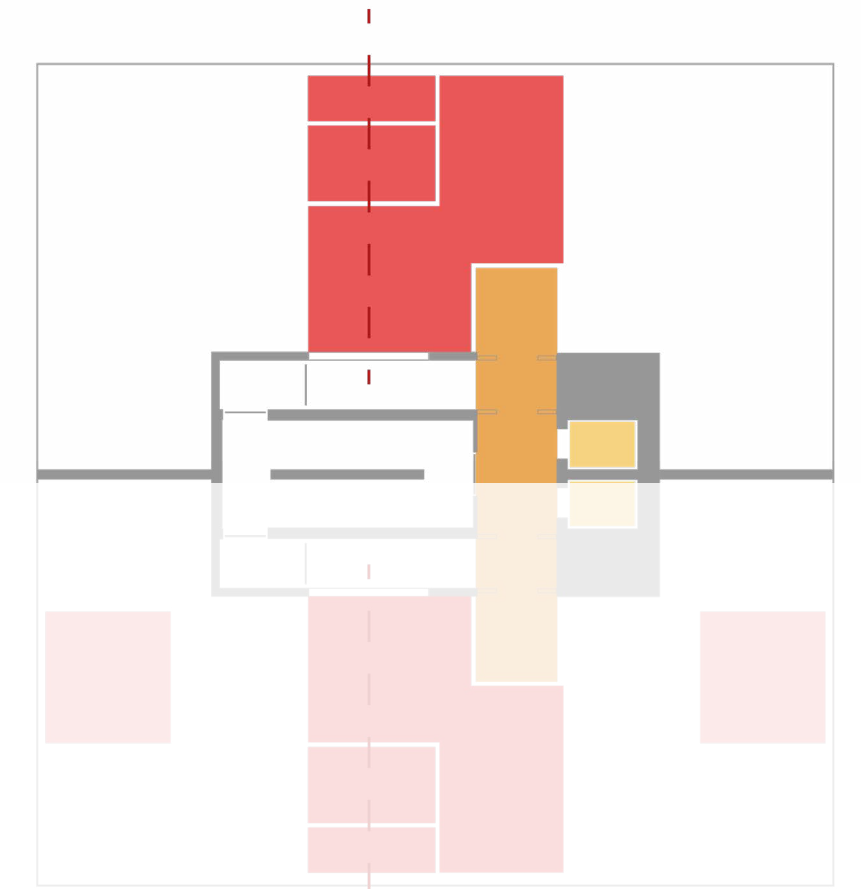
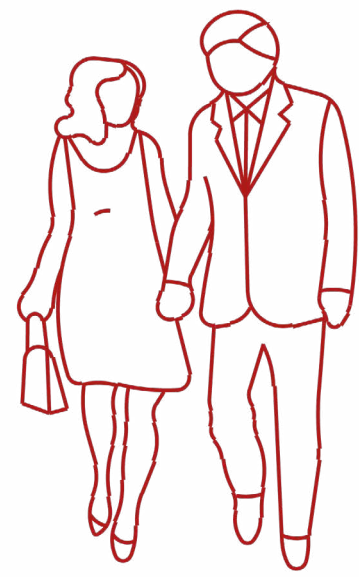



Individual dwellers

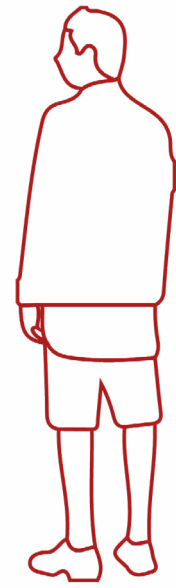

53 m<sup>2</sup> dwelling  
3 persons

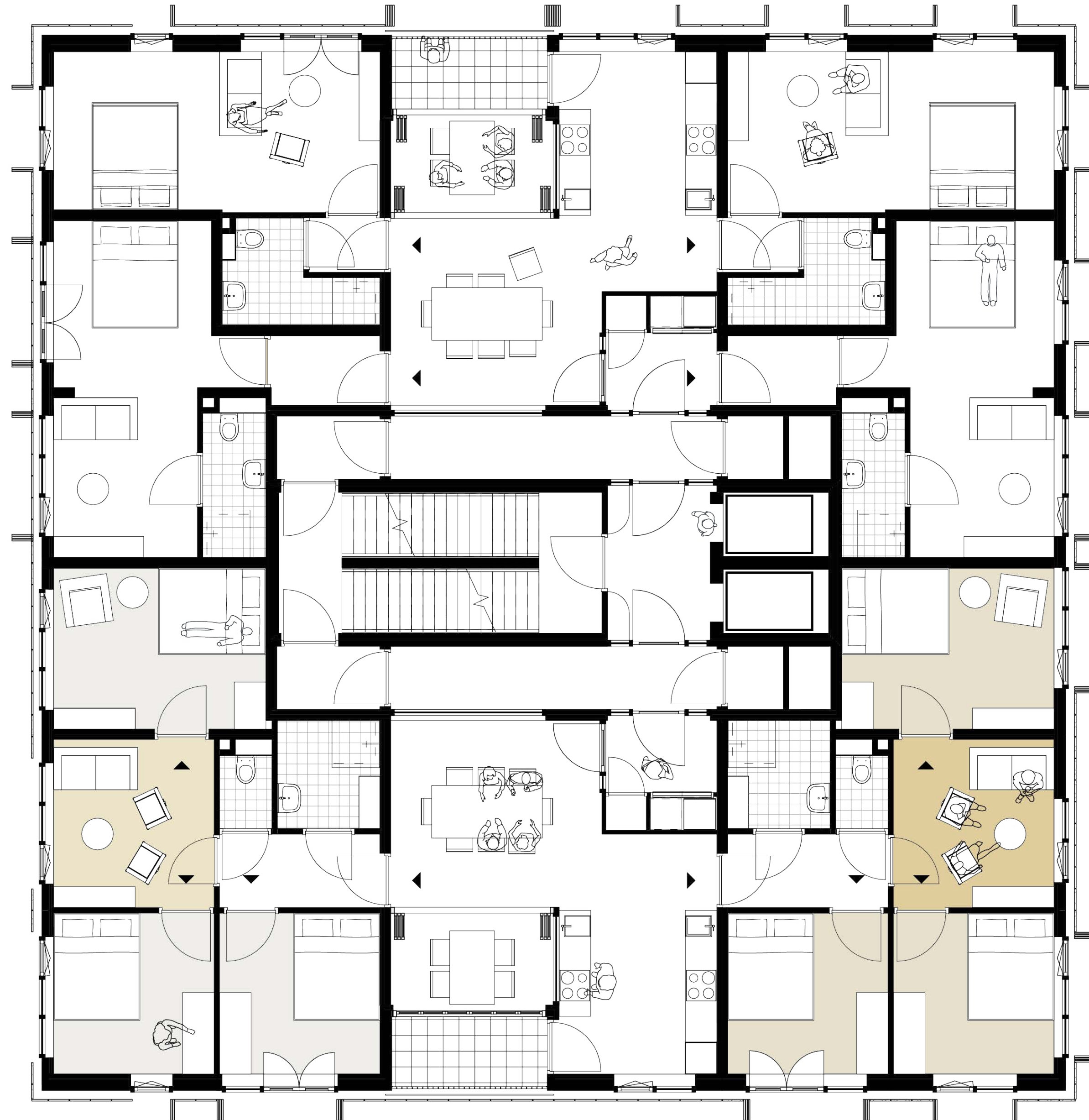

53 m<sup>2</sup> dwelling  
3 persons

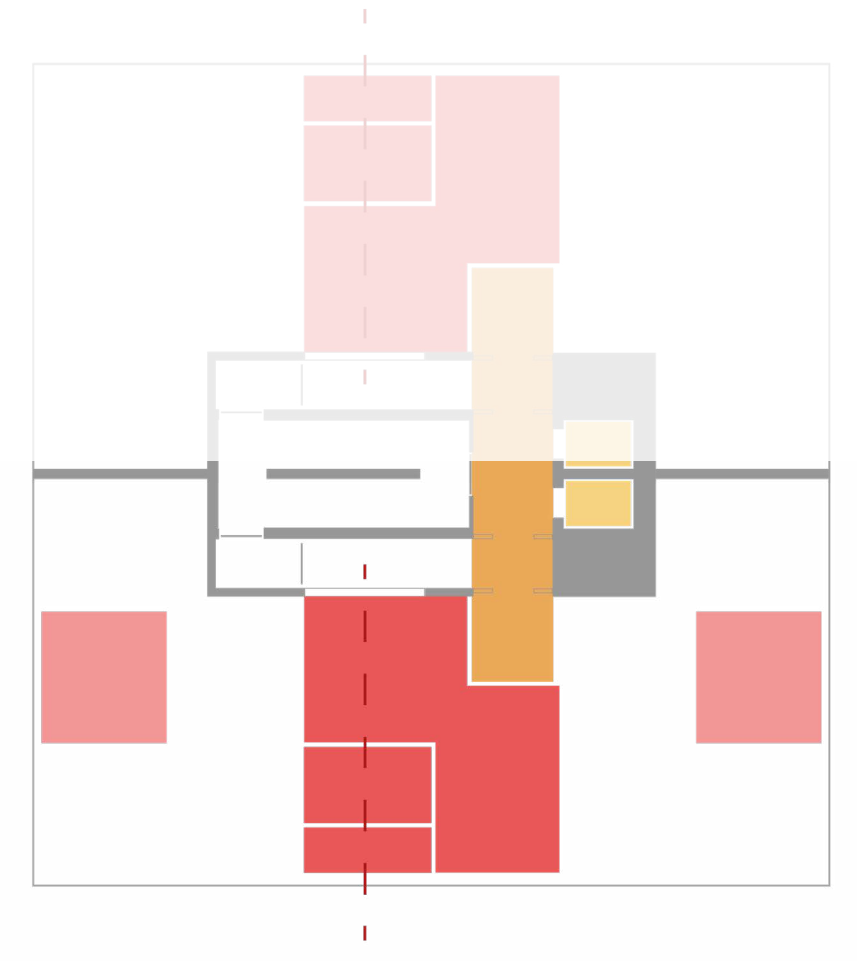



# Design Footprint

- 'Street' - connection between clusters
- 'Square' - shared kitchen and living area

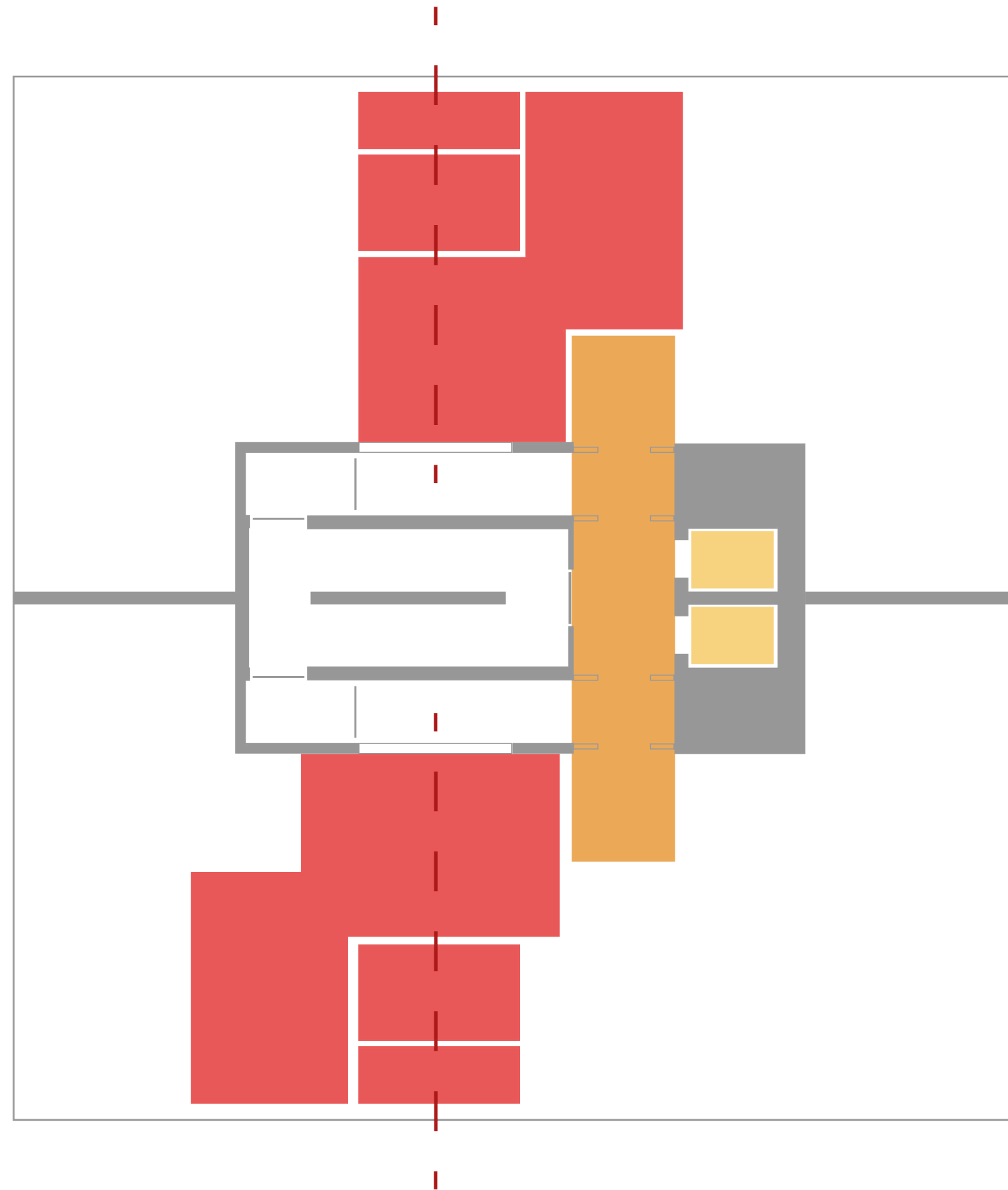

Street

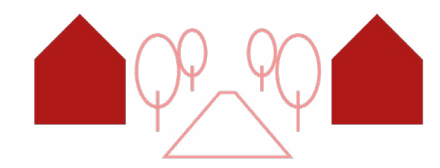

Square

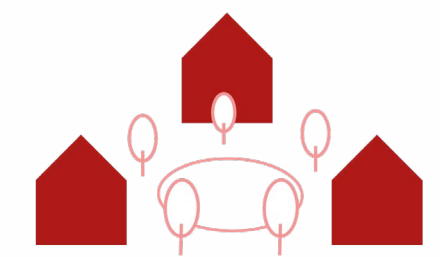



43 m<sup>2</sup> shared



45 m<sup>2</sup> shared



53 m<sup>2</sup> dwelling  
3-4 persons



53 m<sup>2</sup> dwelling  
3-4 persons

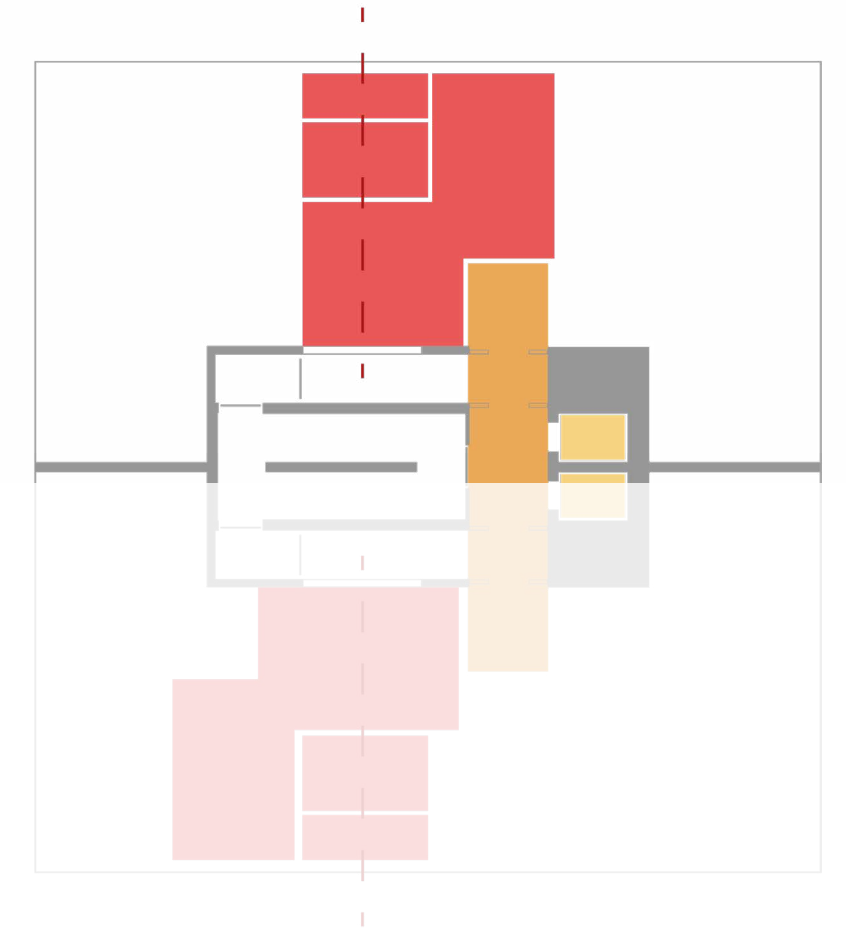

Single parent family





Single parent family



36 m<sup>2</sup> dwelling  
2-3 persons



66 m<sup>2</sup> dwelling  
4-5 persons

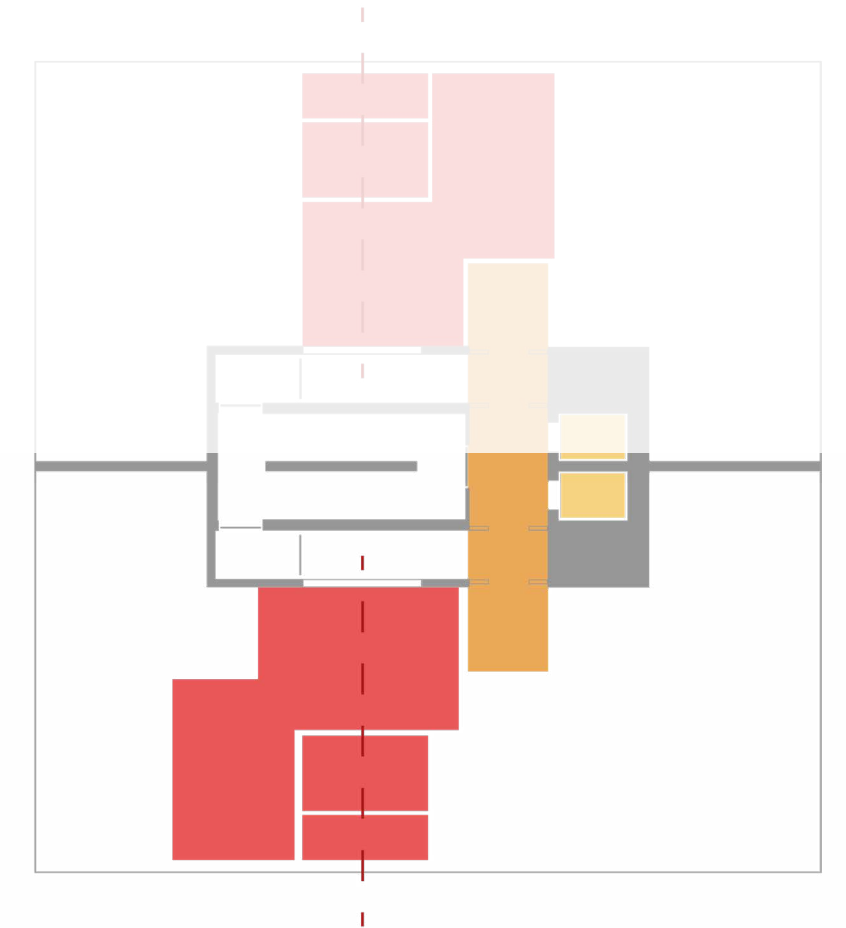







# Design

## Vertical neighbourhood

### Variety of households

Work at home

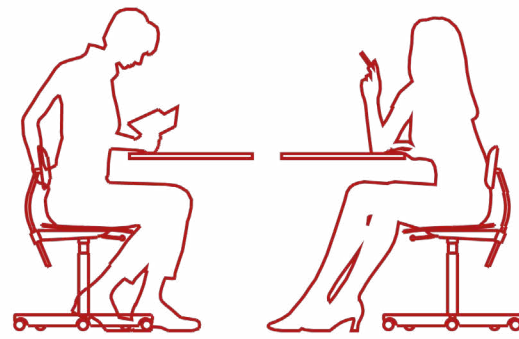

Families



Starters



Retired couples



Street



Square

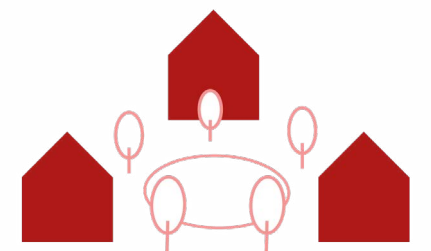



# Design

## Vertical neighbourhood

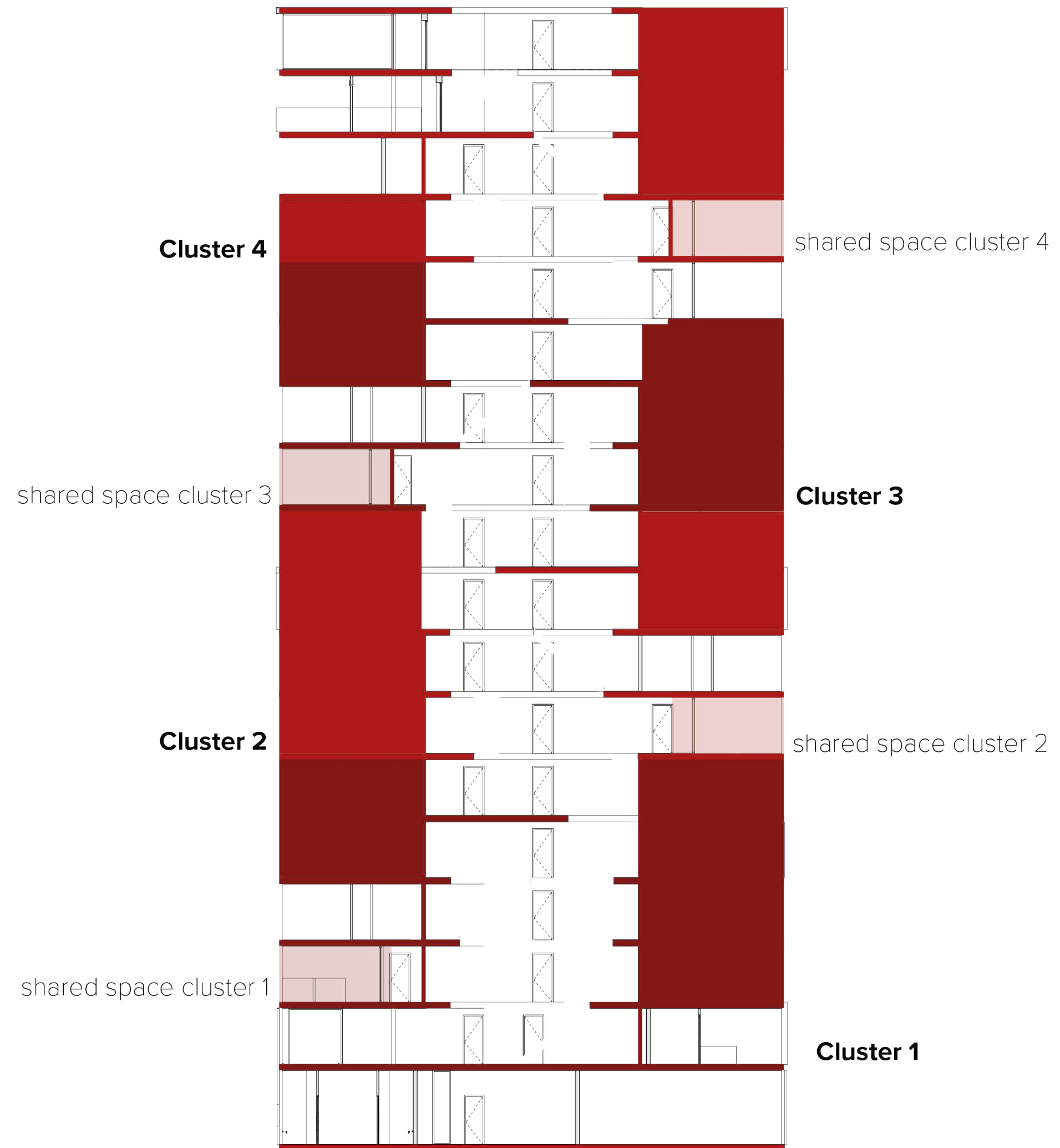



# Design

## Vertical neighbourhood





# Design

## Level with shared space

● 'Street' - open circulation system

● 'Square' - shared space

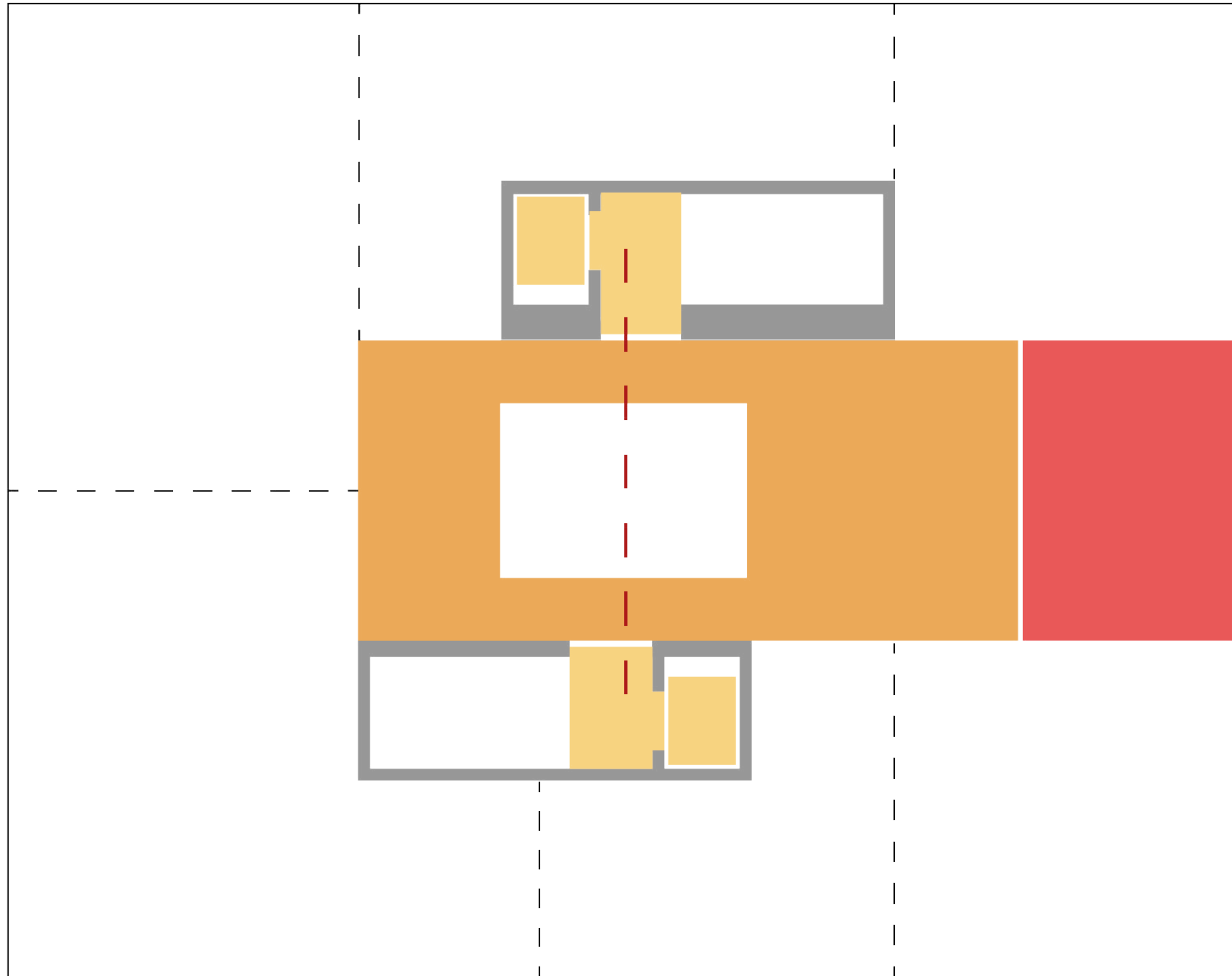

Street



Square

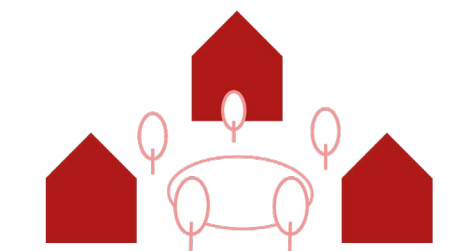



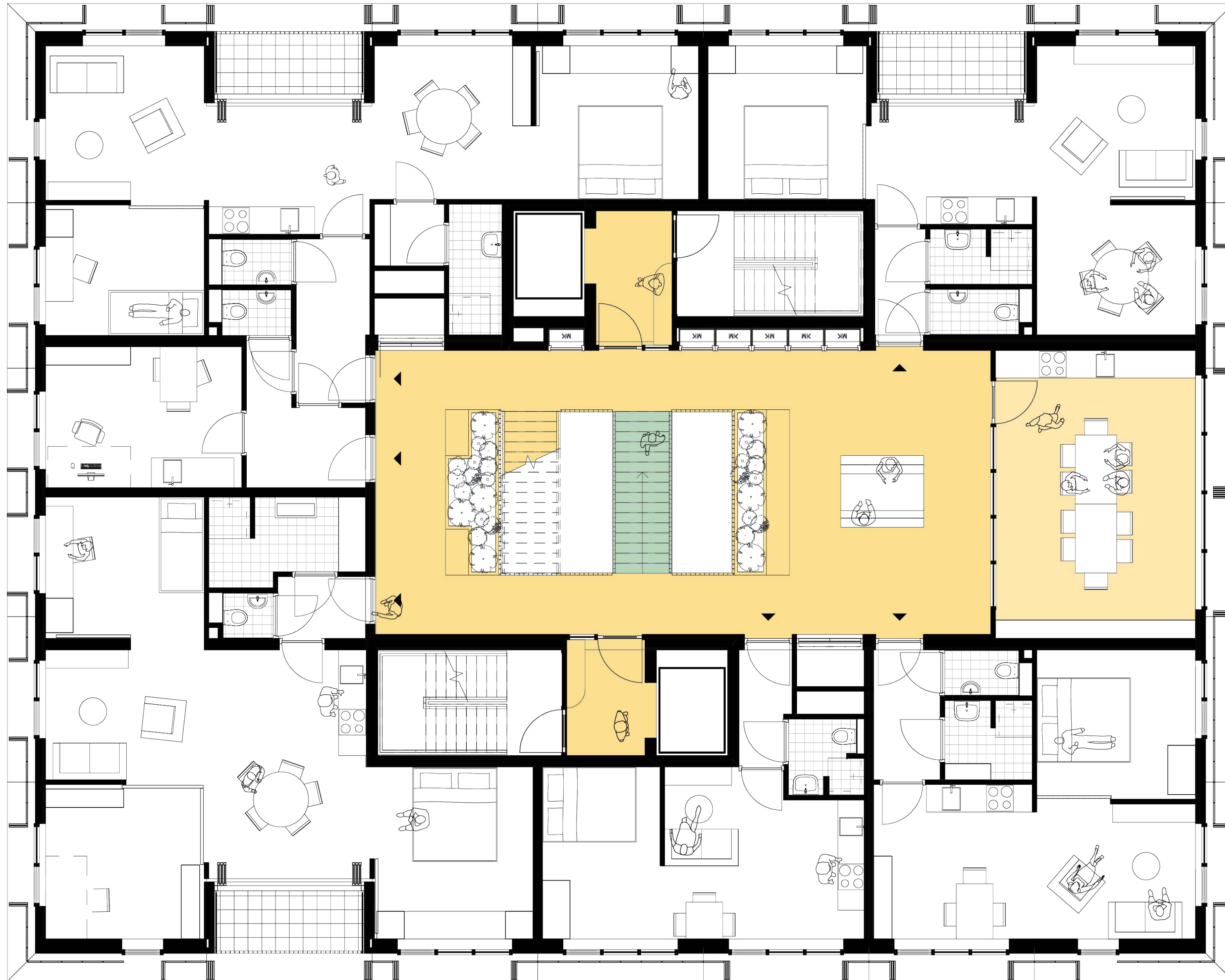



72 m<sup>2</sup> dwelling  
21 m<sup>2</sup> office  
3-4 persons

51 m<sup>2</sup> dwelling  
2-3 persons

76 m<sup>2</sup> dwelling  
3-4 persons

27 m<sup>2</sup> shared space

44 m<sup>2</sup> dwelling  
2 persons

31 m<sup>2</sup> dwelling  
1-2 persons  
88 / 135





# Design

Level with shared laundry area

● 'Square' - central space

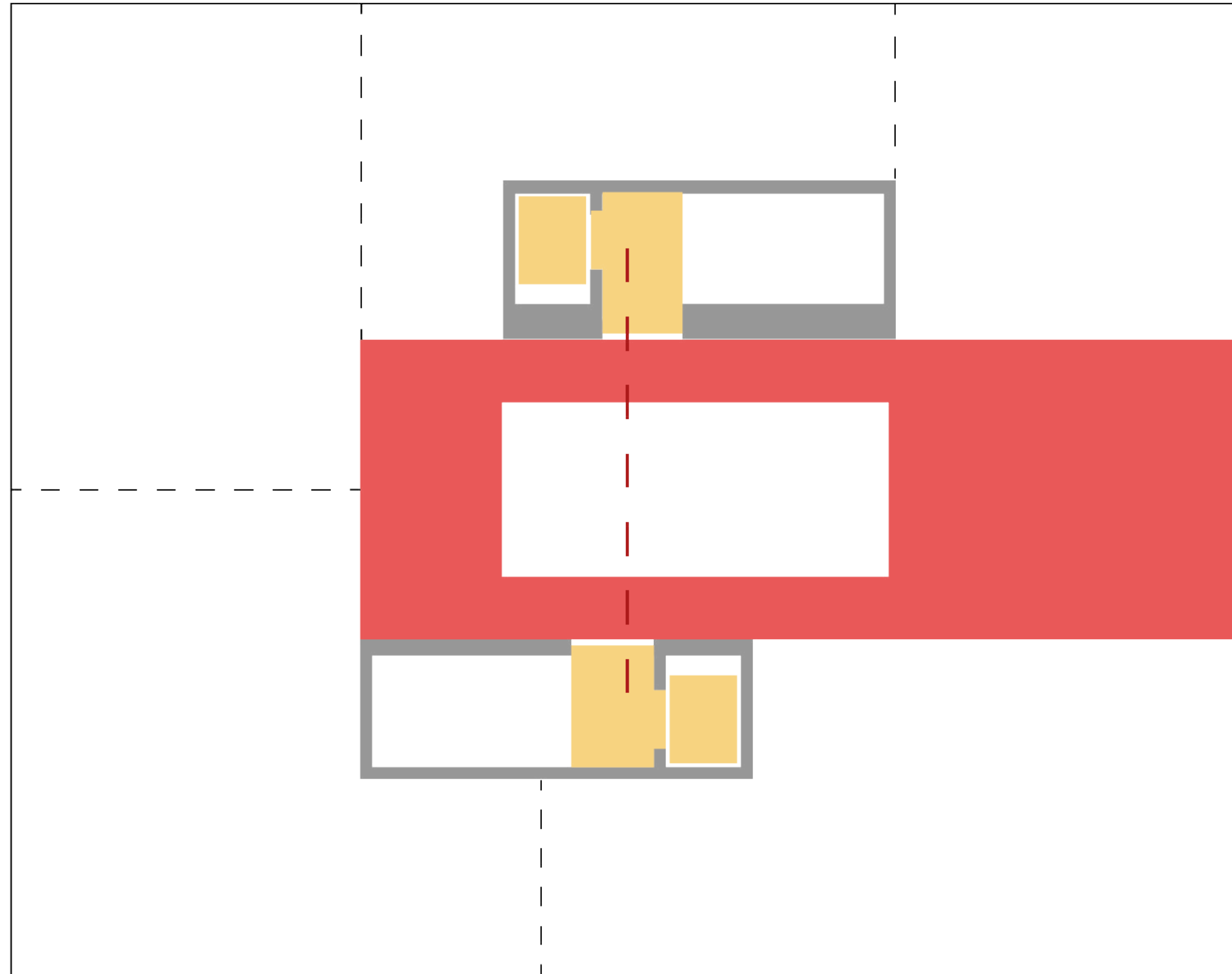

Square

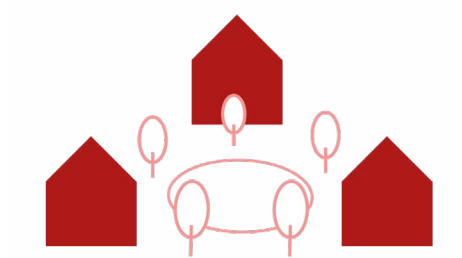



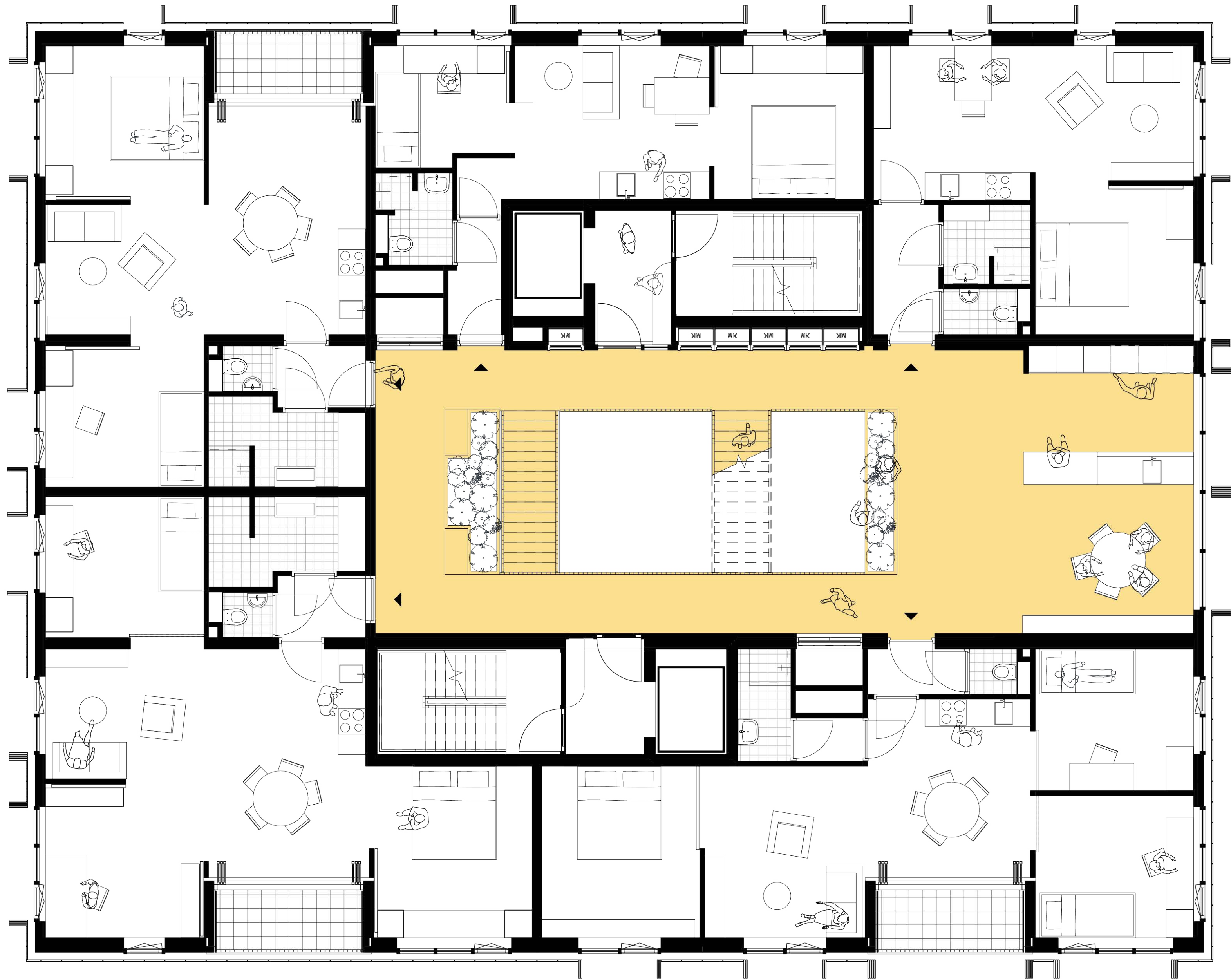



62,6 m<sup>2</sup> dwelling  
3-4 persons

42 m<sup>2</sup> dwelling  
3 persons

44 m<sup>2</sup> dwelling  
2 persons

76 m<sup>2</sup> dwelling  
4 persons

74 m<sup>2</sup> dwelling  
4 persons

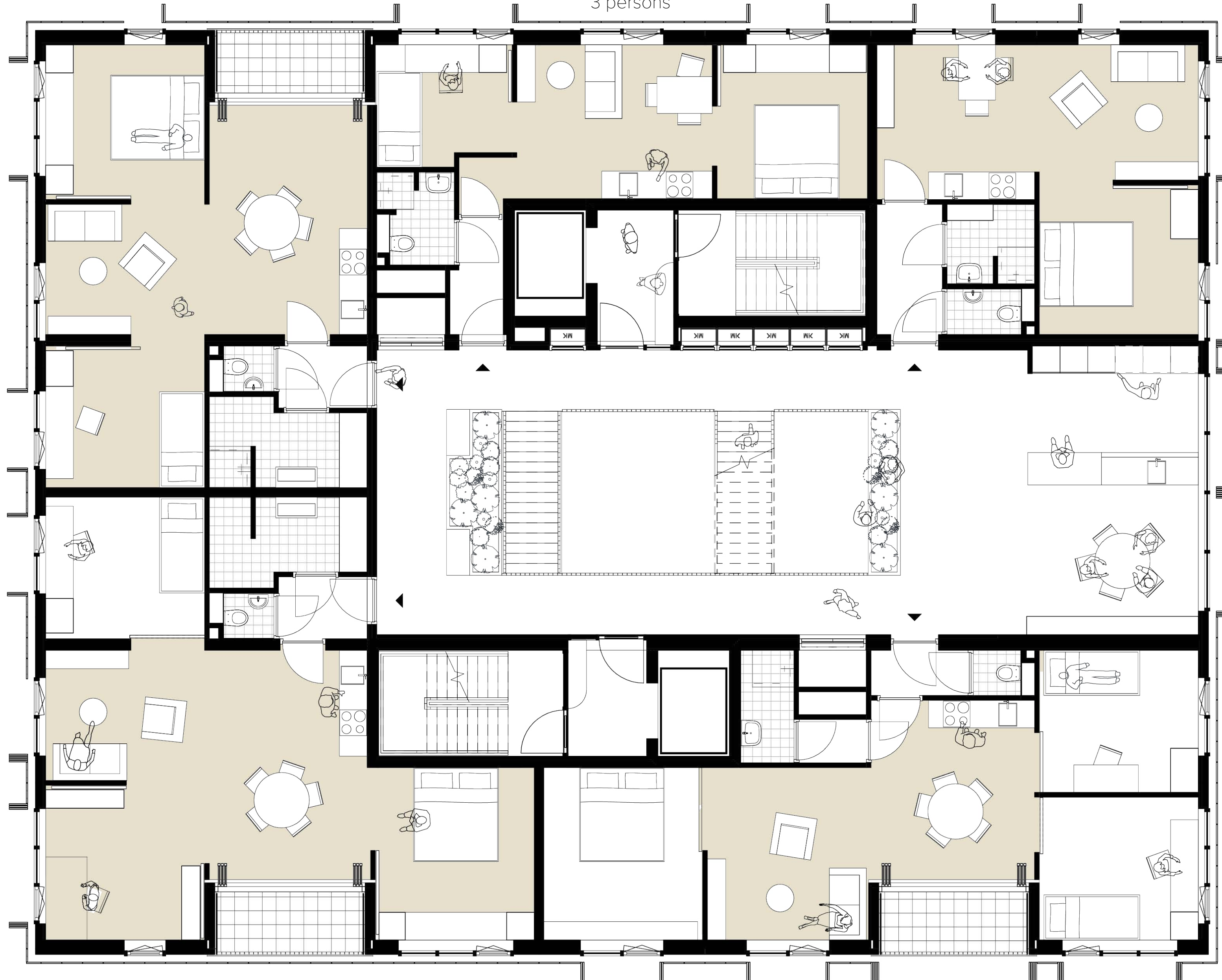



# Design

## Typical level

 'Street' - open circulation system

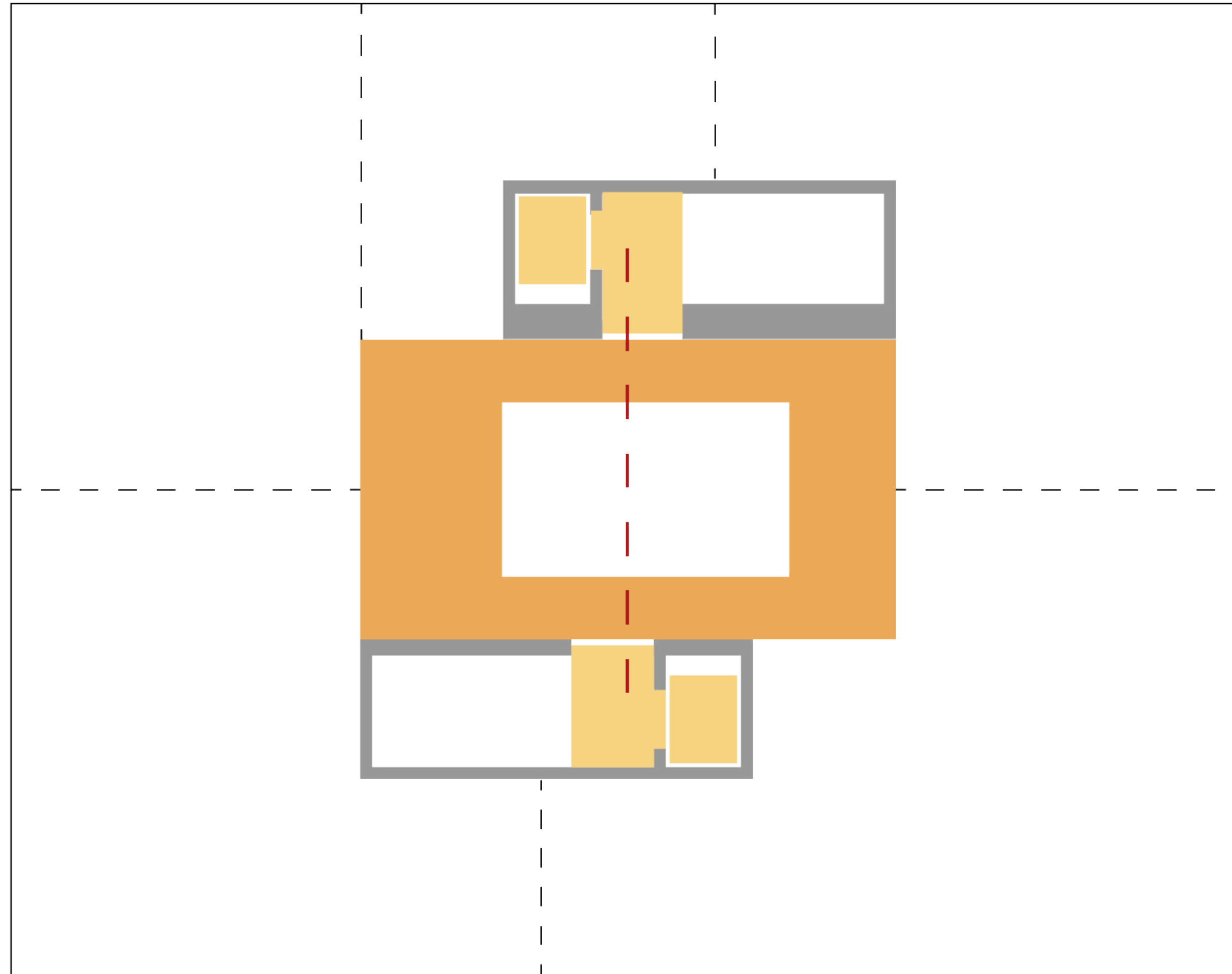

Street





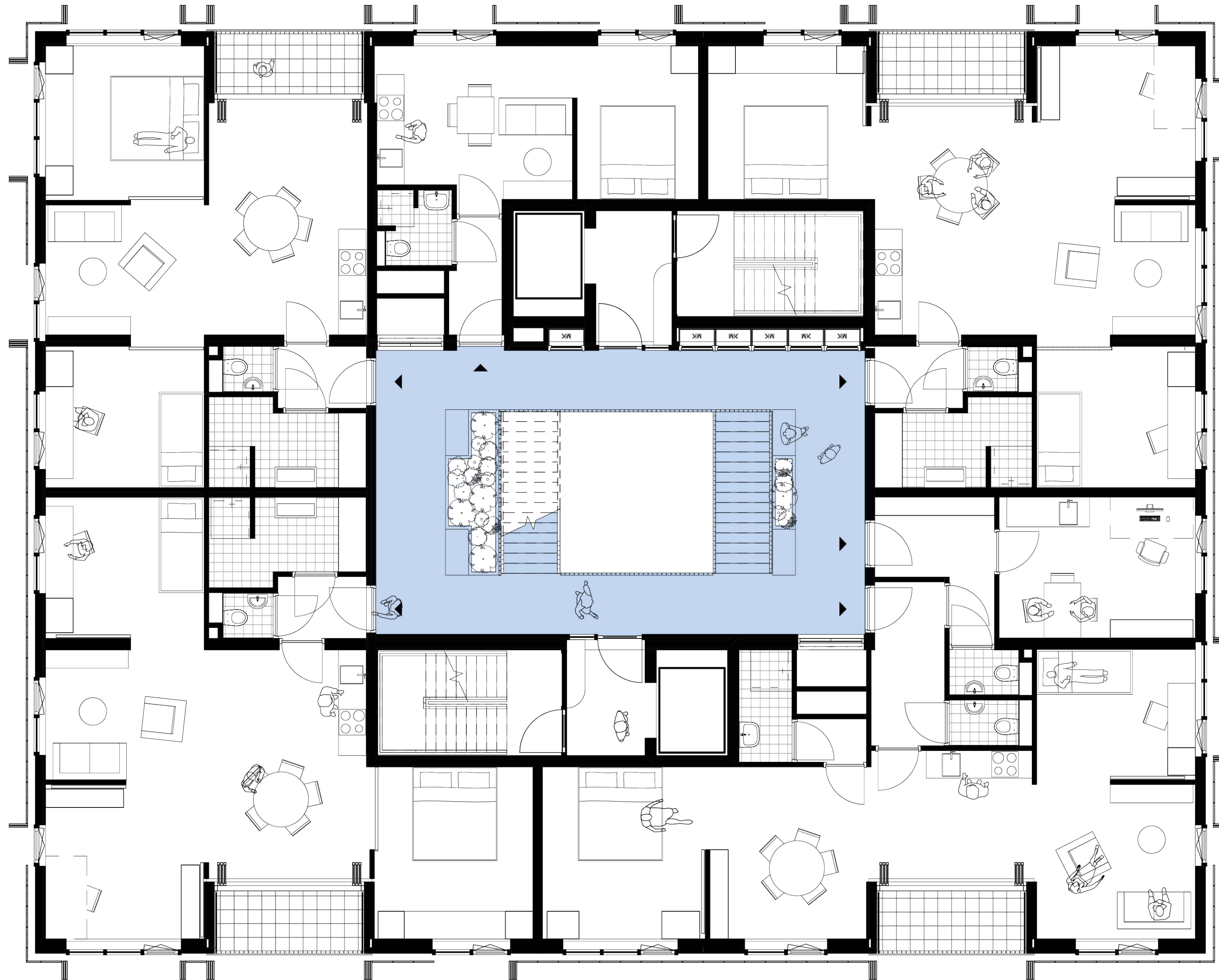



31 m<sup>2</sup> dwelling  
1-2 persons

62,6 m<sup>2</sup> dwelling  
3-4 persons

76 m<sup>2</sup> dwelling  
3-4 persons

76 m<sup>2</sup> dwelling  
3-4 persons

72 m<sup>2</sup> dwelling  
21 m<sup>2</sup> office  
3-4 persons

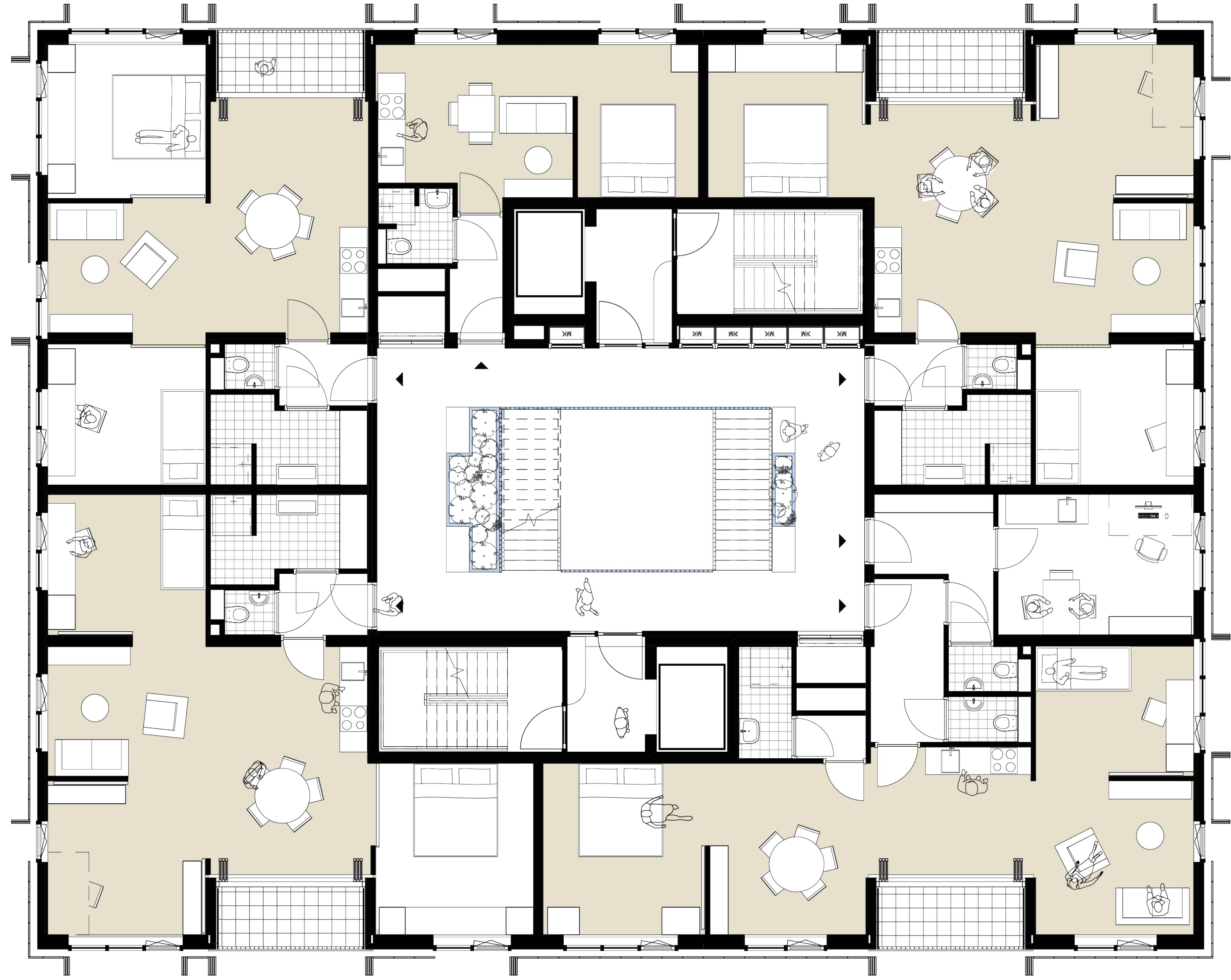



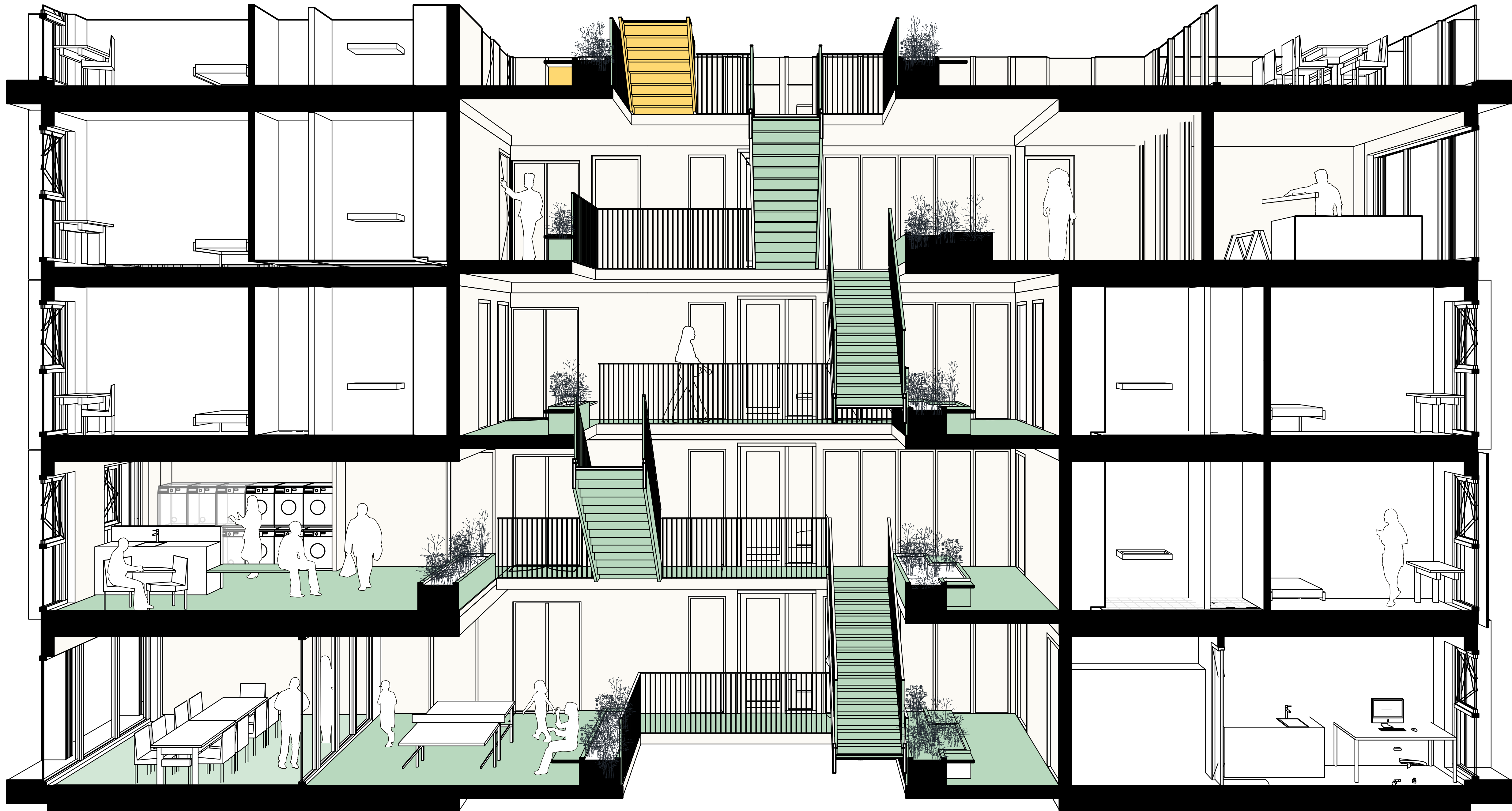







# Design

## Elevated playground

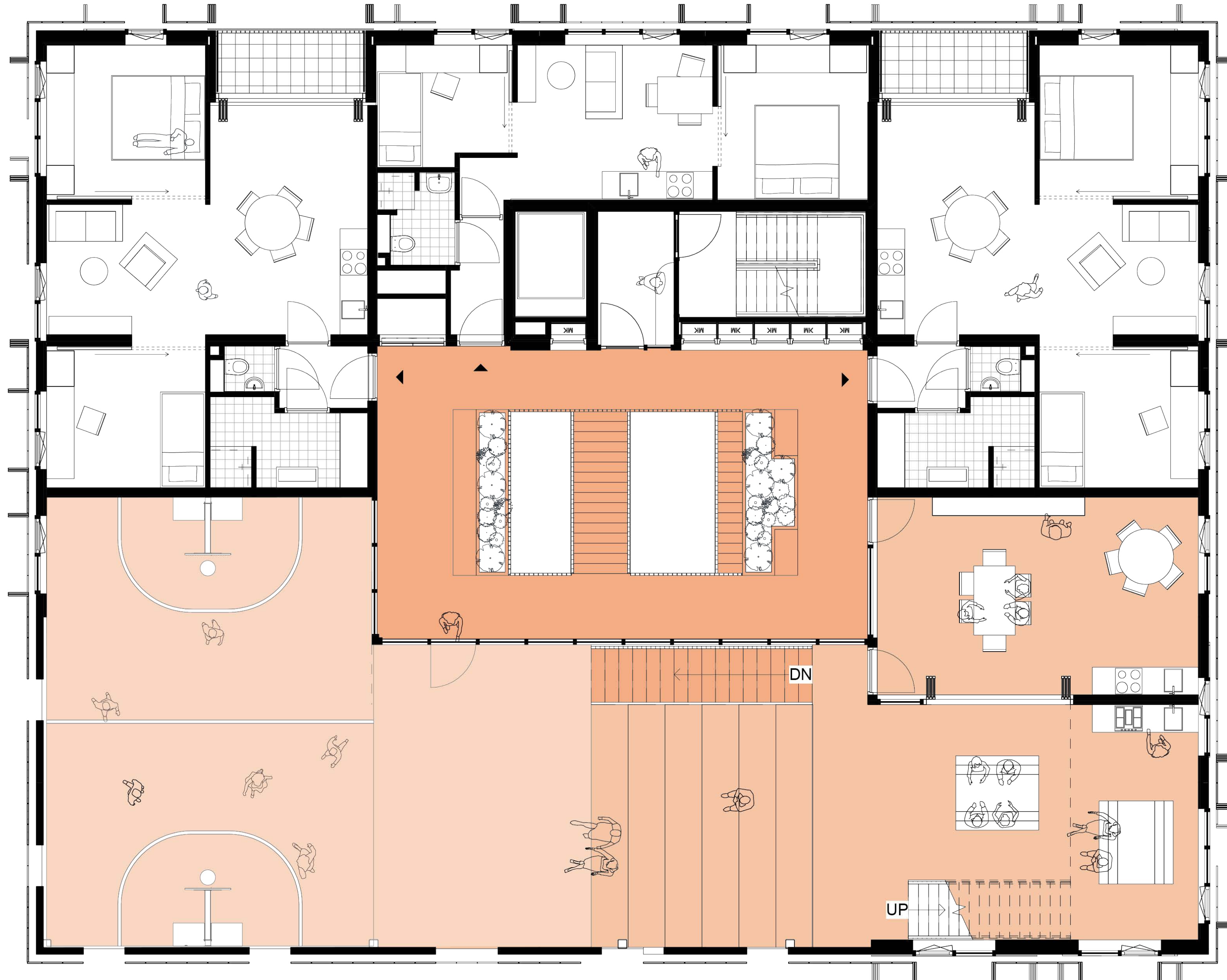



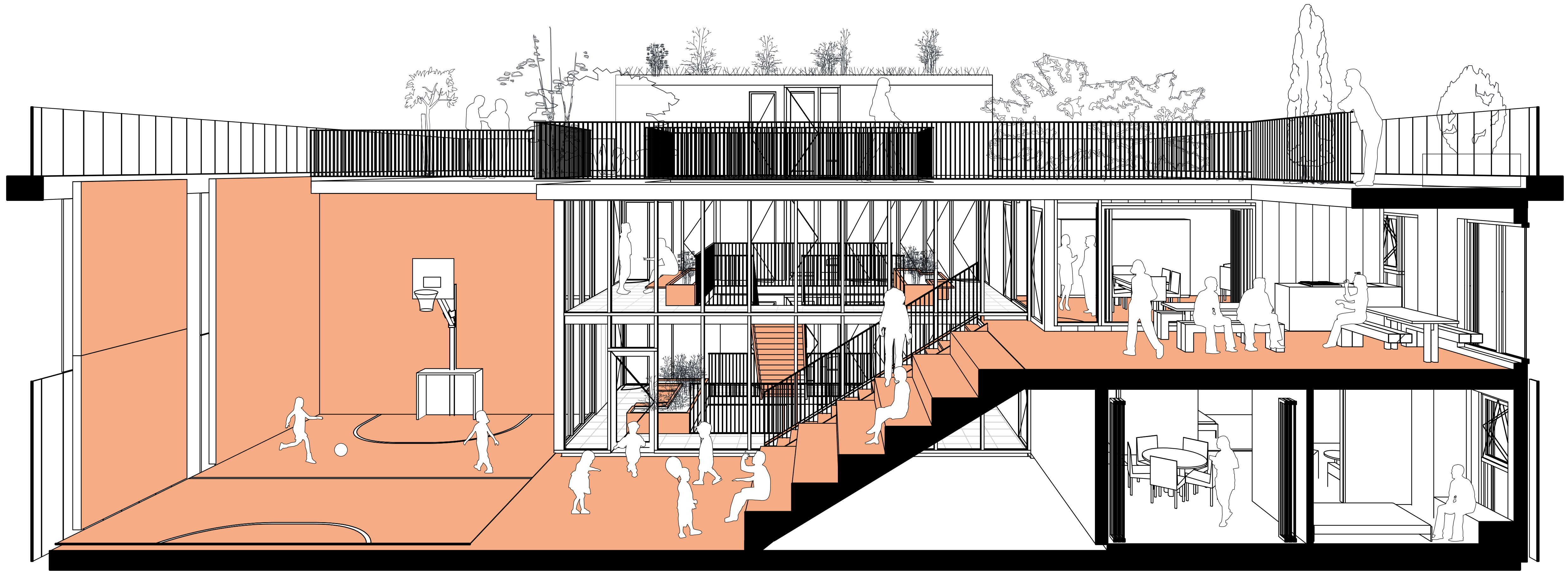



**Design**  
Structure

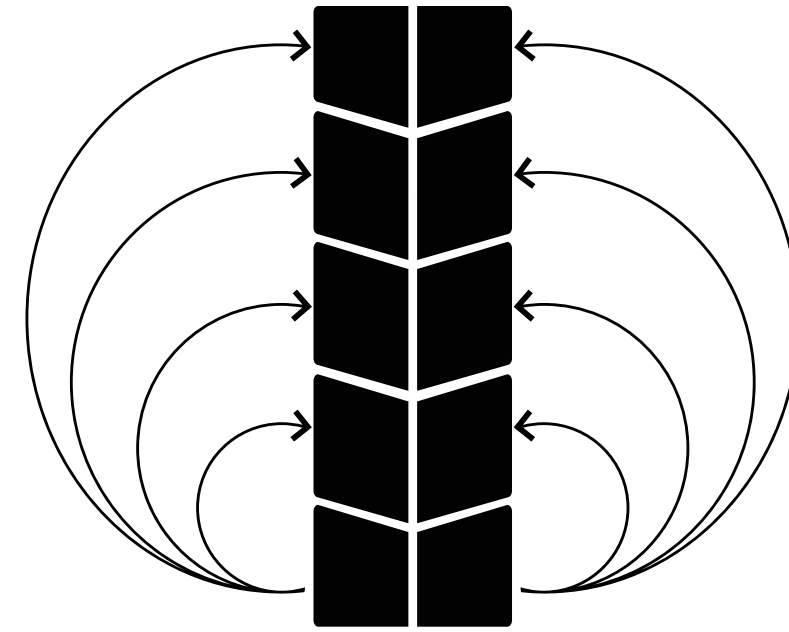

**circular economy**

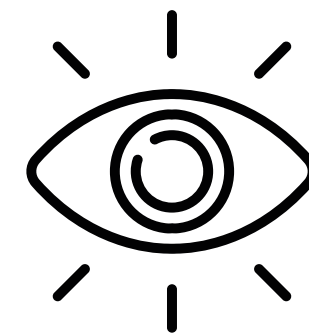
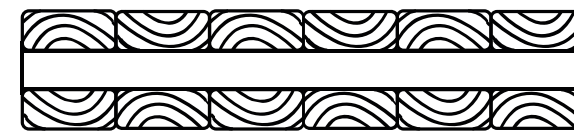
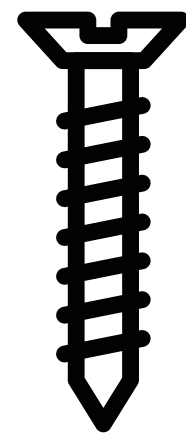



**Design**  
Structure

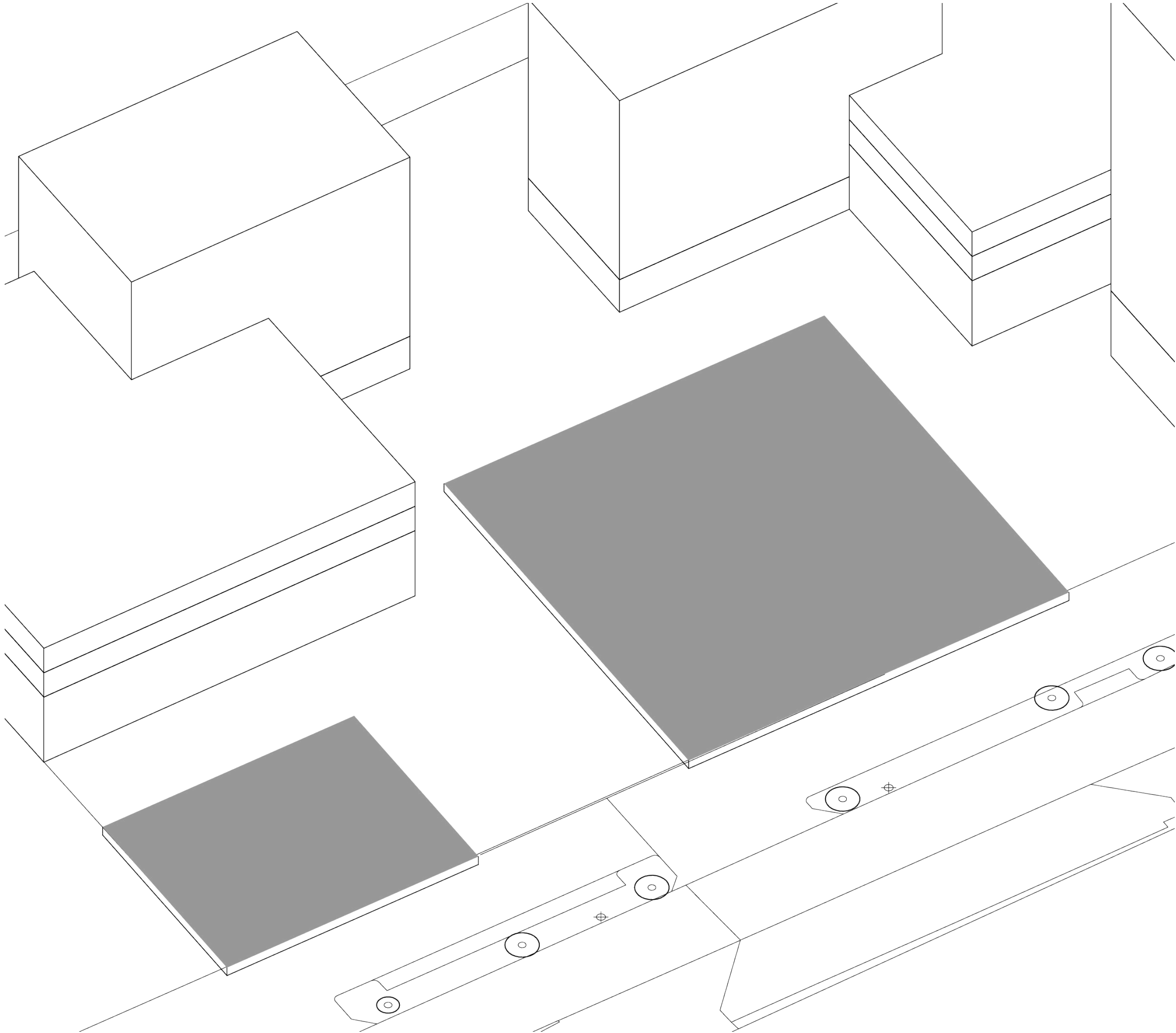

Design  
Structure

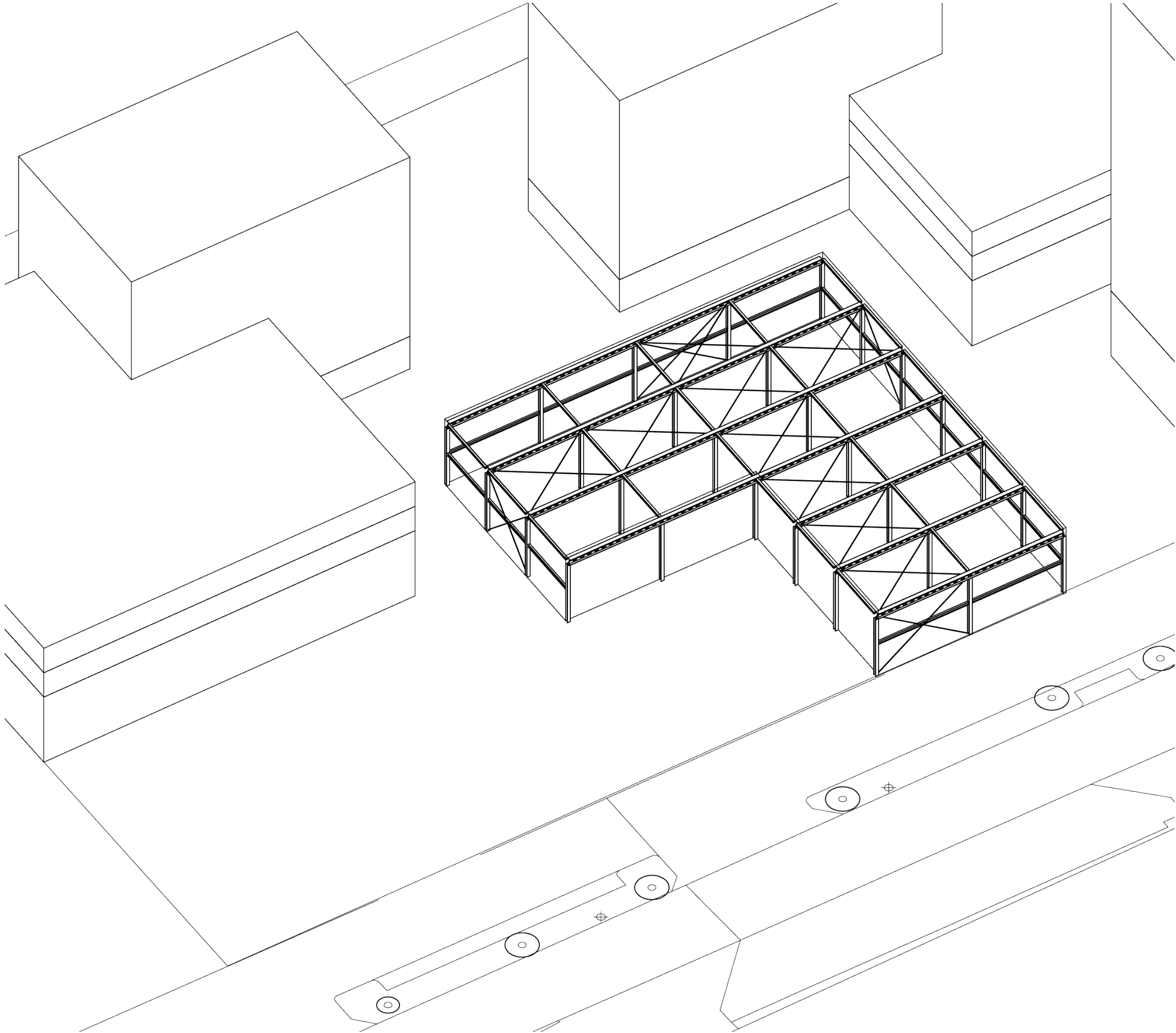



Design  
Structure

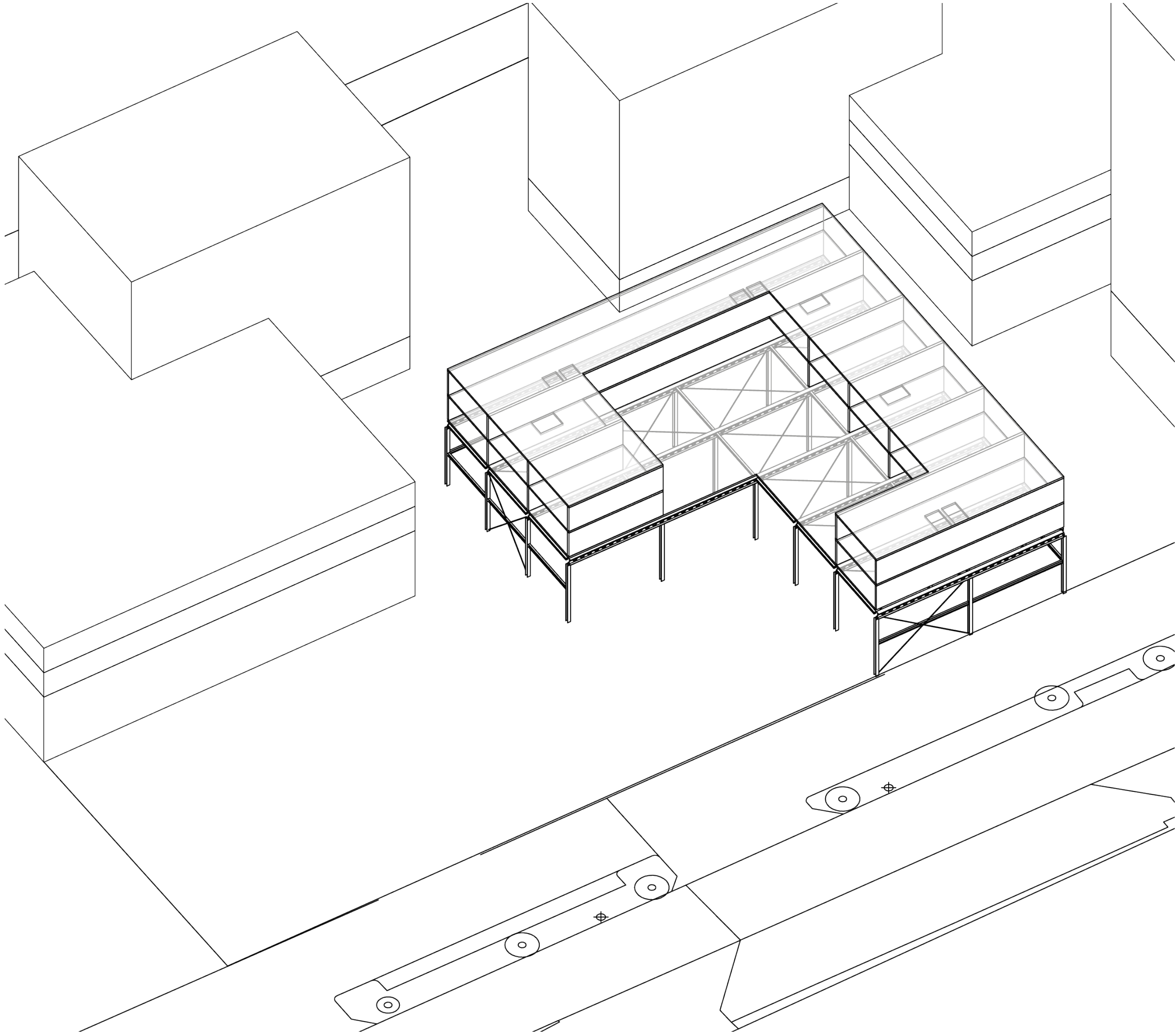



Design  
Structure

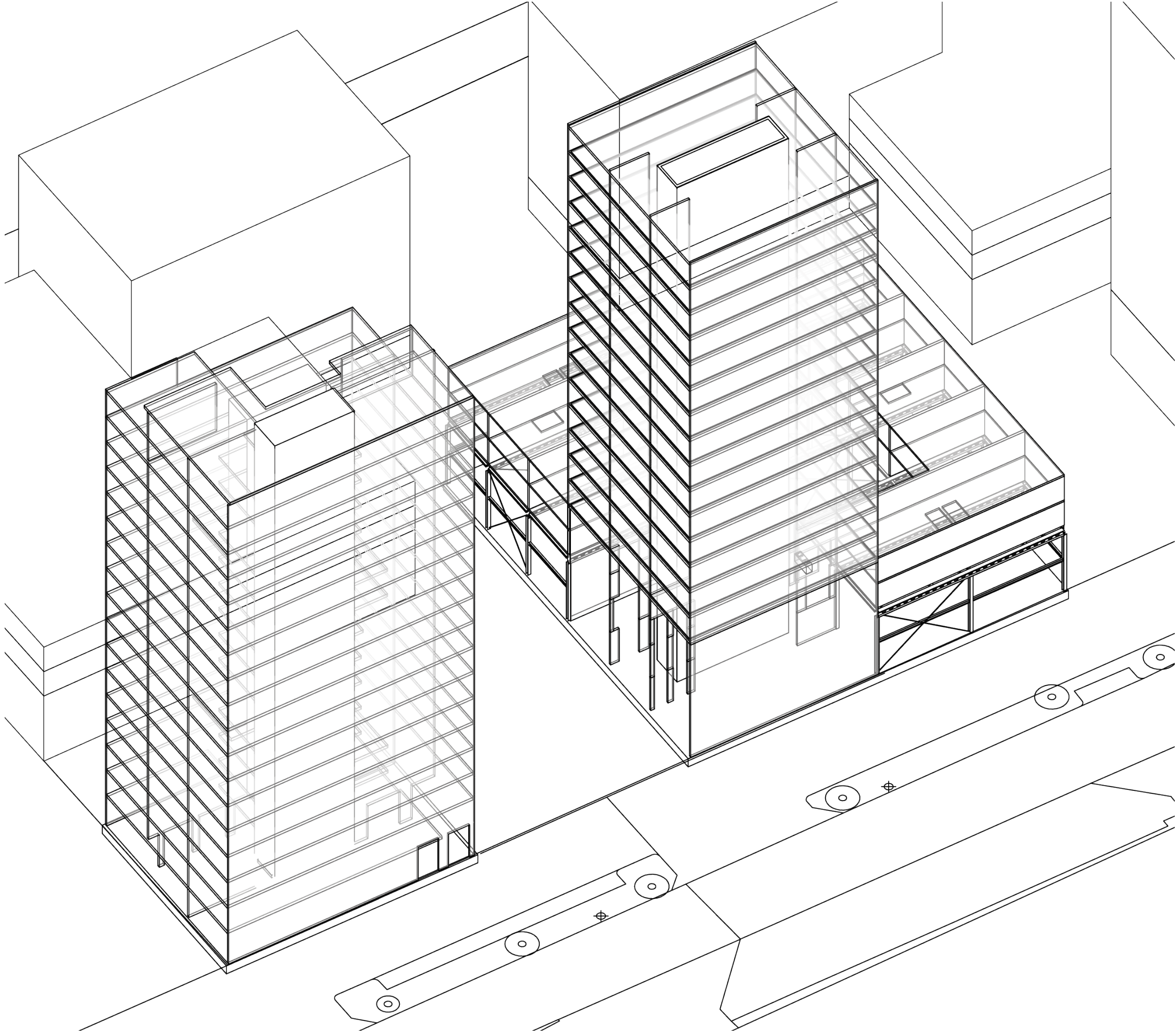



Design  
Facade

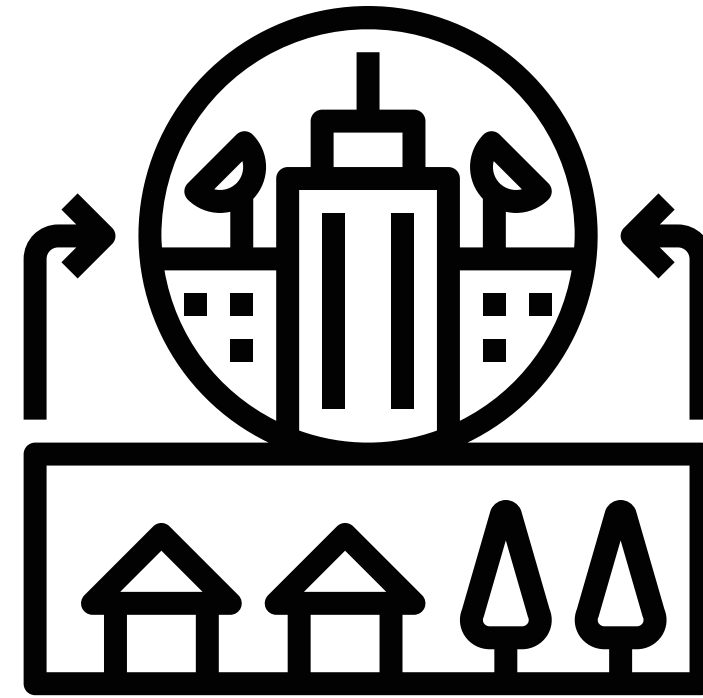

Urbanisation



Urban heat island



Water management



Biodiversity



Harbour identity

# Design Facade

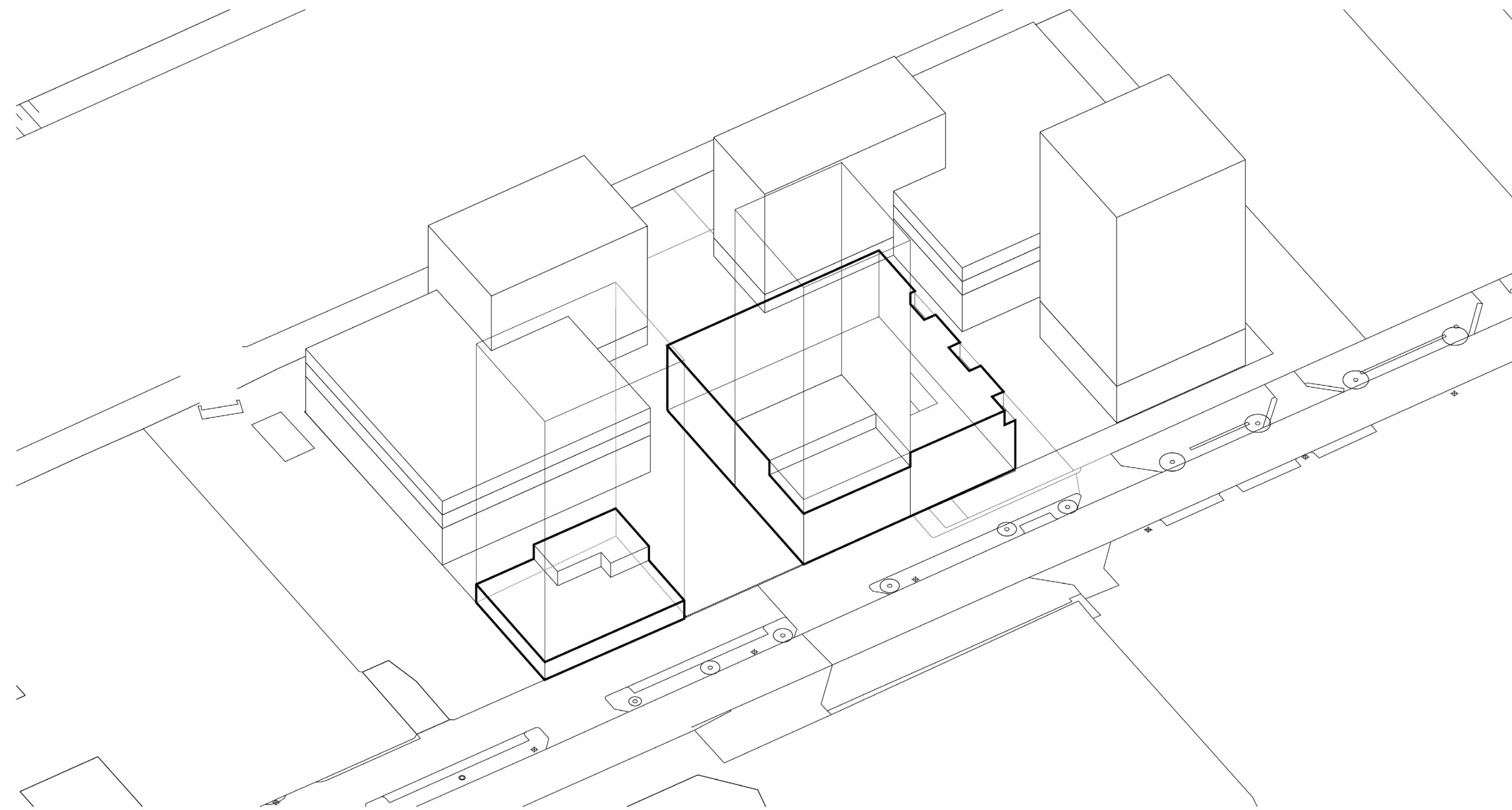



# Design Facade

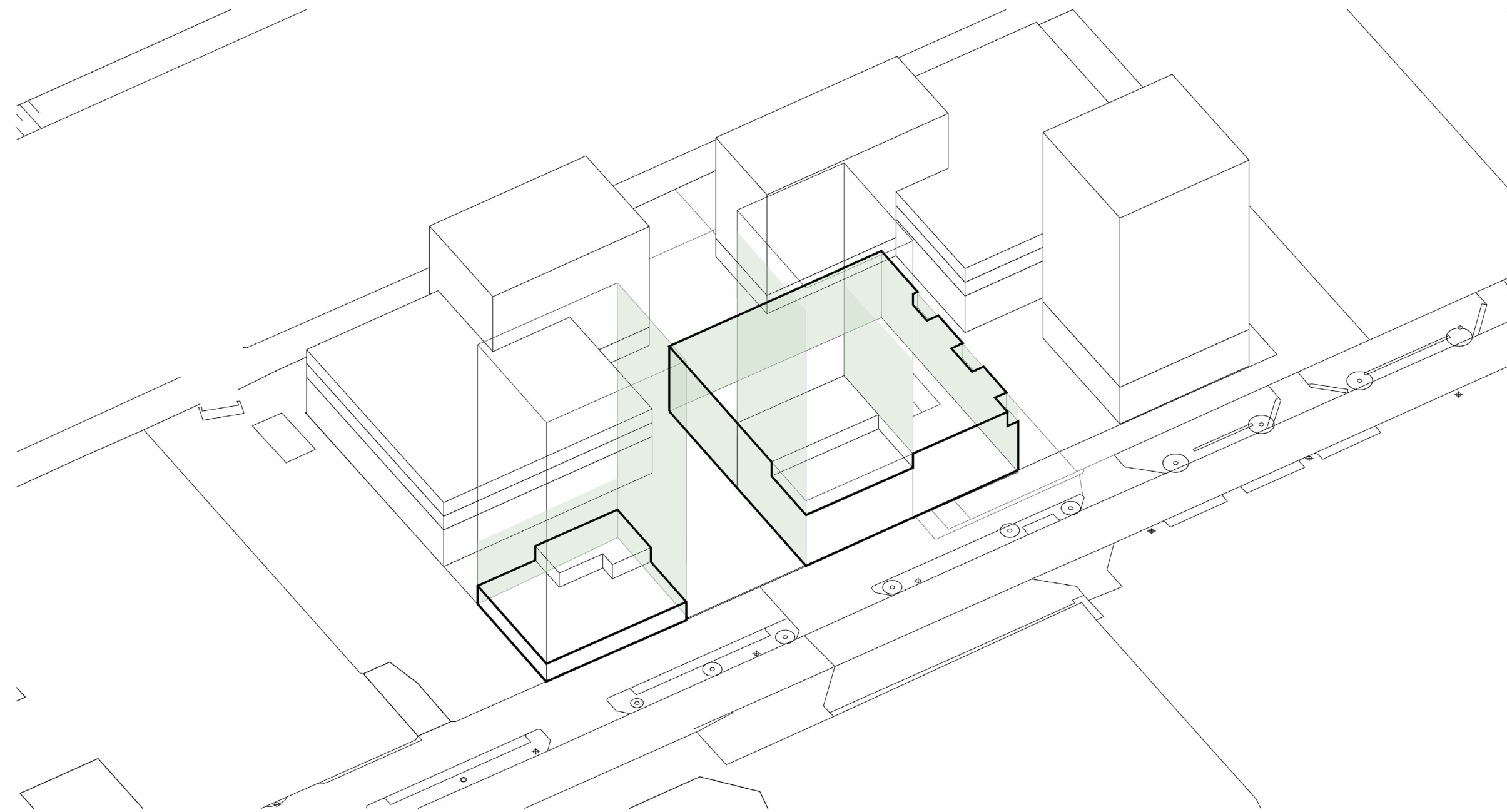

# Design Facade

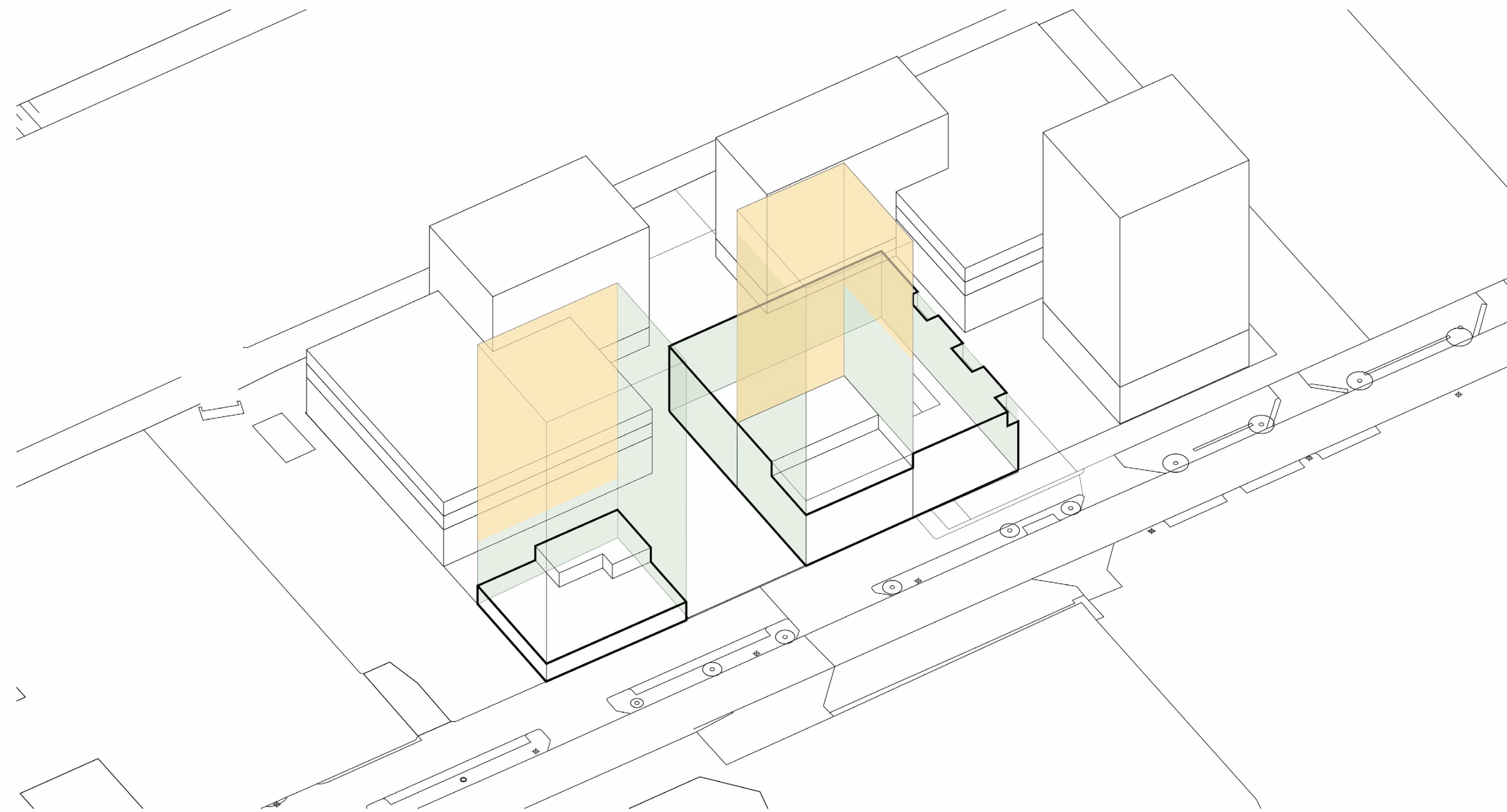



Design  
Facade

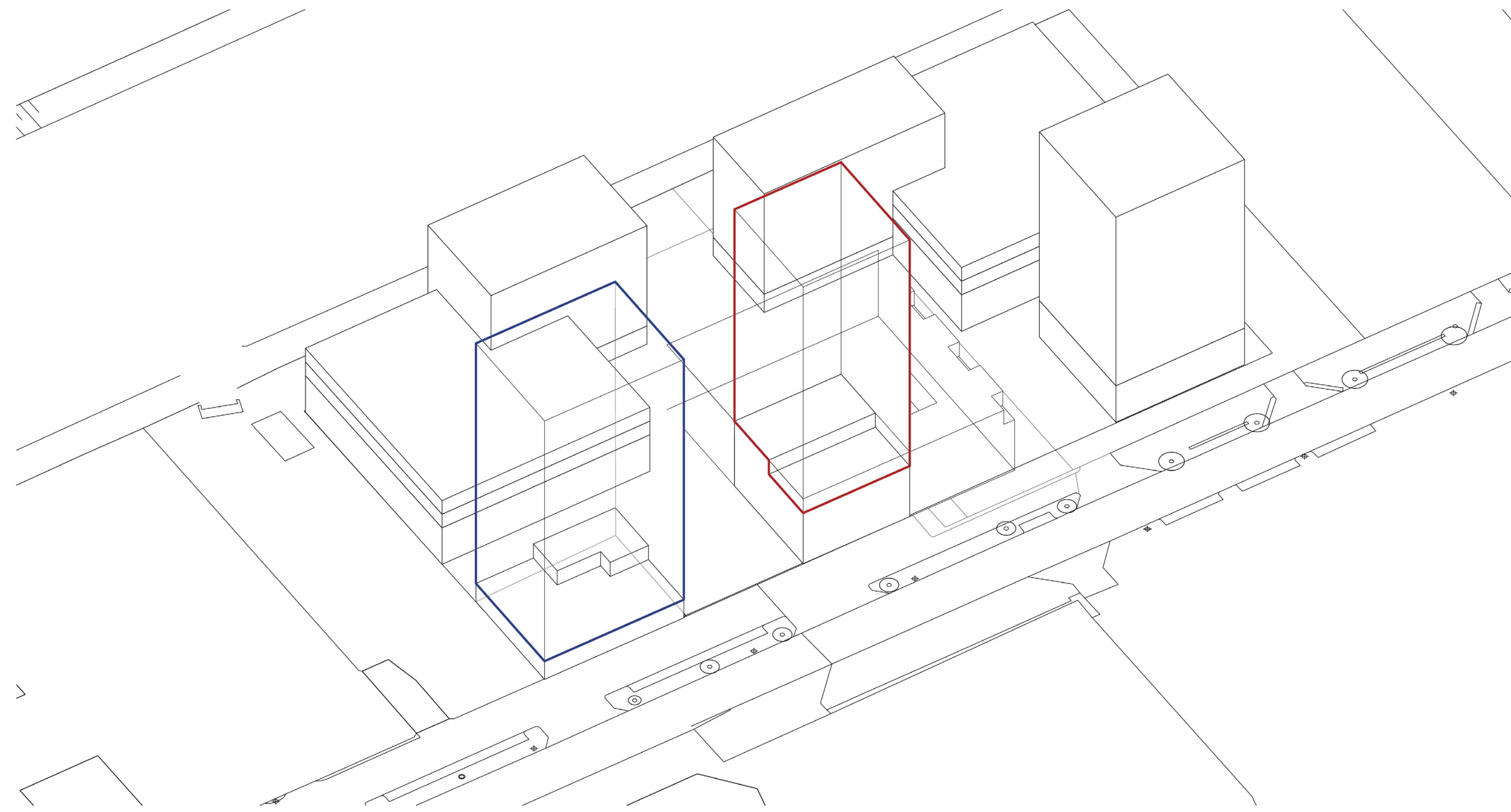
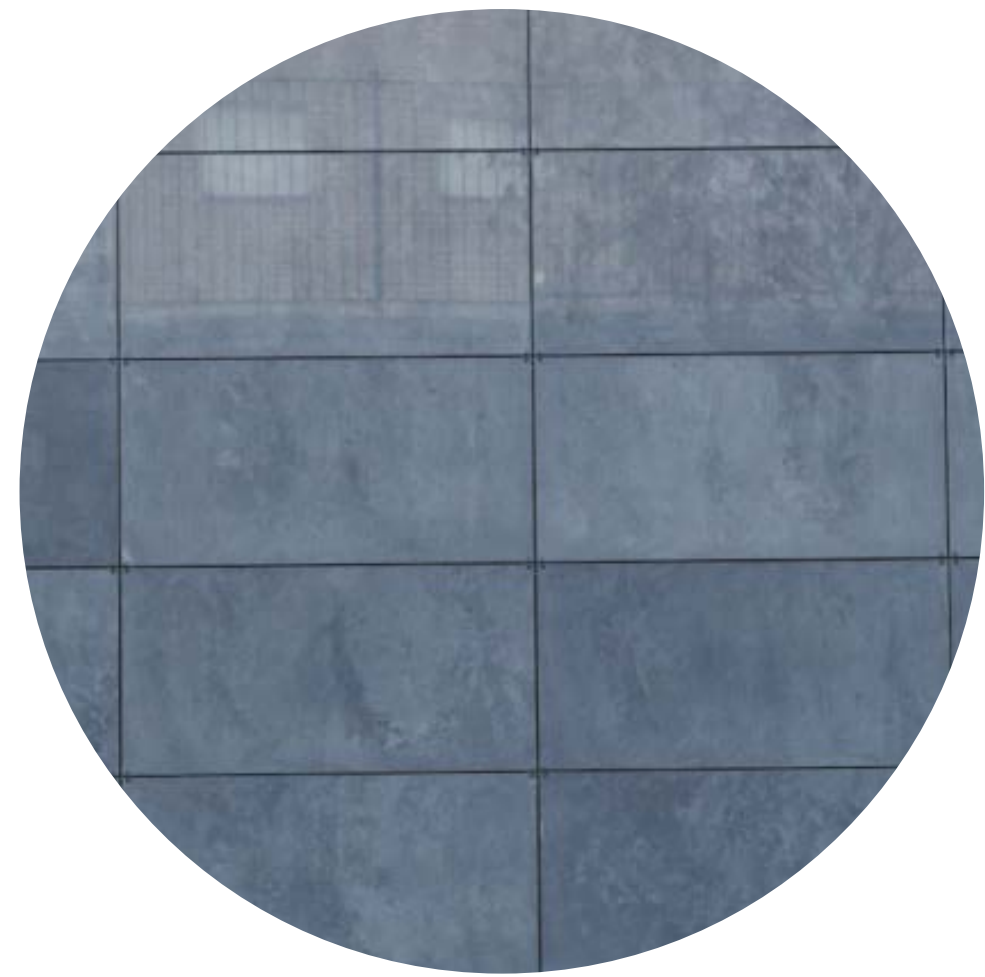

**Design**  
Facade principle

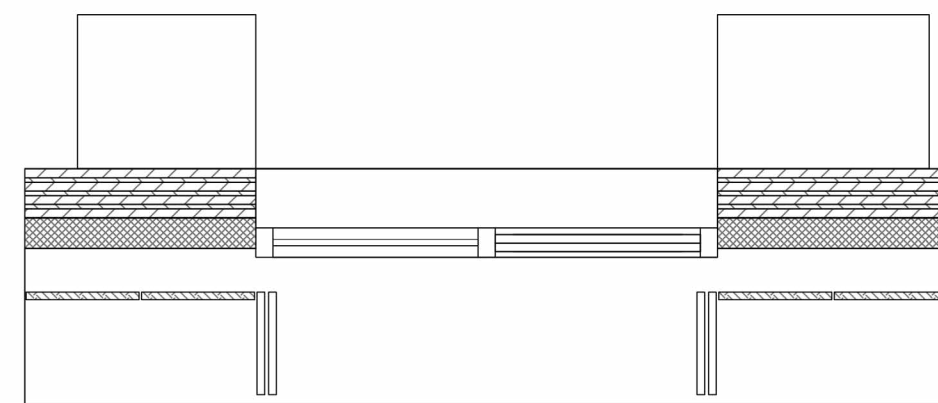
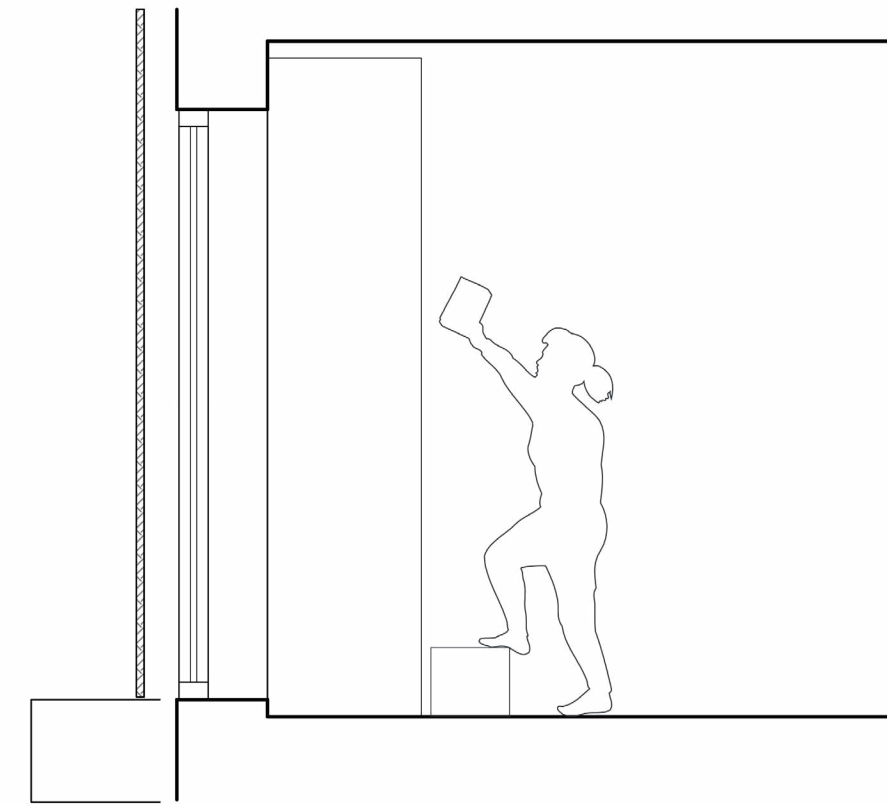
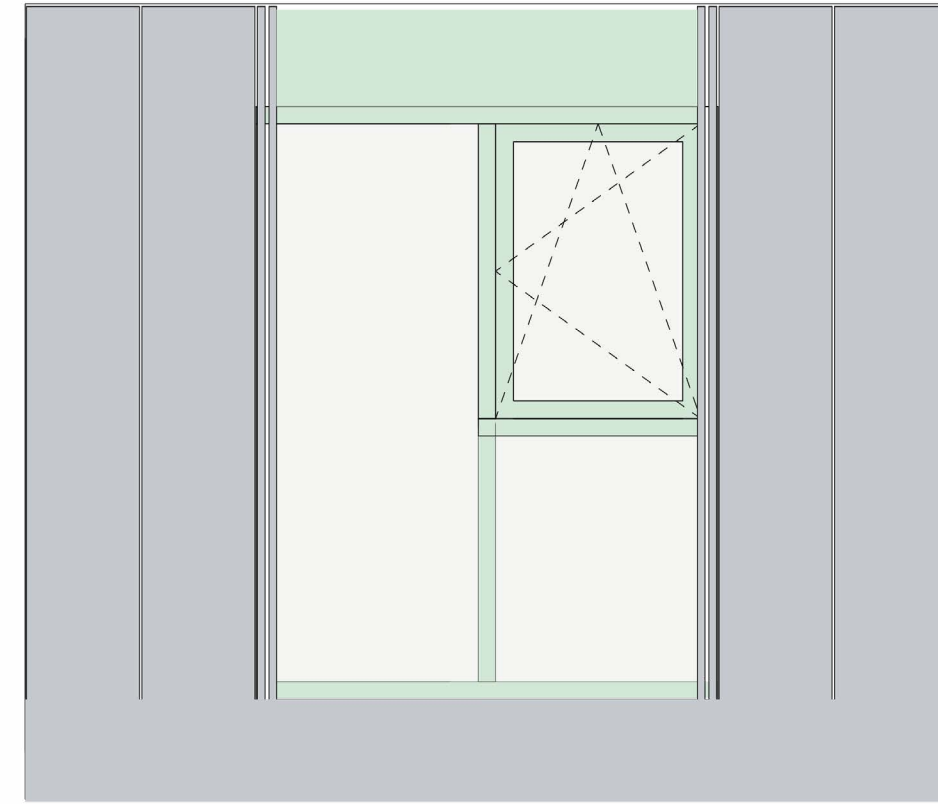



**Design**  
Facade principle

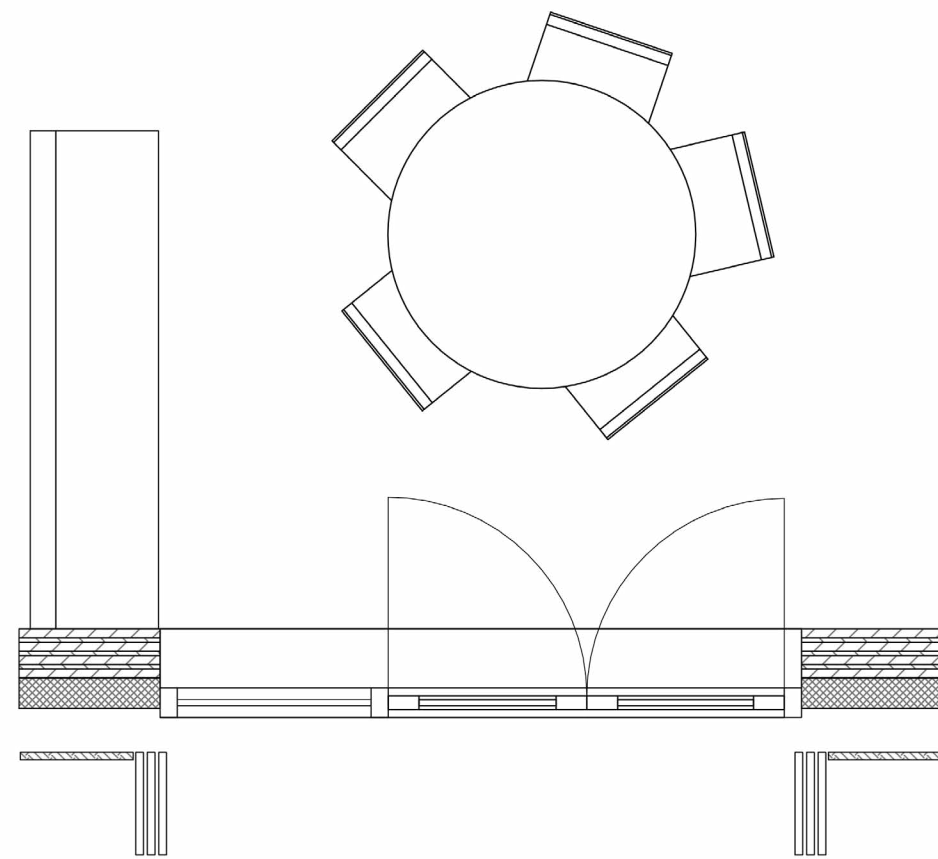
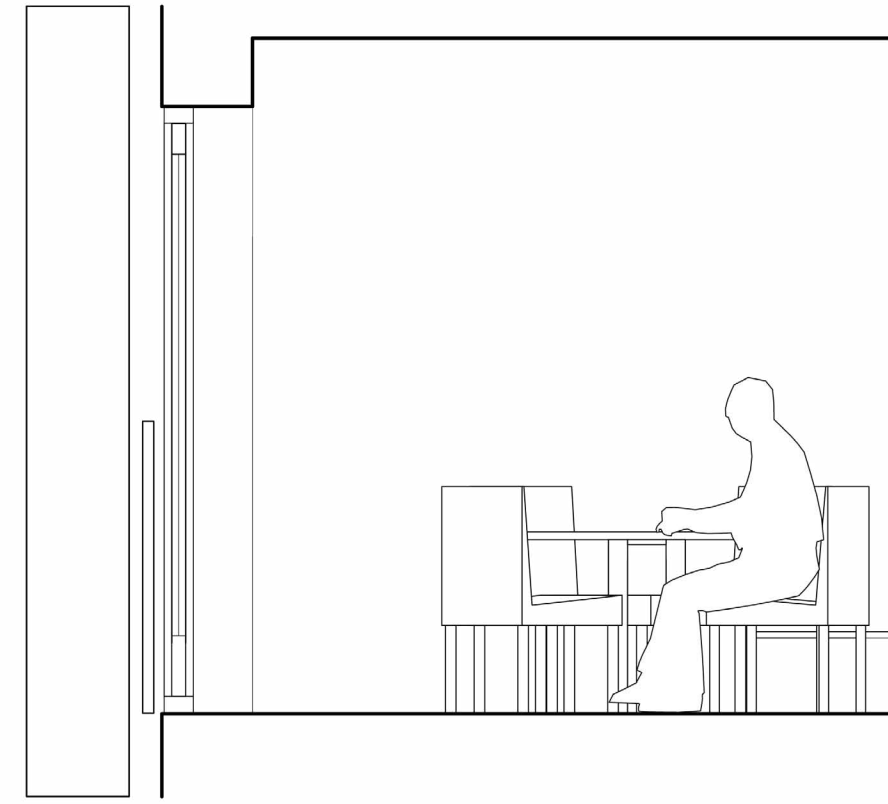
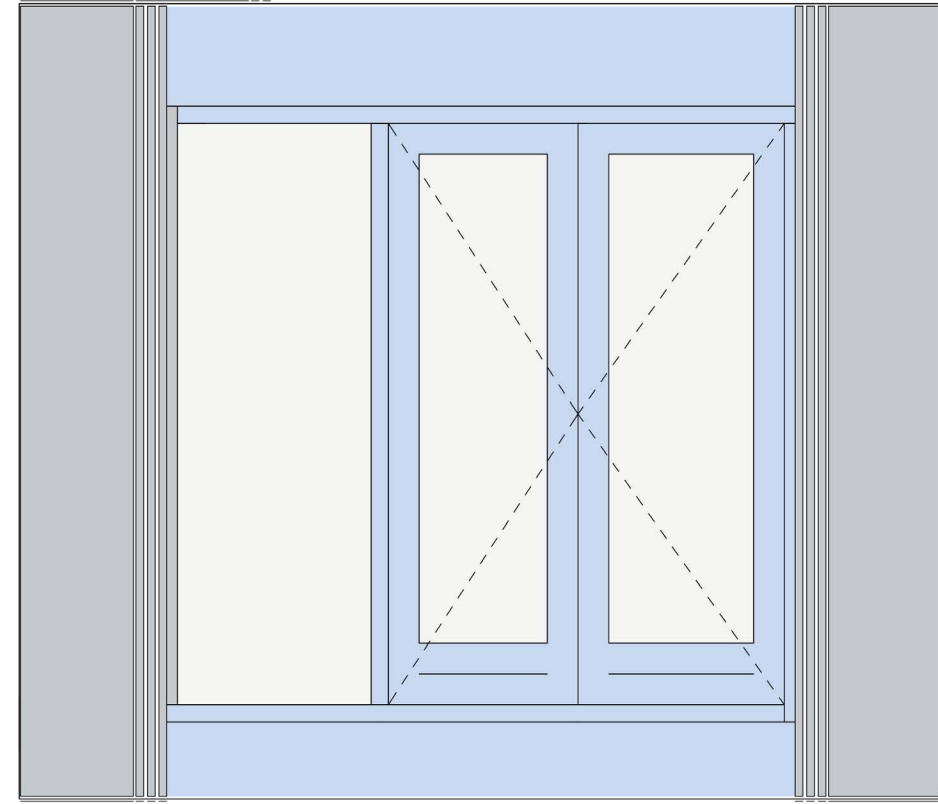

# Design

## Facade principle

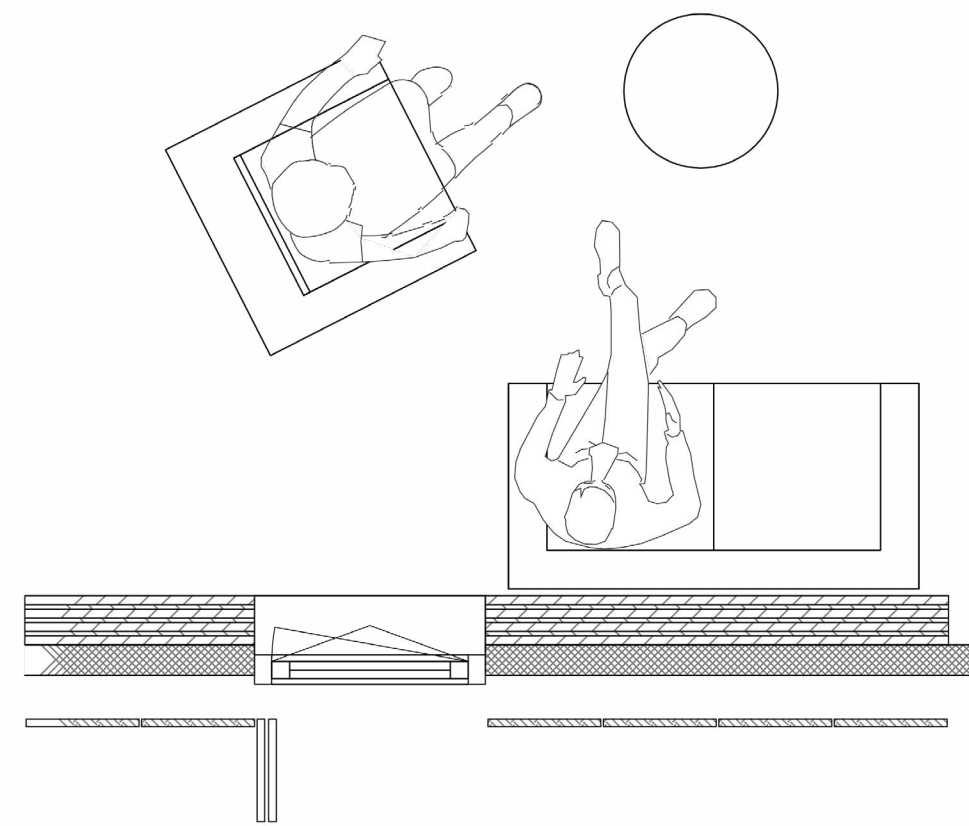
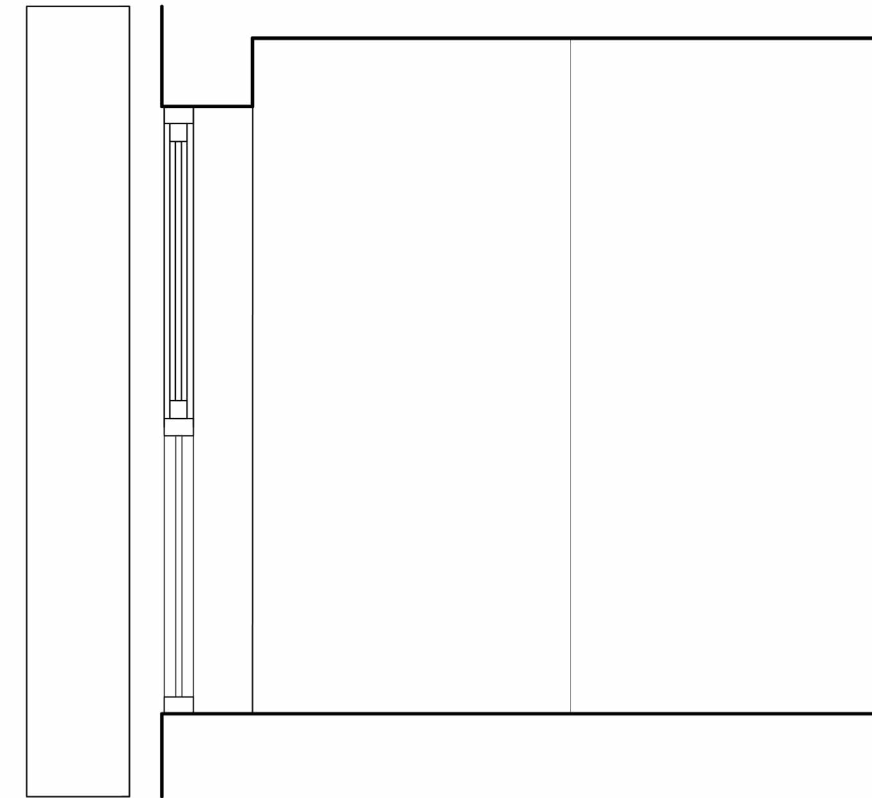
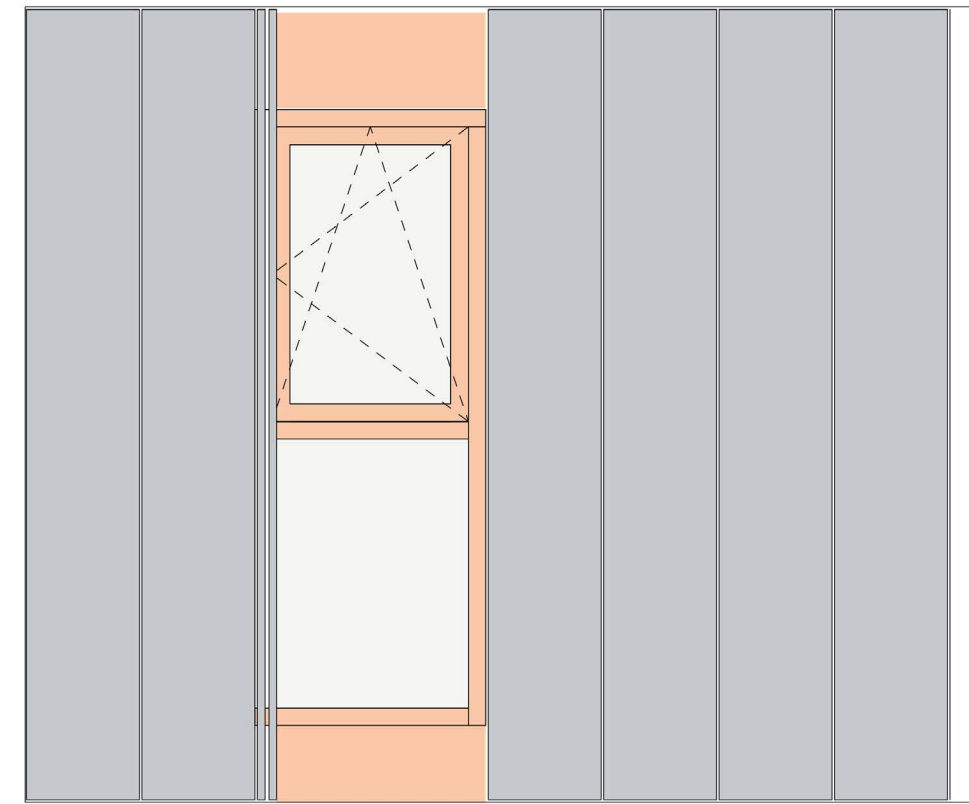



# Design

## Facade principle

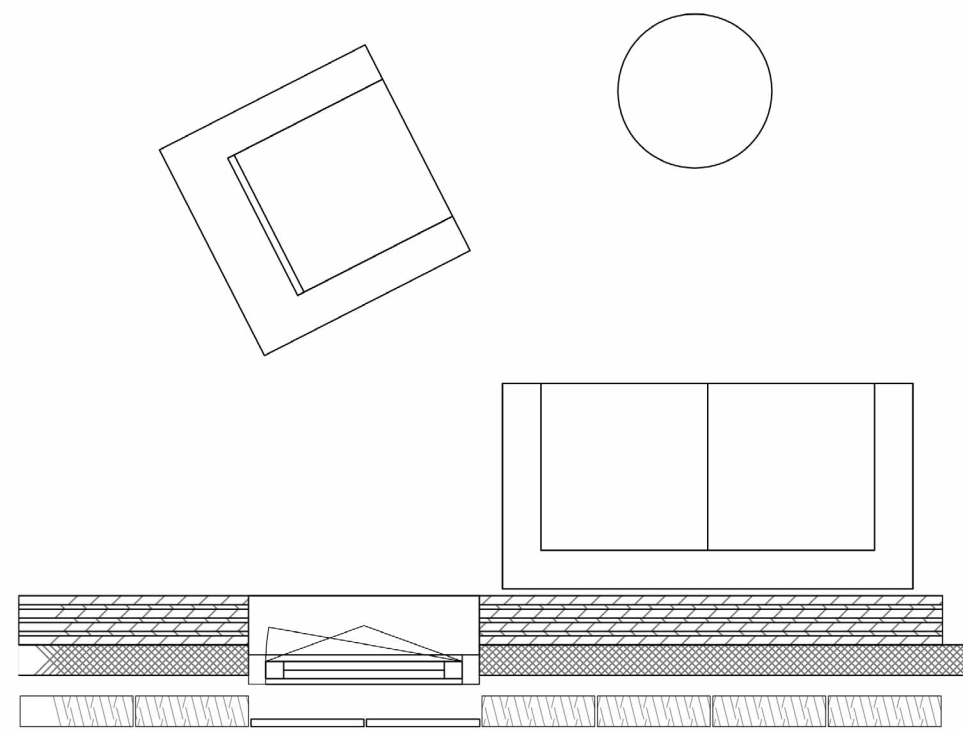
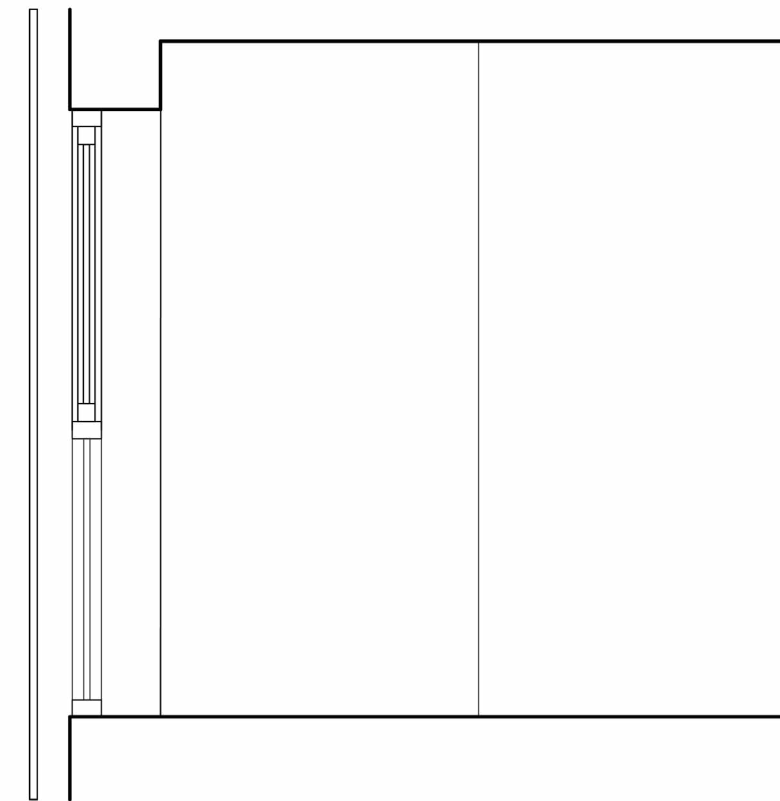
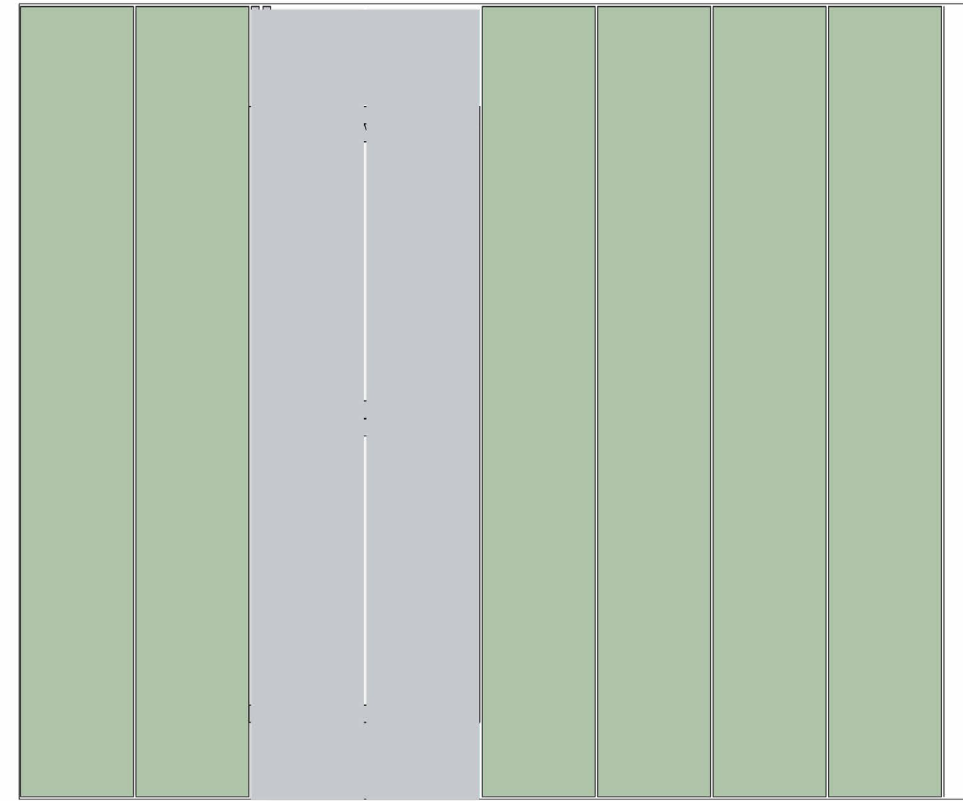

# Design

## Facade principle

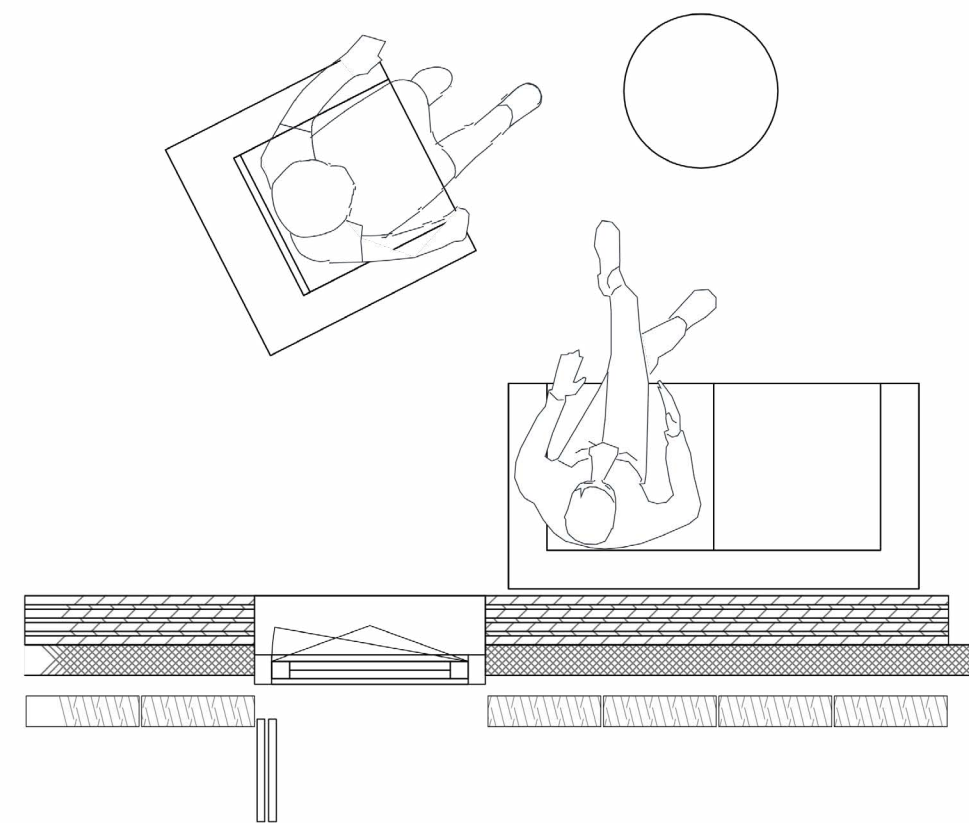
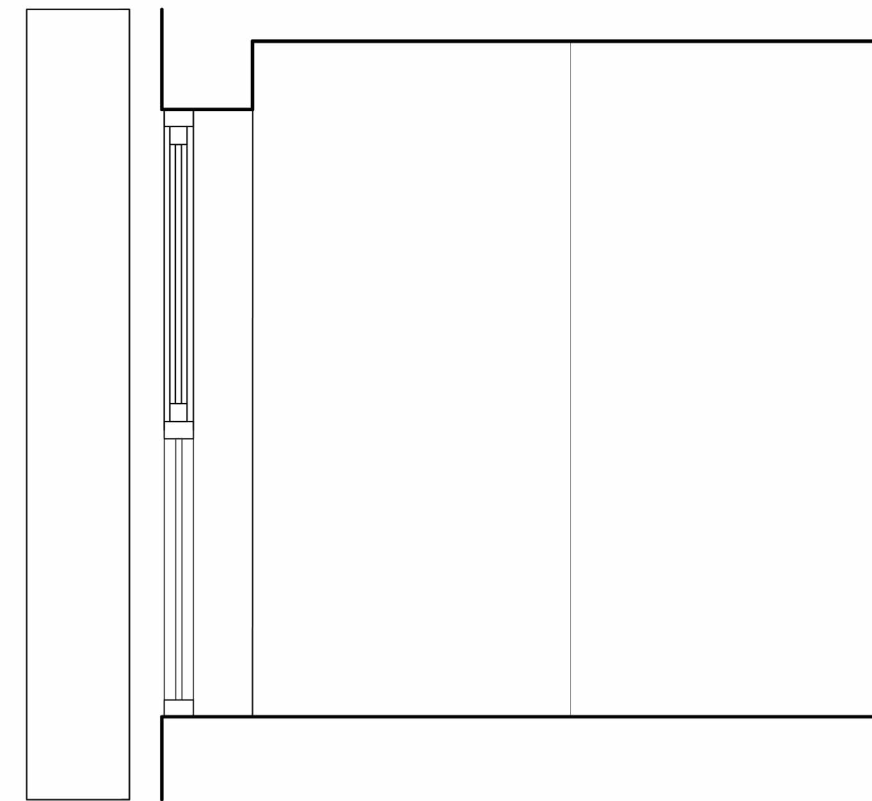
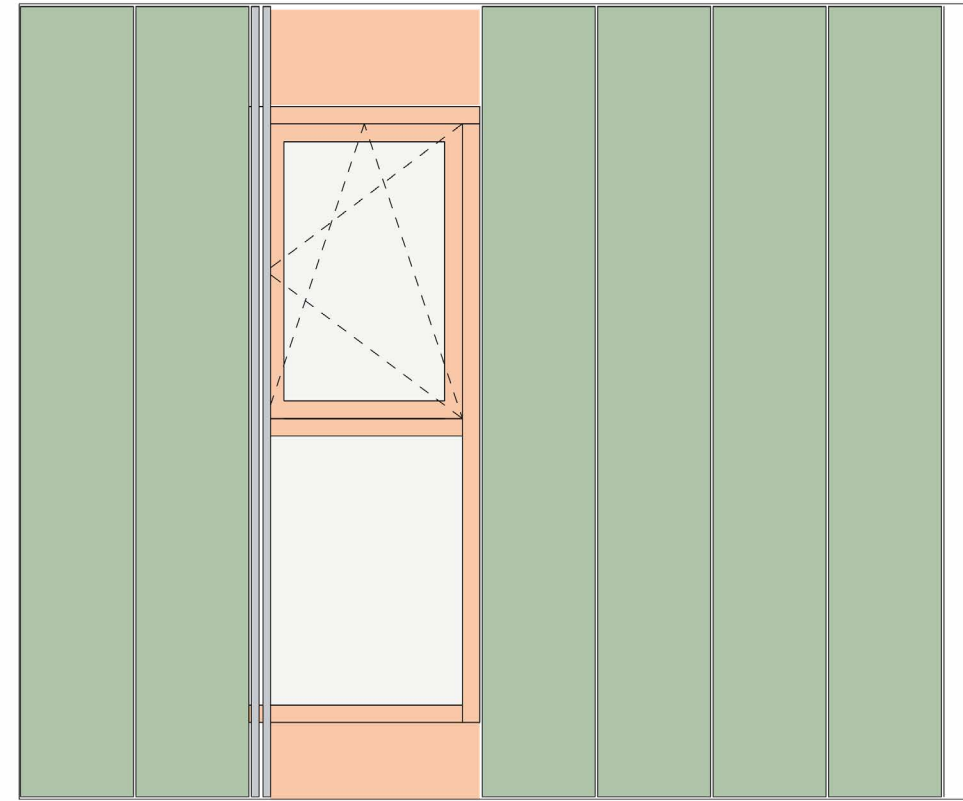



# Design

## Facade principle

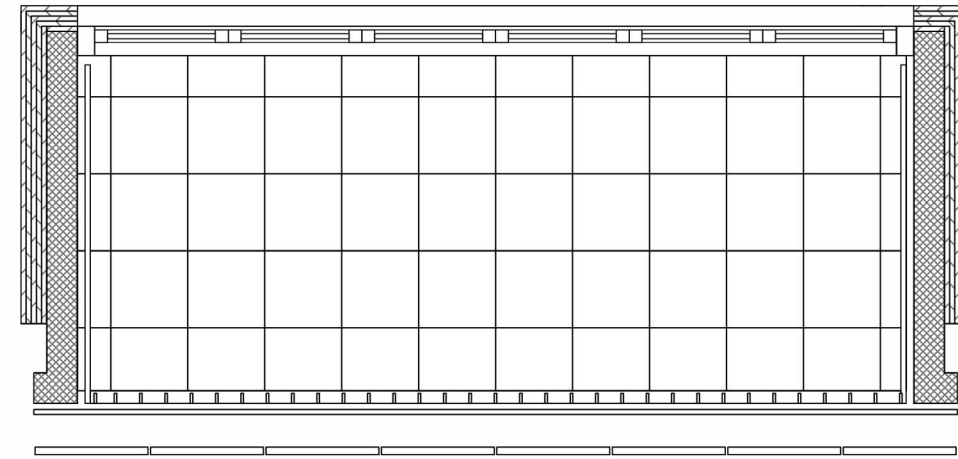
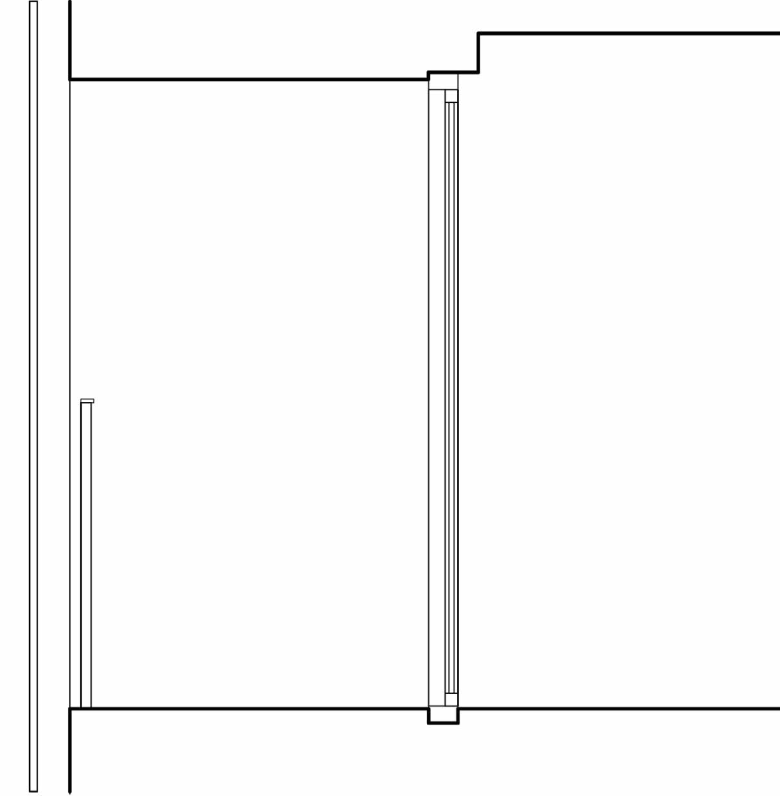
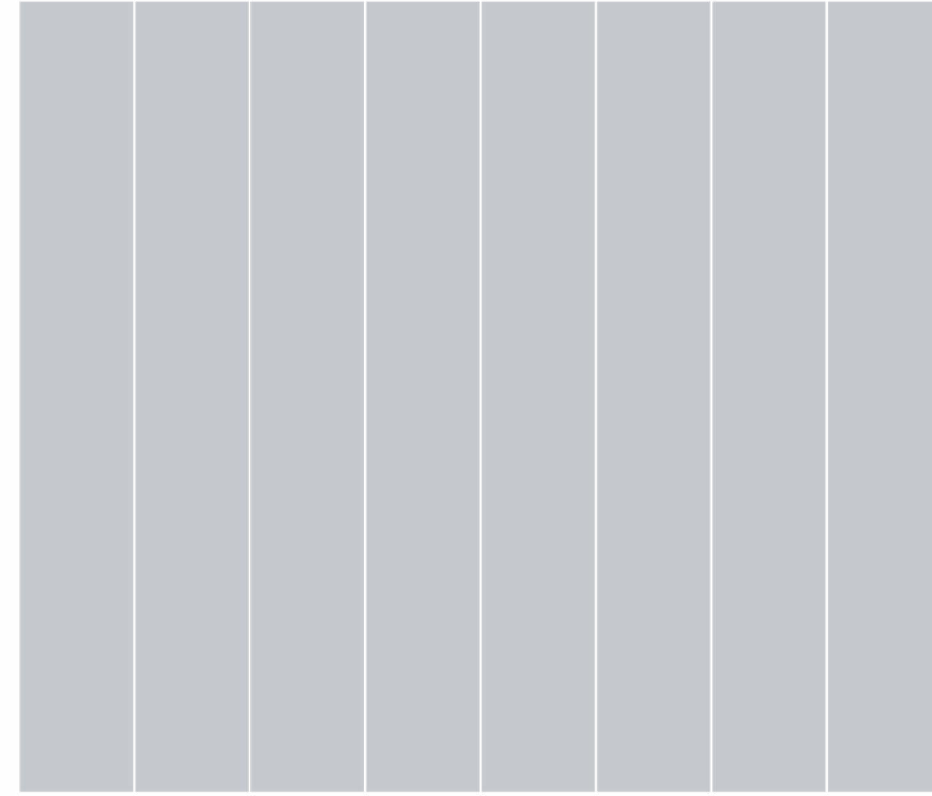

# Design

## Facade principle

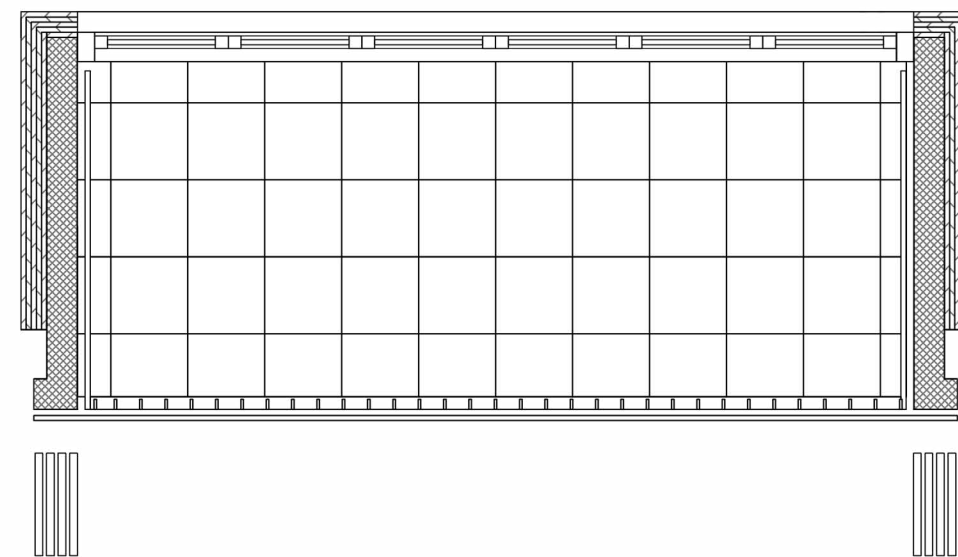
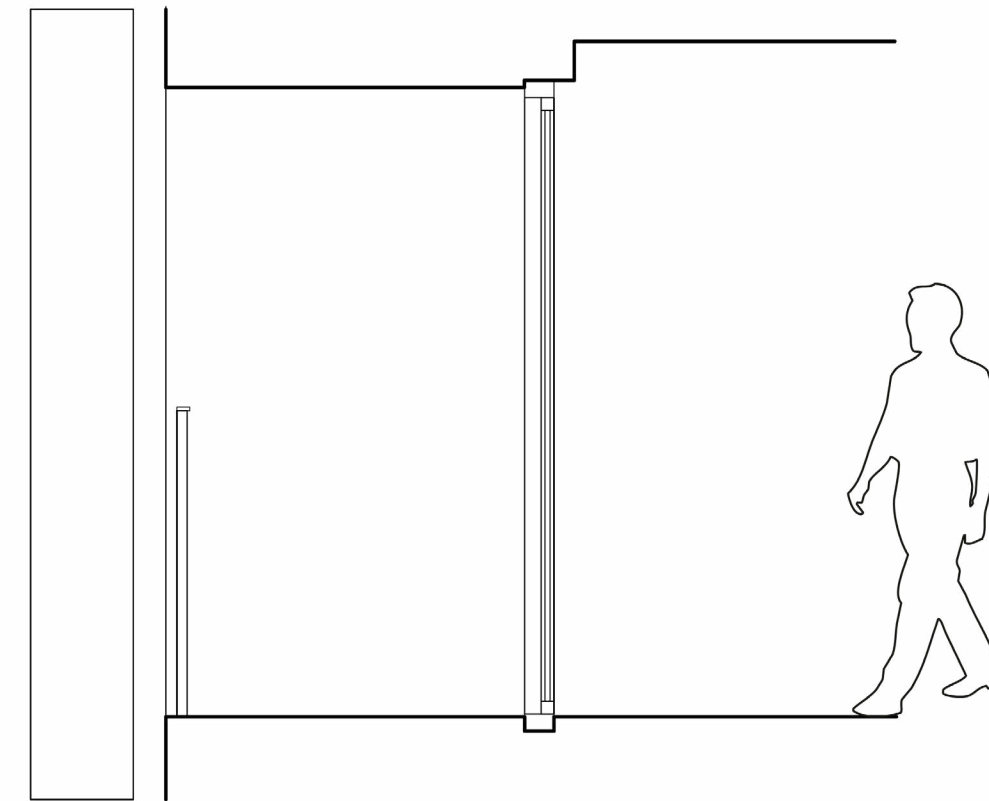
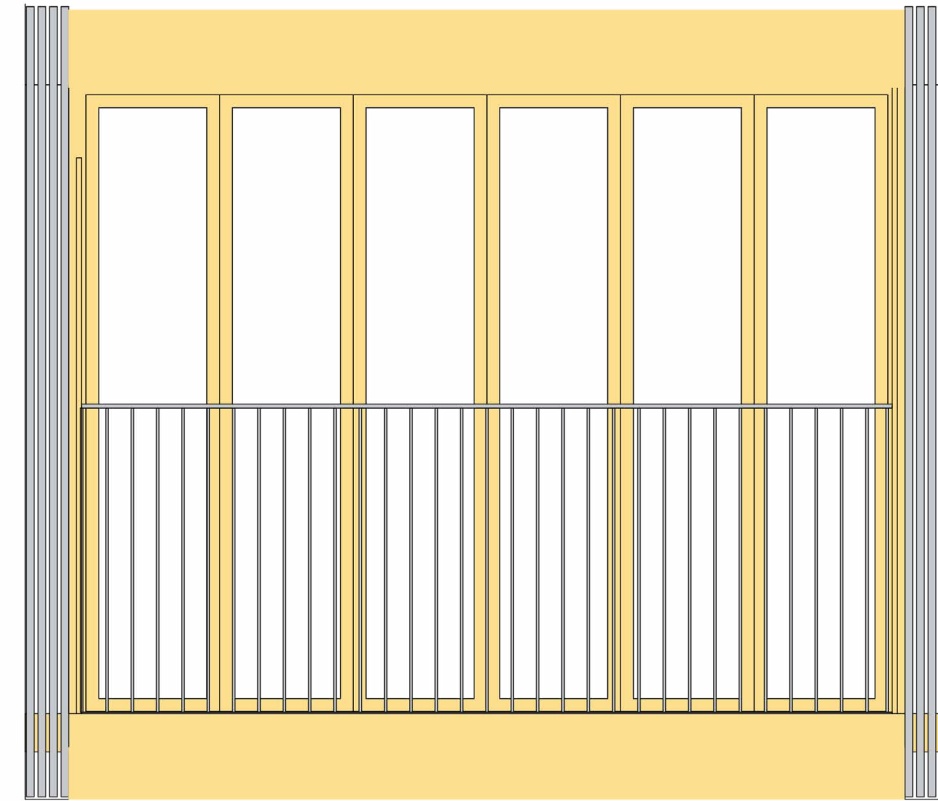



# Design

## Facade principle

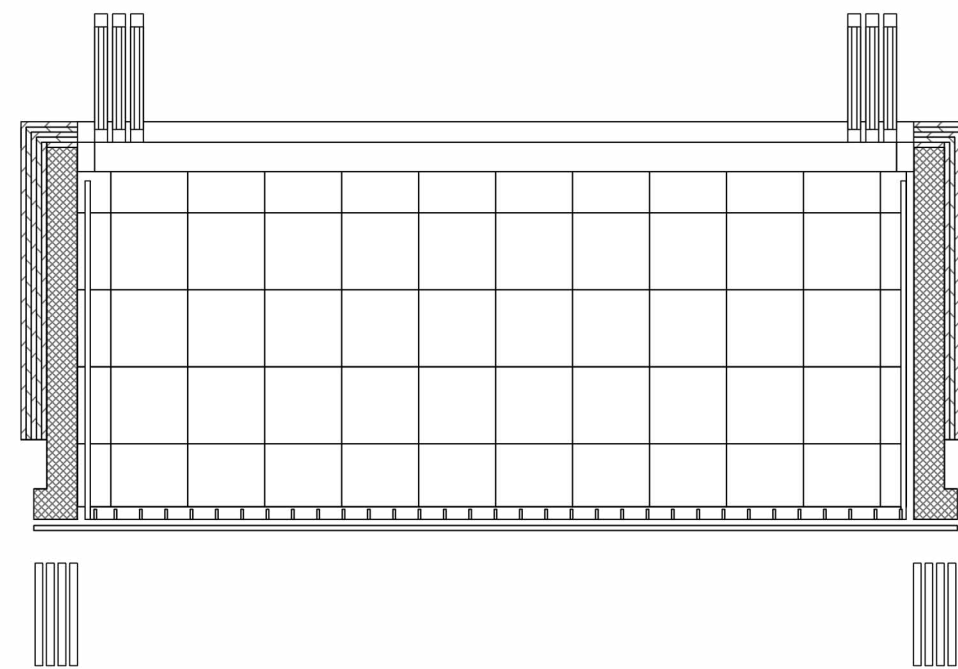
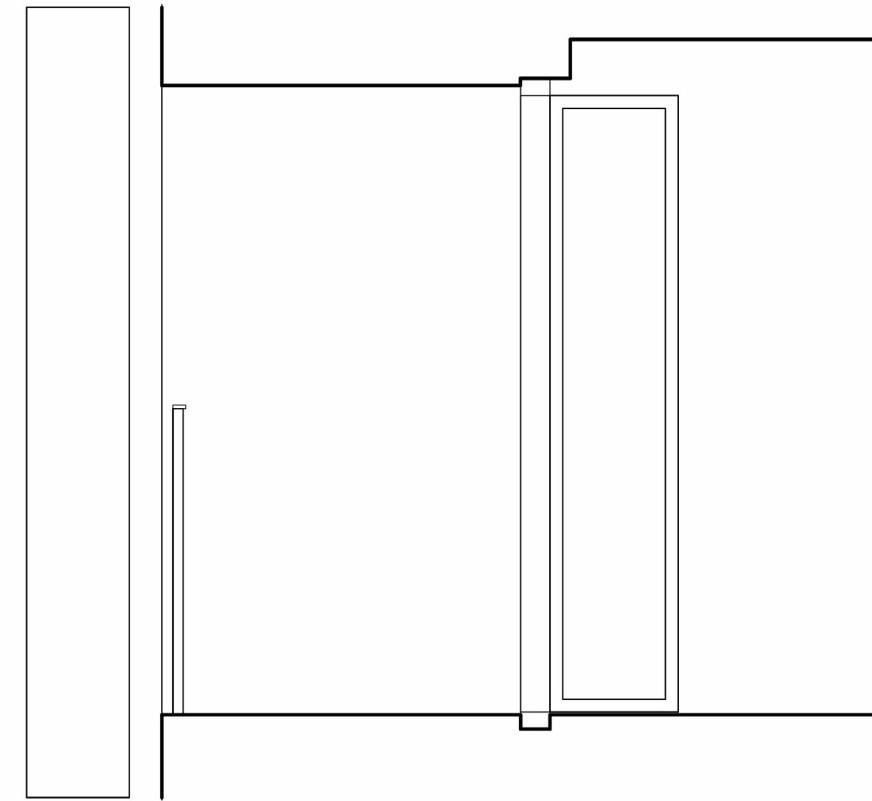
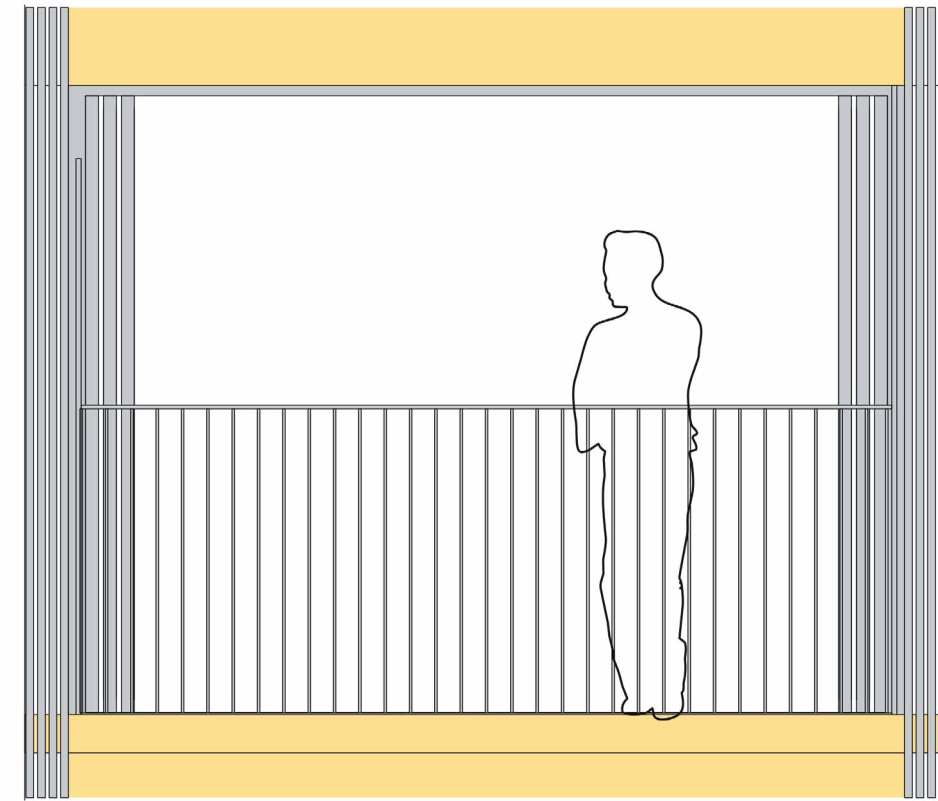



**Design**  
Facade Fragment





**Design**  
Facade Fragment

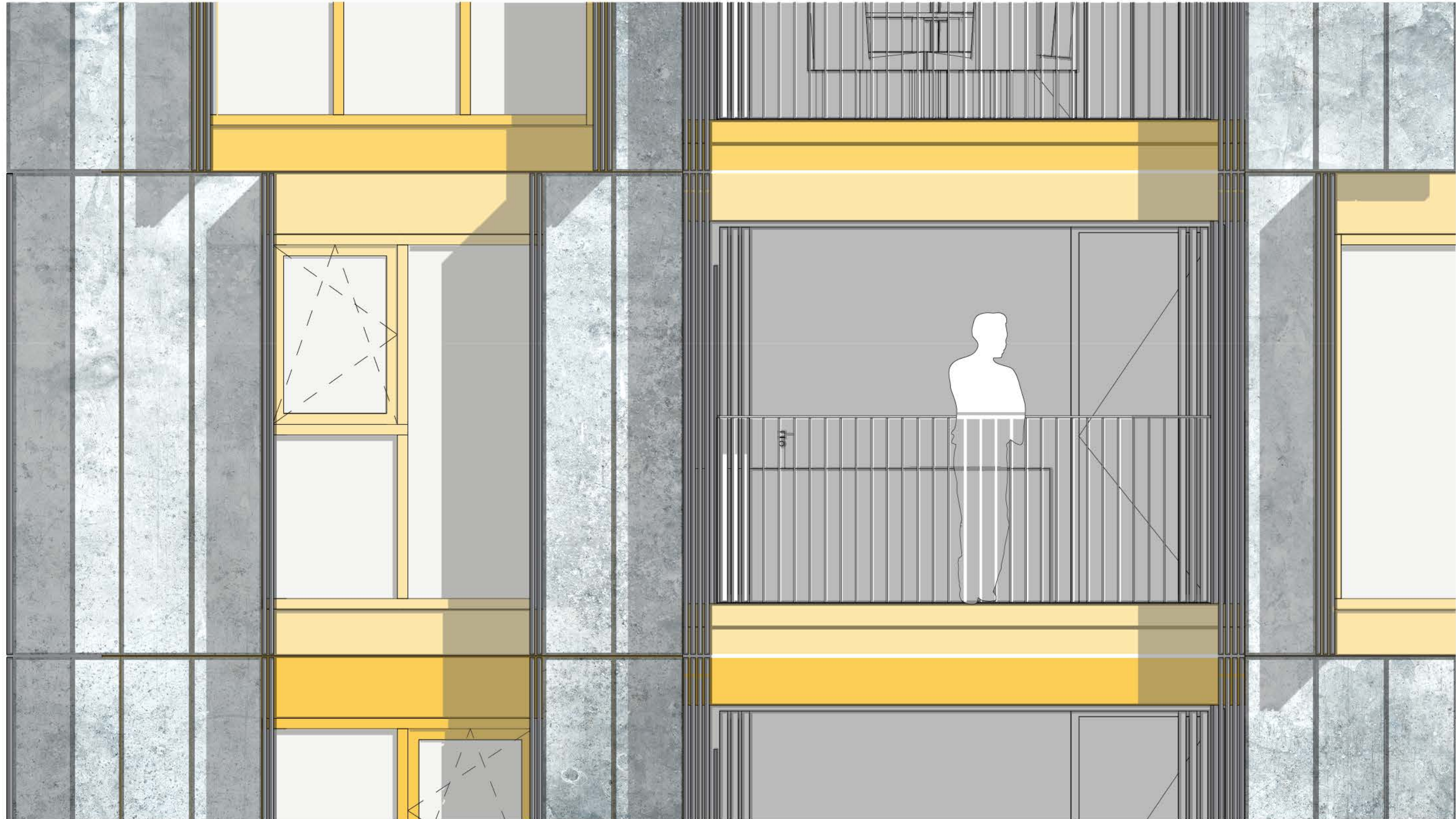



# Design Facade Fragment

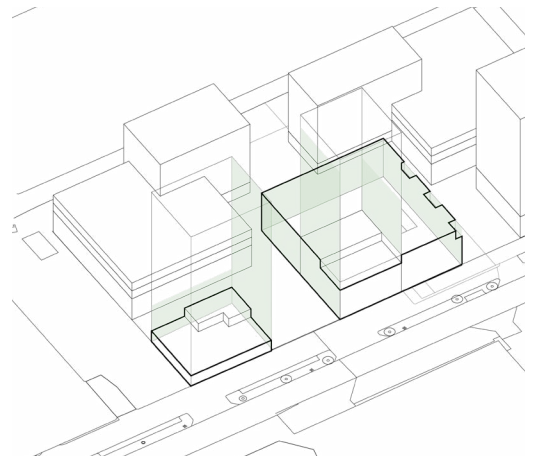



**Design**  
Facade Fragment





# Design Fragment

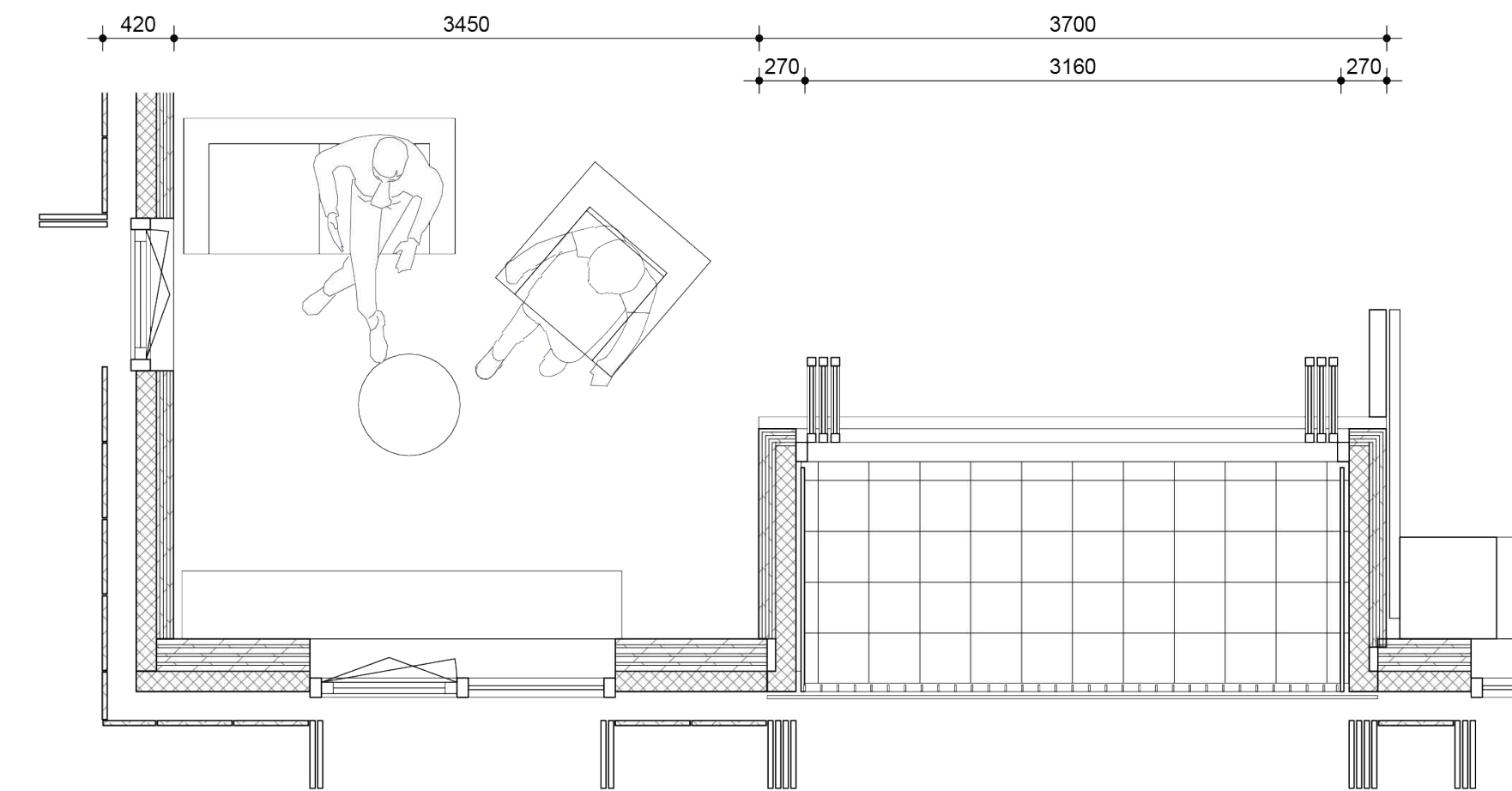
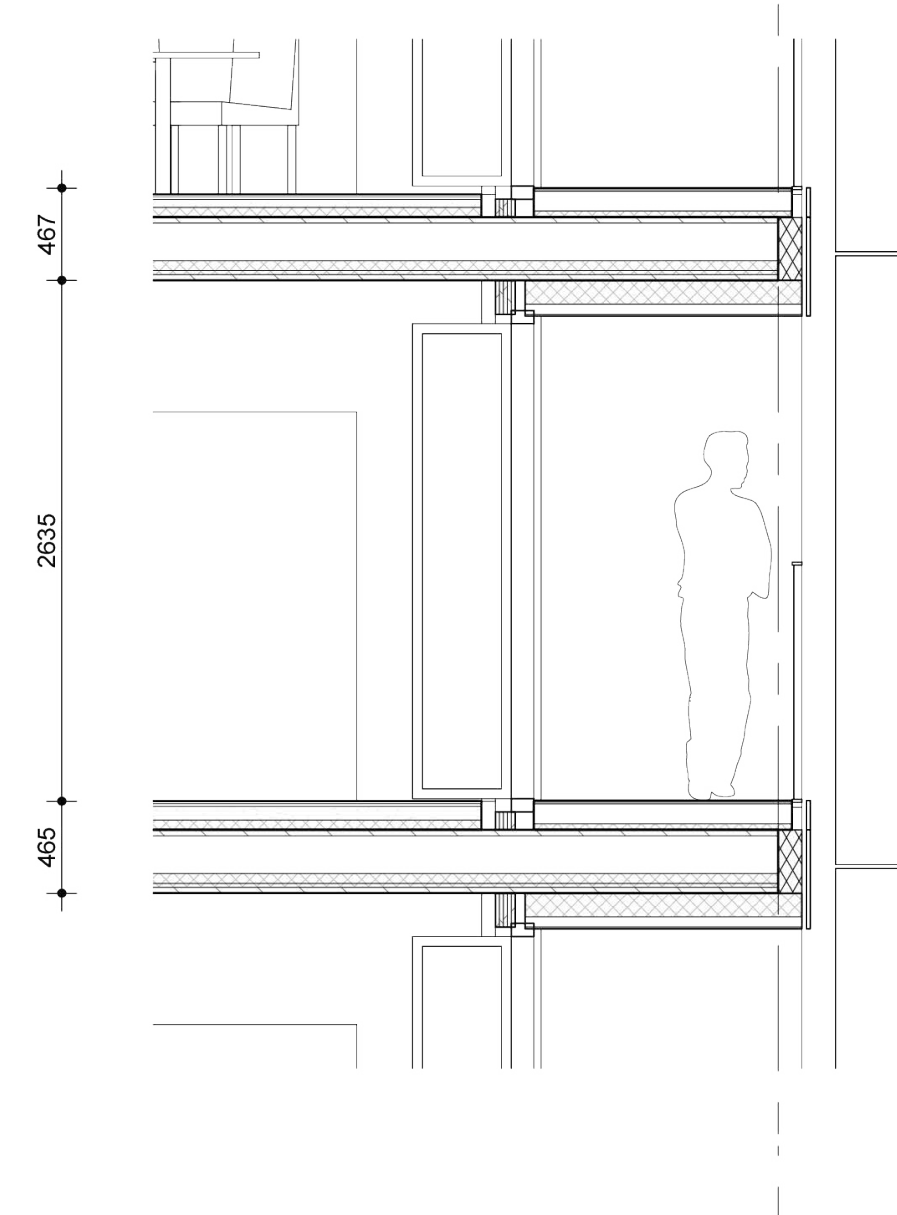
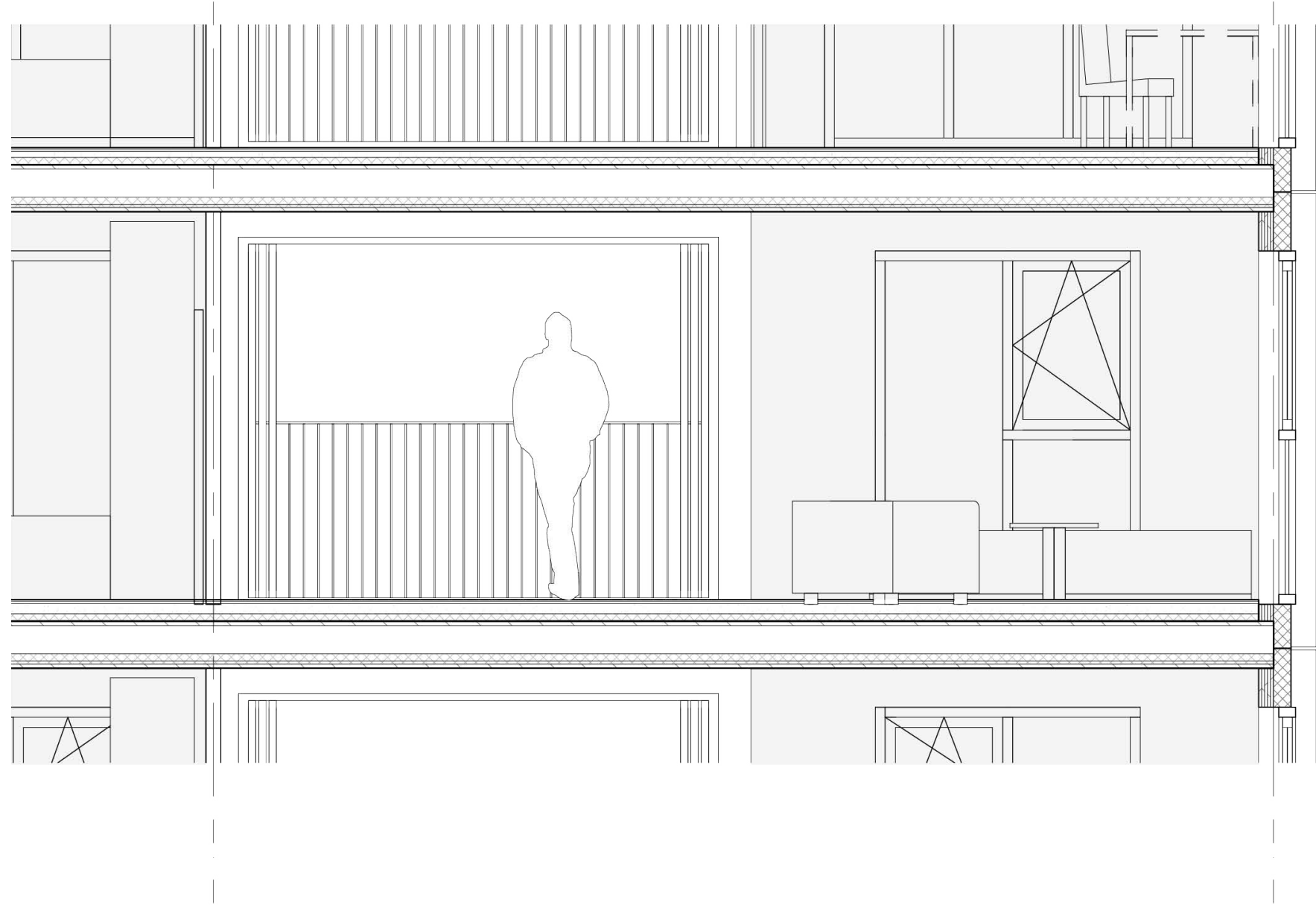



Design  
Loggia

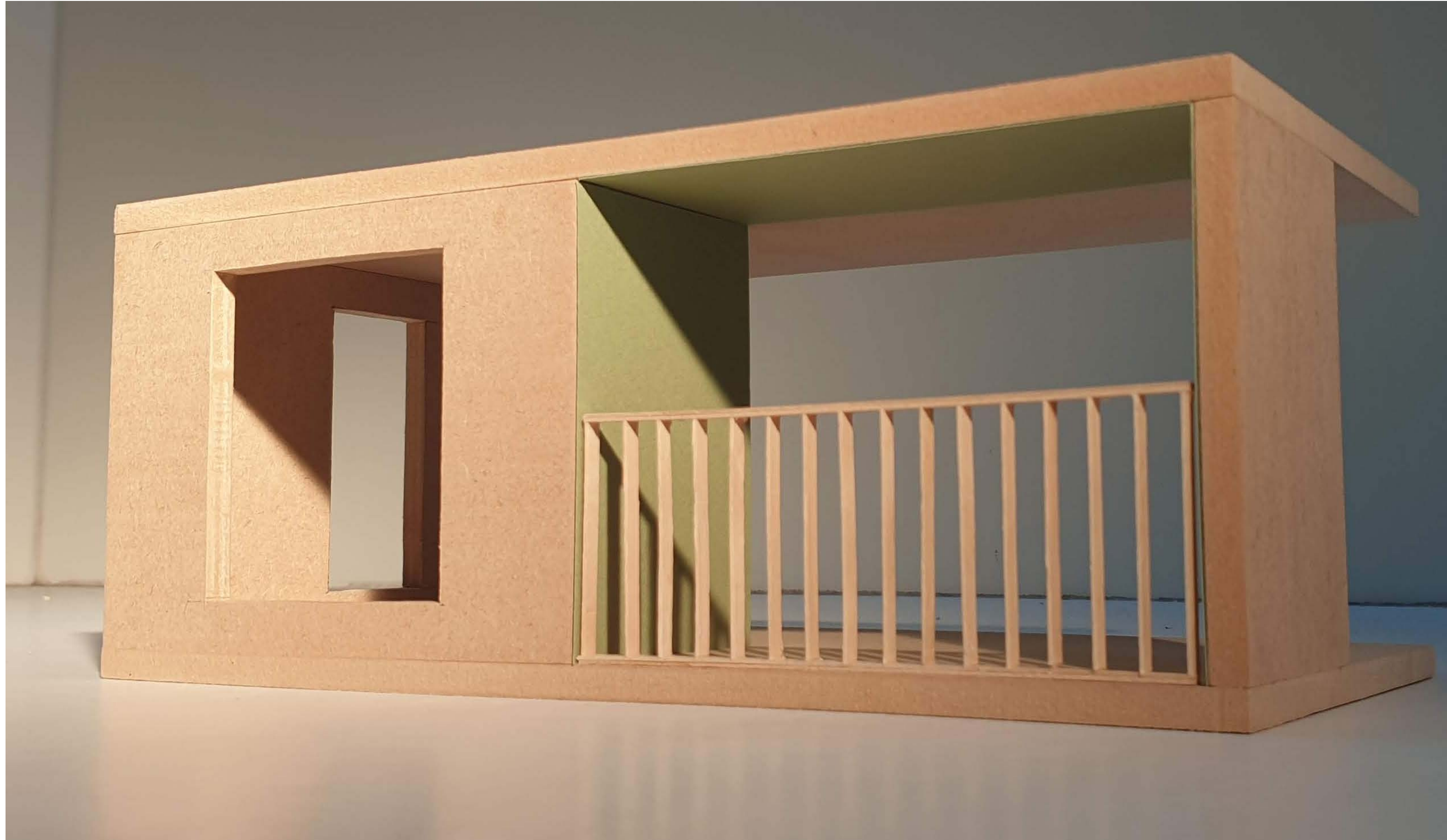



Design  
Loggia

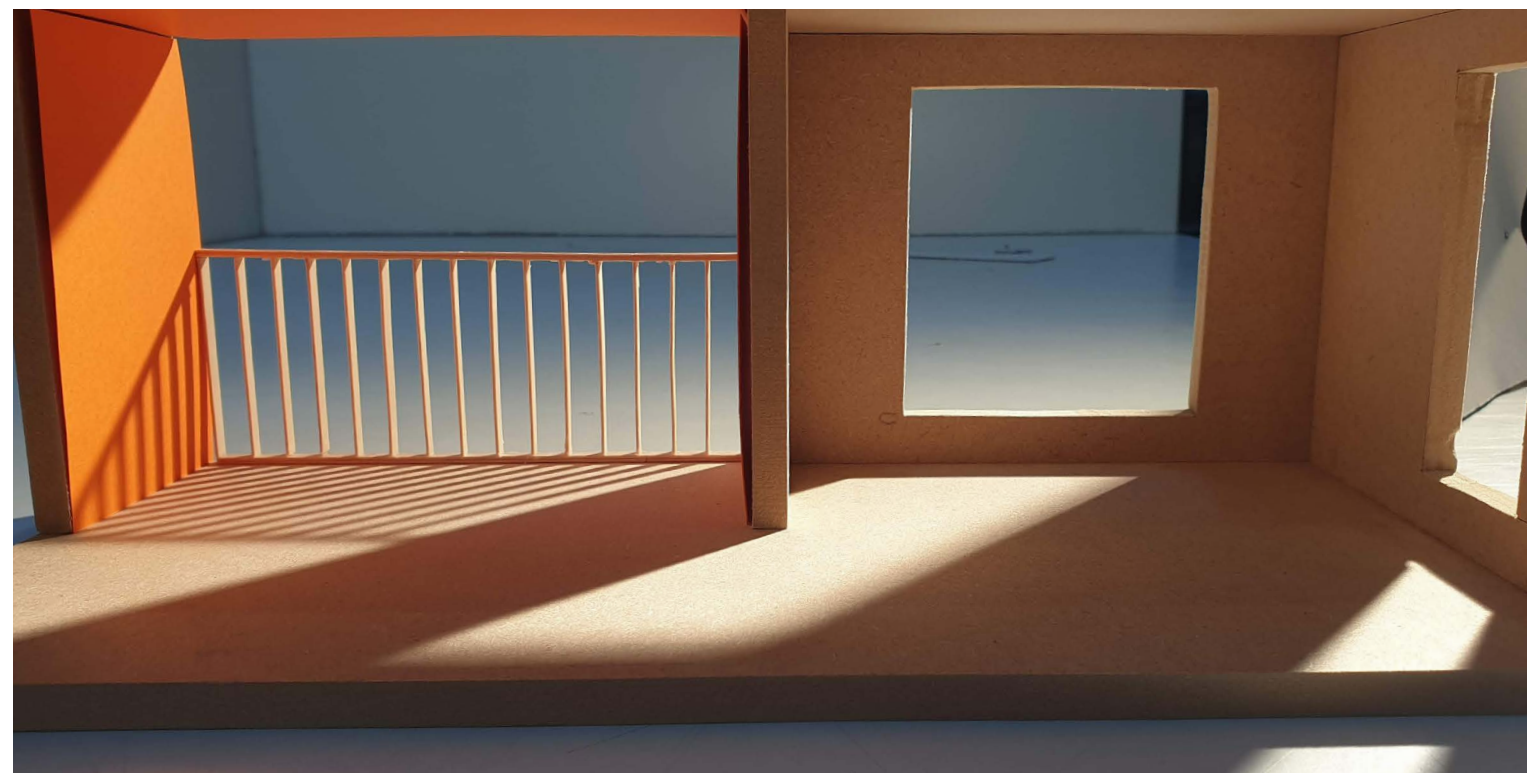
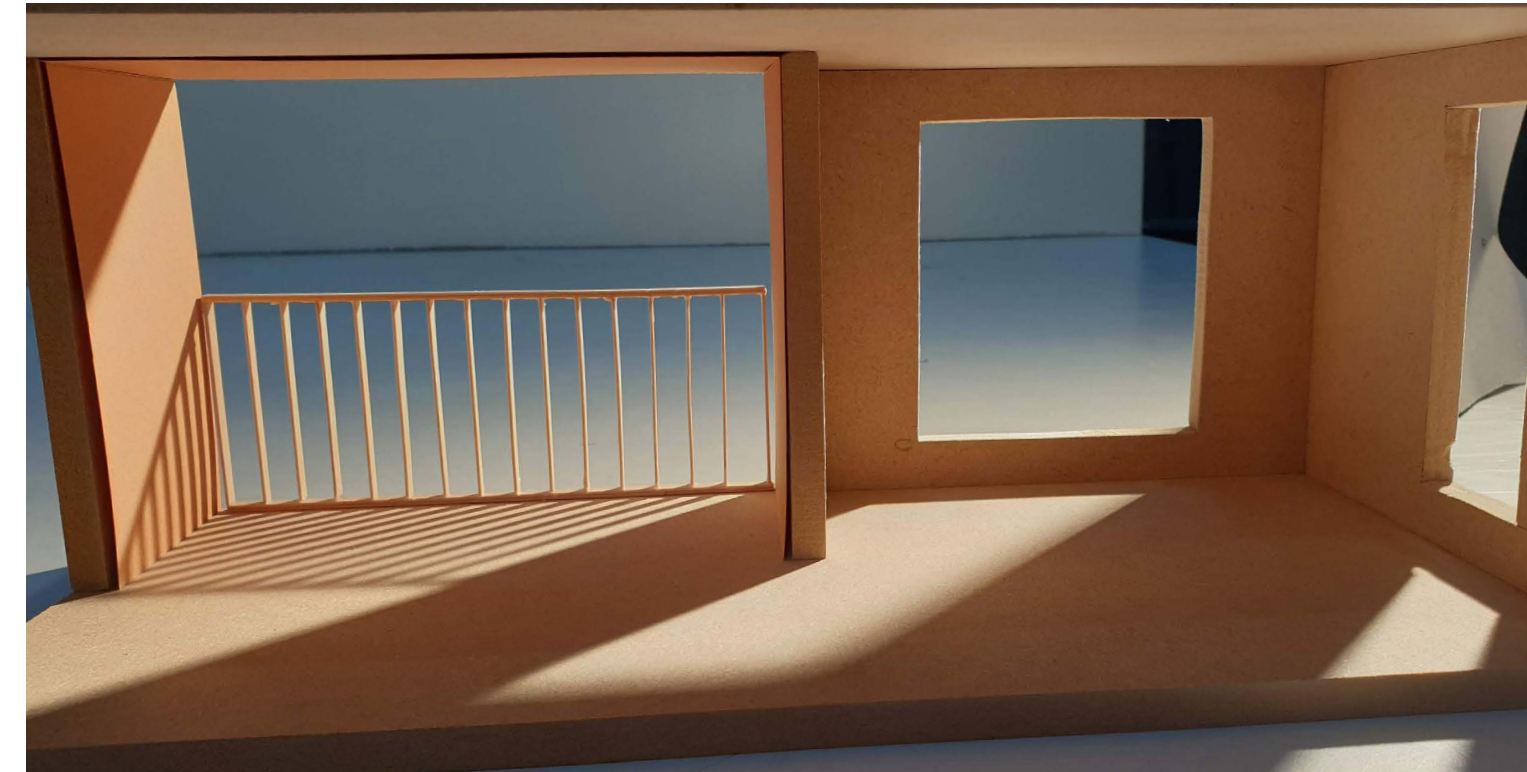



Design  
Loggia

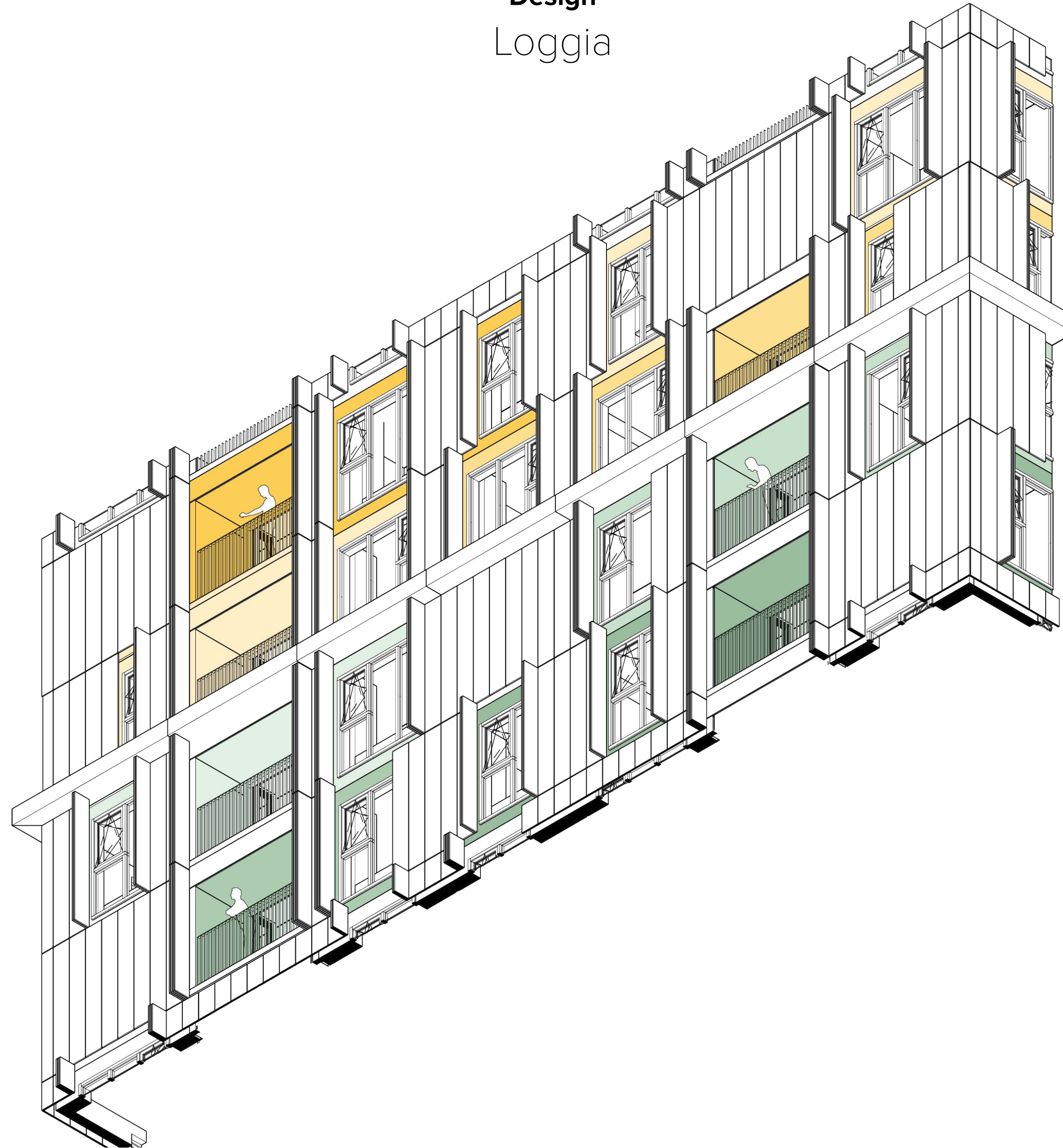



# Design

## Loggia detail

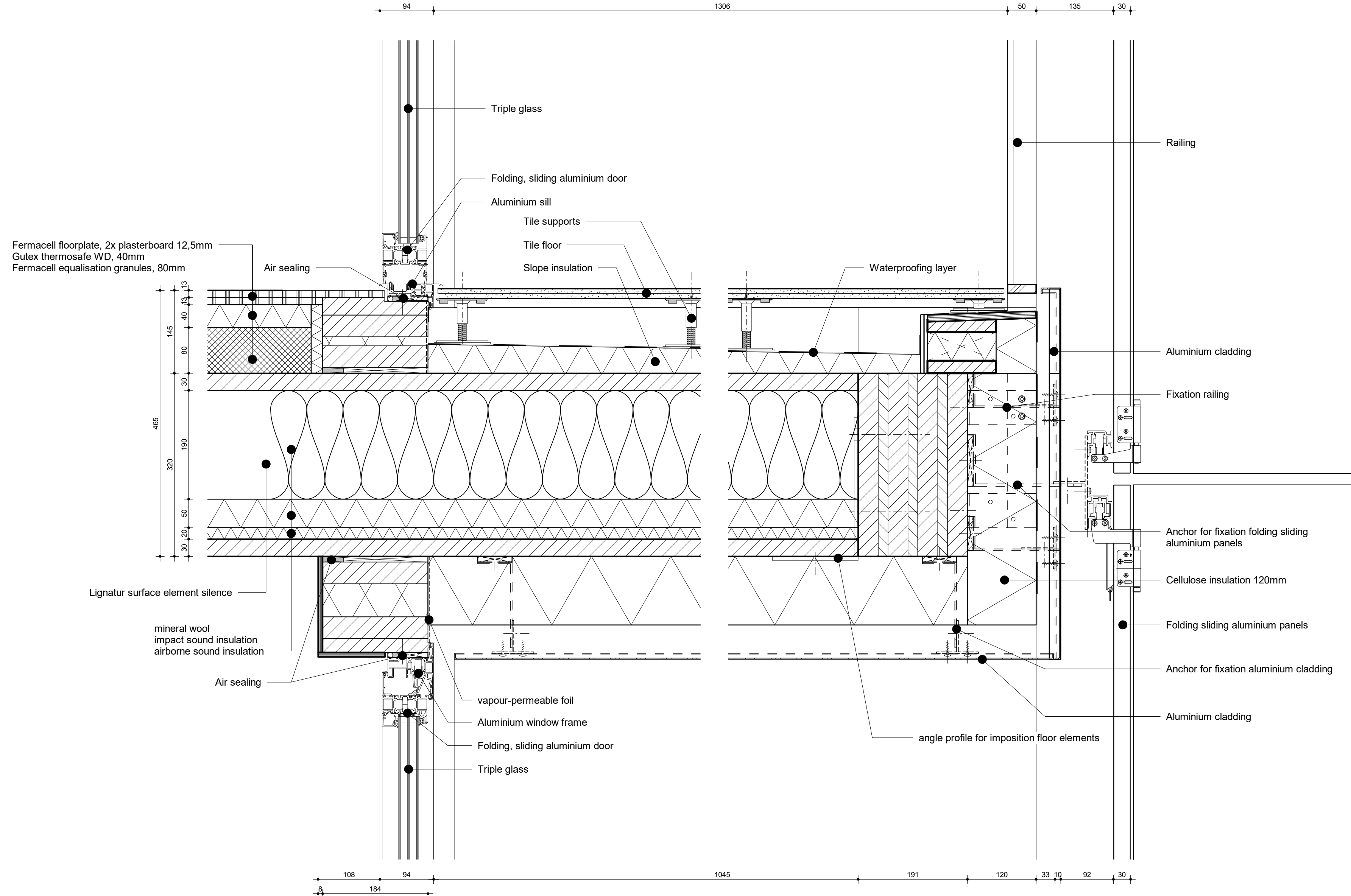



# Design

## Loggia detail

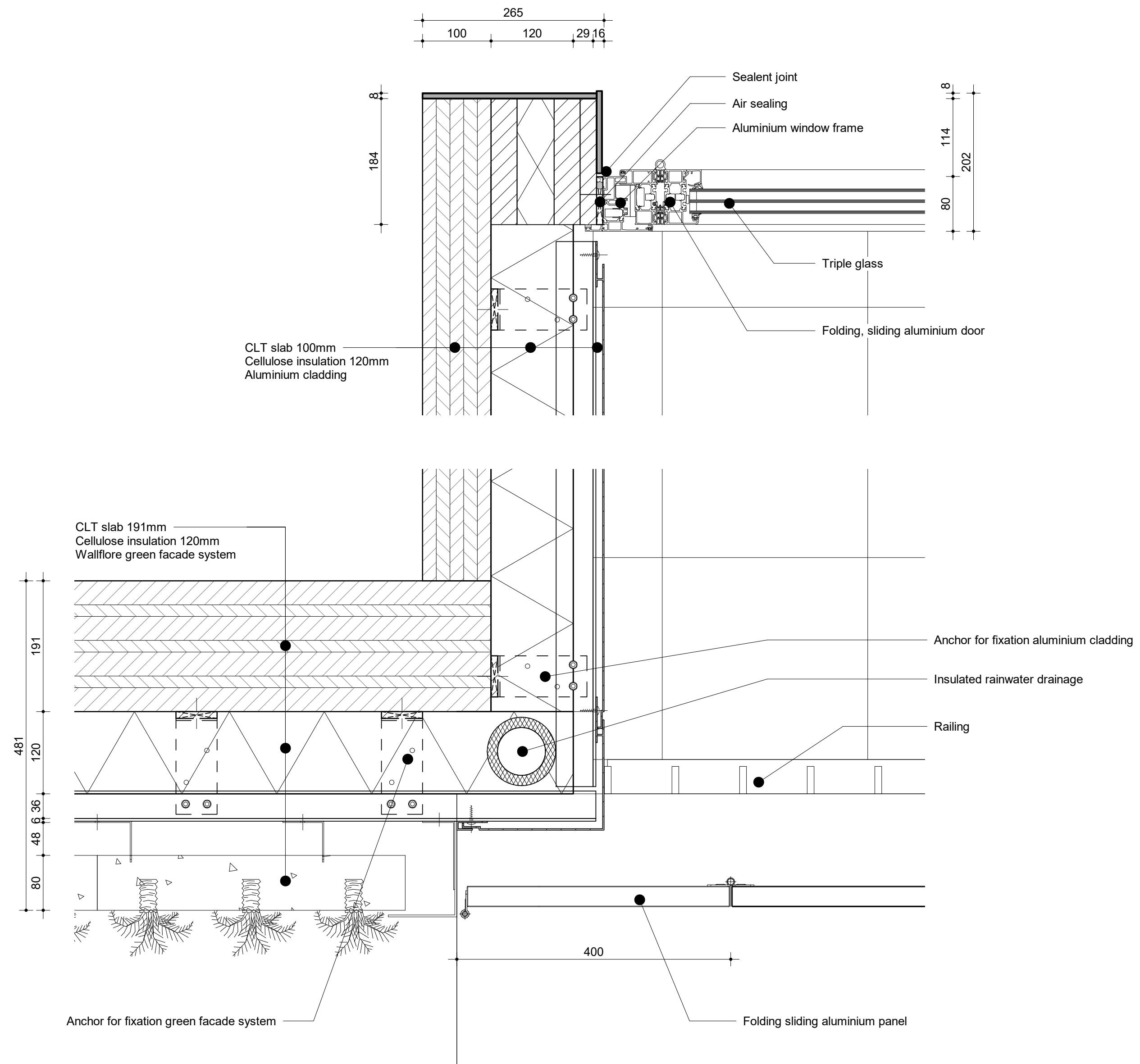



# Design Elevations

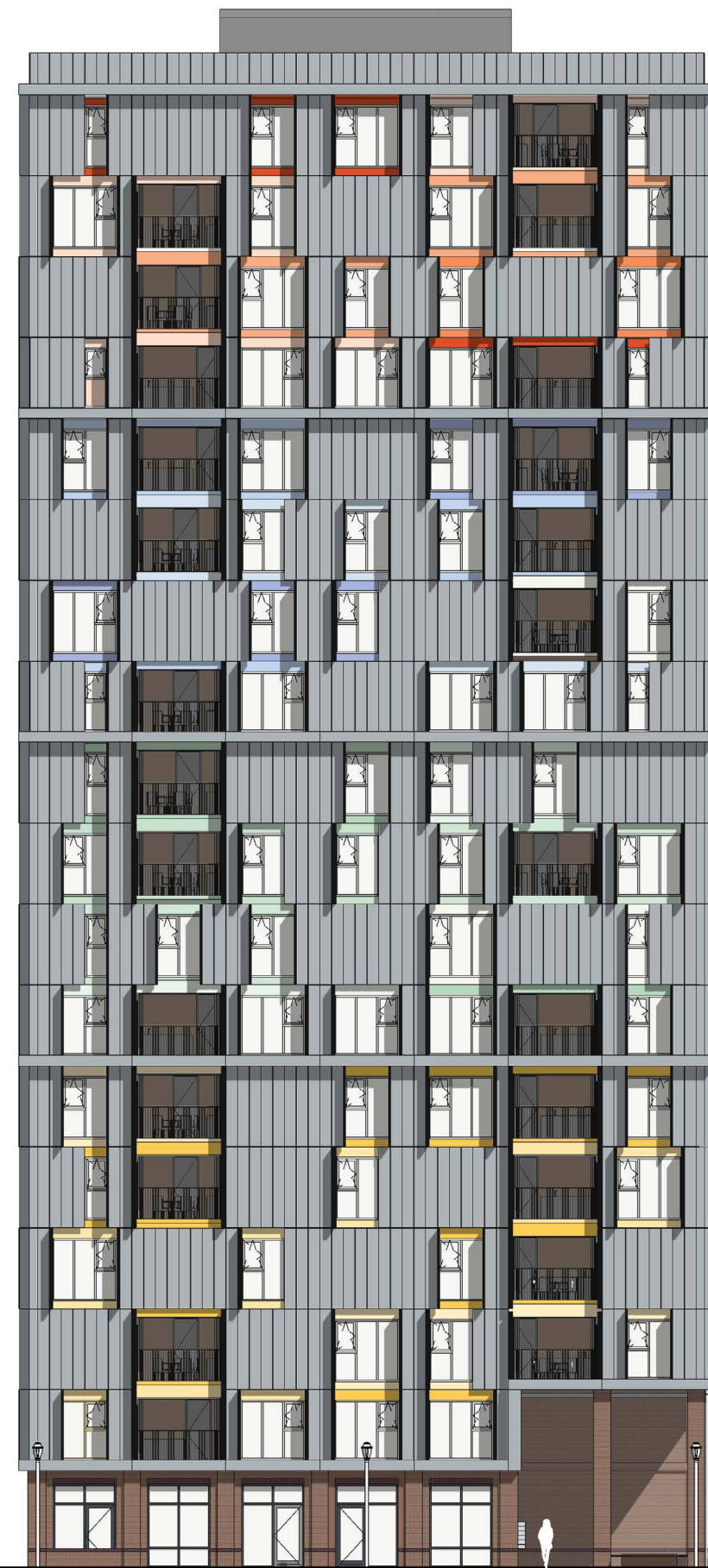
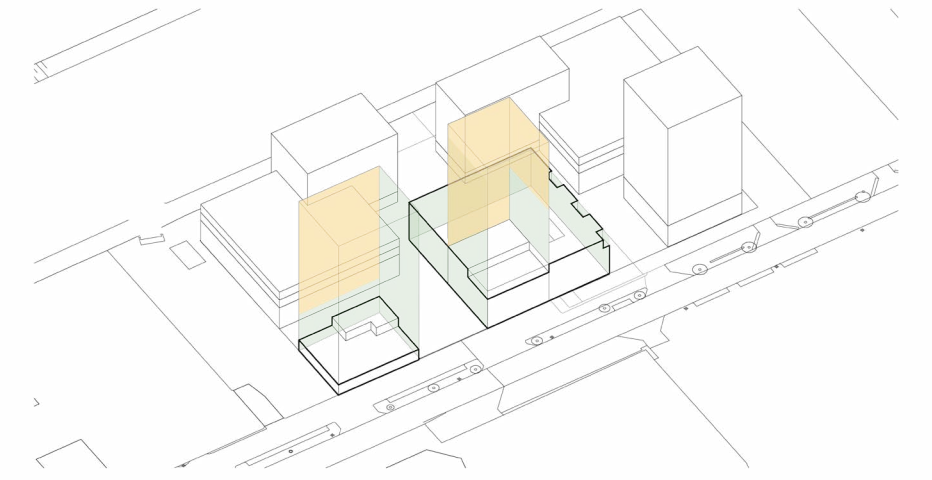

North



Design  
Section





# Design Elevations

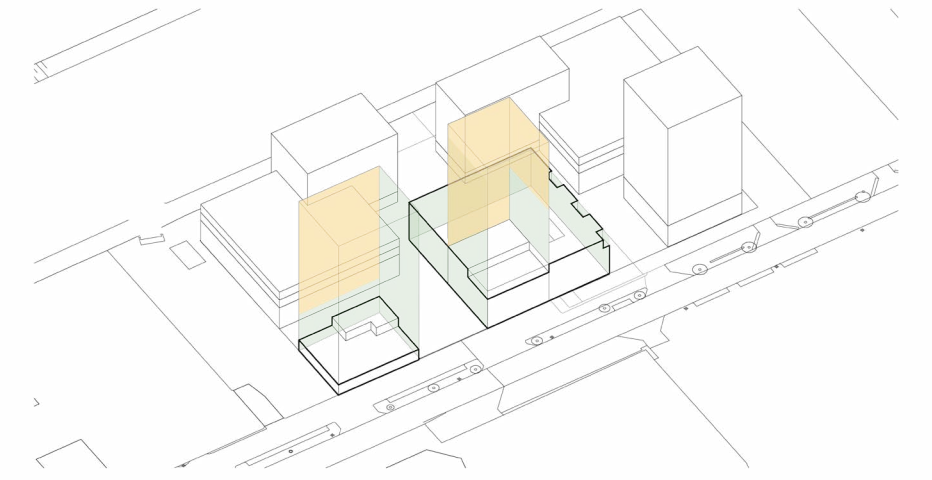

Interior facades



Design  
Climate

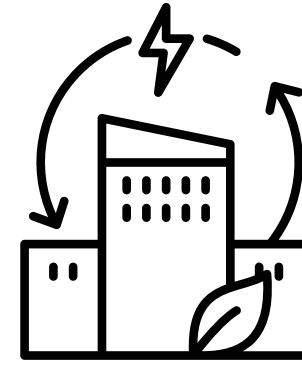

Energy neutral

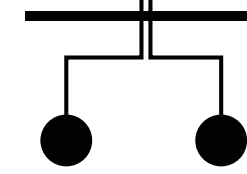
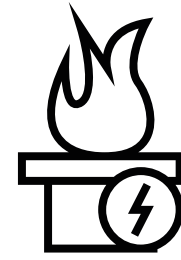
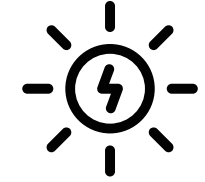

freedom for the user

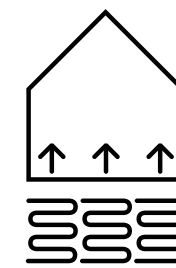
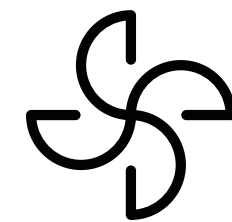
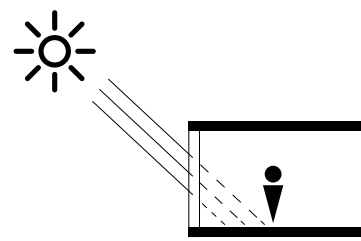



# Design

## Climate winter

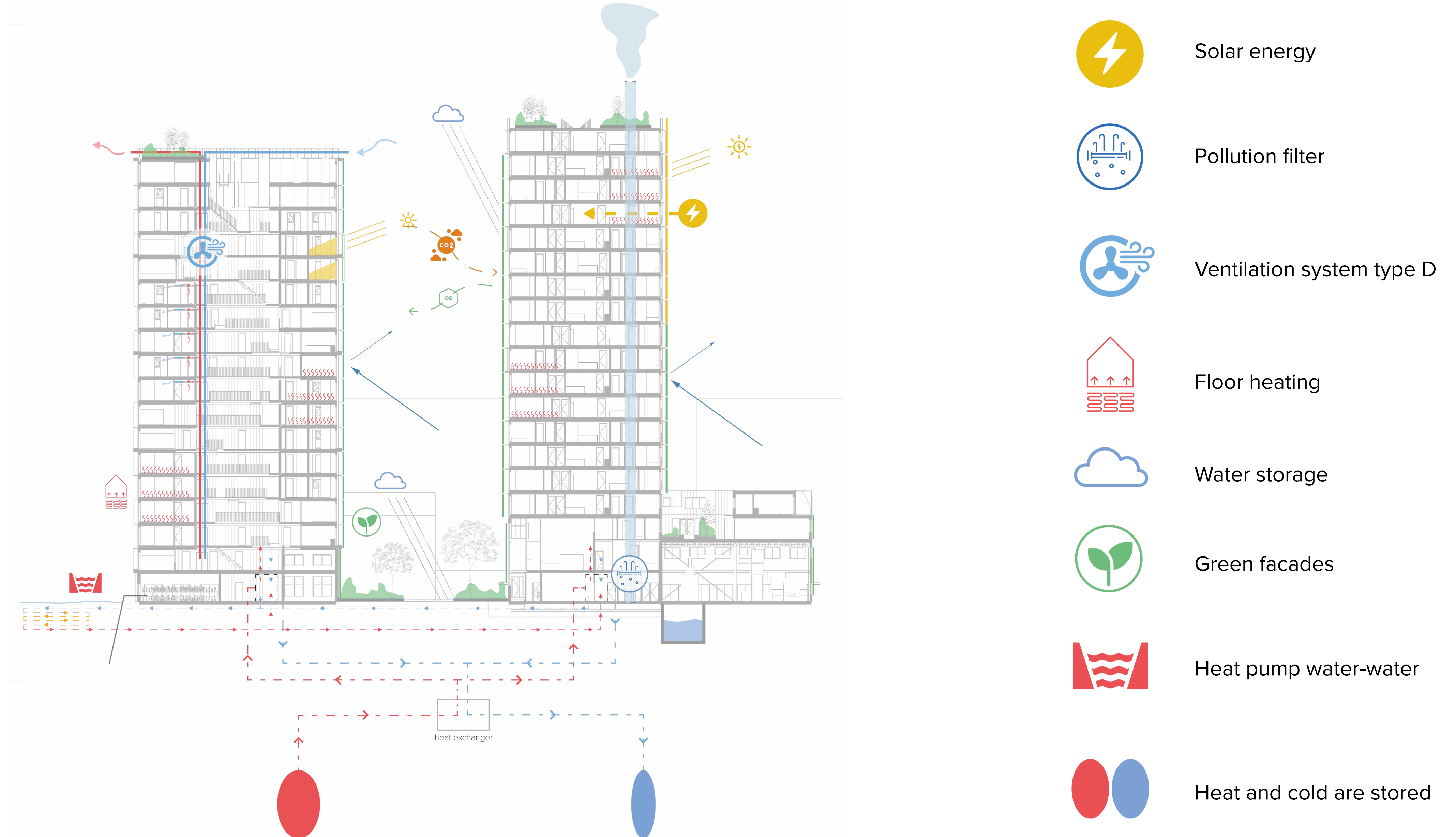



# Design

## Climate summer

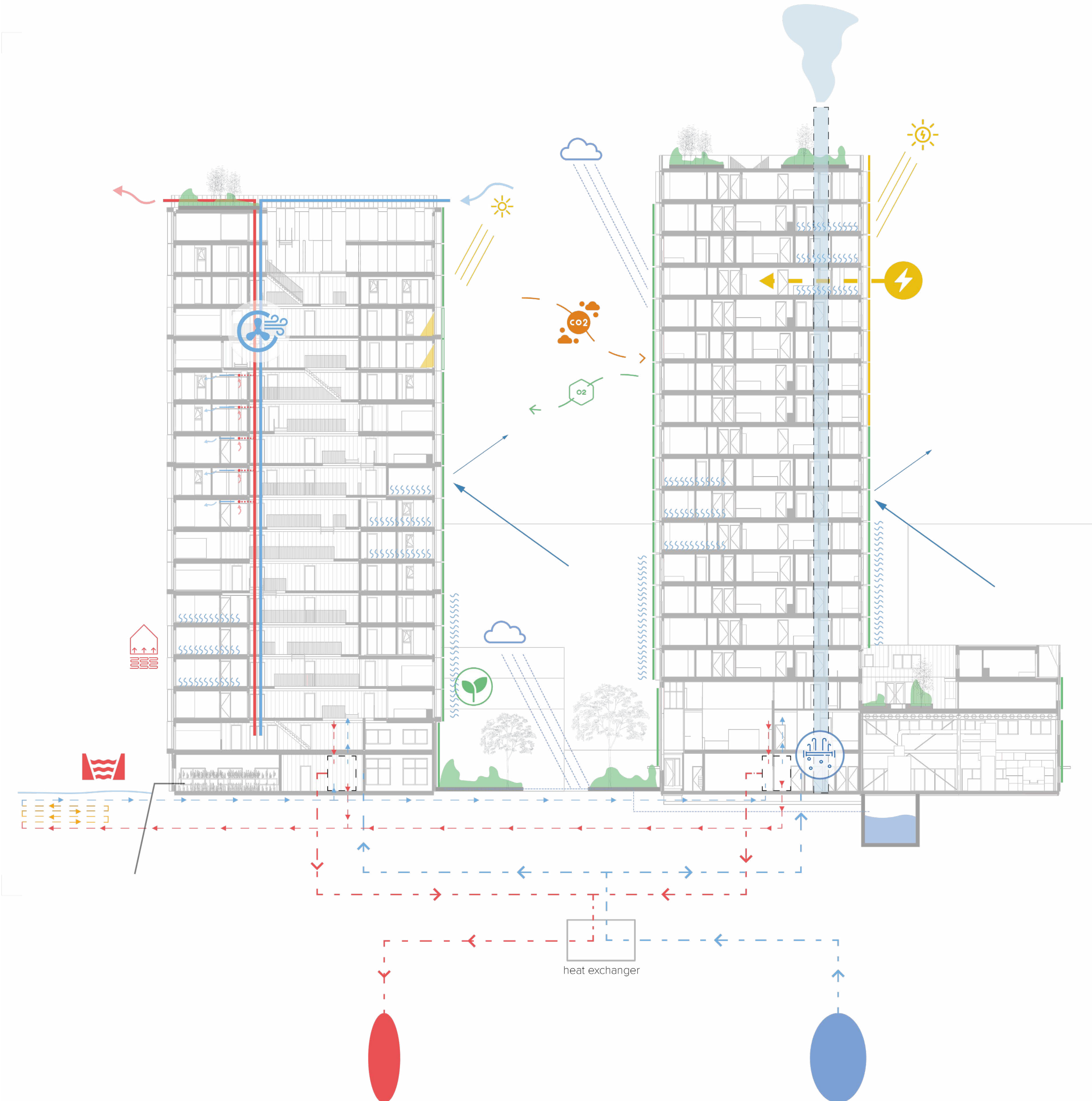

Solar energy



Pollution filter



Ventilation system type D

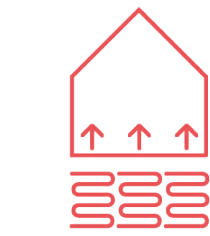

Floor heating



Water storage



Green facades



Heat pump water-water

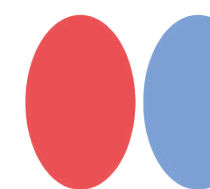

Heat and cold are stored



# Design Ventilation type D

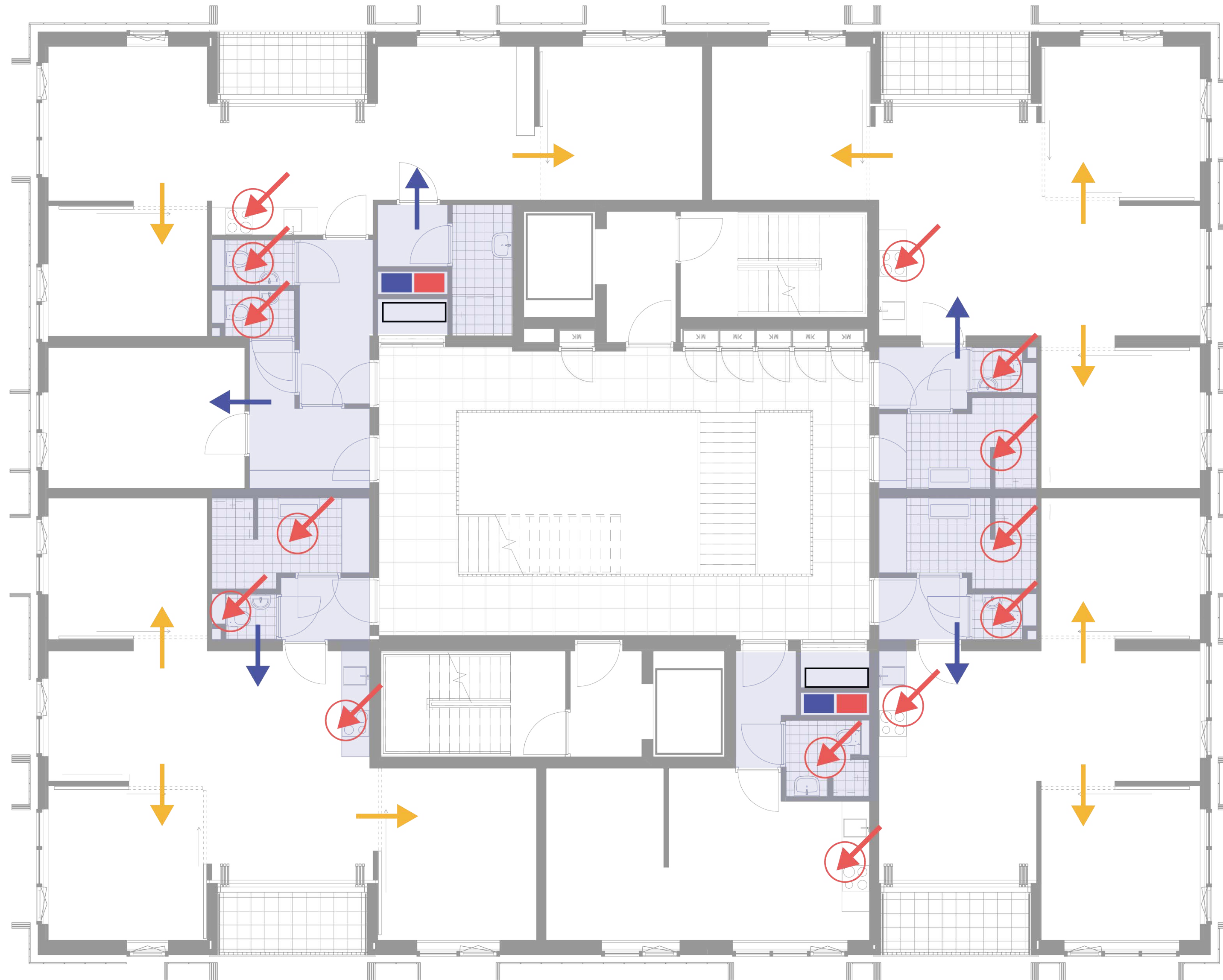

- Lowered ceiling
- Air extraction
- Air supply
- Multiflow





**Design**  
Ownership

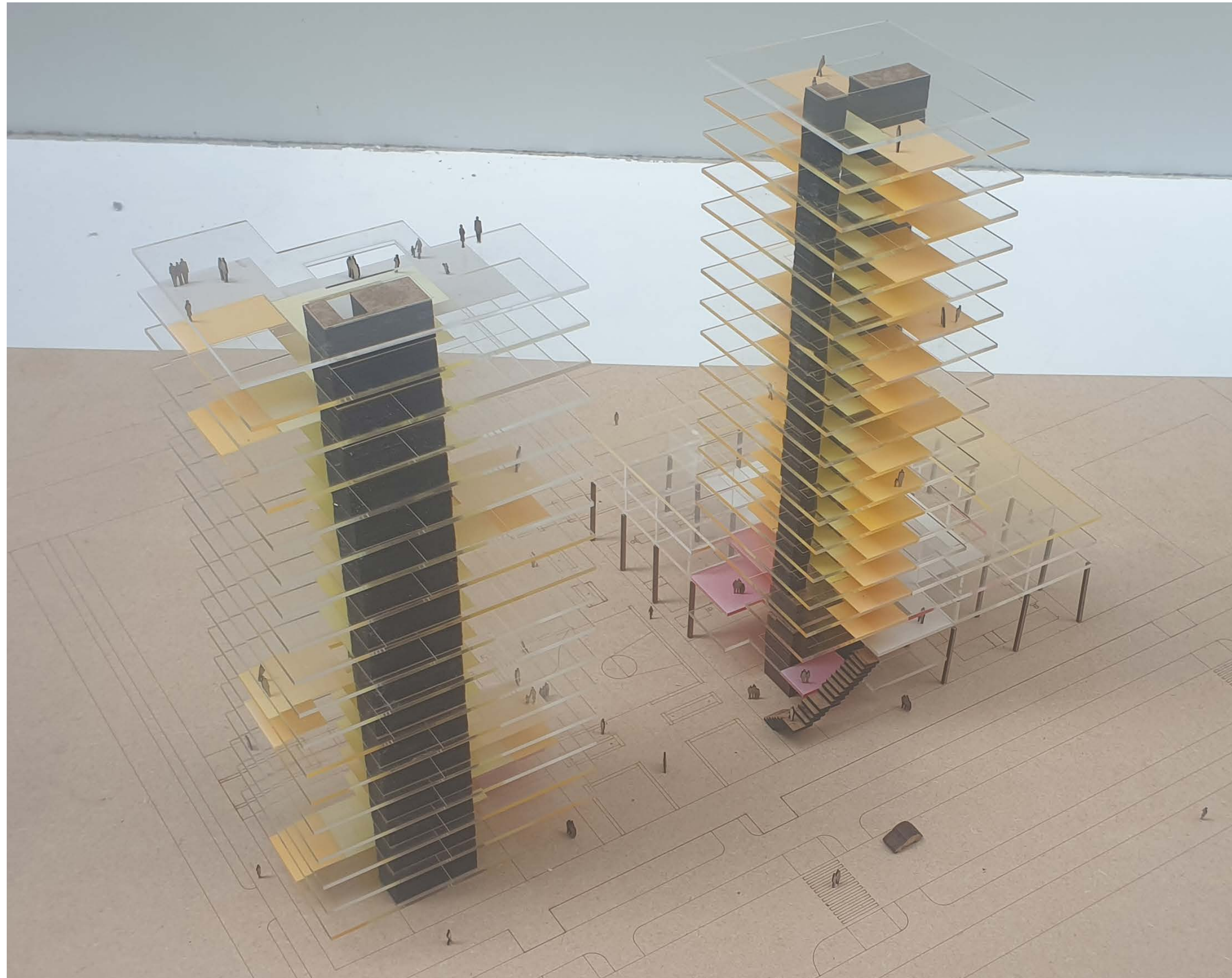



# Rhythms to encounter

