

# **HOUSE OF MUSIC**

Interiors Buildings Cities

*Rozemarijn de Vries*

*14/12/2018*

- I RESEARCH
- II POSITION
- III DESIGN
- IV REFLECTION

**II POSITION**

**AMBITIONS**







I RESEARCH 4/76

SITE

Museum of London











**I RESEARCH** 7/76

**SITE**

The Barbican Complex and its strong architectural language



**I RESEARCH** 8/76

**SITE**  
bombsite City of London after WW II

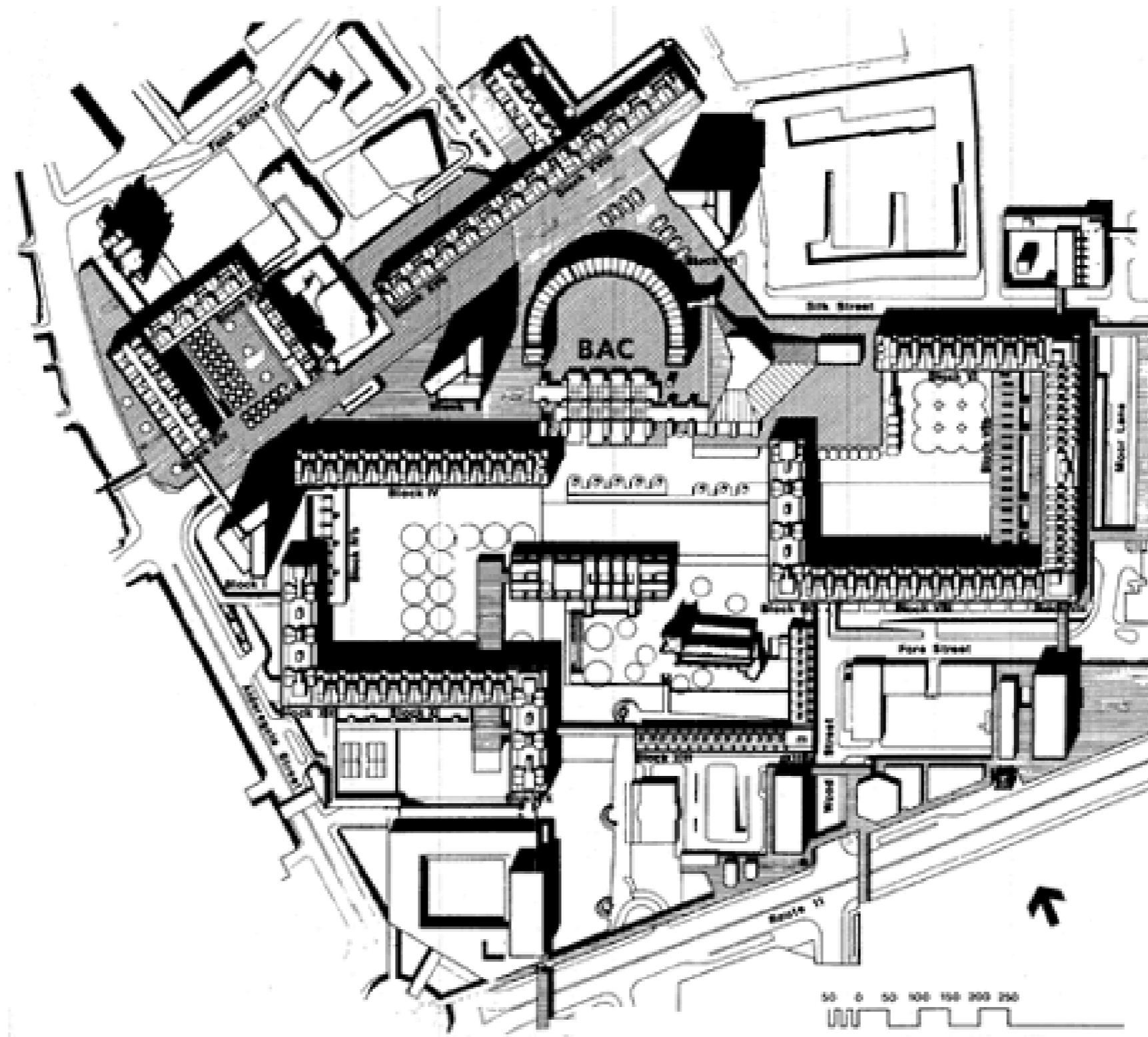







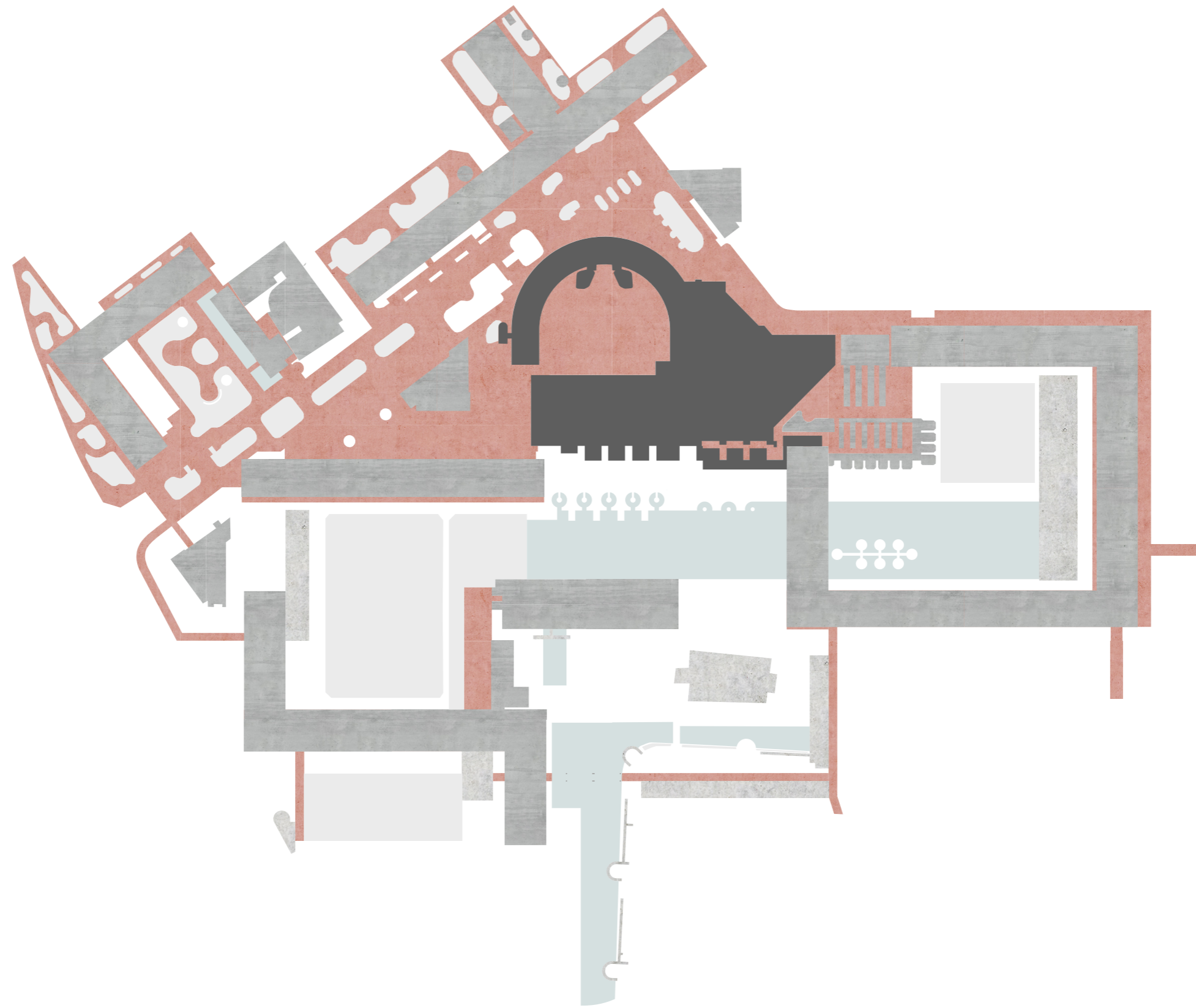



I RESEARCH 12/76

**BARBICAN**

Guildhall School of Music

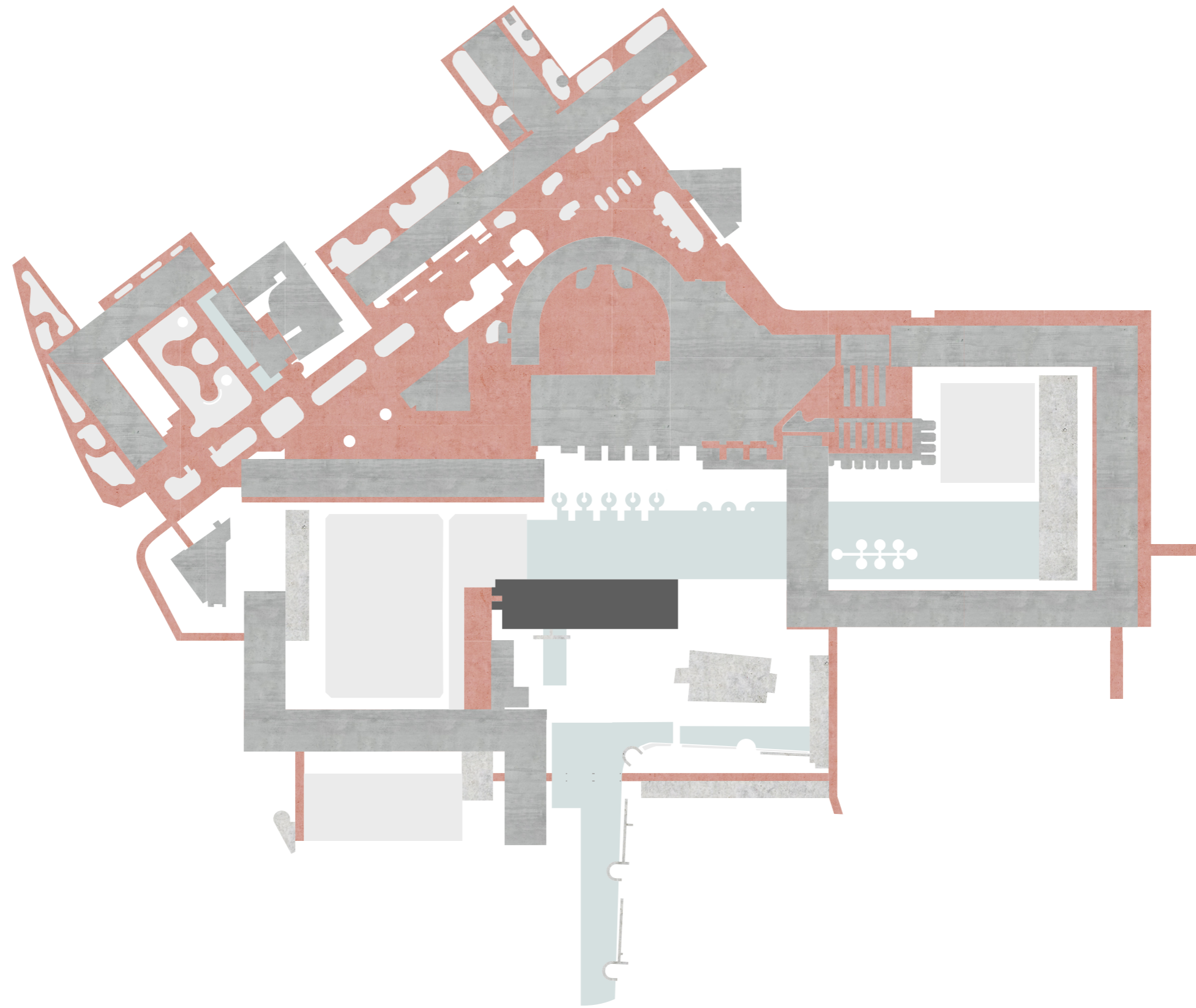



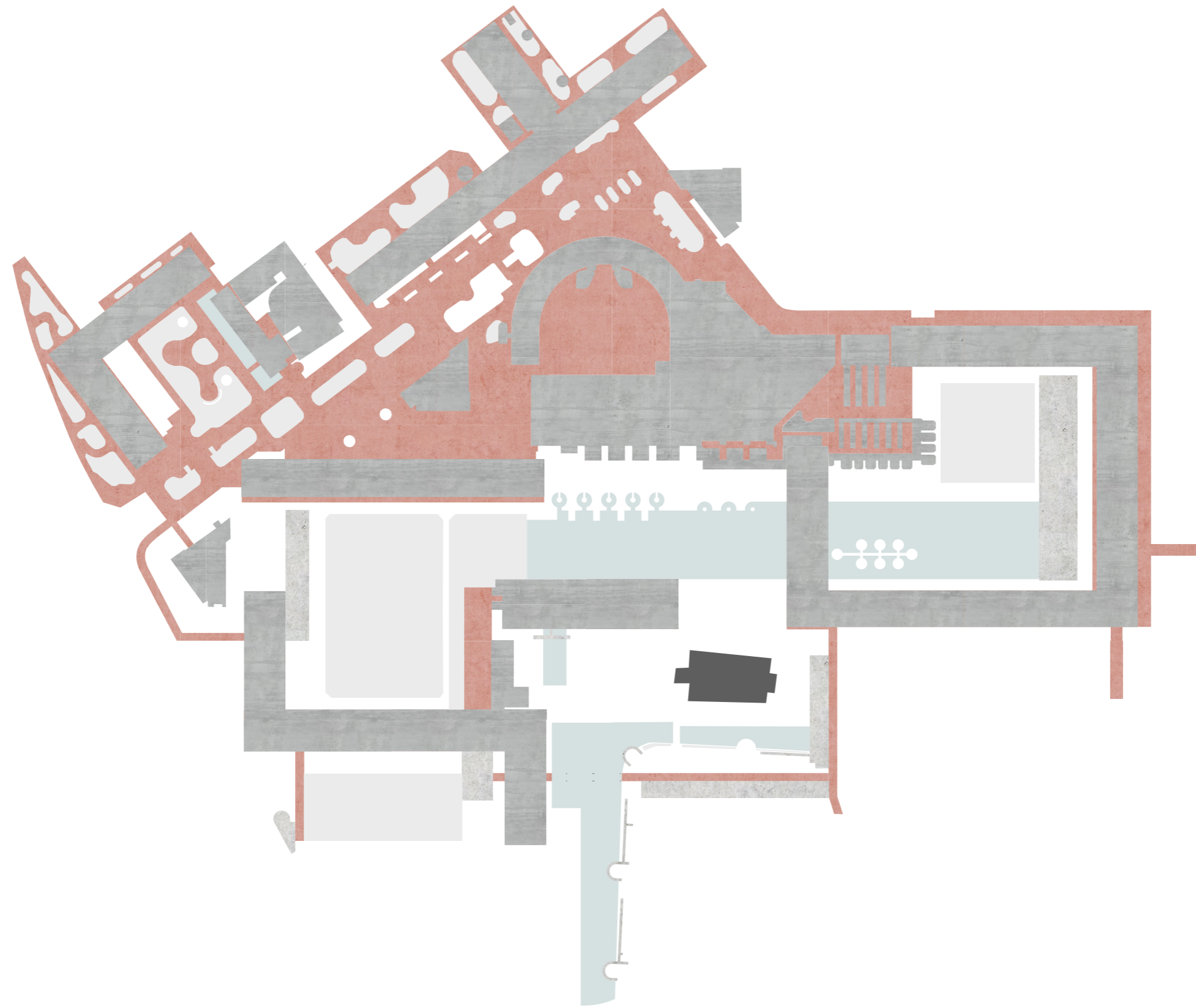



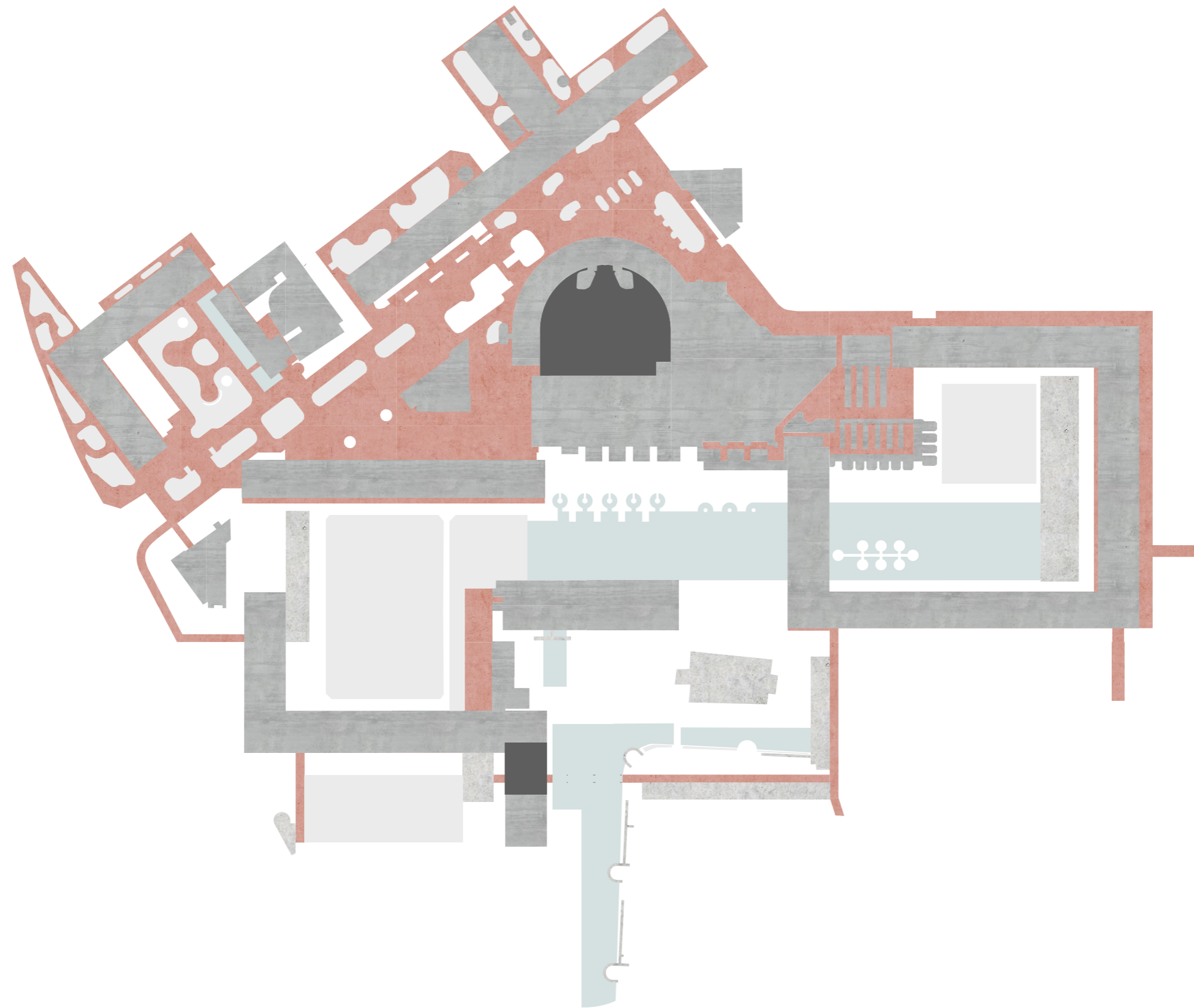

I RESEARCH 16/76

**BARBICAN**

Open auditorium





I RESEARCH 17/76

**BARBICAN**

Roman wall

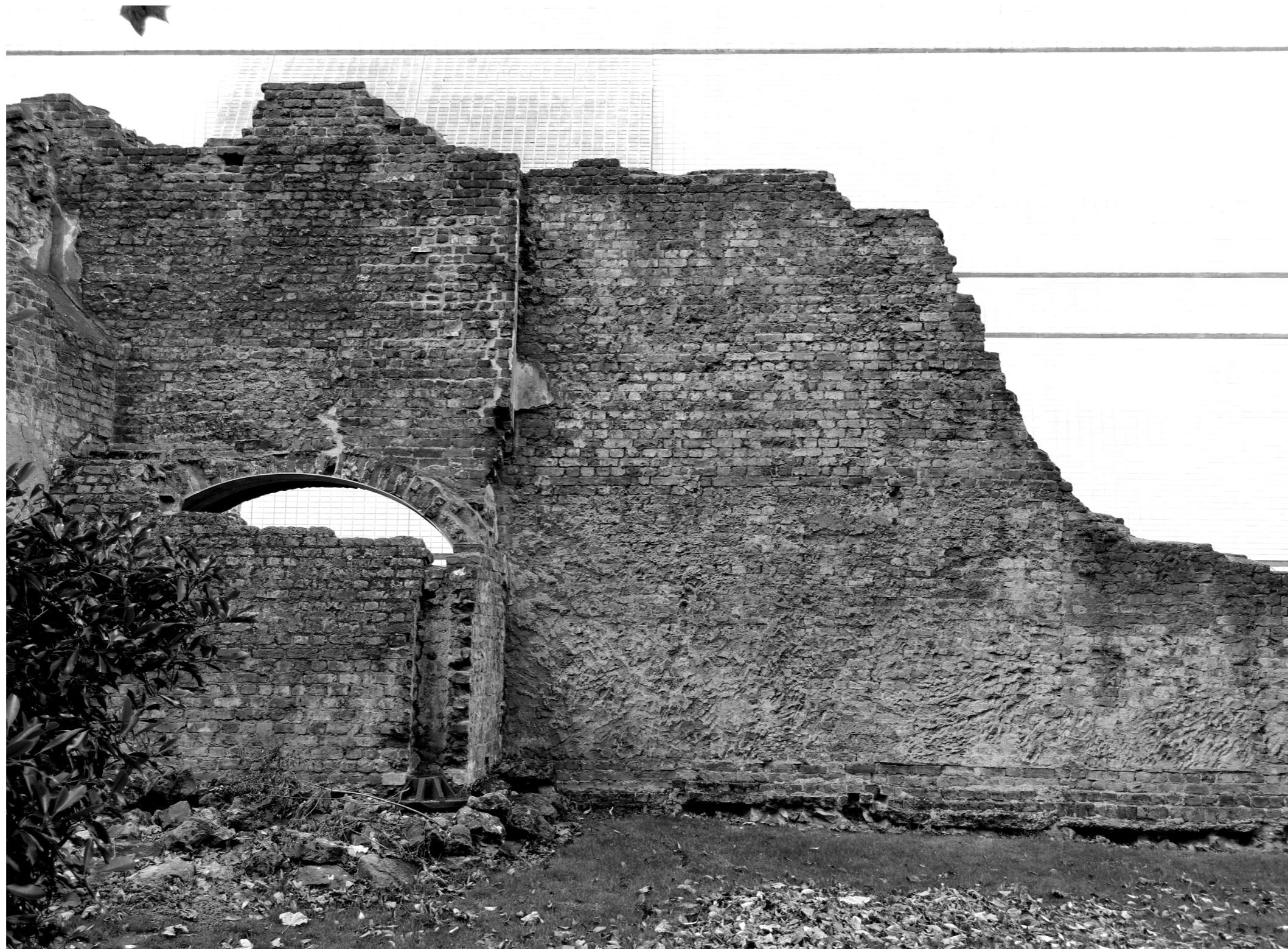

I RESEARCH 18/76 ROMAN WALL



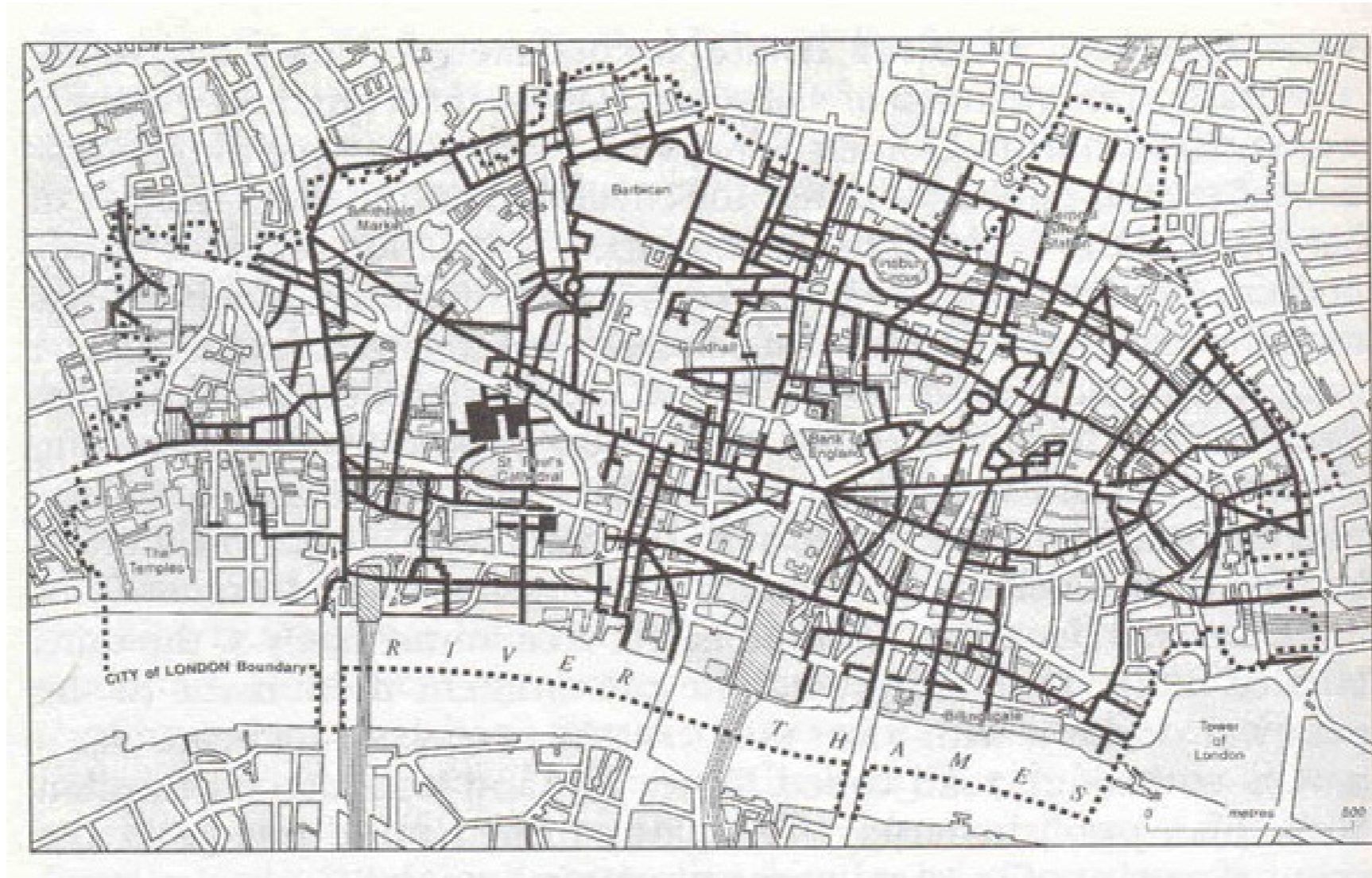

I RESEARCH 19/76

## PED-WAY NETWORK PLAN

Proposed plan

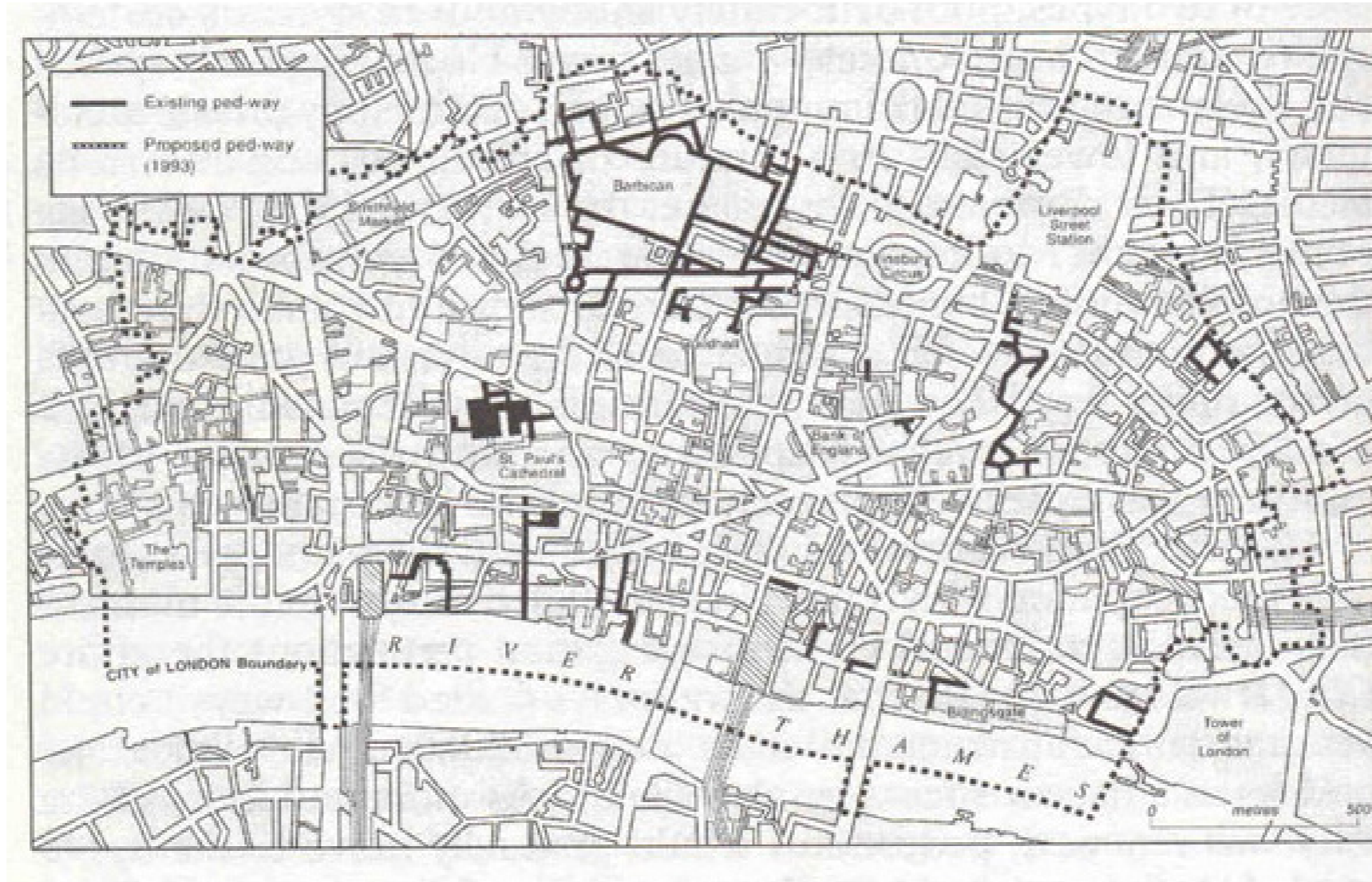

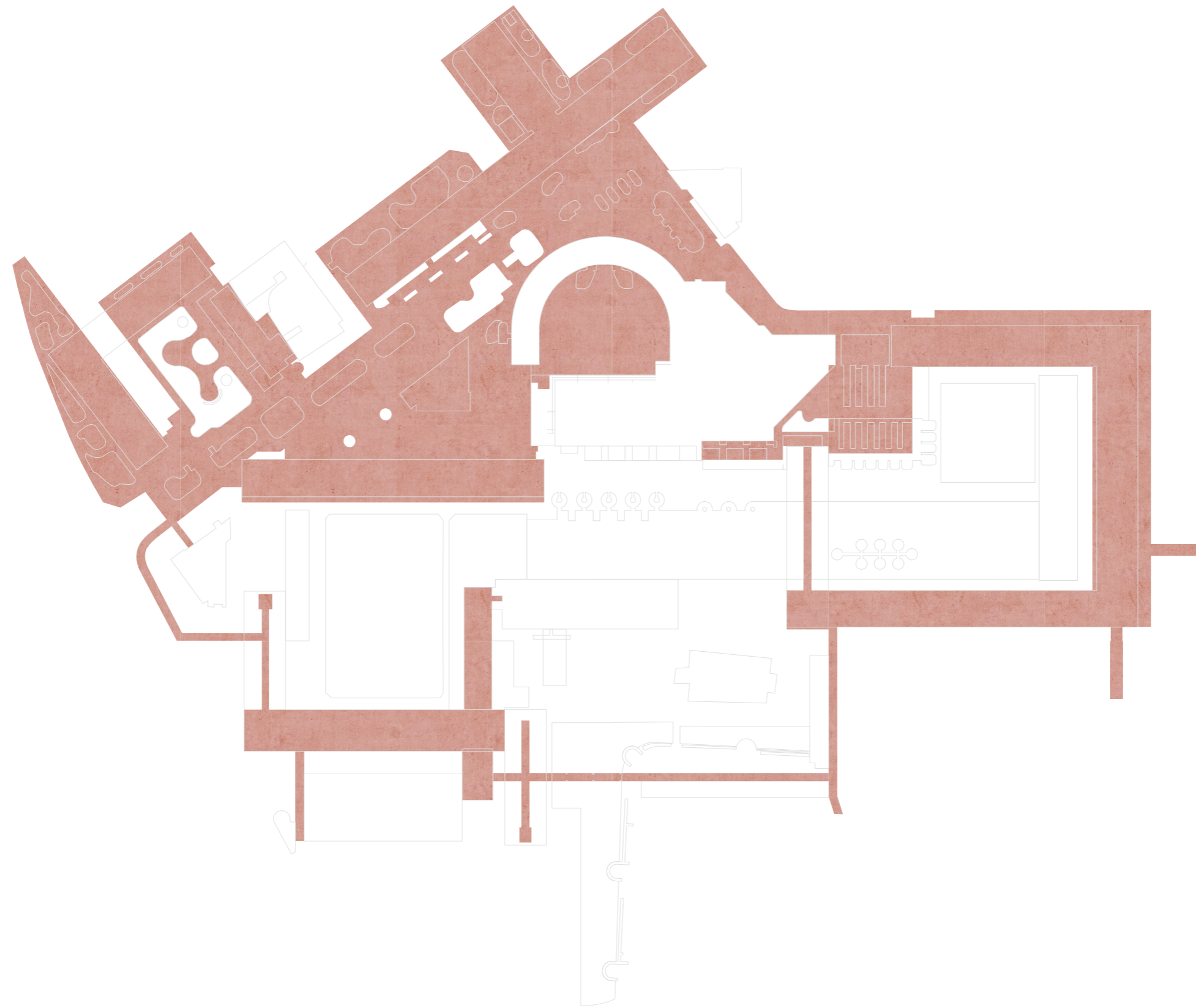

**I RESEARCH** 21/76

**HIGH WALK**

+5 meters above street level



+5 high walk



+5 high walk

0 street



+5 high walk

0 street

-6 garden



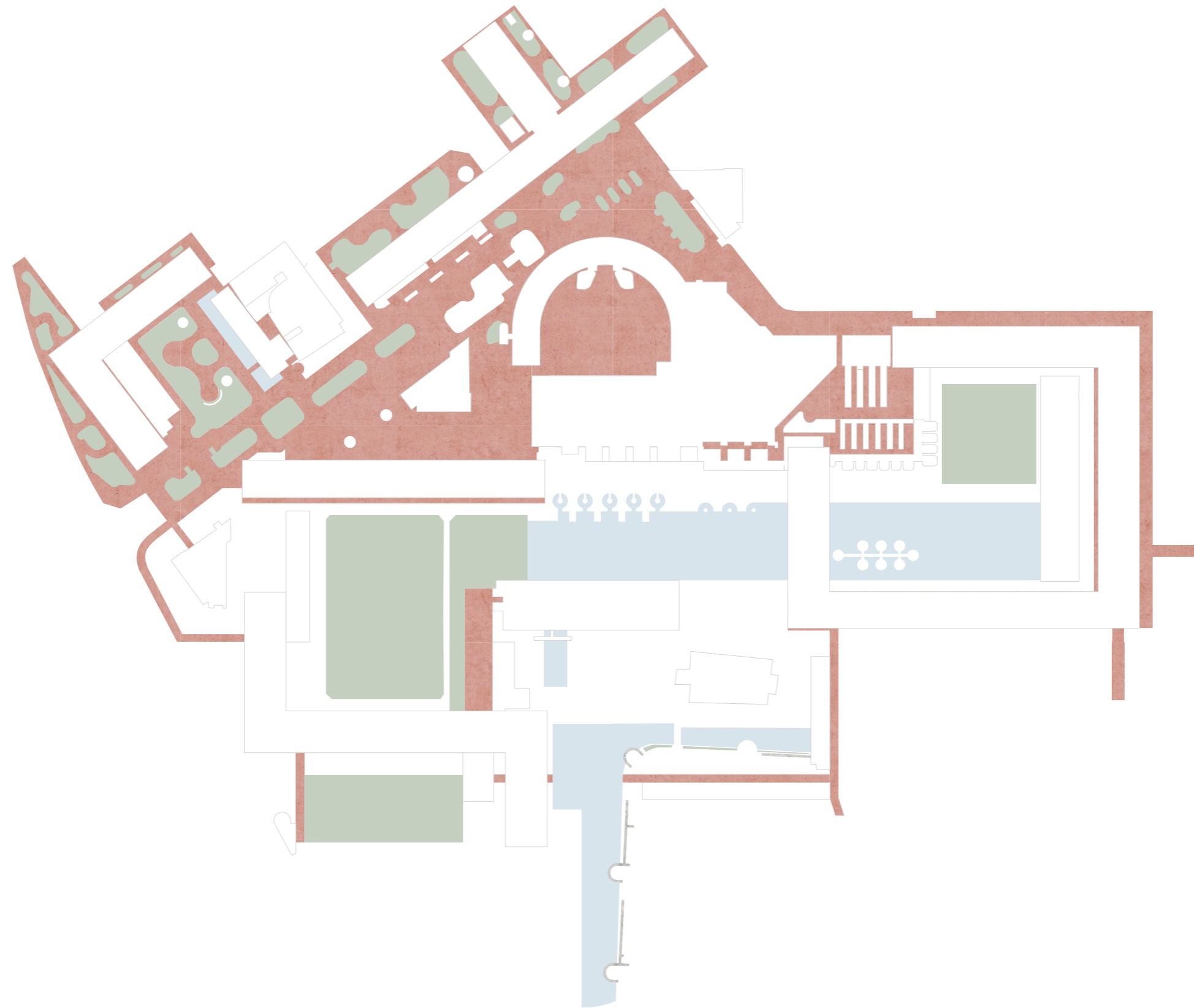

25/76

## BARBICAN LANDSCAPES

The building volumes enclose a series of choreographed landscapes



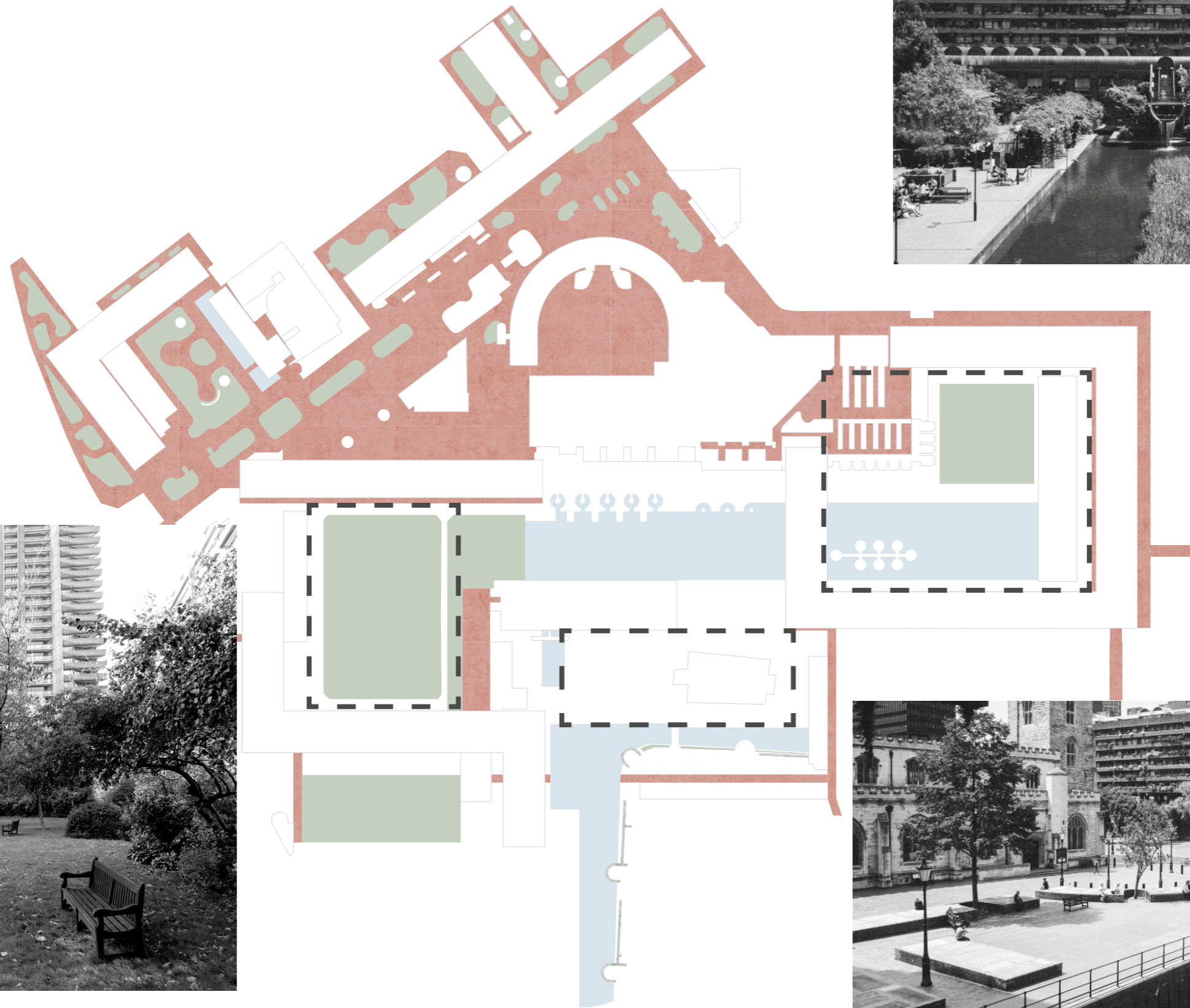





St. Luke's Church

Barbican Art Centre  
Site

St. Paul's Chatedral

Tate Modern

National Theatre

Royal Festival Hall

Making the *qualities* of the Barbican *accessible* to the city and *connecting* the different levels to the city.

Making the *qualities* of the Barbican *accessible* to the city and *connecting* the different levels to the city.

> **making an entrance to the Barbican**

> **extending the series of landscapes**

Making the *qualities* of the Barbican *accessible* to the city and *connecting* the different levels to the city.

- > making an entrance to the Barbican
- > extending the series of landscapes

A building for all the people of London, accessible and *inviting*, but not standing out too much to become a landmark.

Making the *qualities* of the Barbican *accessible* to the city and *connecting* the different levels to the city.

- > making an entrance to the Barbican
- > extending the series of landscapes

A building for all the people of London, accessible and *inviting*, but not standing out too much to become a landmark.

**> to arouse curiosity, hinting to what's inside**

**> a festive character, to meet and celebrate the more informal, daily things and also the exceptional evenings out**

Making the *qualities* of the Barbican *accessible* to the city and *connecting* the different levels to the city.

- > making an entrance to the Barbican
- > extending the series of landscapes

A building for all the people of London, accessible and *inviting*, but not standing out too much to become a landmark.

- > to arouse curiosity, hinting to what's inside
- > a festive character, to meet and celebrate the more informal, daily things and also the exceptional evenings out

To draw a wider community into the spaces where music is performed and into music making in general.

Making the *qualities* of the Barbican *accessible* to the city and *connecting* the different levels to the city.

- > making an entrance to the Barbican
- > extending the series of landscapes

A building for all the people of London, accessible and *inviting*, but not standing out too much to become a landmark.

- > to arouse curiosity, hinting to what's inside
- > a festive character, to meet and celebrate the more informal, daily things and also the exceptional evenings out

To draw a wider community into the spaces where music is performed and into music making in general.

- > **functions of formal and informal music making and listening**
- > **offering spaces for musicians to meet**



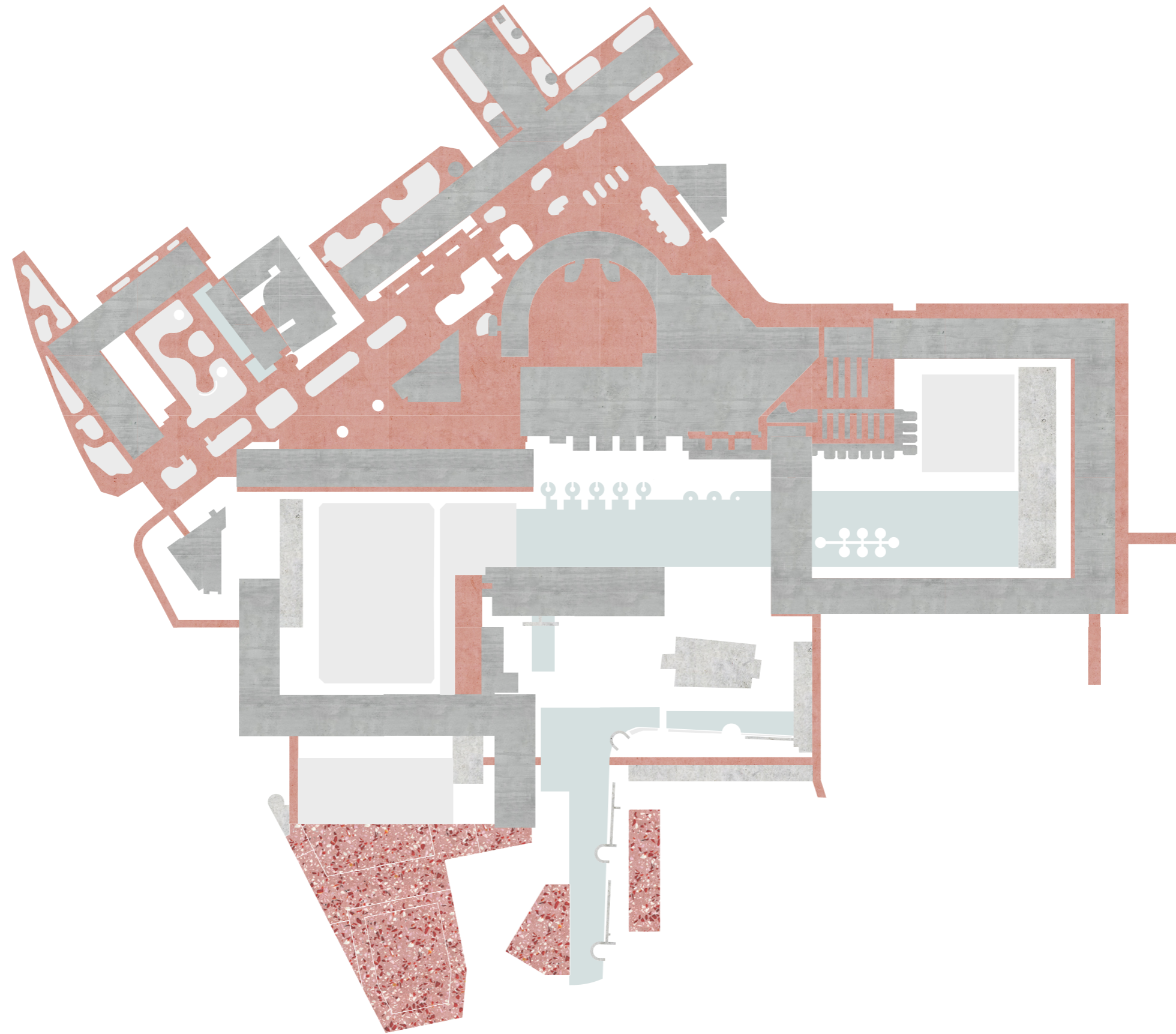



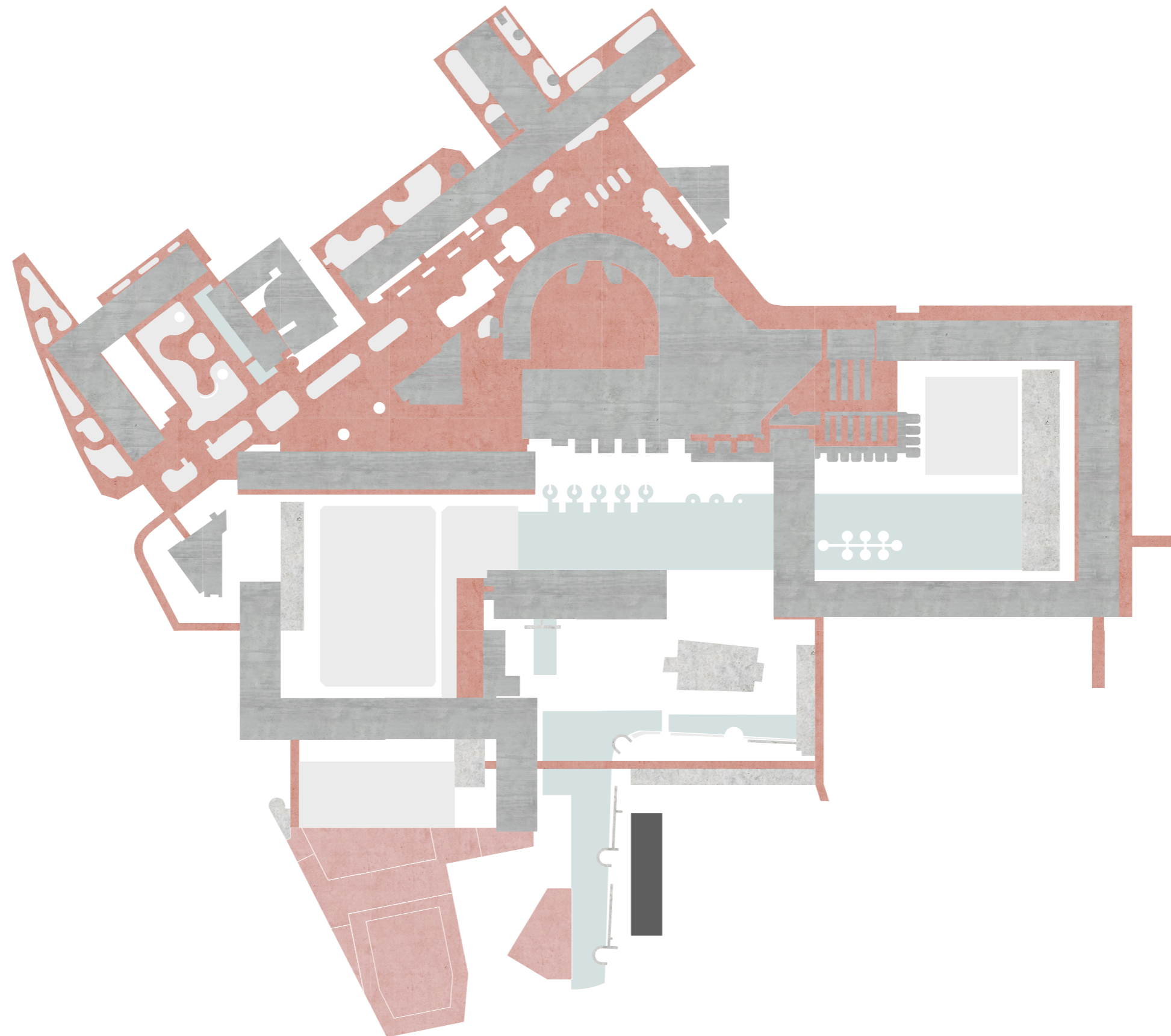

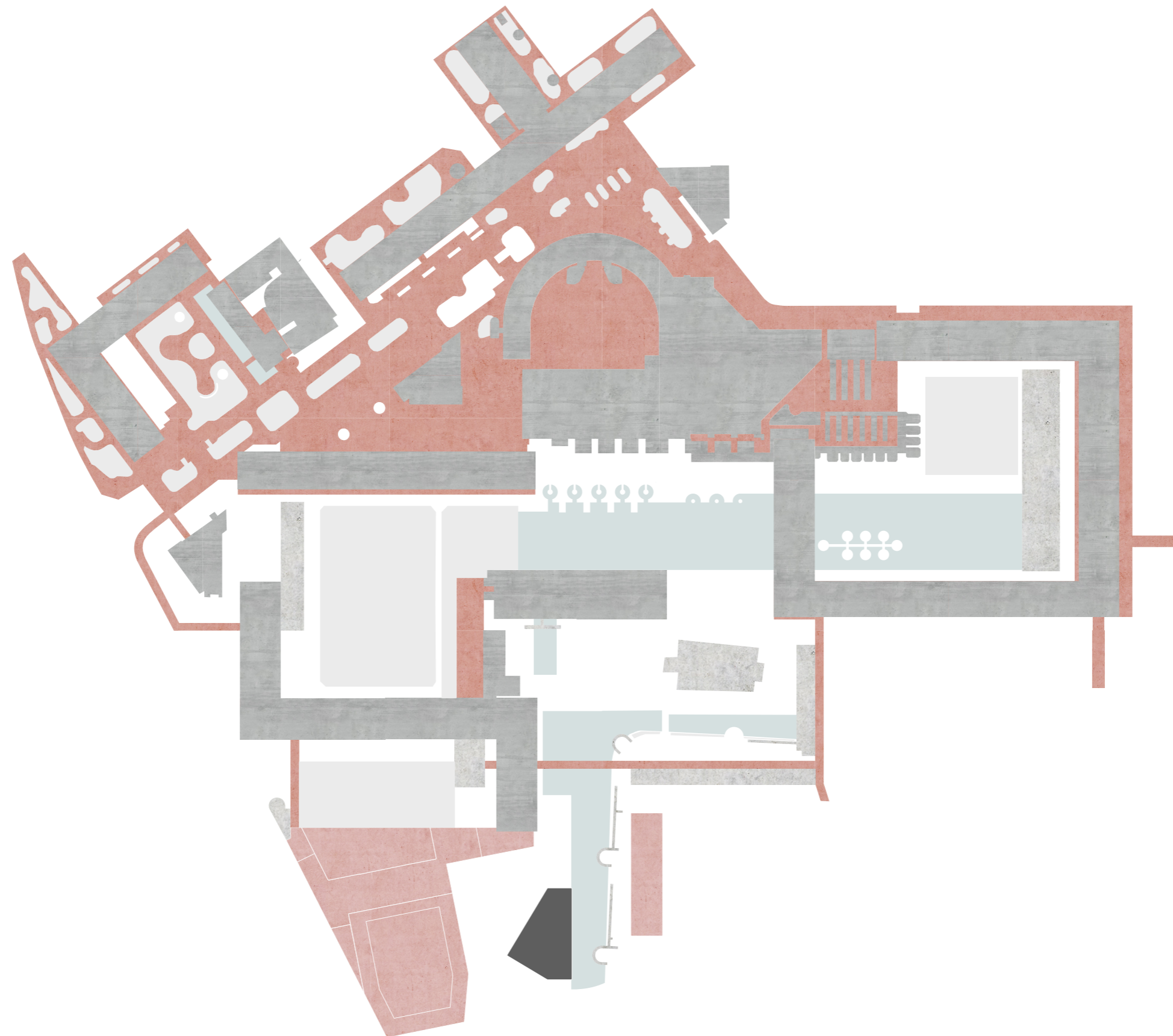



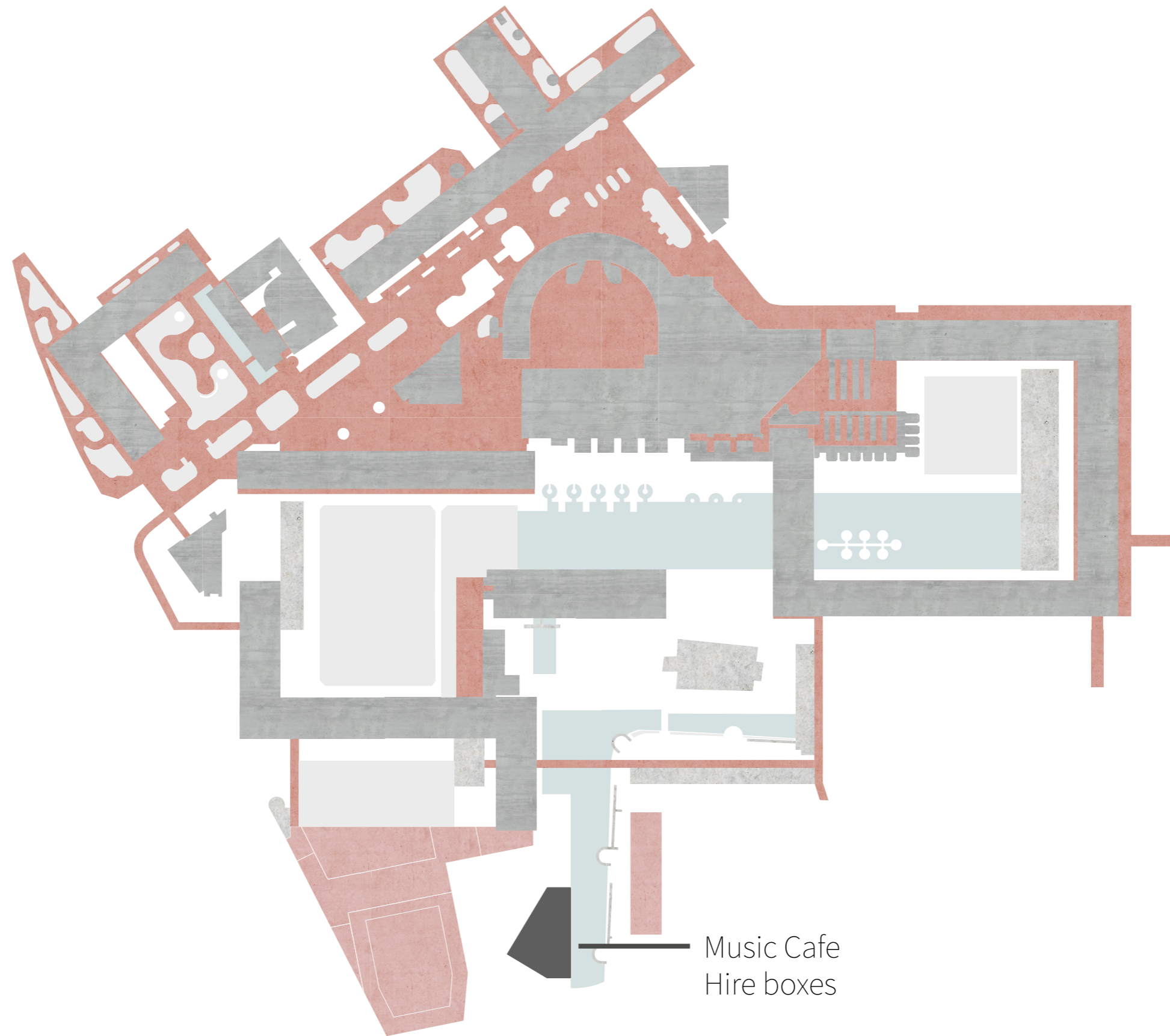

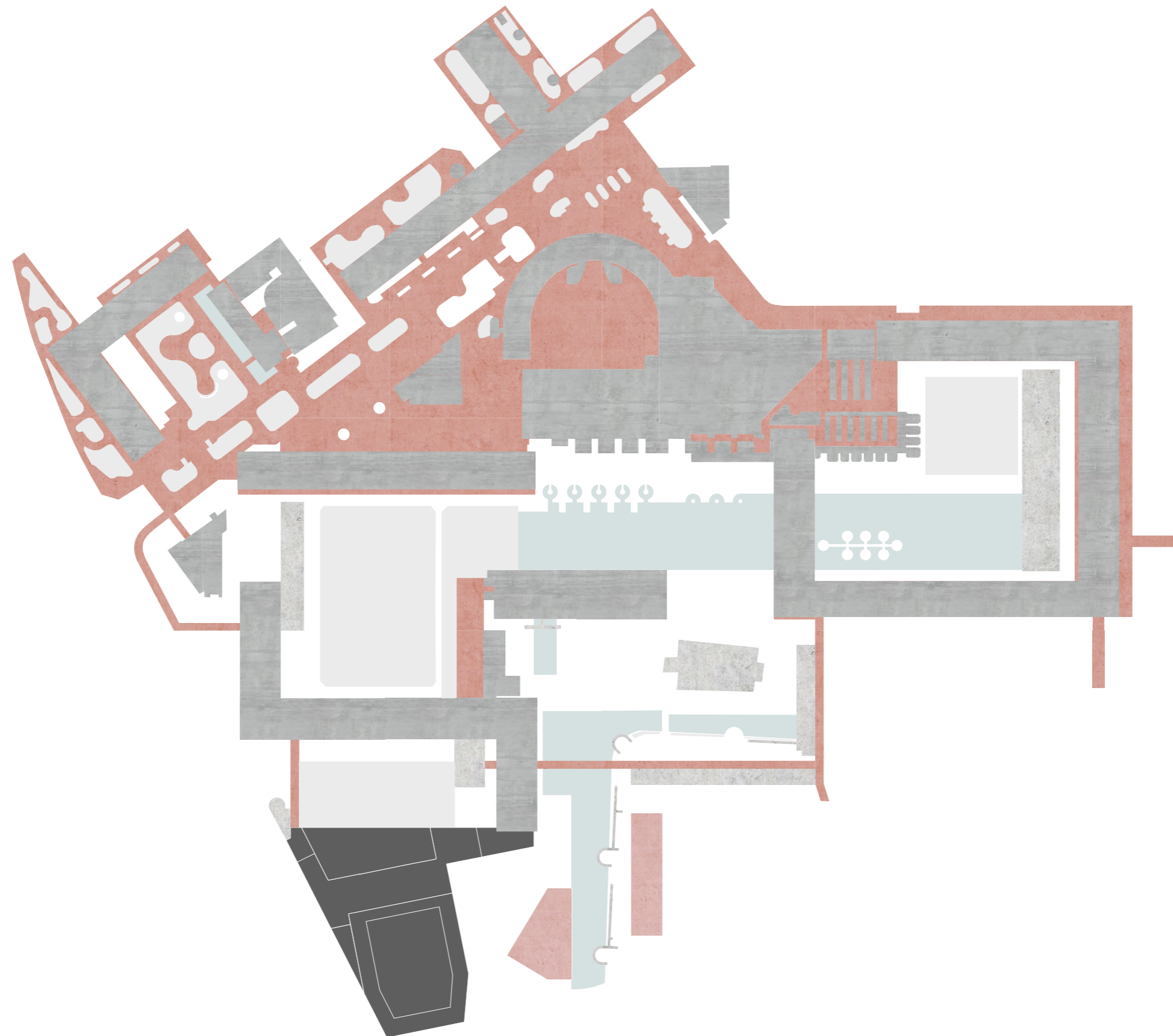



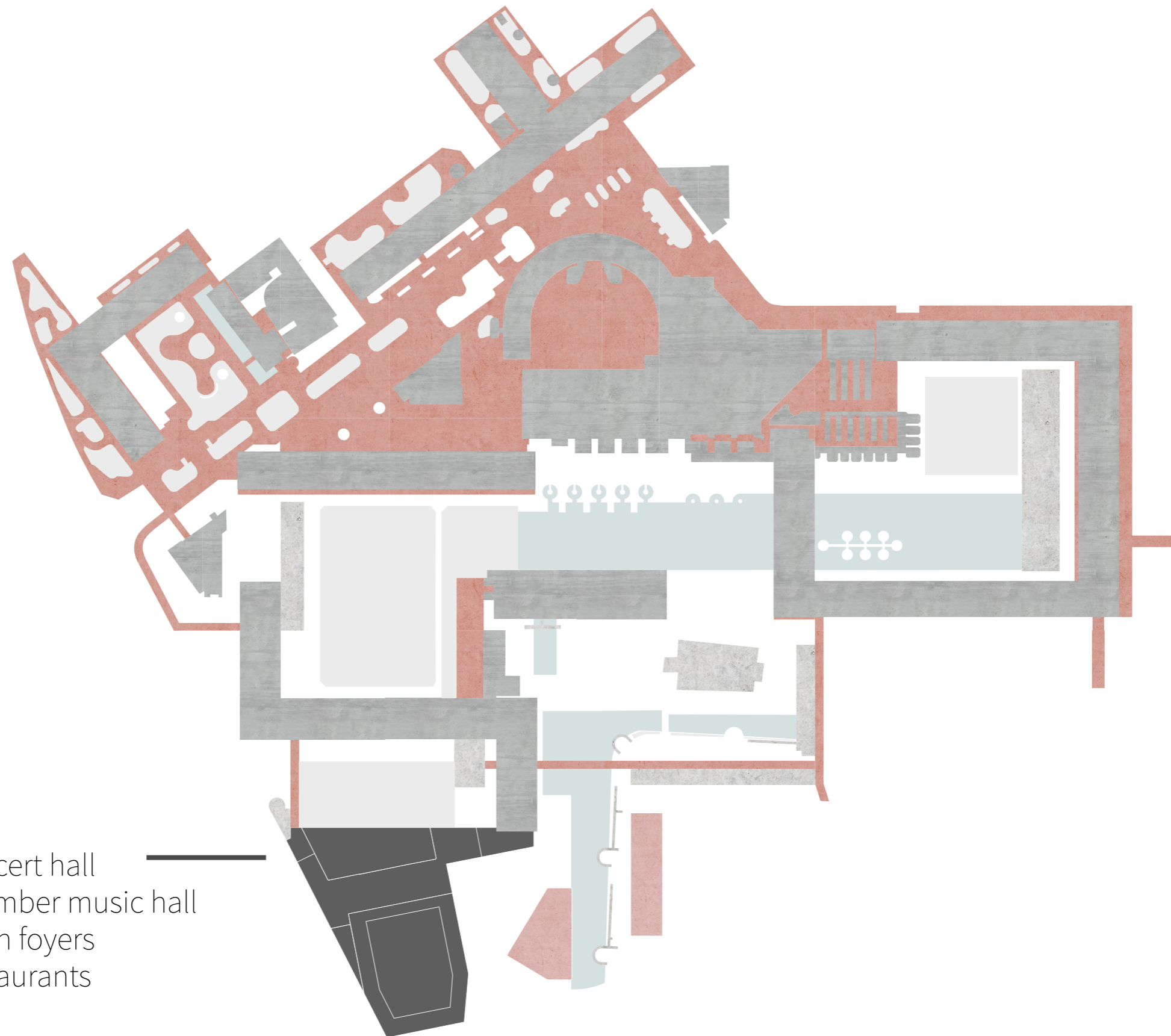

Concert hall  
Chamber music hall  
Open foyers  
Restaurants







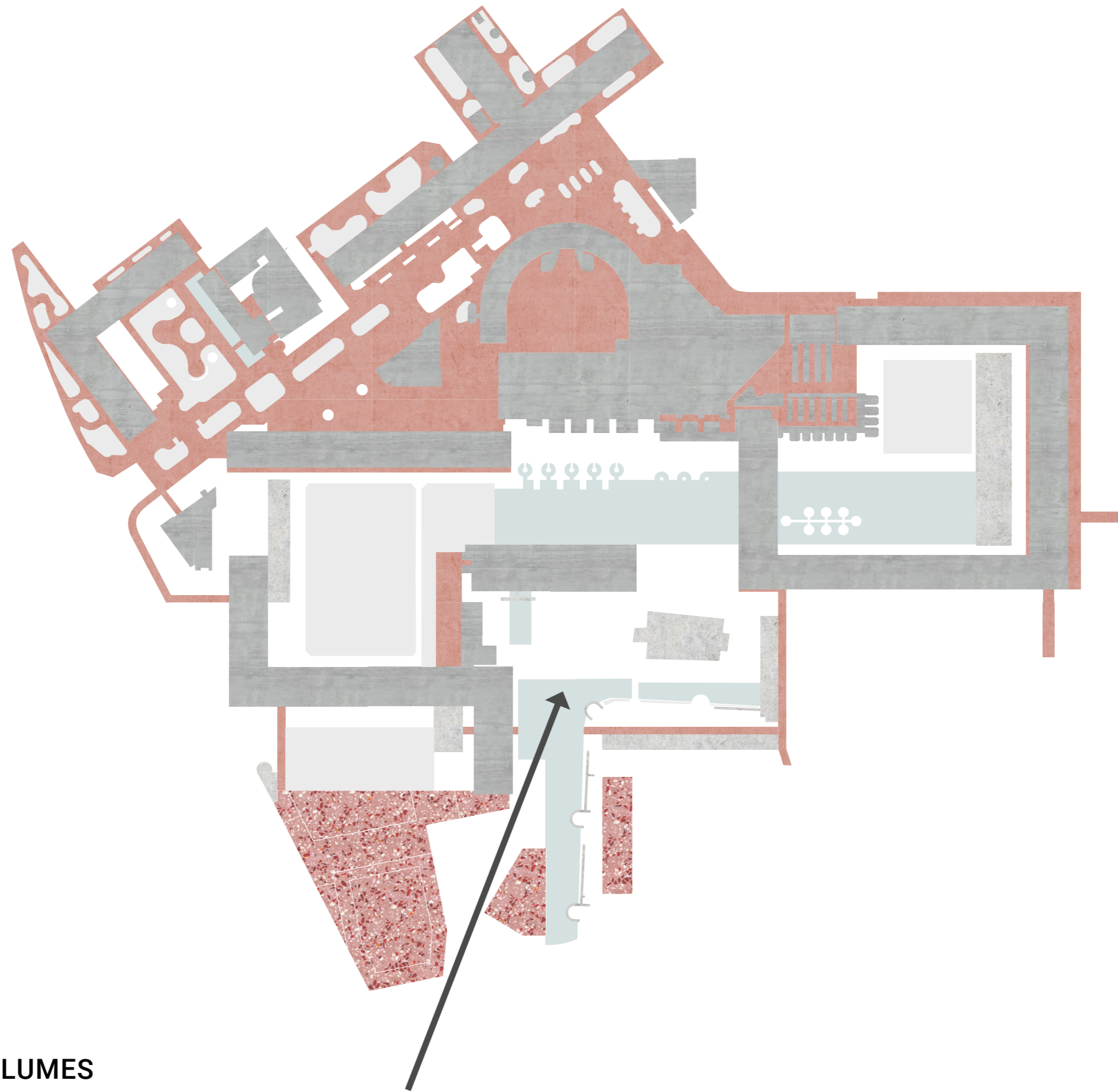



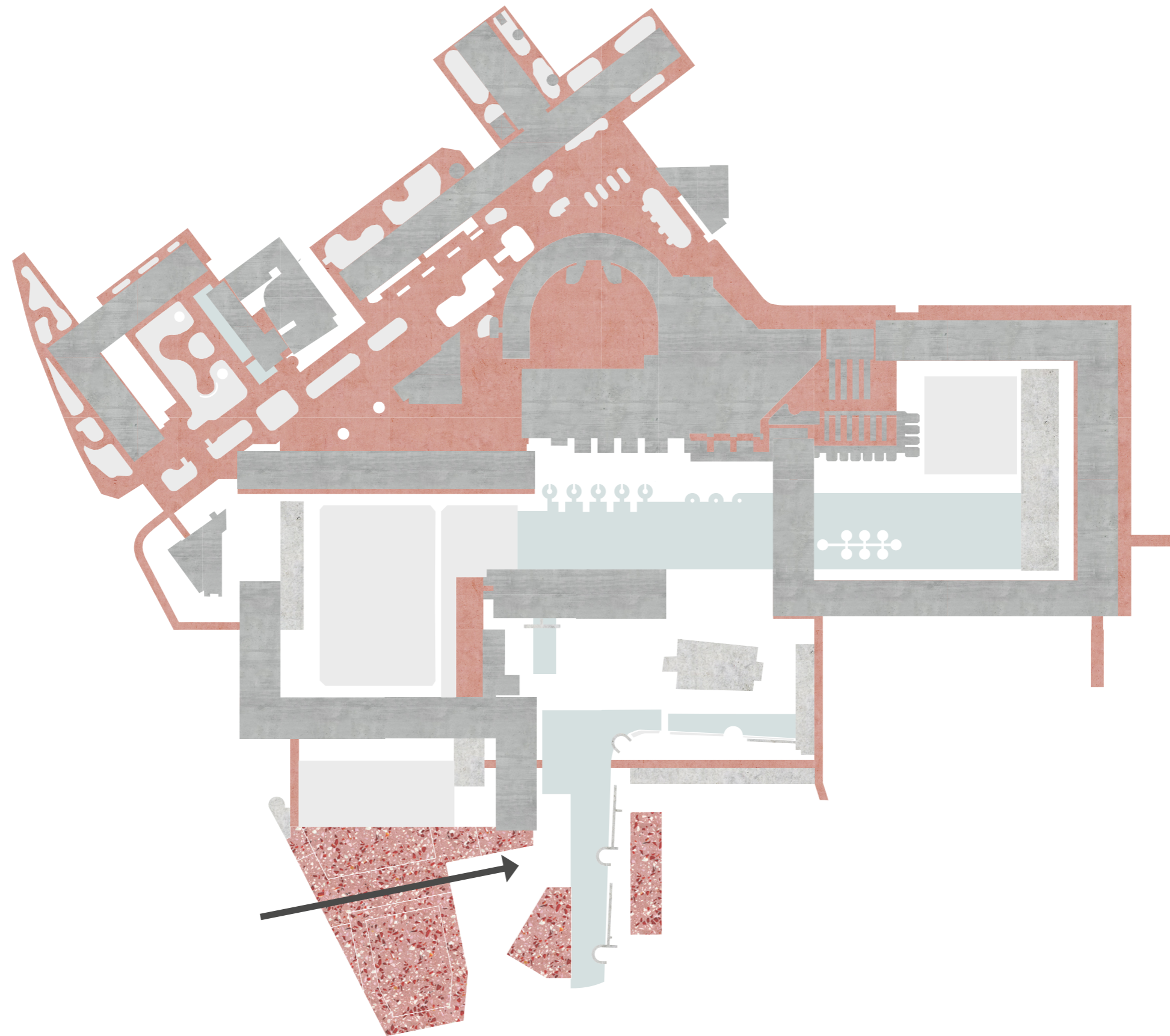

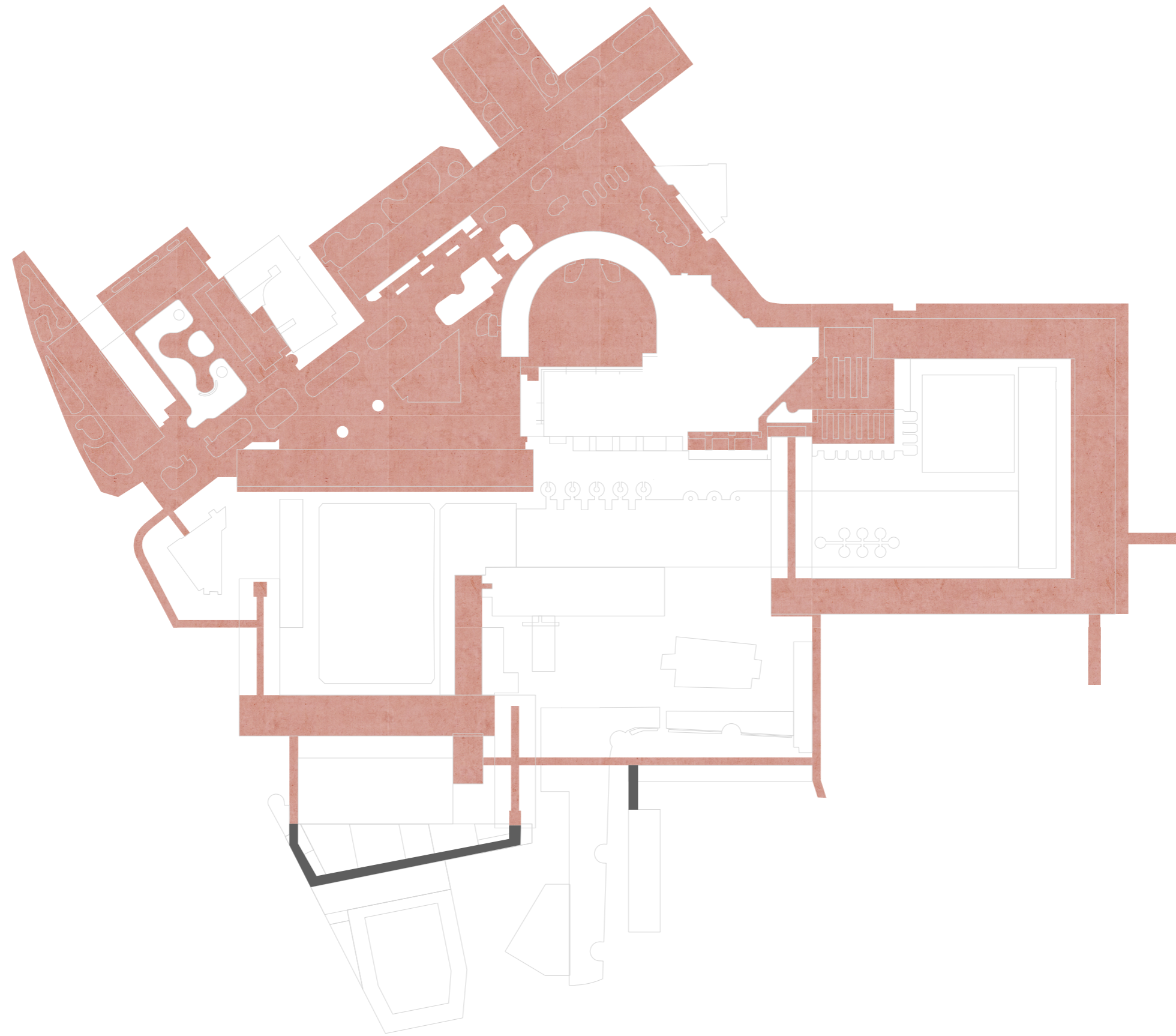

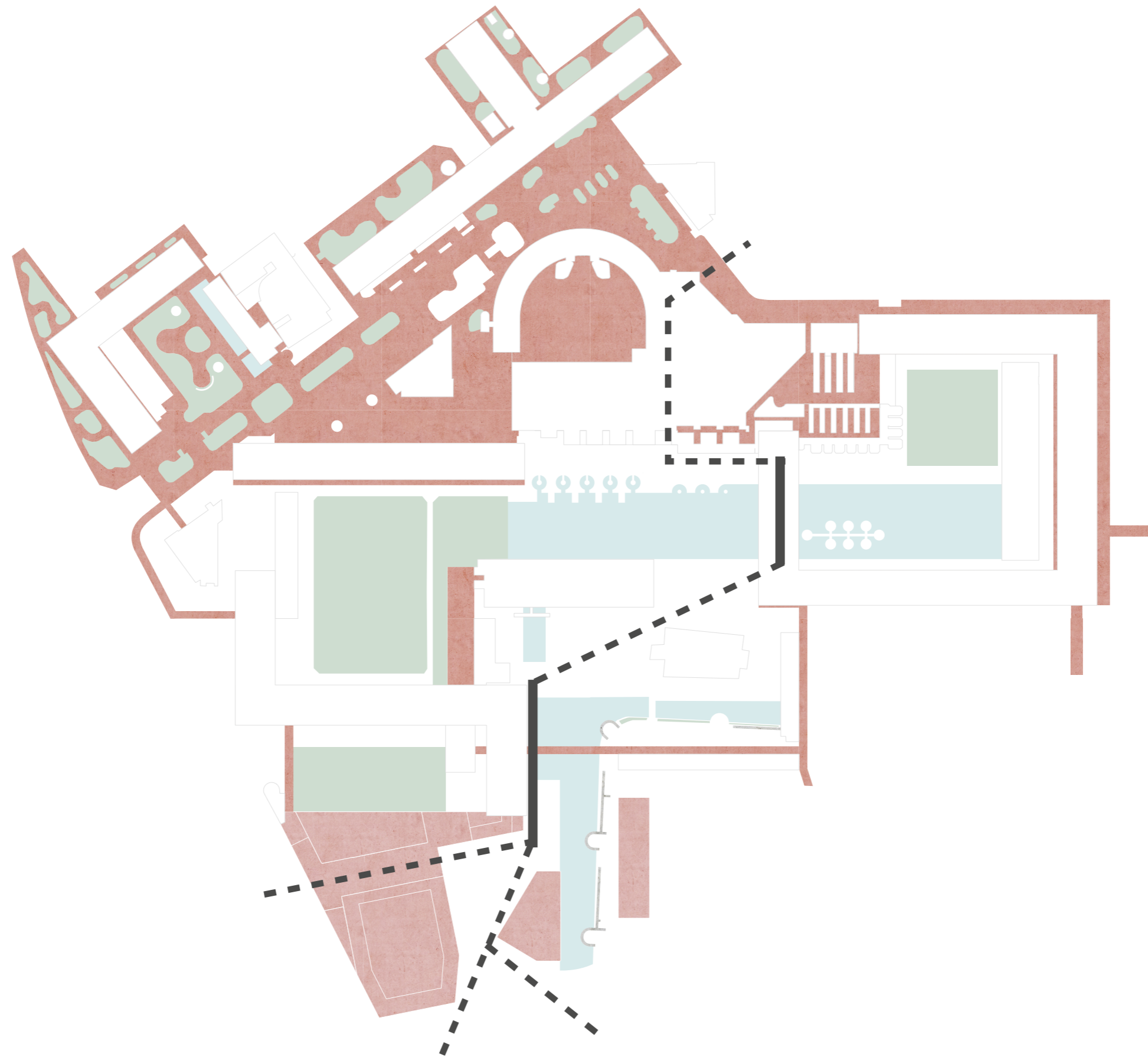



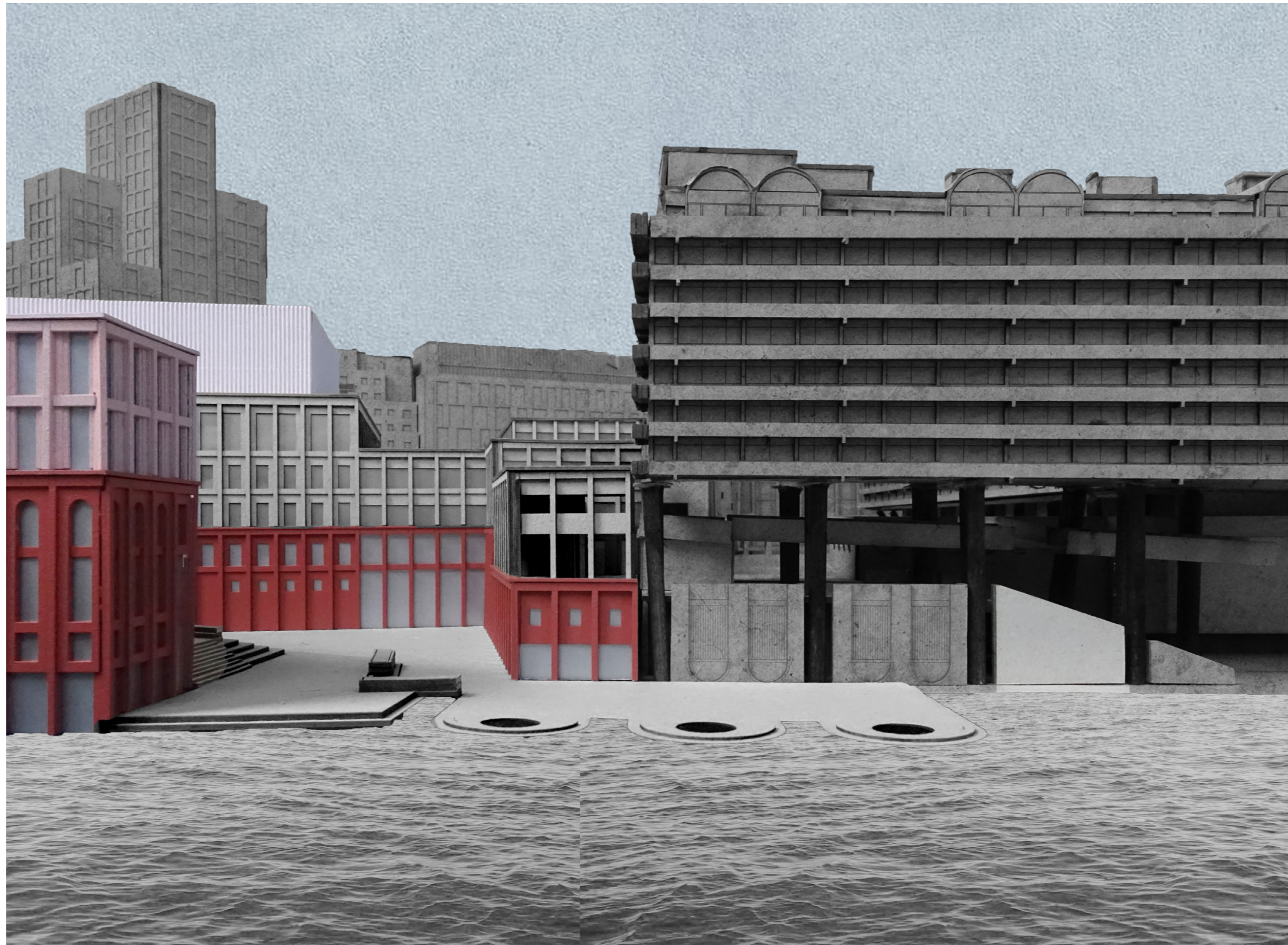

III DESIGN 46/76

### ROUTING

connection open auditorium at street level



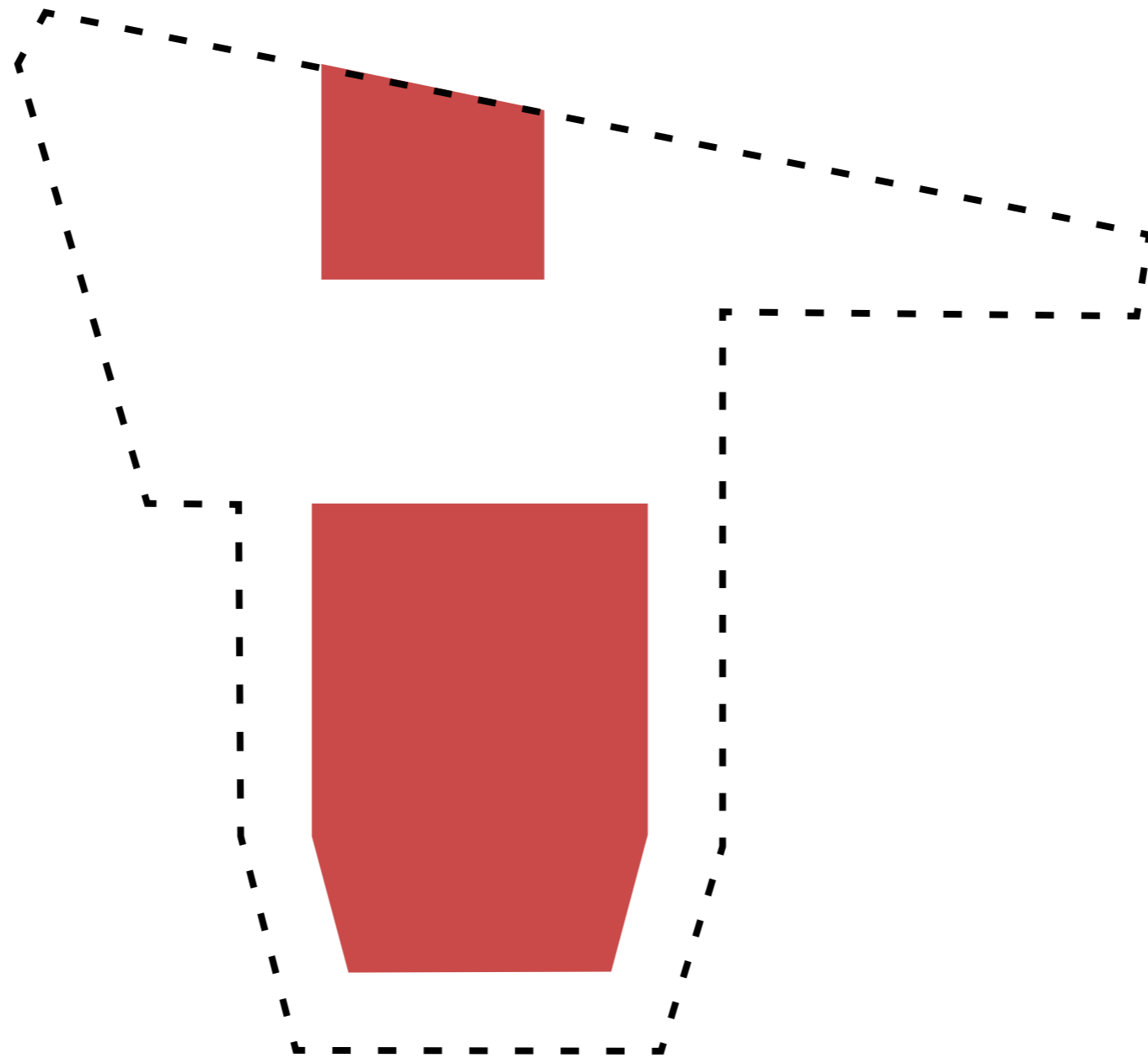

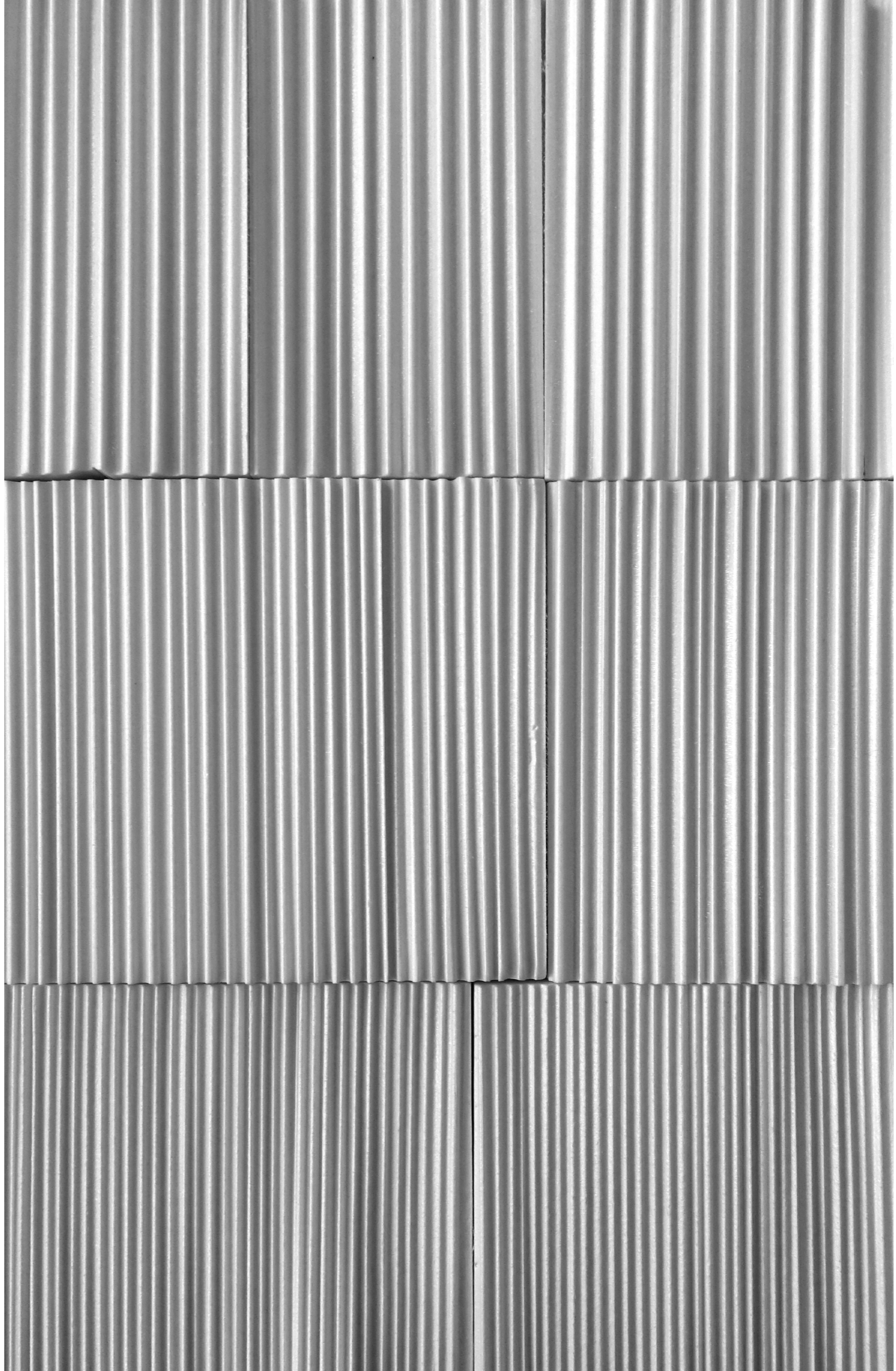

**III DESIGN**

48/76

**CONFIGURATION**

curtain texture

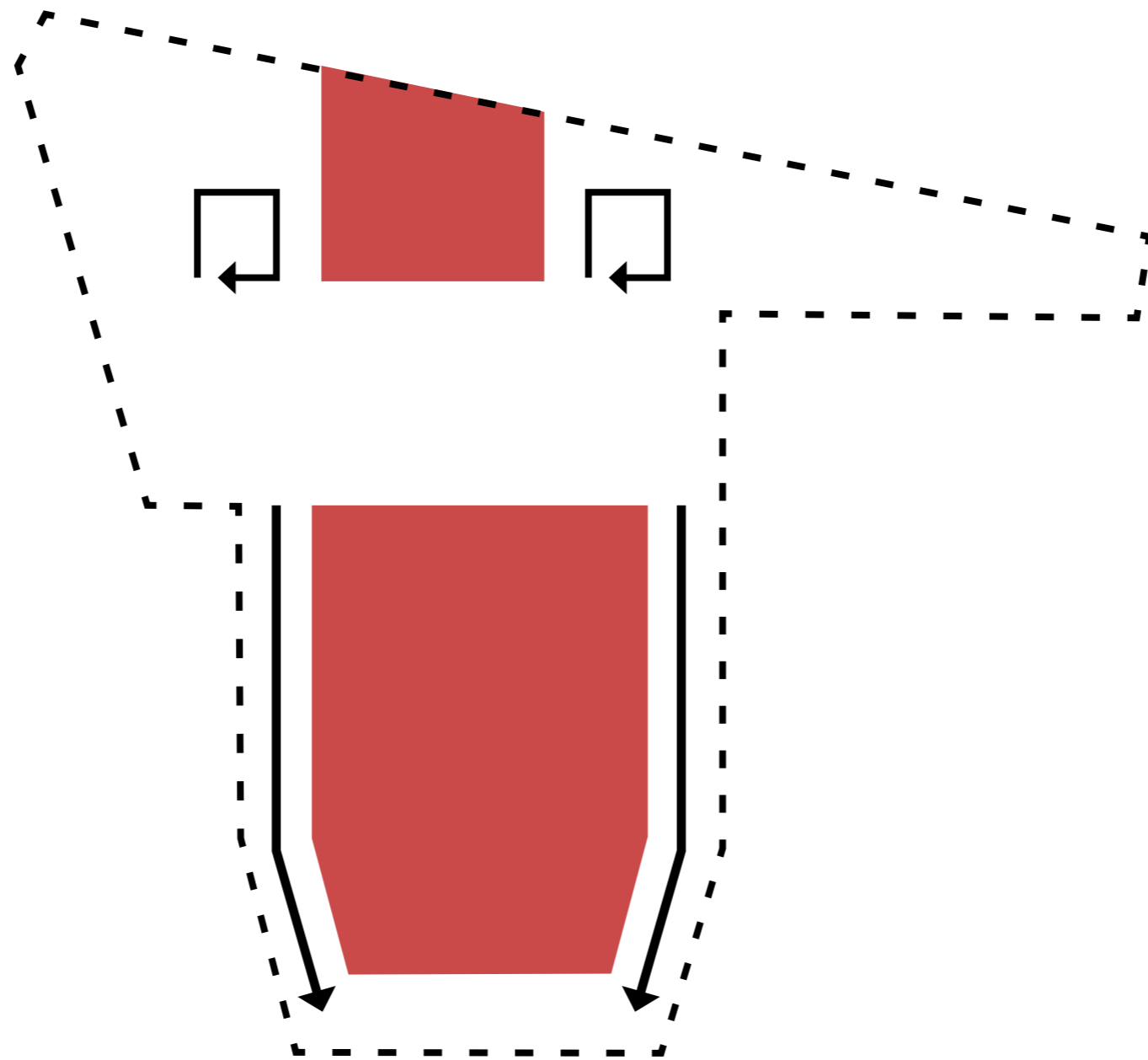



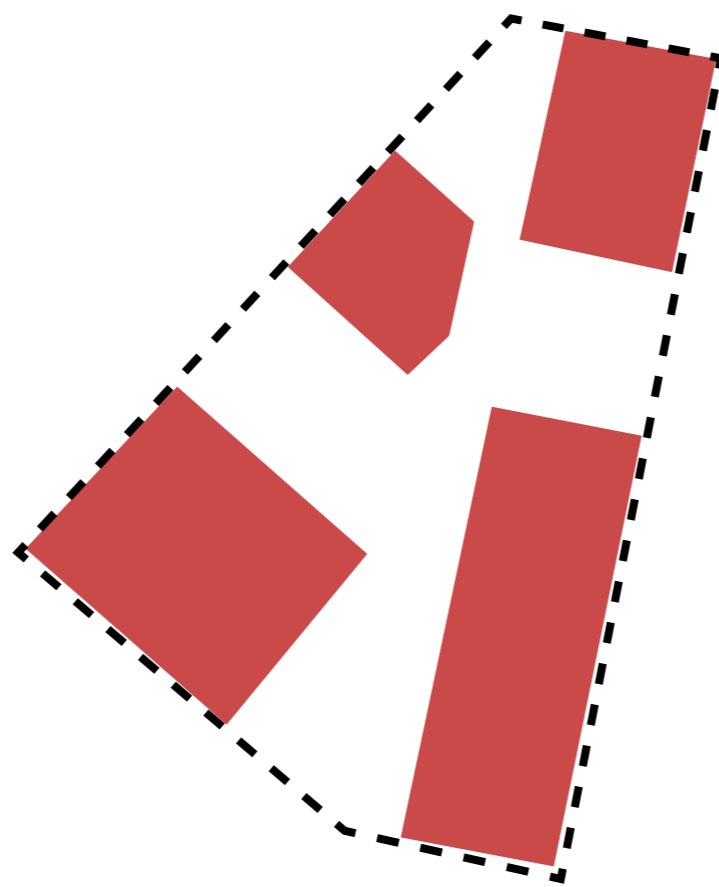

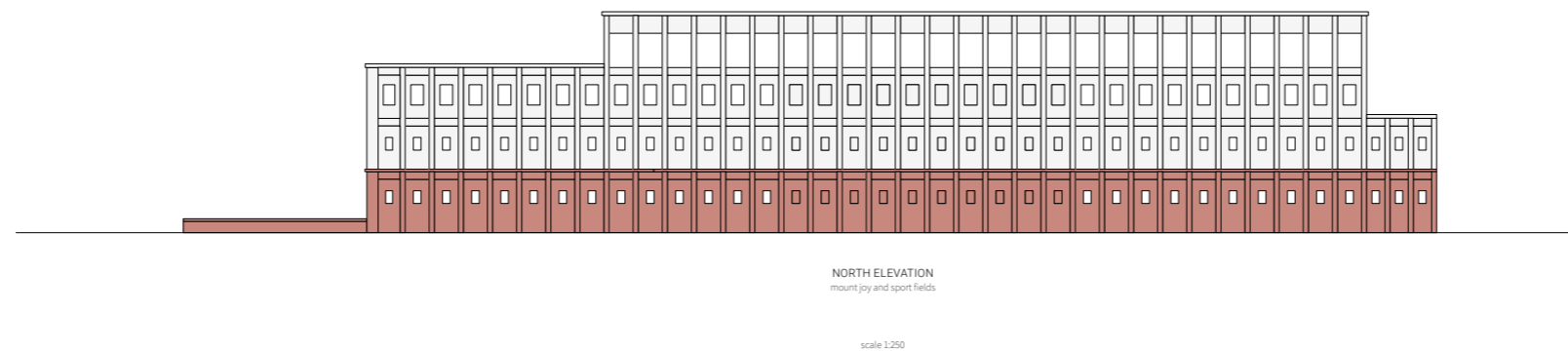
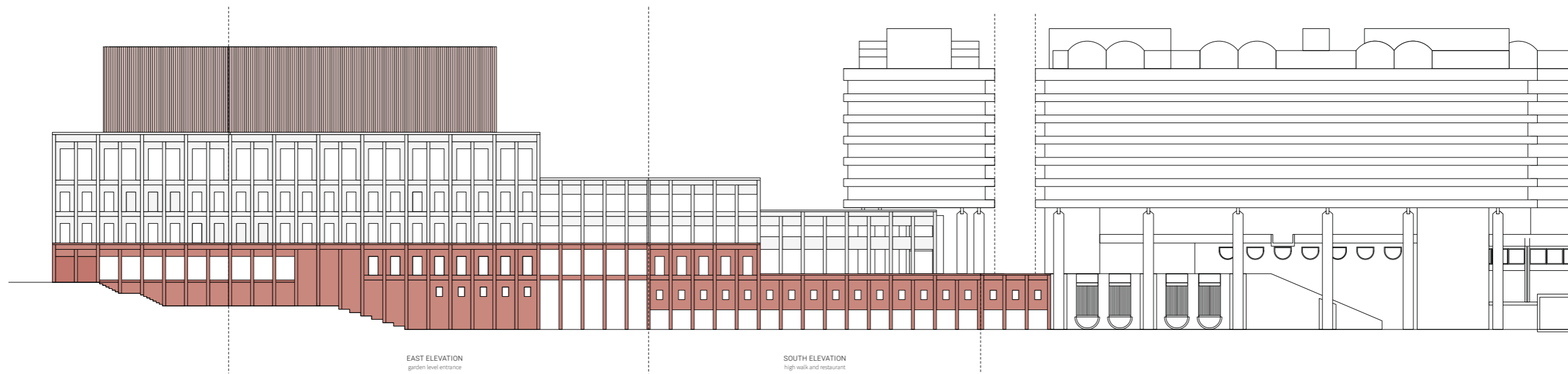
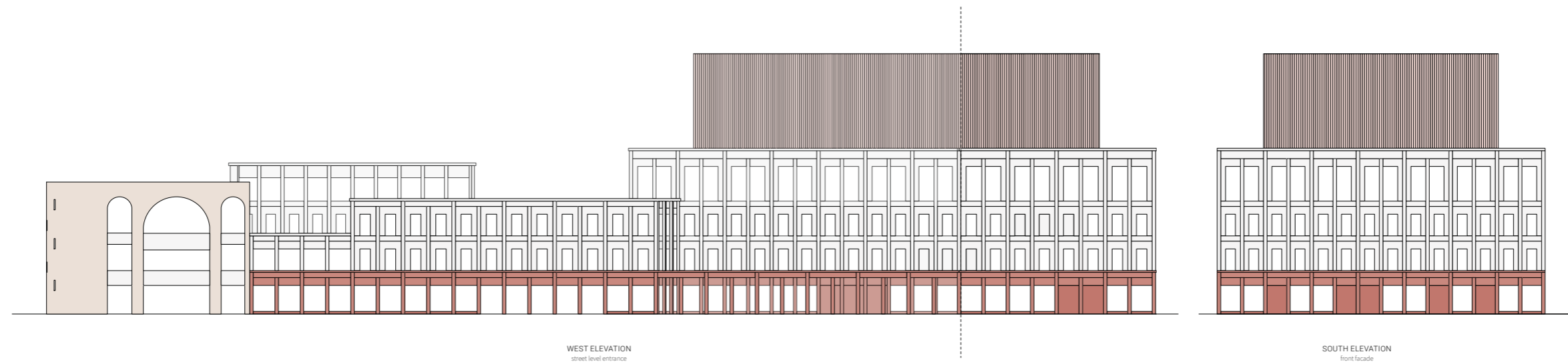

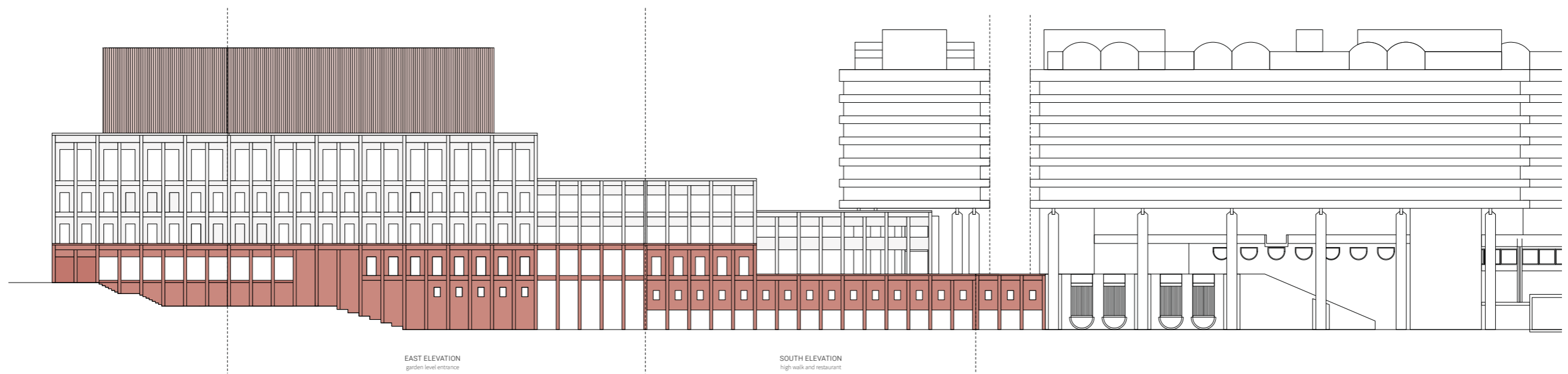



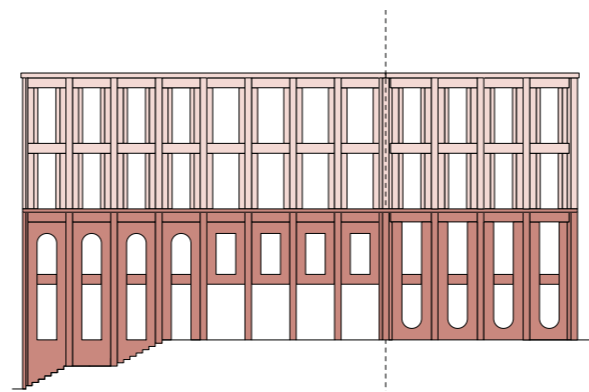

SOUTH ELEVATION  
street level

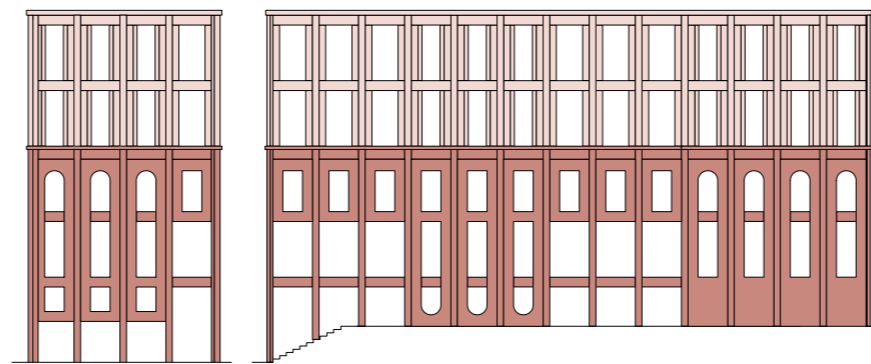

NORTH ELEVATION  
garden level

WEST ELEVATION  
main square level

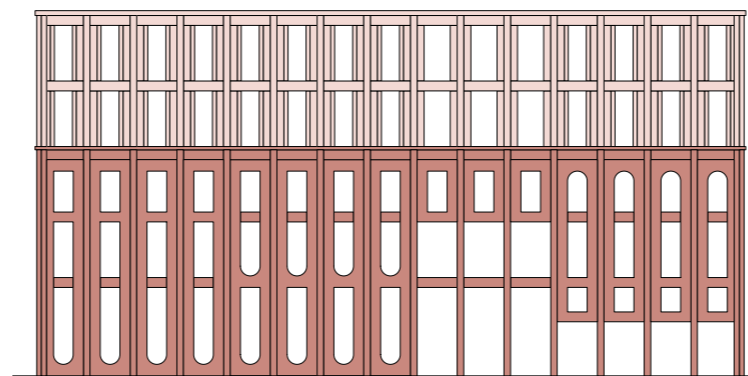

EAST ELEVATION  
garden level

III DESIGN 54/76

**FACADE**

prefab load bearing concrete elements





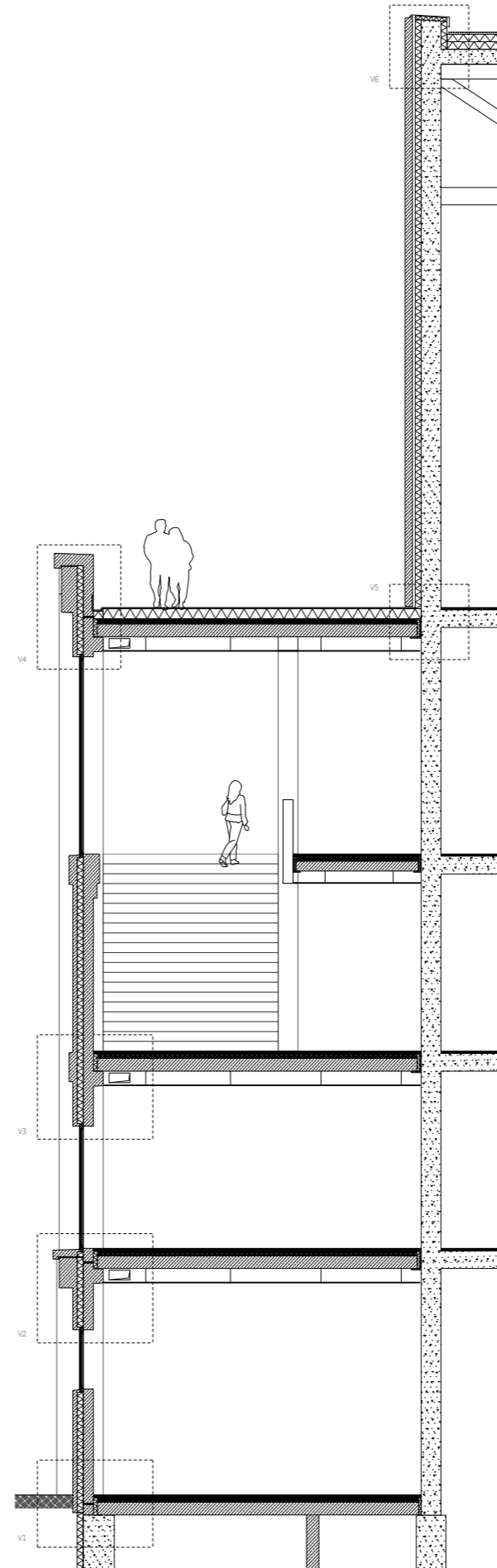
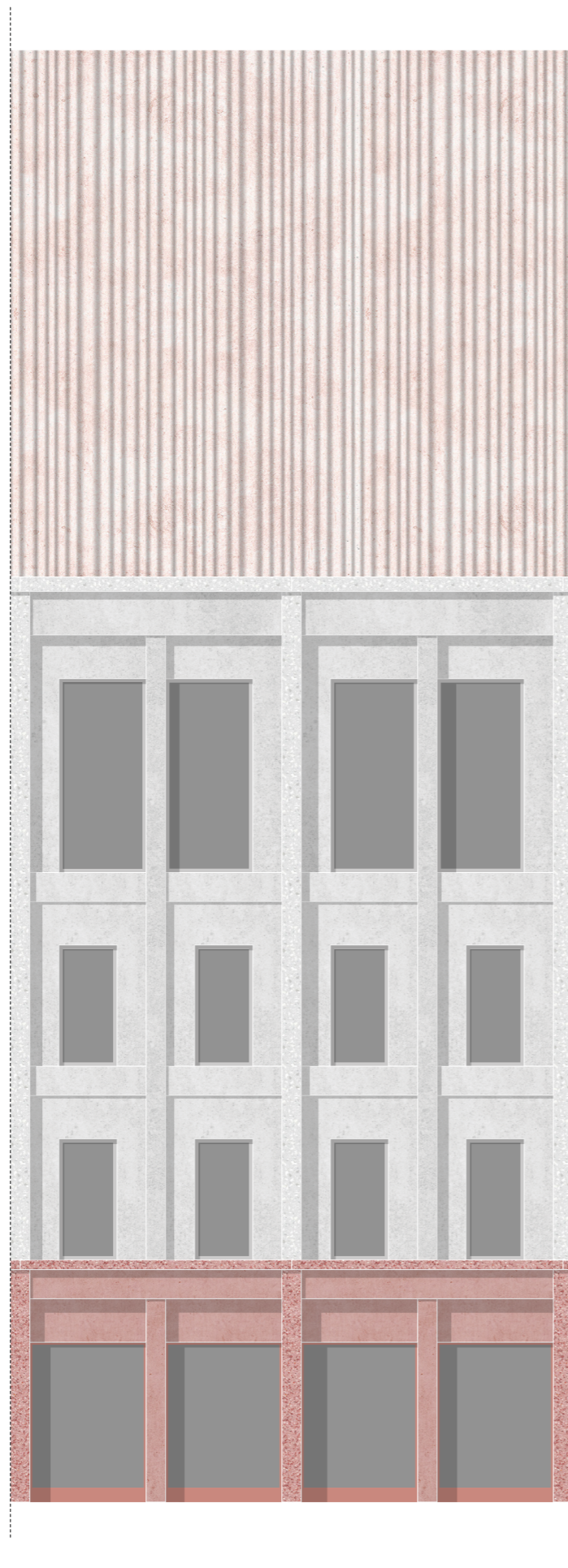

**III DESIGN** 55/76 **FACADE**  
polished and coloured concrete







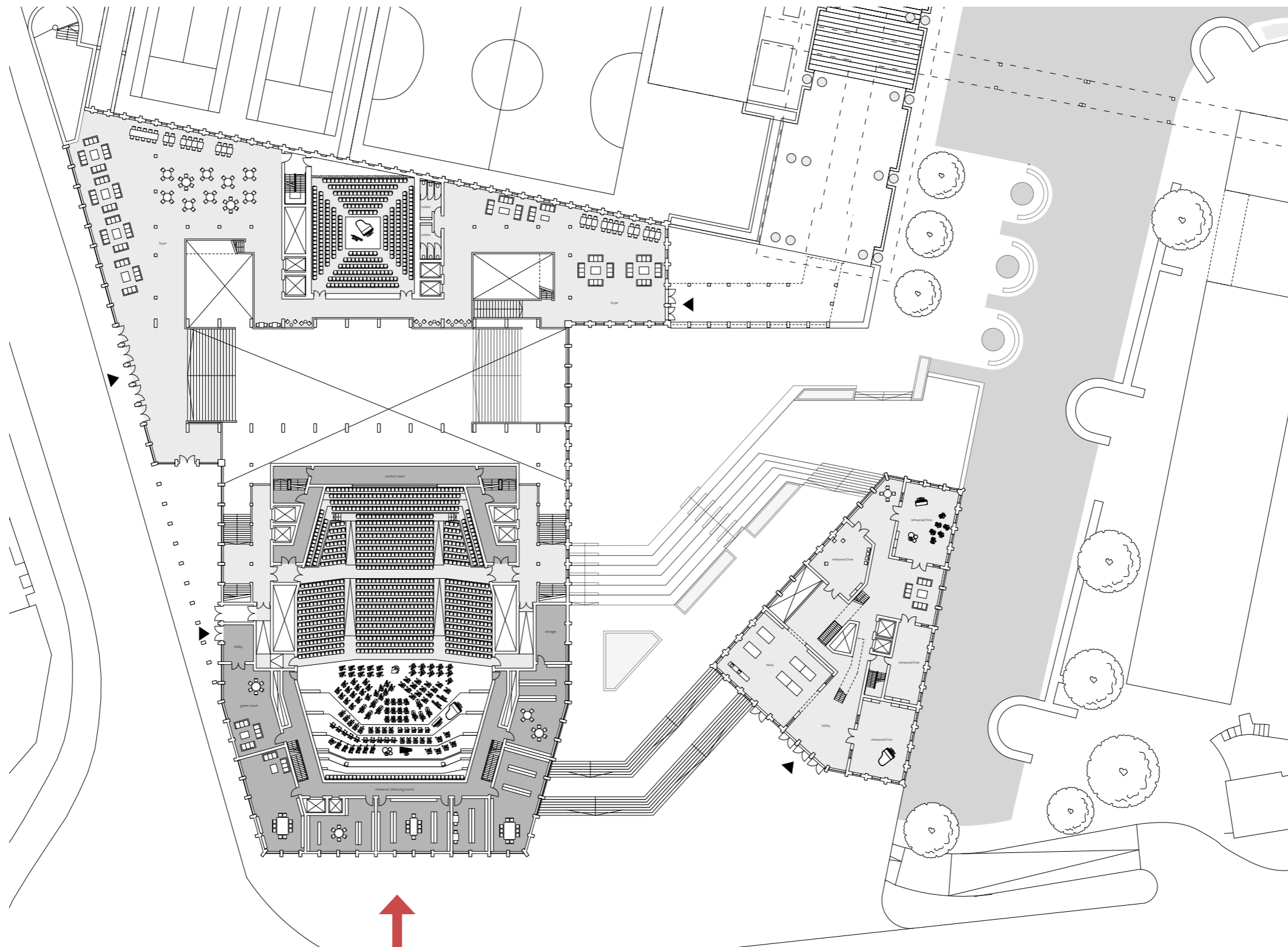

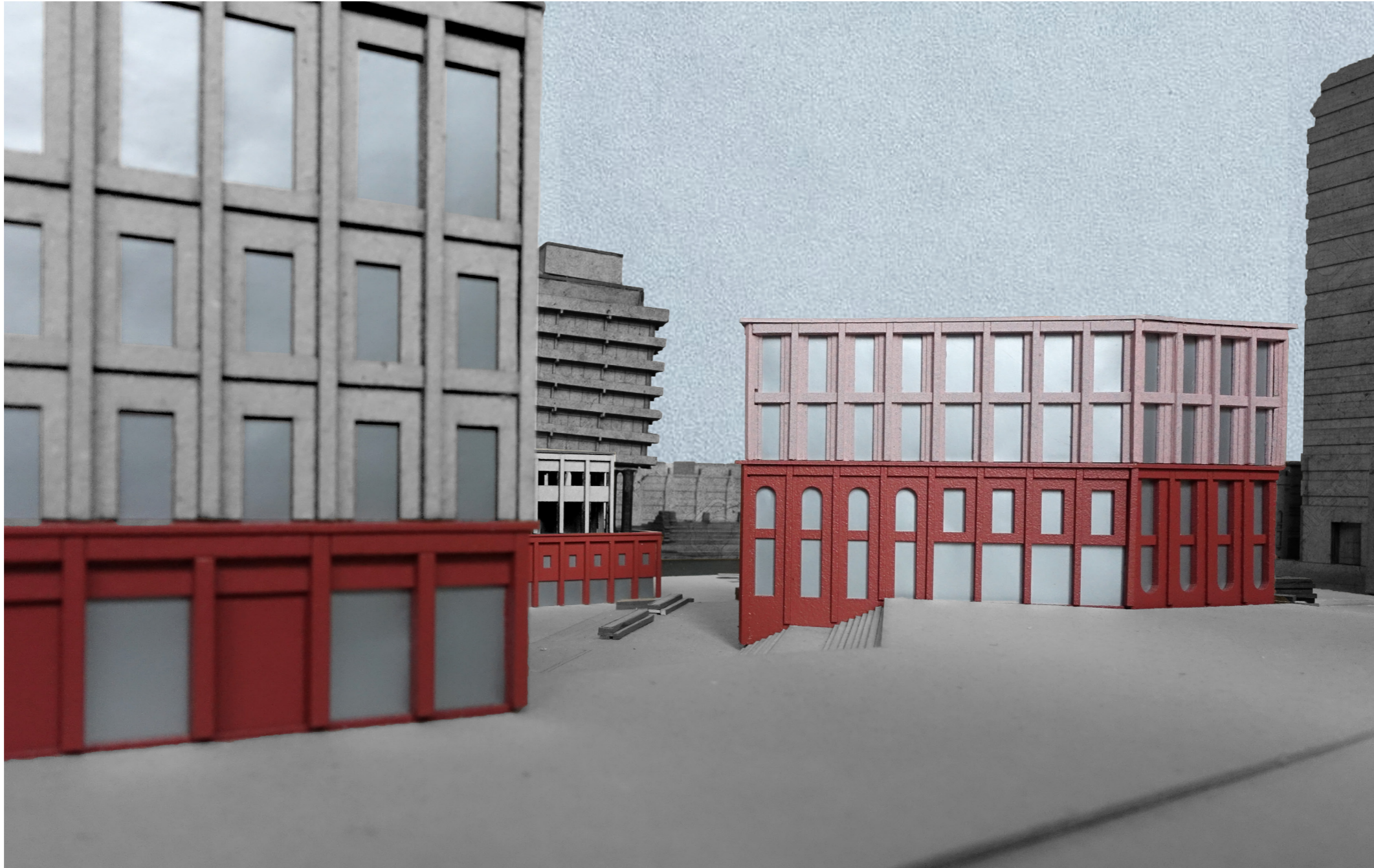



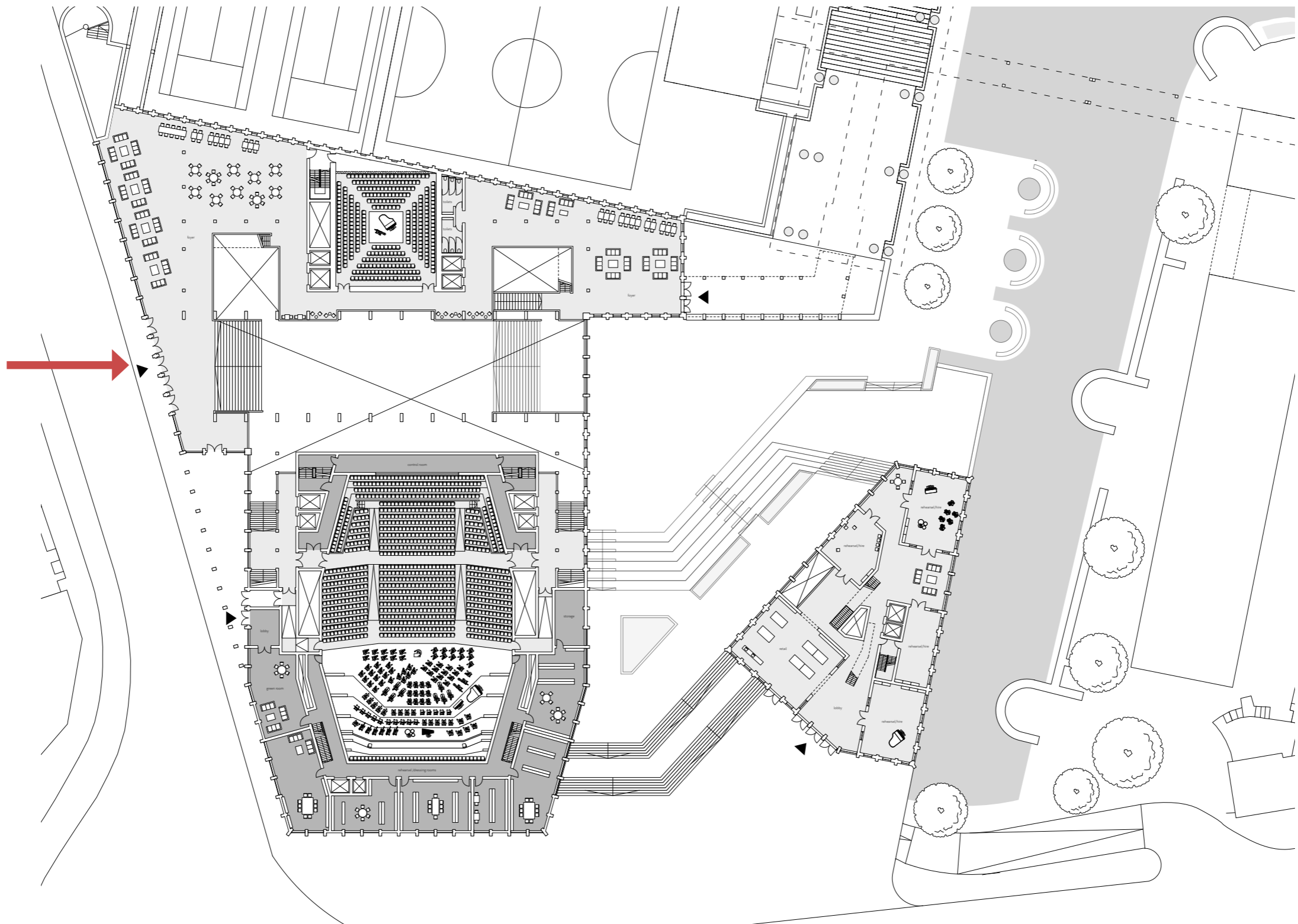

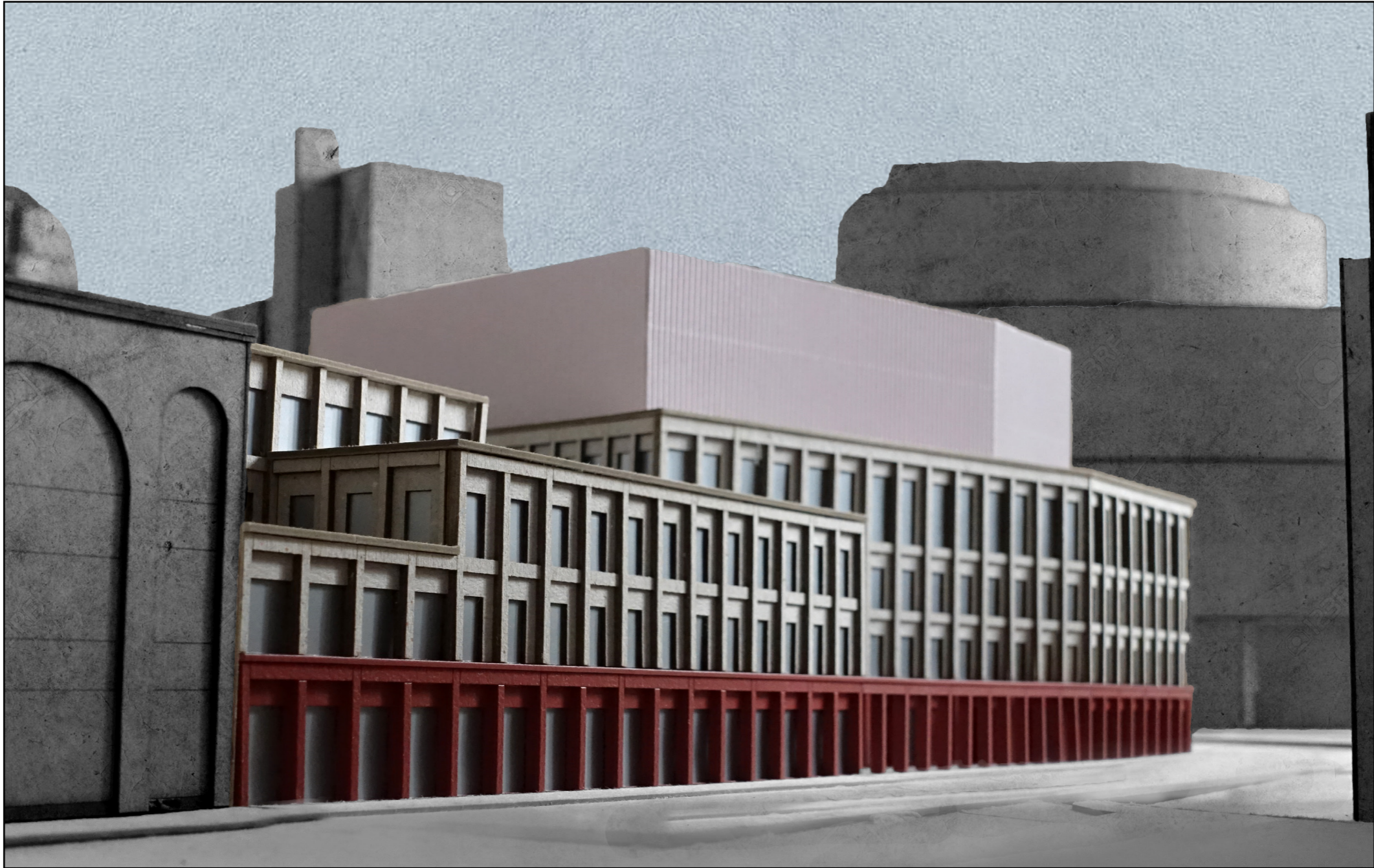



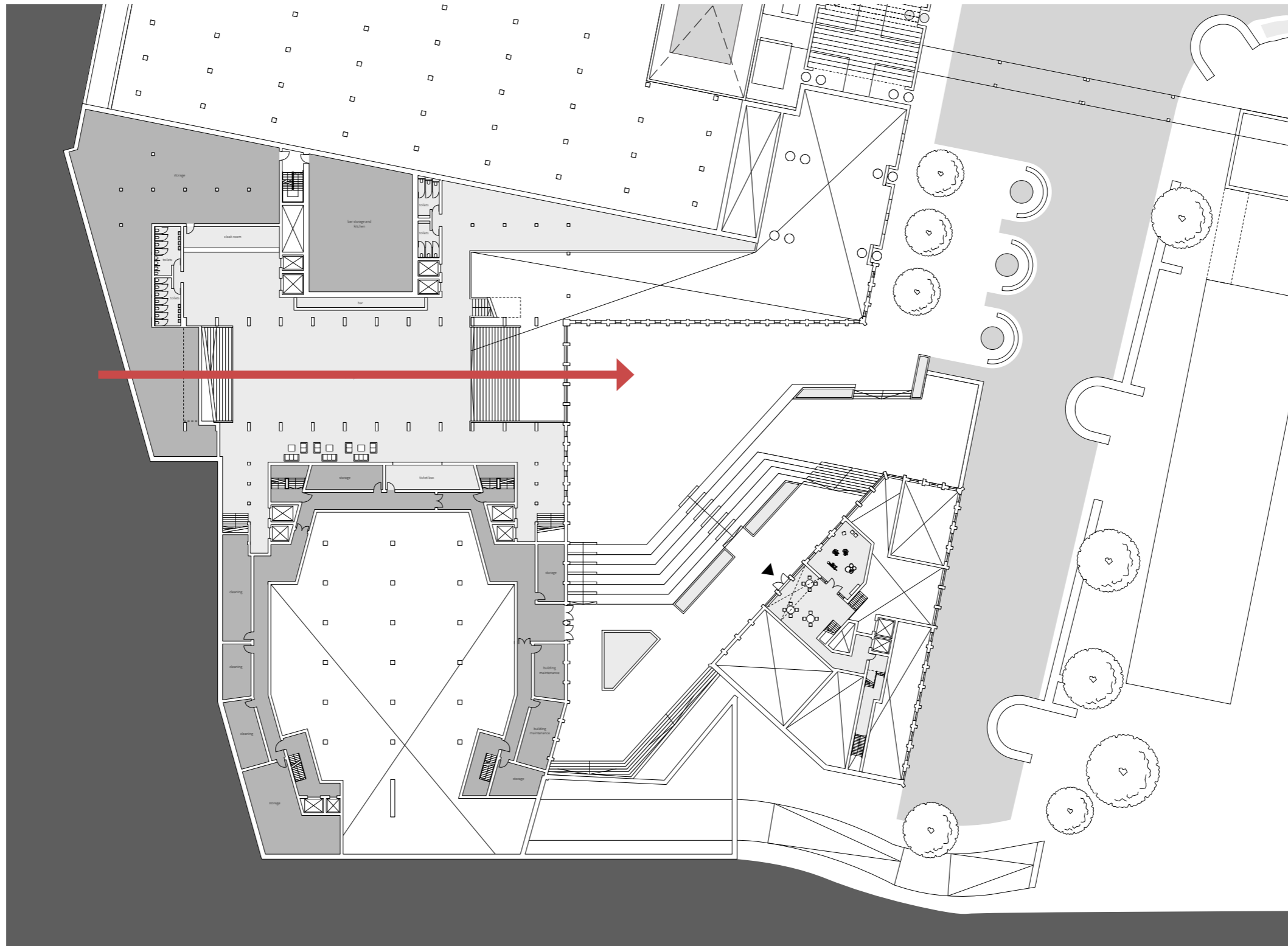



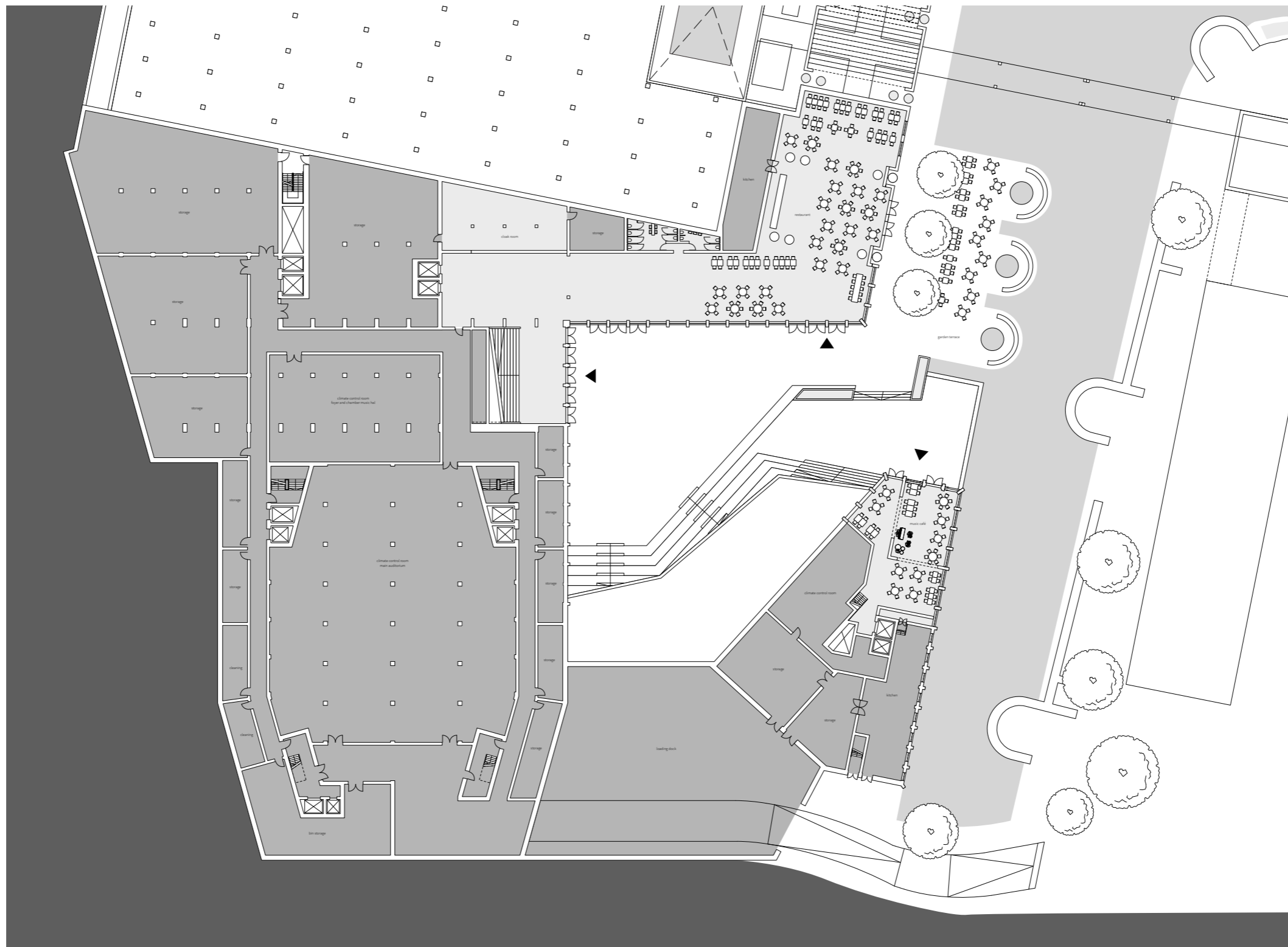

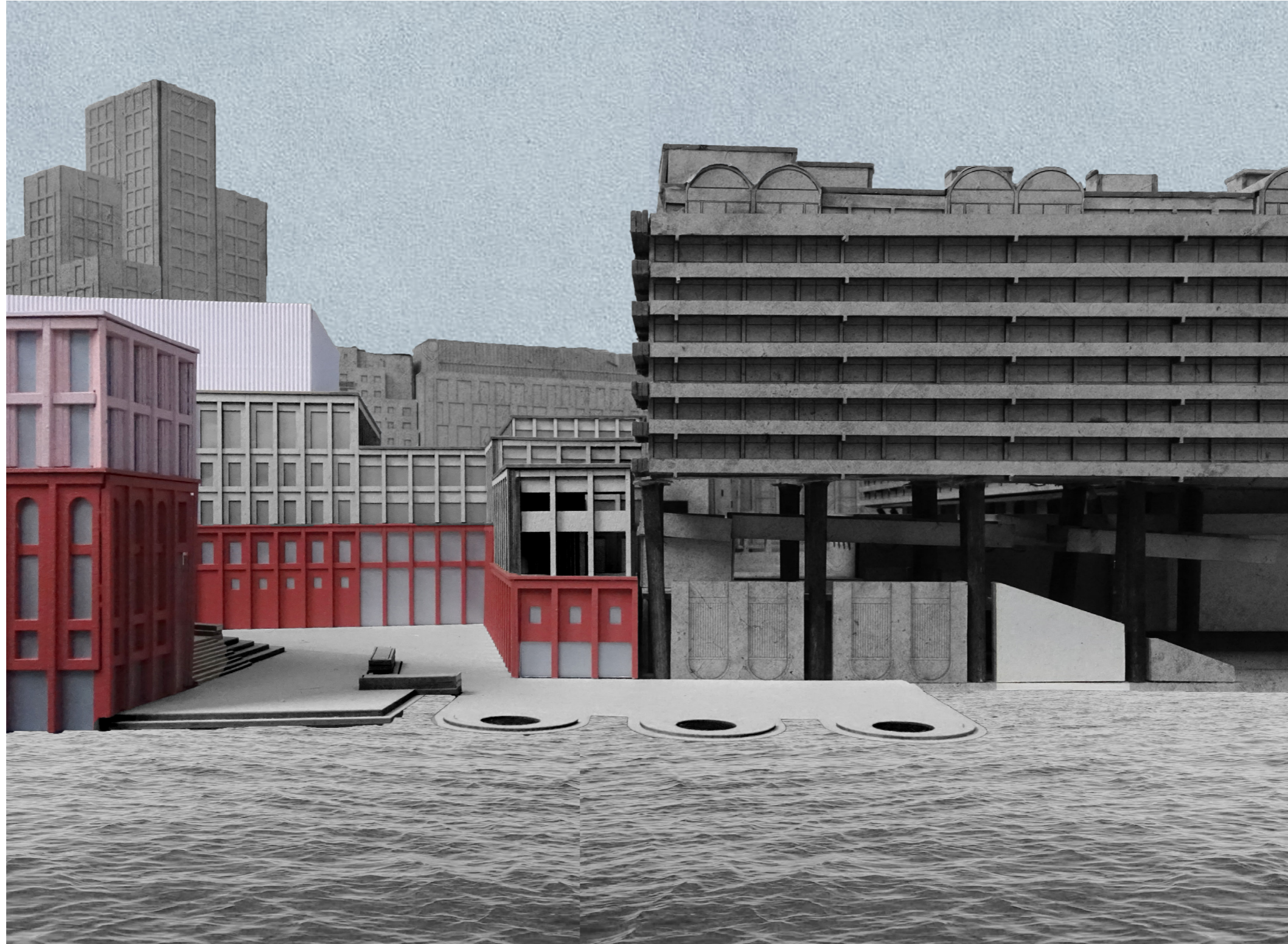



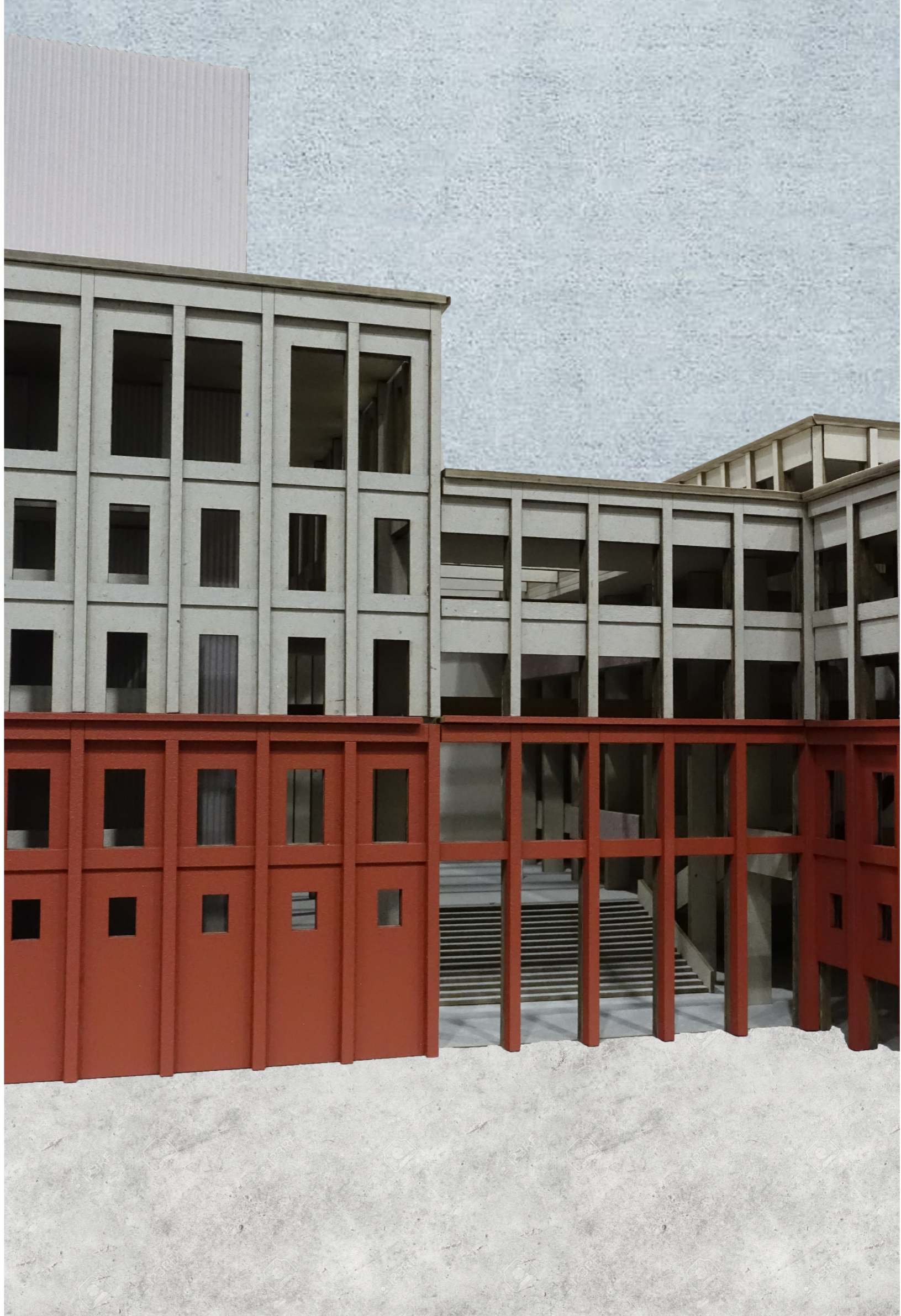

64/76 MAIN ENTRANCE



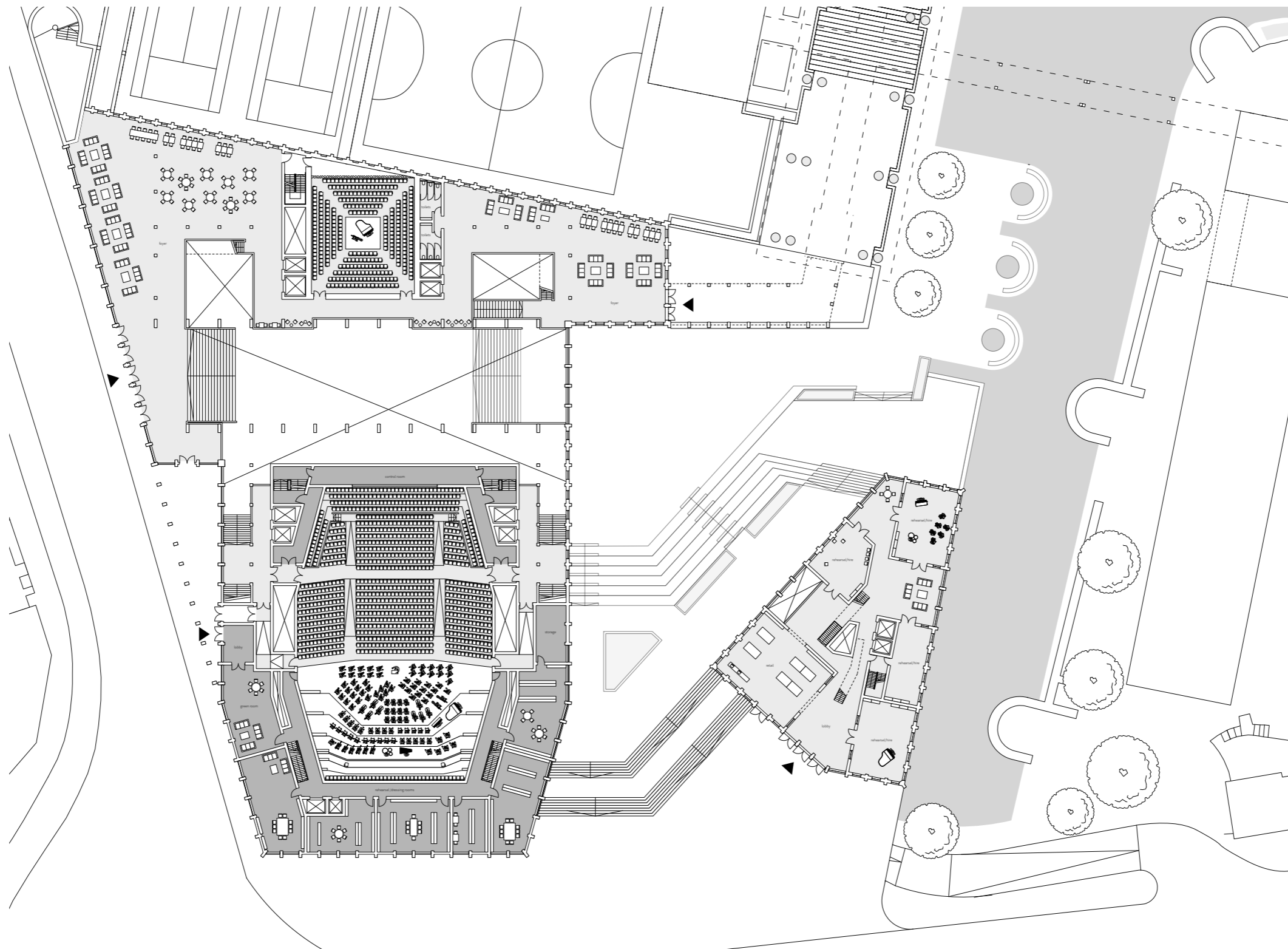

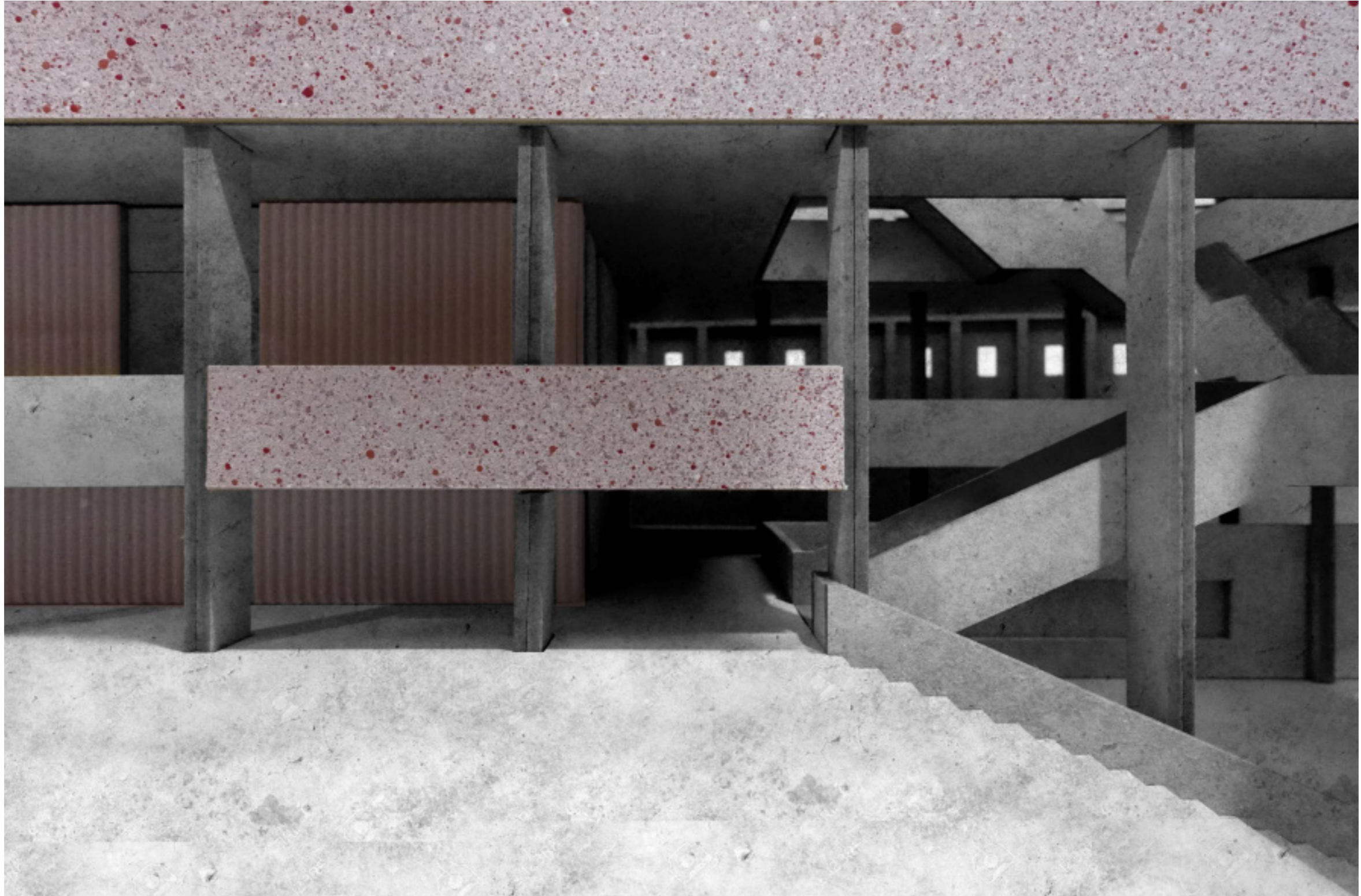





III DESIGN 67/76 MAIN FOYER









































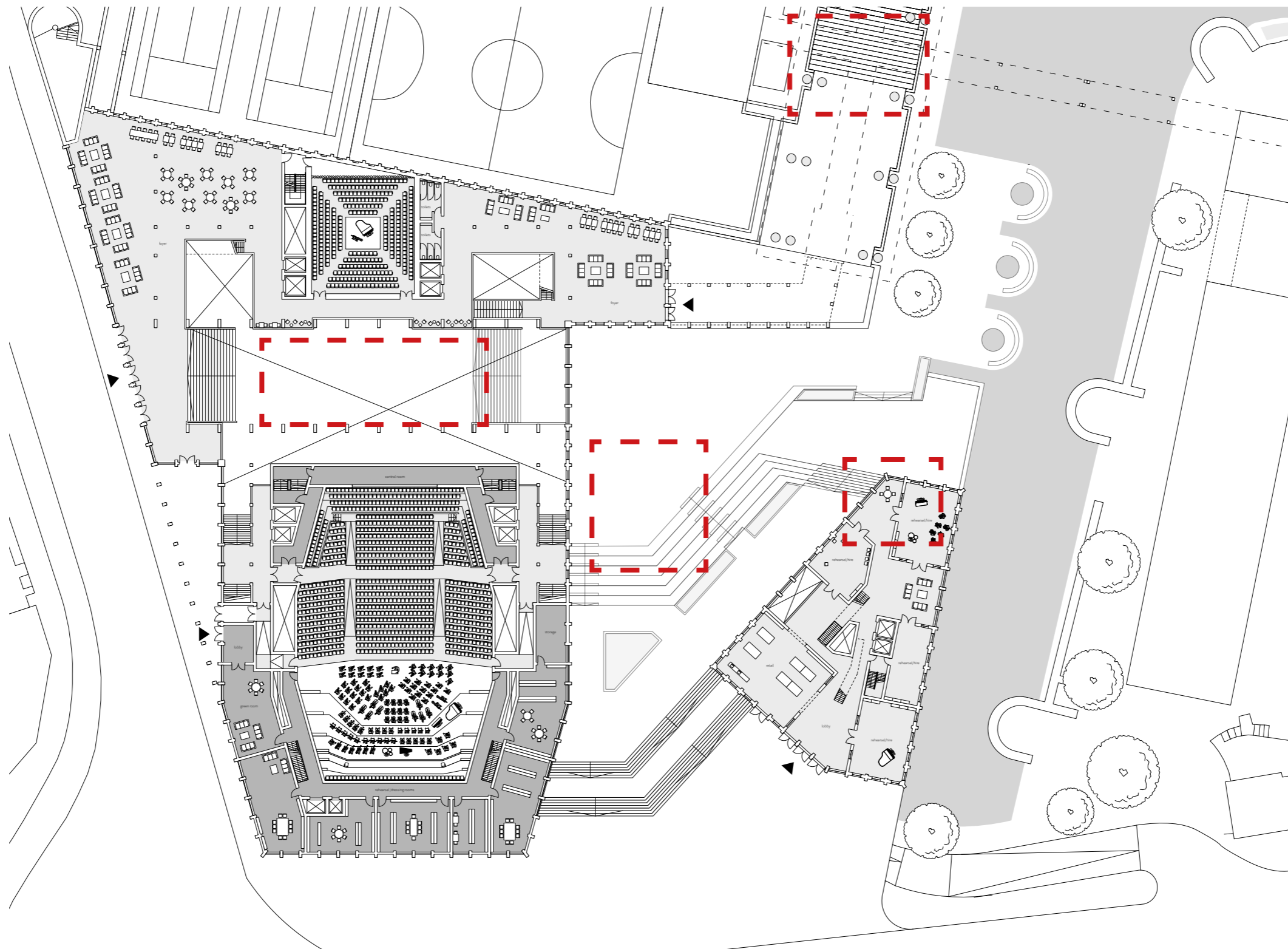



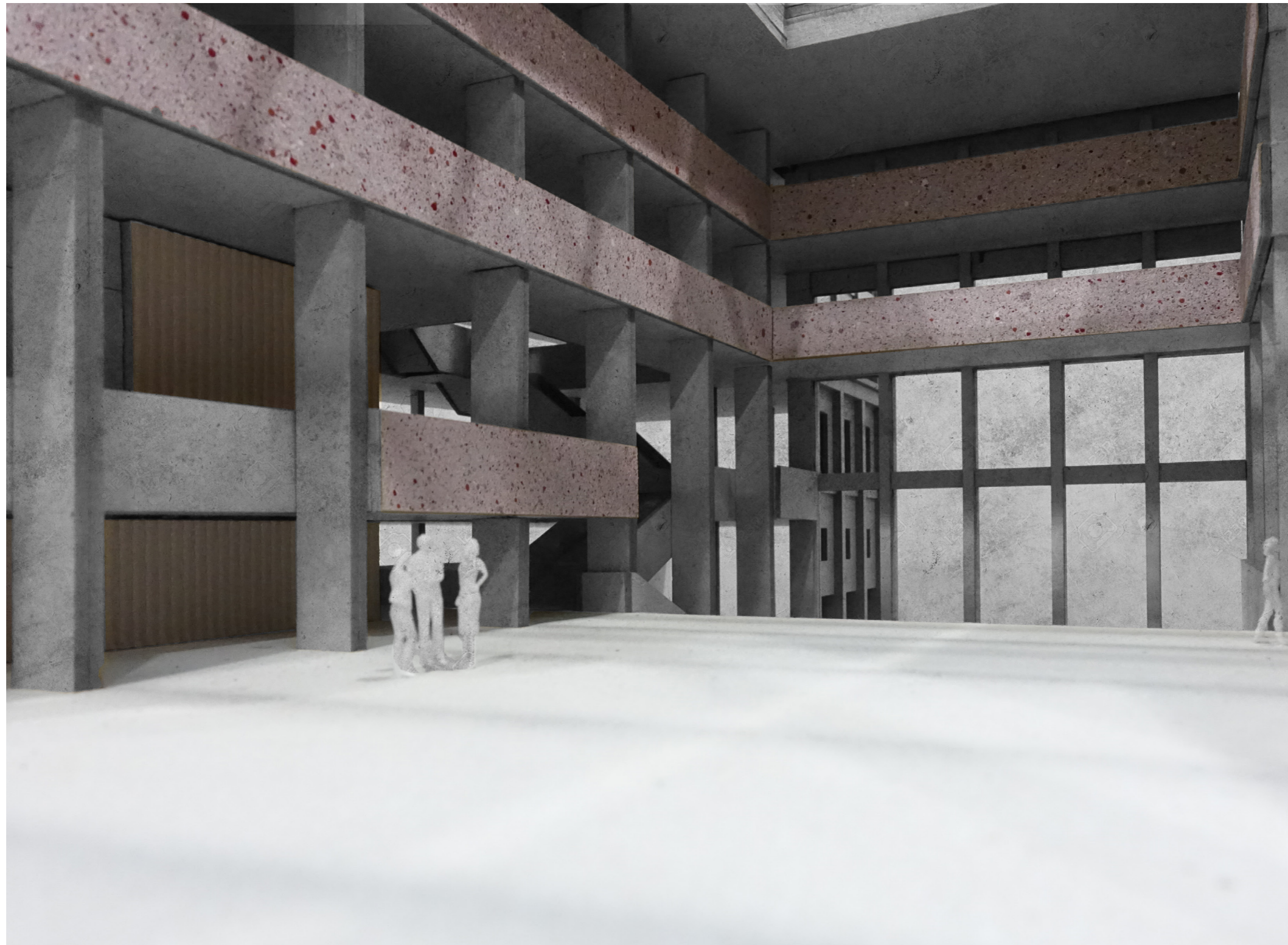

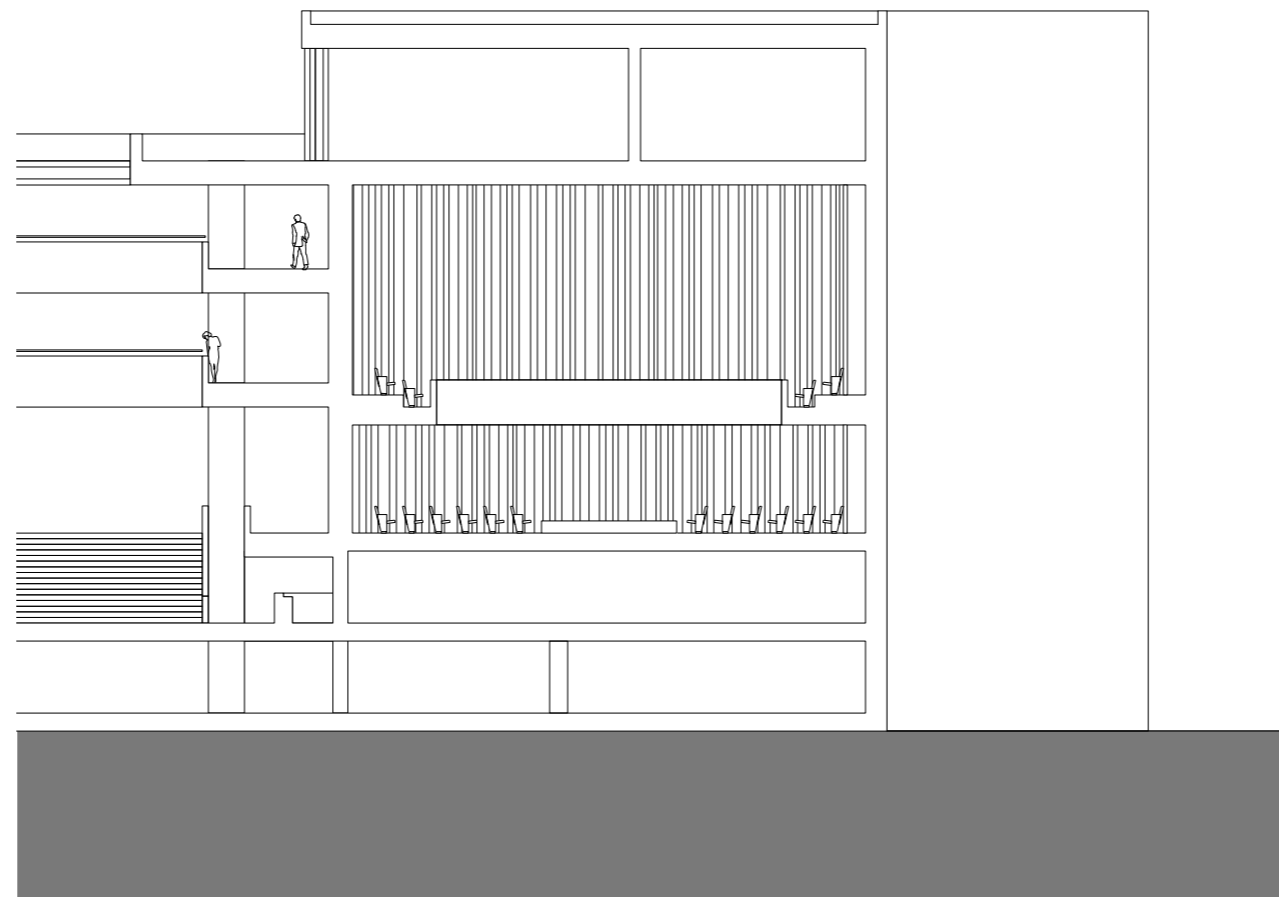





III DESIGN 83/76 CHAMBER MUSIC HALL







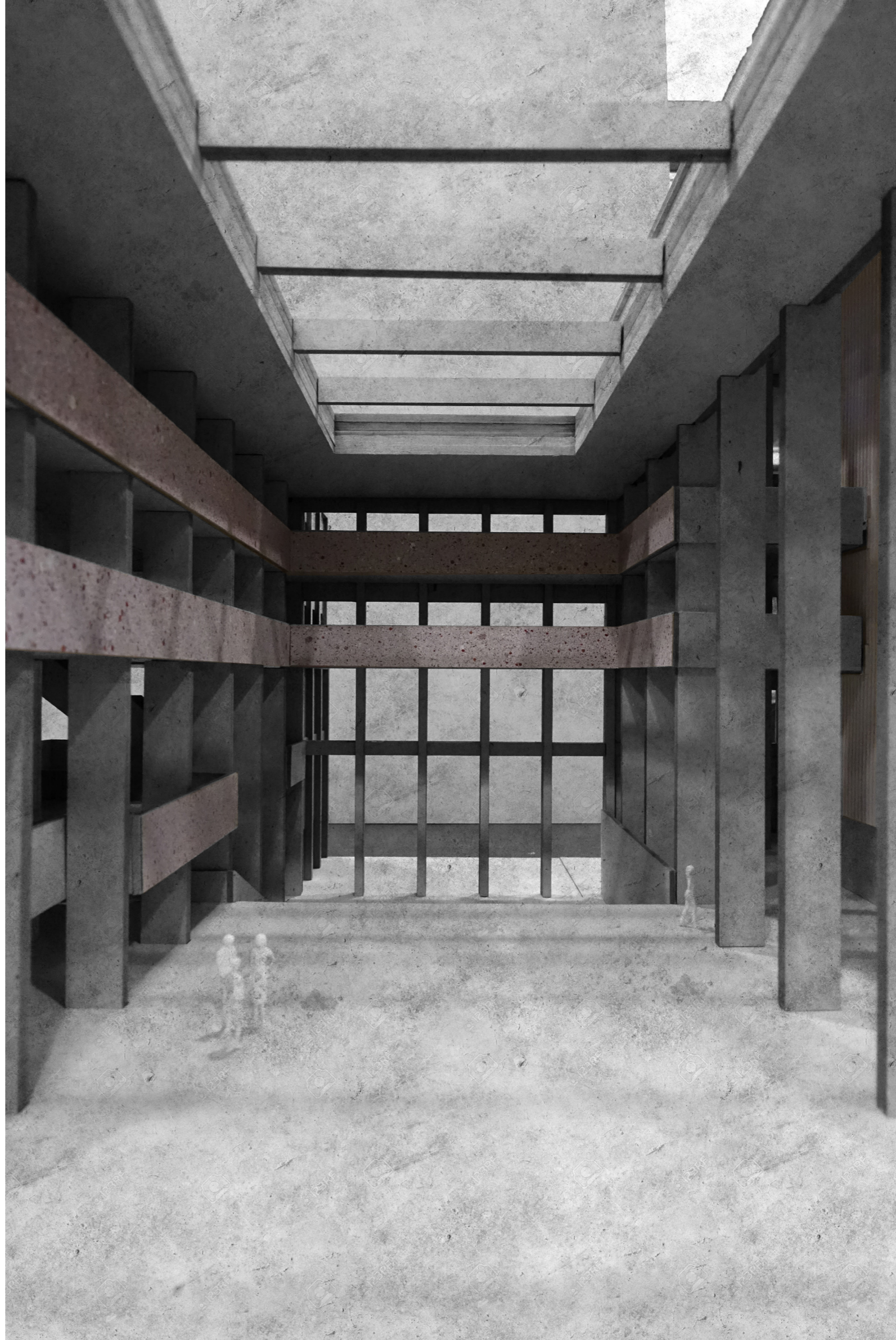



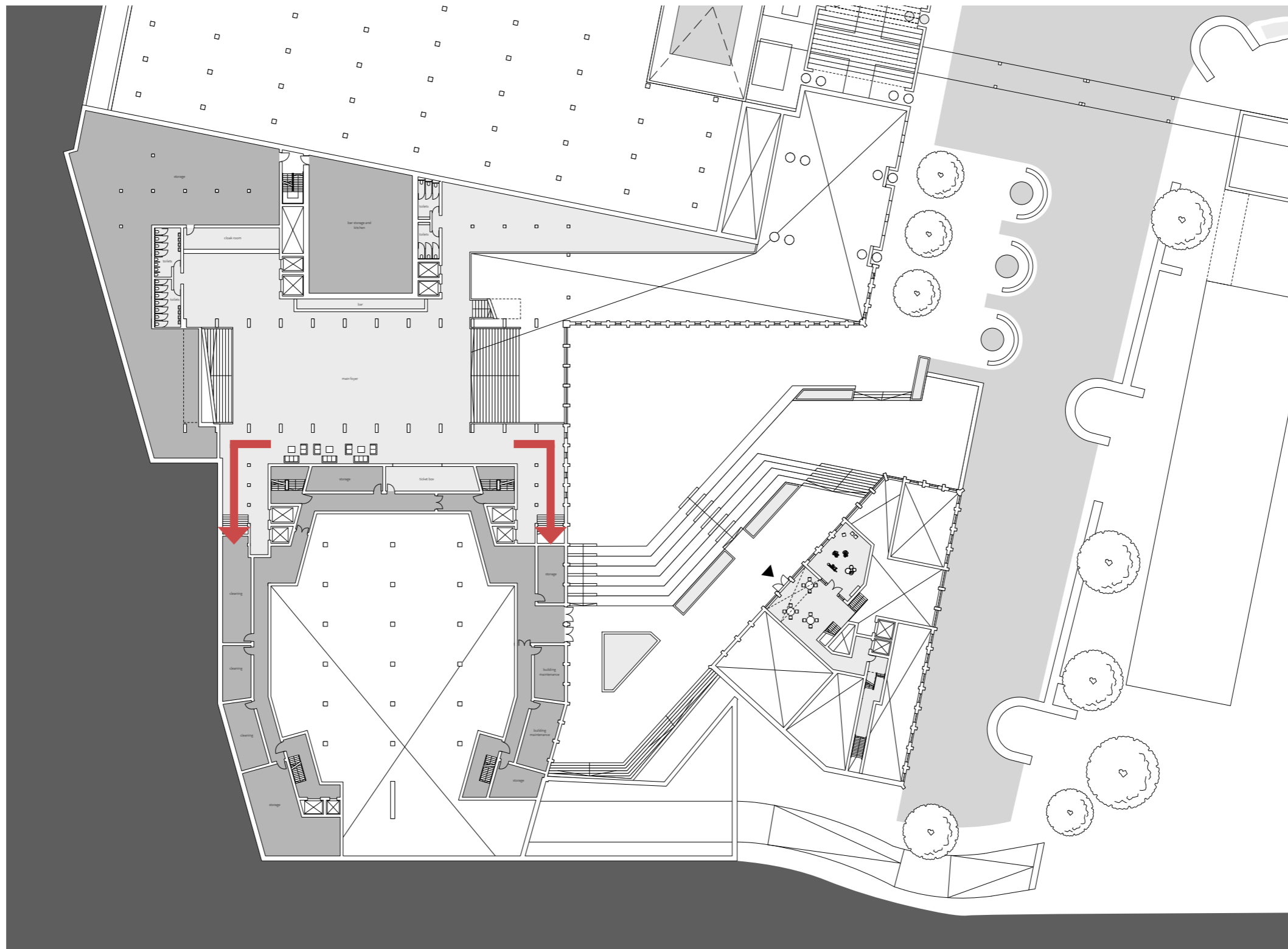





**III DESIGN**

87/76

**STAIRCASE**

Doellgast/von Klenze, Alte Pinakothek, Munich







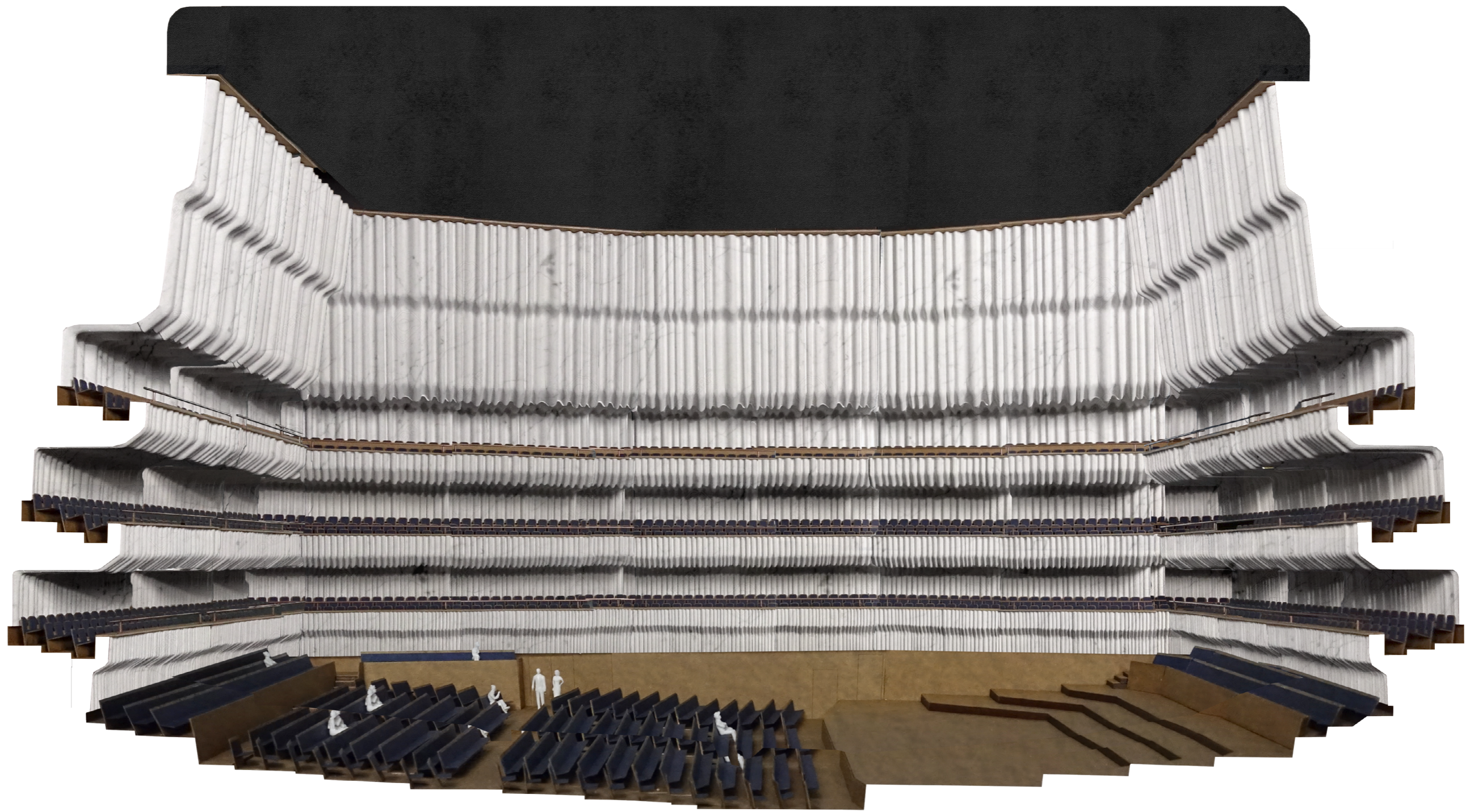







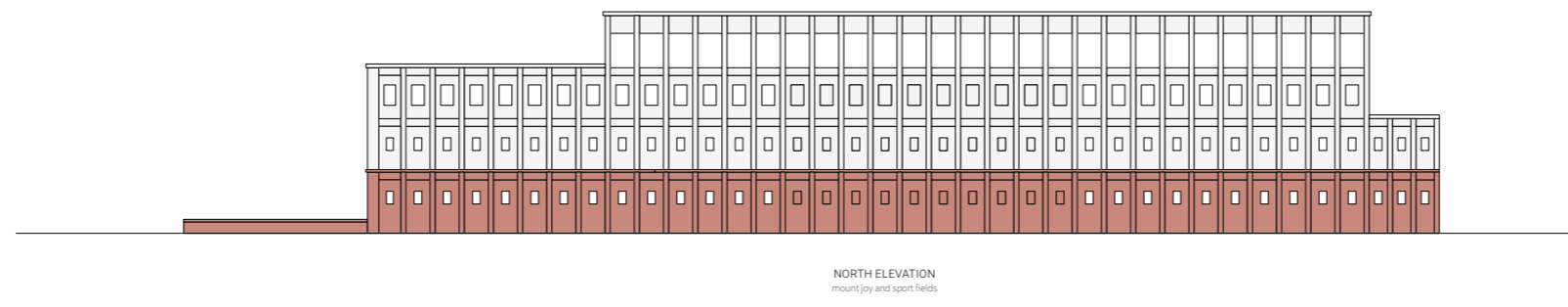
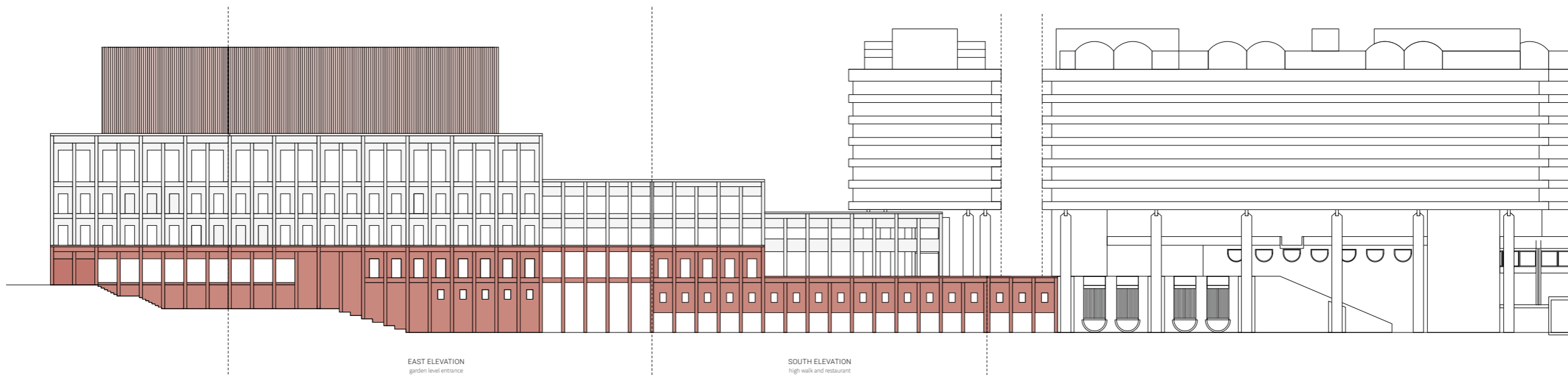
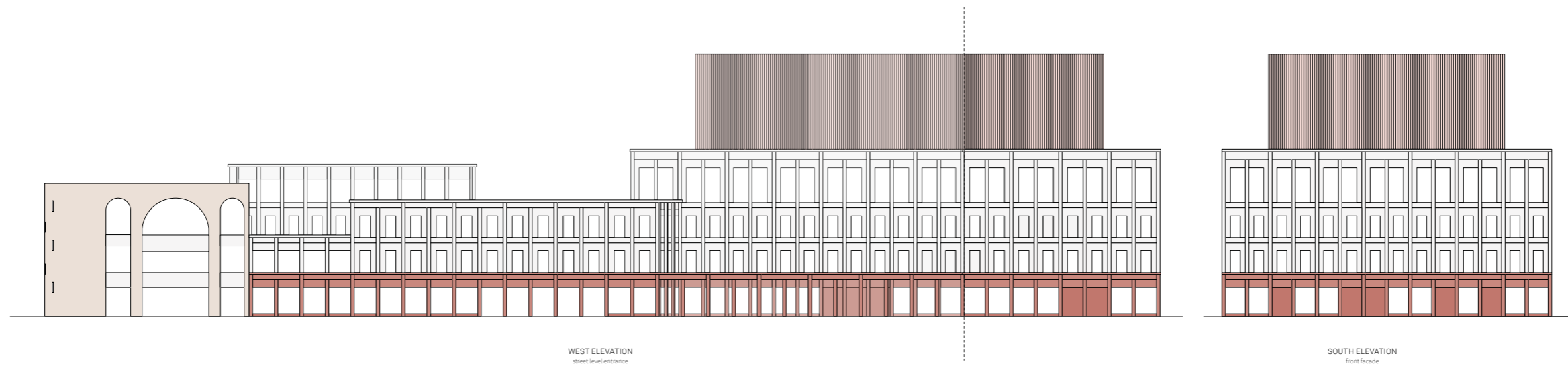

scale 1:250



