

P2 PRESENTATION: DESIGNING DIGNITY

Designing care facilities to enhance autonomy and quality of life for people with dementia

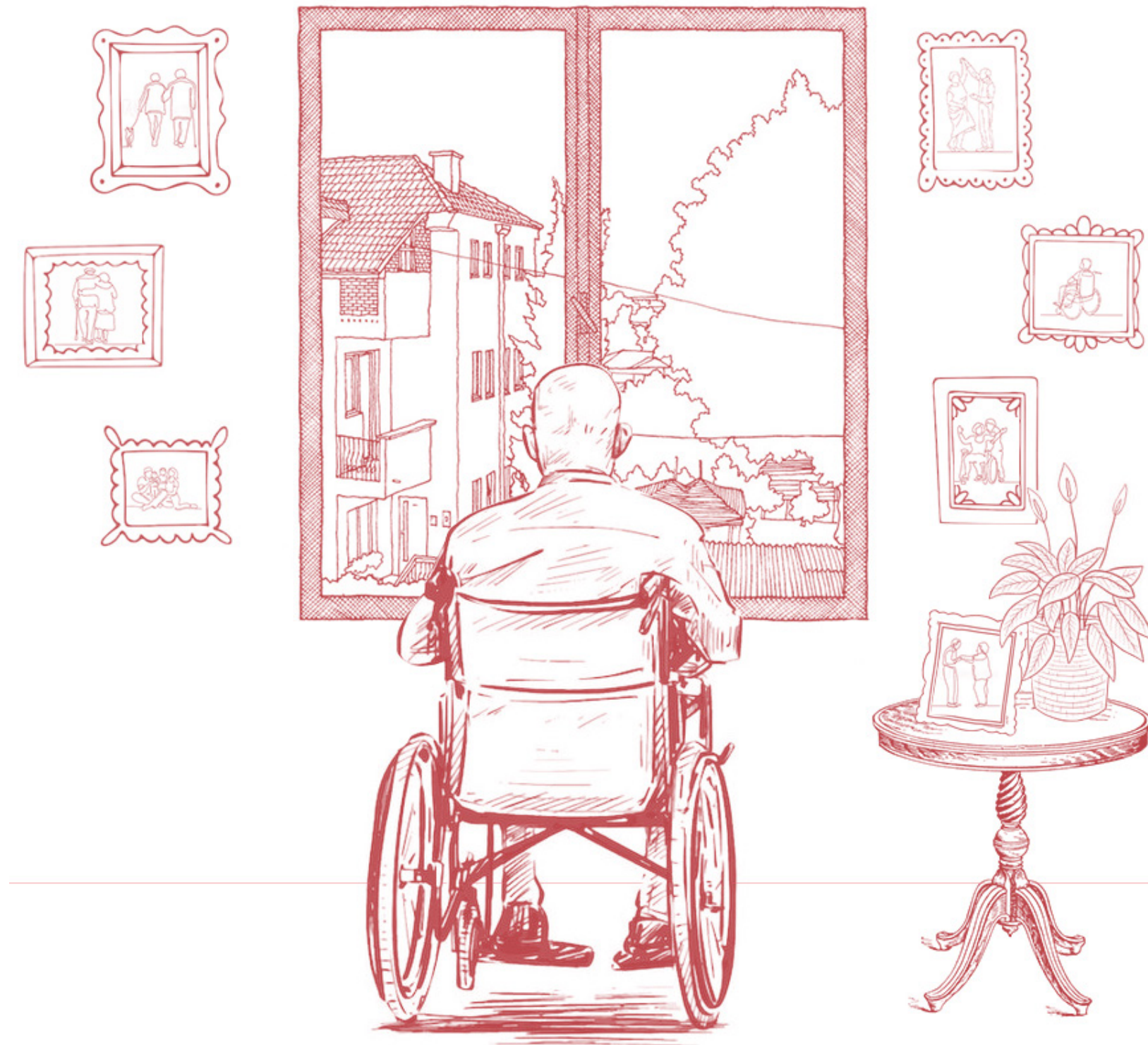

PROBLEM STATEMENT



PROBLEM STATEMENT

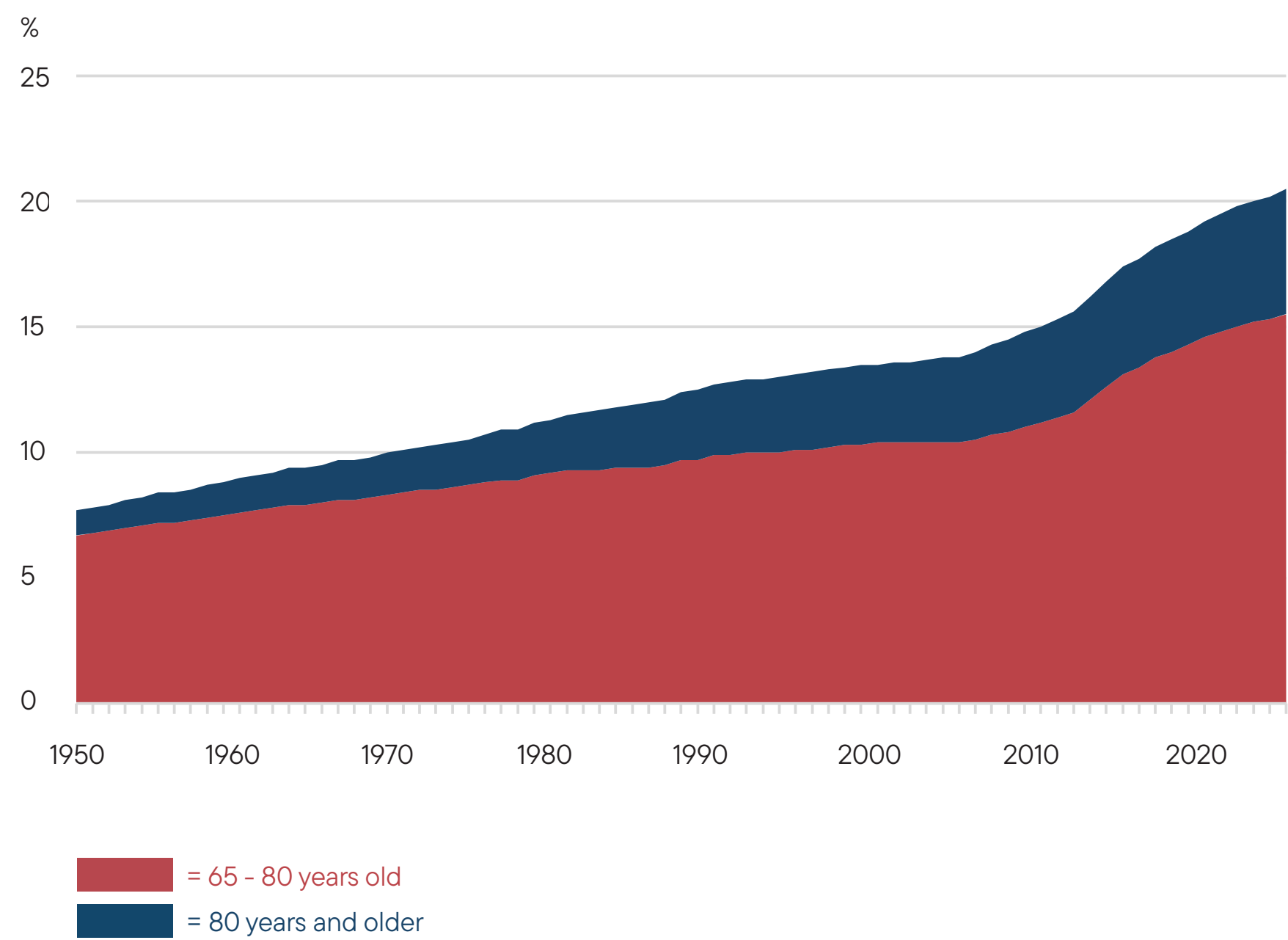

PROBLEM STATEMENT

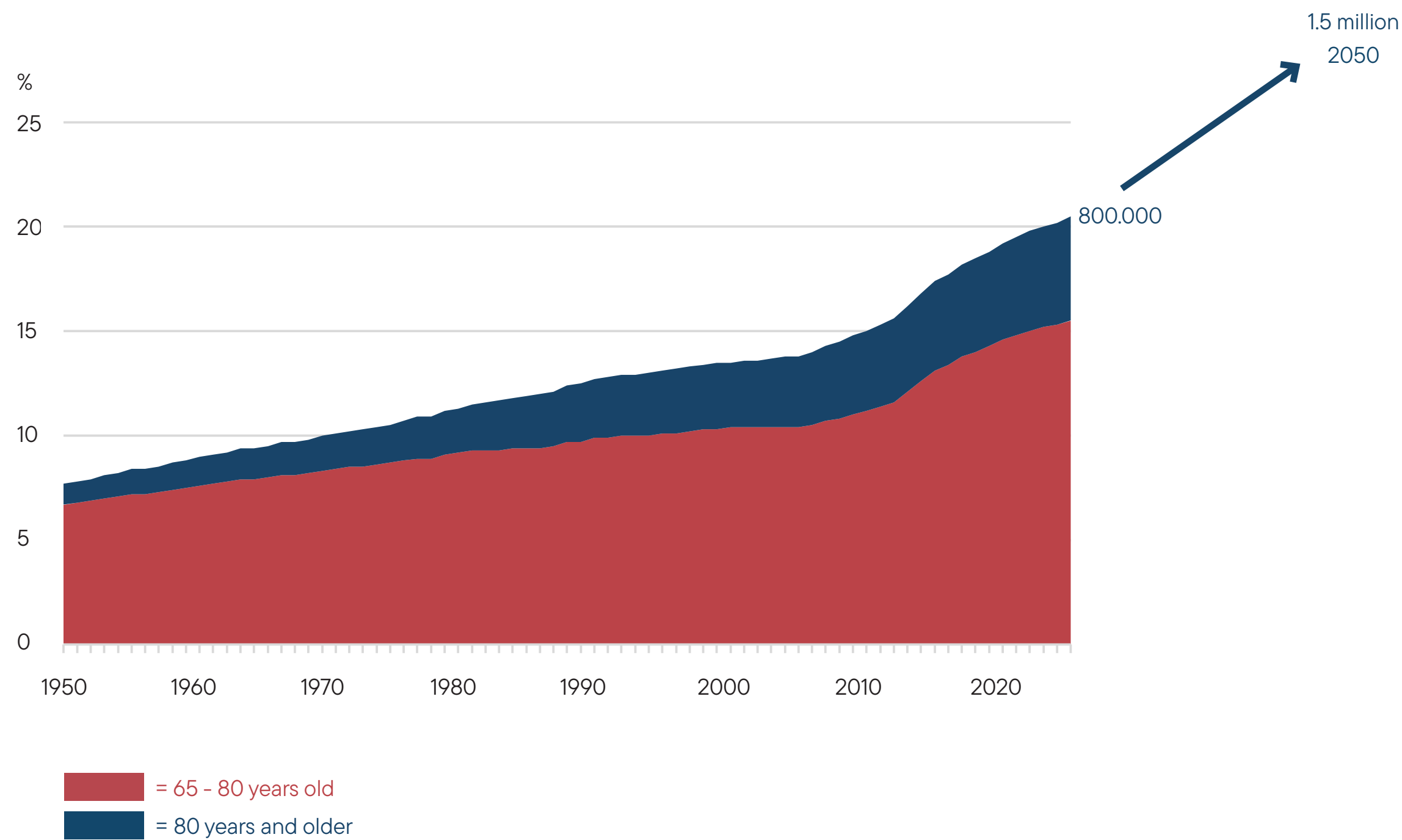

PROBLEM STATEMENT



The increasing number of elderly people with dementia



The growing shortage of healthcare staff



Insufficient focus on well-being, autonomy, quality of life and social integration in care complexes

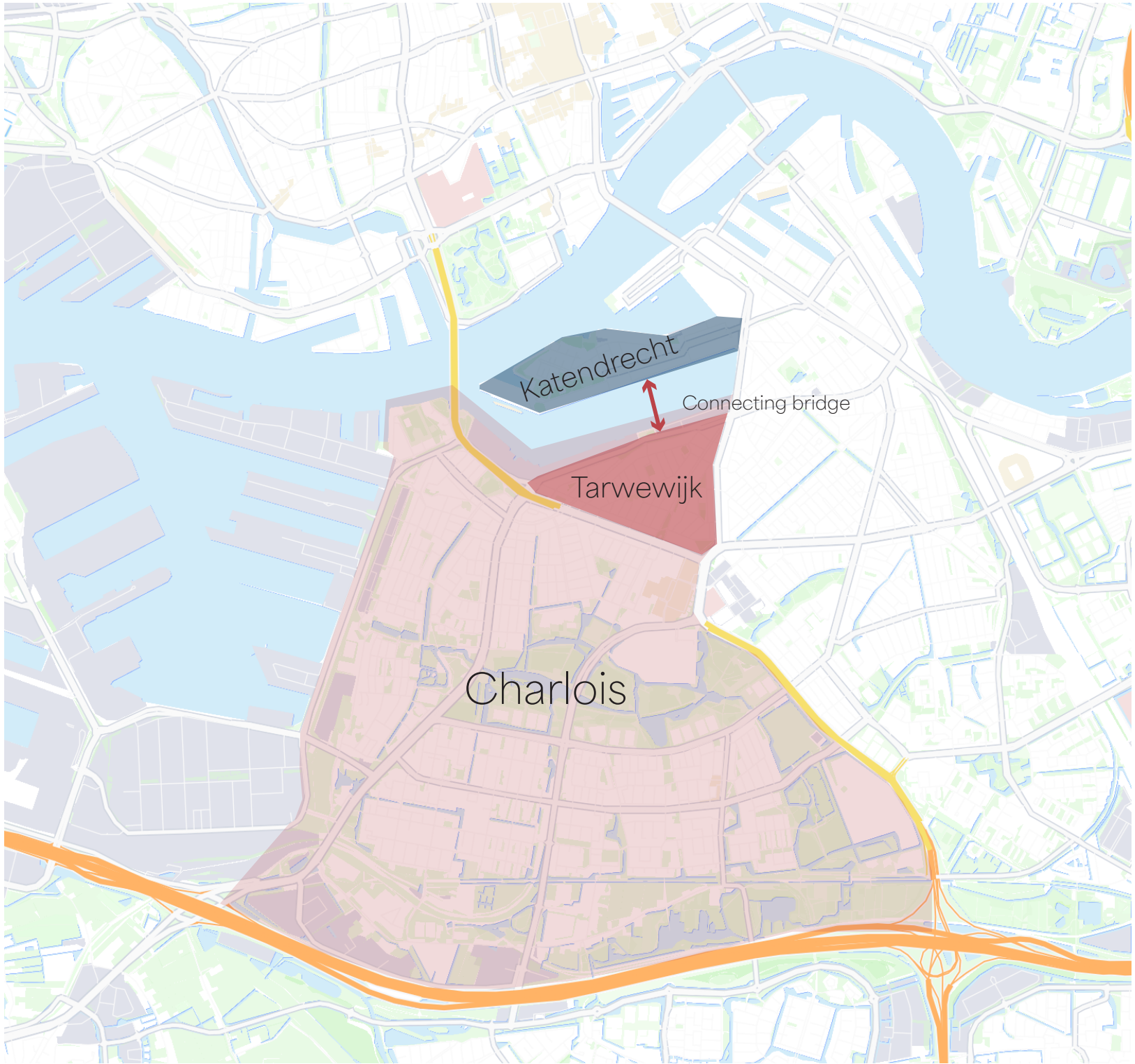

“How can a care facility for people with dementia be designed to foster a humane and inclusive environment, with a focus on promoting autonomy and quality of life, for example in a neighborhood like Tarwewijk?”

1. How can the **surroundings** of a care facility contribute to fostering a humane and inclusive environment, with a focus on promoting autonomy and quality of life?

2. How can the **layout of a care facility building** contribute to fostering a humane and inclusive environment, with a focus on promoting autonomy and quality of life?

3. How can a **residents room** in a care facility contribute to fostering a humane and inclusive environment, with a focus on promoting autonomy and quality of life?

4. What specific needs does the Tarwewijk neighborhood have concerning care and housing for people with dementia, and how can these needs guide the design and integration of such facilities?

SCALES SUB QUESTION 1, 2 & 3

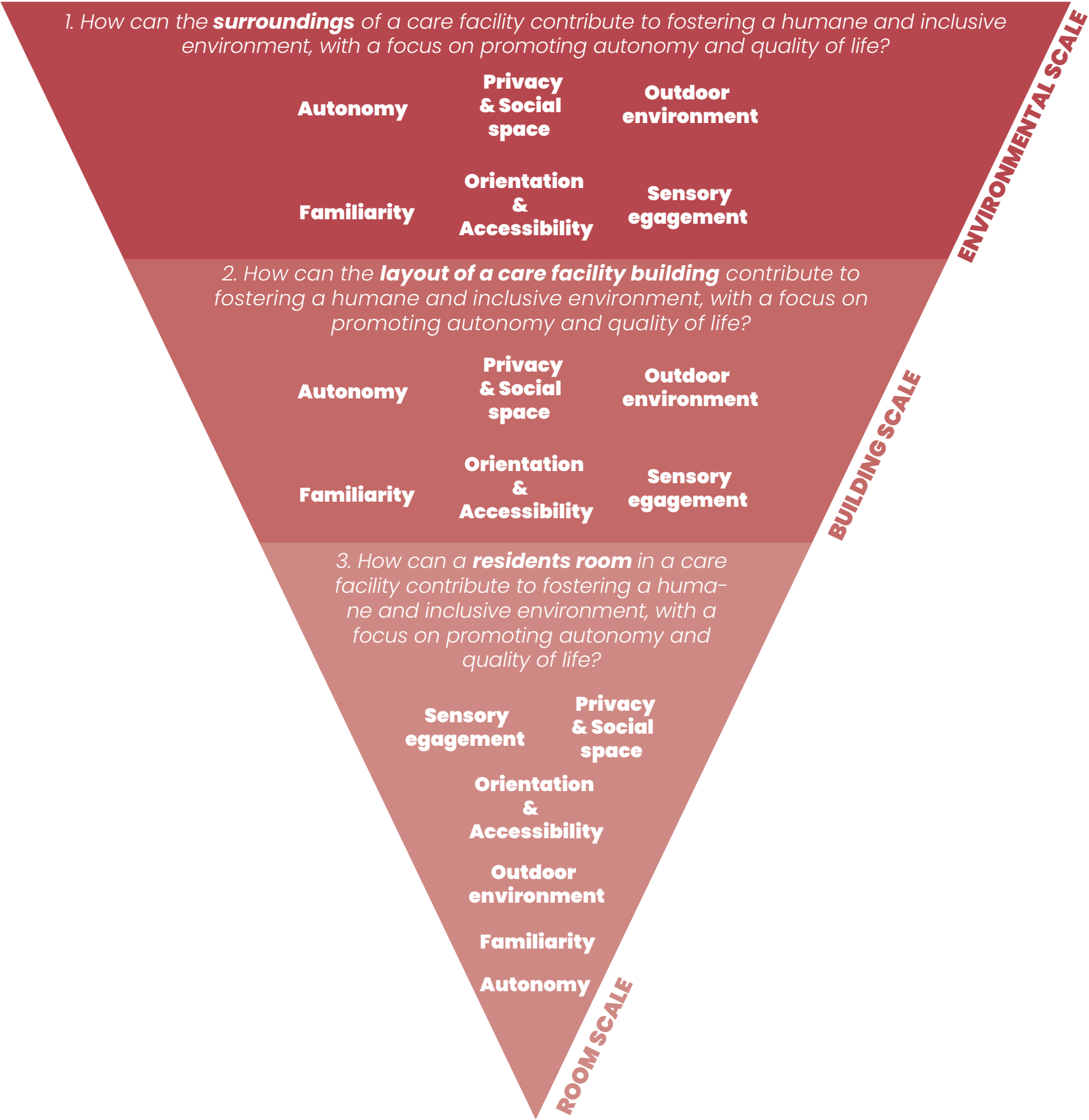

LITERATURE / INTERVIEWS / CASE STUDIES / FIELDWORK



RANDERODE, APELDOORN



BOSWIJK, VUGHT



REIGERSHOEVE, HEEMSKERK

ORIENTATION & ACCESSIBILITY

PRIVACY & SOCIAL SPACES

OUTDOOR ENVIRONMENT

AUTONOMY

FAMILIARITY

SENSORY ENGAGEMENT

ENVIRONMENTAL

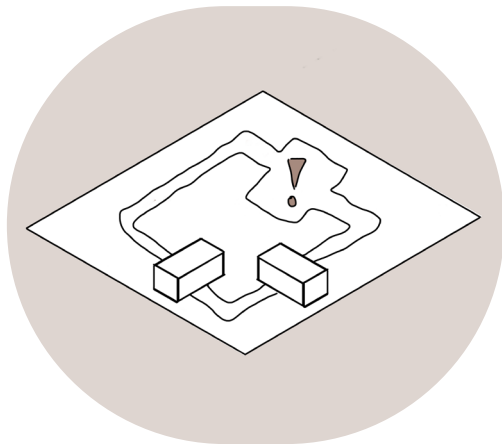

Providing a sense of purpose or reward for using the walking paths by adding destinations

BUILDING

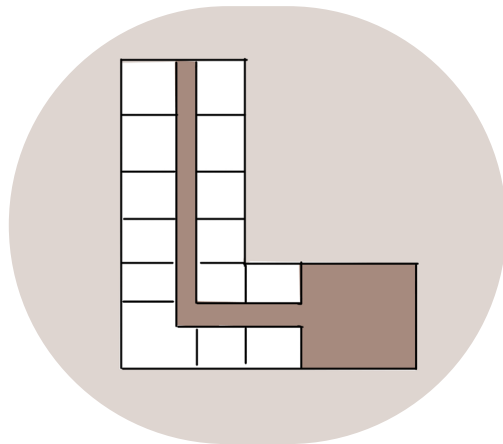

Design simple floor plans. Use straight, L or H shaped corridors for clear sightlines

ROOM

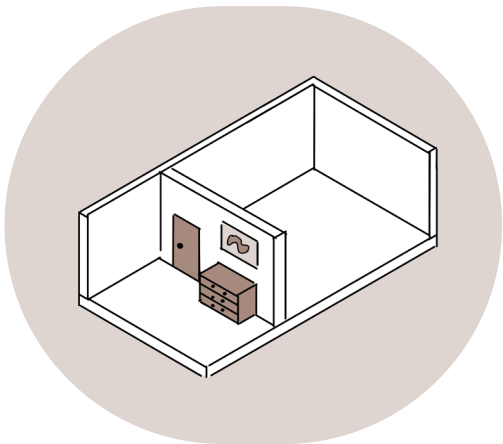

Incorporate familiar items near the room entrance like a cabinet or artwork

ORIENTATION & ACCESSIBILITY

PRIVACY & SOCIAL SPACES

OUTDOOR ENVIRONMENT

AUTONOMY

FAMILIARITY

SENSORY ENGAGEMENT

ENVIRONMENTAL

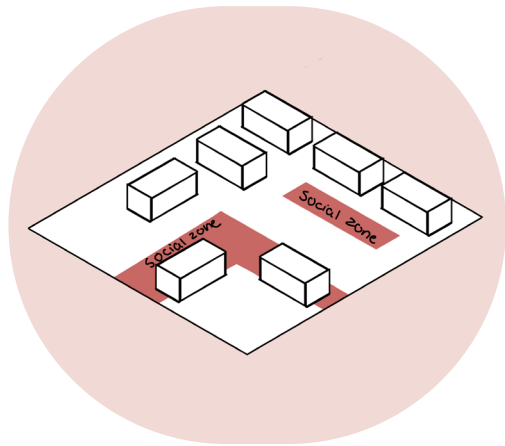

Create social zones in the environment to stimulate interaction and connection with the neighborhood

BUILDING

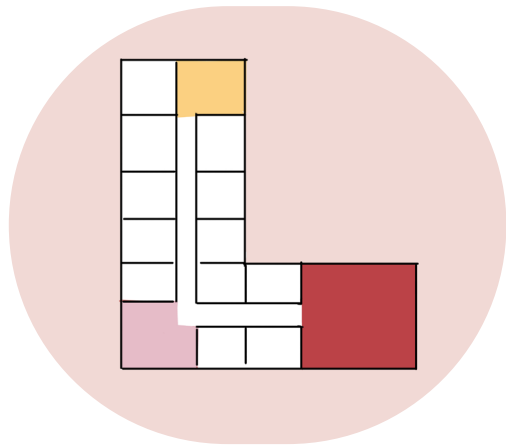

Include different living spaces with different characteristics to encourage social interaction

ROOM



Design personal rooms with separate zones to create a home-like atmosphere

ORIENTATION & ACCESSIBILITY

PRIVACY & SOCIAL SPACES

OUTDOOR ENVIRONMENT

AUTONOMY

FAMILIARITY

SENSORY ENGAGEMENT

ENVIRONMENTAL

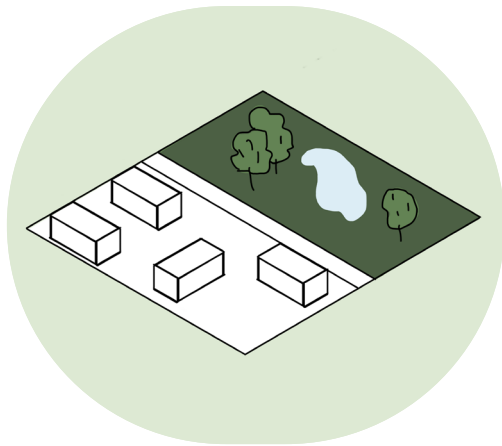

Provide enough (safe) green and blue spaces, as this is linked to a better quality of life

BUILDING

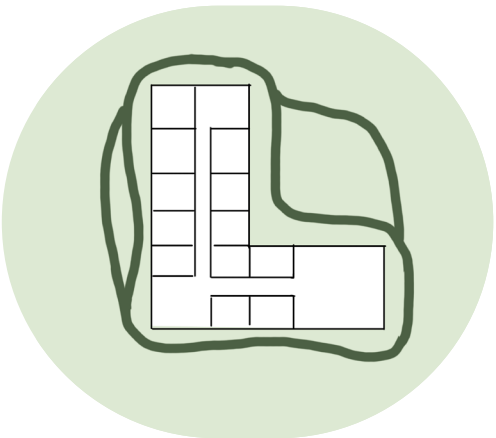

Use looped walking paths through the courtyard

ROOM

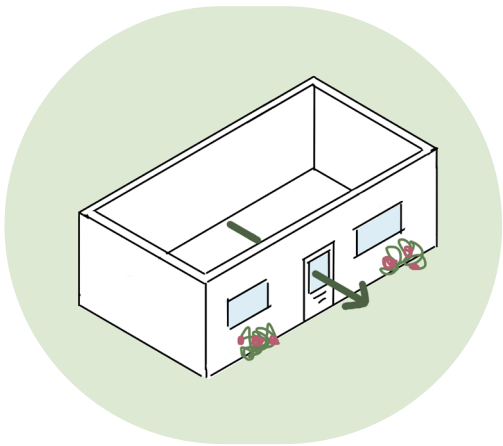

Provide direct access to a private outdoor space

ORIENTATION & ACCESSIBILITY

PRIVACY & SOCIAL SPACES

OUTDOOR ENVIRONMENT

AUTONOMY

FAMILIARITY

SENSORY ENGAGEMENT

ENVIRONMENTAL

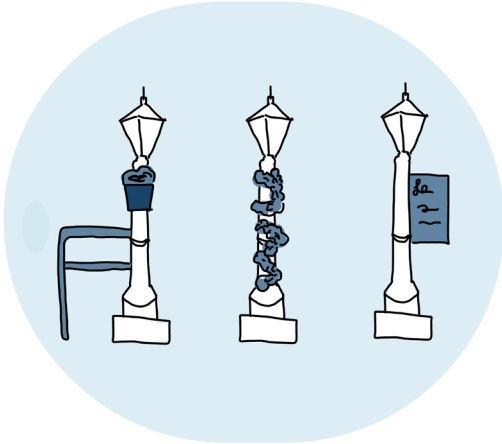

Varying street furniture can act as landmarks, helping orientation and supporting autonomy by allowing independent movement through the environment

BUILDING

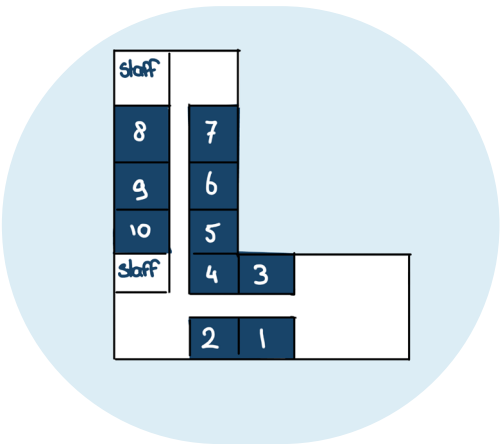

Create small living units for 8-10 residents to enhance comfort and autonomy

ROOM

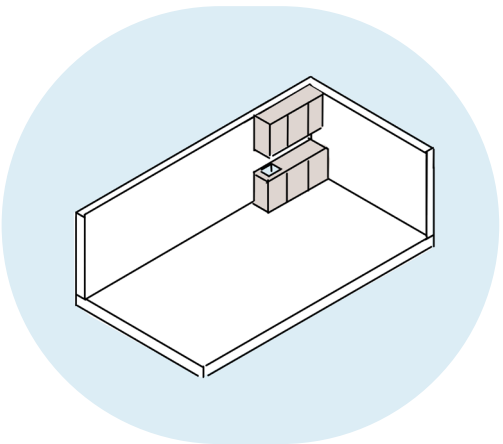

Include a small kitchenette with basic amenities

ORIENTATION & ACCESSIBILITY

PRIVACY & SOCIAL SPACES

OUTDOOR ENVIRONMENT

AUTONOMY

FAMILIARITY

SENSORY ENGAGEMENT

ENVIRONMENTAL

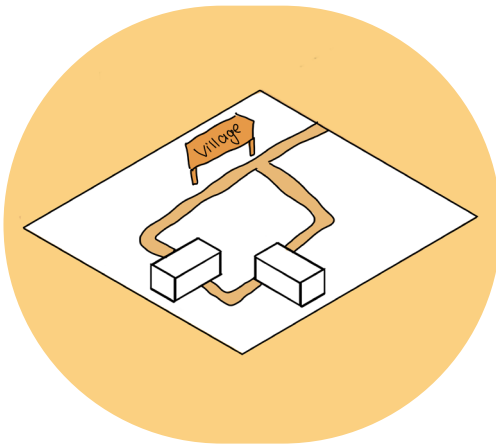

Create paths that connect to familiar local areas, such as the village center, to help residents maintain routines and feel at home

BUILDING

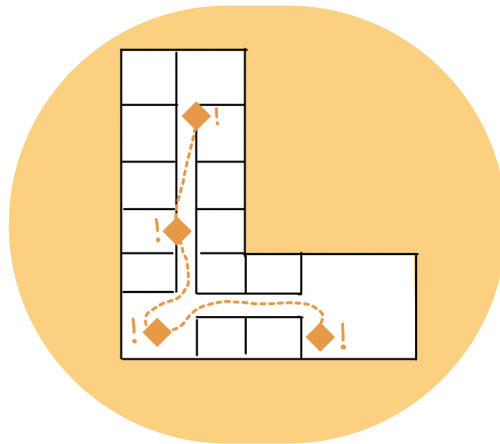

Ensure there are objects added in the hallways / living rooms that evoke familiarity

ROOM

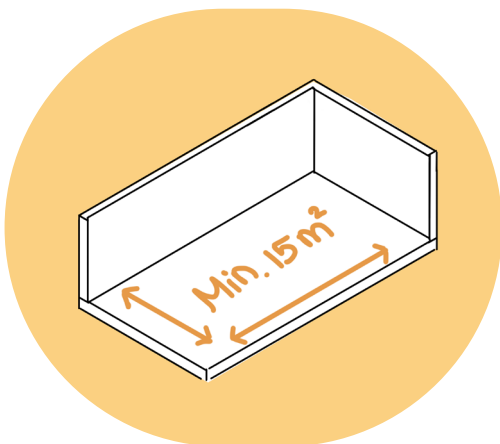

Design rooms that are at least 15m² to accommodate personal furnishings and activities

ORIENTATION & ACCESSIBILITY

PRIVACY & SOCIAL SPACES

OUTDOOR ENVIRONMENT

AUTONOMY

FAMILIARITY

SENSORY ENGAGEMENT

ENVIRONMENTAL

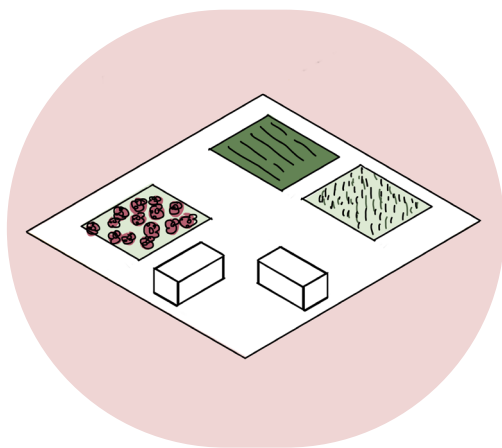

Ensure a varied environment with different sounds, textures and scents

BUILDING

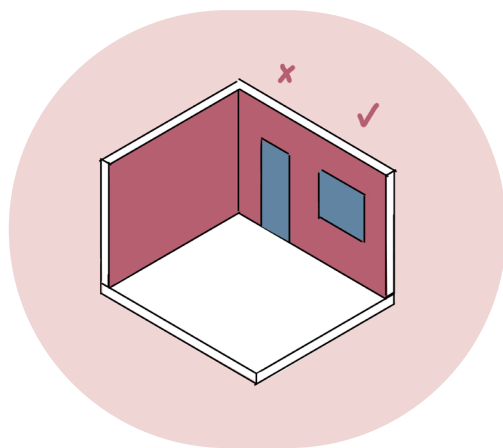

Prevent windows that go all the way down to the ground

ROOM

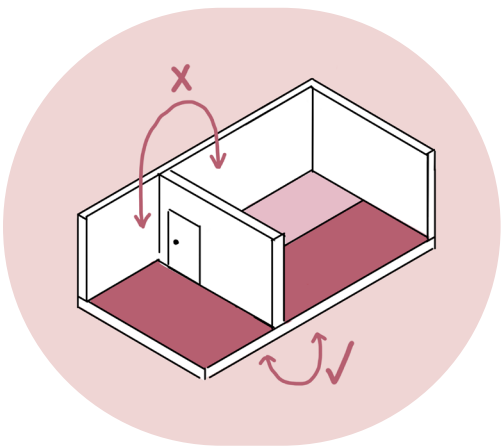

Ensure minimal contrast between floor materials of private rooms and corridors

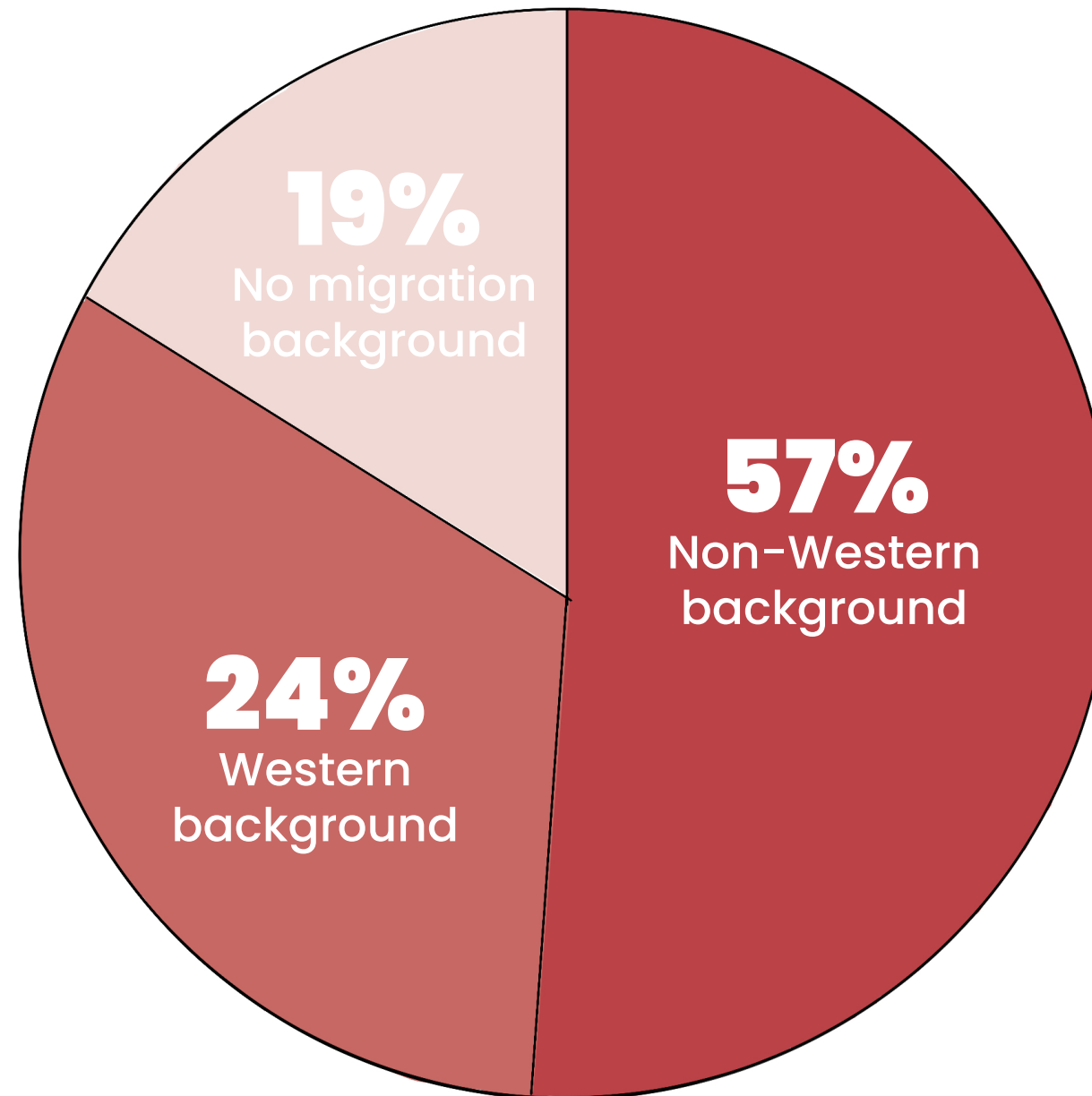

DIFFERENT SOLUTIONS

Married couple de Vries



Married couple Bakker

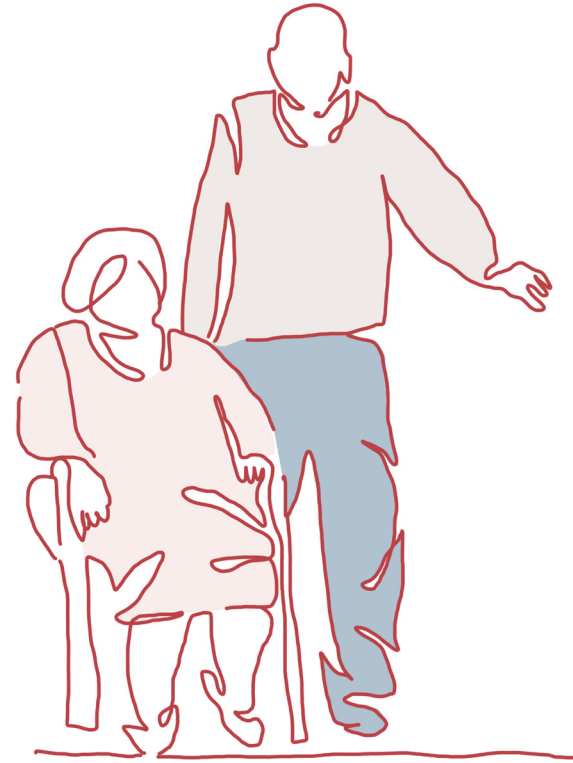

Family Yilmaz

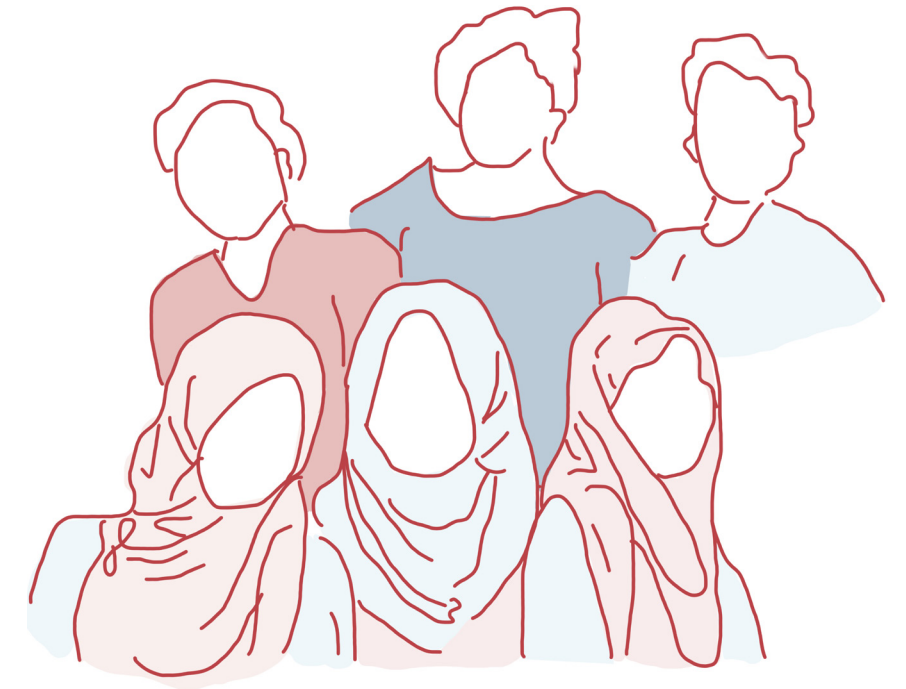

DIFFERENT SOLUTIONS

Married couple de Vries



Married couple Bakker

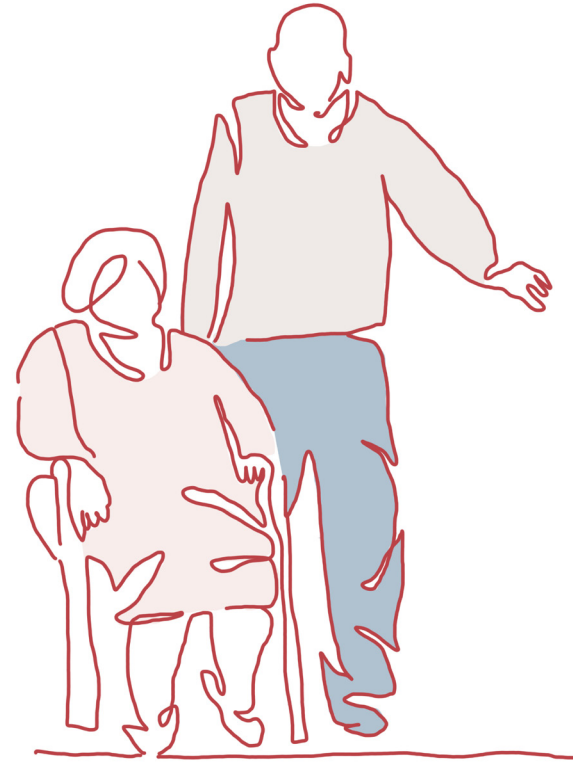

Family Yilmaz

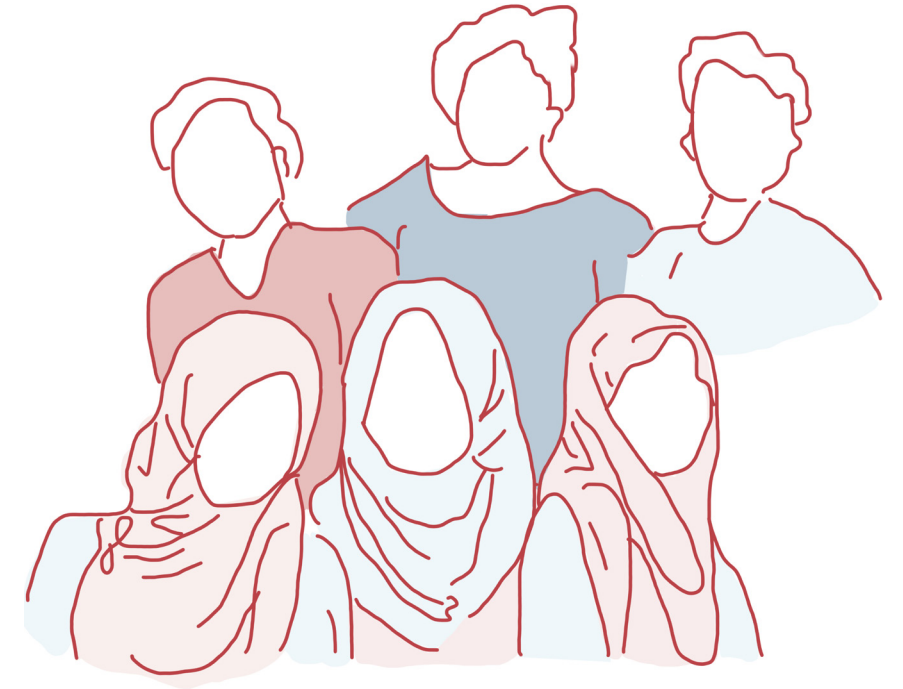

ASSISTED LIVING

DIFFERENT SOLUTIONS

Married couple de Vries



ASSISTED LIVING

Married couple Bakker

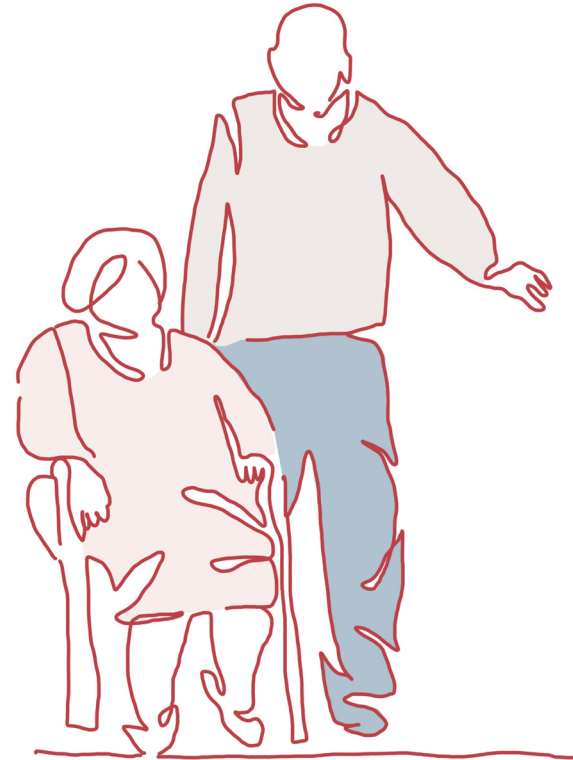

24 / 7 CARE

Family Yilmaz

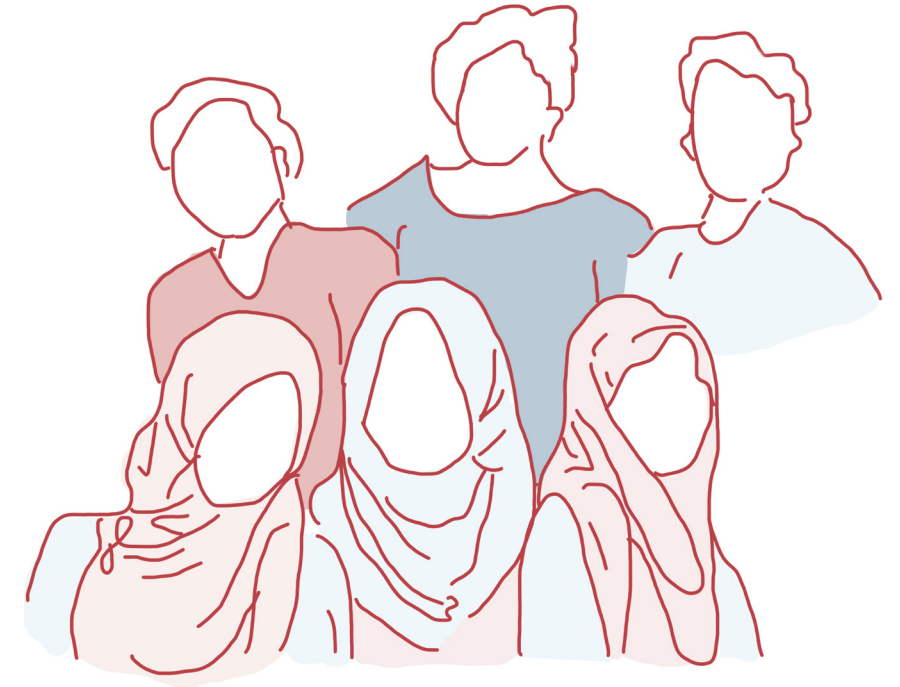

DIFFERENT SOLUTIONS

Married couple de Vries



ASSISTED LIVING

Married couple Bakker

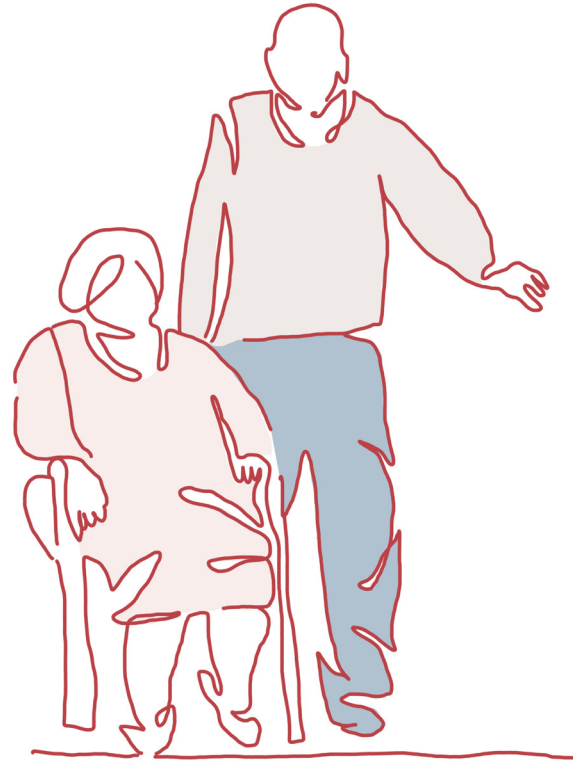

24 / 7 CARE

Family Yilmaz

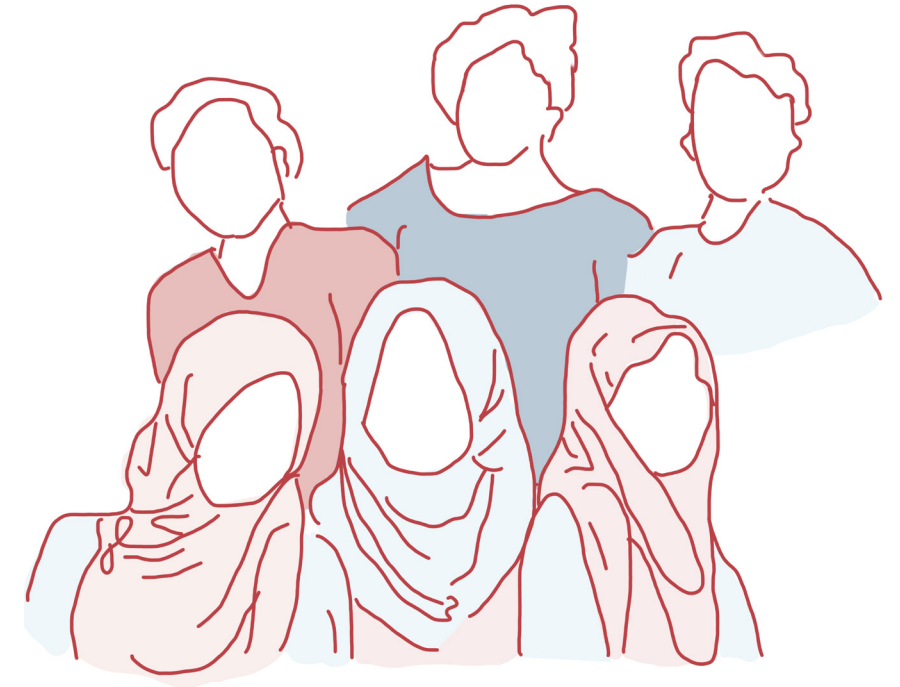

INTERGENERATIONAL HOME

SITE 1:4000

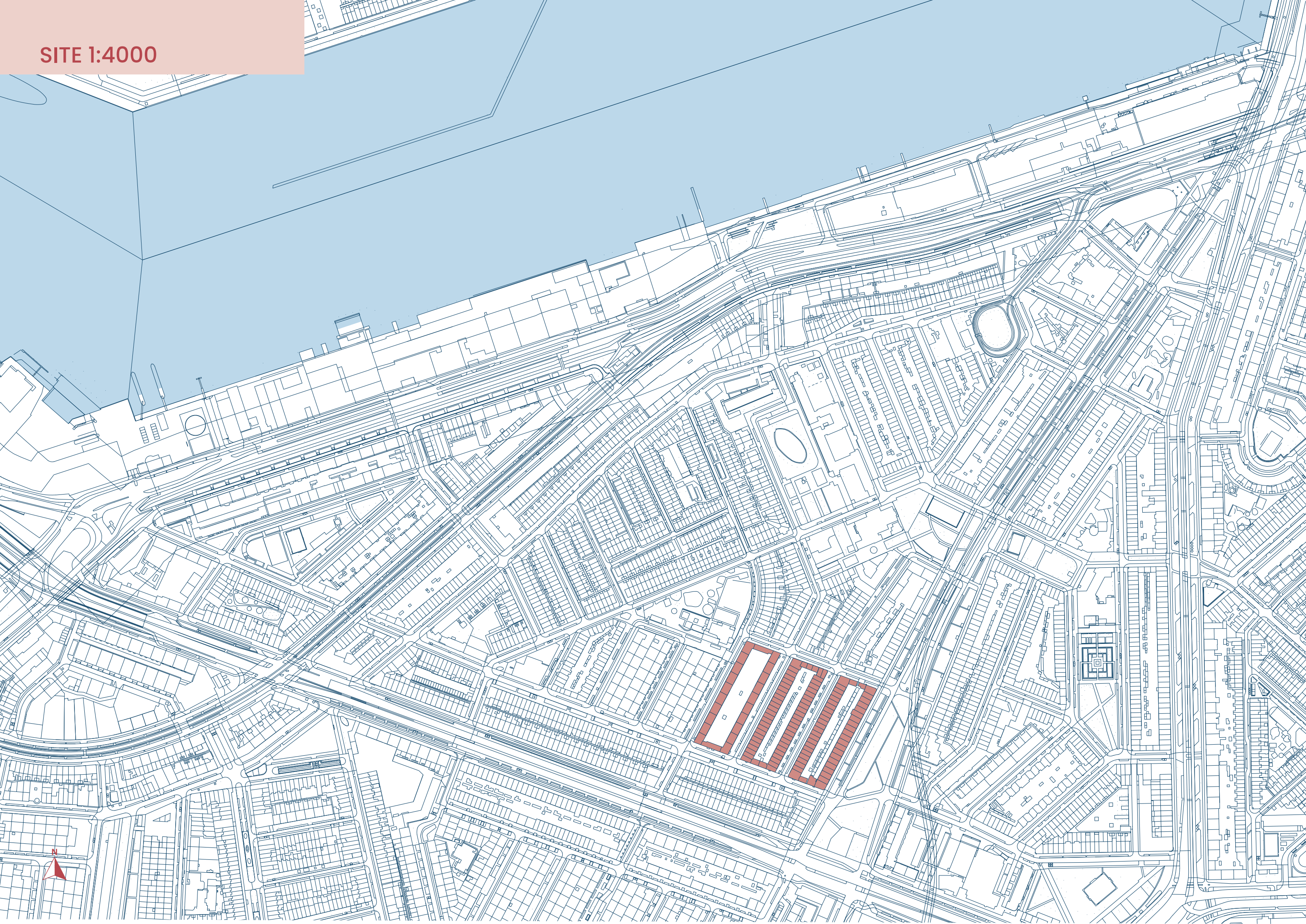

FUNCTIONS



GREENERY



FAST TRAFFIC



PUBLIC TRANSPORT

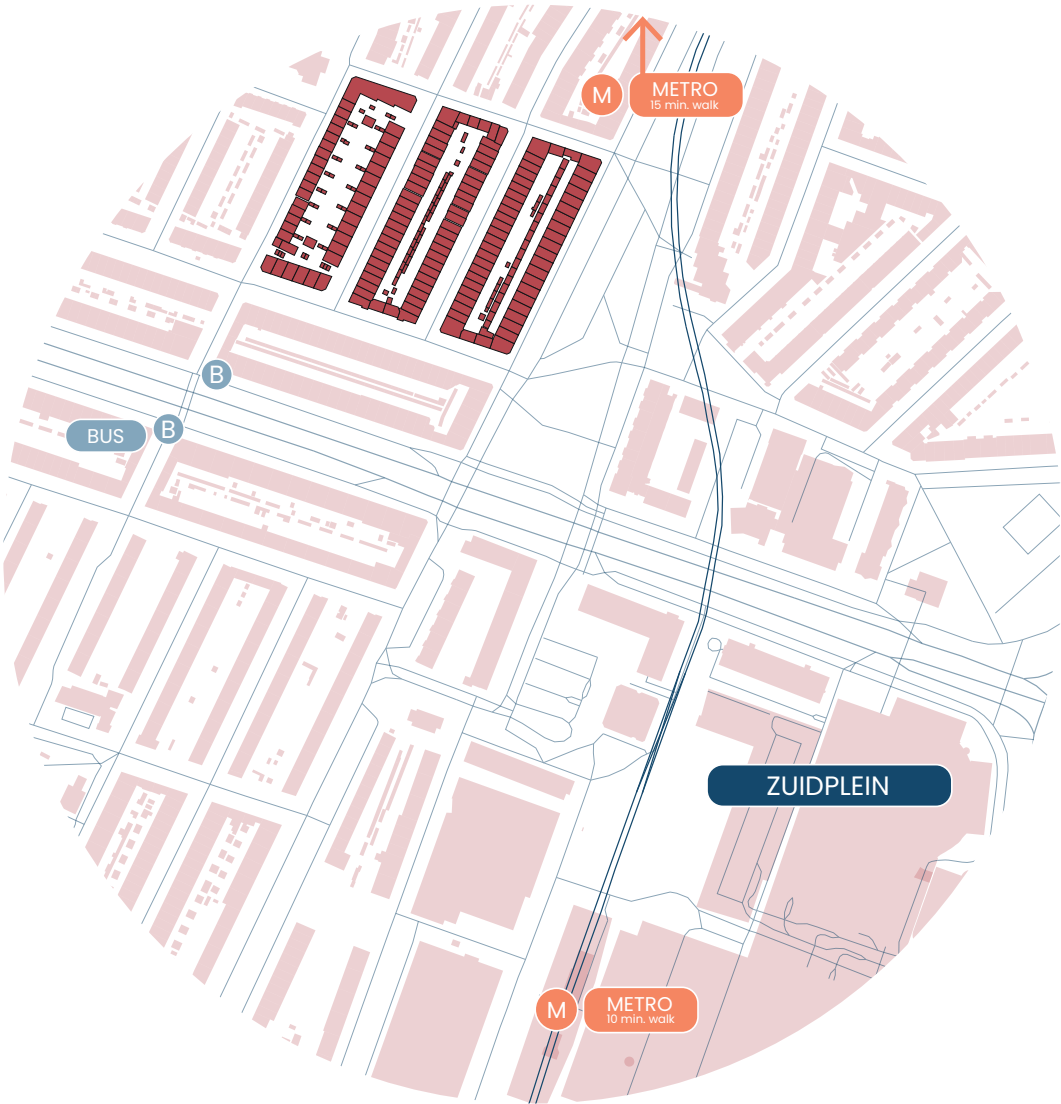

SLOW TRAFFIC



PUBLIC TRANSPORT

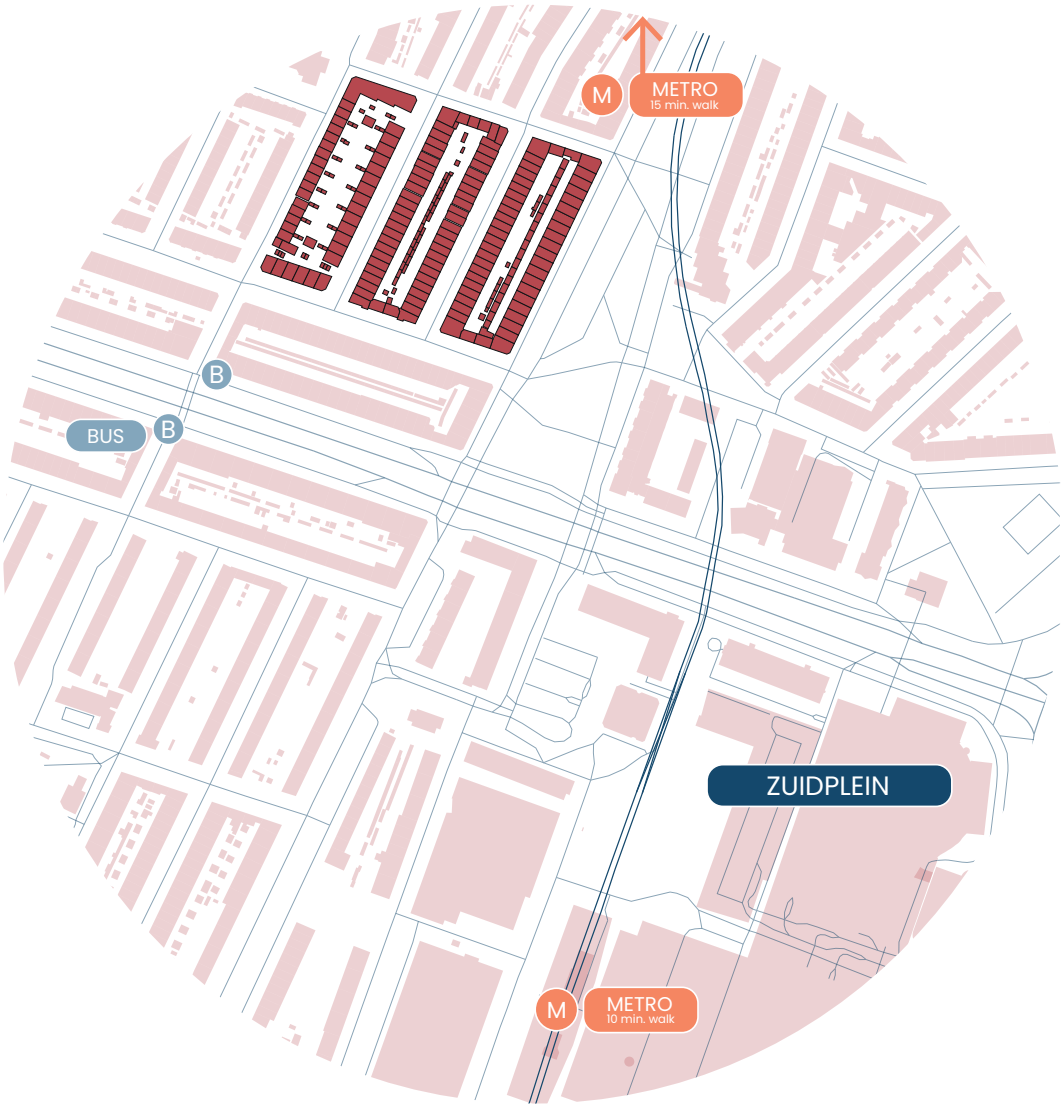

1. AUTONOMY

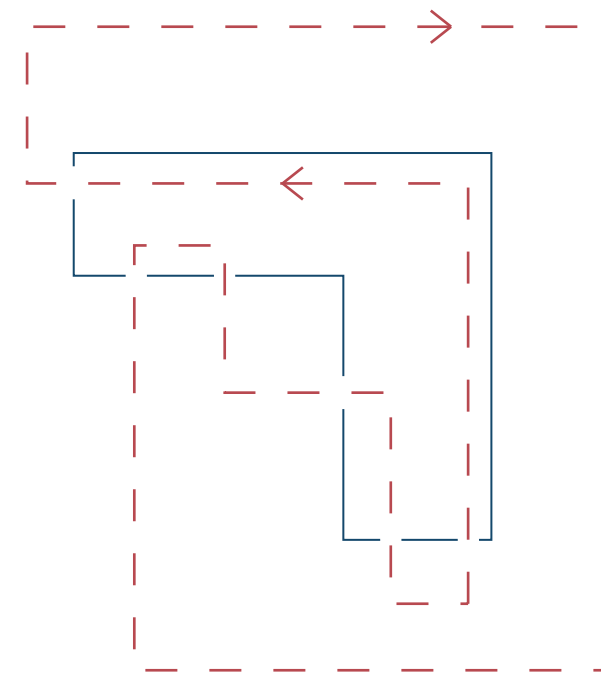
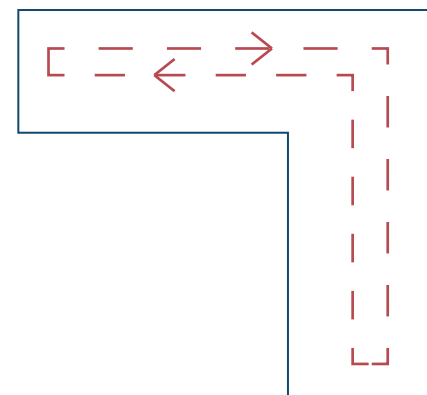

Freedom of movement

Making choices

2. QUALITY OF LIFE



08:00

Wake up

08:30

Breakfast

09:00 – 12:00

Sit in the living room

12:00

Lunch

13:00 – 17:00

Sit in the living room

17:00

Dinner

18:00 – 19:00

Sit in the living room

20:00

Go to bed



08:00

Wake up

08:30

Breakfast

09:00 – 12:00

Go to the knitting club next to the care facility

12:15

Back to the care facility for lunch

13:00 – 14:30

Walking outside and watching the animals

14:30 – 17:00

Back to the care facility to read

17:00

Dinner

18:30 – 20:30

Movie night at the theater next to the care facility

21:00

Go to bed

Things to visit & things to do

Dont sit inside all day

3. DIFFERENT STAGES OF ELDERLY WITH DEMENTIA TOGETHER

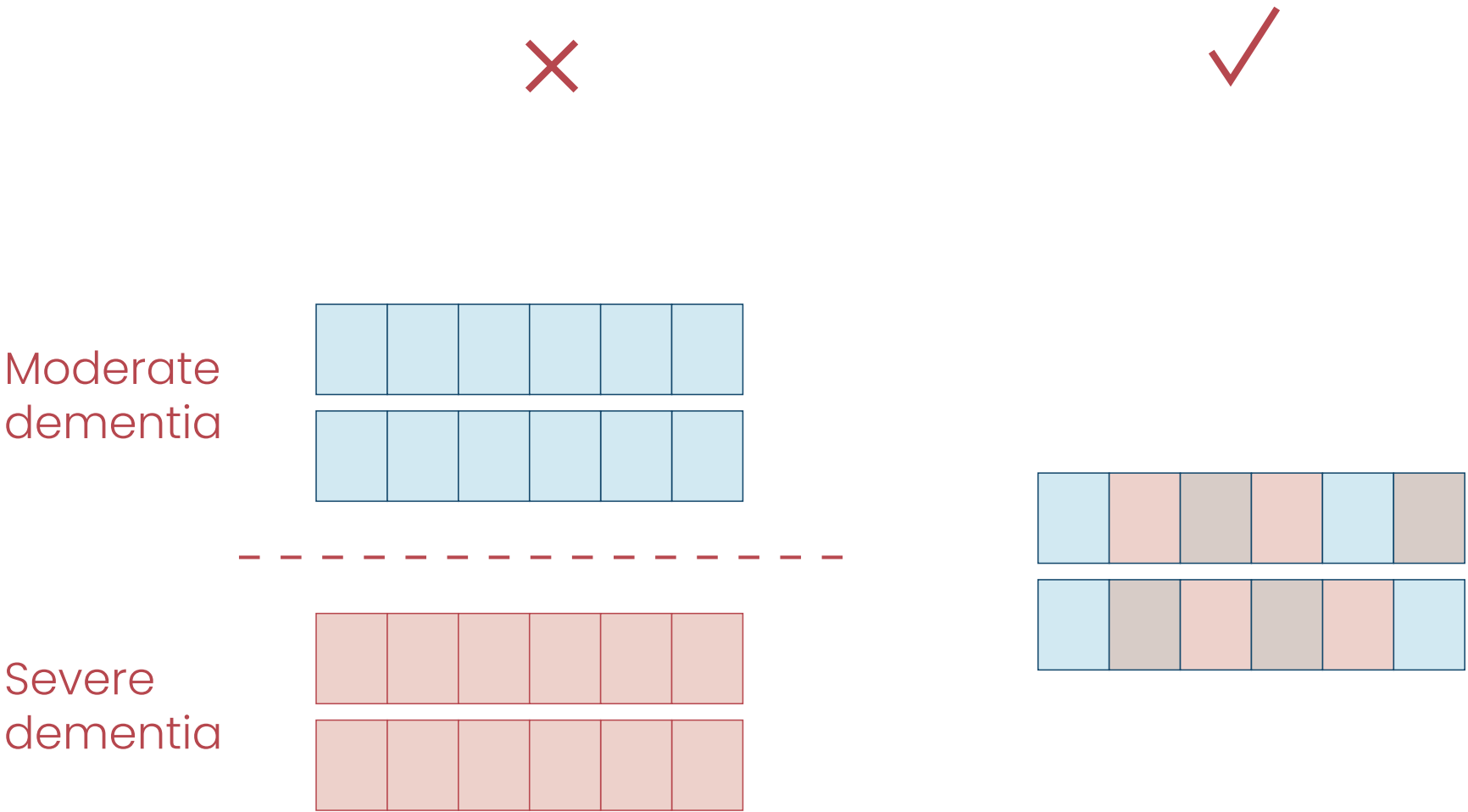

4. DIFFERENT SOLUTIONS FOR DIFFERENT CULTURAL GROUPS

Married couple de Vries



ASSISTED LIVING

Married couple Bakker

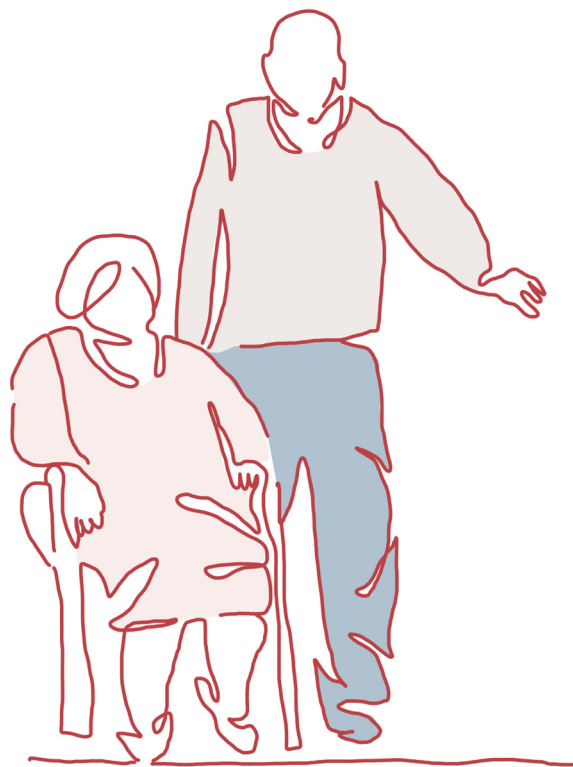

24 / 7 CARE

Family Yilmaz

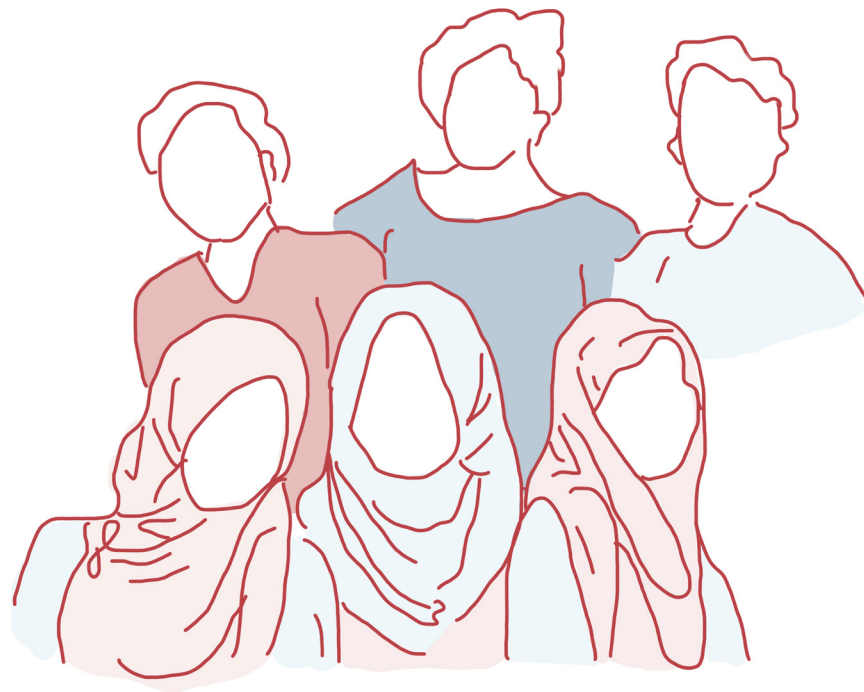

INTERGENERATIONAL HOME

CRITERIA ENVIRONMENT:

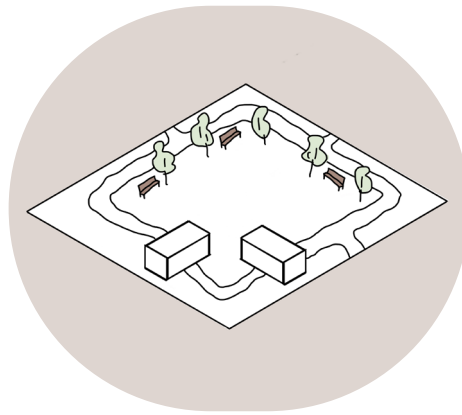

Resting spots

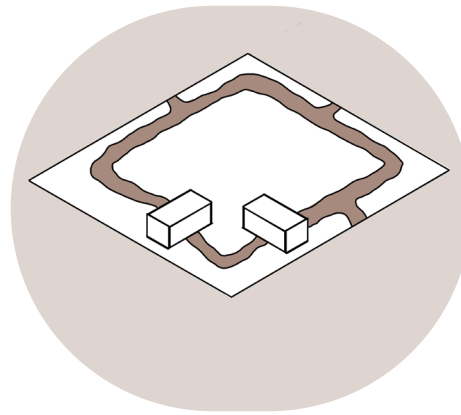

Safe walking paths

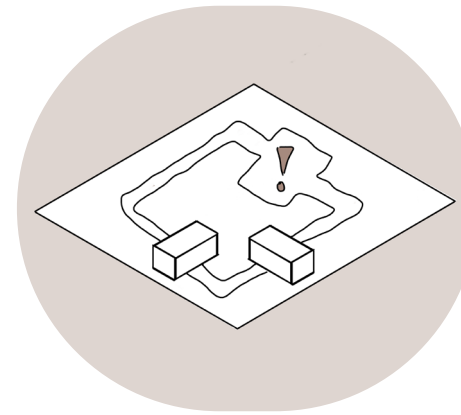

Purpose

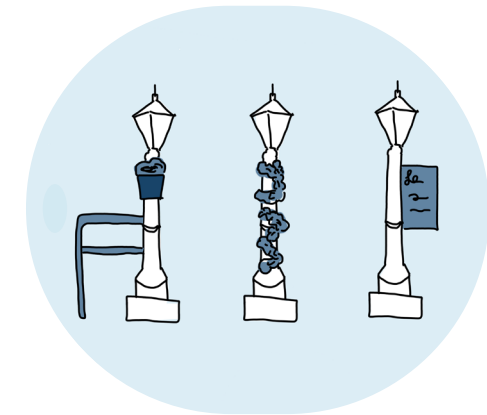

Landmarks

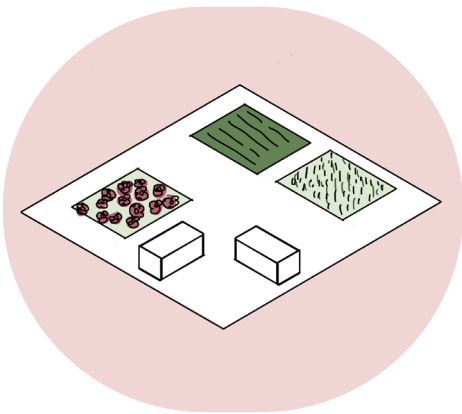

Varied environment

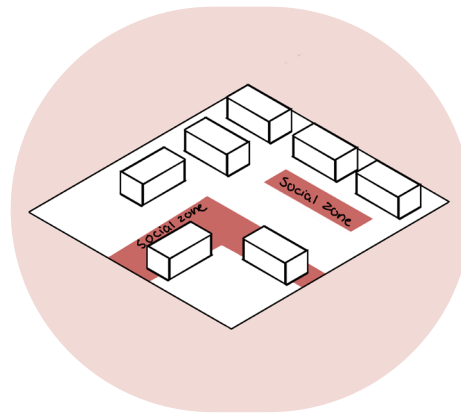

Social zones

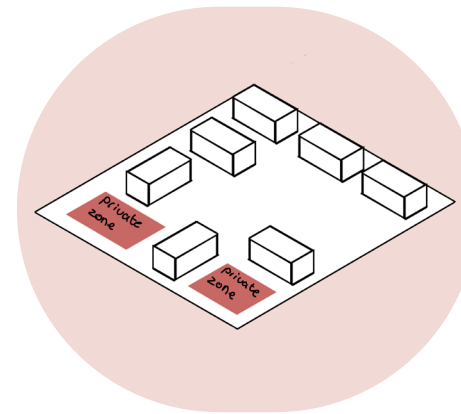

Private zones

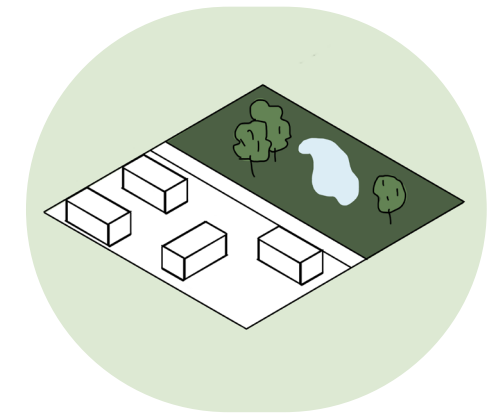

Green & blue

CRITERIA ENVIRONMENT:

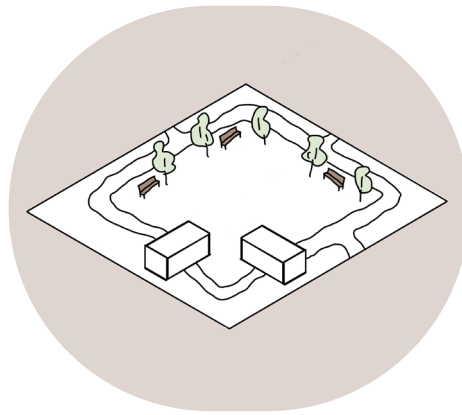

Resting spots

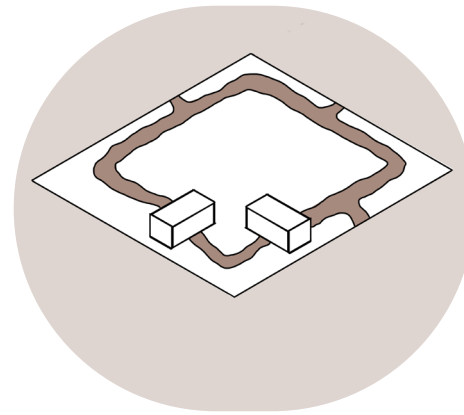

Safe walking paths

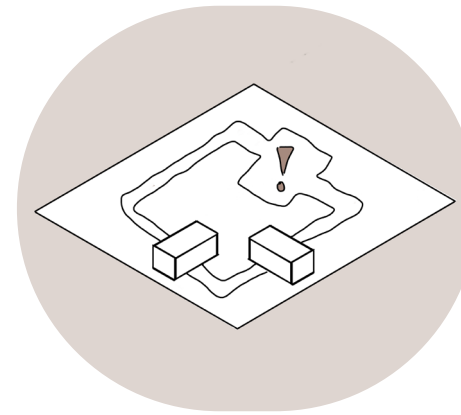

Purpose

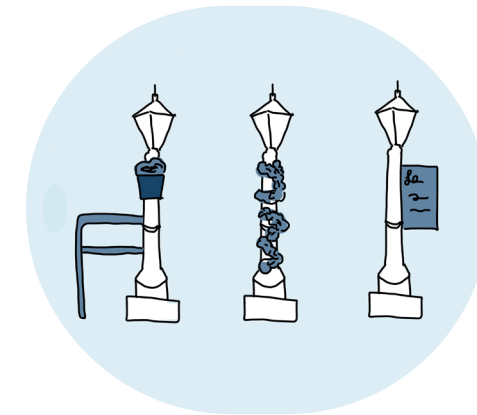

Landmarks

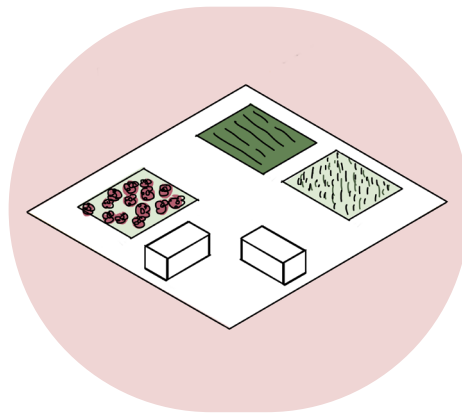

Varied environment

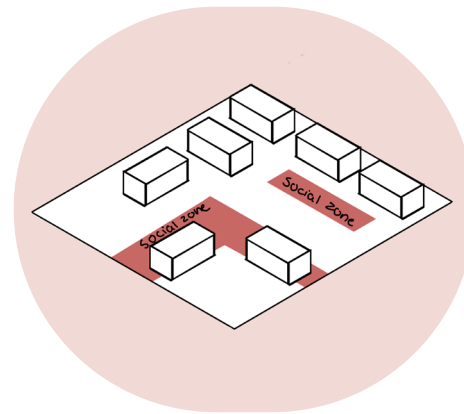

Social zones

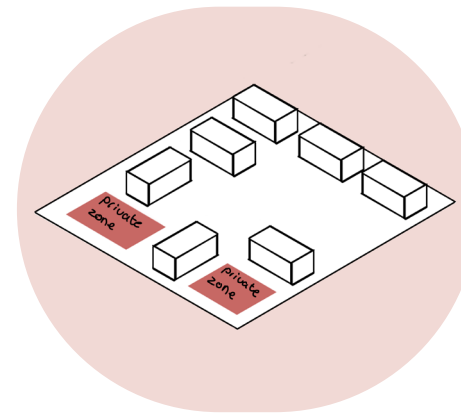

Private zones

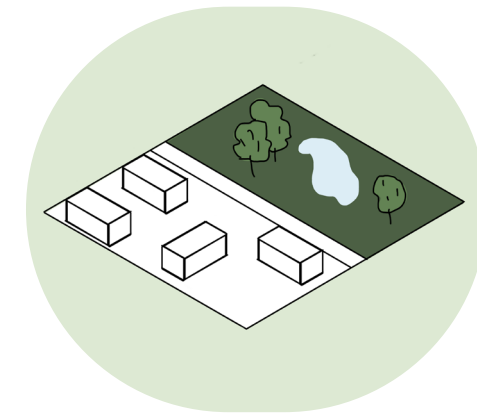

Green & blue

SHARED:

Multi-functional rooms ca. 30 m²

(Knitting, painting, movie night, church, lecture, music etc.)

CRITERIA ENVIRONMENT:

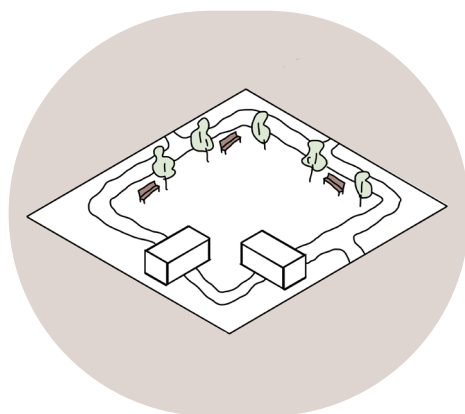

Resting spots

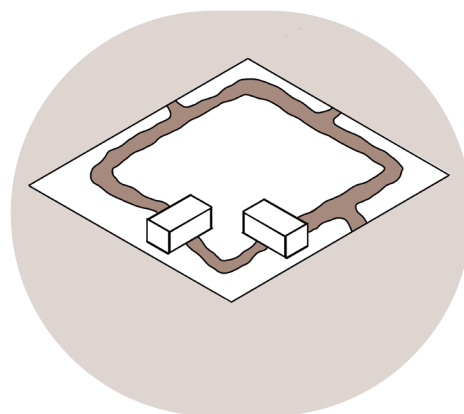

Safe walking paths

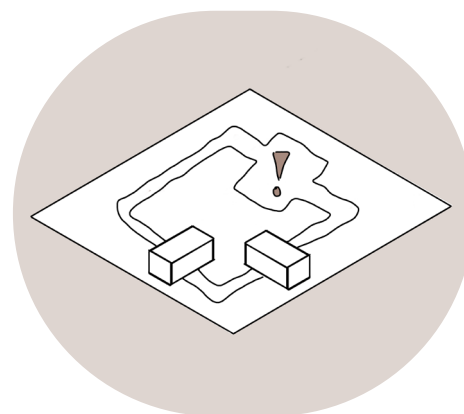

Purpose

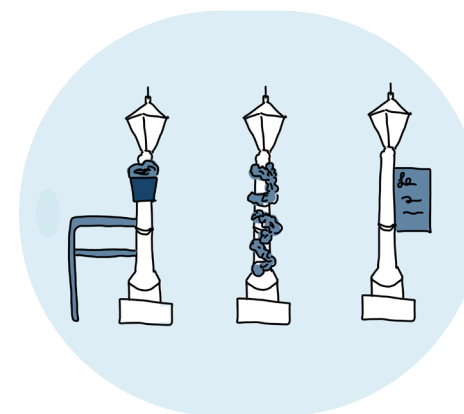

Landmarks

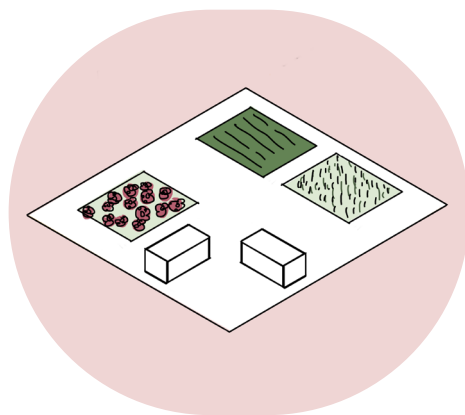

Varied environment

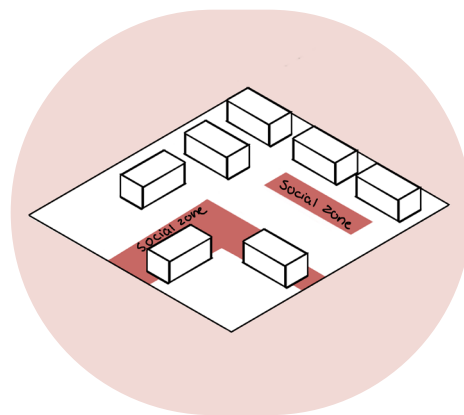

Social zones

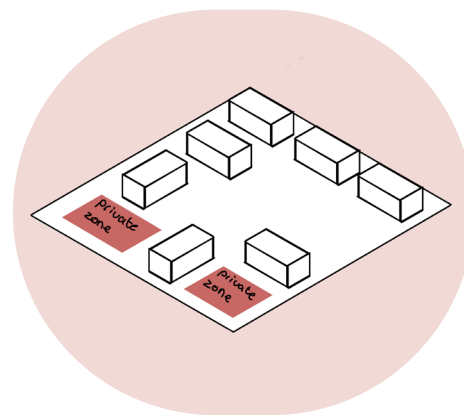

Private zones

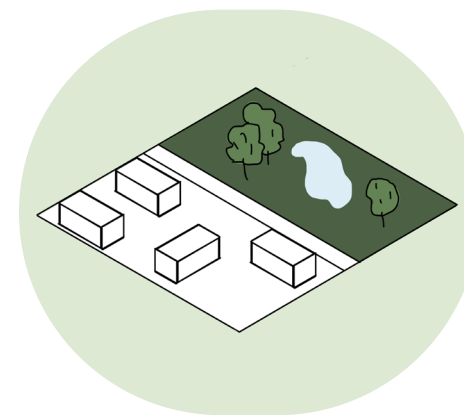

Green & blue

SHARED:

Multi-functional rooms ca. 30 m²
(Knitting, painting, movie night, church, lecture, music etc.)

PUBLIC:

Restaurant / café ca. 150m²

Hairdresser ca. 30m²

Small supermarket ca. 100m²

CRITERIA 24/7 CARE FACILITY:

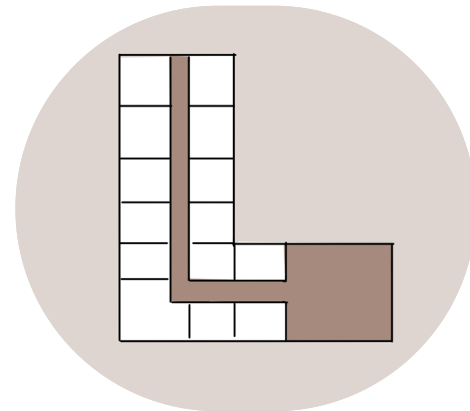

Simple floor plan

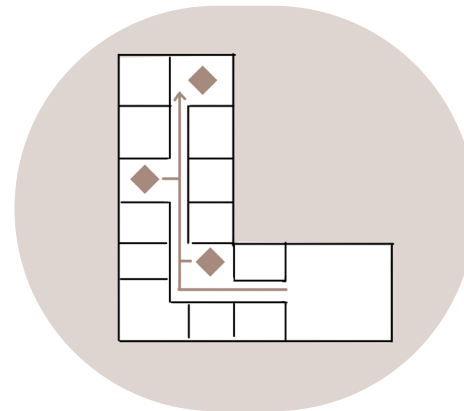

No dead-ends

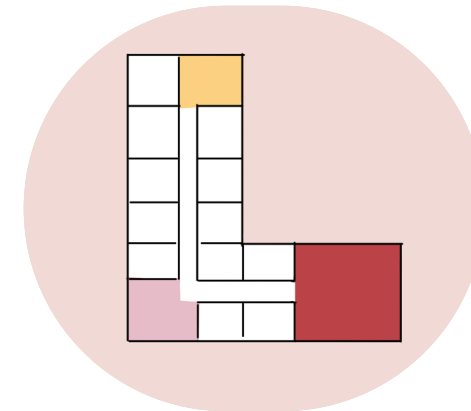

Different characteristics

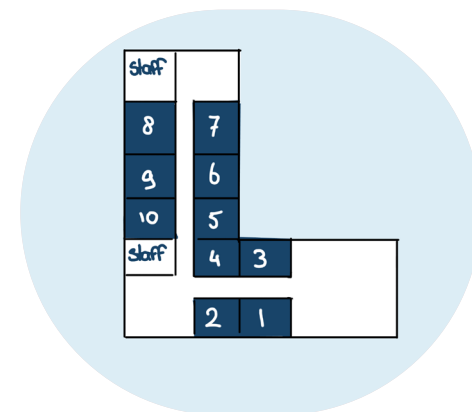

Small living groups

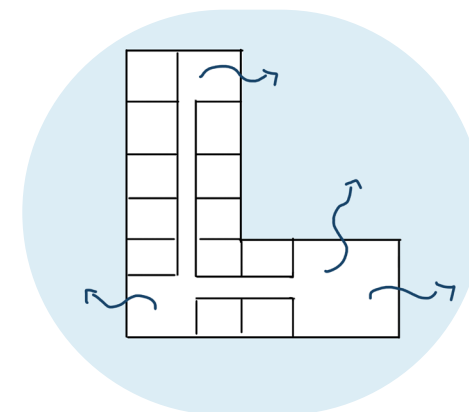

Outside accessible

CRITERIA 24/7 CARE FACILITY:

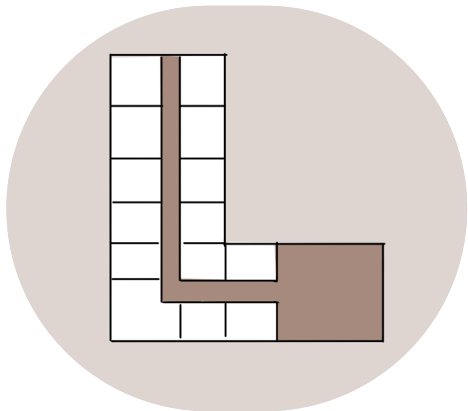

Simple floor plan

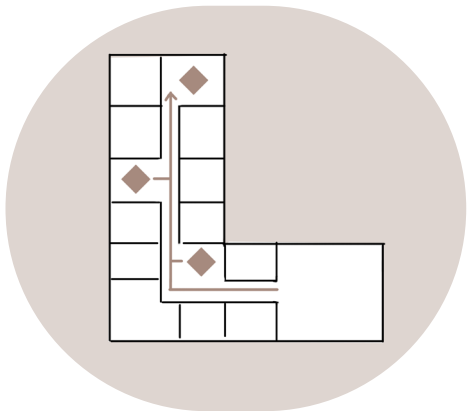

No dead-ends

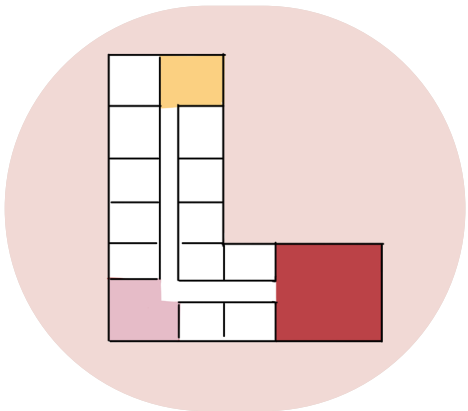

Different characteristics

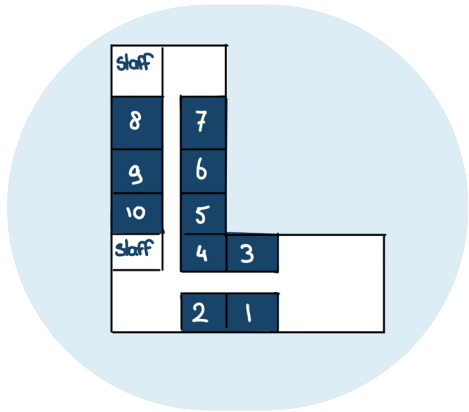

Small living groups

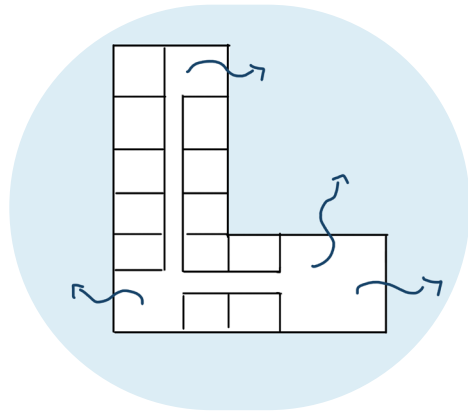

Outside accessible

REQUIREMENTS

+ - 4 big apartments	35m ²
+ - 4 small apartments	20m ²
Collective living room / kitchen	50m ²
Smaller quiet living room	15 m ²
Storage	15m ²
Laundry	10m ²
Staff office	10m ²

CRITERIA 24/7 CARE FACILITY – ROOM:

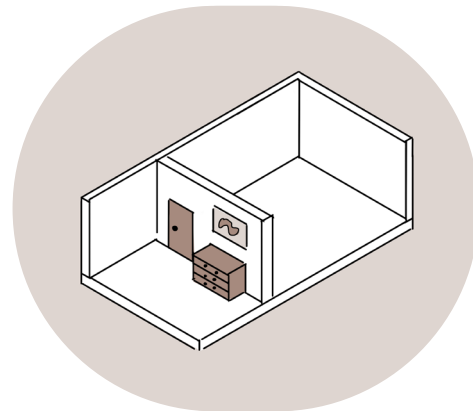

Recognition

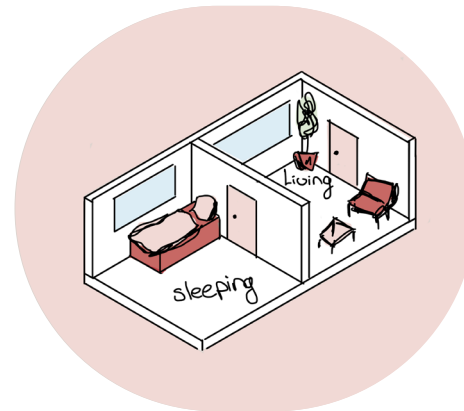

Sleep and living
zone

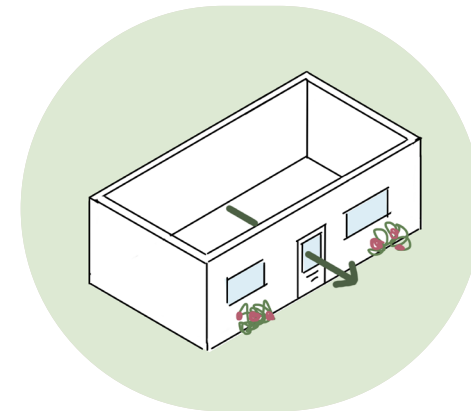

Access
outdoors

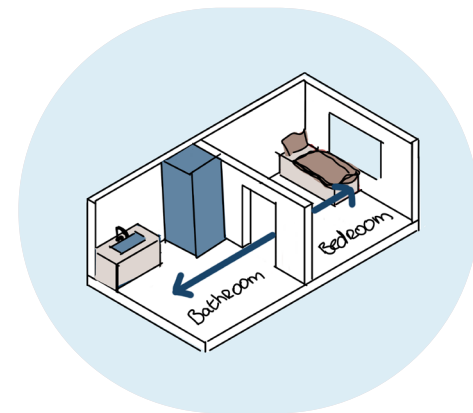

Private
bathroom

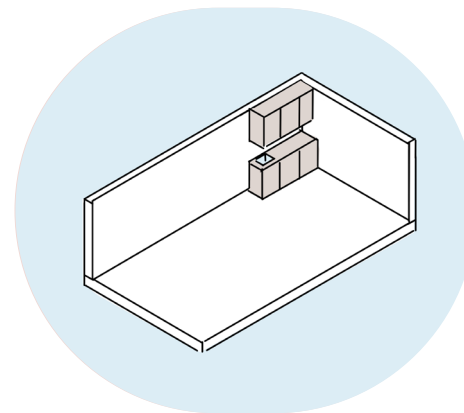

Kitchenette

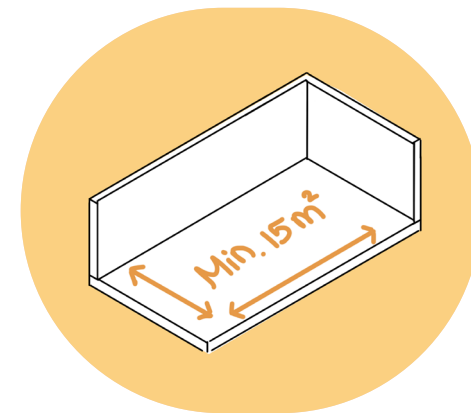

Min 15m²

REQUIREMENTS ASSISTED LIVING:

Private space

Bedroom

Bathroom

Living room

Balcony

Storage

15m²

10m²

20m²

10m²

5m²

Care space

Bedroom

Bathroom

15m²

10m²

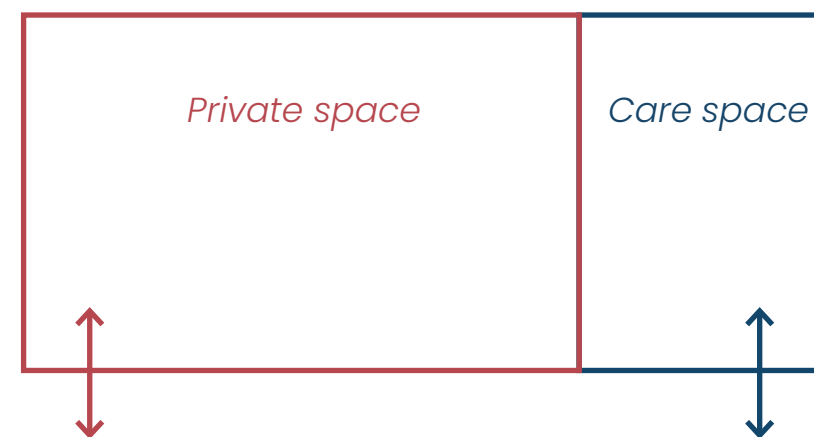

REQUIREMENTS INTERGENERATIONAL HOME:

<i>Parents unit ground floor (elderly)</i>		<i>Upper unit (their children)</i>	
Bedroom	15m ²	Master bedroom	15m ²
Bathroom	10m ²	Bedroom 2	10m ²
Living room	20m ²	Bedroom 3	10m ²
Storage	5m ²	Bathroom	12m ²
Outdoor space	8m ²	Living room	25m ²
		Storage	5m ²

REQUIREMENTS INTERGENERATIONAL HOME:

<i>Parents unit ground floor (elderly)</i>			<i>Upper unit (their children)</i>		
Bedroom	15m ²		Master bedroom	15m ²	
Bathroom	10m ²		Bedroom 2	10m ²	
Living room	20m ²		Bedroom 3	10m ²	
Storage	5m ²		Bathroom	12m ²	
Outdoor space	8m ²		Living room	25m ²	
			Storage	5m ²	

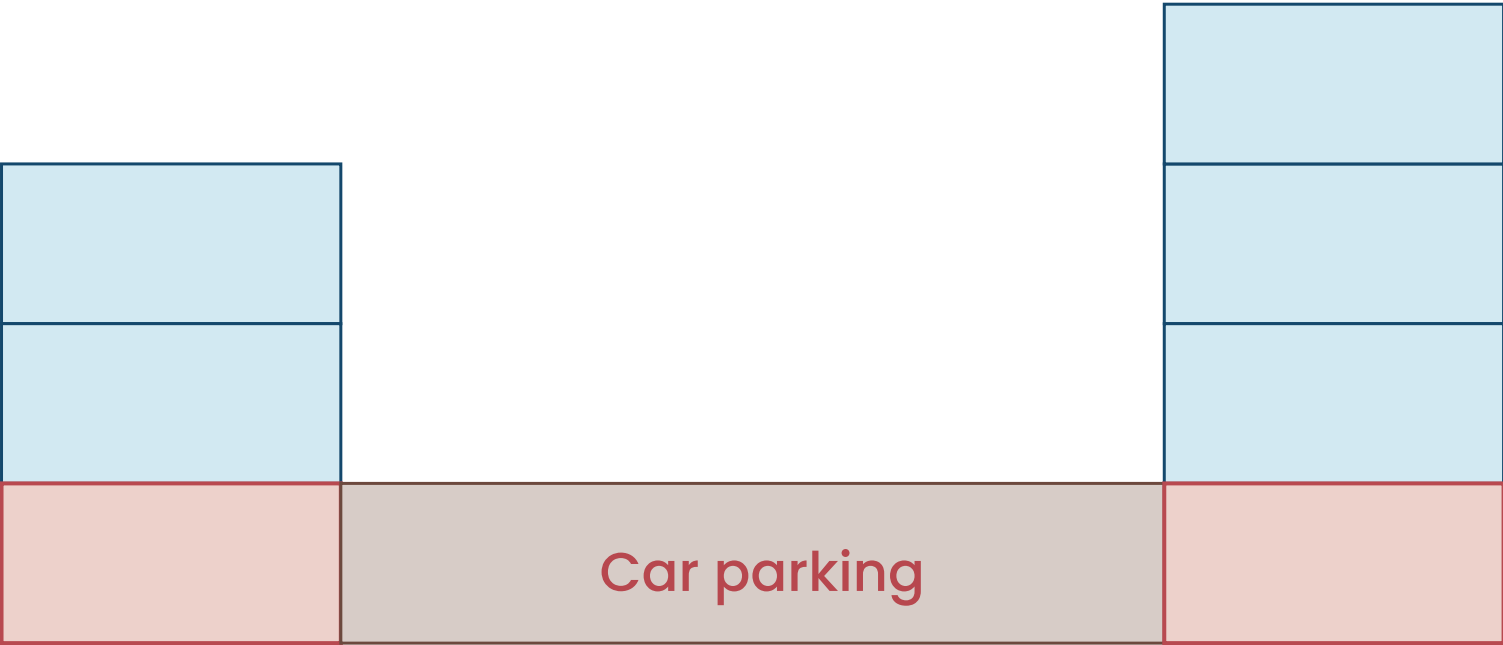

REQUIREMENTS INTERGENERATIONAL HOME:

<i>Parents unit ground floor (elderly)</i>		<i>Upper unit (their children)</i>	
Bedroom	15m ²	Master bedroom	15m ²
Bathroom	10m ²	Bedroom 2	10m ²
Living room	20m ²	Bedroom 3	10m ²
Storage	5m ²	Bathroom	12m ²
Outdoor space	8m ²	Living room	25m ²
		Storage	5m ²

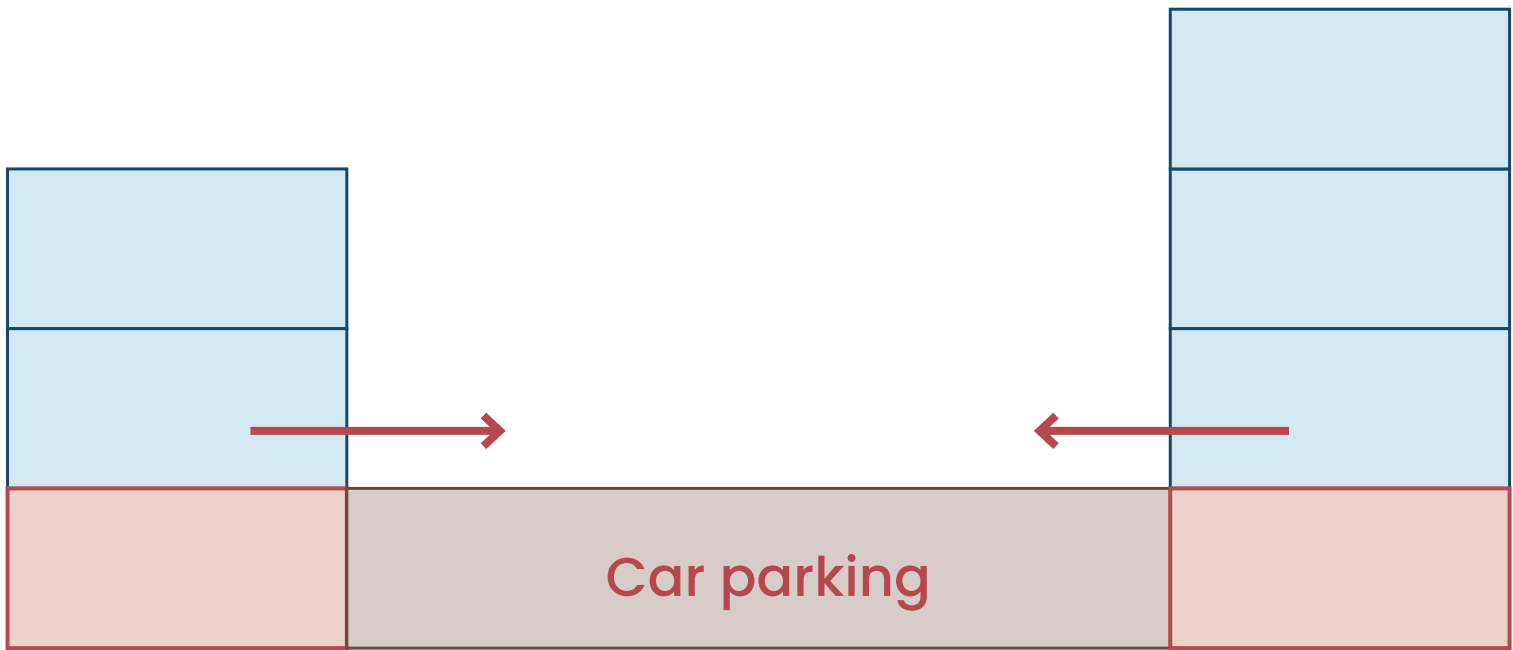

Quantities

Intergenerational living =	60 (120)
24/7 care spots =	32
Assisted living apartments =	44
Guest rooms =	6
Appartements ca. 50m² =	30

Total: 232

- One big inner courtyard
- safe pedestrian area
- care at the heart of the project
- 24/7 care only on the ground floor
- on the outer edge the intergenerational living

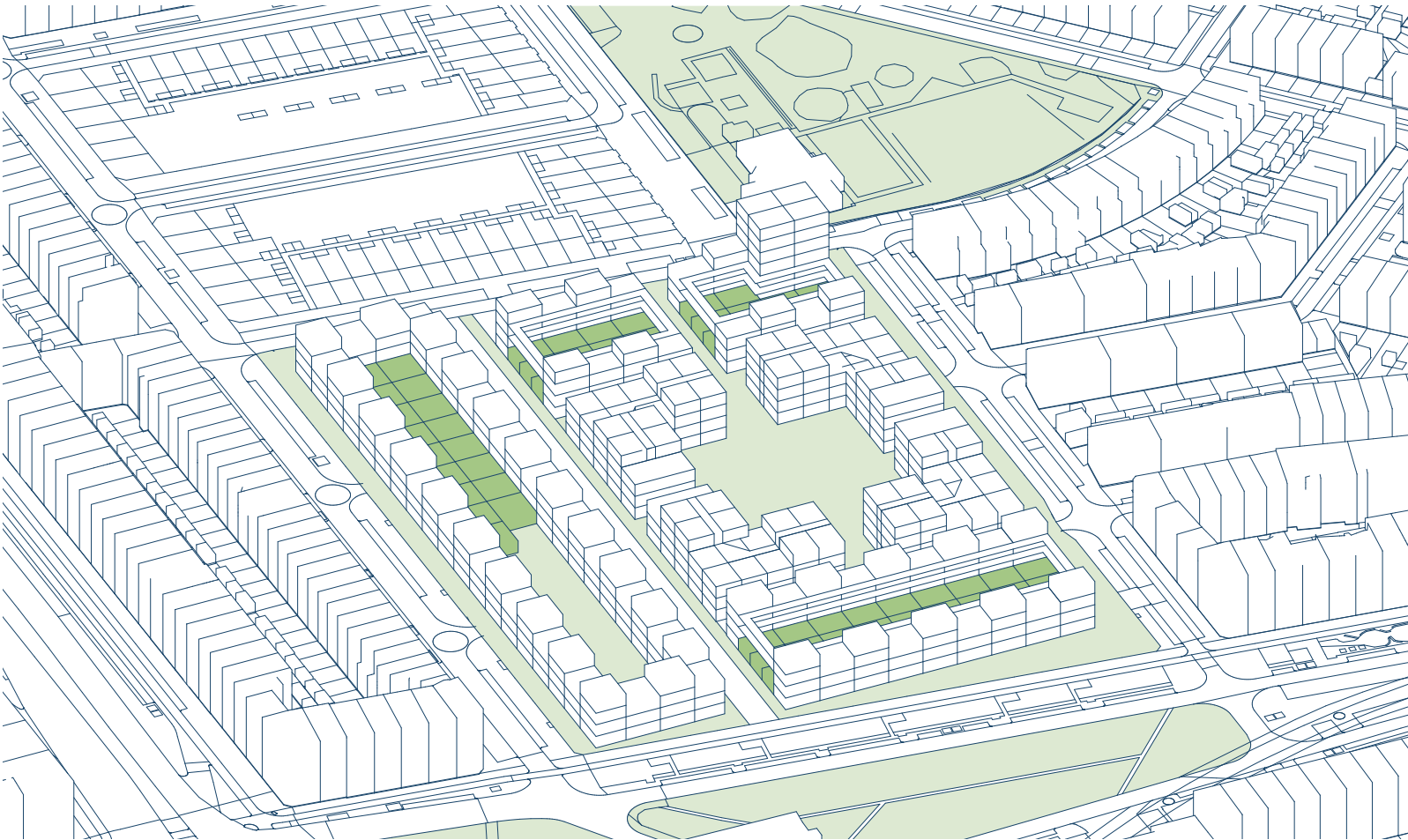
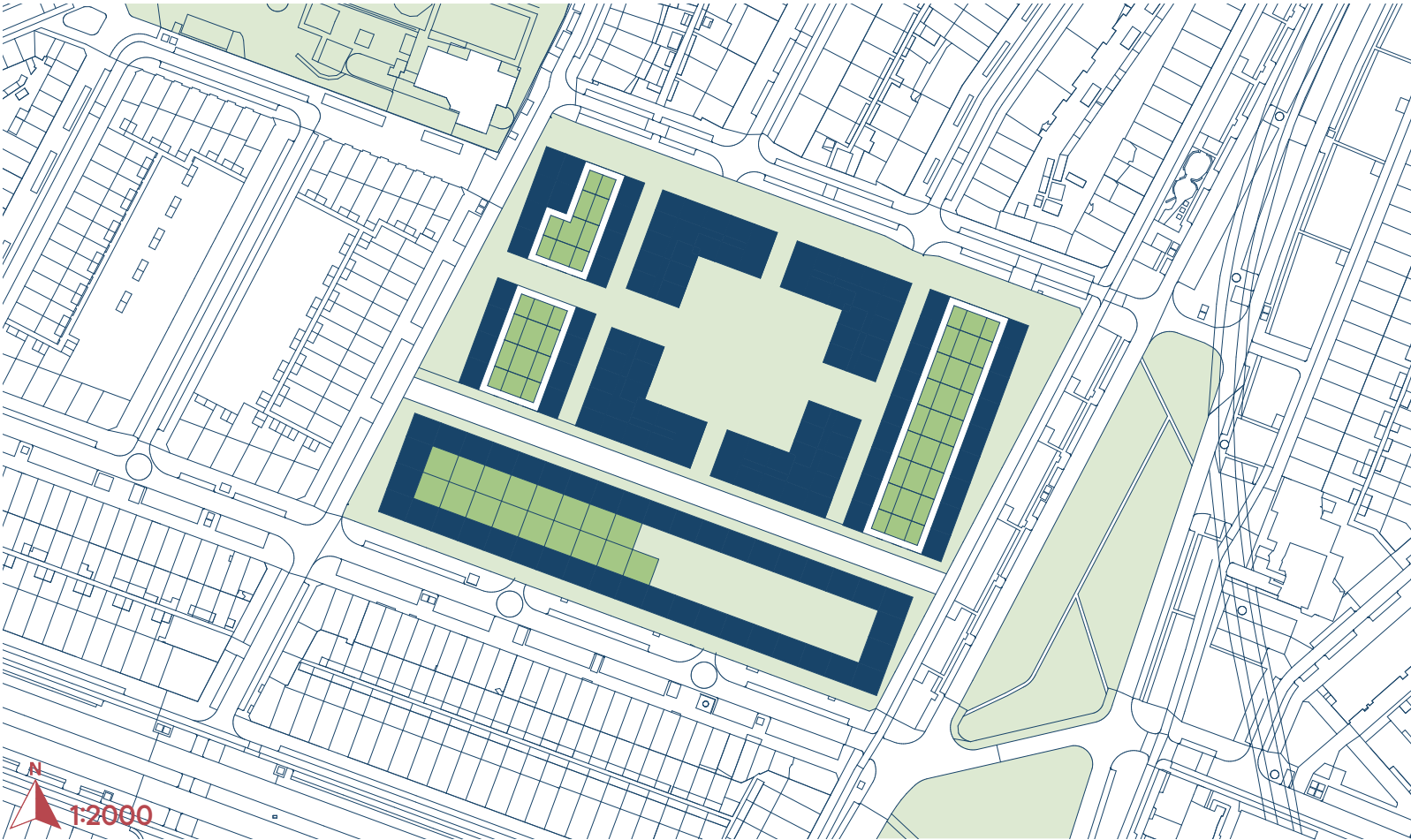

MASS STUDY A

Quantities

Intergenerational living =	60 (120)
24/7 care spots =	32
Assisted living apartments =	44
Guest rooms =	6
Appartements ca. 50m ² =	30

Total: 232

- One big inner courtyard
- safe pedestrian area
- care at the heart of the project
- 24/7 care only on the ground floor
- on the outer edge the intergenerational living

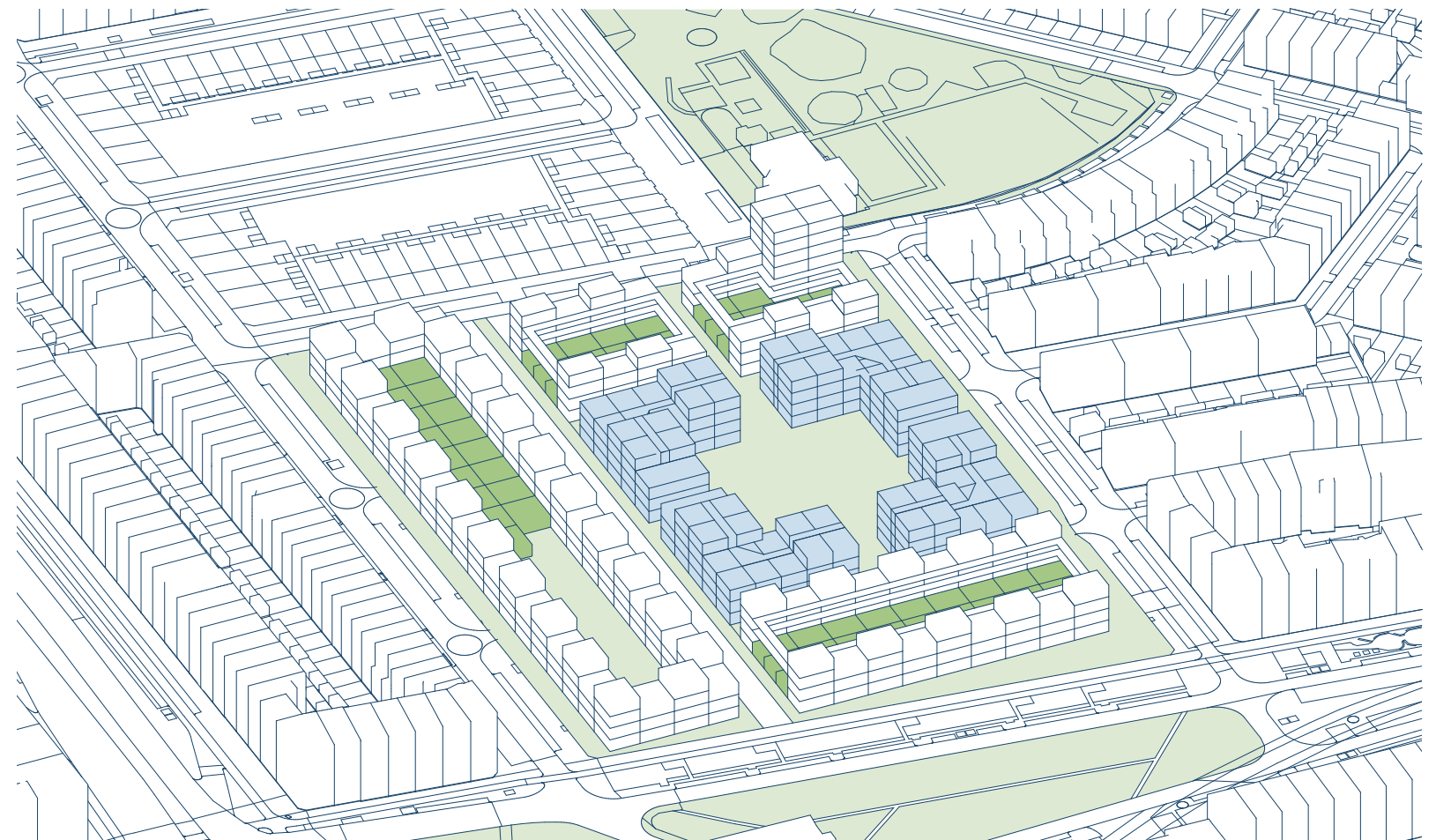
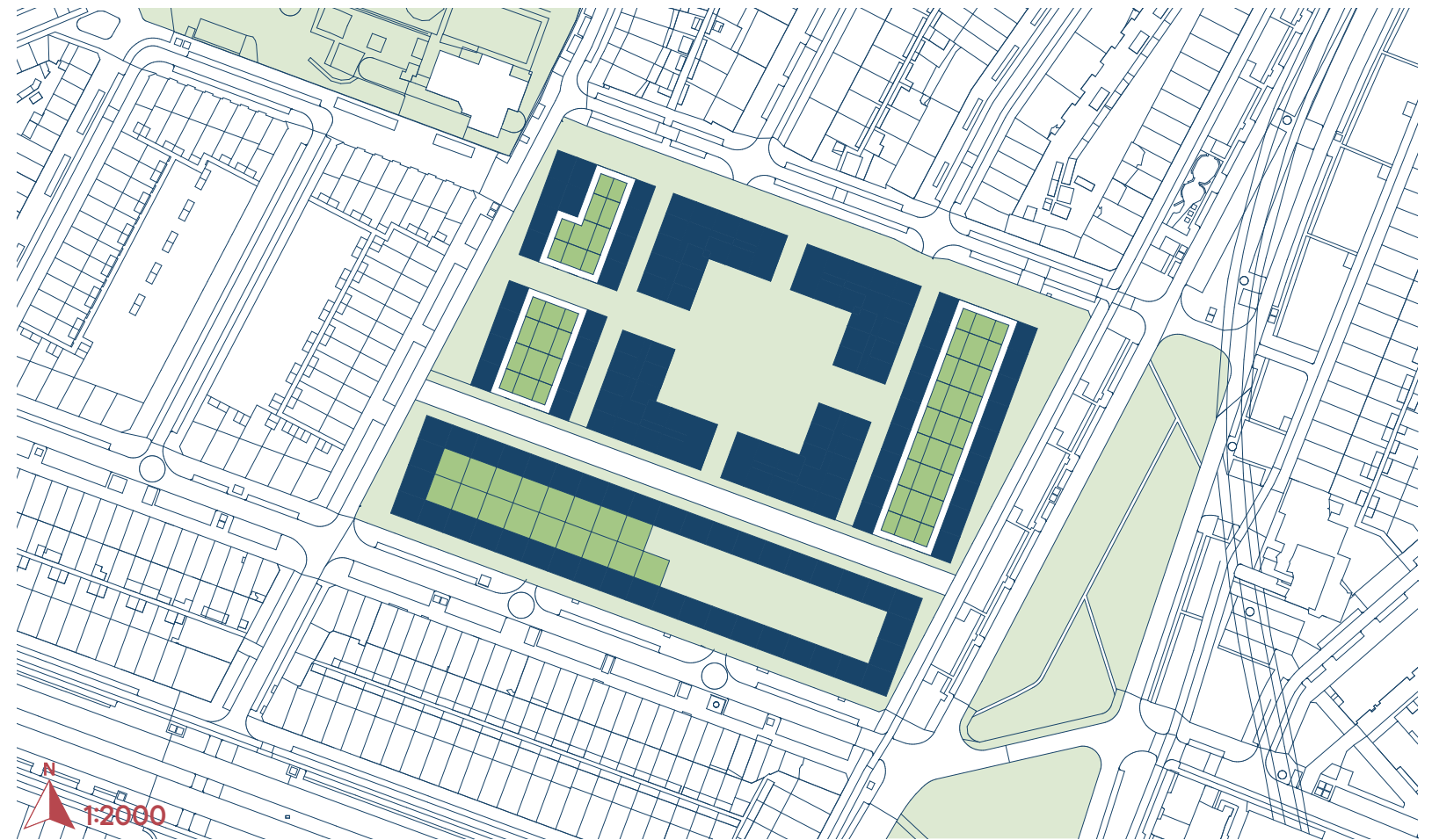

Quantities

Intergenerational living =	60 (120)
24/7 care spots =	32
Assisted living apartments =	44
Guest rooms =	6
Appartements ca. 50m ² =	30

Total: 232

- One big inner courtyard
- safe pedestrian area
- care at the heart of the project
- 24/7 care only on the ground floor
- on the outer edge the intergenerational living

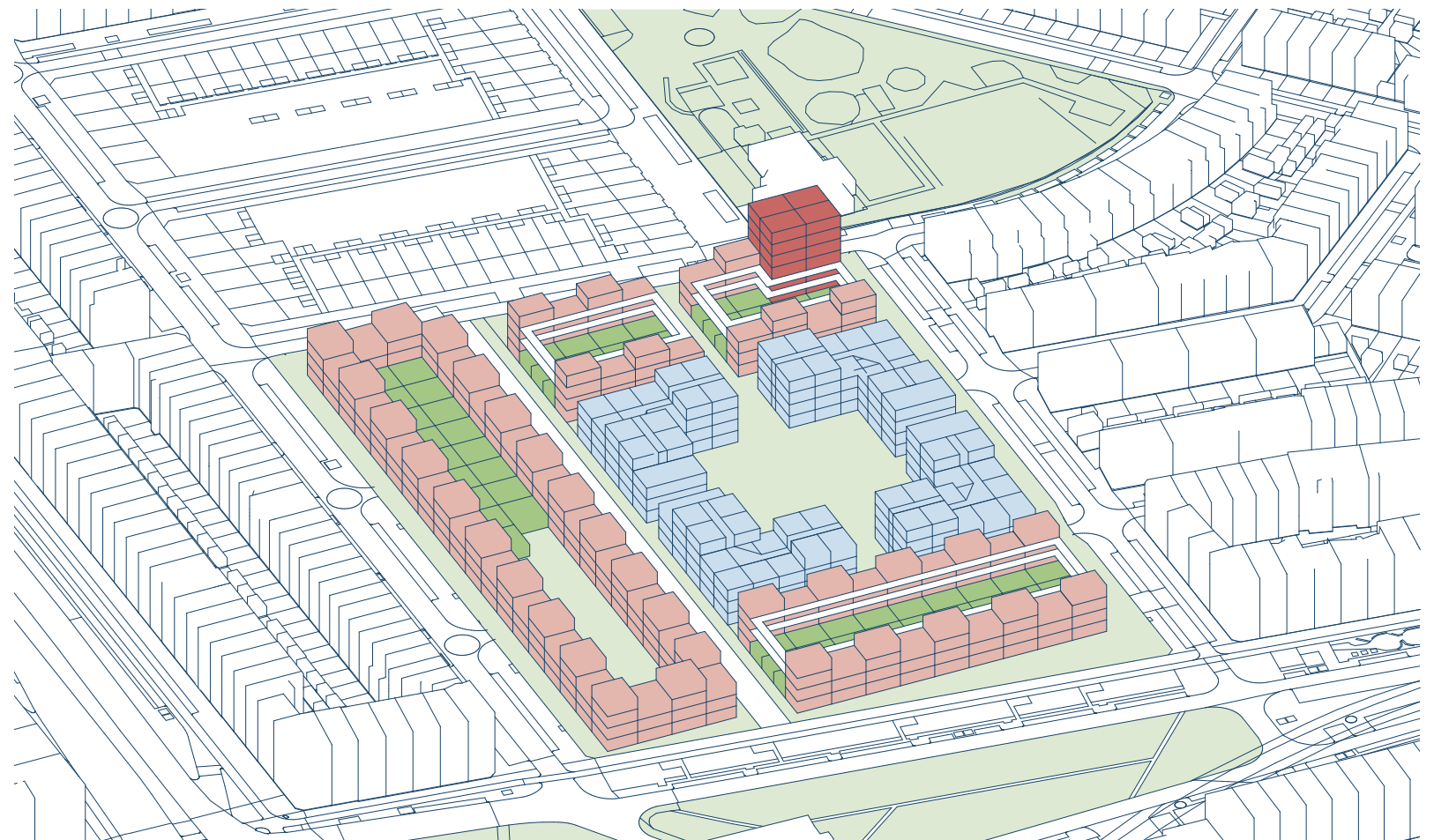
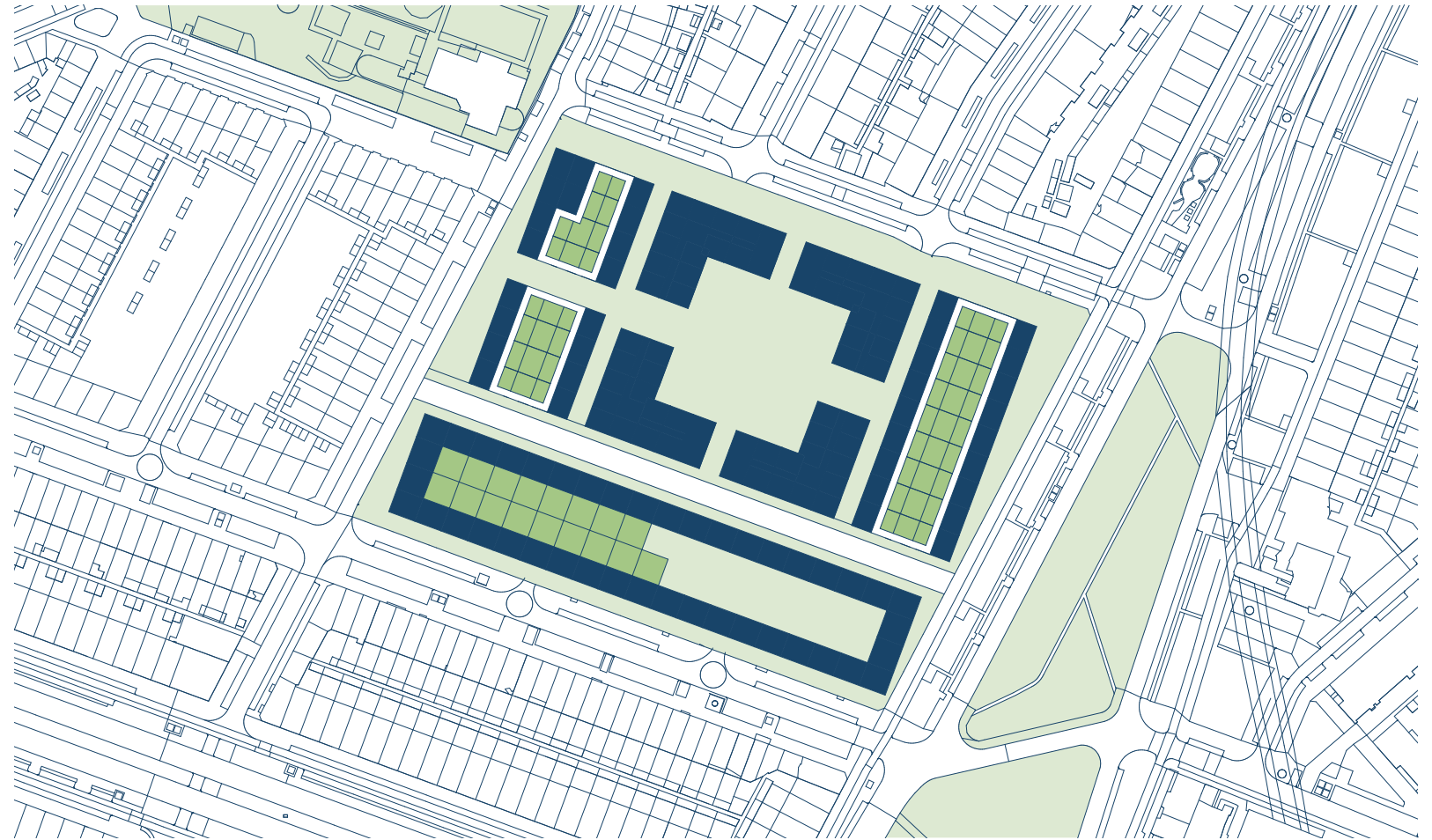

Quantities

Intergenerational living =	60 (120)
24/7 care spots =	32
Assisted living apartments =	44
Guest rooms =	6
Appartements ca. 50m² =	30

Total: 232

- One big inner courtyard
- safe pedestrian area
- care at the heart of the project
- 24/7 care only on the ground floor
- on the outer edge the intergenerational living

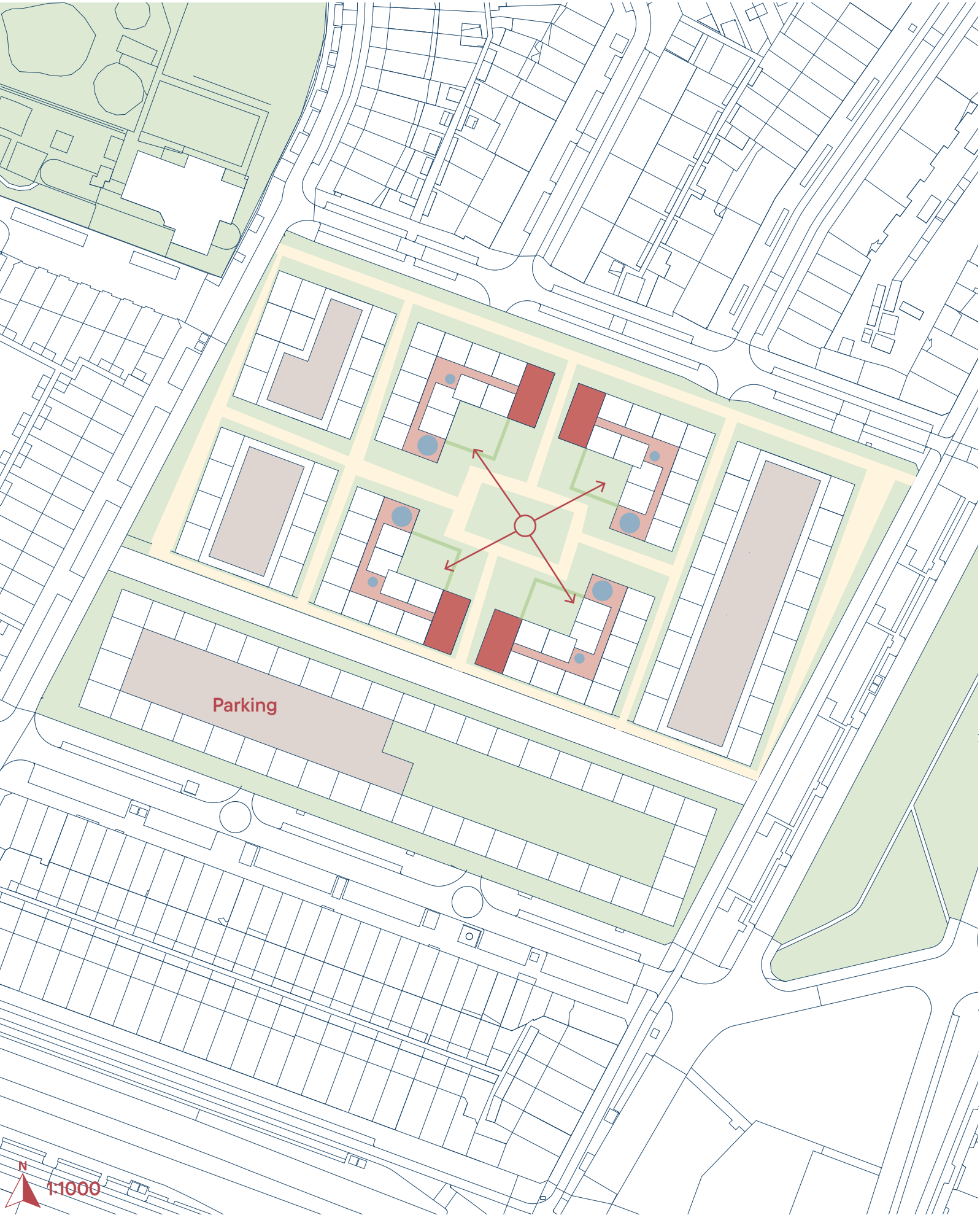

Quantities

Intergenerational living =	50 (100)
24/7 care spots =	42
Assisted living apartments =	22
Guest rooms =	15
Apartment ca. 100m ² =	25
Appartemenca. 50m ² =	25

Total: 229

- Two inner courtyards
- safe pedestrian area
- care at the heart of the project
- 24/7 care at the ground & first floor
- on the outer edge the intergenerational living

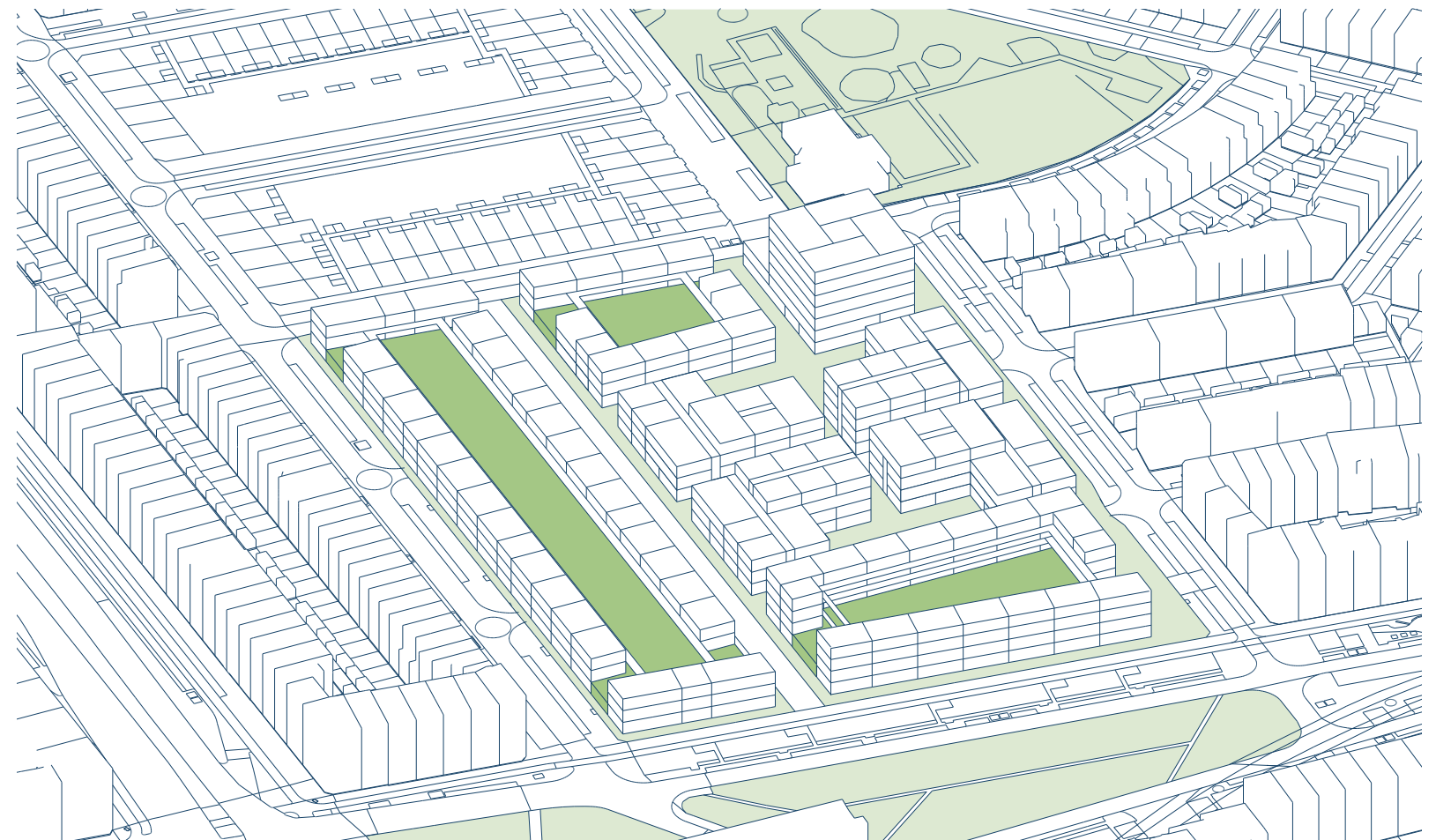
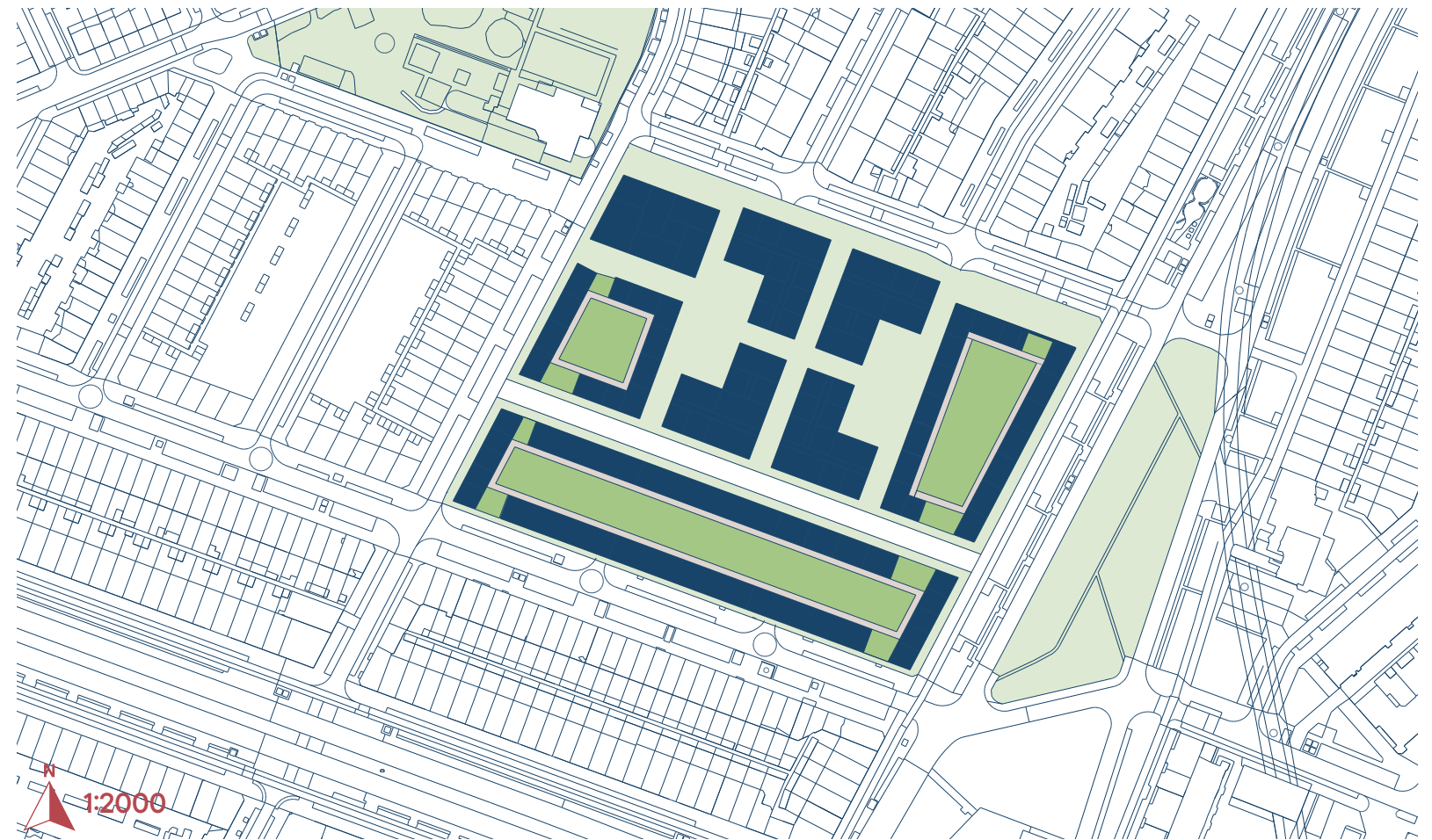

Quantities

Intergenerational living =	50 (100)
24/7 care spots =	42
Assisted living apartments =	22
Guest rooms =	15
Apartment ca. 100m ² =	25
Appartemenca. 50m ² =	25

Total: 229

- Two inner courtyards
- safe pedestrian area
- care at the heart of the project
- 24/7 care at the ground & first floor
- on the outer edge the intergenerational living

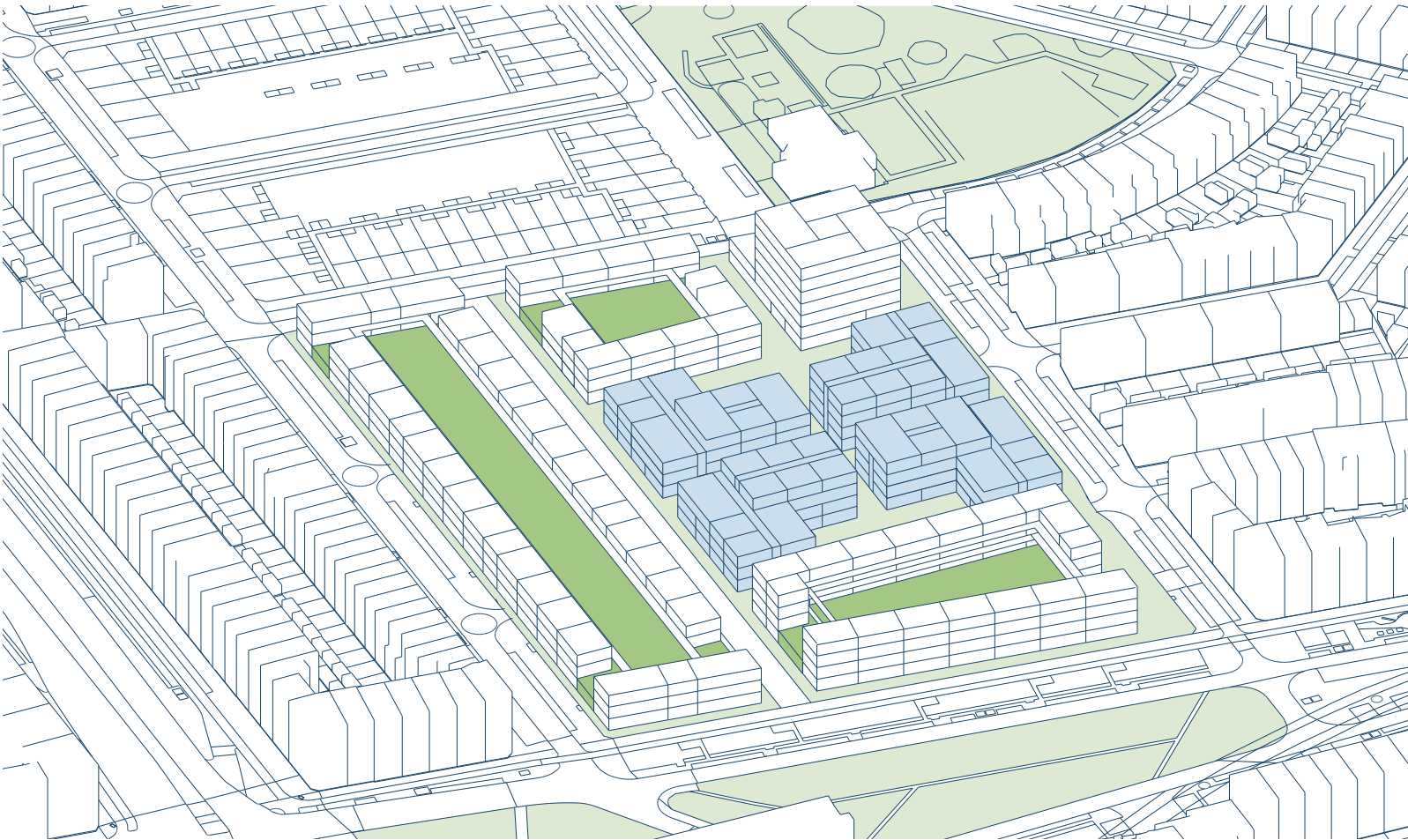
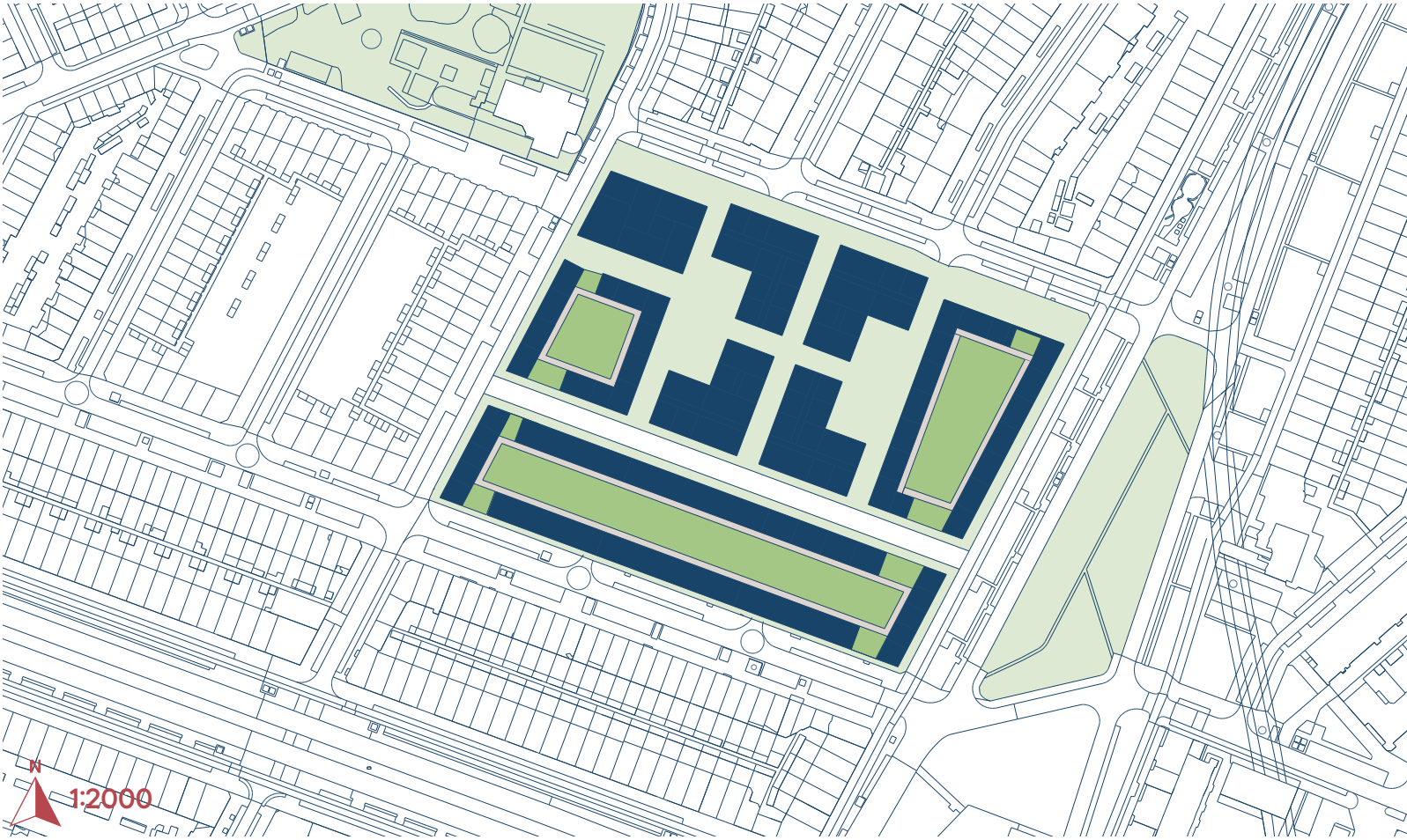

Quantities

Intergenerational living =	50 (100)
24/7 care spots =	42
Assisted living apartments =	22
Guest rooms =	15
Apartment ca. 100m ² =	25
Appartemenca. 50m ² =	25

Total: 229

- Two inner courtyards
- safe pedestrian area
- care at the heart of the project
- 24/7 care at the ground & first floor
- on the outer edge the intergenerational living

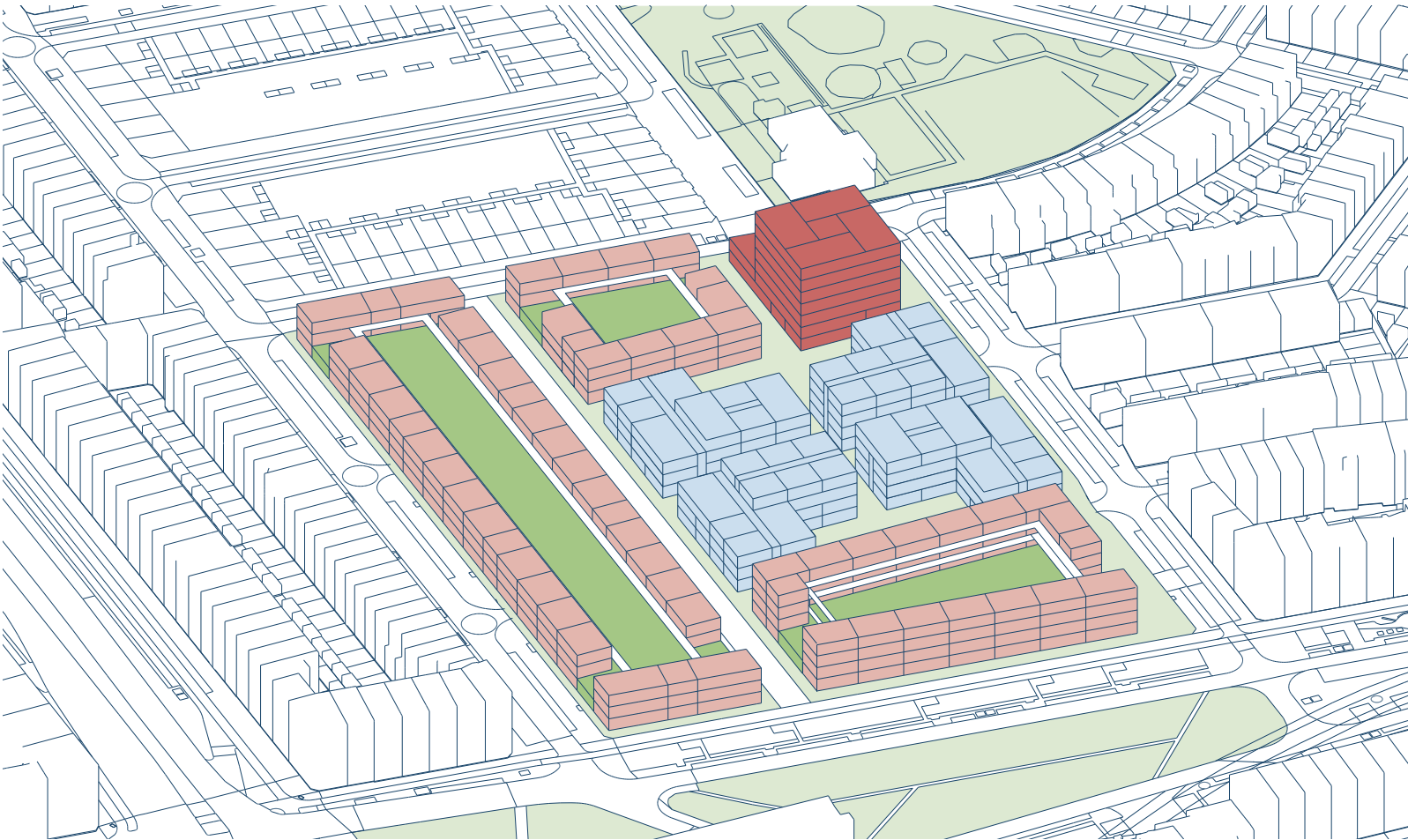
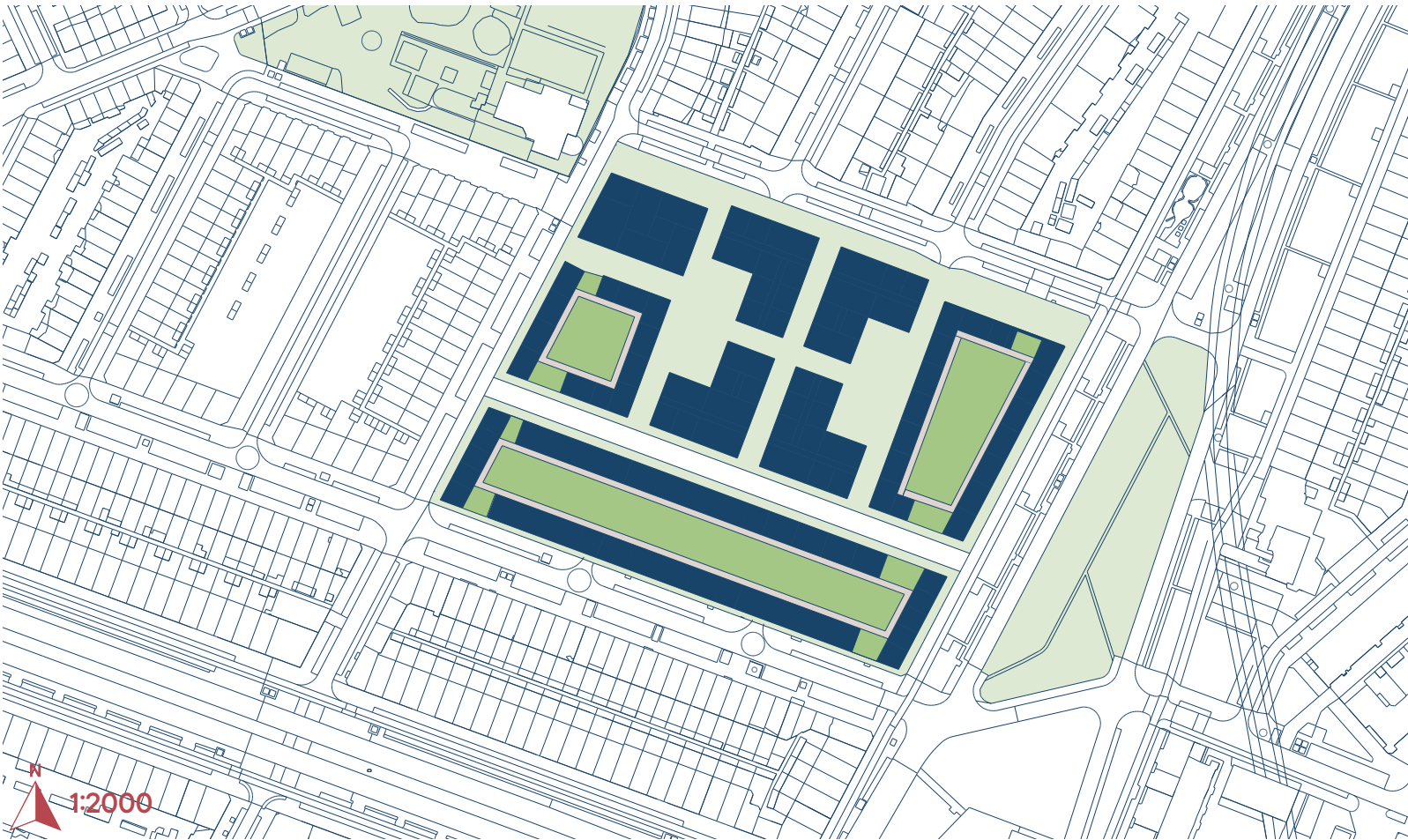

Quantities

Intergenerational living =	50 (100)
24/7 care spots =	42
Assisted living apartments =	22
Guest rooms =	15
Apartment ca. 100m ² =	25
Appartemenca. 50m ² =	25

Total: 229

- Two inner courtyards
- safe pedestrian area
- care at the heart of the project
- 24/7 care at the ground & first floor
- on the outer edge the intergenerational living

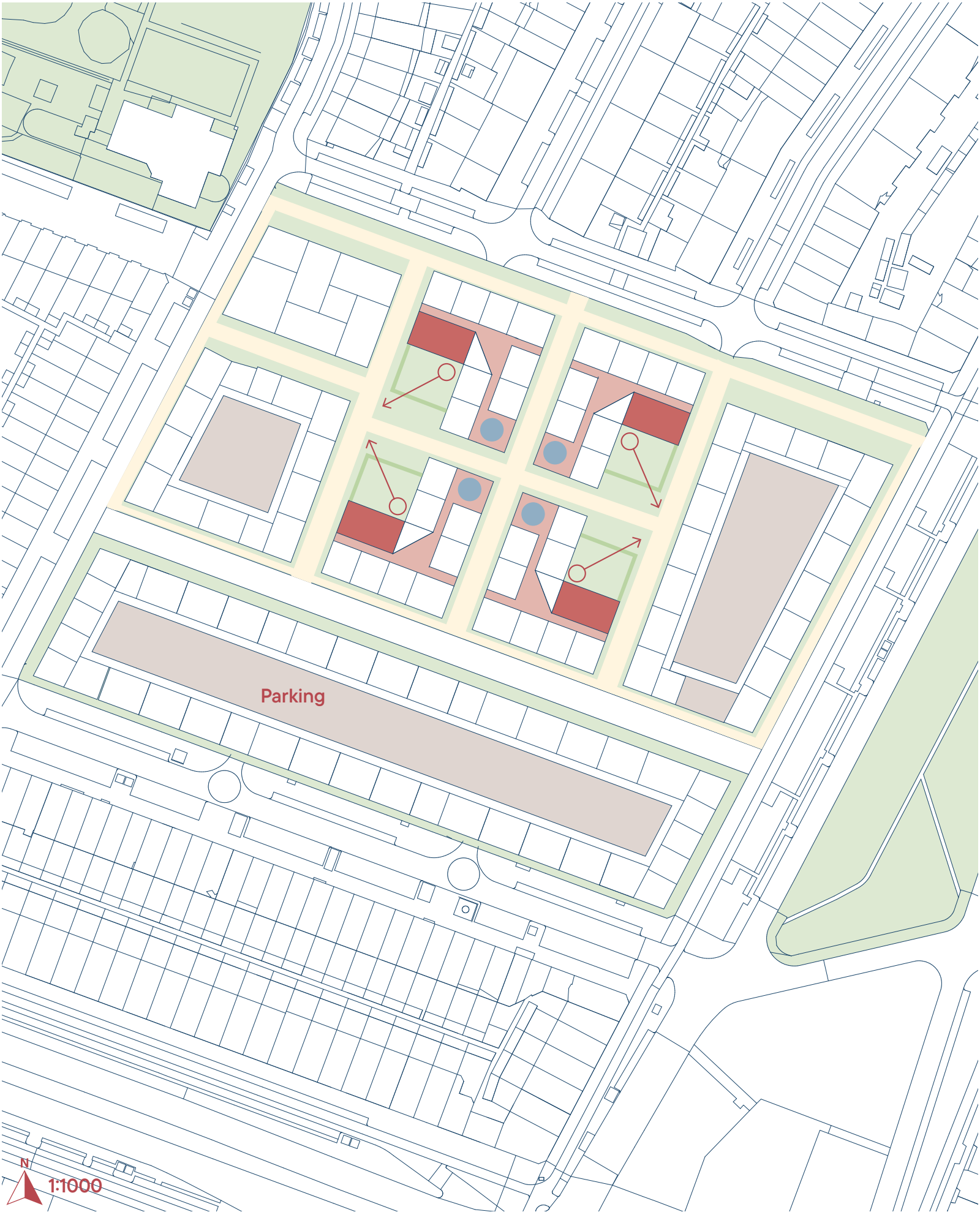

MASS STUDY C - 1:750

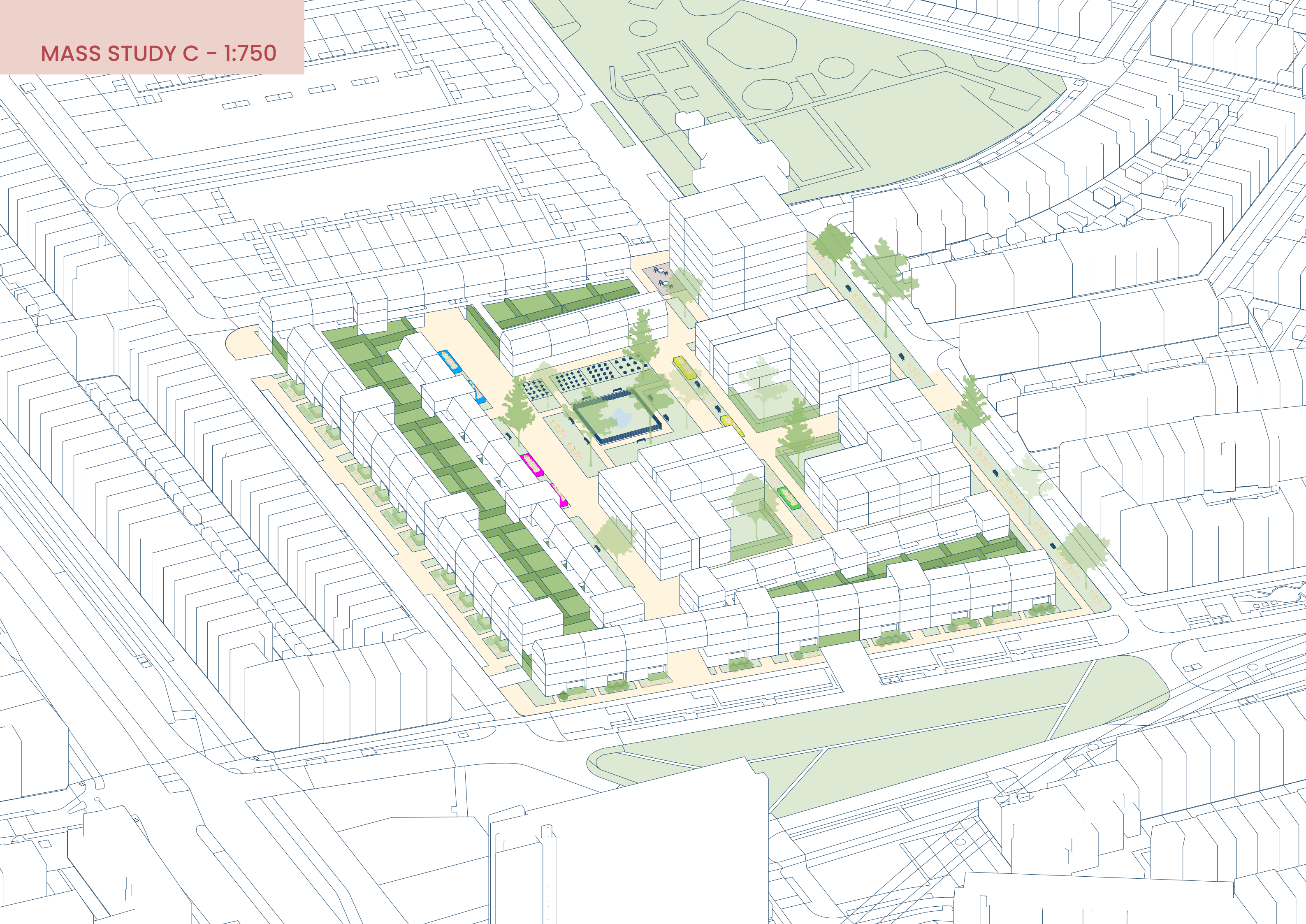

MASS STUDY C - 1:750



(Pinterest)

MASS STUDY C - 1:750

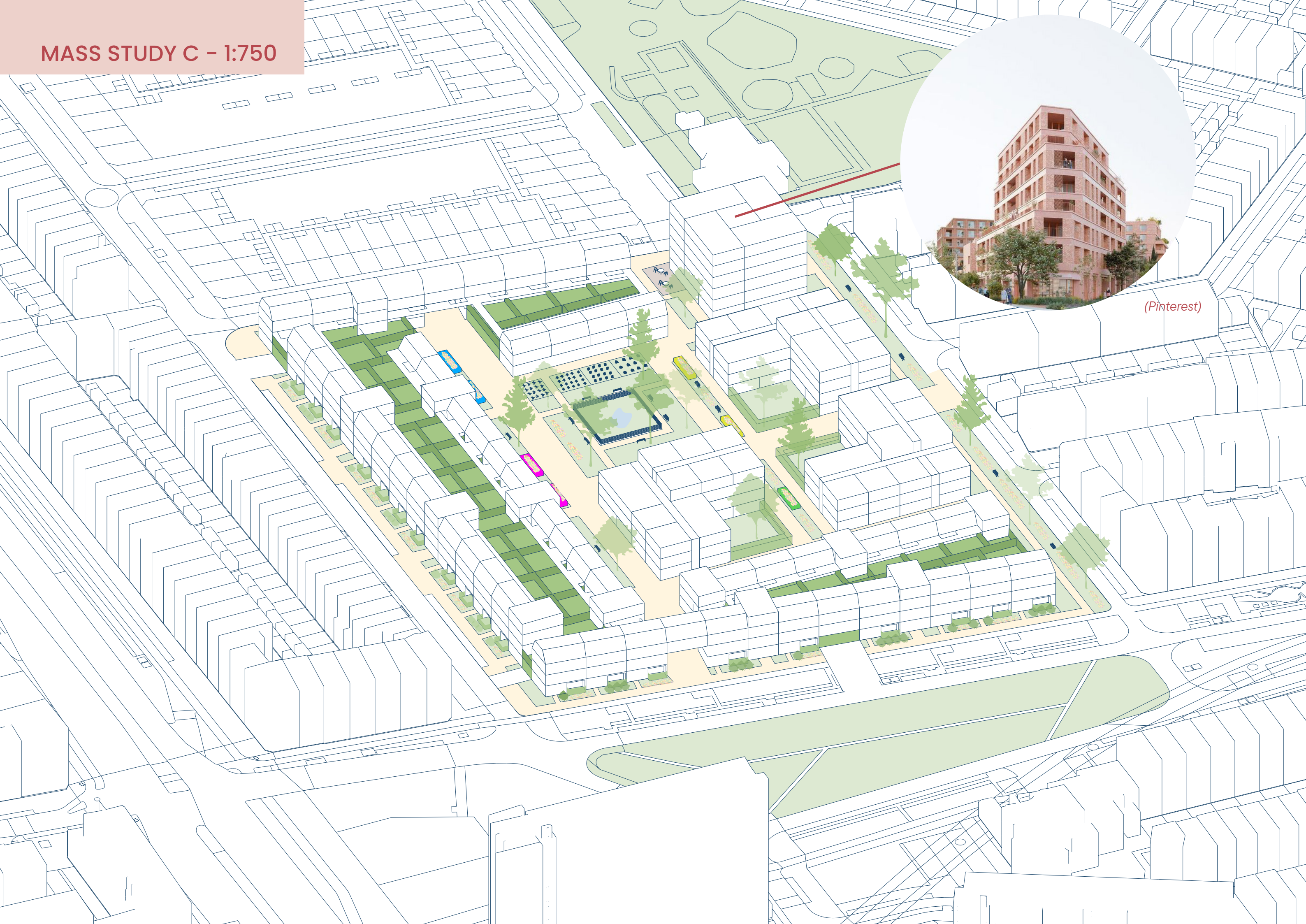

(Pinterest)

MASS STUDY C - 1:750



MASS STUDY C - 1:750



(Own work)

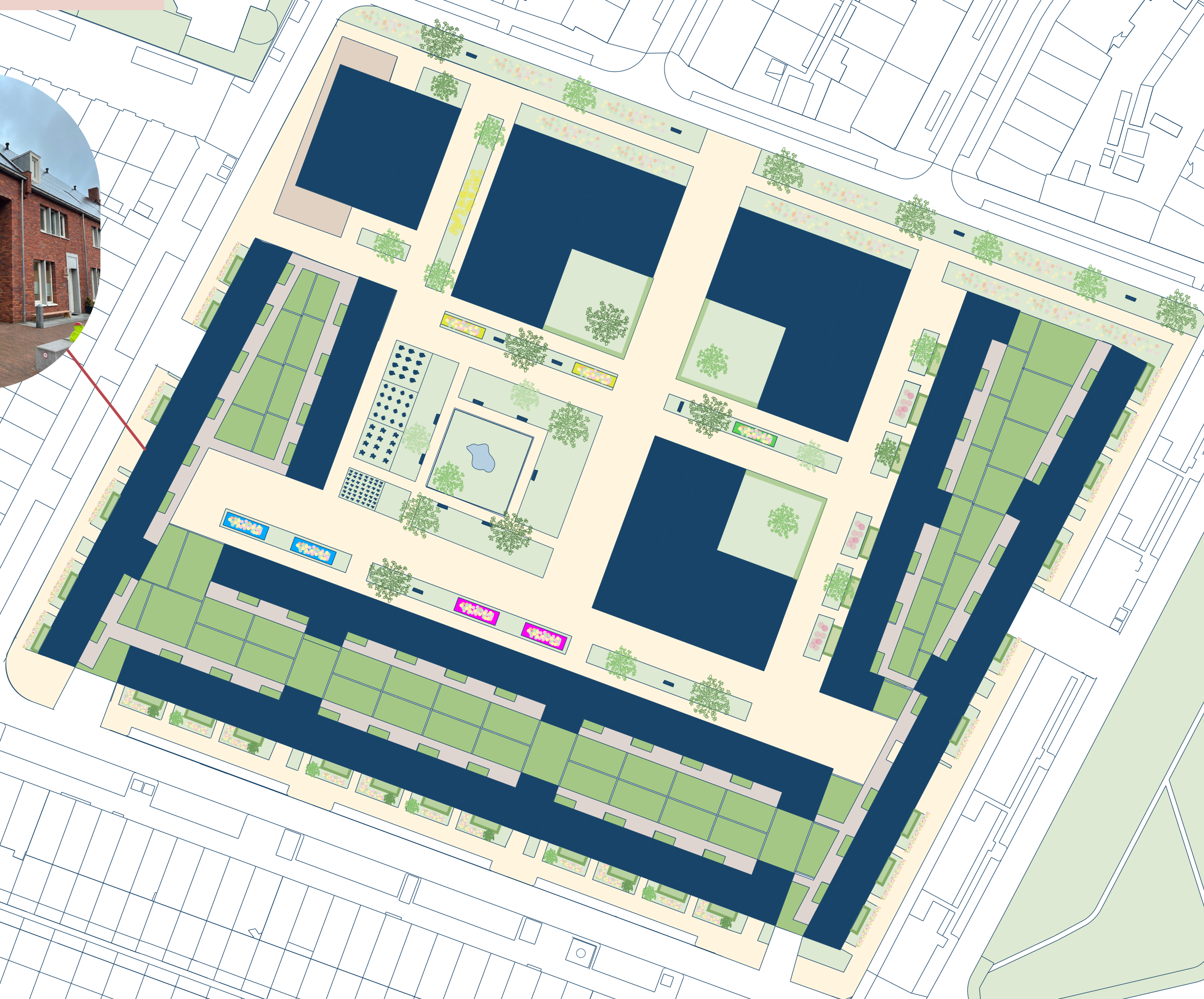

MASS STUDY C - 1:750



(Own work)

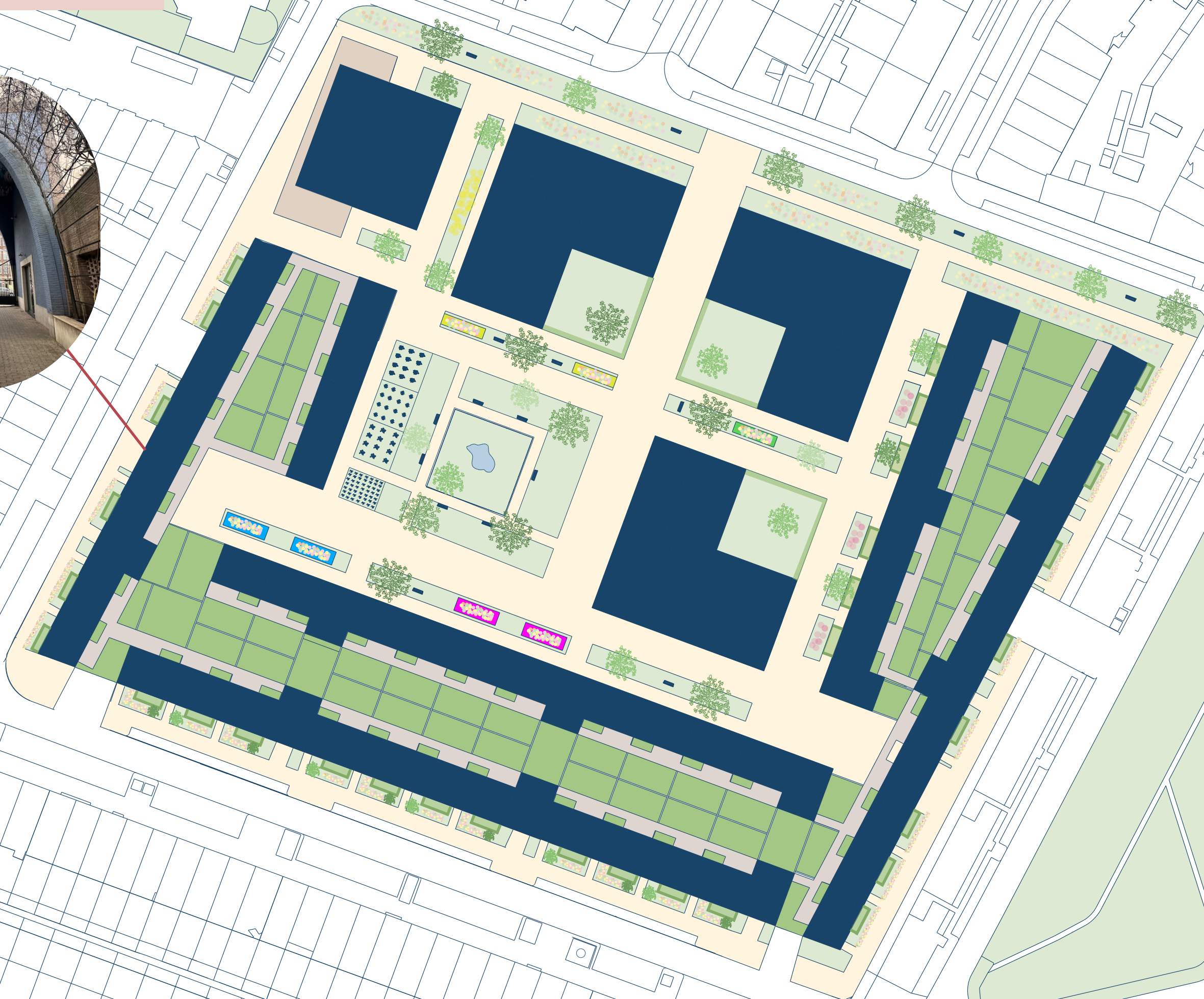

MASS STUDY C - 1:750



(Own work)

MASS STUDY C - 1:750

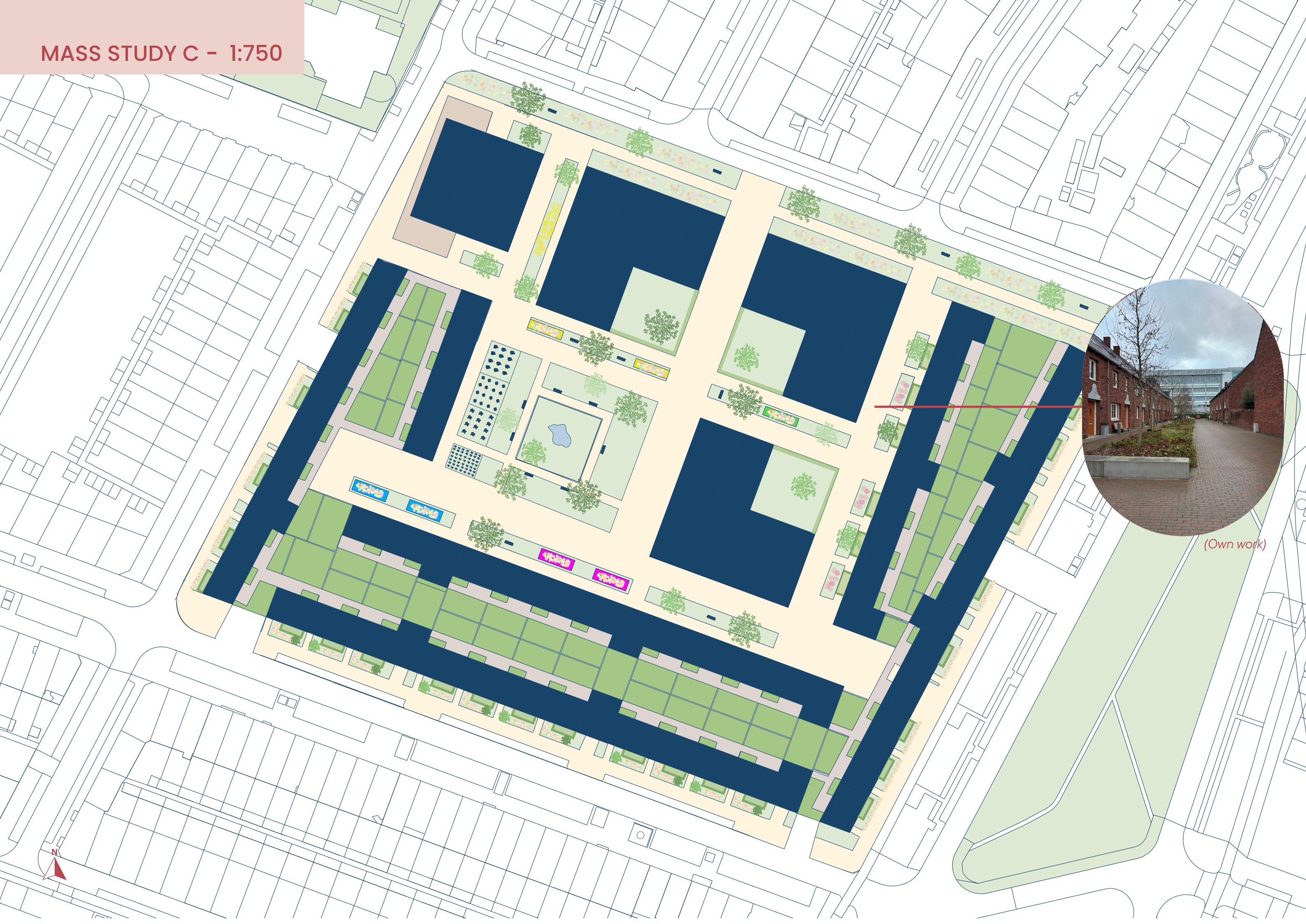

(Own work)

MASS STUDY C - 1:750



(Own work)

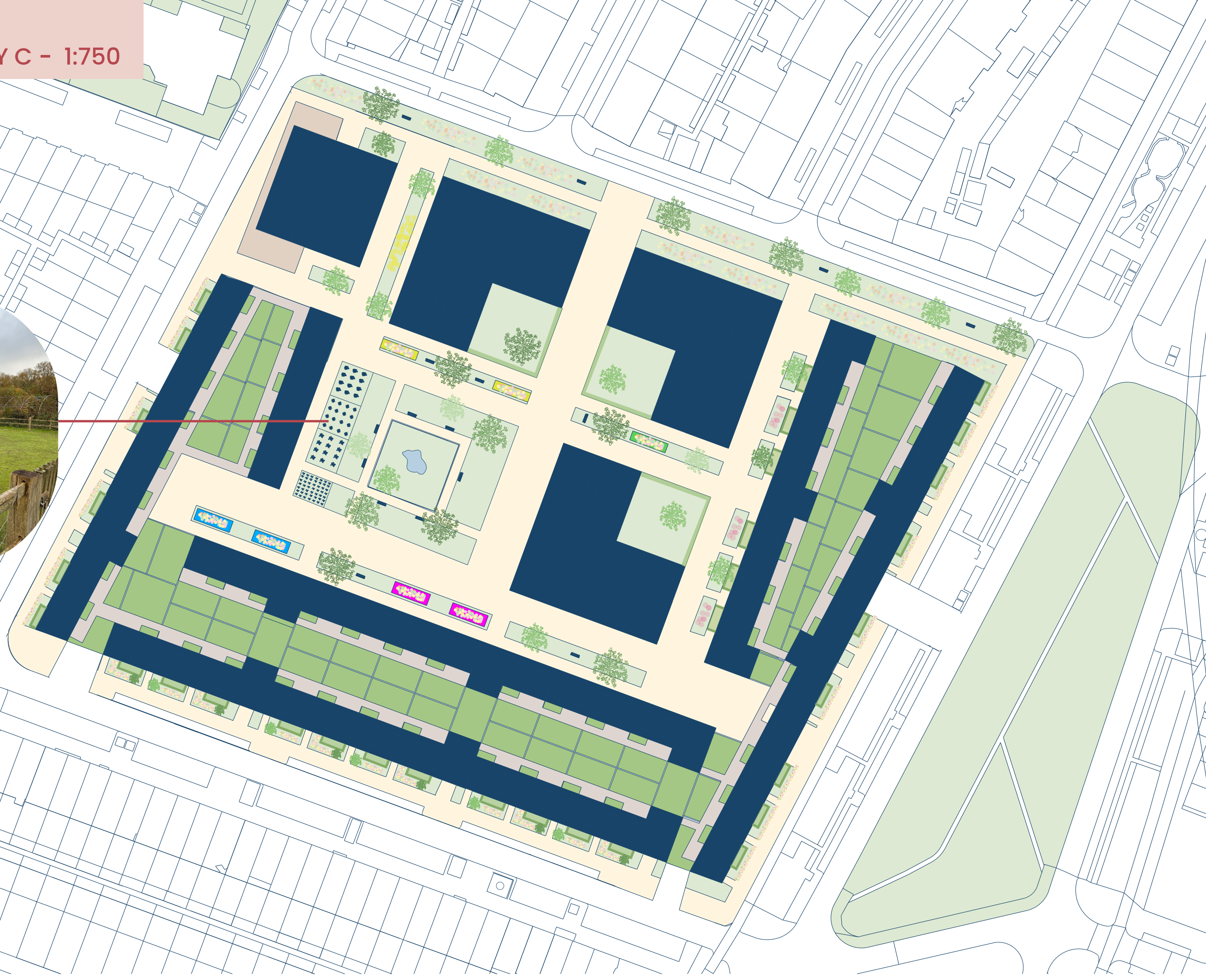

MASS STUDY C - 1:750



(Own work)

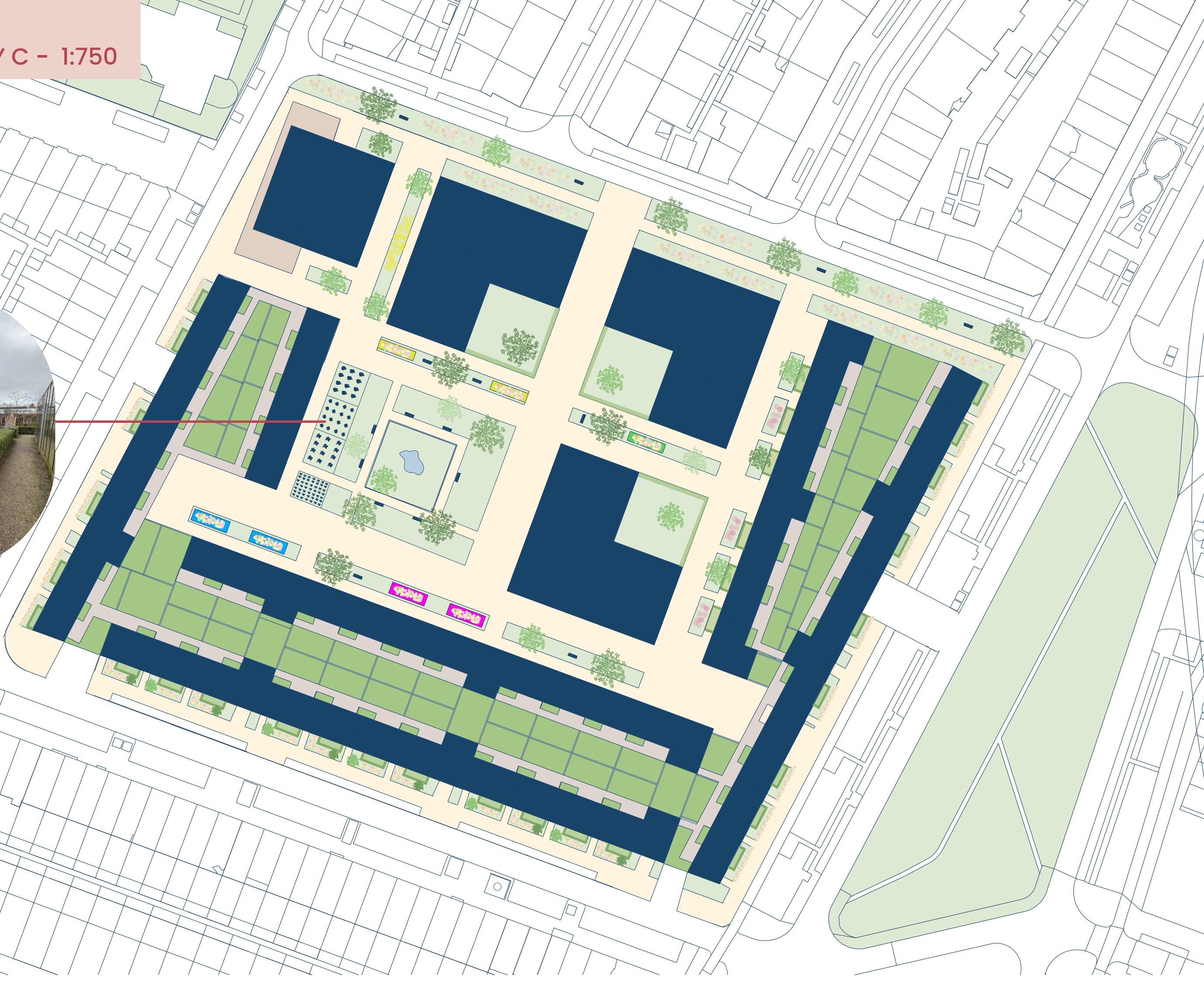

MASS STUDY C - 1:750

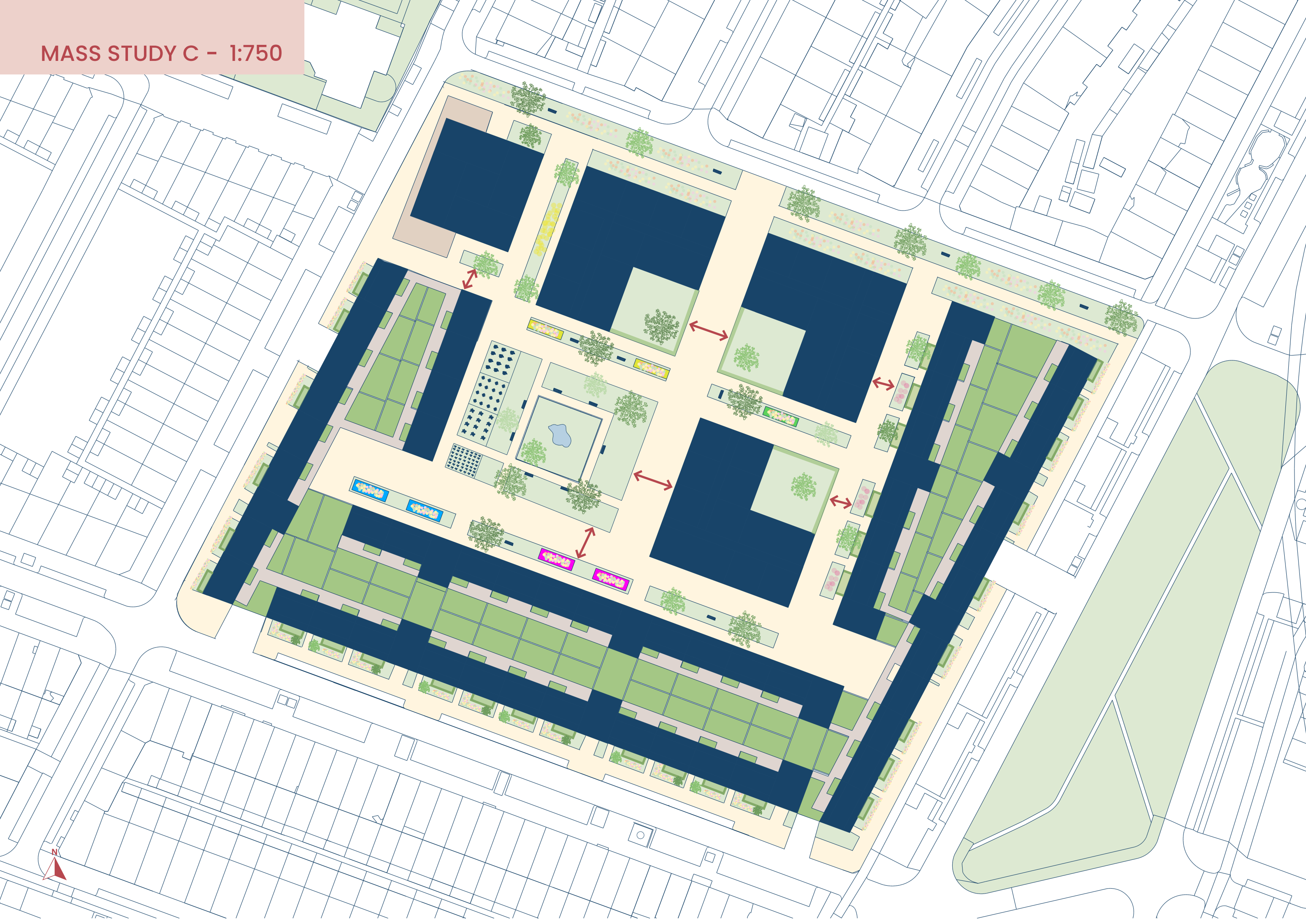

IMPLEMENTATIONS

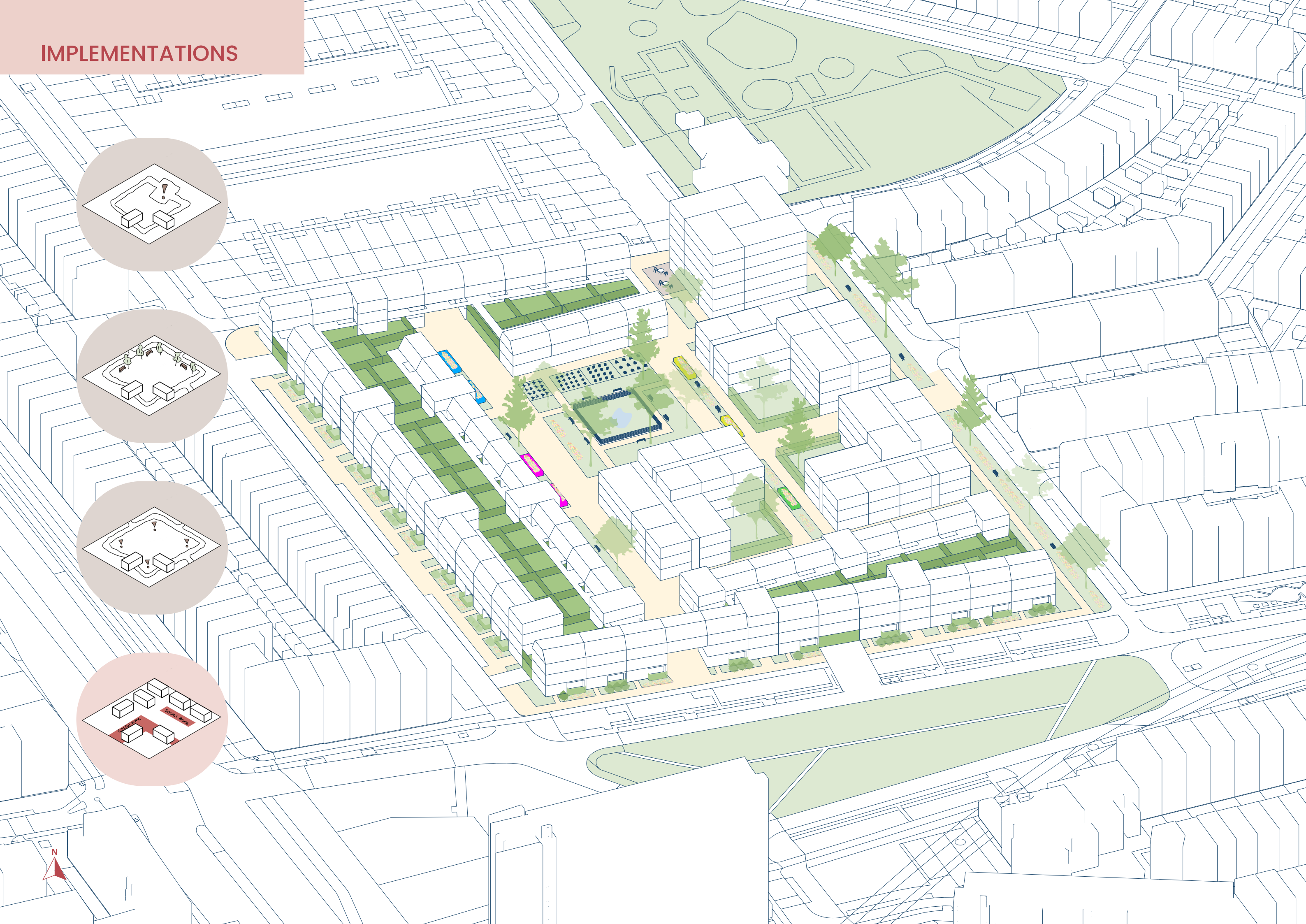
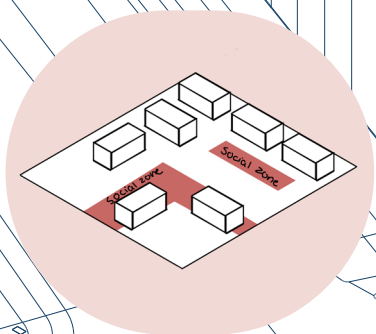
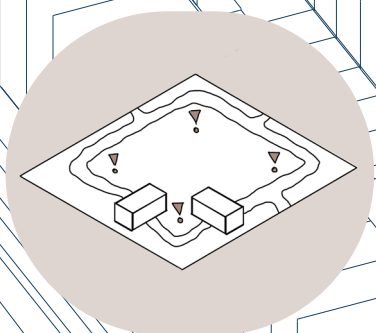
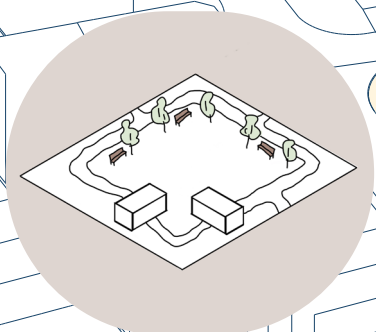
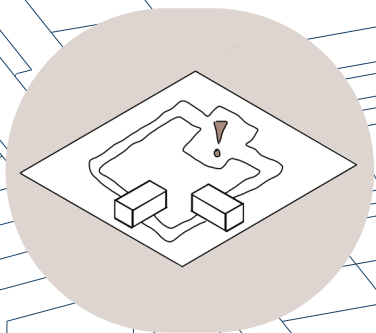

Legend

 = 24/7 care elderly with dementia

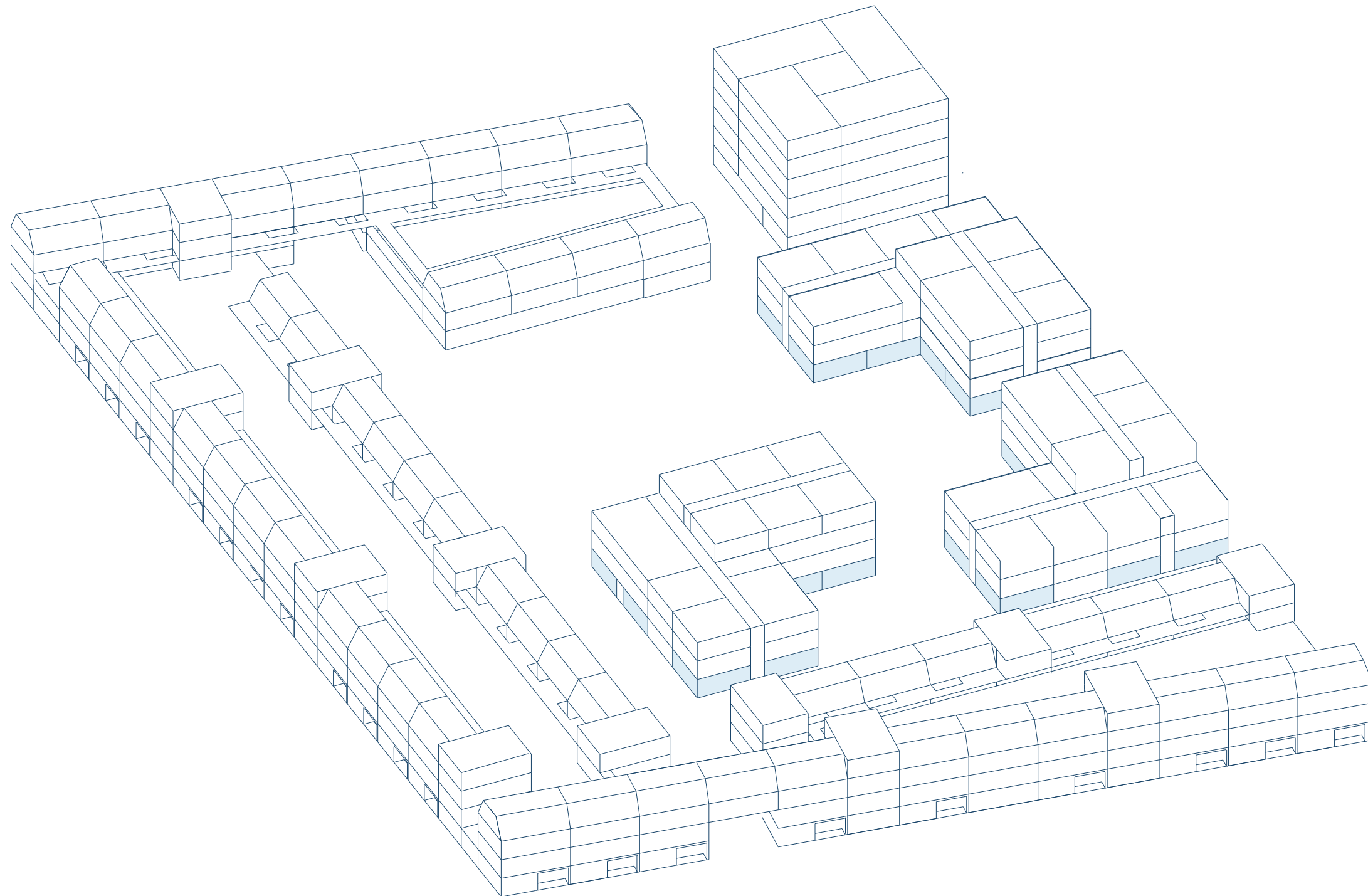

Legend

-  = 24/7 care elderly with dementia
-  = Assisted living

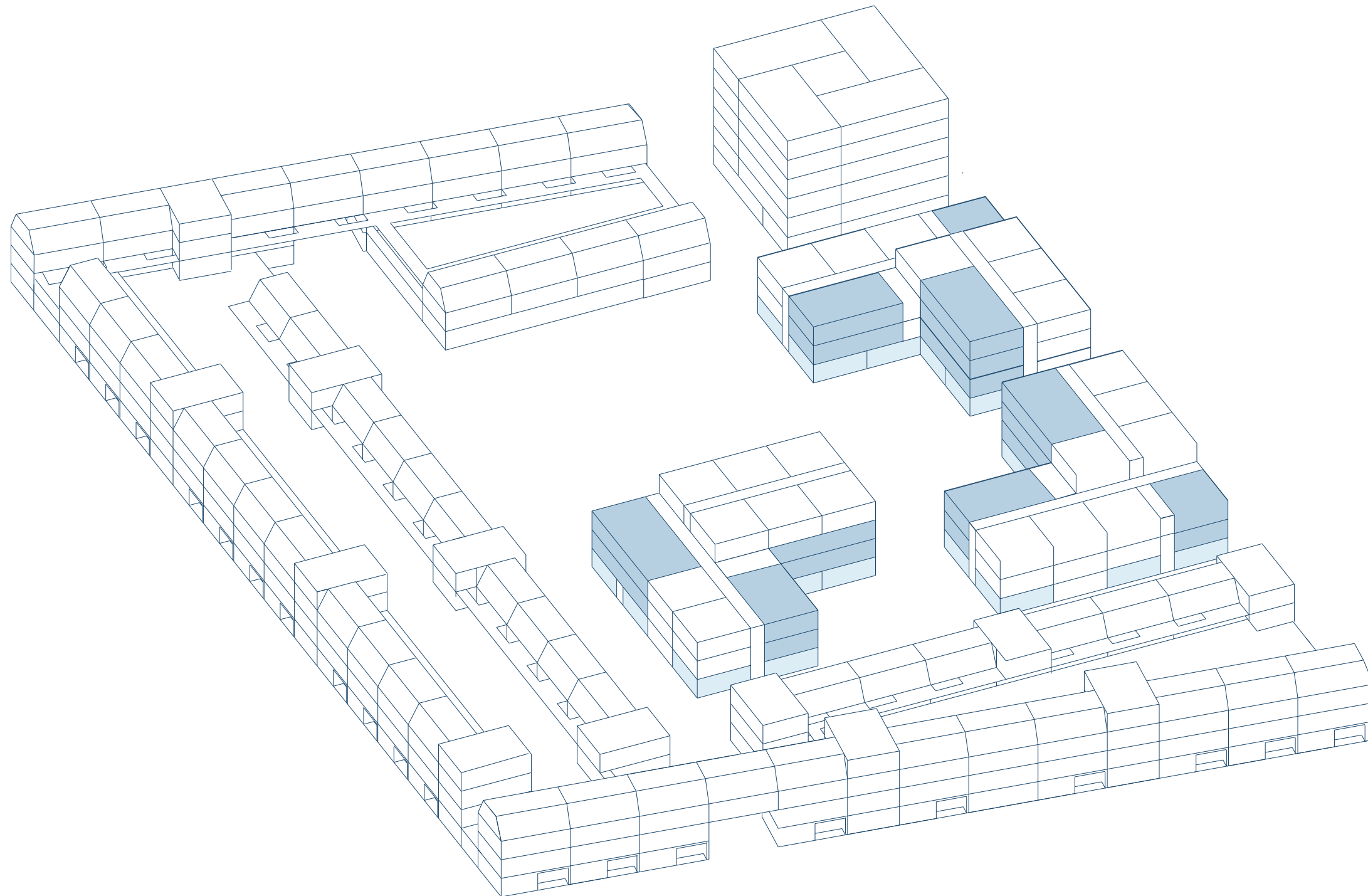

Legend

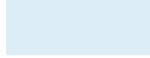
-  = 24/7 care elderly with dementia
-  = Assisted living
-  = 2 room appartement ca. 60m²

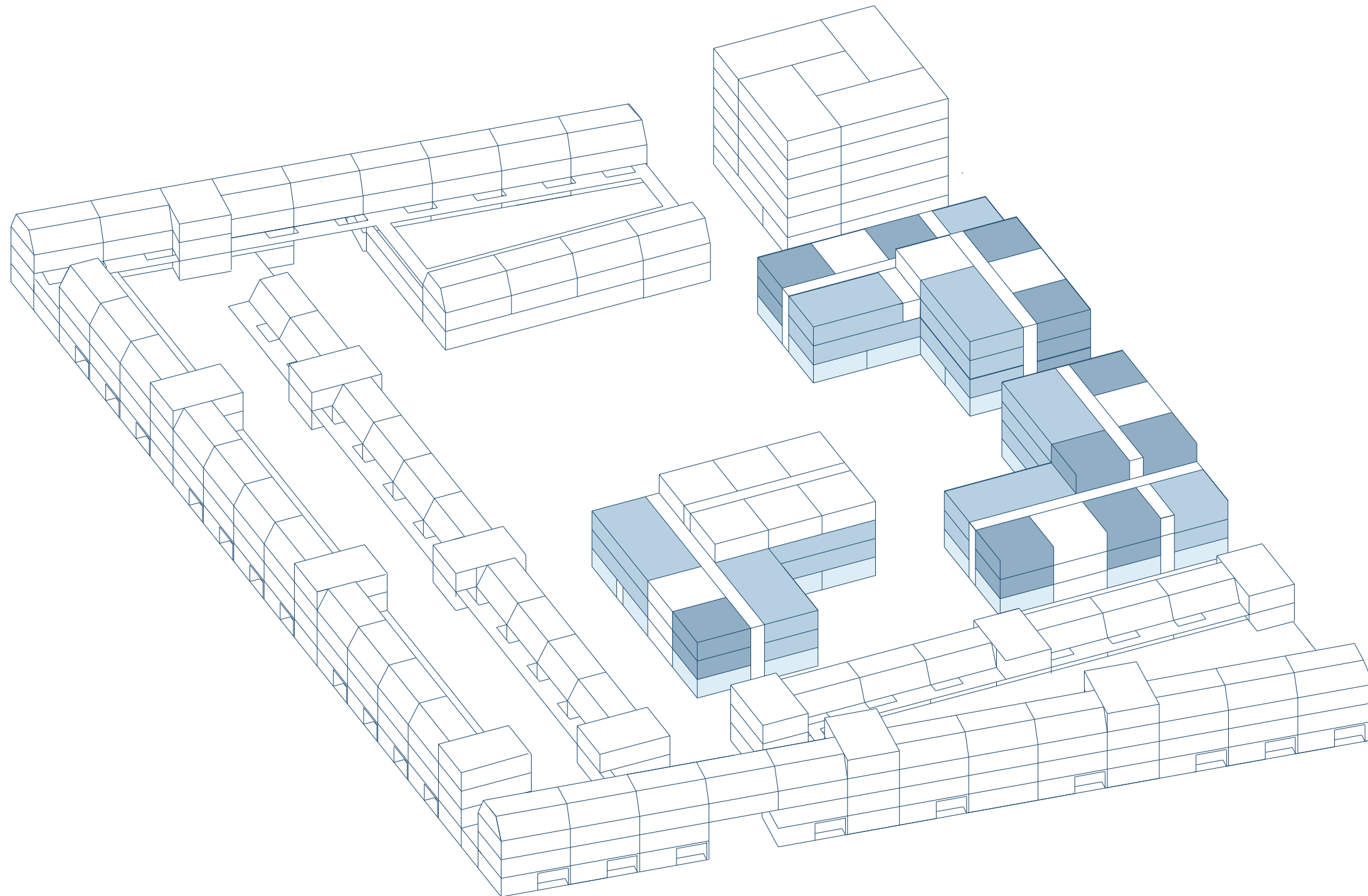

Legend

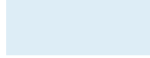
-  = 24/7 care elderly with dementia
-  = Assisted living
-  = 2 room appartement ca. 60m²
-  = Shared space

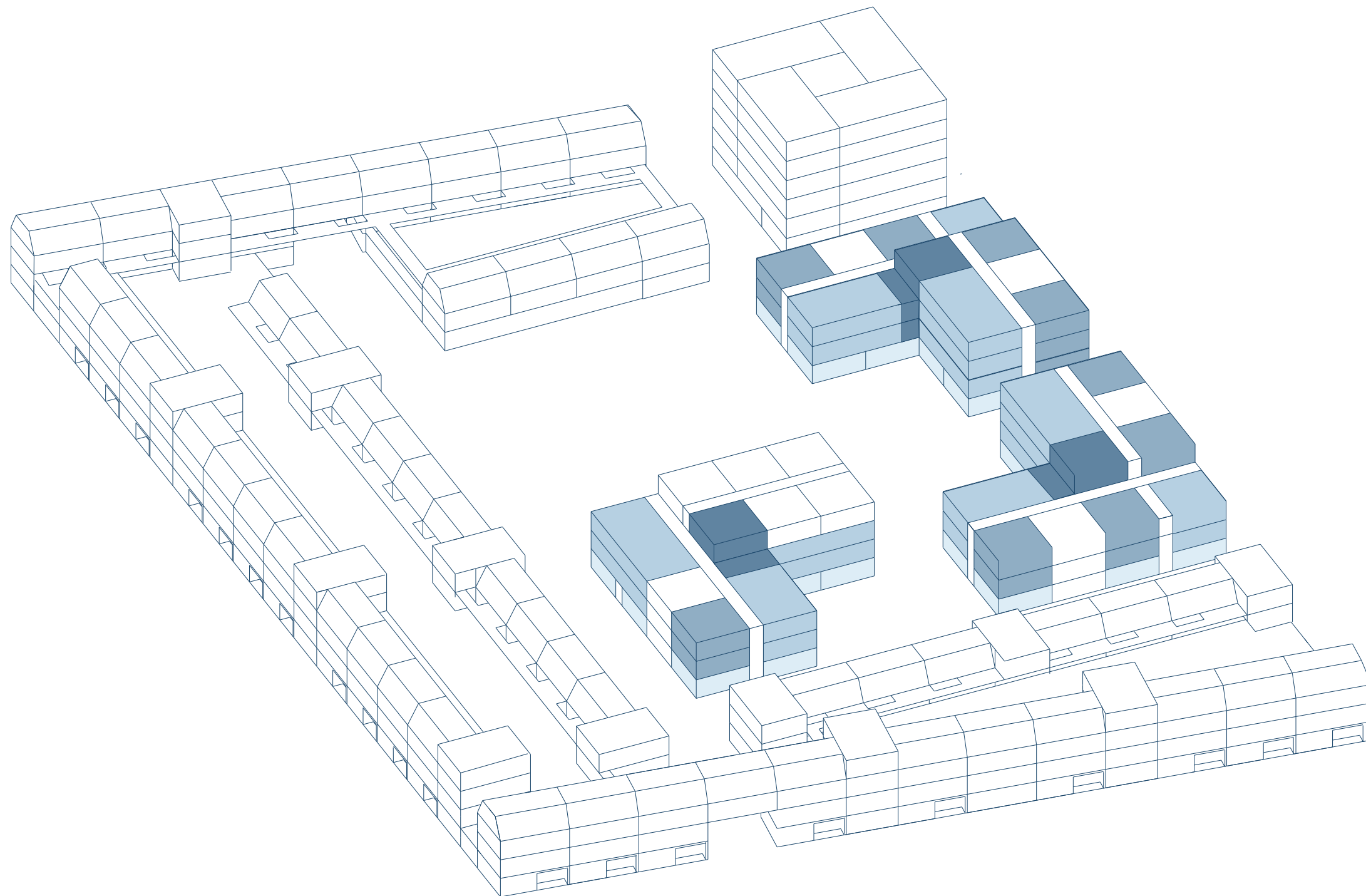

Legend

-  = 24/7 care elderly with dementia
-  = Assisted living
-  = 2 room appartement ca. 60m²
-  = Shared space
-  = Guest apartment (family)

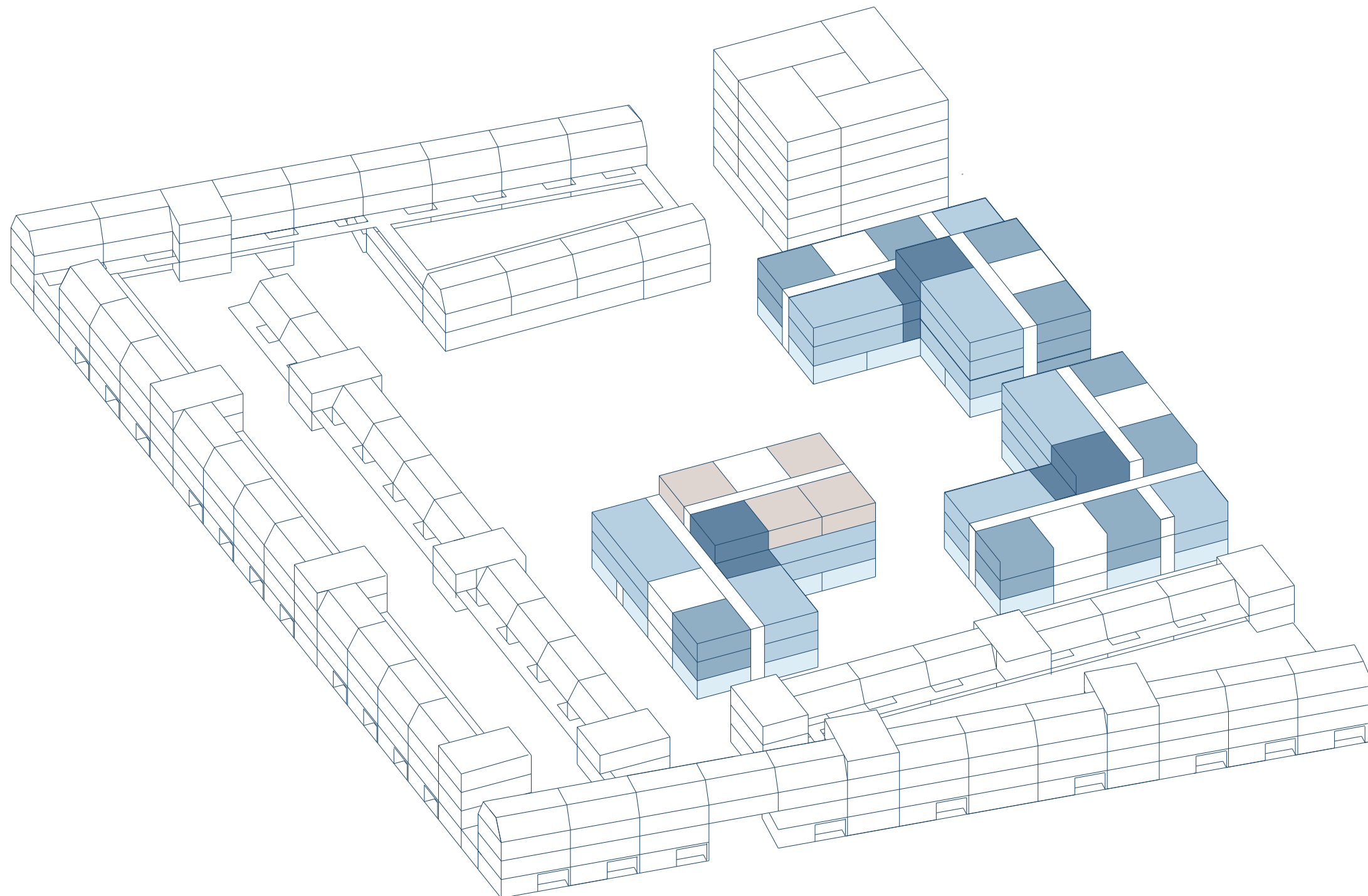

Legend

- = 24/7 care elderly with dementia
- = Assisted living
- = 2 room appartement ca. 60m²
- = Shared space
- = Guest apartment (family)
- = Rising cores

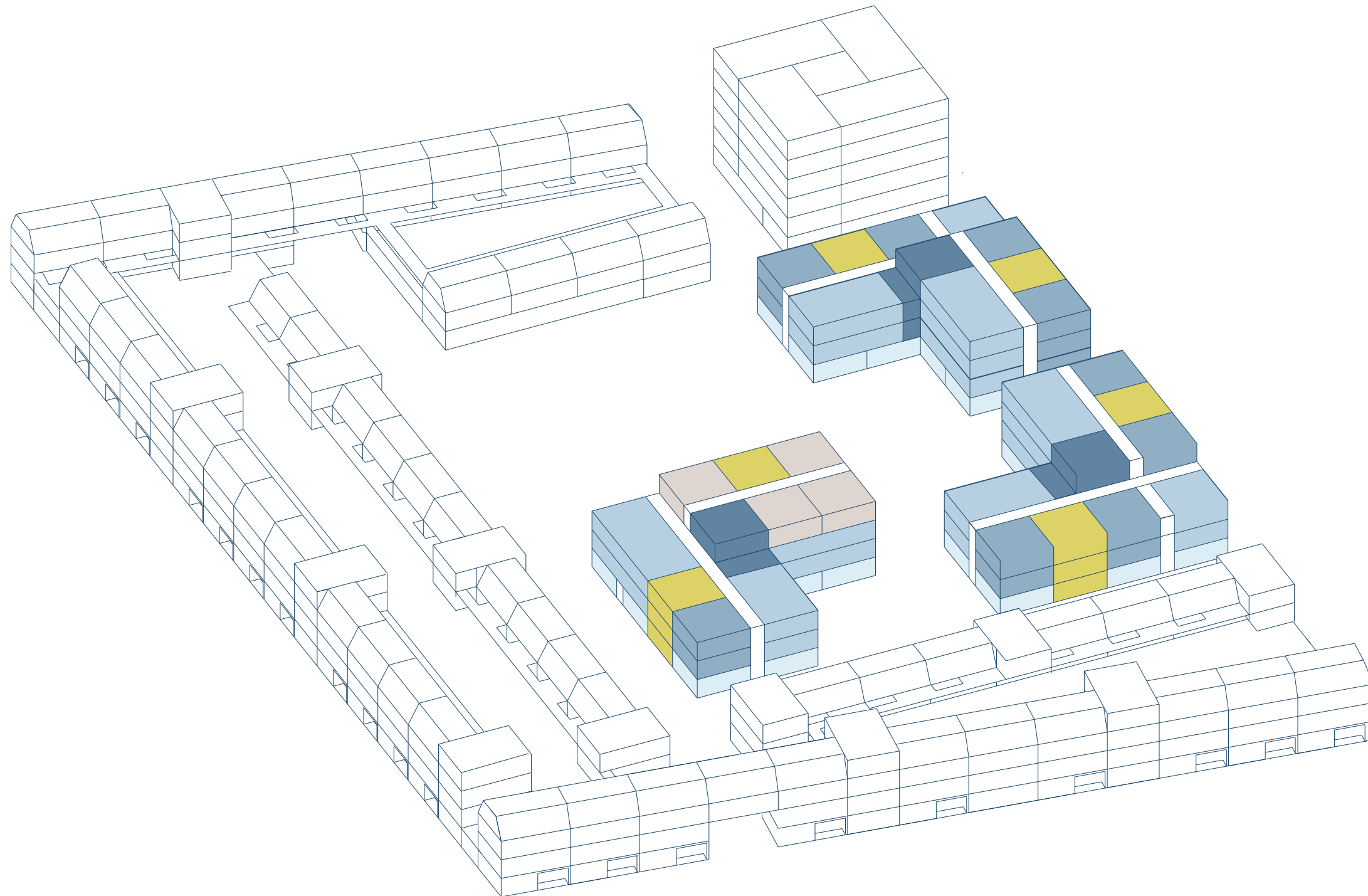

Legend

- = 24/7 care elderly with dementia
- = Assisted living
- = 2 room appartement ca. 60m²
- = Shared space
- = Guest apartment (family)
- = Rising cores
- = Intergenerational living (Elderly parents unit)

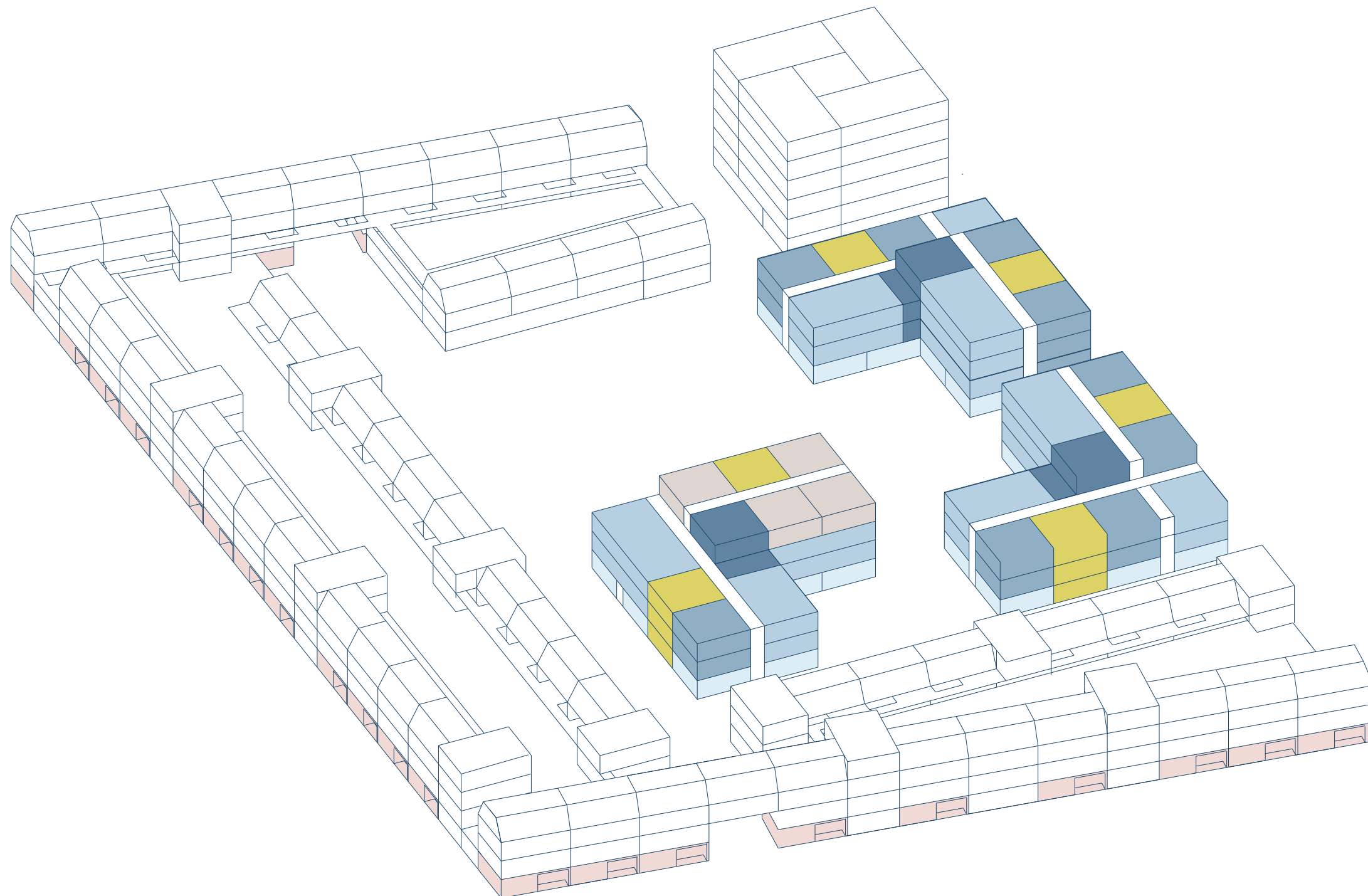

FUNCTIONS 1:750

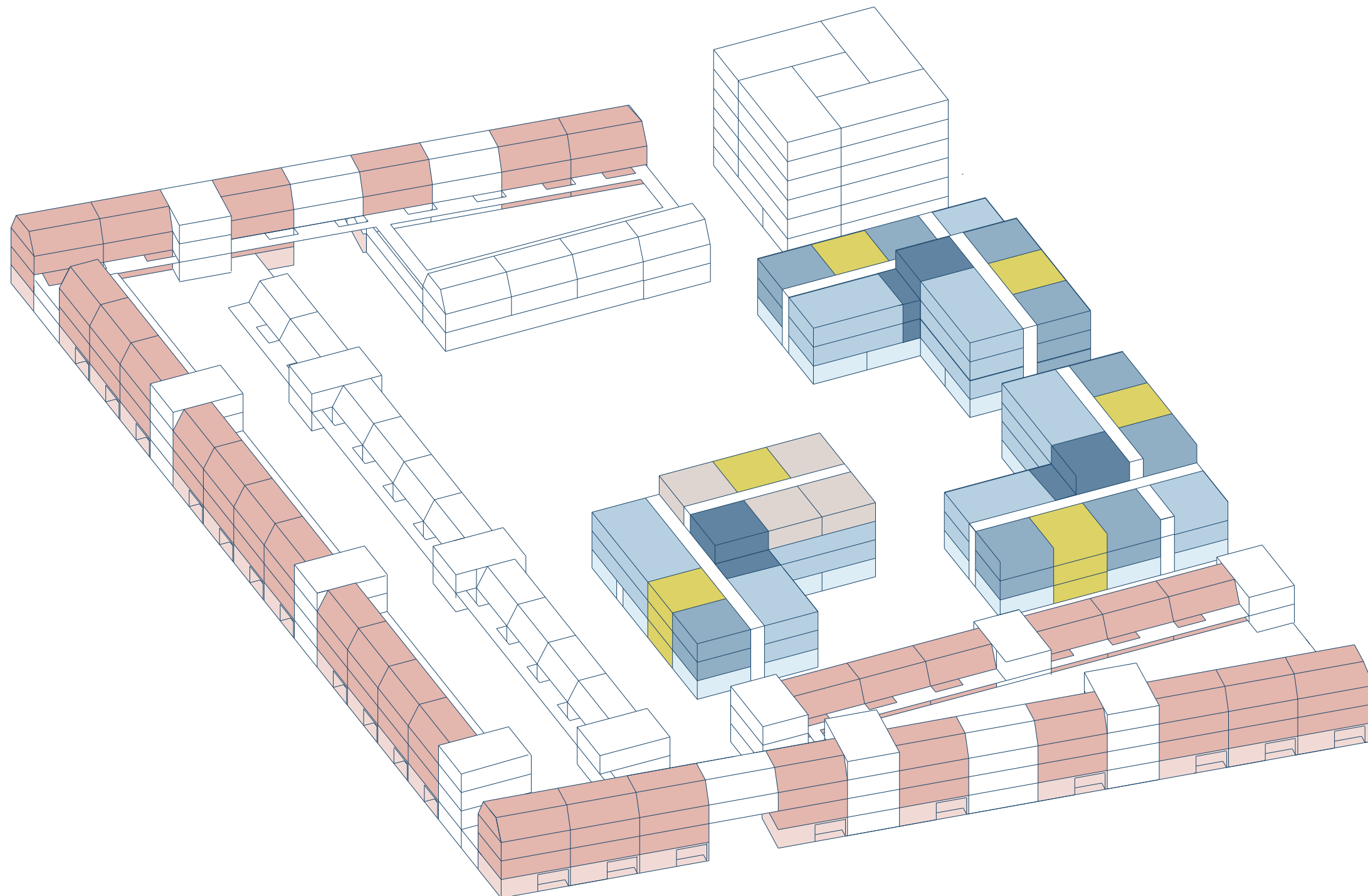

Legend

- = 24/7 care elderly with dementia
- = Assisted living
- = 2 room appartement ca. 60m²
- = Shared space
- = Guest apartment (family)
- = Rising cores
- = Intergenerational living (Elderly parents unit)
- = Intergenerational living (childrens unit)

Legend

- = 24/7 care elderly with dementia
- = Assisted living
- = 2 room appartement ca. 55m²
- = Shared space
- = Guest apartment (family)
- = Rising cores
- = Intergenerational living (Elderly parents unit)
- = Intergenerational living (childrens unit)
- = Apartments ca. 100 m²

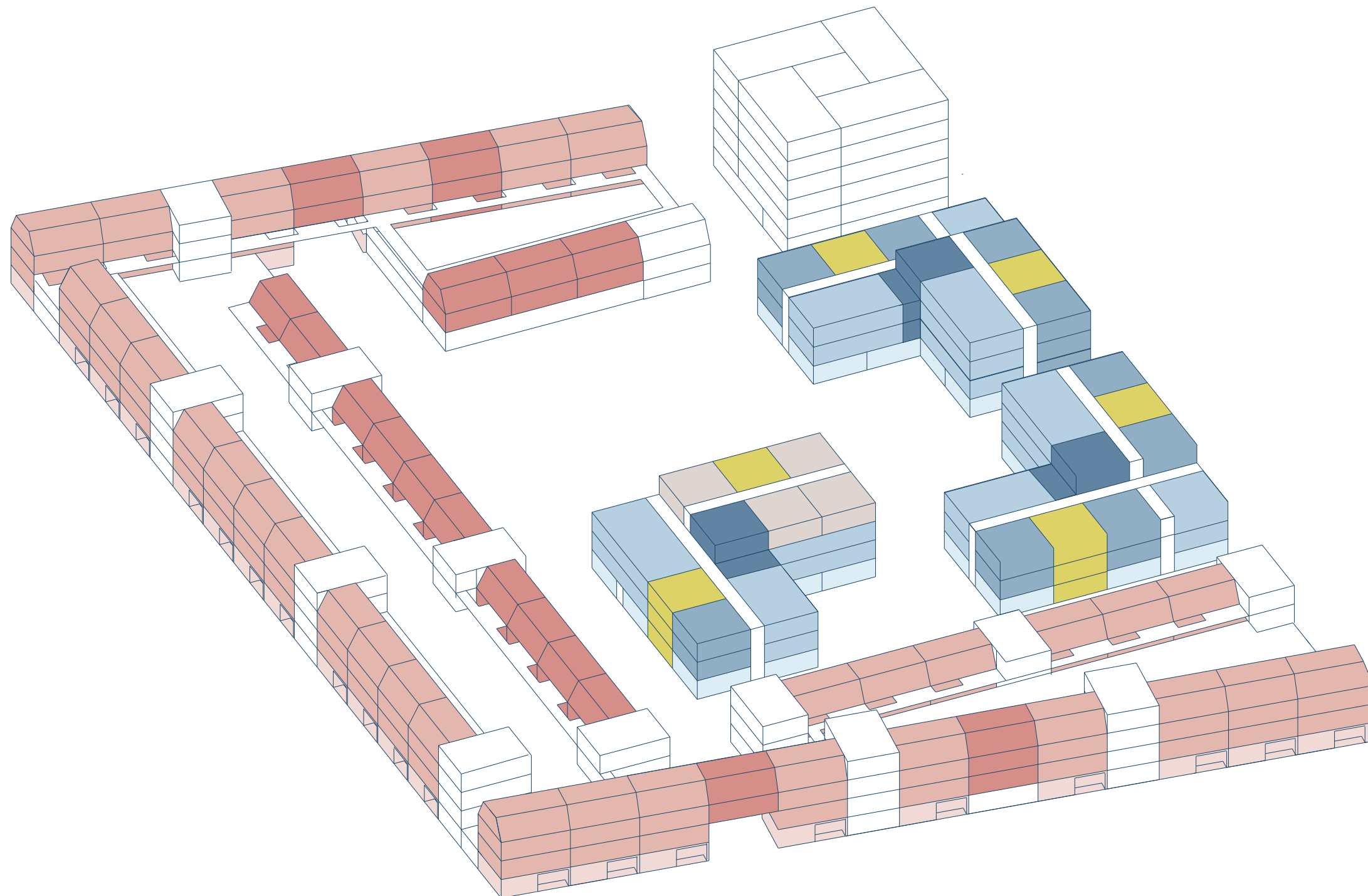

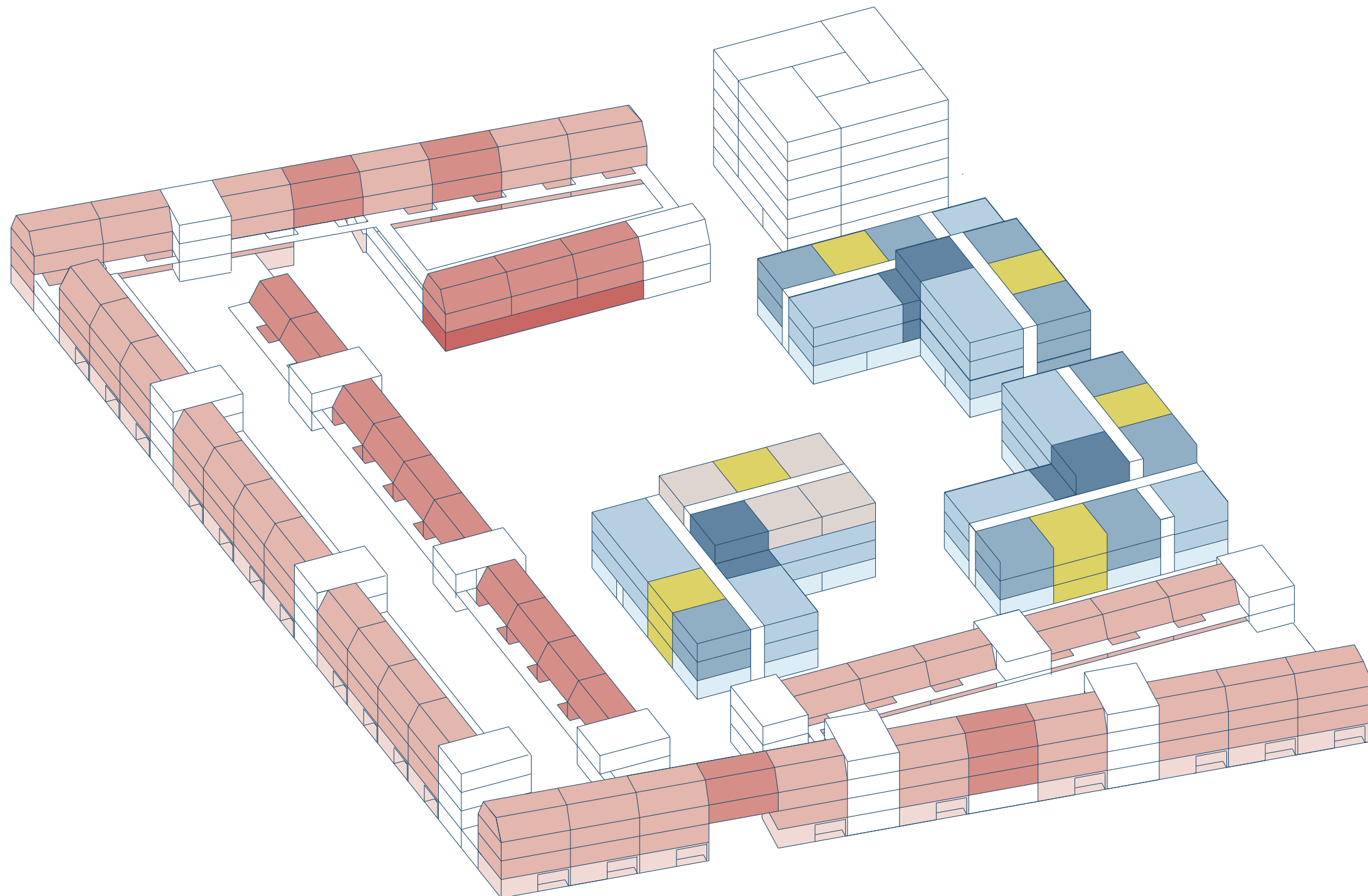

Legend

- = 24/7 care elderly with dementia
- = Assisted living
- = 2 room appartement ca. 55m²
- = Shared space
- = Guest apartment (family)
- = Rising cores
- = Intergenerational living (Elderly parents unit)
- = Intergenerational living (childrens unit)
- = Apartments ca. 100 m²
- = Activity rooms

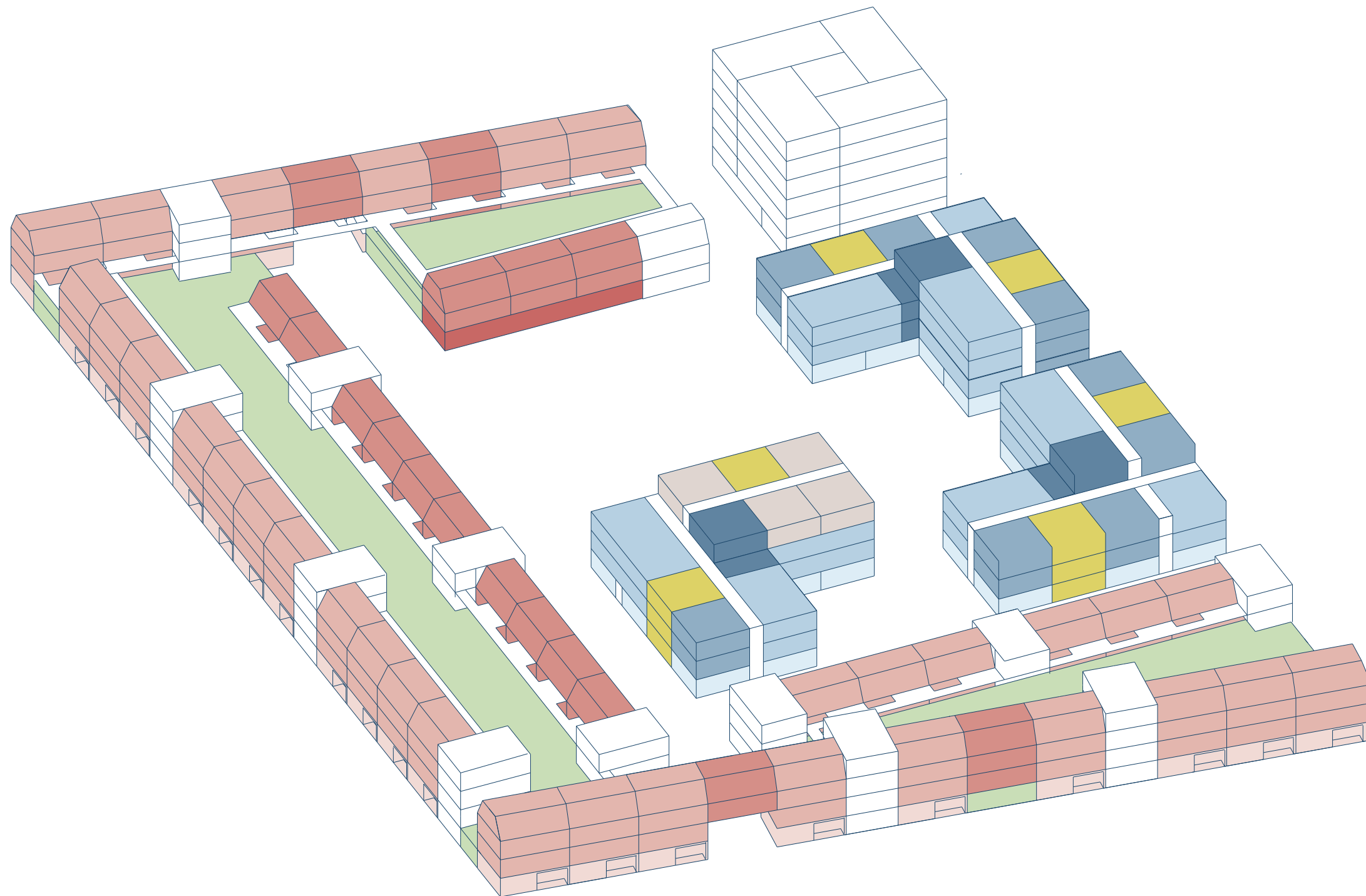

Legend

- = 24/7 care elderly with dementia
- = Assisted living
- = 2 room appartement ca. 55m²
- = Shared space
- = Guest apartment (family)
- = Rising cores
- = Intergenerational living (Elderly parents unit)
- = Intergenerational living (childrens unit)
- = Apartments ca. 100 m²
- = Activity rooms
- = Car parking

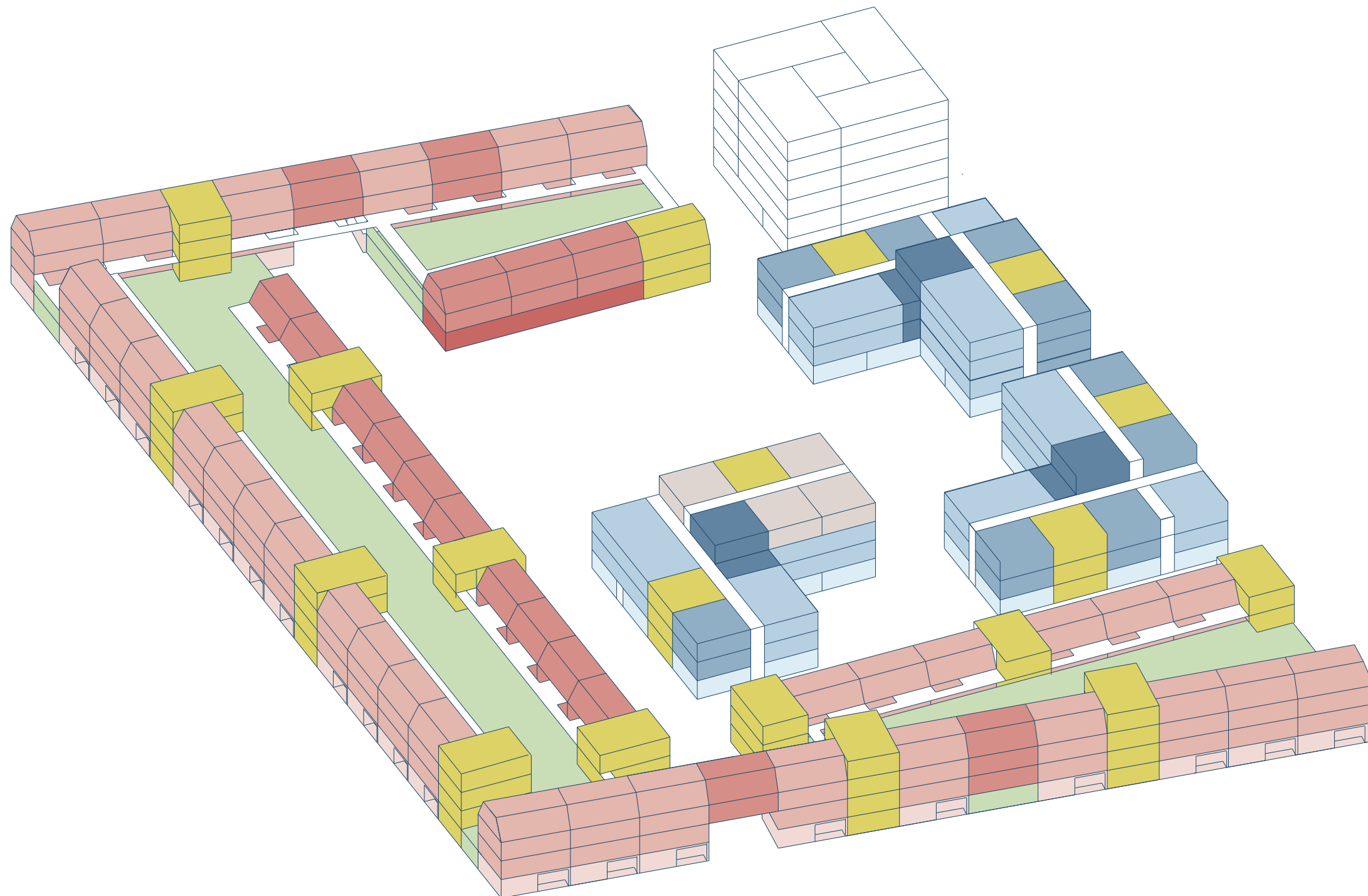

Legend

- = 24/7 care elderly with dementia
- = Assisted living
- = 2 room appartement ca. 55m²
- = Shared space
- = Guest apartment (family)
- = Rising cores
- = Intergenerational living (Elderly parents unit)
- = Intergenerational living (childrens unit)
- = Apartments ca. 100 m²
- = Activity rooms
- = Car parking

FUNCTIONS 1:750

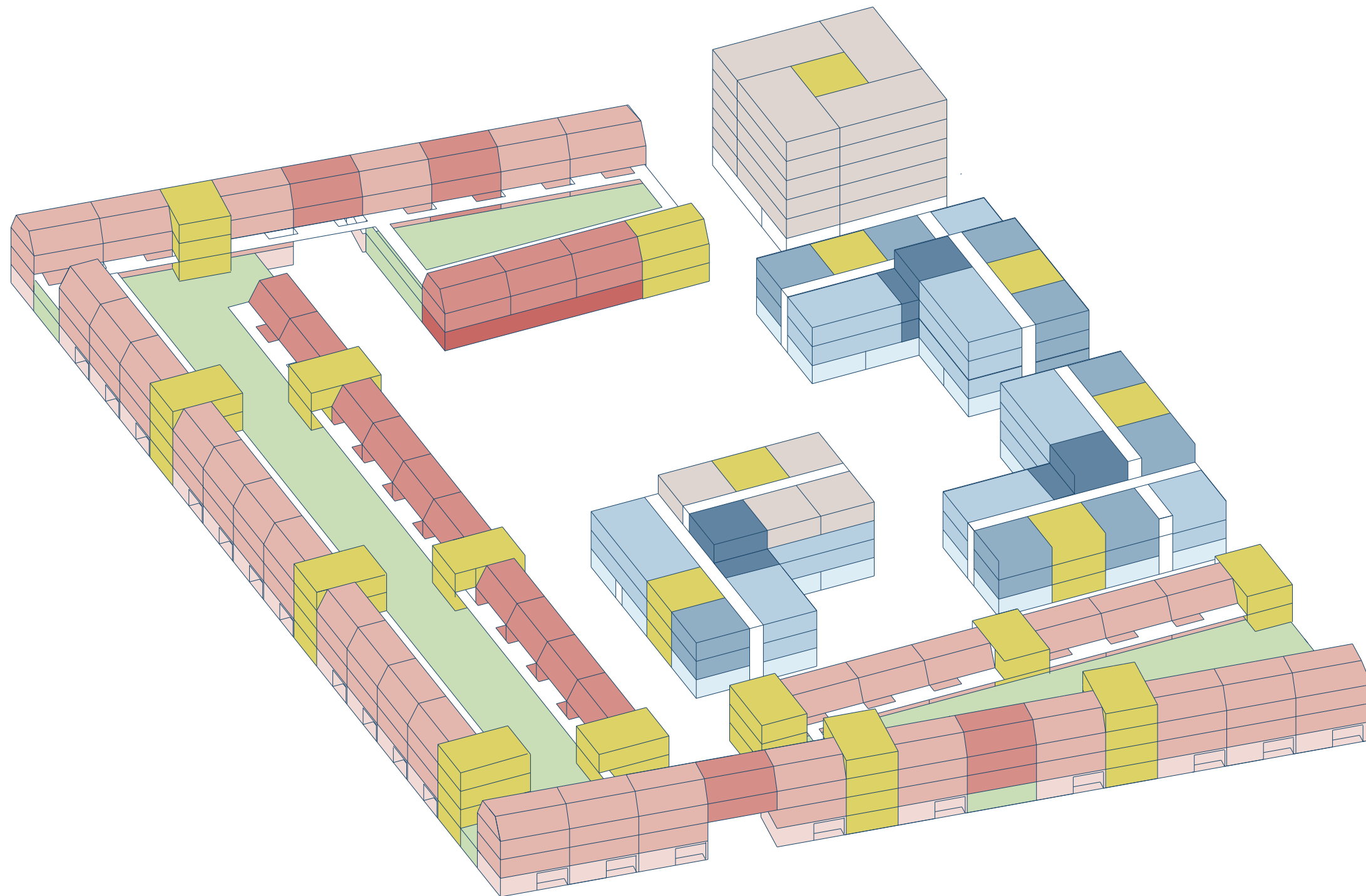

Legend

- = 24/7 care elderly with dementia
- = Assisted living
- = 2 room appartement ca. 55m²
- = Shared space
- = Guest apartment (family)
- = Rising cores
- = Intergenerational living (Elderly parents unit)
- = Intergenerational living (childrens unit)
- = Apartments ca. 100 m²
- = Activity rooms
- = Car parking
- = Appartments ca. 100 m²

FUNCTIONS 1:750

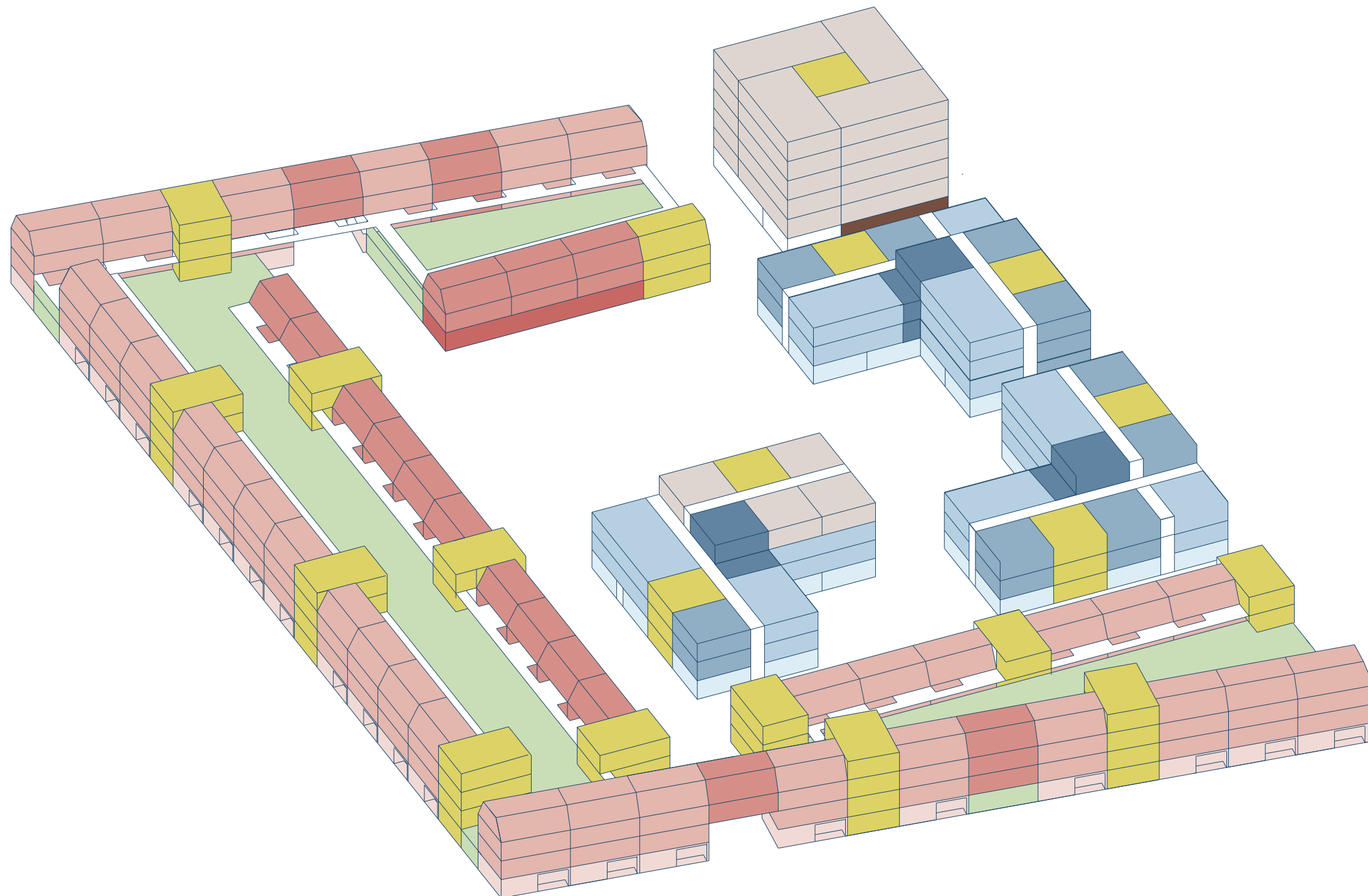

Legend

- = 24/7 care elderly with dementia
- = Assisted living
- = 2 room appartement ca. 55m²
- = Shared space
- = Guest apartment (family)
- = Rising cores
- = Intergenerational living (Elderly parents unit)
- = Intergenerational living (childrens unit)
- = Apartments ca. 100 m²
- = Activity rooms
- = Car parking
- = Appartments ca. 100 m²
- = Small supermarket

FUNCTIONS 1:750

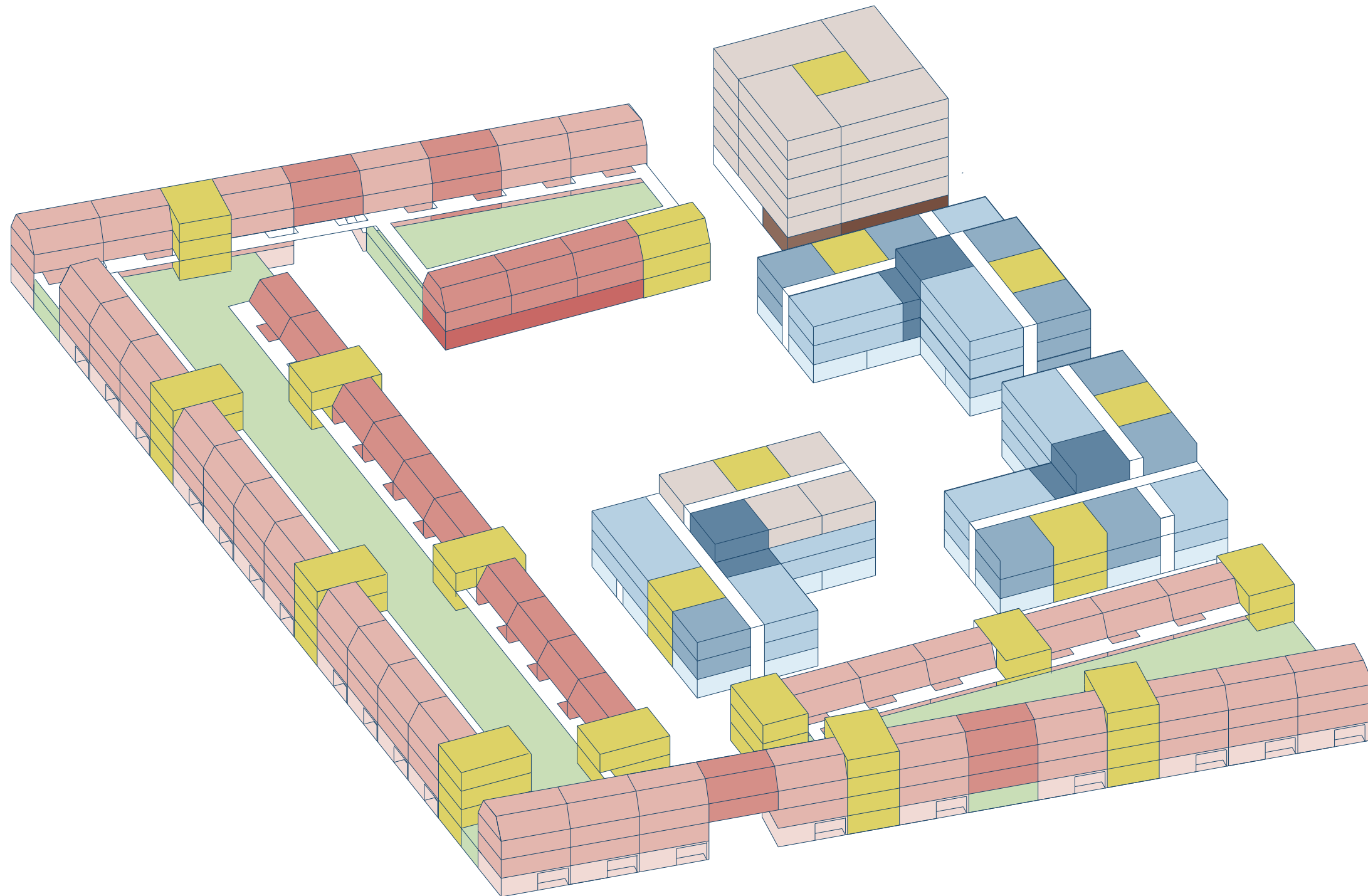

Legend

- = 24/7 care elderly with dementia
- = Assisted living
- = 2 room appartement ca. 55m²
- = Shared space
- = Guest apartment (family)
- = Rising cores
- = Intergenerational living (Elderly parents unit)
- = Intergenerational living (childrens unit)
- = Apartments ca. 100 m²
- = Activity rooms
- = Car parking
- = Appartments ca. 100 m²
- = Small supermarket
- = Hairdresser

FUNCTIONS 1:750

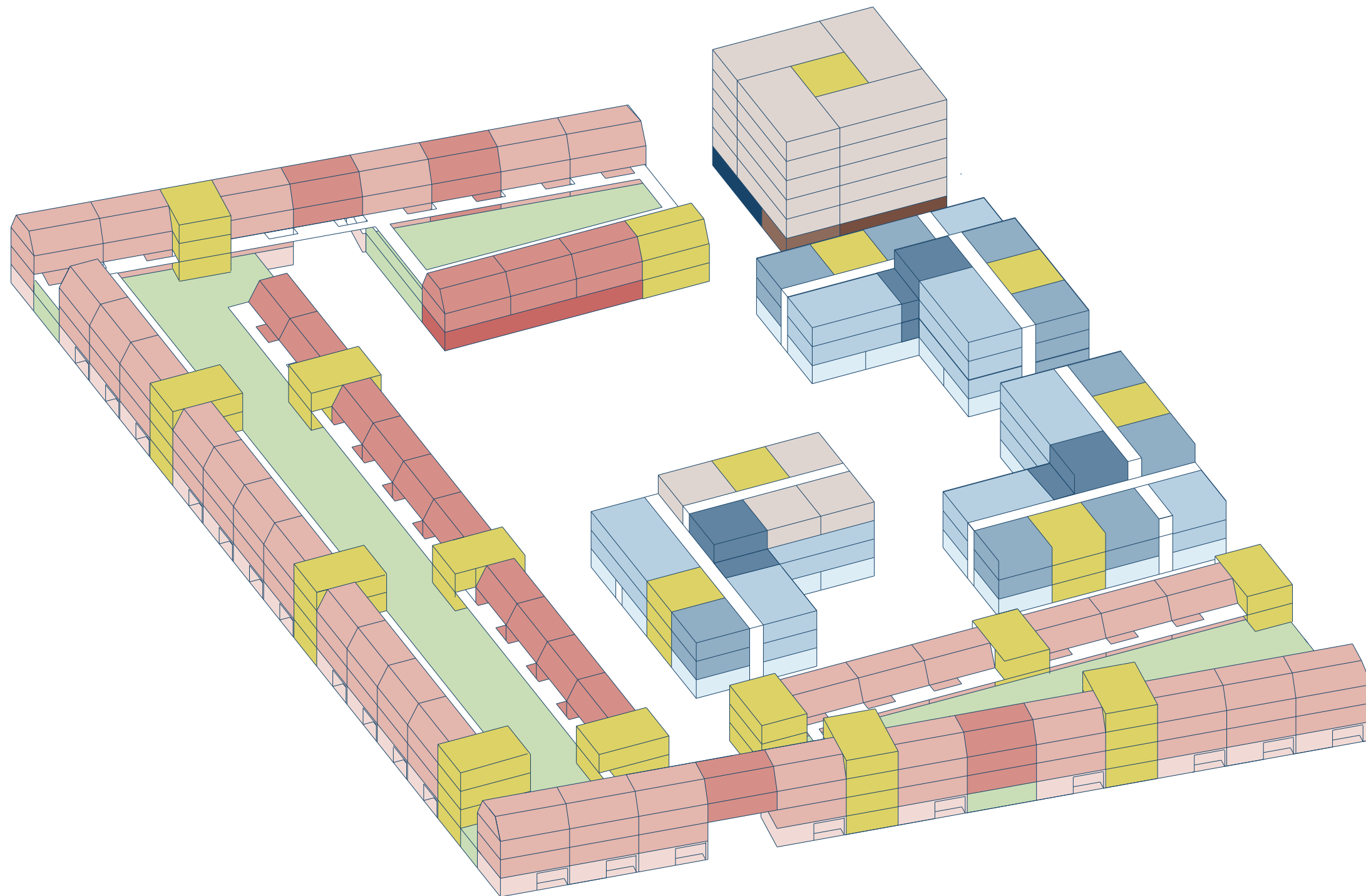

Legend

- = 24/7 care elderly with dementia
- = Assisted living
- = 2 room appartement ca. 55m²
- = Shared space
- = Guest apartment (family)
- = Rising cores
- = Intergenerational living (Elderly parents unit)
- = Intergenerational living (childrens unit)
- = Apartments ca. 100 m²
- = Activity rooms
- = Car parking
- = Apartments ca. 100 m²
- = Small supermarket
- = Hairdresser
- = Restaurant / café

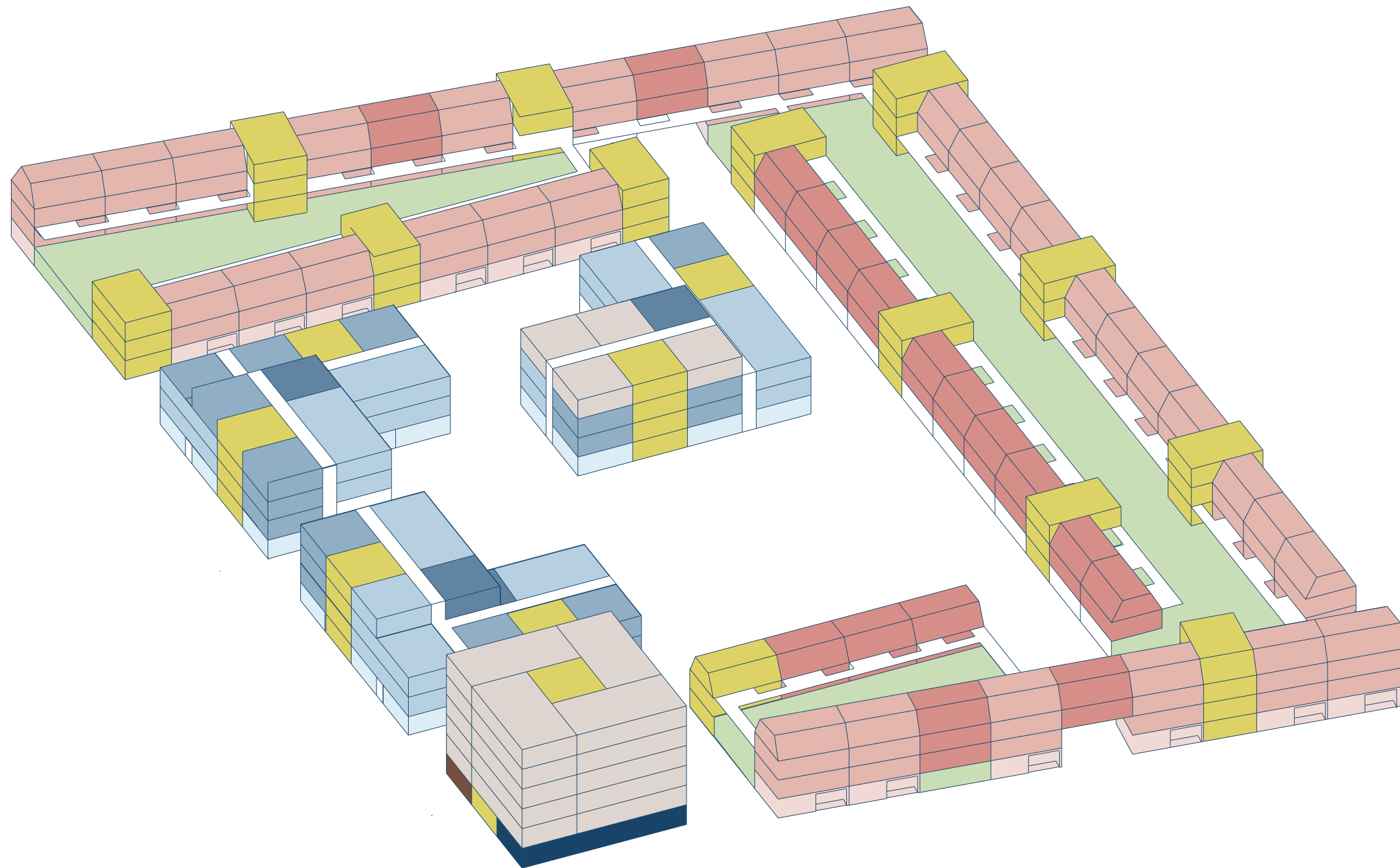

Legend

 = bicycle / scooter / mobility scooter parking

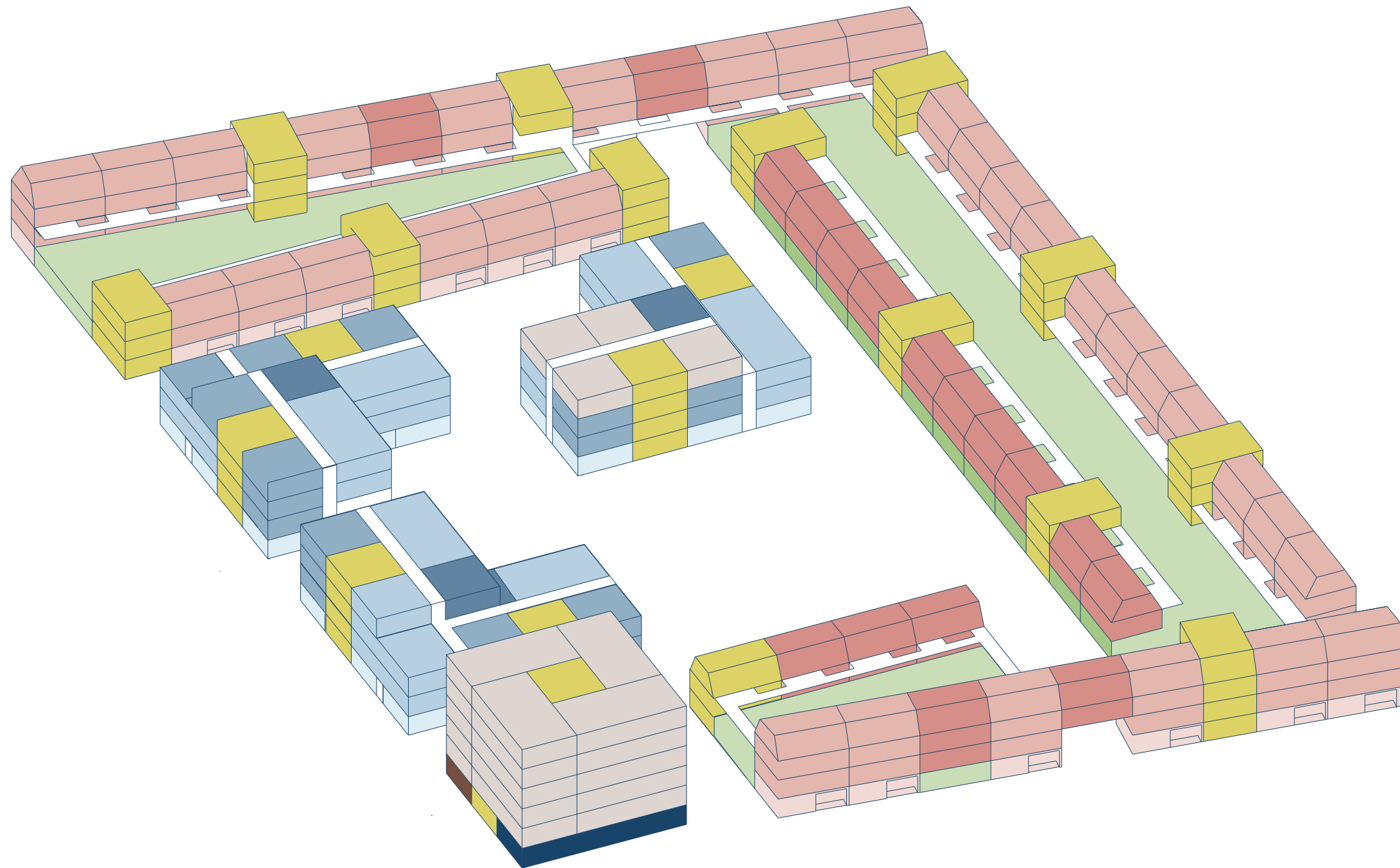

Legend

 = bicycle / scooter / mobility scooter parking

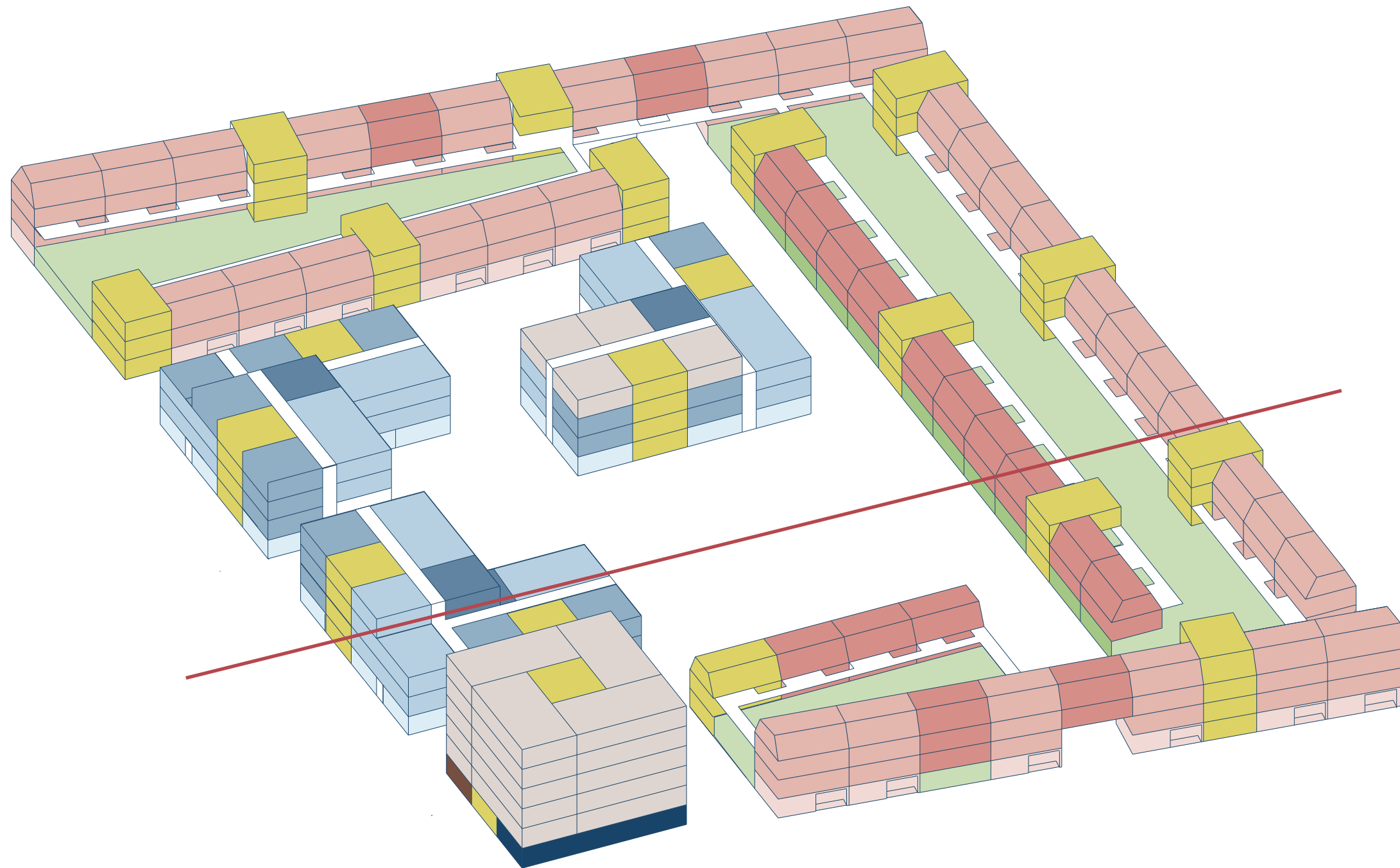

SECTION 1:400

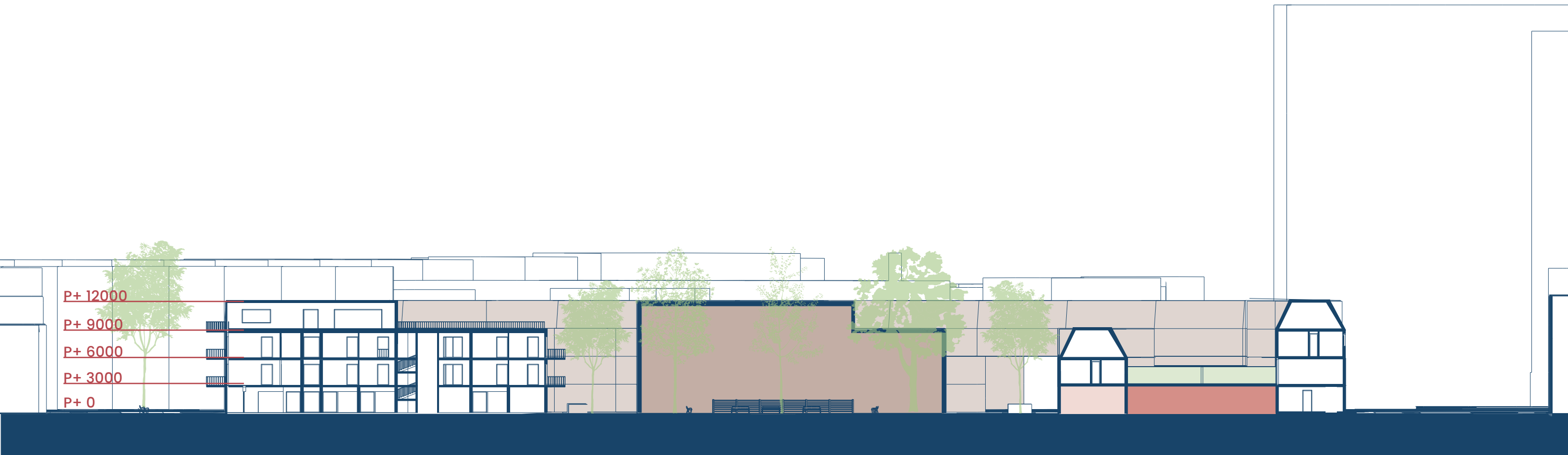

ACCESS SYSTEM INTERGENERATIONAL LIVING

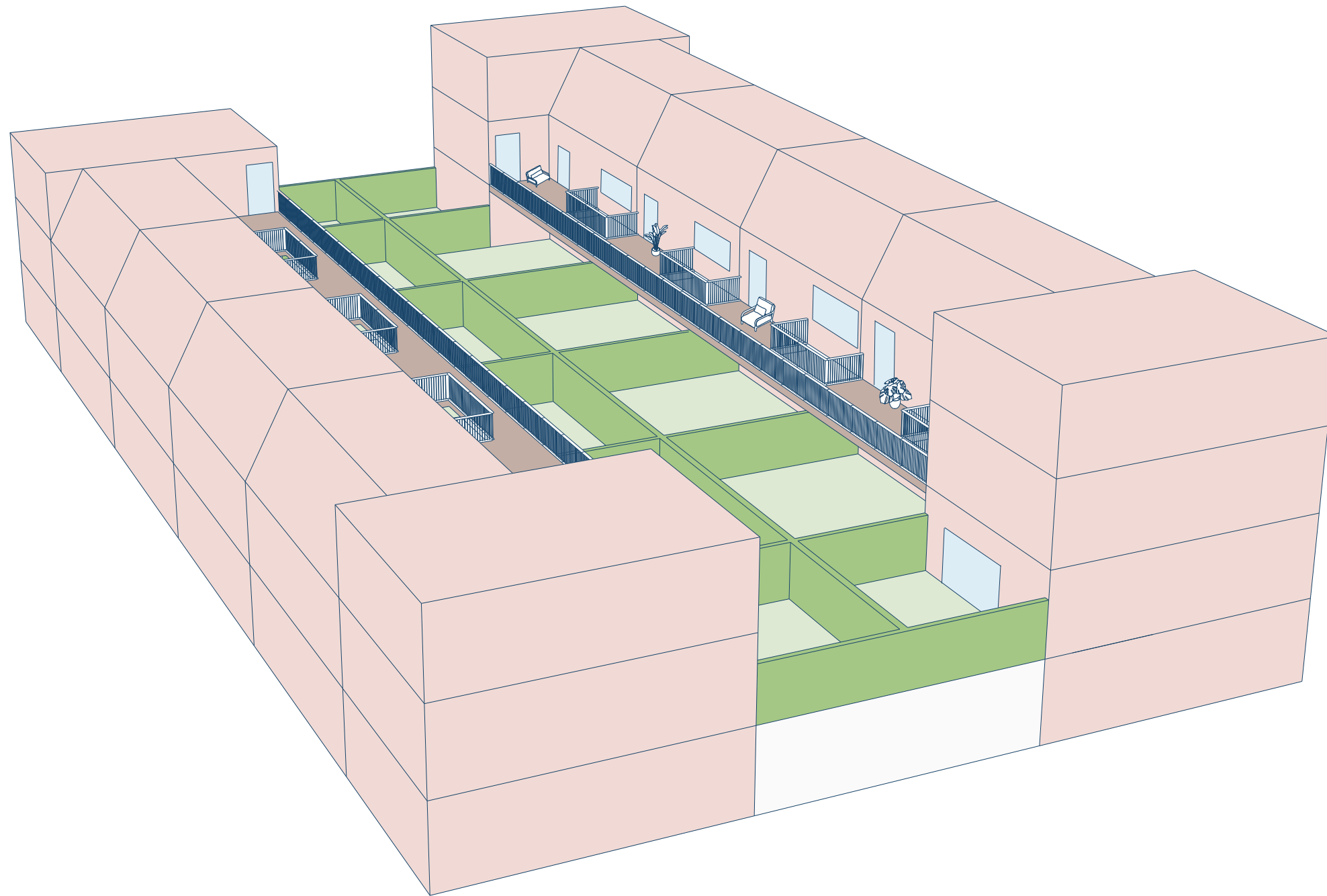

(Pinterest)



(Pinterest)

FLOOR PLANS

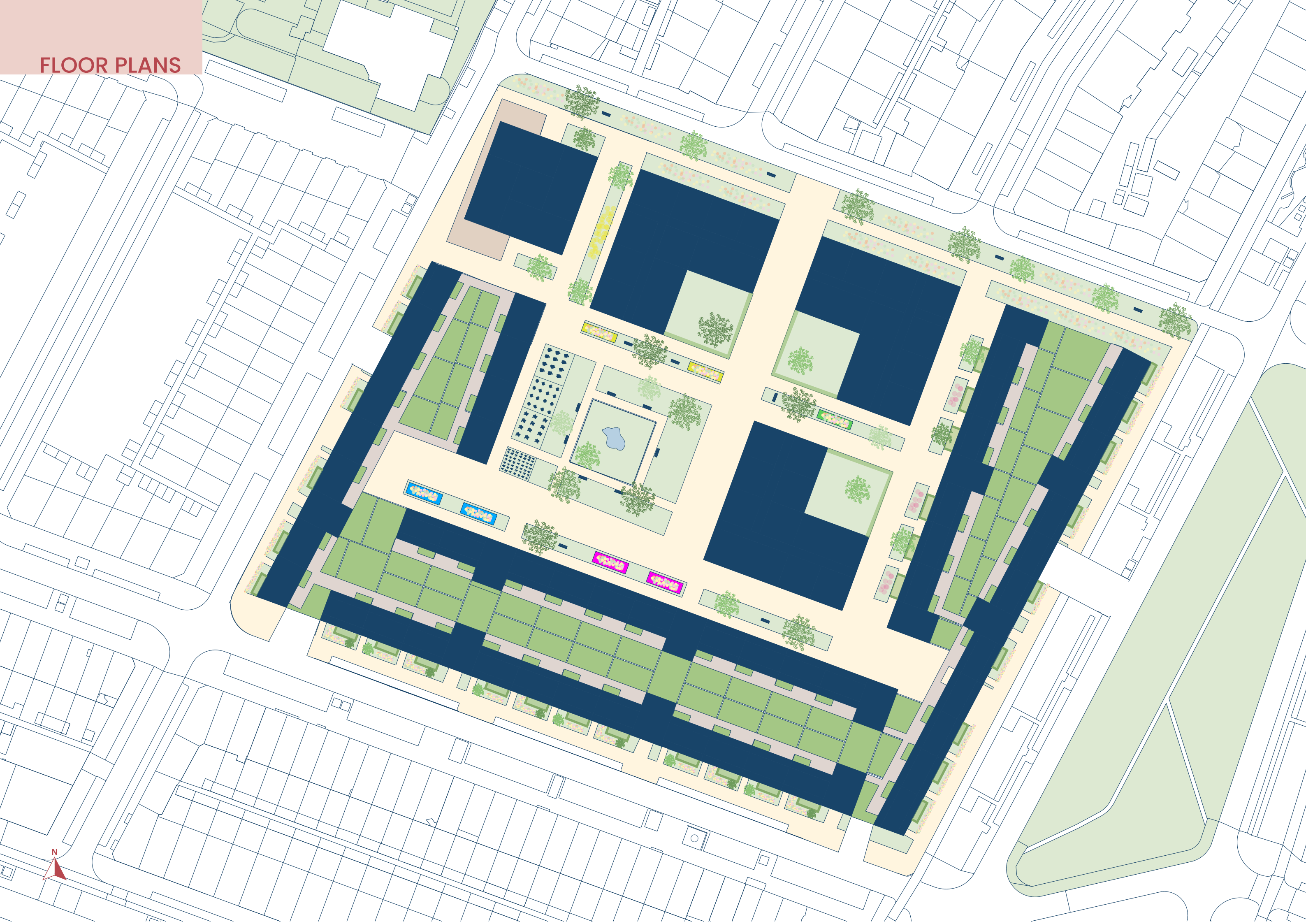

GROUND FLOOR 1:200



Design guidelines used:

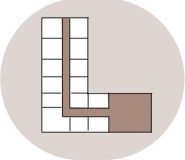

Simple L floor plan

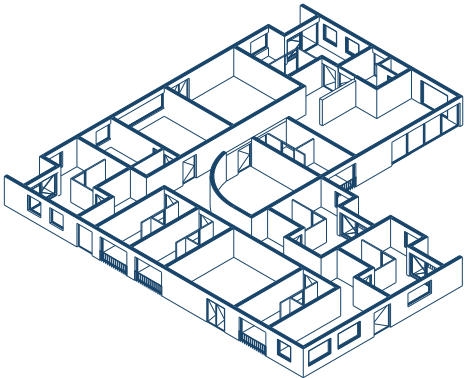

Axonometry 1:600

GROUND FLOOR 1:200

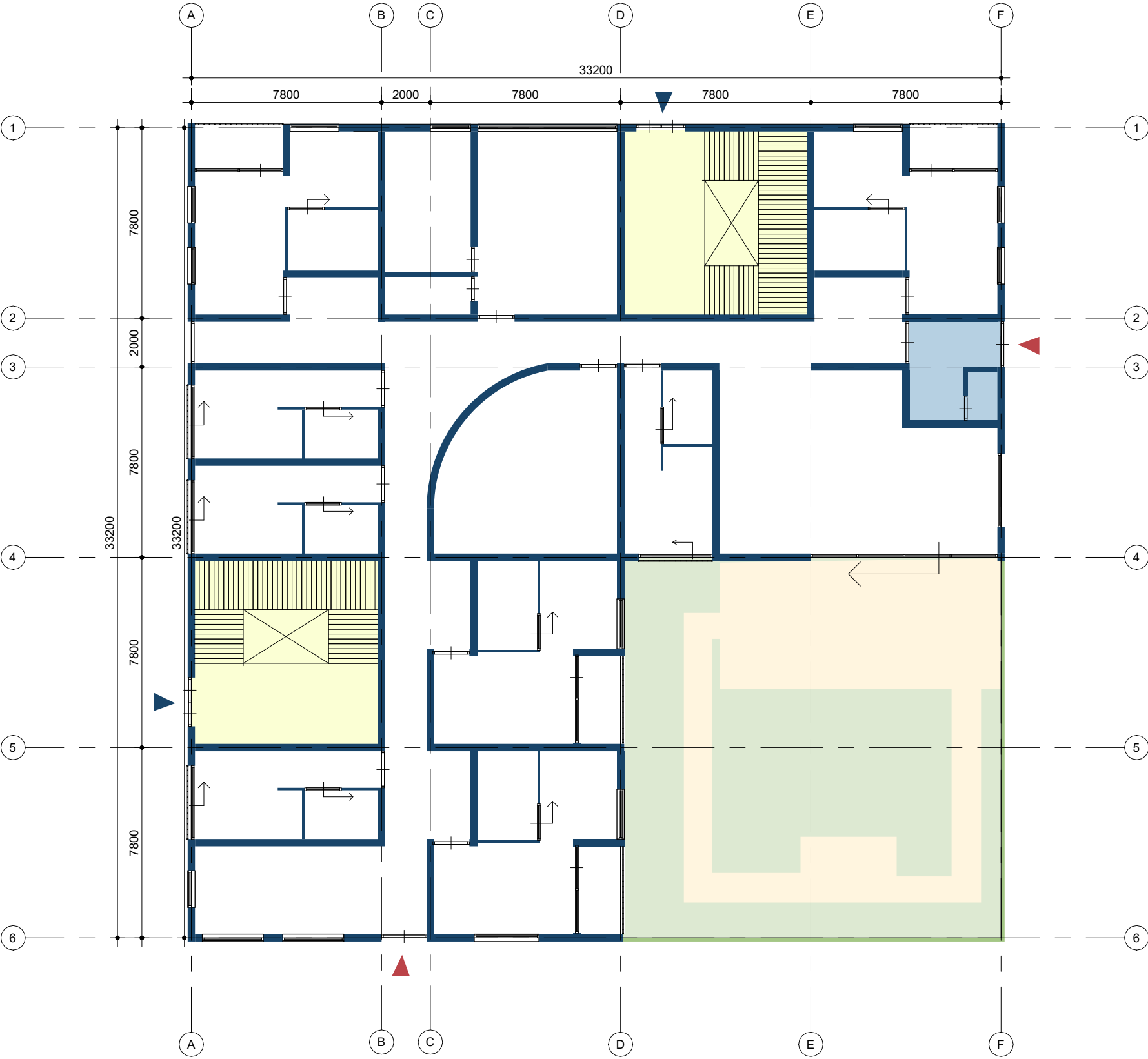

Design guidelines used:

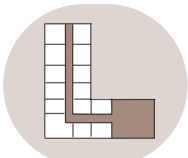

Simple L floor plan

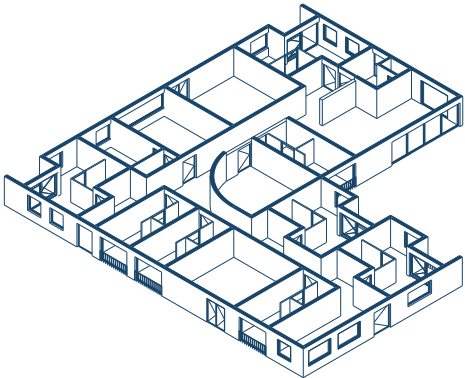

Axonometry 1:600

GROUND FLOOR 1:200

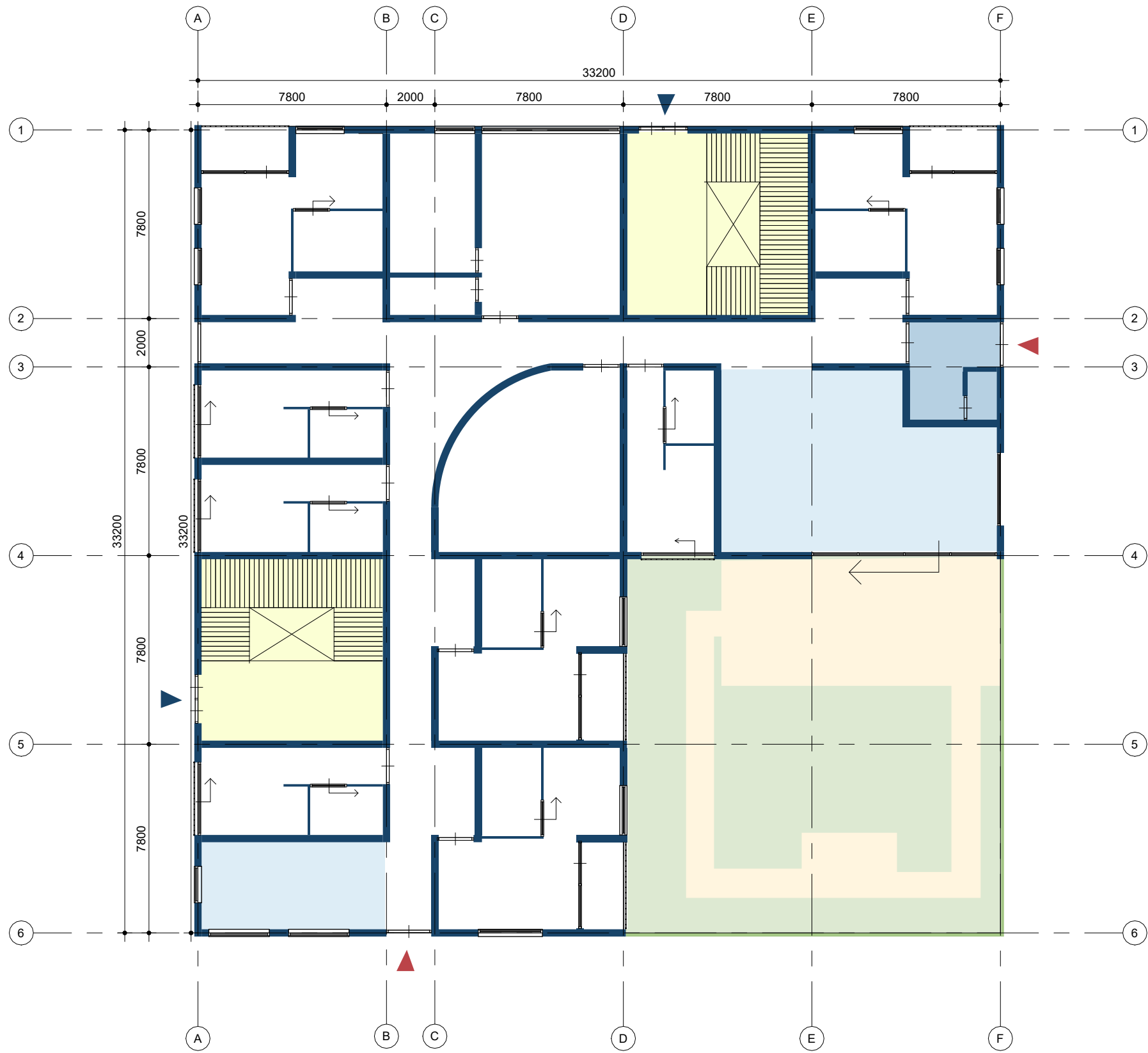

Design guidelines used:

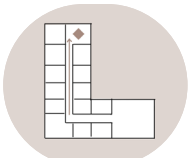

No dead ends

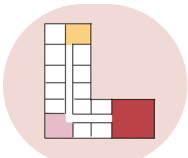

Characteristics

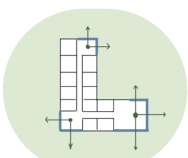

Living rooms day-light from 2 sides

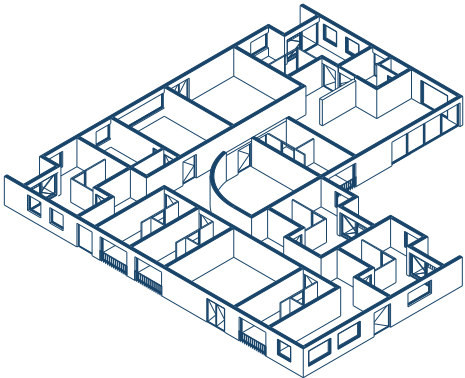

Axonometry 1:600

GROUND FLOOR 1:200

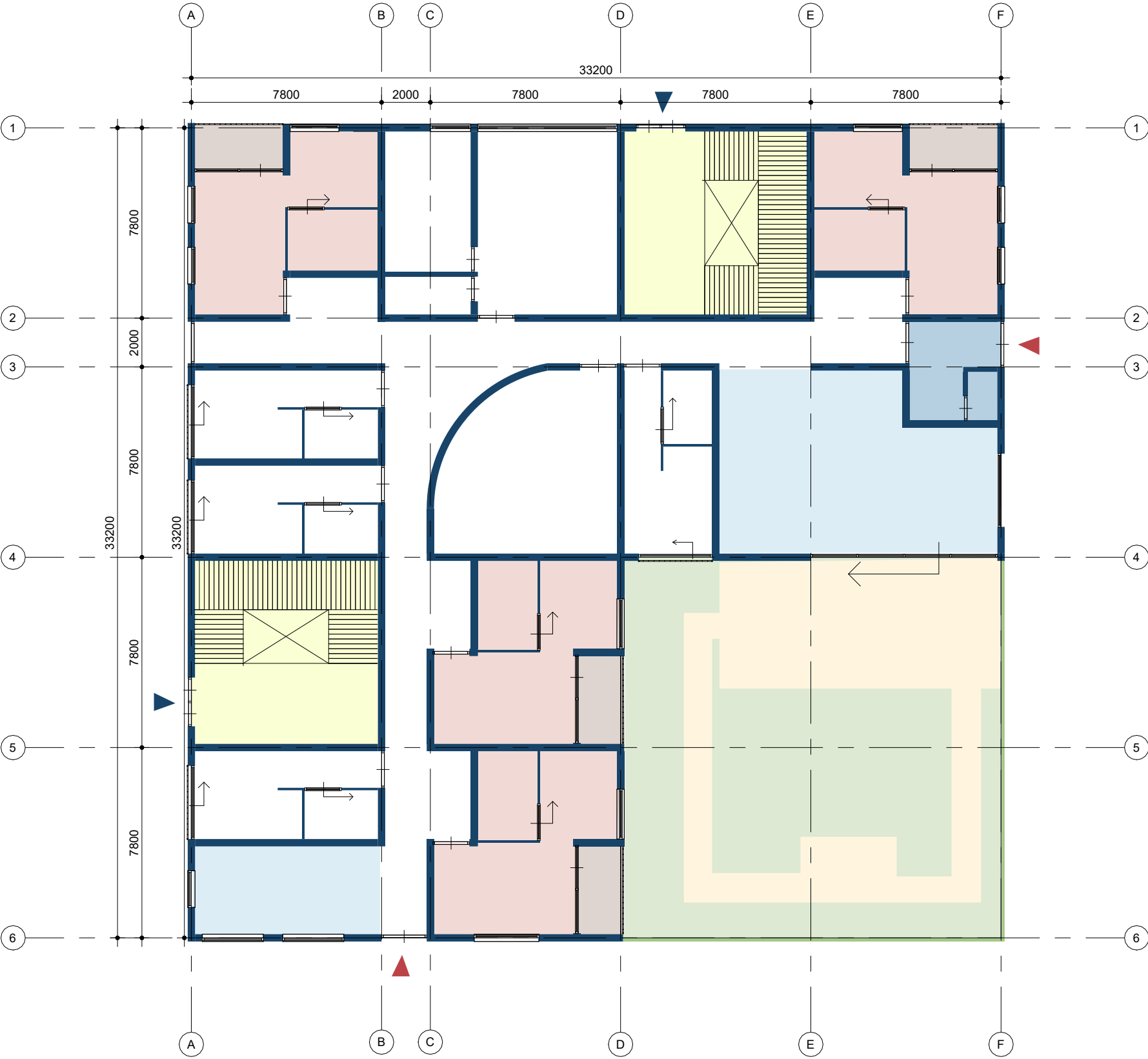

Design guidelines used:

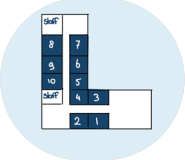

Small living groups

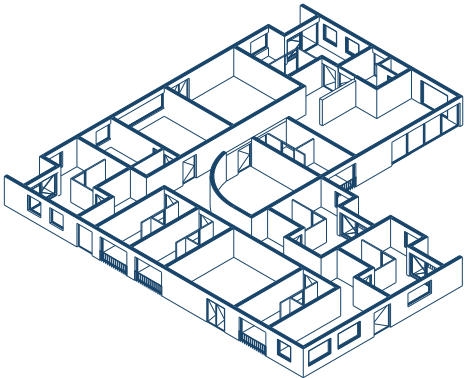

Axonometry 1:600

GROUND FLOOR 1:200

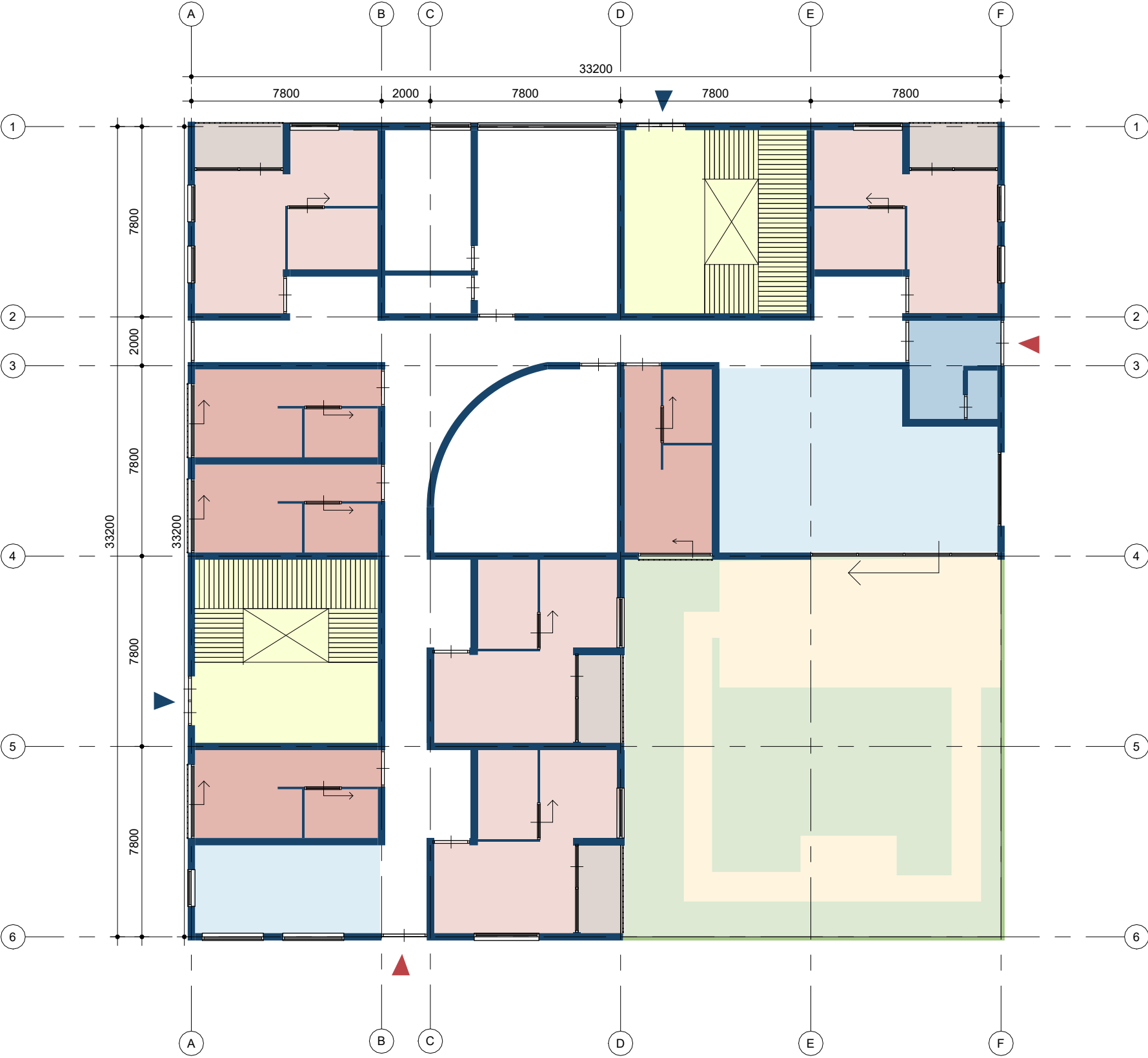

Design guidelines used:



Small living groups

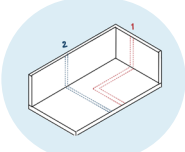

Two room layouts

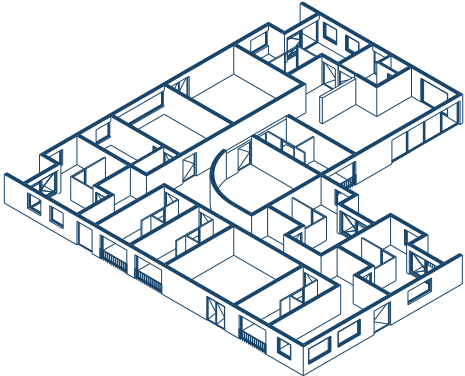

Axonometry 1:600

GROUND FLOOR 1:200

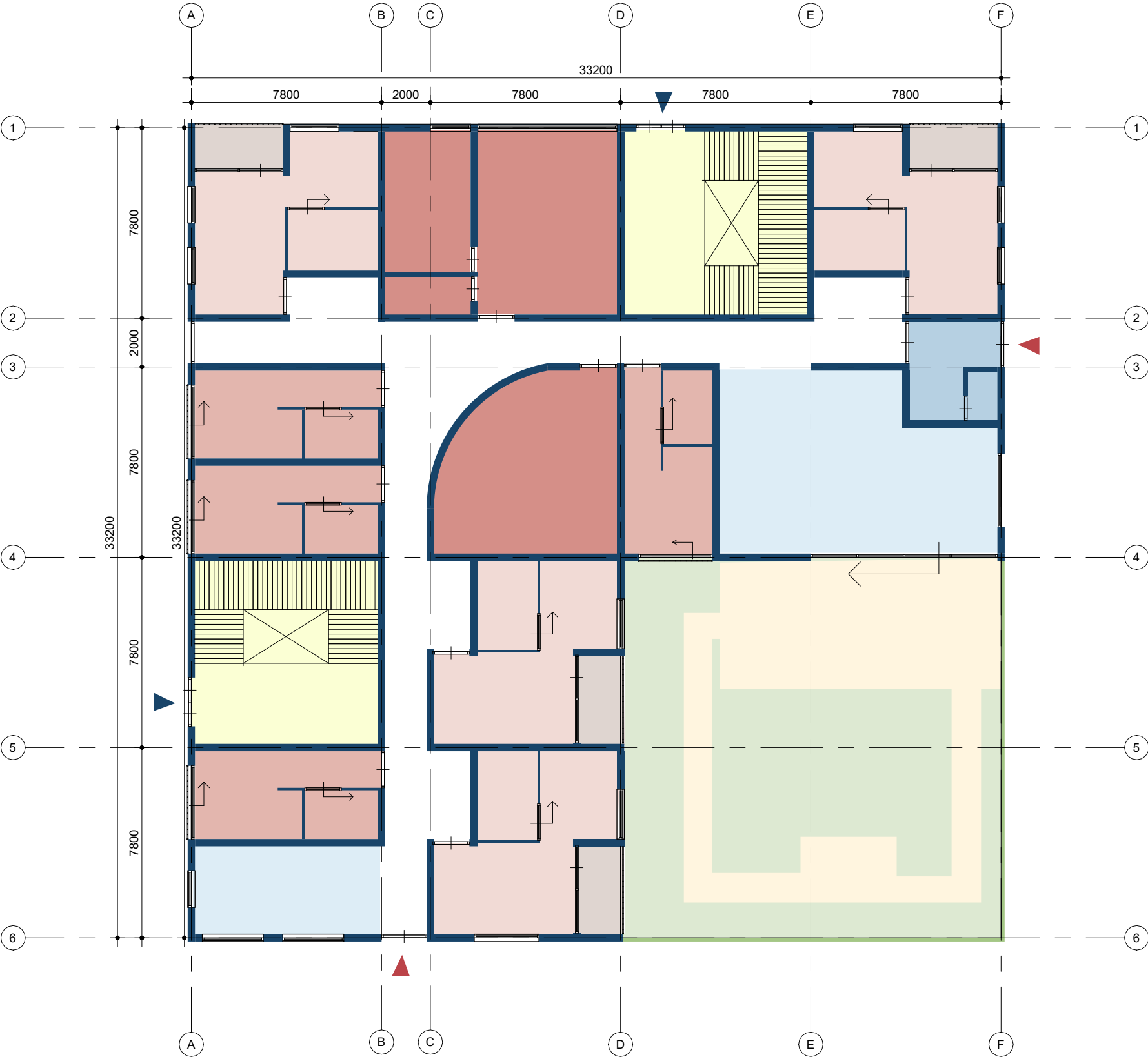

Design guidelines used:



Small living groups

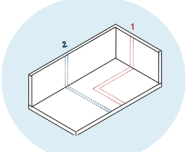

Two room layouts

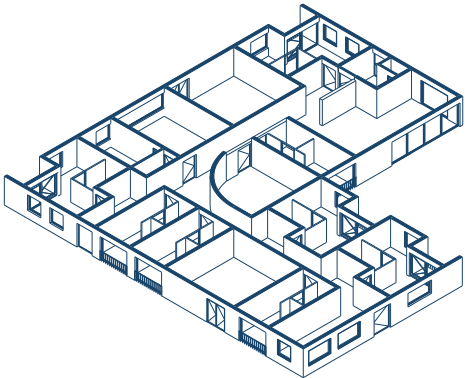

Axonometry 1:600

FIRST FLOOR 1:200

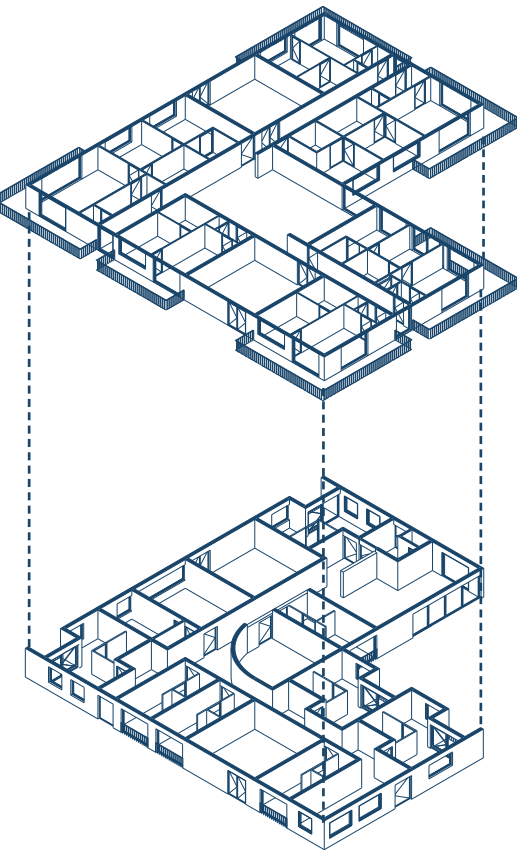
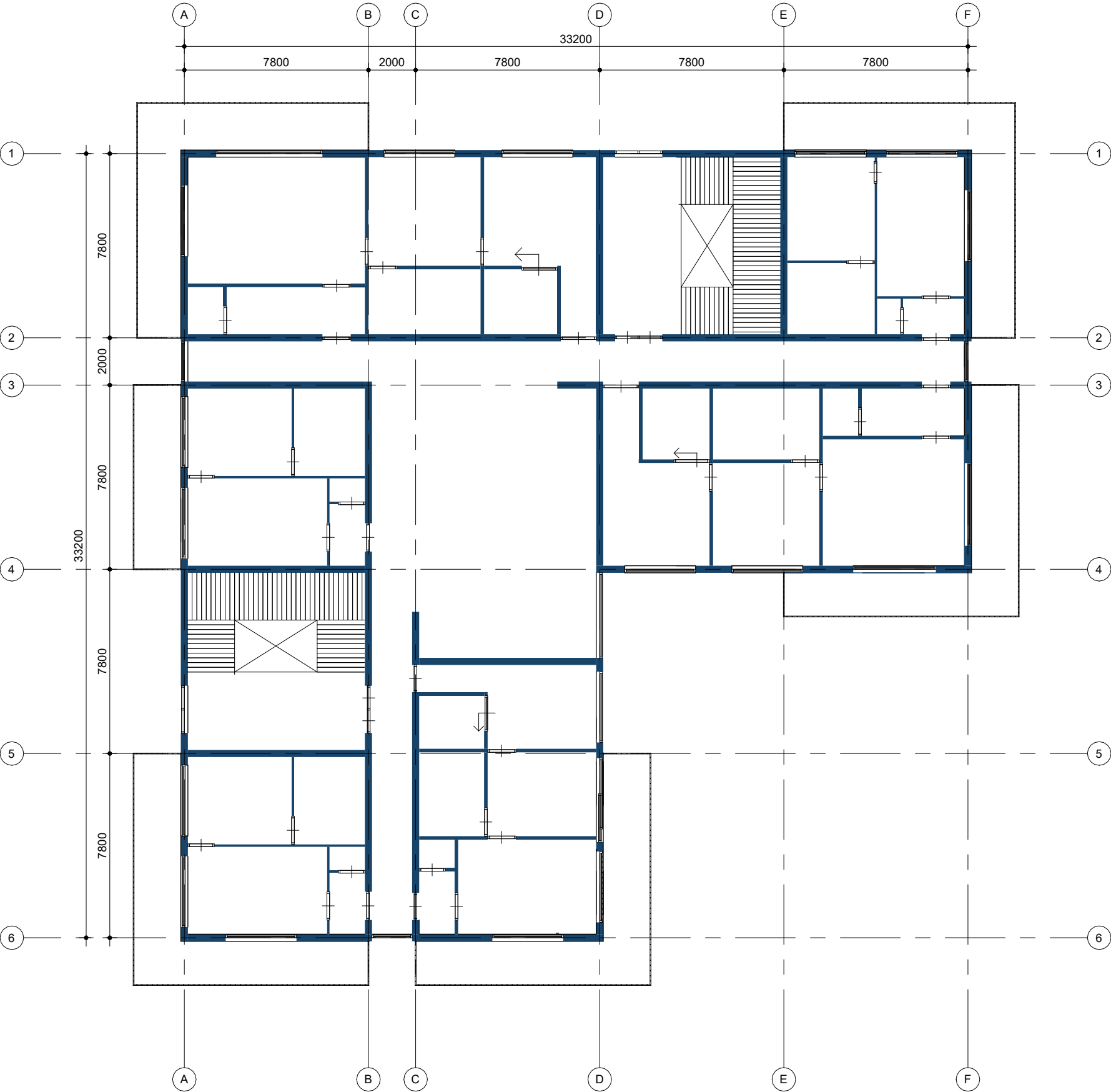

Axonometry 1:600

FIRST FLOOR 1:200

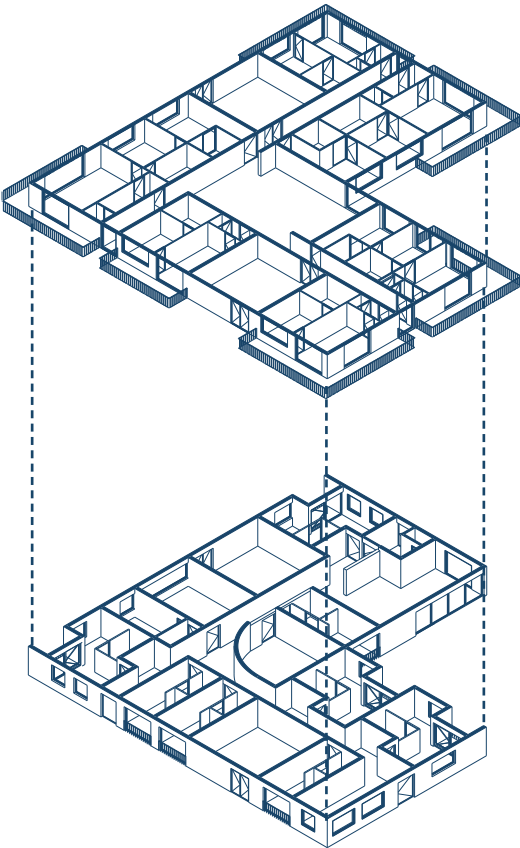

Axonometry 1:600

FIRST FLOOR 1:200

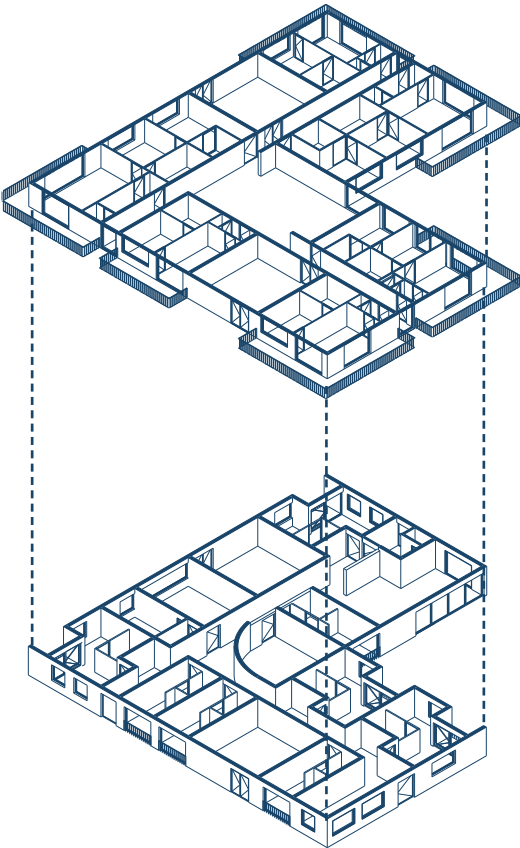

Axonometry 1:600

FIRST FLOOR 1:200

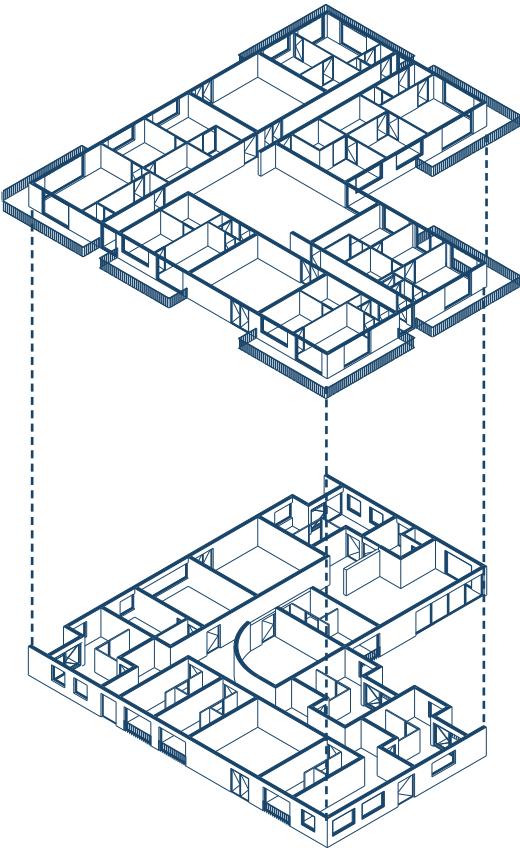
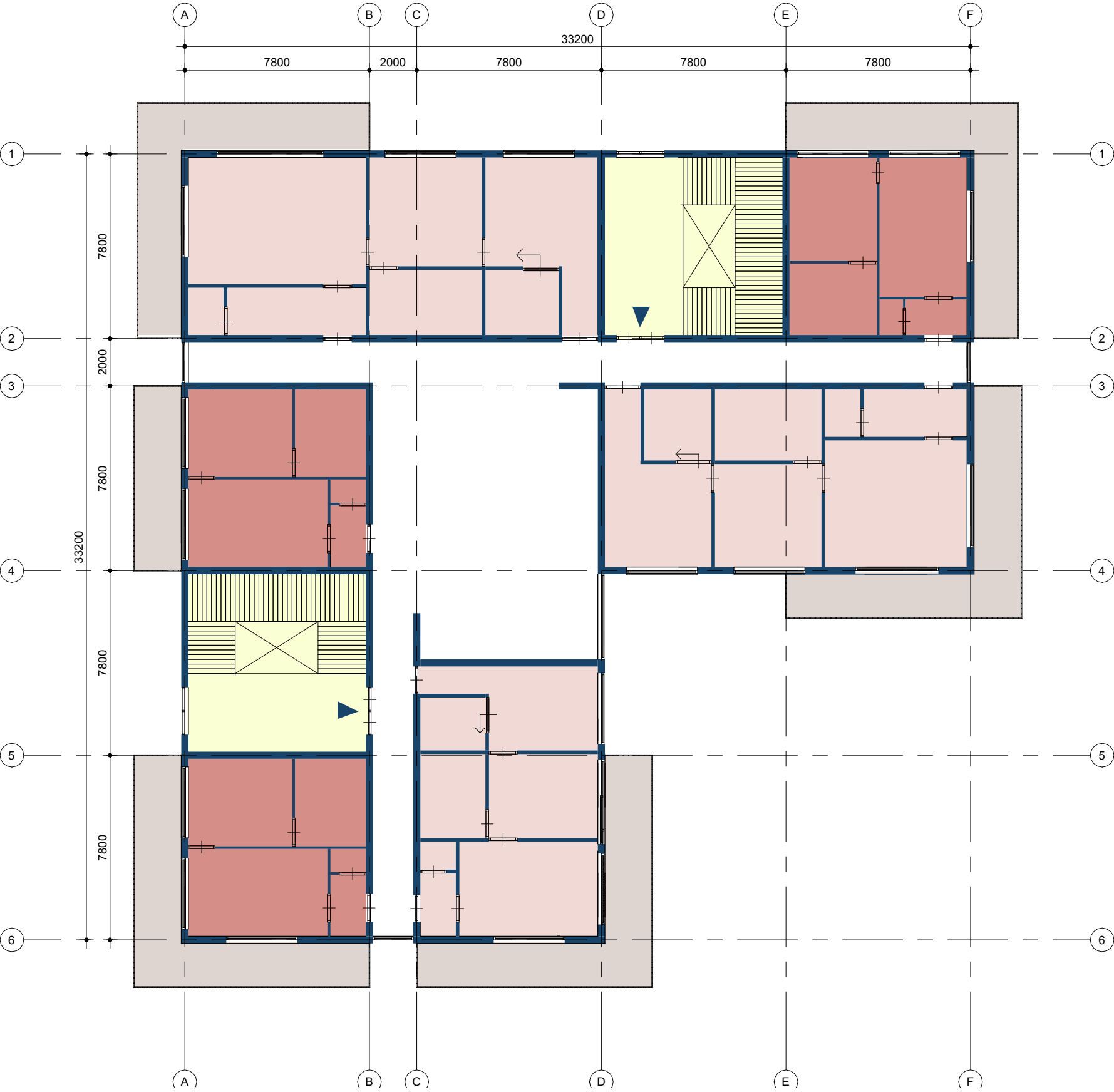

Axonometry 1:600

FIRST FLOOR 1:200

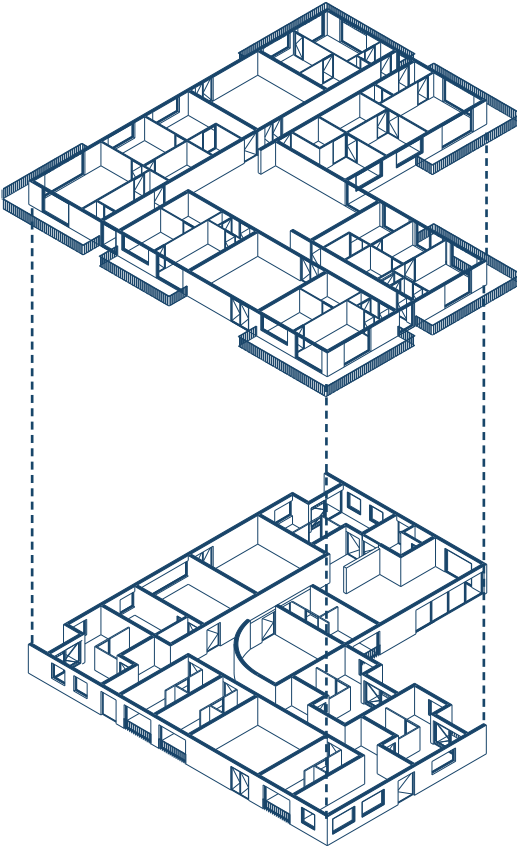
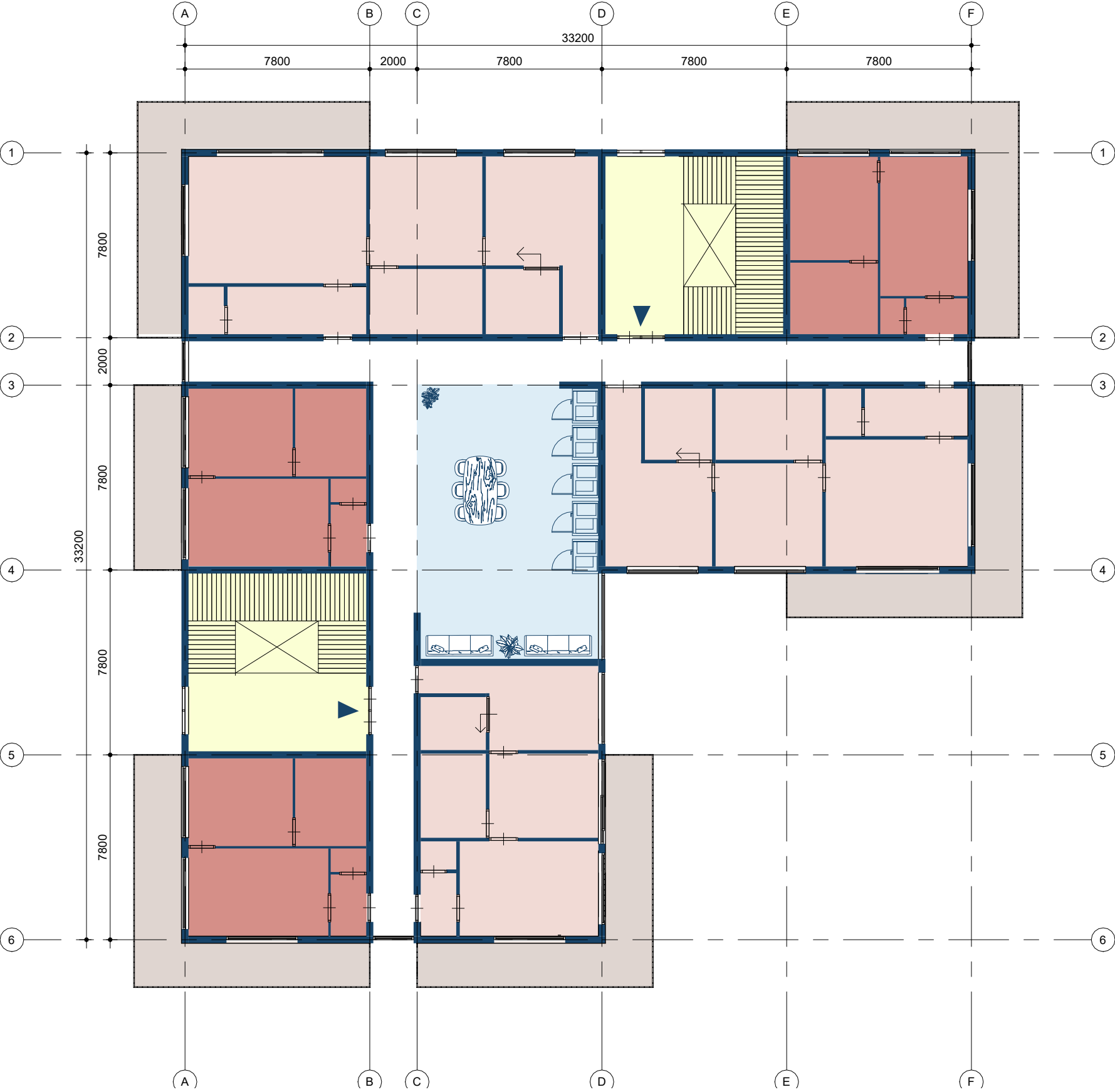

Axonometry 1:600

SECOND FLOOR 1:200

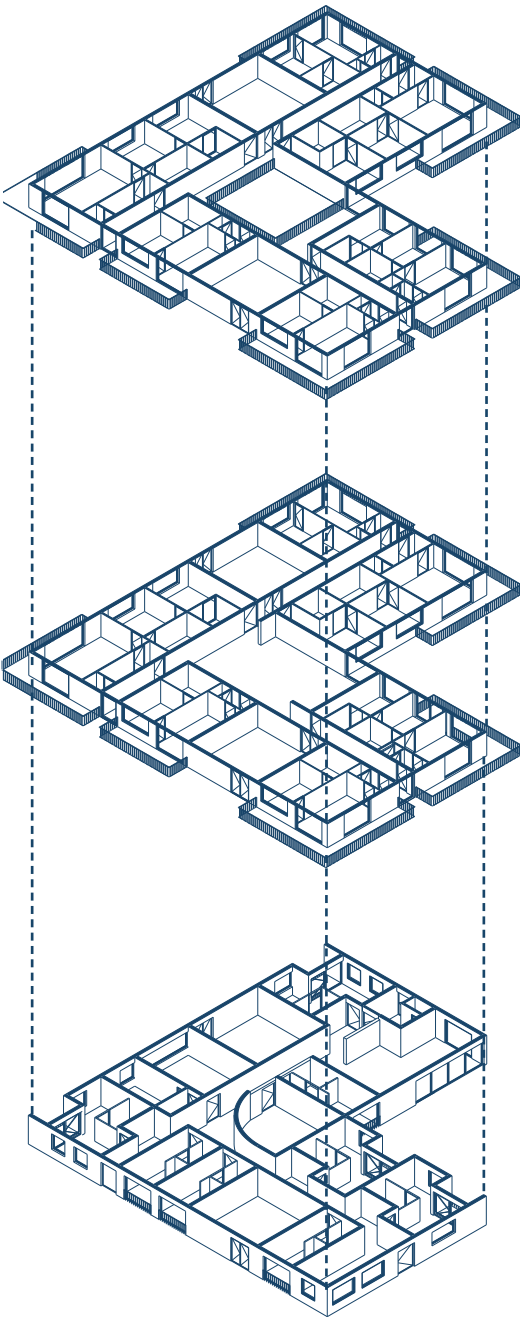
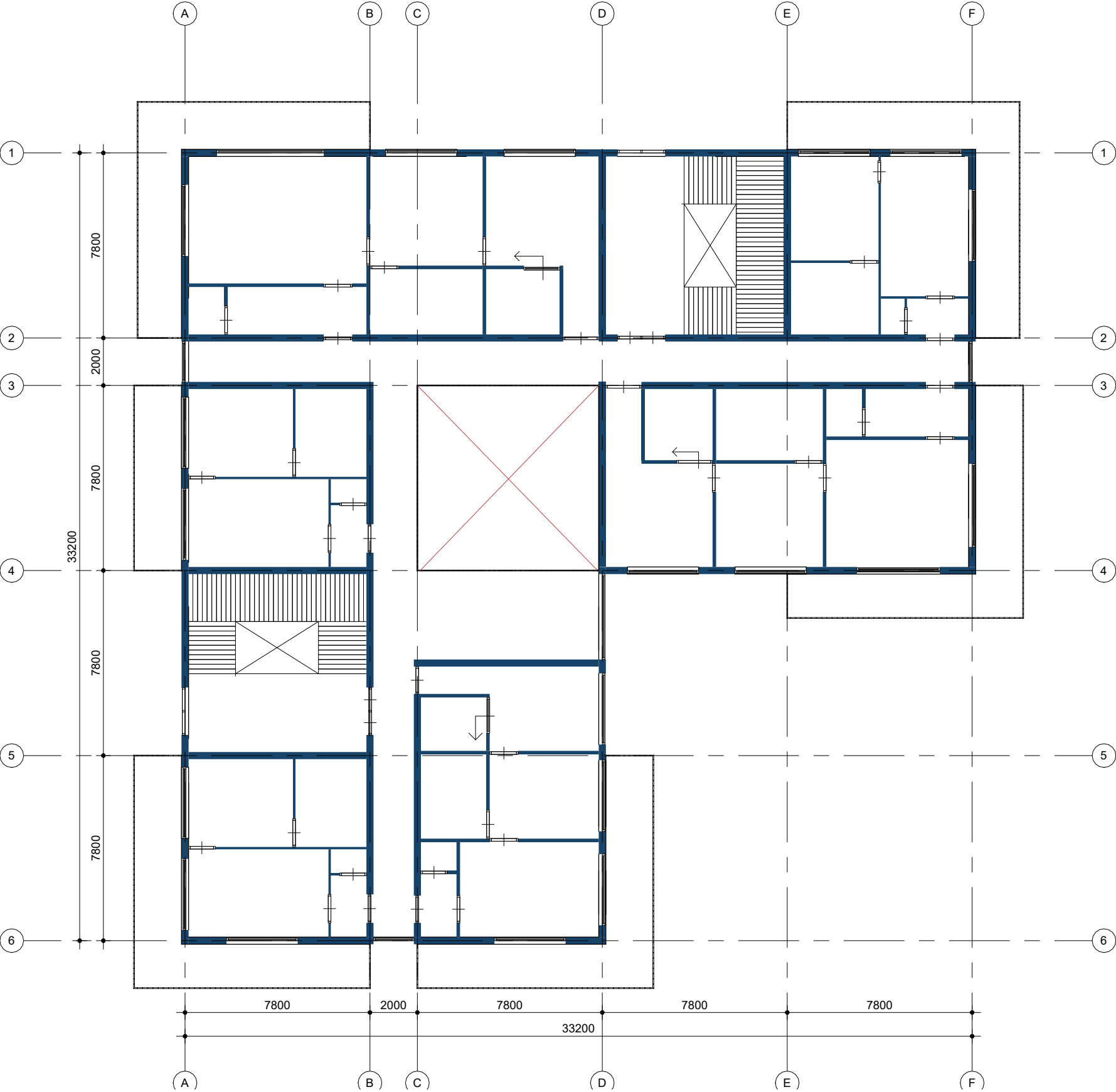

Axonometry 1:600

SECOND FLOOR 1:200

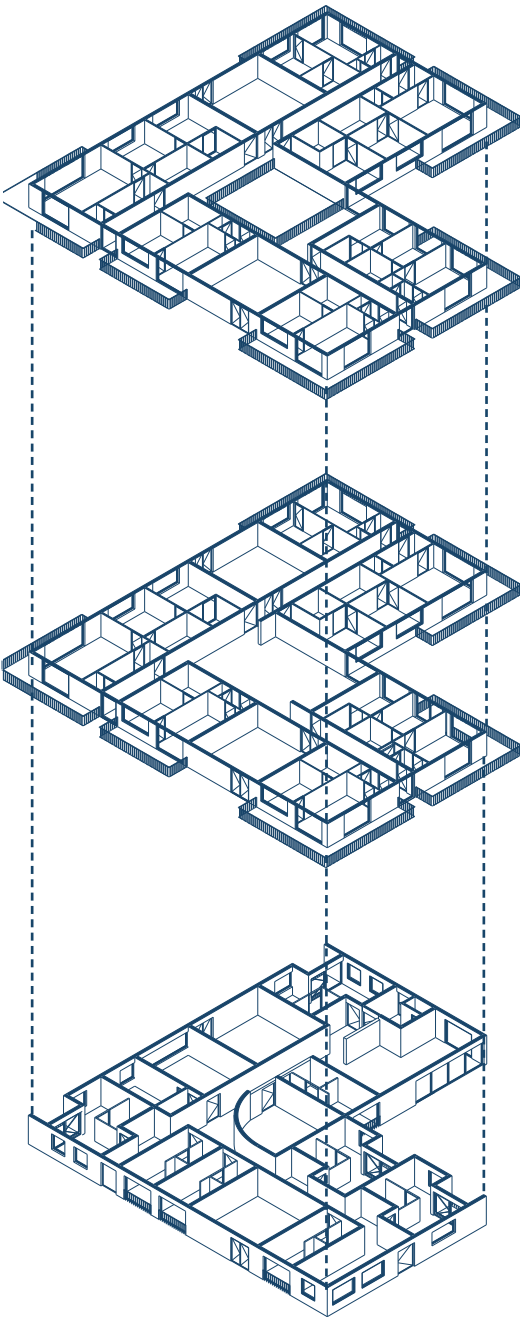
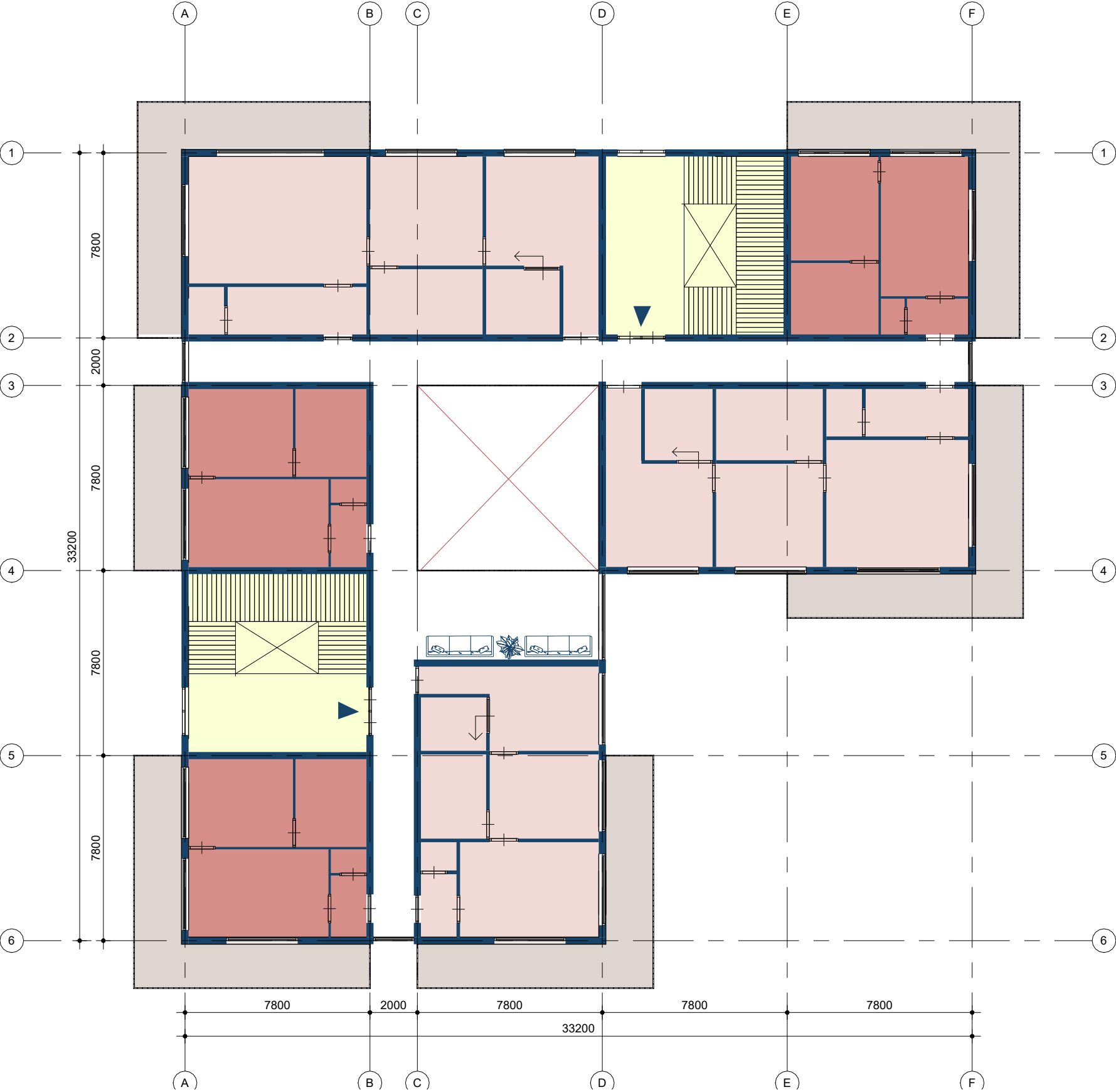

Axonometry 1:600

SECOND FLOOR 1:200

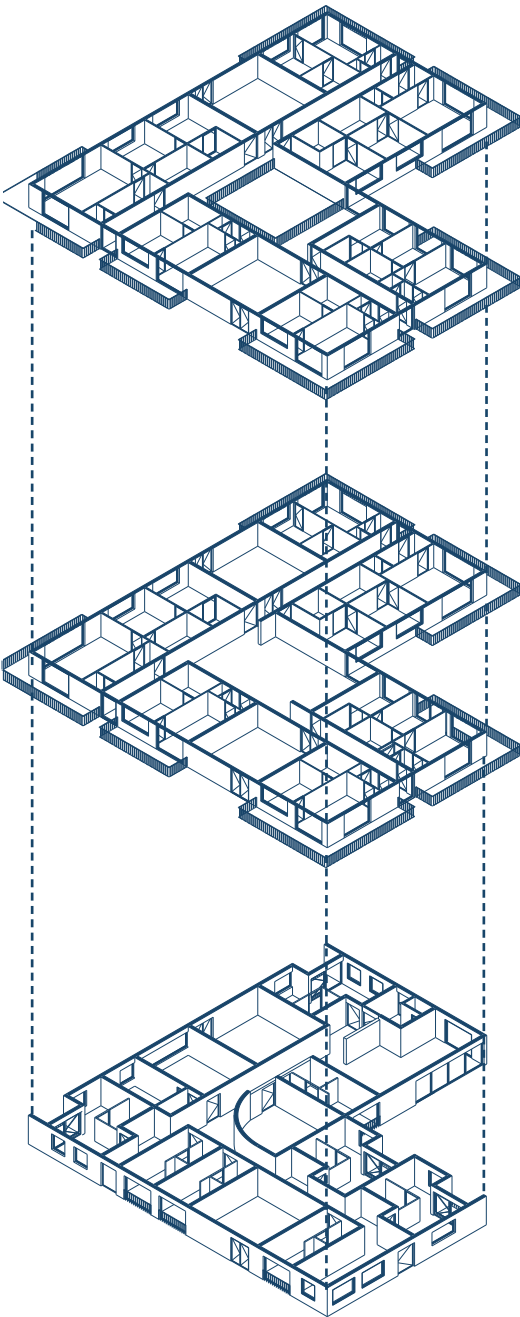
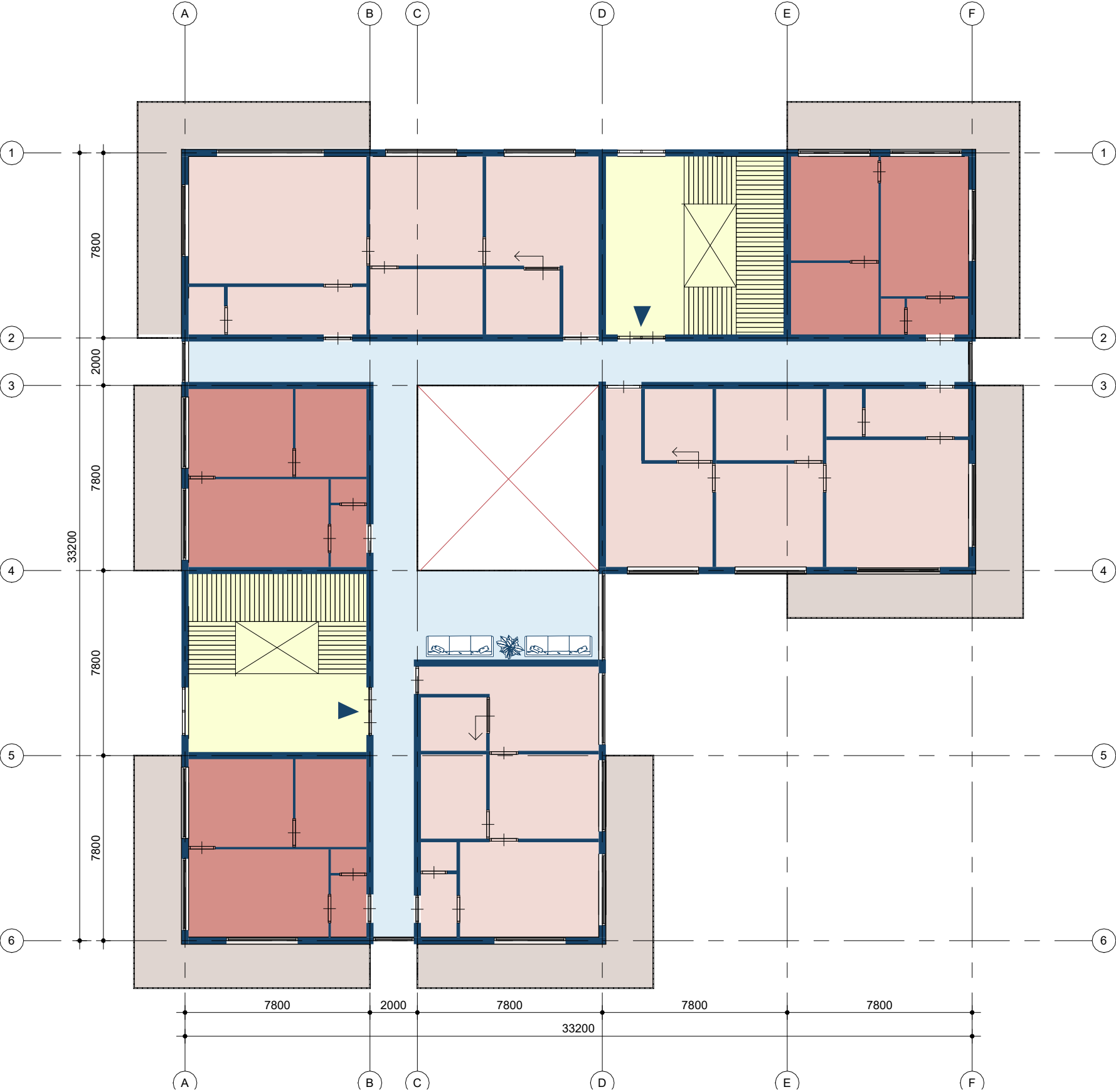

Axonometry 1:600

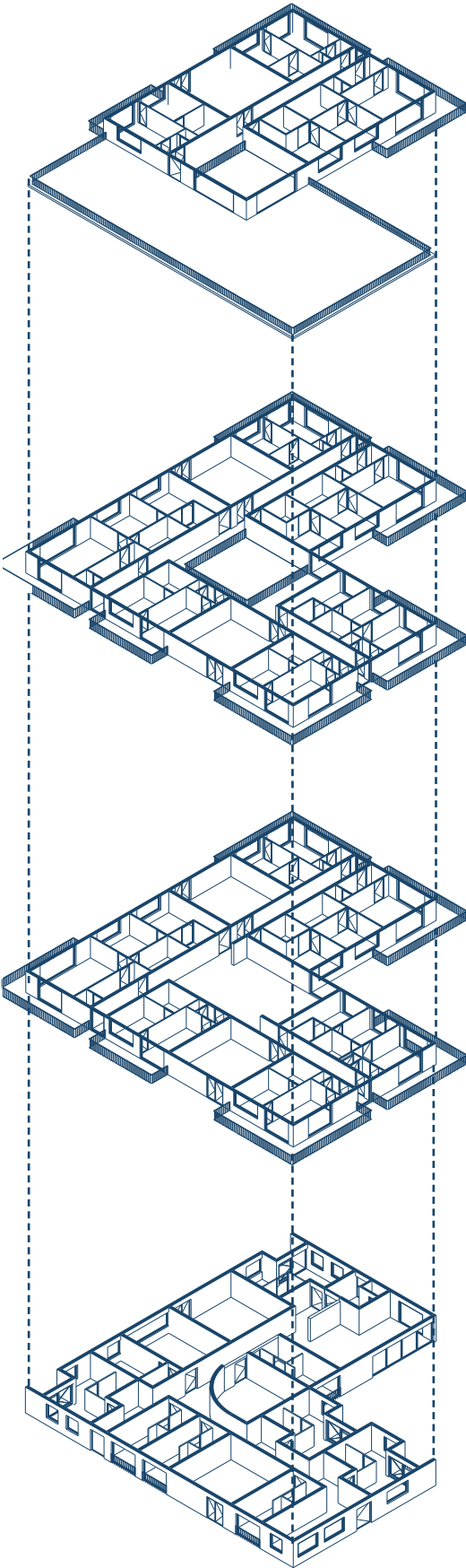
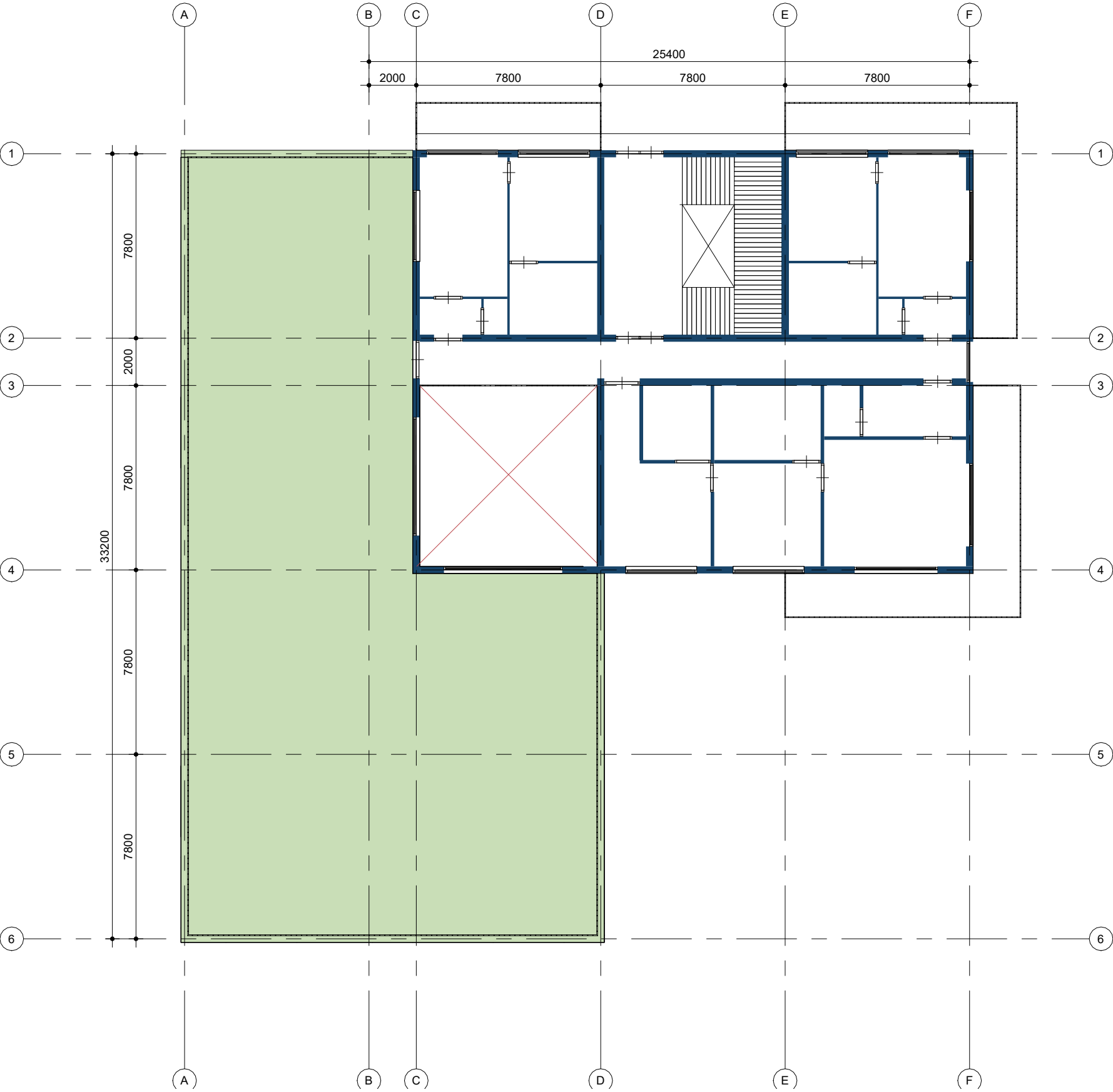

Axonometry 1:600

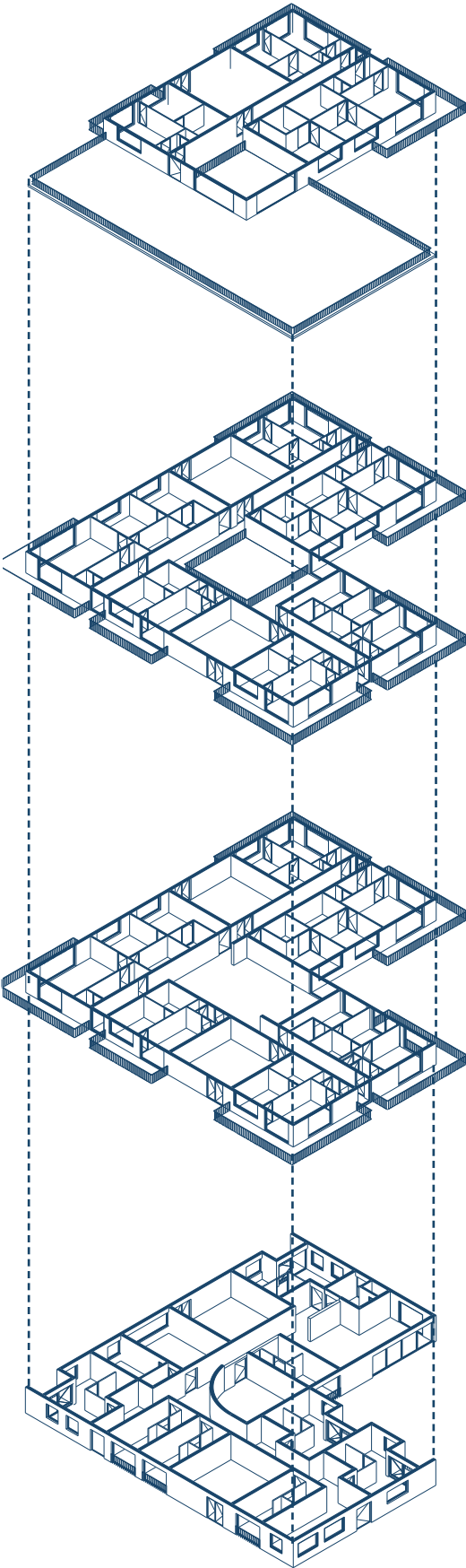
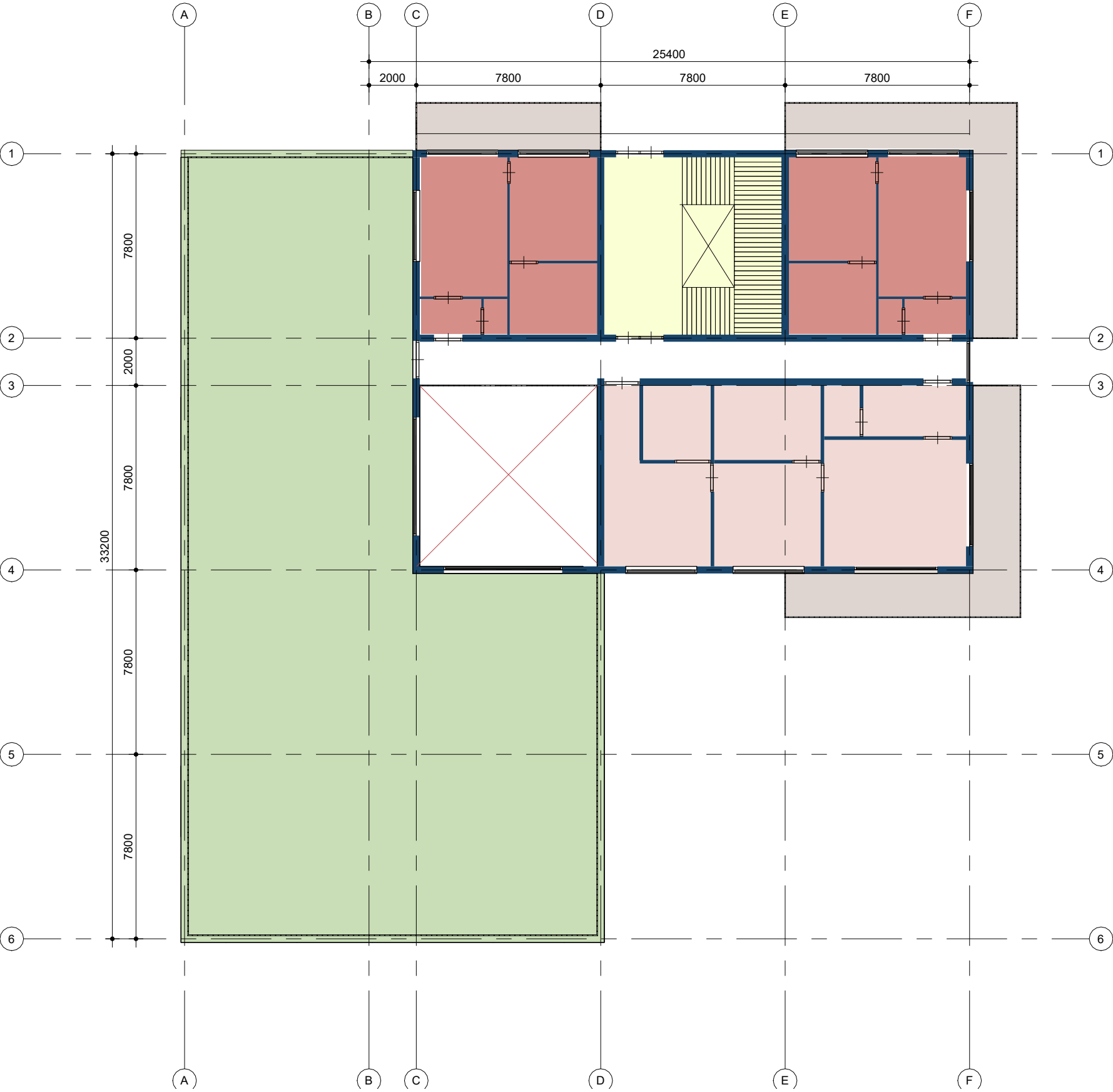

Axonometry 1:600

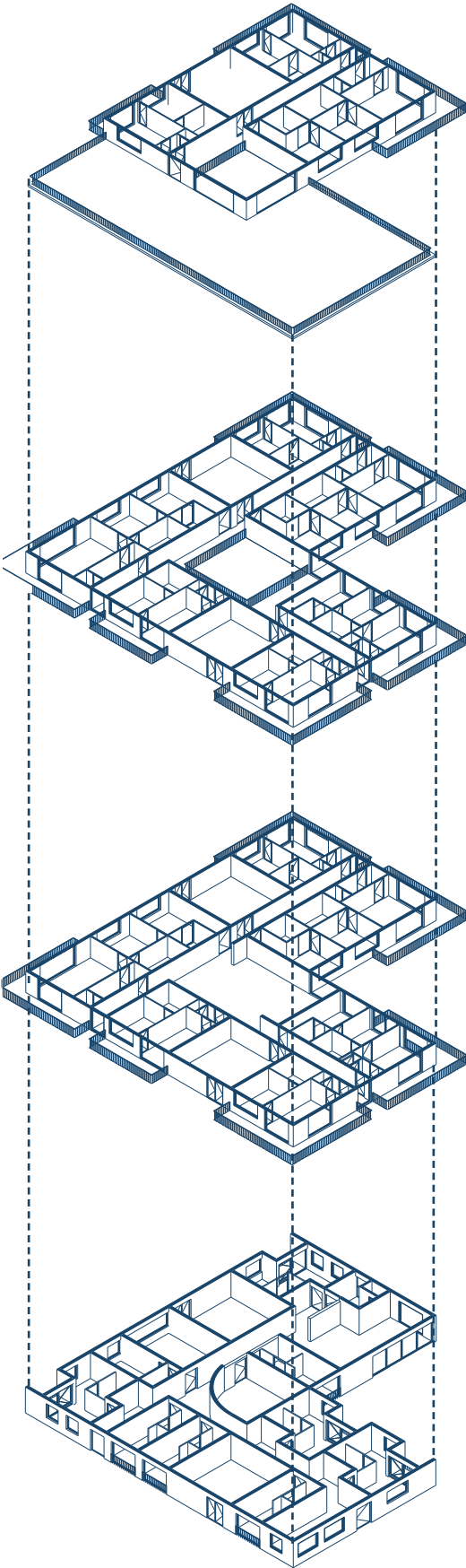
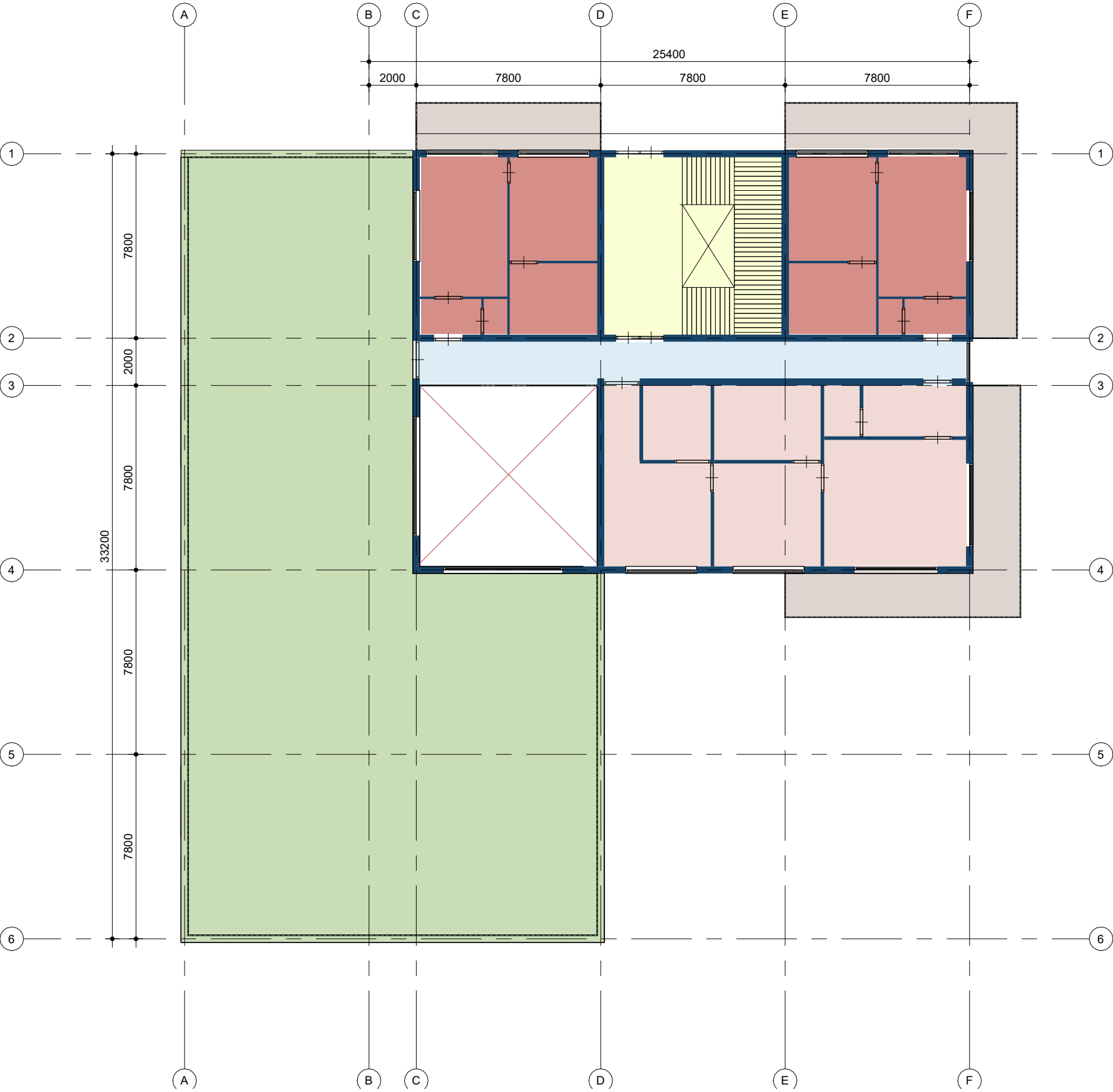

Axonometry 1:600



ROOF 1:200

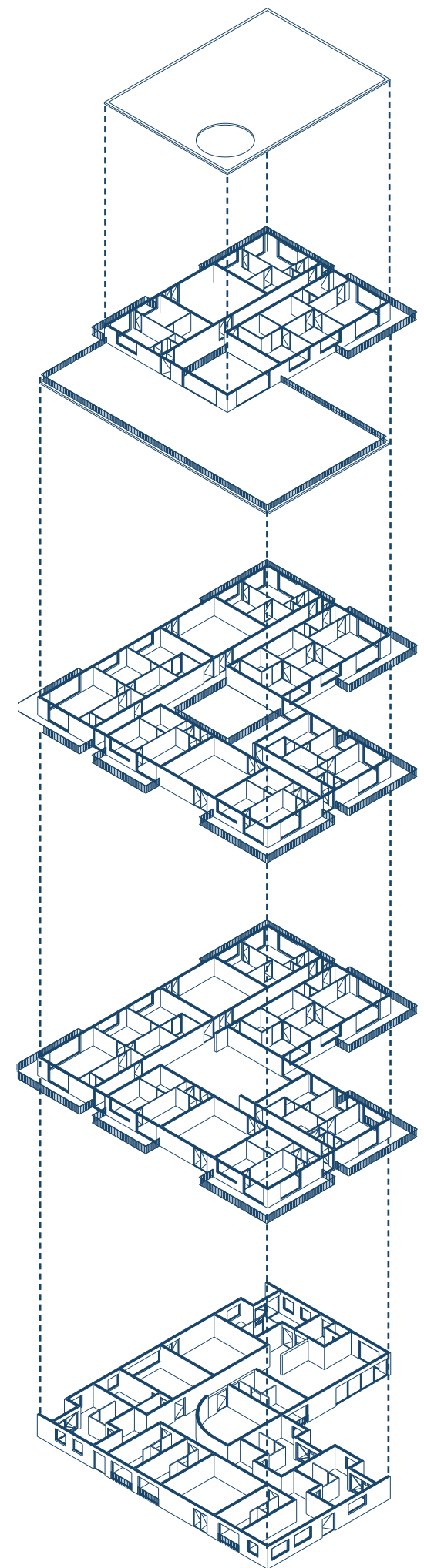
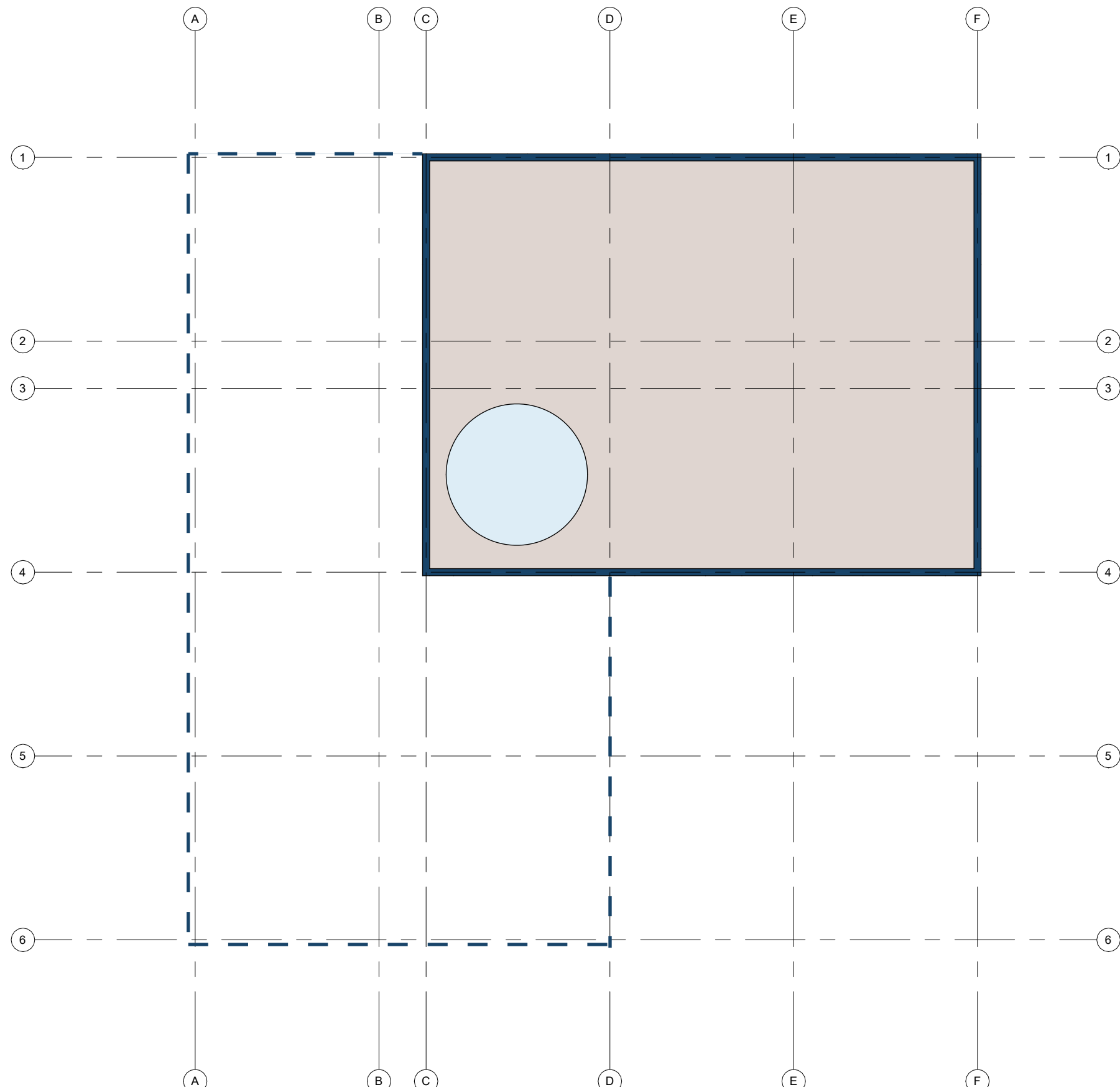

Axonometry 1:600

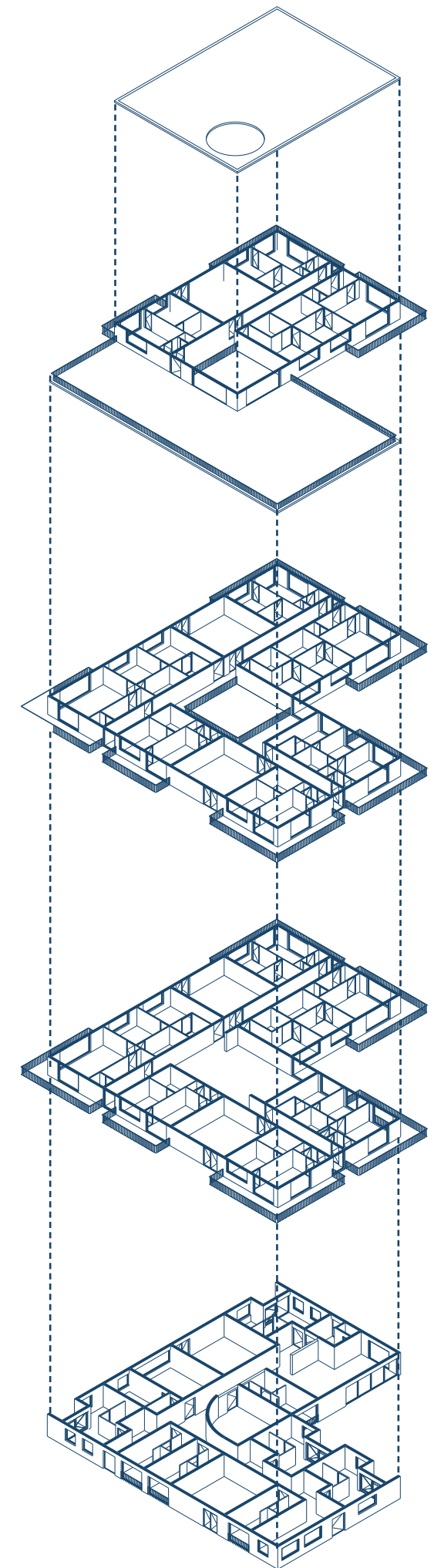
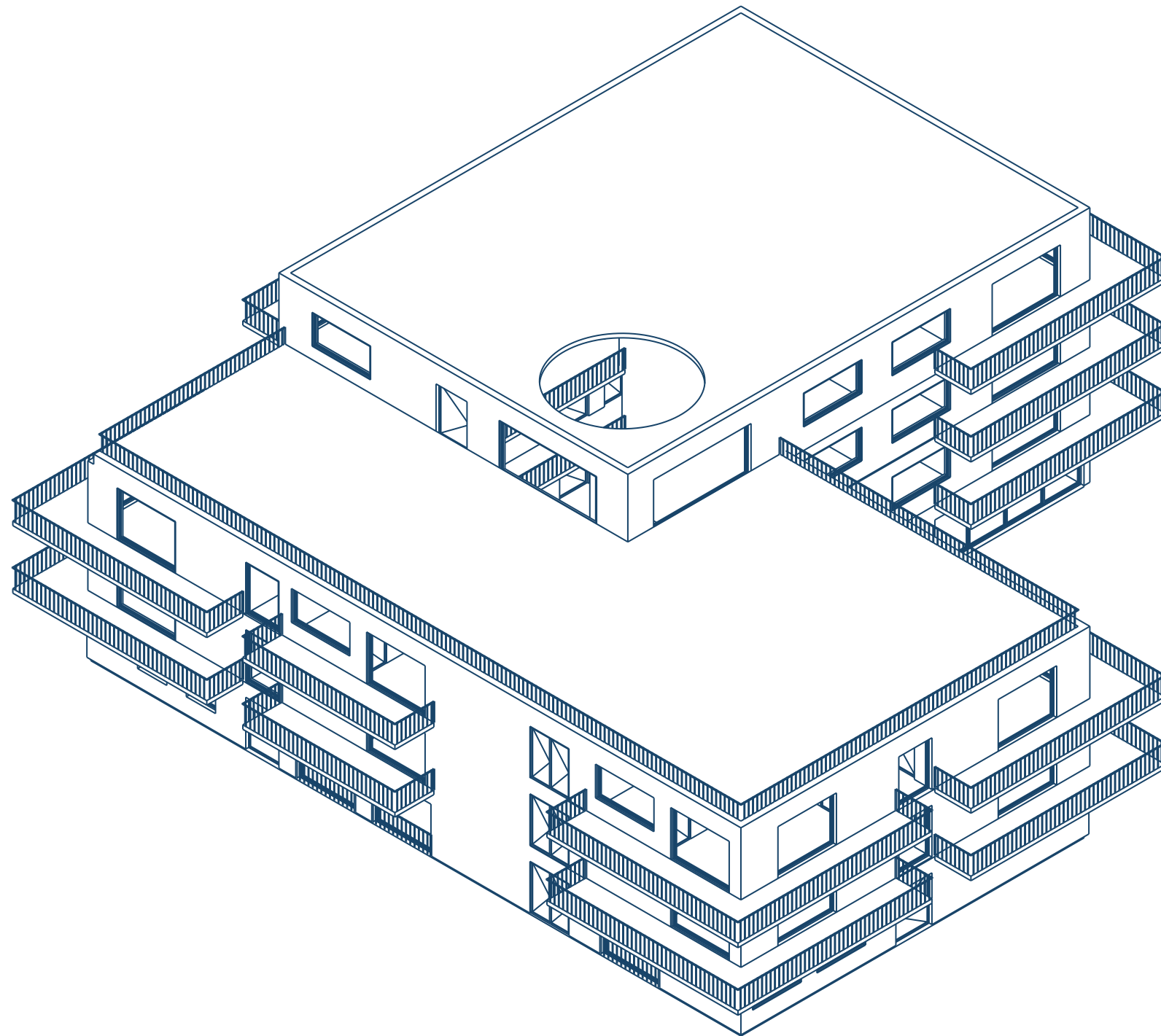

SECTION 1 - 1:200

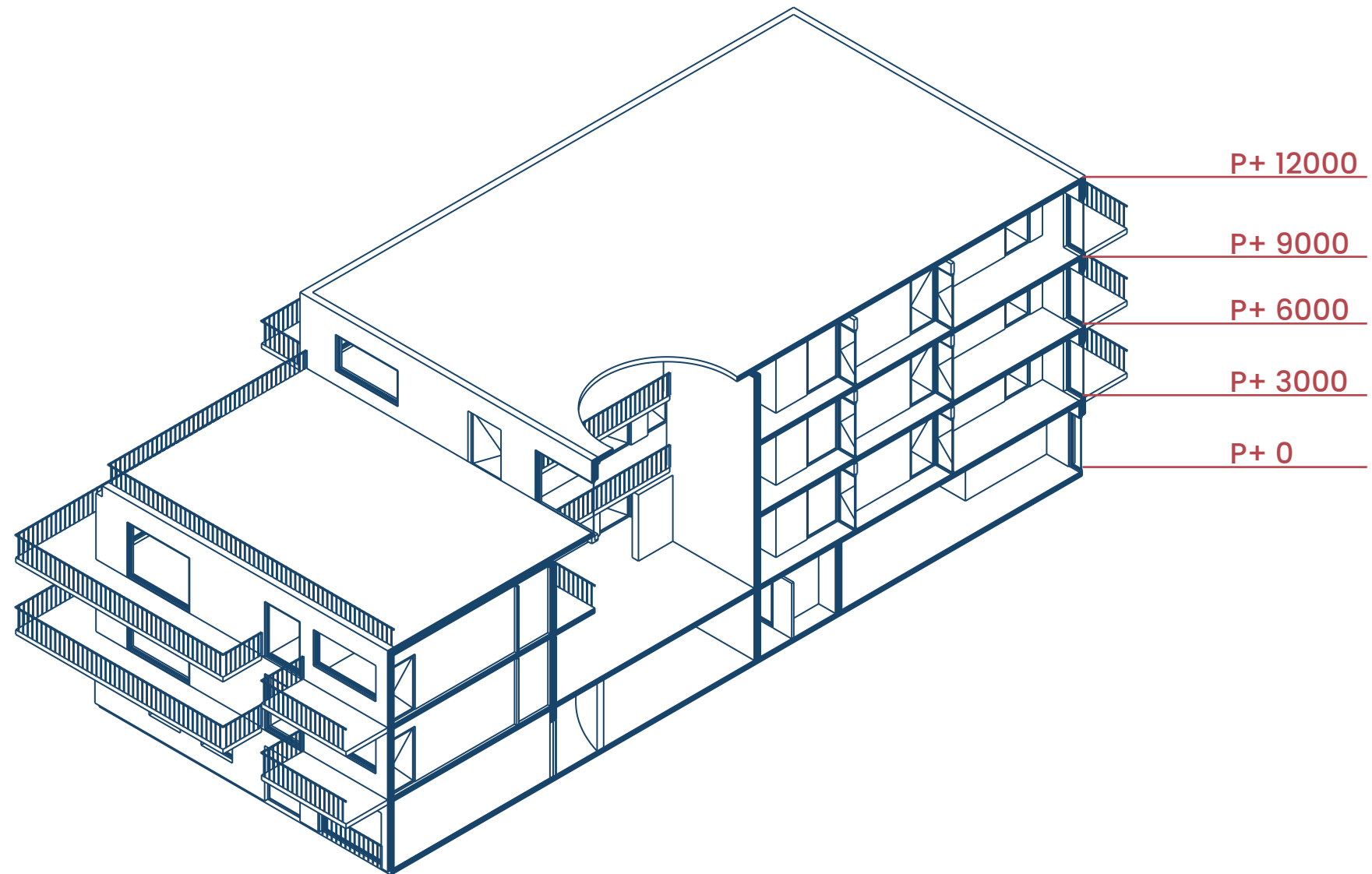
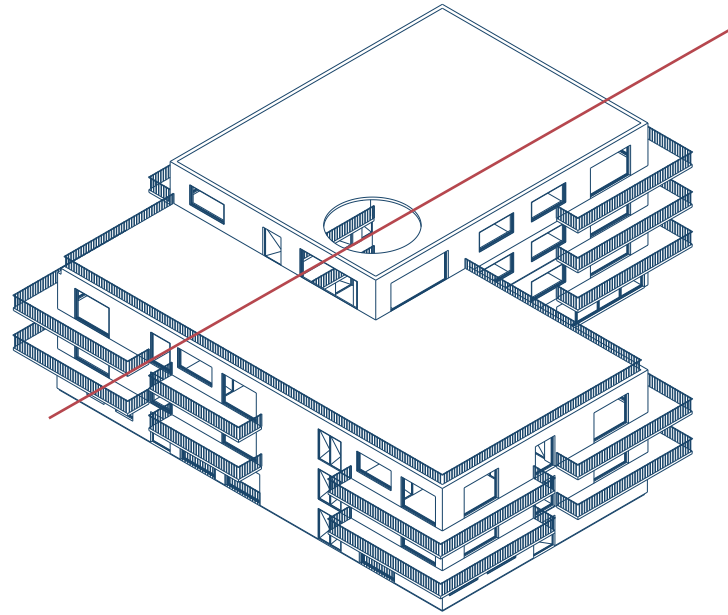

SECTION 1 - 1:200

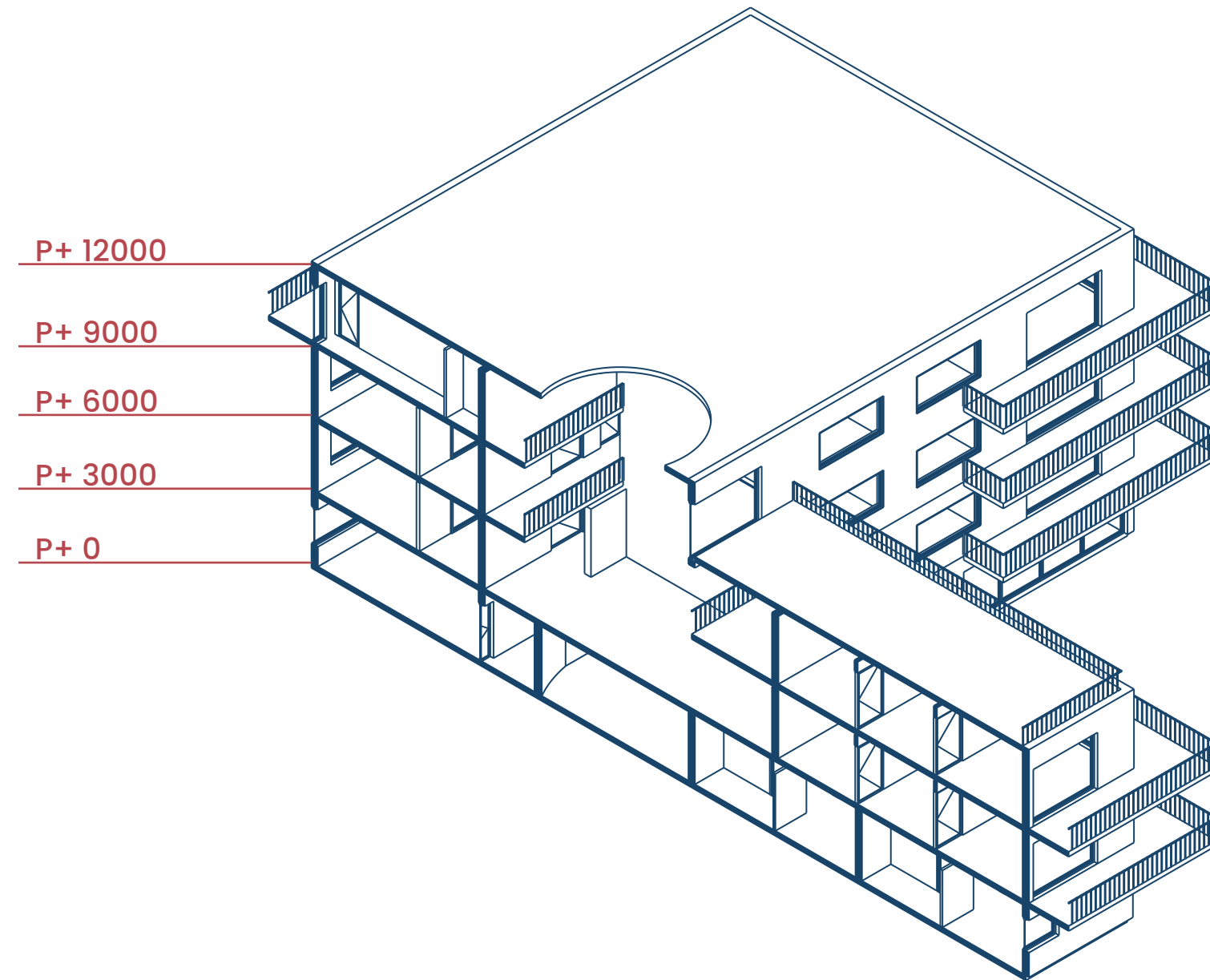
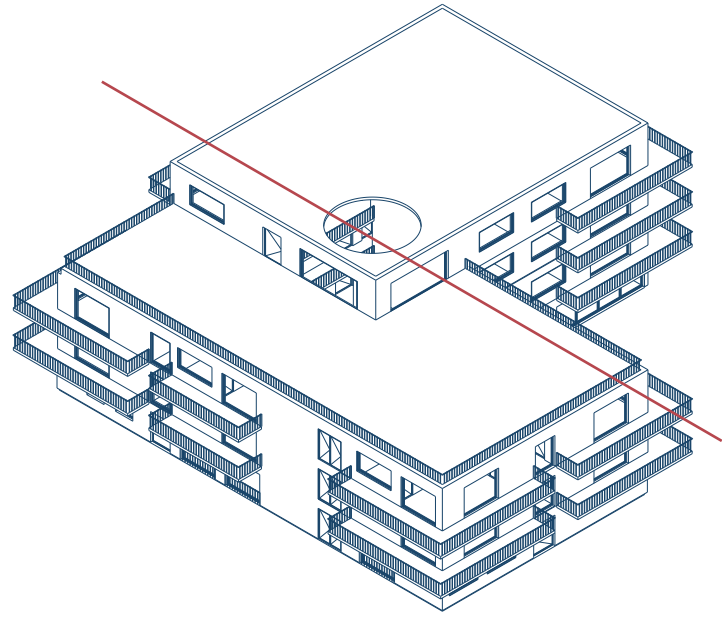

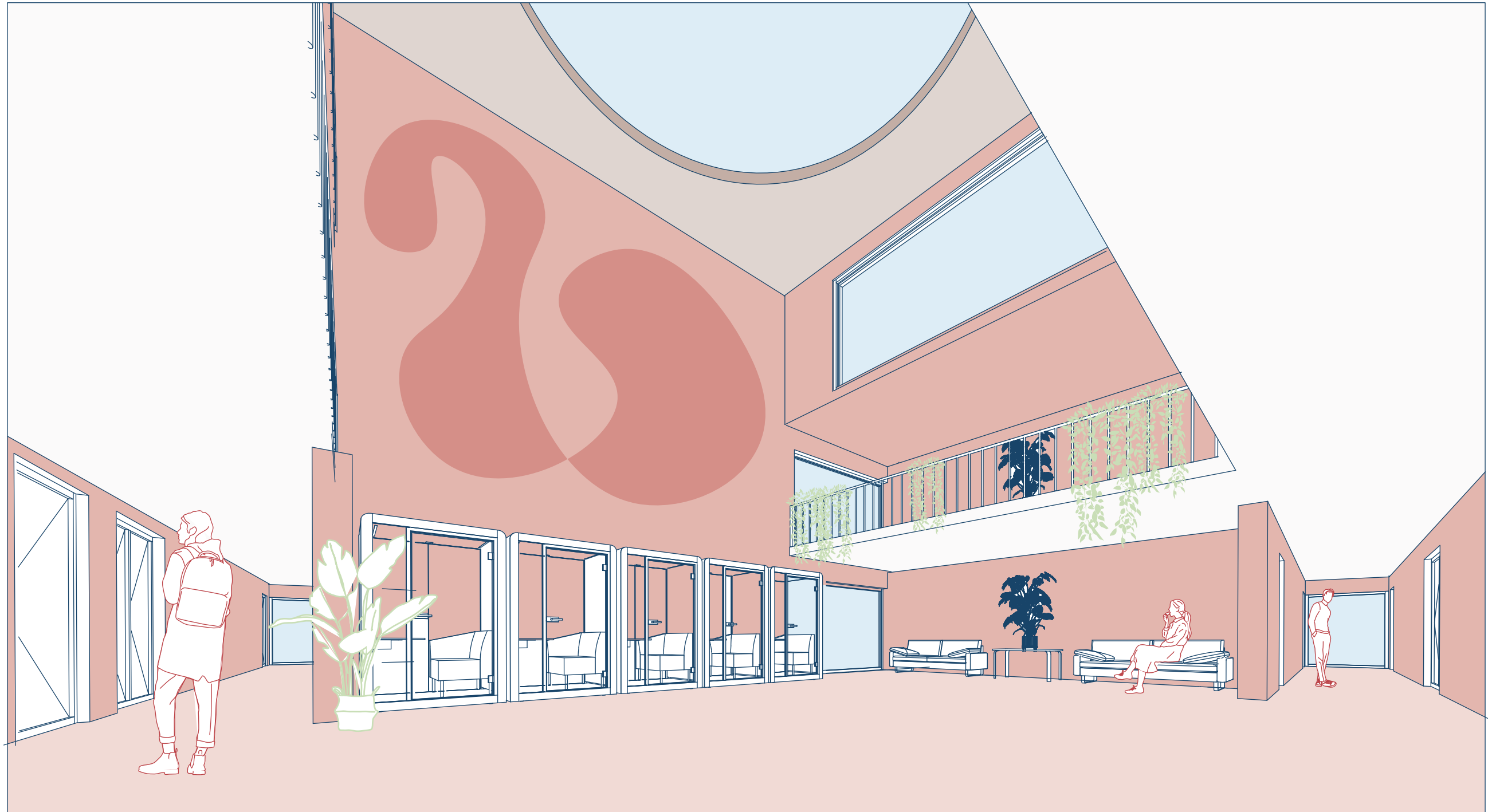

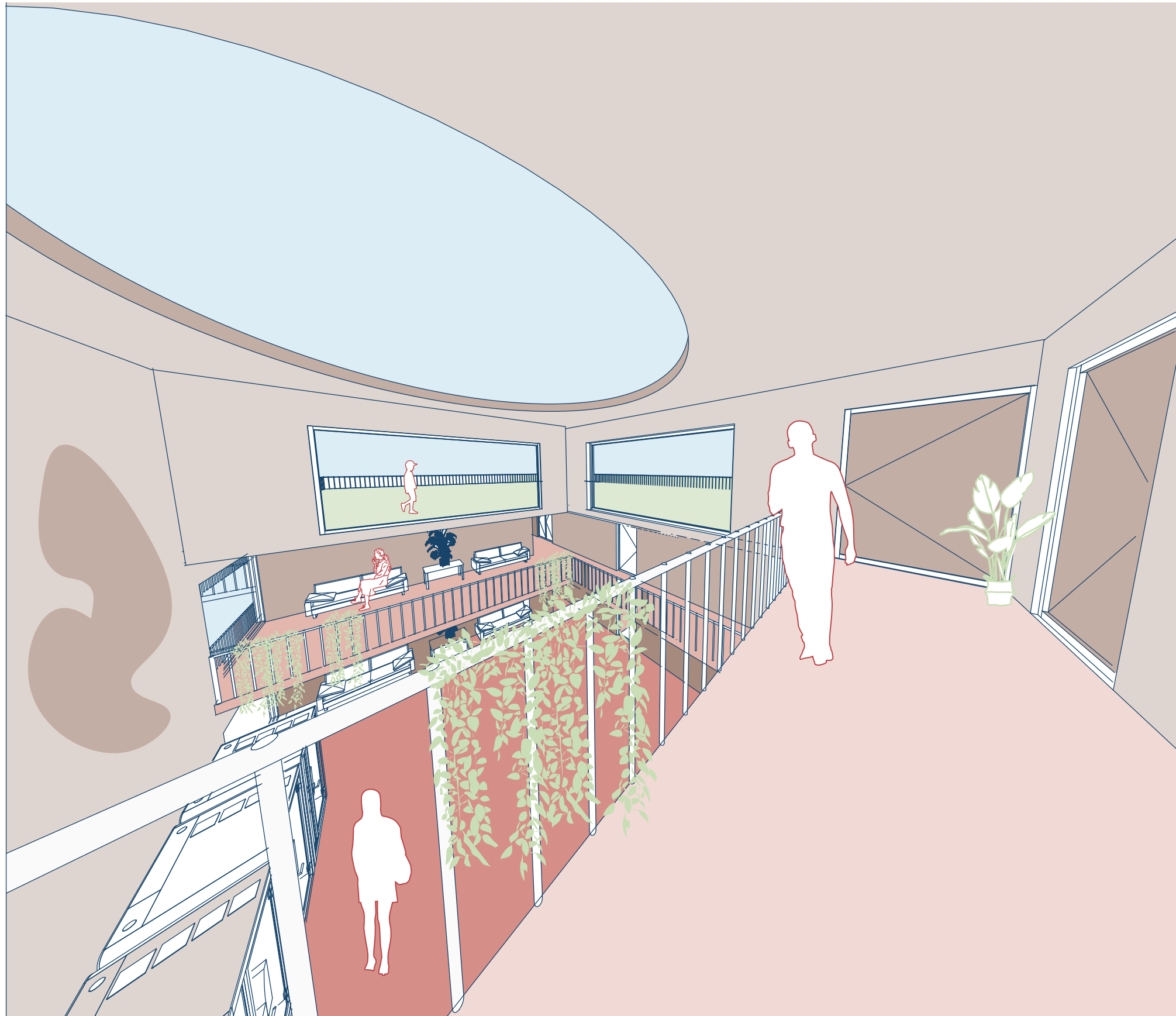

Married couple Bakker

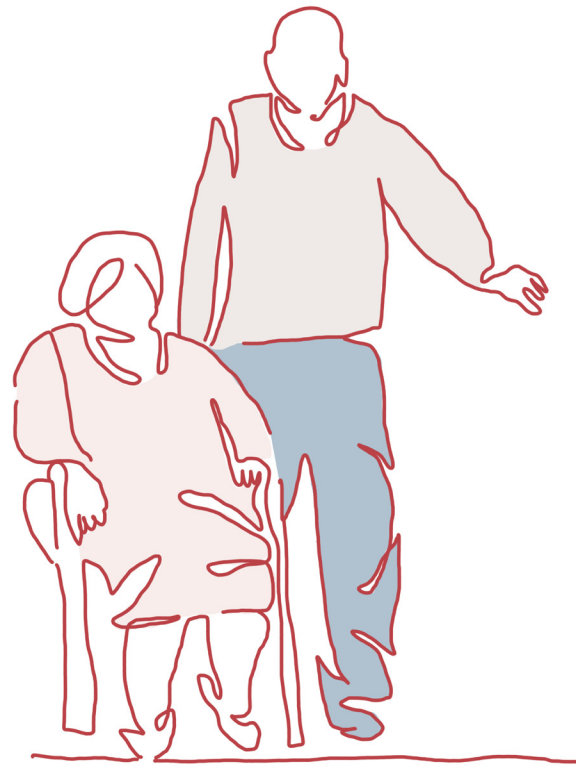

Married couple Bakker

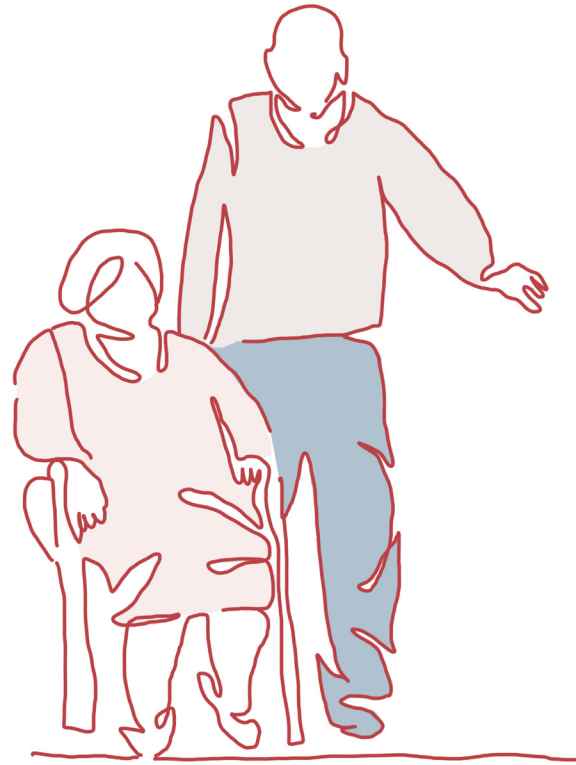

Design guidelines used:

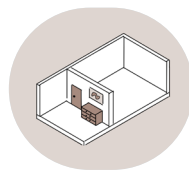

Recognition

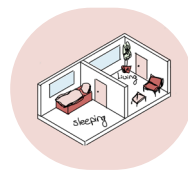

Living / sleeping zone

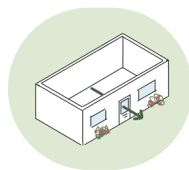

Own outdoor space

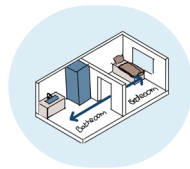

Private bathroom

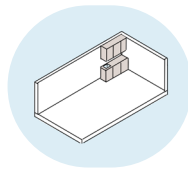

Kitchenette

Option 1: room ca. 45m² - 1:50

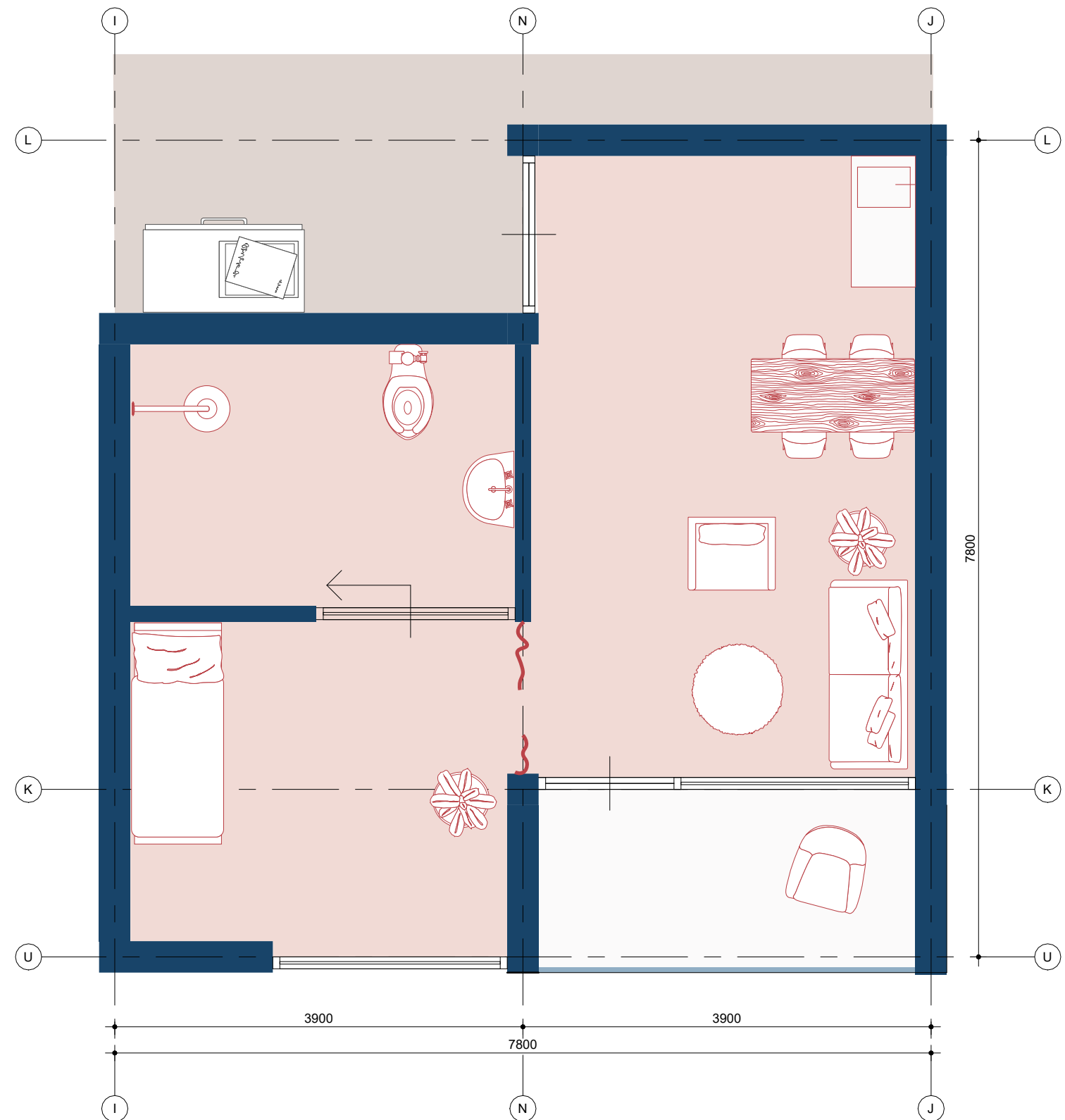

Married couple Bakker

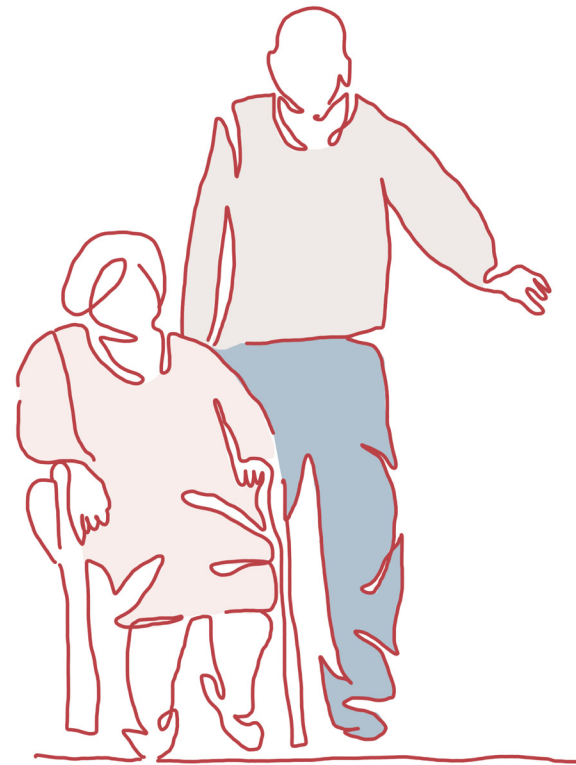

Design guidelines used:

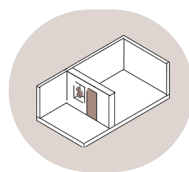

Recognition

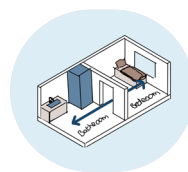

Private bathroom

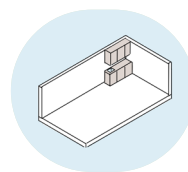

Kitchenette

Option 2: room ca. 25m² - 1:50

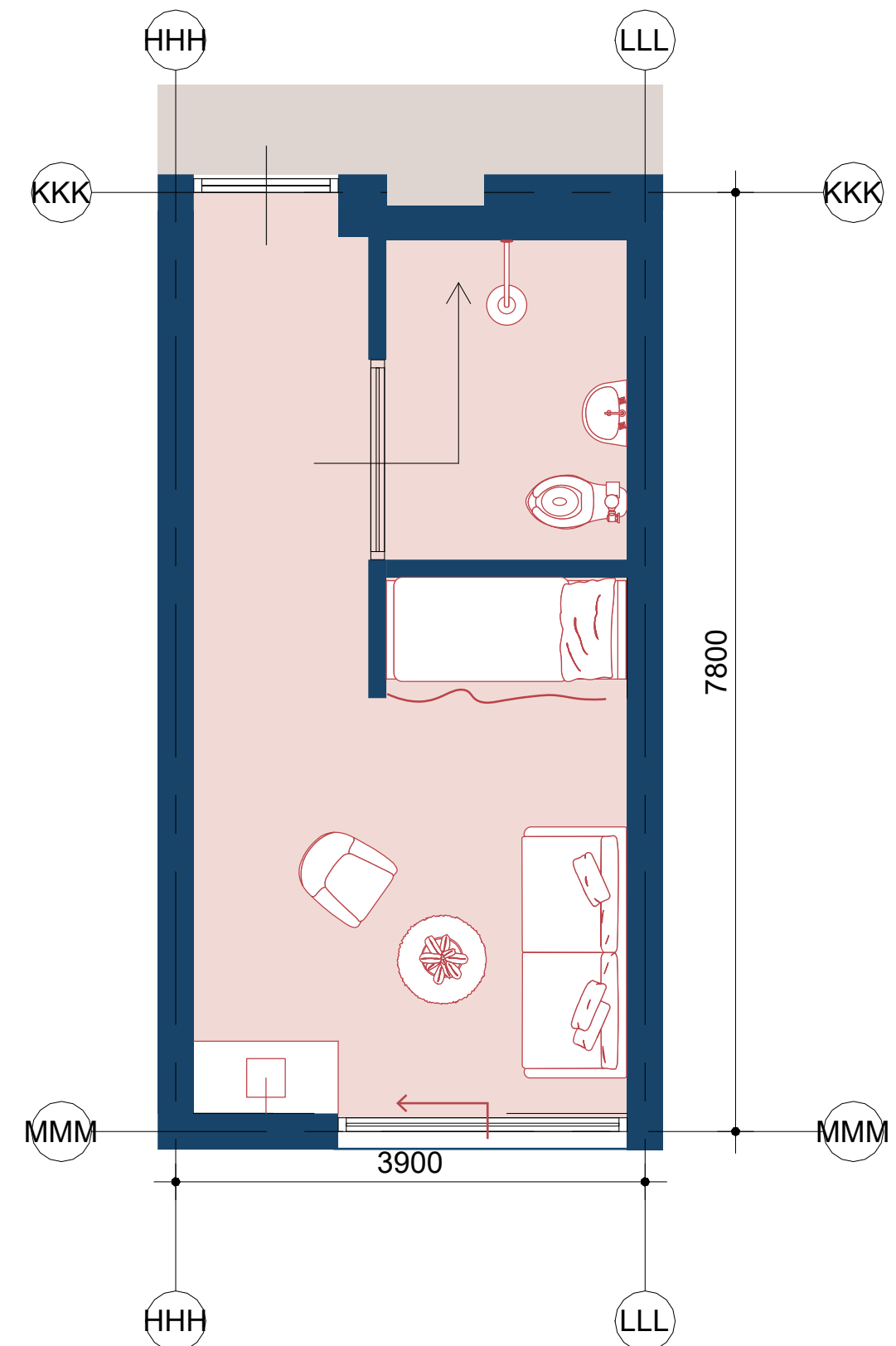

Married couple de Vries



Married couple de Vries



Assisted living ca. 100 m²

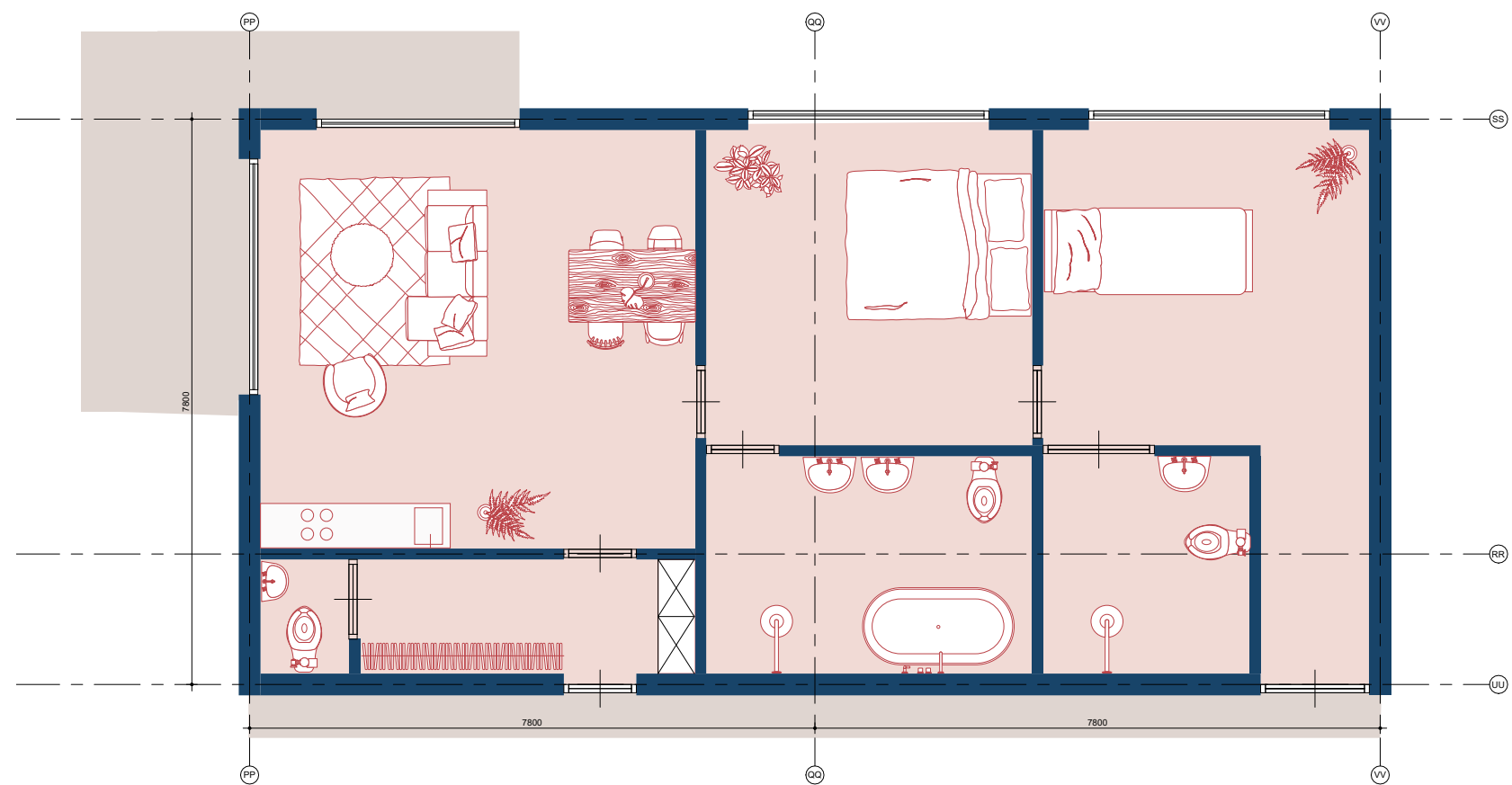

1:100

Family Yilmaz

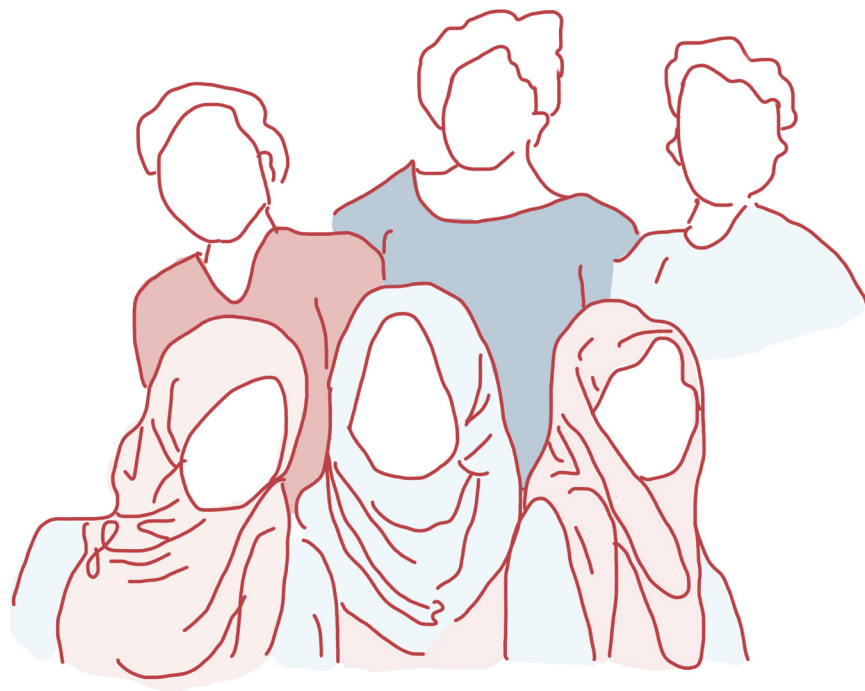

Family Yilmaz

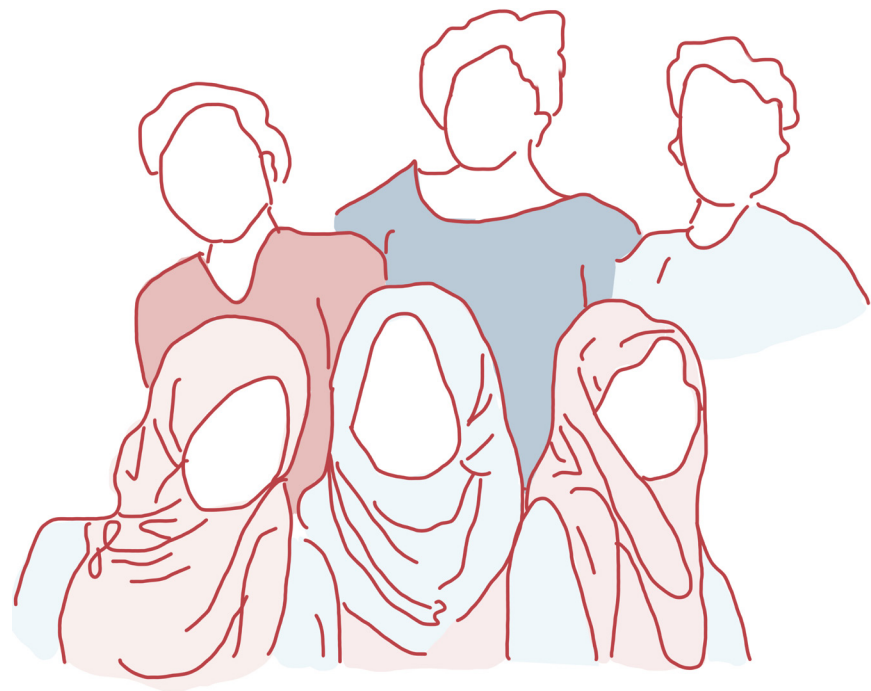

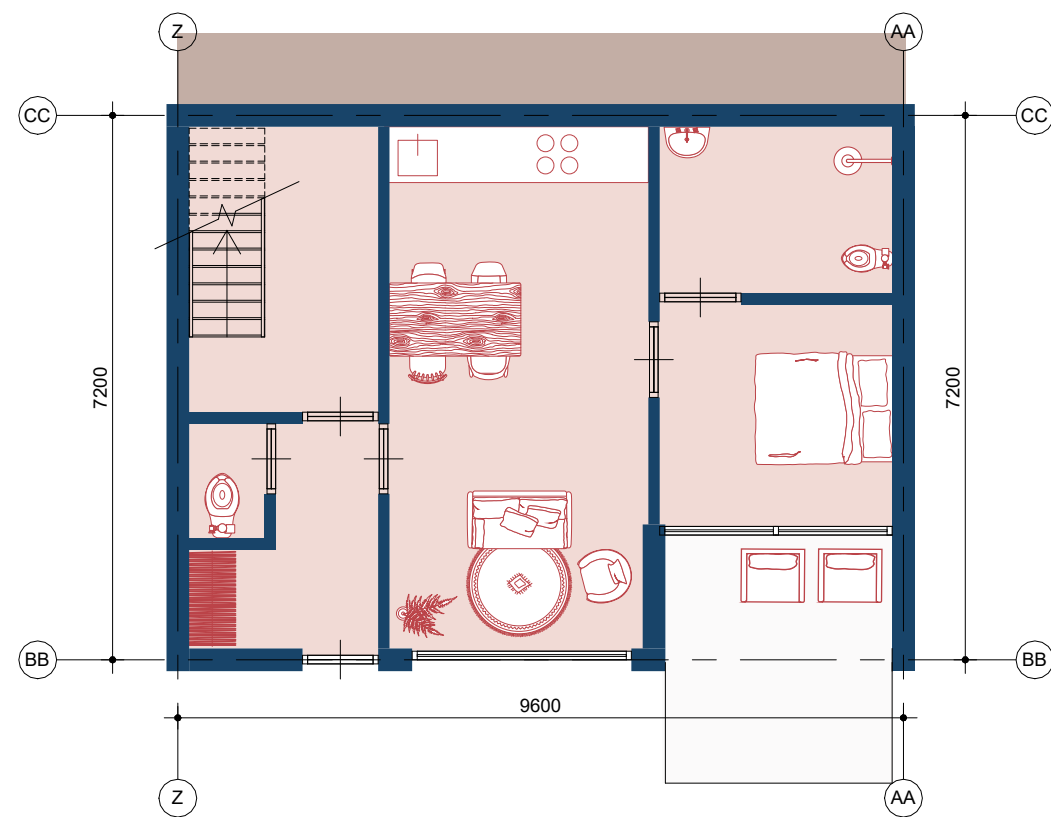

Ground floor (elderly parents unit) 1:100

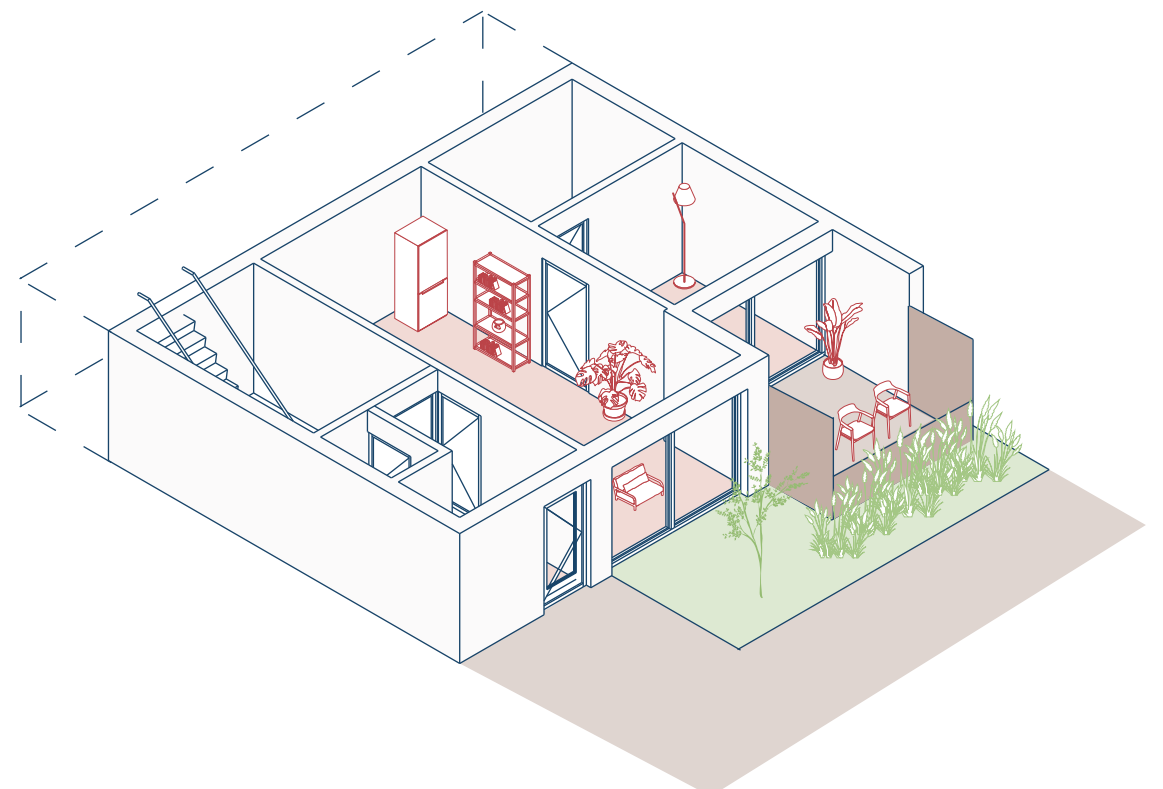

WAY OF LIVING

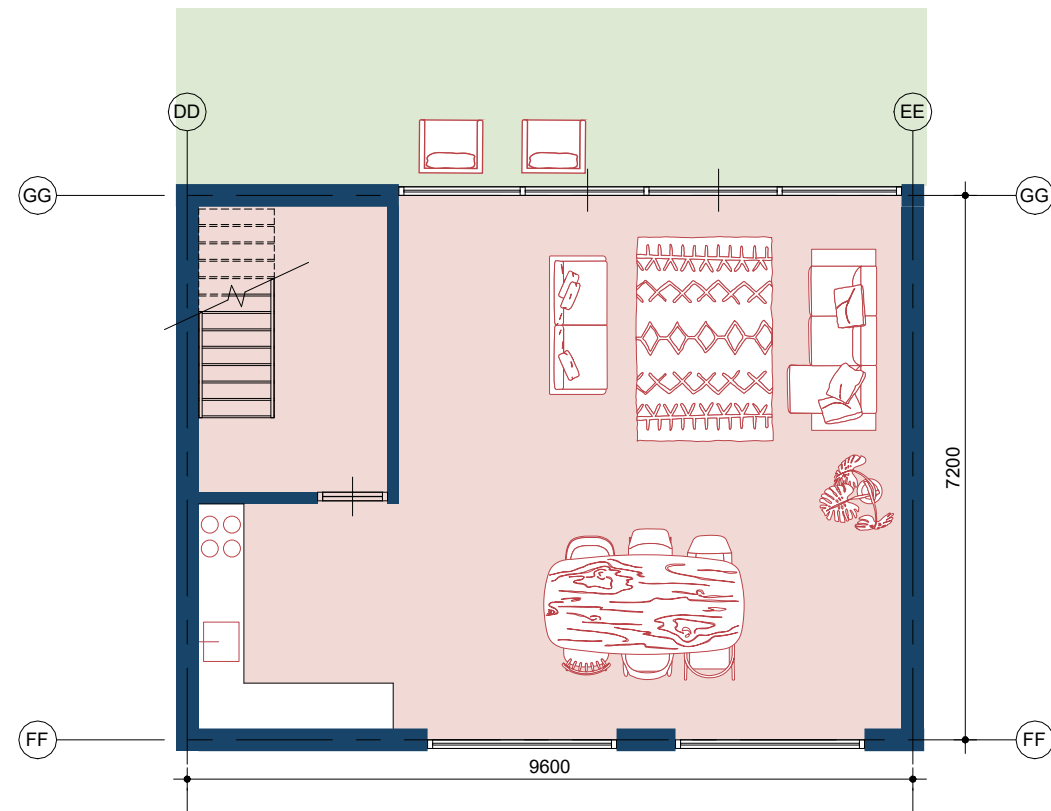

First floor (childrens unit) 1:100

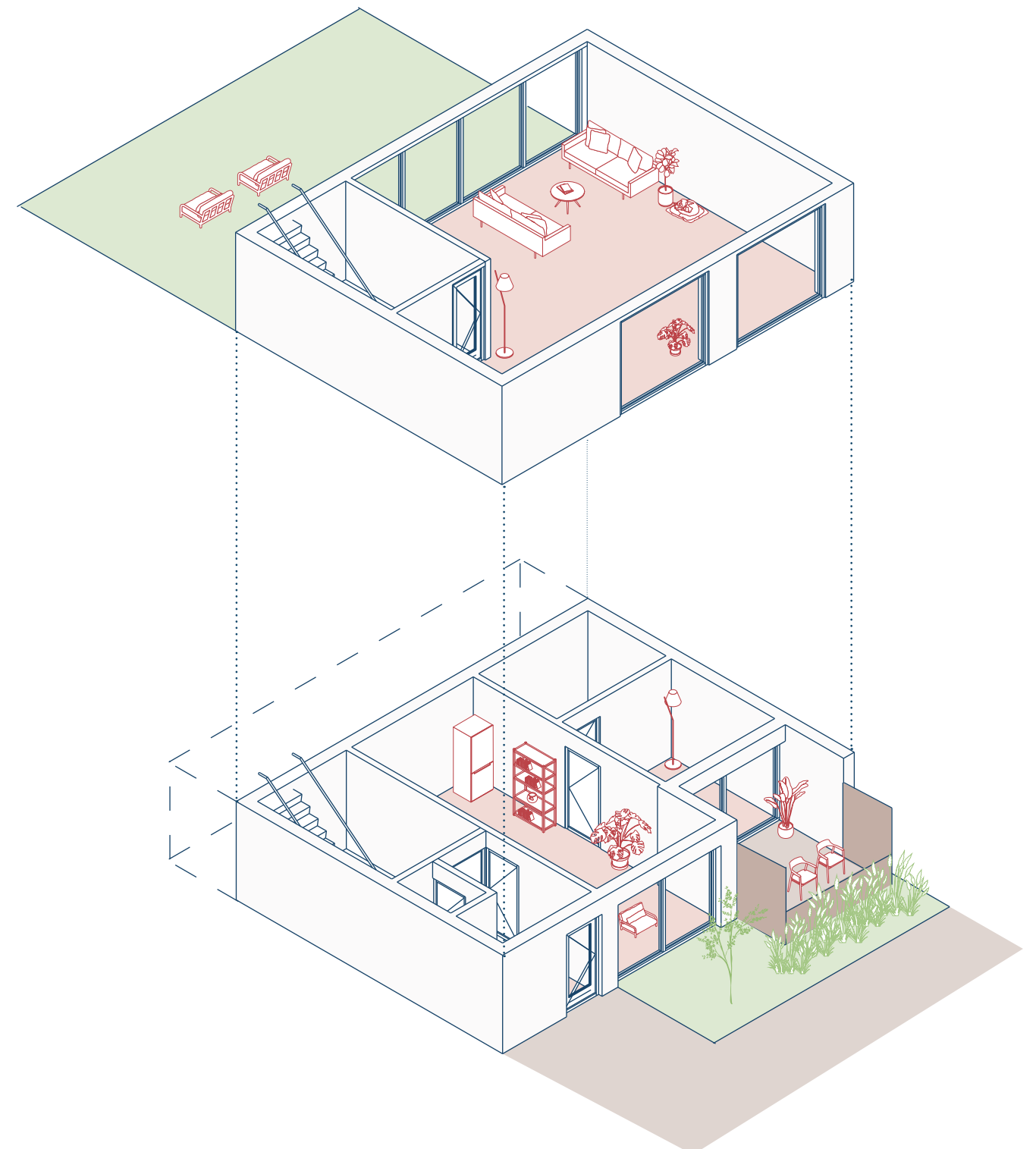

WAY OF LIVING

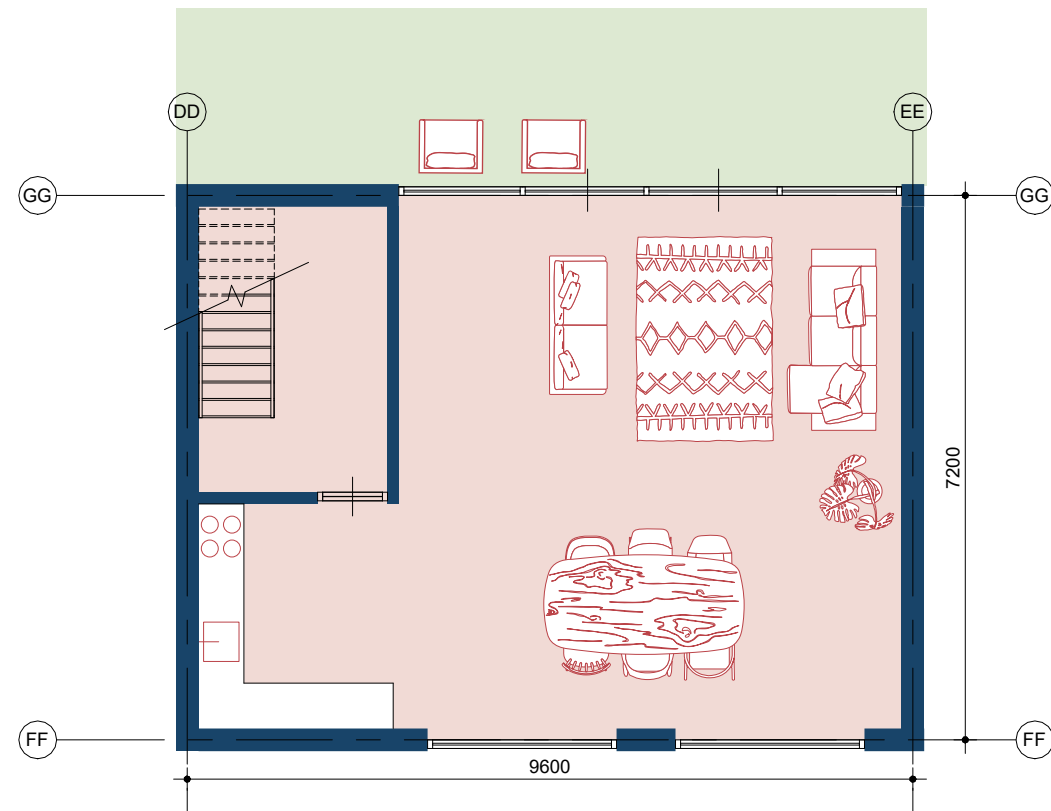

First floor (childrens unit) 1:100

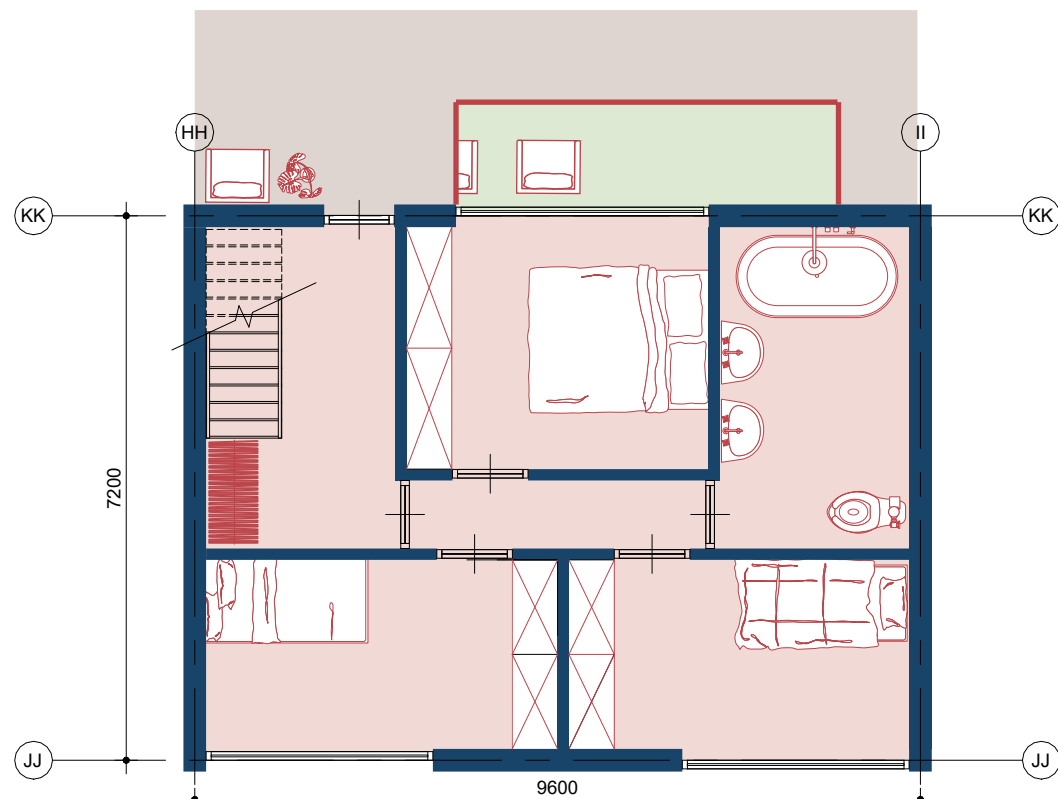

Second floor (childrens unit) 1:100

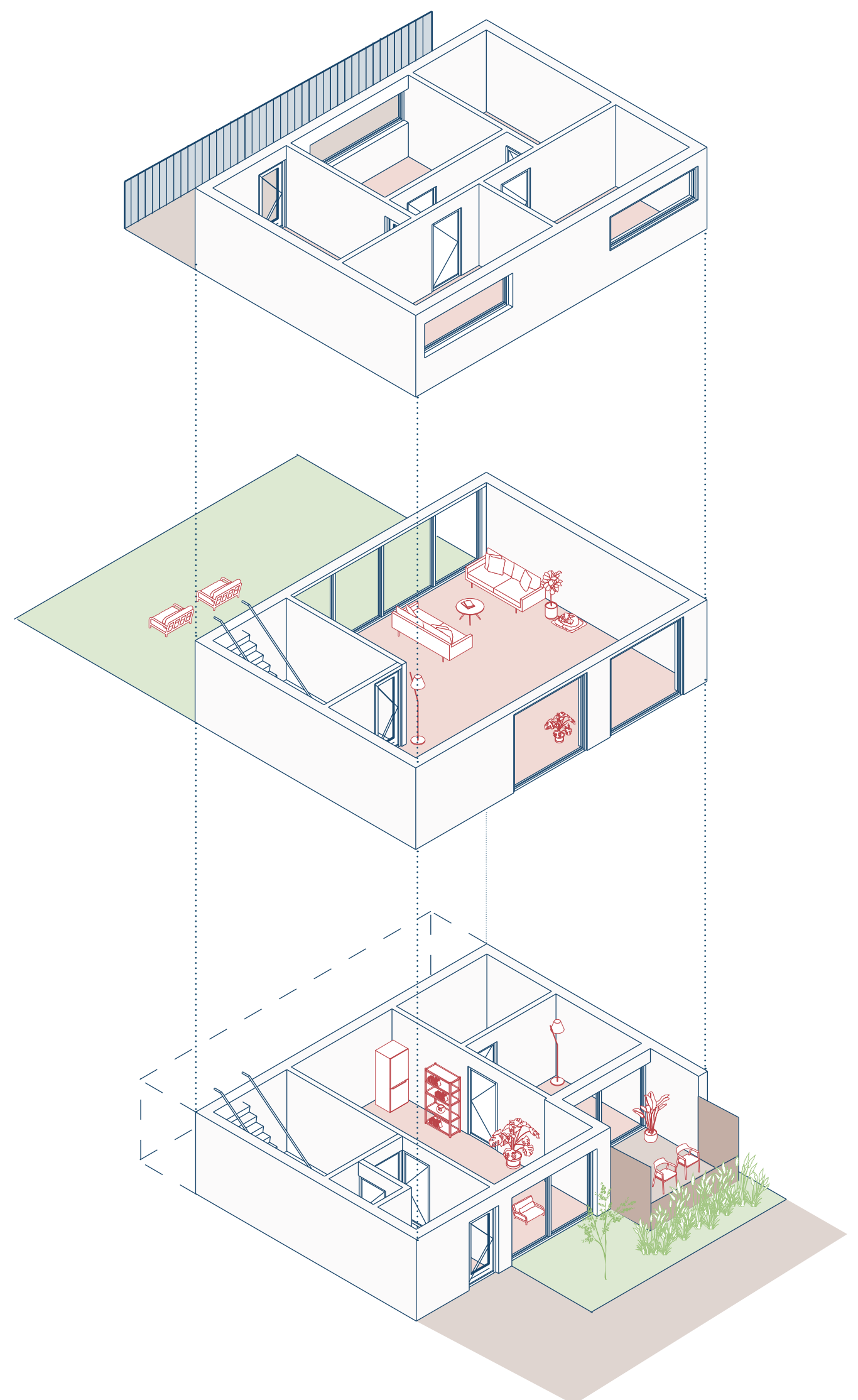

NEXT STEPS

- * **Optimization of the dimensions**
- * **Start with the building construction + details**
- * **Develop the architecture of the buildings + tower**
- * **Integrate the design guidelines in the further design of the buildings**
- * **Consider every scale thoughtfully (environment, building & room) while working on the design**



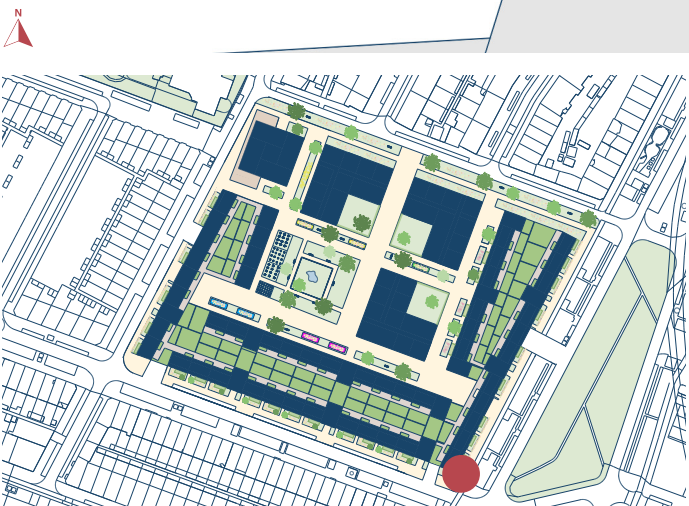

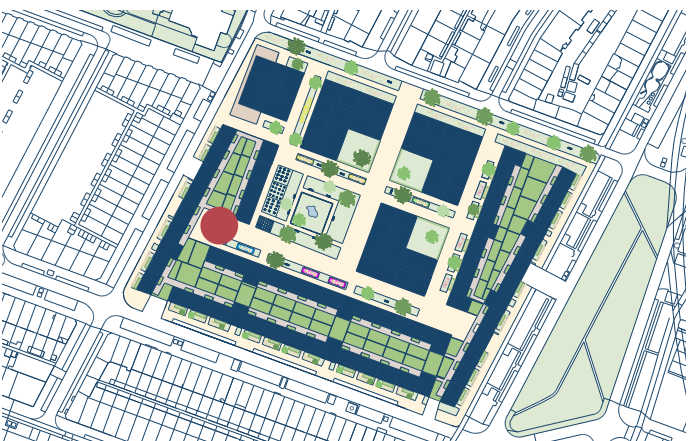

WAY OF LIVING

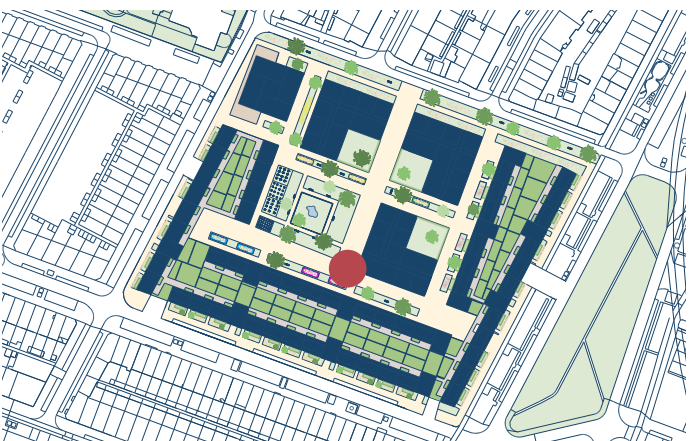

THANK YOU!

ARE THERE ANY QUESTIONS?