



Minimal dimensions / Maximum life

A proposal for collective self-organised housing for starters in Amsterdam

P5 presentation
Stephanie Zeulevoet
10-11-2016

Mentors:
Olv Klijn
Sake Zijlstra
Ype Cuperus
Darinka Cziscke

Structure of the presentation

Introduction

Scenario

The cooperative

Architectural design

Building process

Living together

Conclusion

Introduction





Starters?



Single parents?



Elderly?

Starters

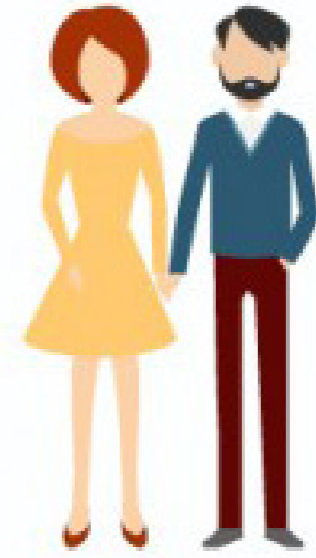

'Niet genoeg huizen voor single starters door oververhitte woningmarkt'



© ANP (Archieffoto)

Alleenstaanden die voor het eerst een huis willen kopen, hebben steeds meer moeite om daarvoor een hypotheek te krijgen, blijkt uit onderzoek van hypotheekadviseur De Hypotheker. De oplossing: meer woningen bouwen.



[Nieuws- en persberichten](#) [Perscontact](#) [Beeldmateriaal](#) [Agenda](#) [Feiten en cijfers](#)

ING Woonbericht: Starters tasten dieper in buidel voor woning

'Single en starter op huizenmarkt kansloos in grote steden'

05 Jul 2016 90

Woningzoekenden in de knel door hoge huren

25 augustus 2016

Een betaalbaar huurhuis vinden wordt steeds moeilijker. Dat merken starters die in de vrije sector naar een woning zoeken,

A ECHT AMSTERDAMS NIEUWS

Nieuws 112 Politiek Gossip Cultuur Ajax TV Gespot

'Starters kunnen komende jaren beter thuis blijven zitten'

woensdag 05 oktober 2016 | 20:11













housing corporation



waiting list

not fulfilling criteria

social housing



housing corporation



waiting list

not fulfilling criteria

social housing

mortgage



bank



insufficient savings

temporary work contract

housing corporation



waiting list

not fulfilling criteria

social housing

mortgage

bank



insufficient savings

temporary work contract



renting

commercial developer



expensive

overcrowded market

income requirements

housing corporation



waiting list

not fulfilling criteria

social housing

mortgage

bank



insufficient savings

temporary work contract

commercial developer



expensive

overcrowded market

income requirements

renting

illegal subletting /
anti-squatting

private landlord



temporary contracts

uncertainty



housing corporation



bank



commercial developer



private landlord



How can starters organise themselves to create affordable housing?

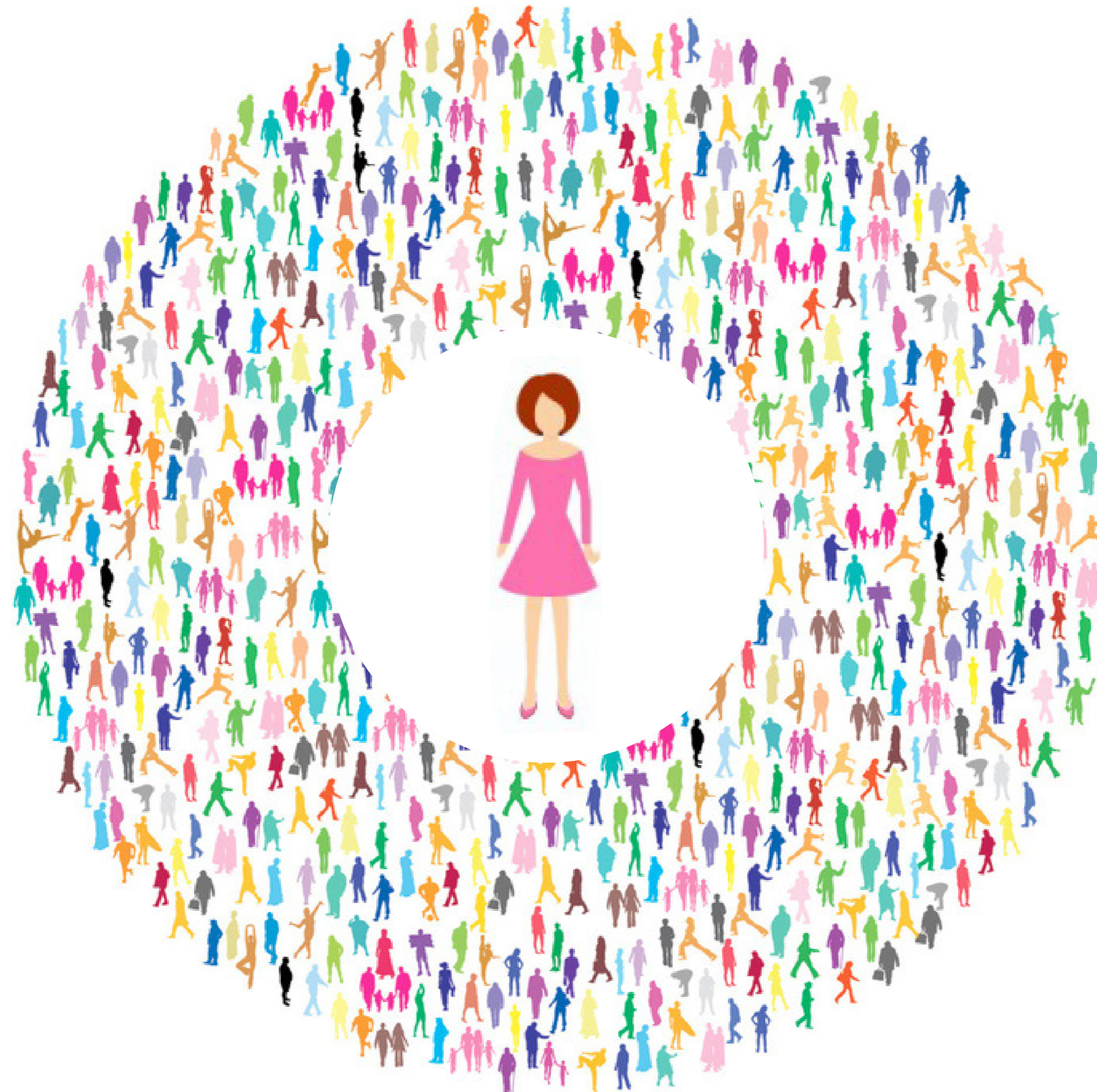

Research question

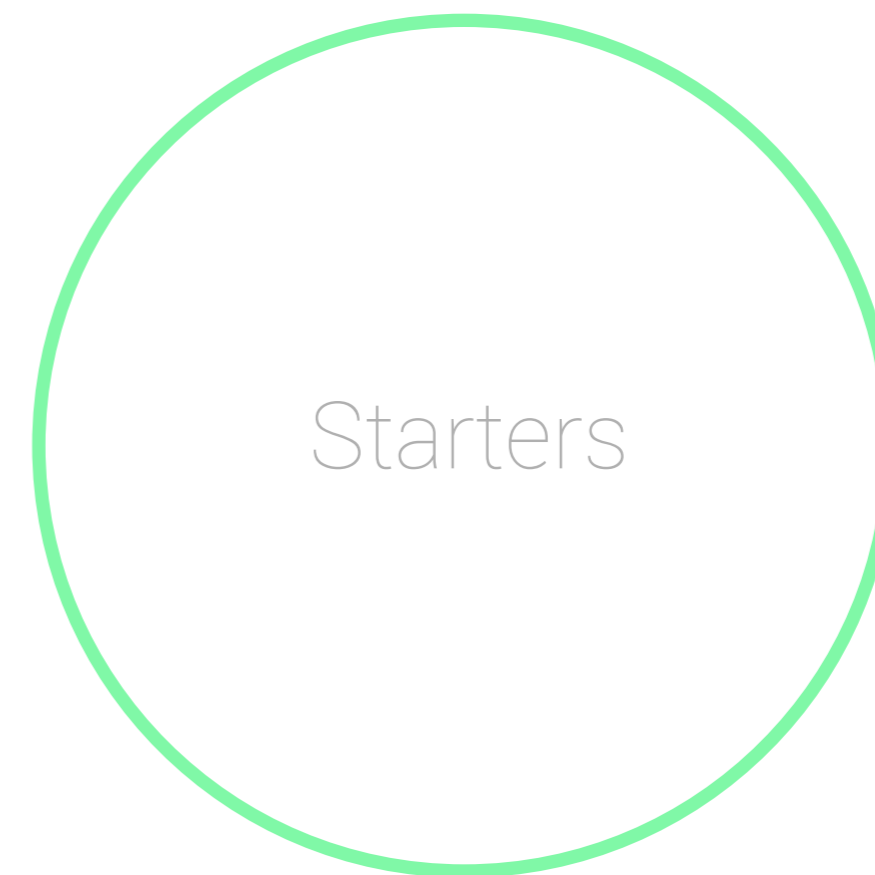

How can aspects of collective self-organised (CSO) housing contribute to affordability for starter households?

Graduation project

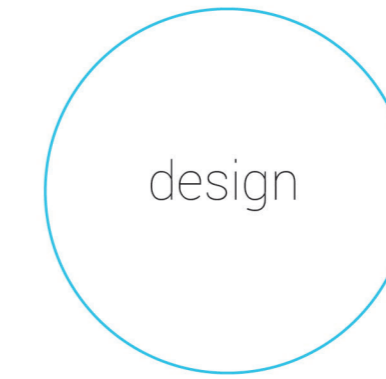

Goal of research and design



determine which aspects
contribute to affordability
of CSO housing

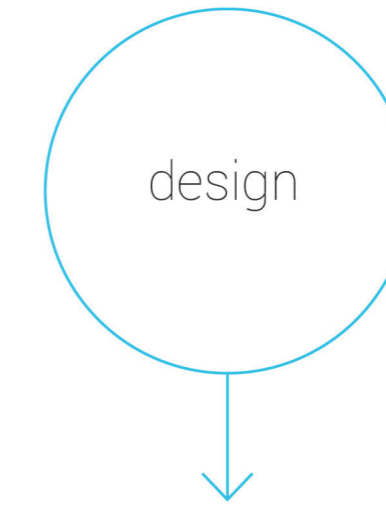

design a housing block in Amsterdam
in which people share a substantial part of their
living space in order to achieve
greater quality of living

Graduation project



Graduation project



Graduation project



Graduation project



Graduation project



scenario

research

design

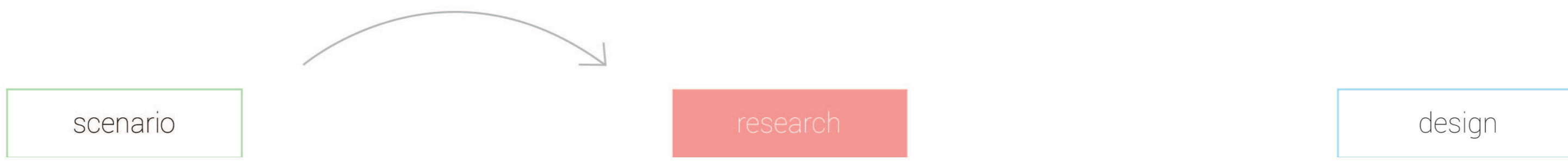

scenario

research



design

scenario

research

design



scenario

research

design

100 starters form a group

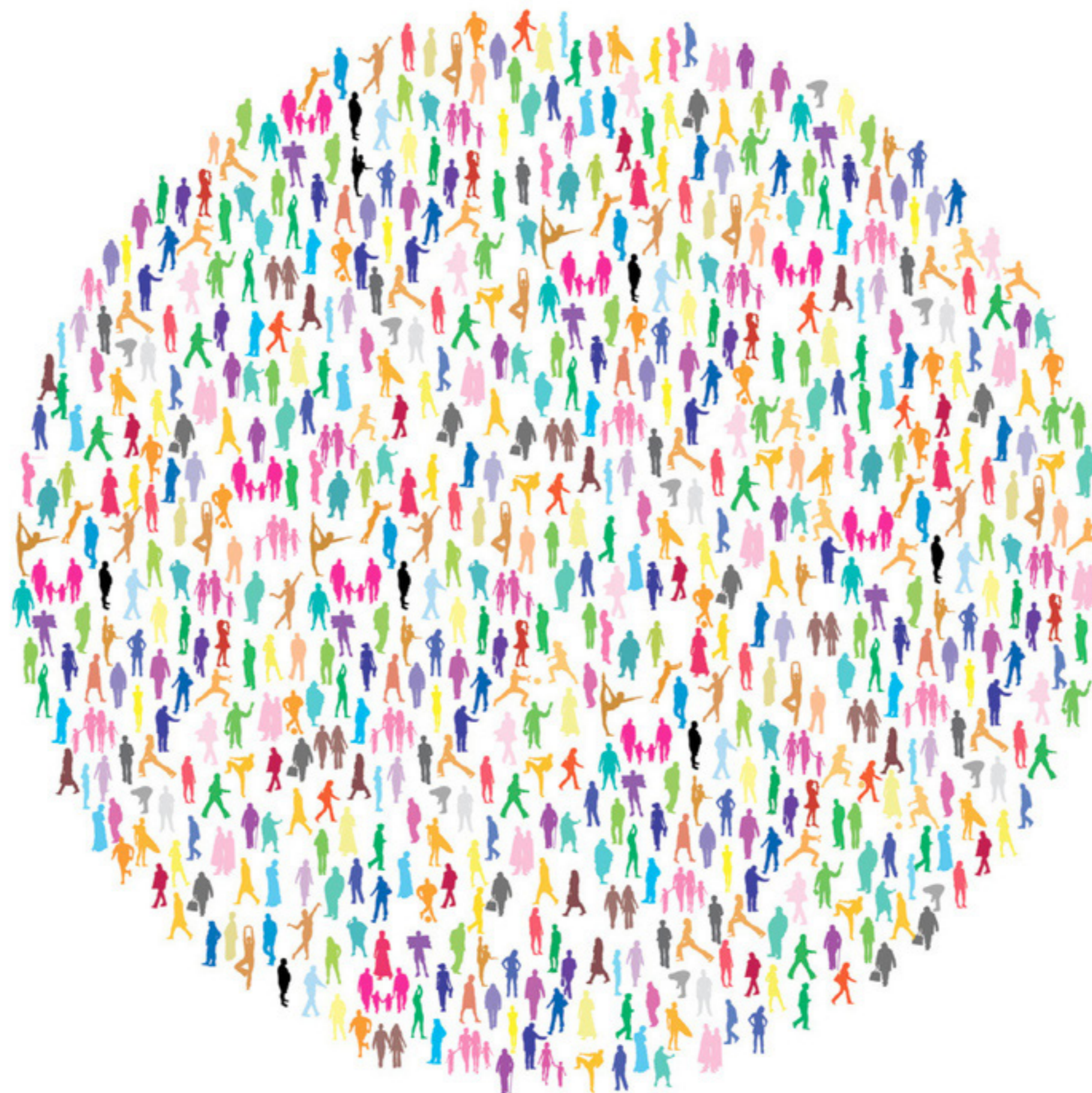

what legal form?

scenario

research

design



Amsterdam



Brussels



Zurich

Individual ownership

Cooperative ownership

Mortgage + savings



Cost-rent + share in the coop

Owners association



Non-profit organisation

Moving in / moving out

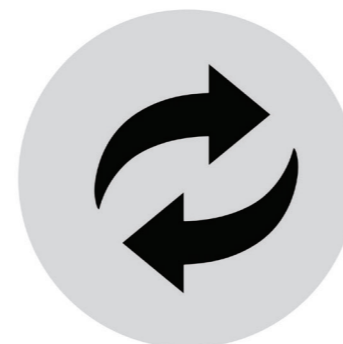

Possibility to change apartment within block (when household composition changes)

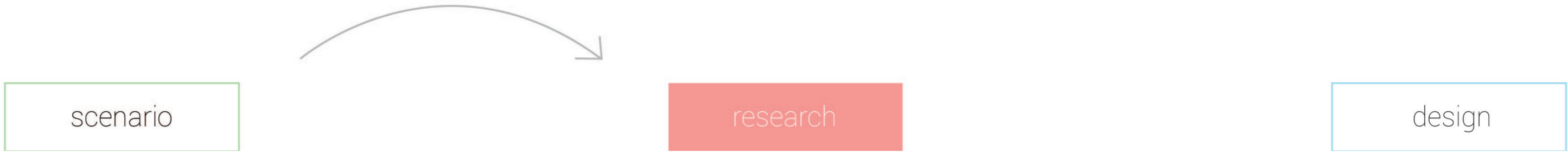

Amsterdam



Brussels



Zurich

Individual ownership

Cooperative ownership

One-time solution



Long term accessibility

Speculative



Anti-speculative

Common for CSO projects in NL, BE and DE



Institutionally, financially and politically not supported in many EU countries

scenario

research



design



Cooperative ownership

scenario

research

design

group finds a coop

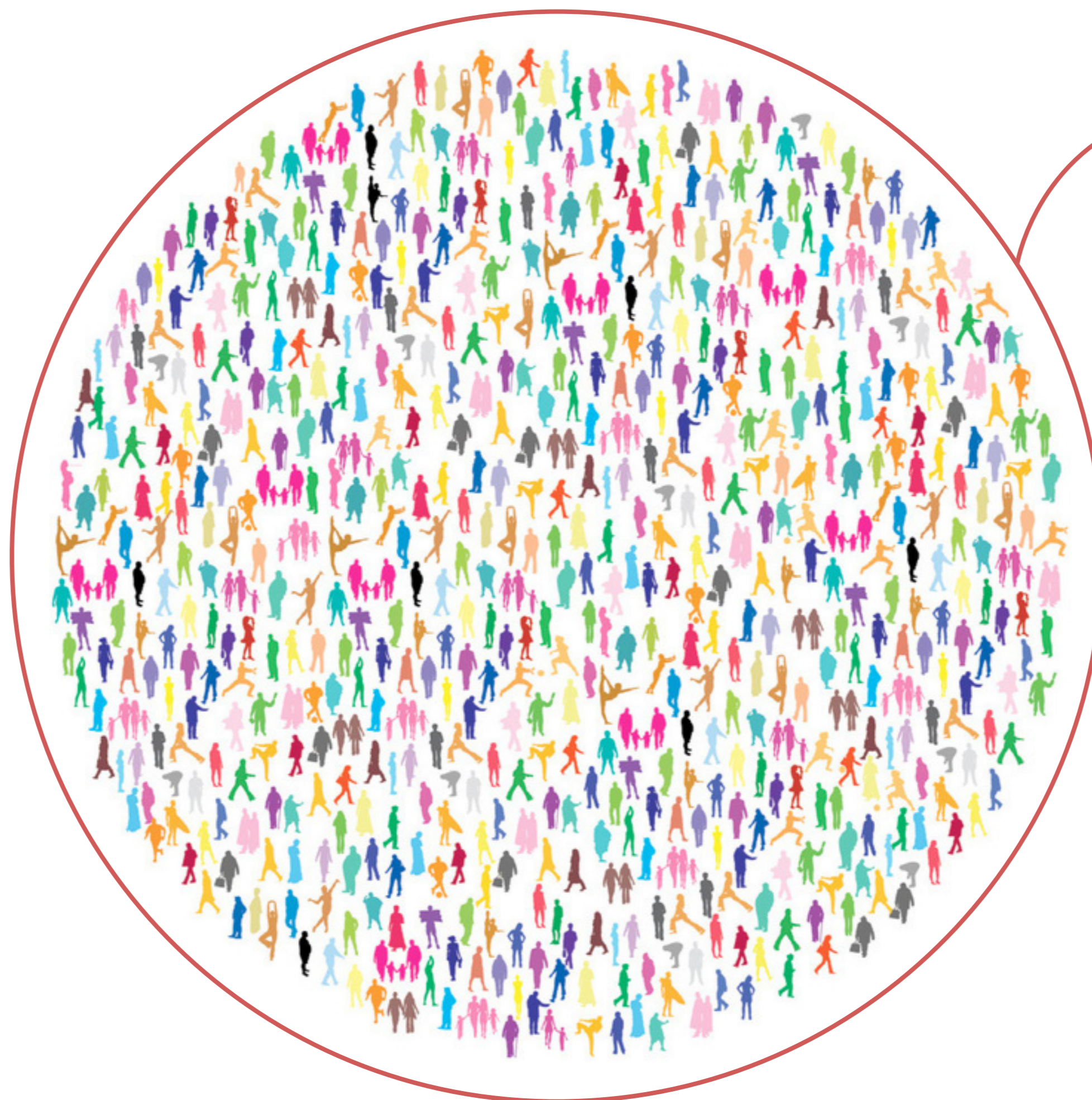

elects a board
to manage the
process

scenario

research

design



finding location



feasibility of the plan



strategy

scenario

research

design



finding location



feasibility of the plan

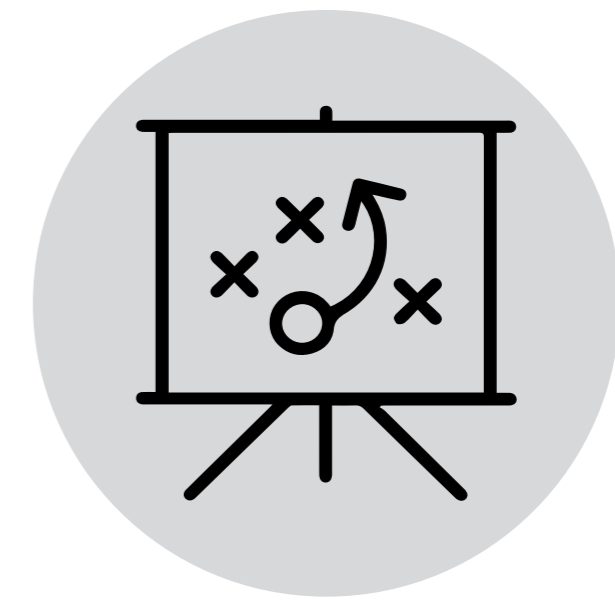

strategy



Location

Another important recommendation is that the project can include commercial space. If the location and infrastructure are sufficient for market parties to be interested in renting or buying the space, it can contribute to the overall feasibility of the plan.

But land on a good location is expensive, so we need to look for a location on the edge of the city.

scenario

research

design



Zurich

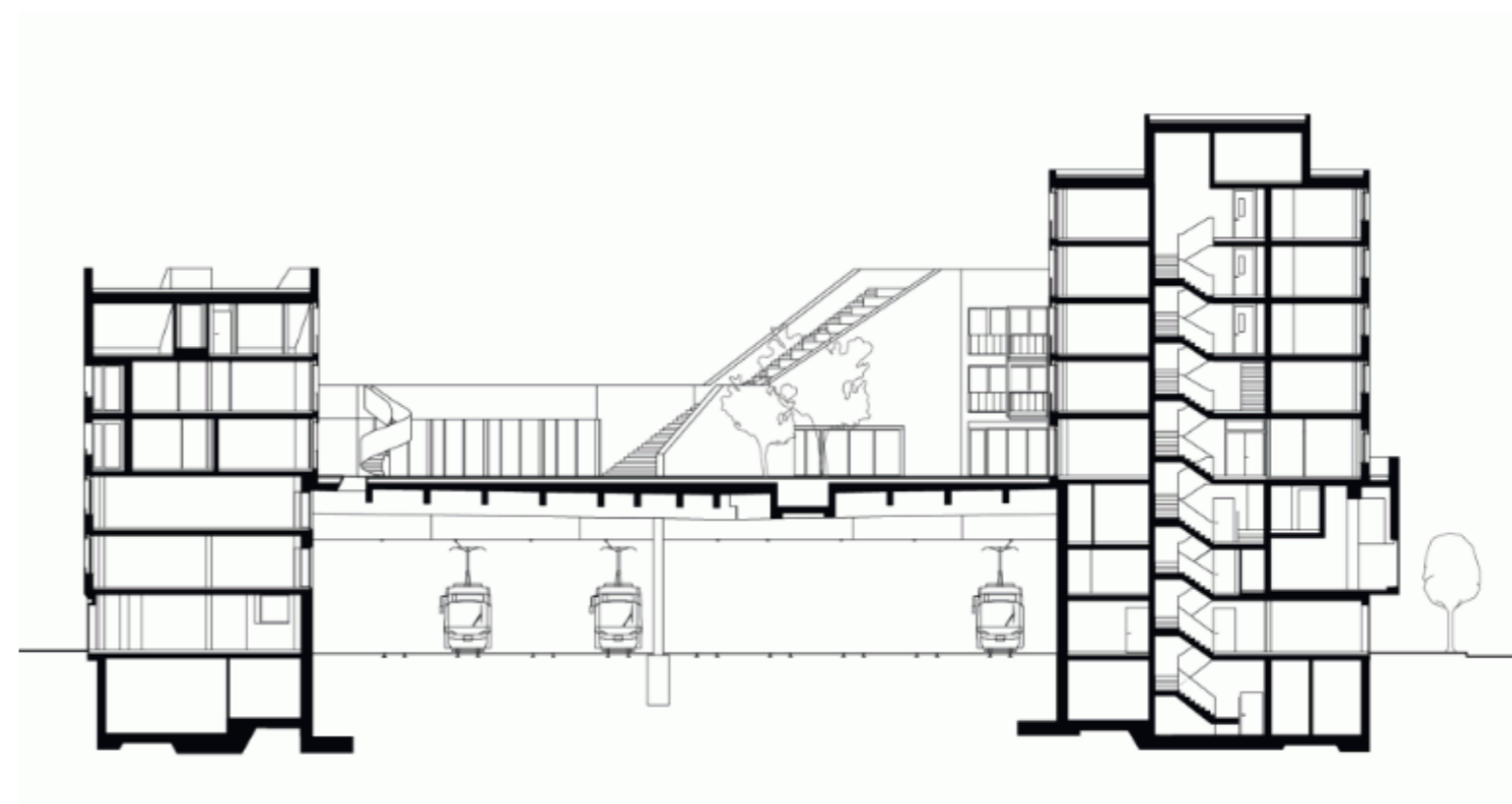
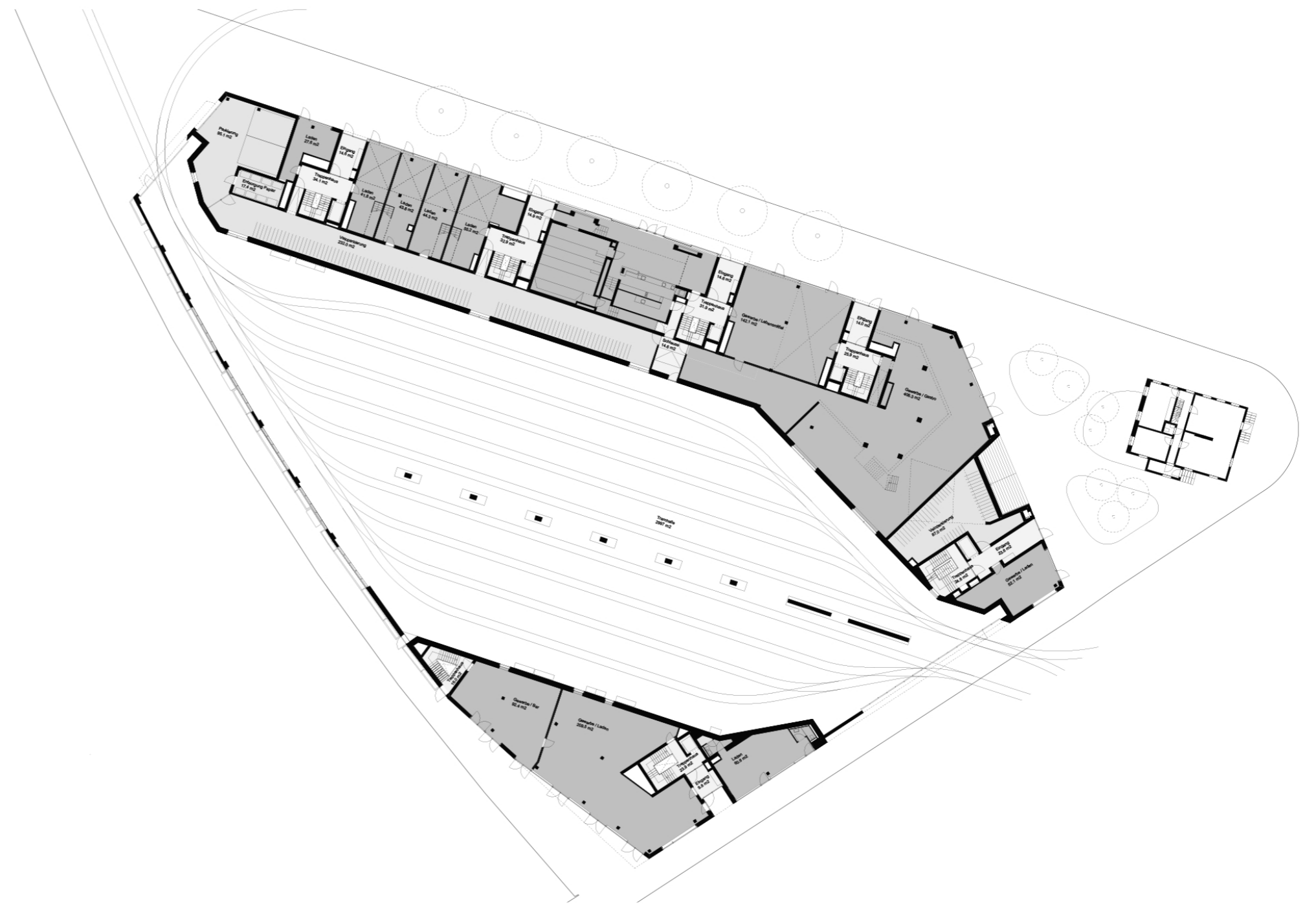

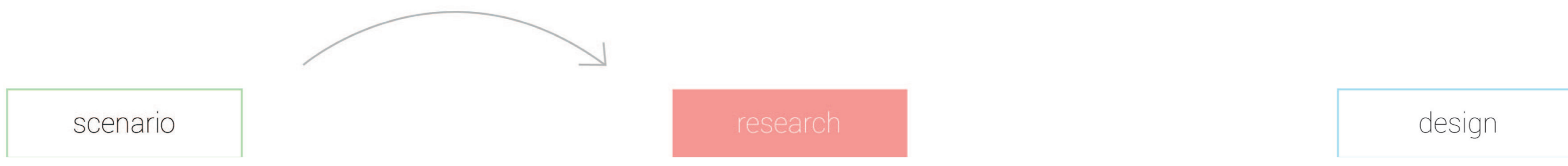

Double use of land

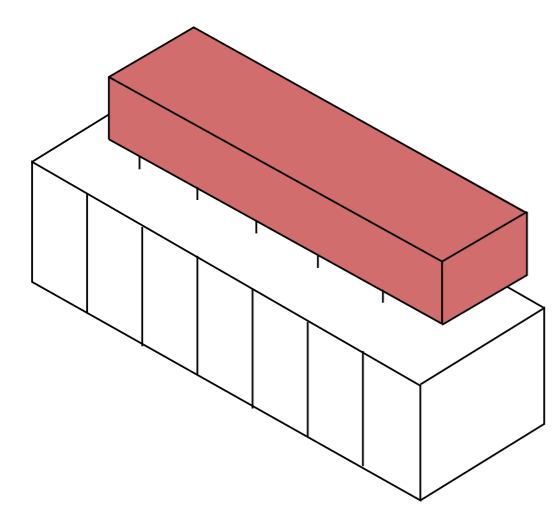

building

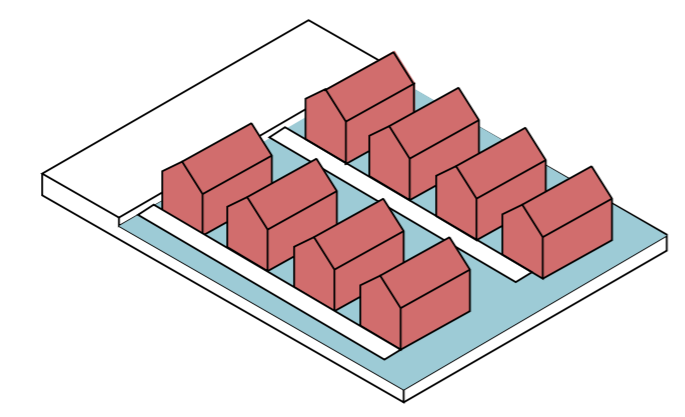

water

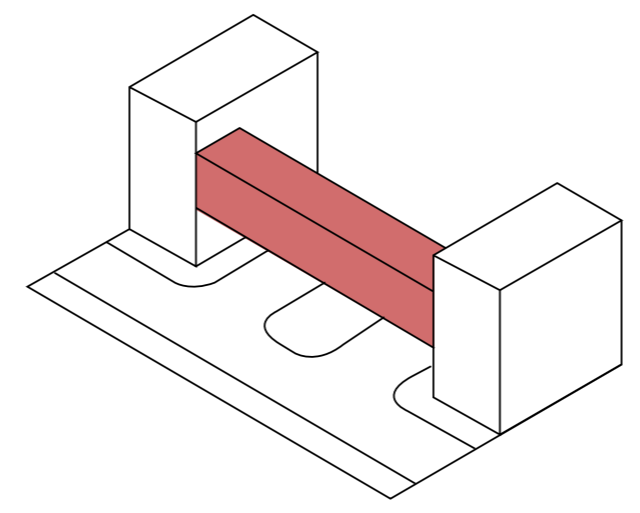

road

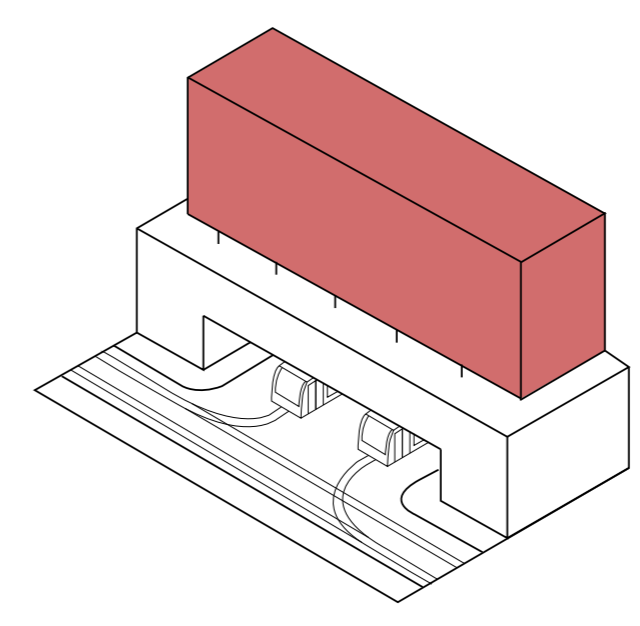

transportation
hub

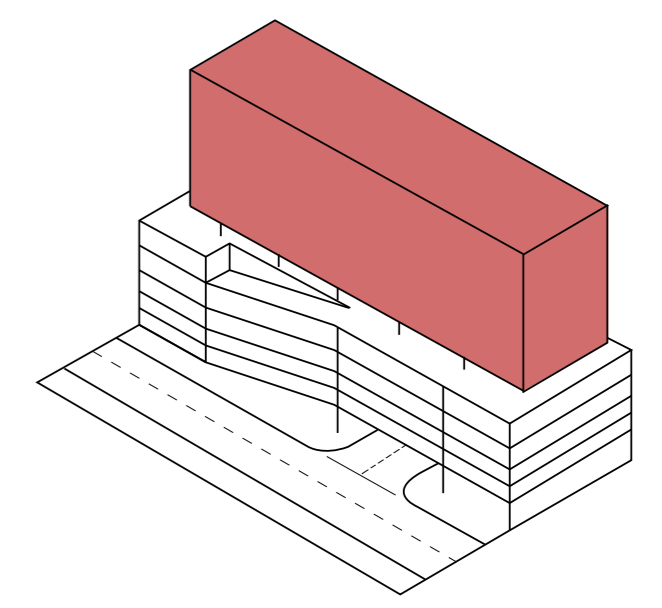

parking
garage

scenario

research

design

Amsterdam

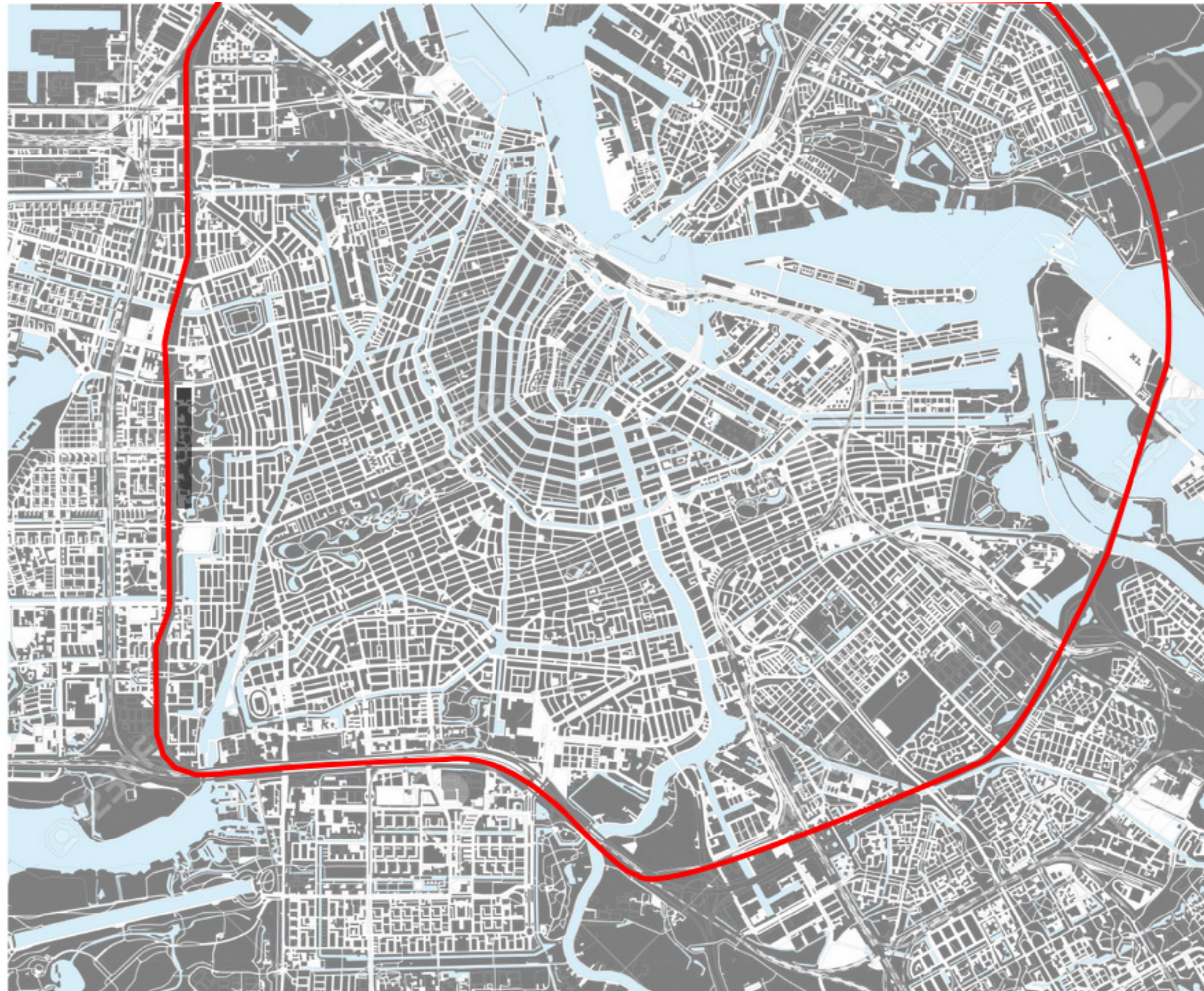

scenario

research

design

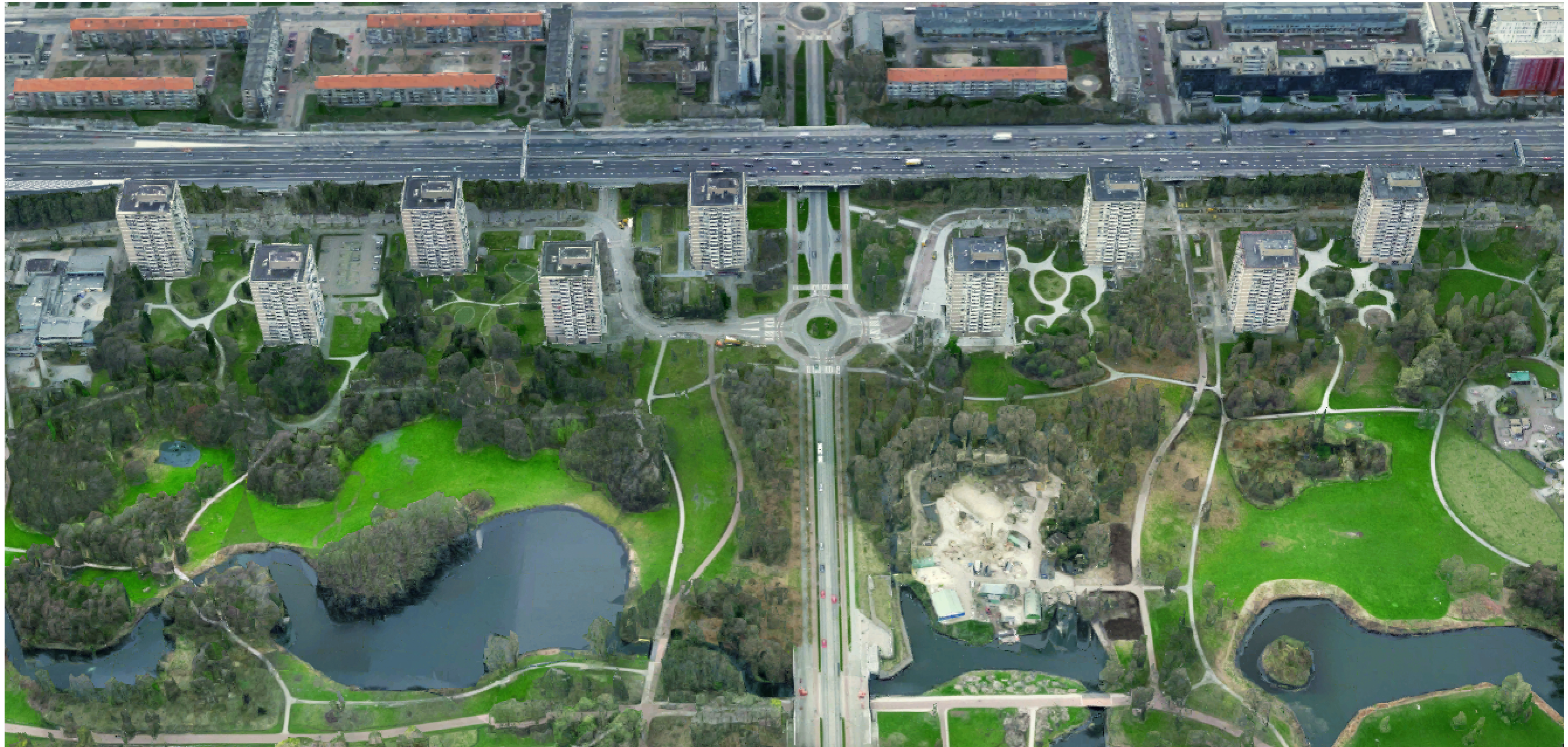

scenario

research

design



scenario

research



design



scenario

research

design



scenario

research

design



scenario

research

design



scenario

research

design

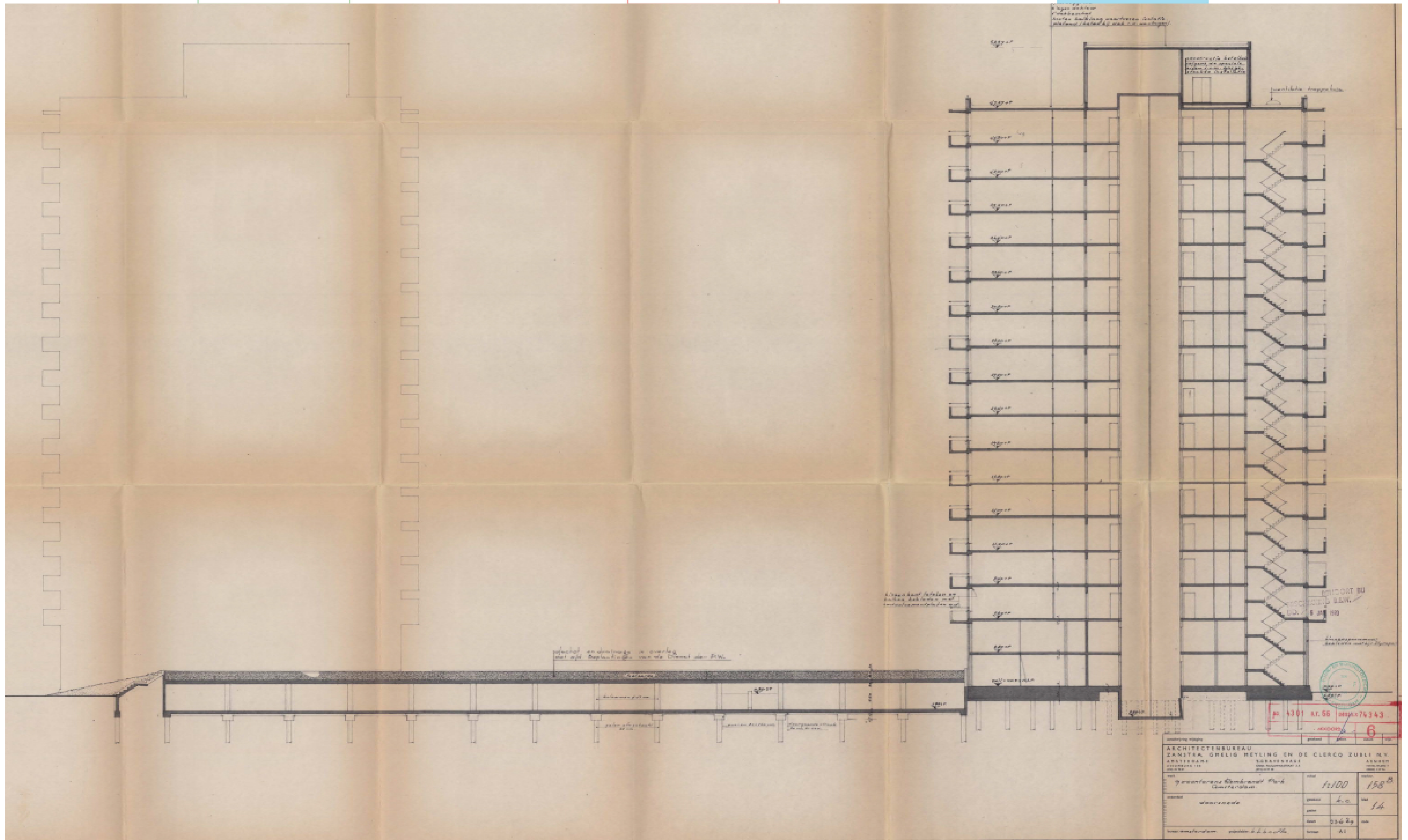

scenario

research

design

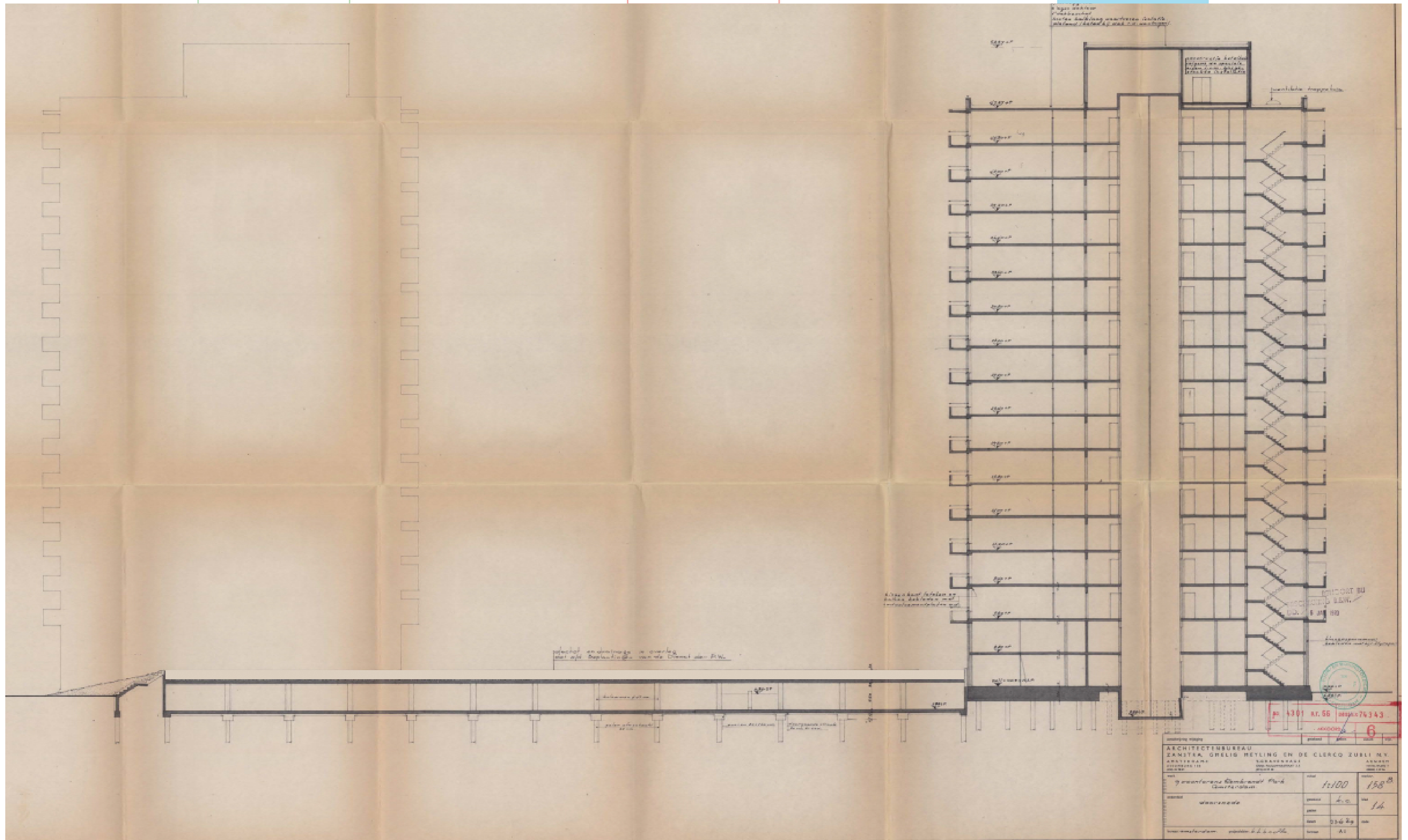

scenario

research

design

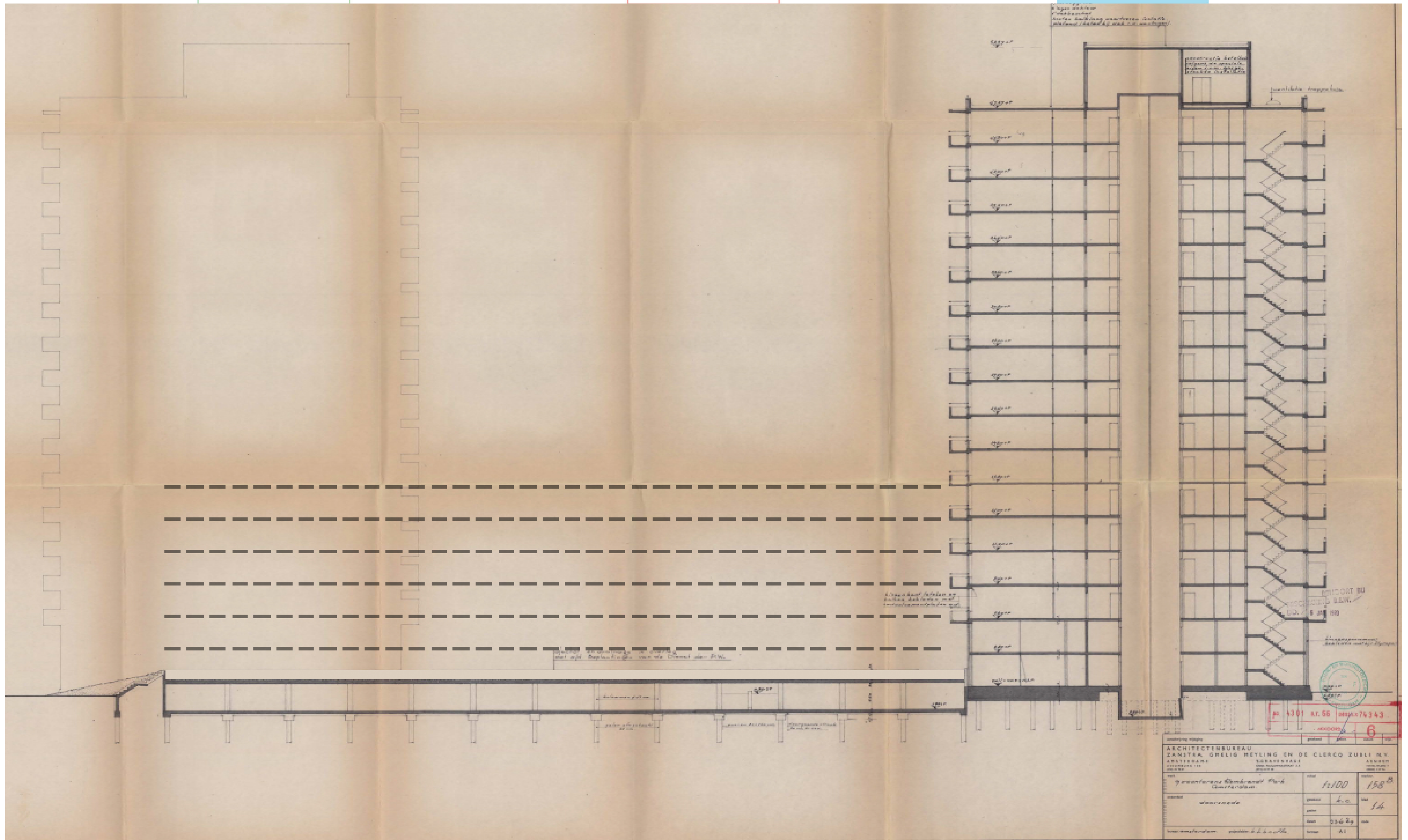

scenario

research

design



finding location



feasibility of the plan

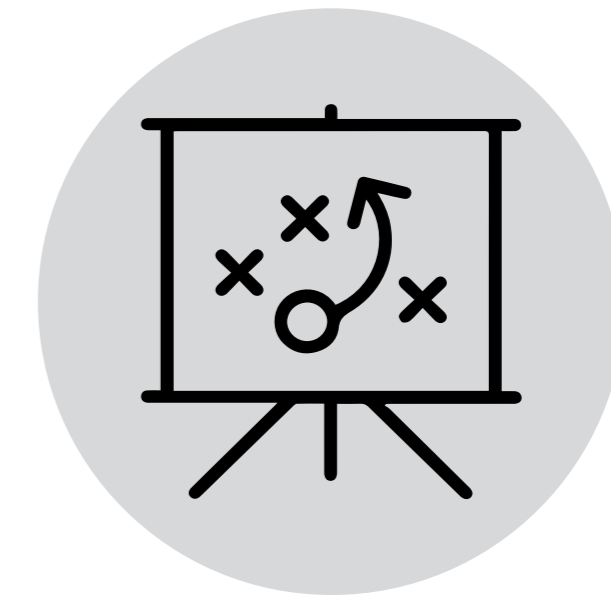

strategy

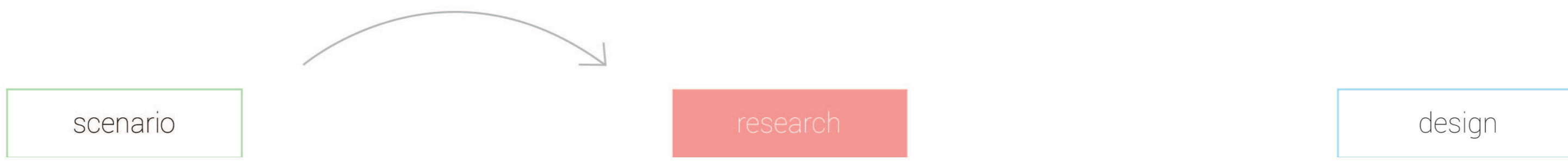

Commercial functions

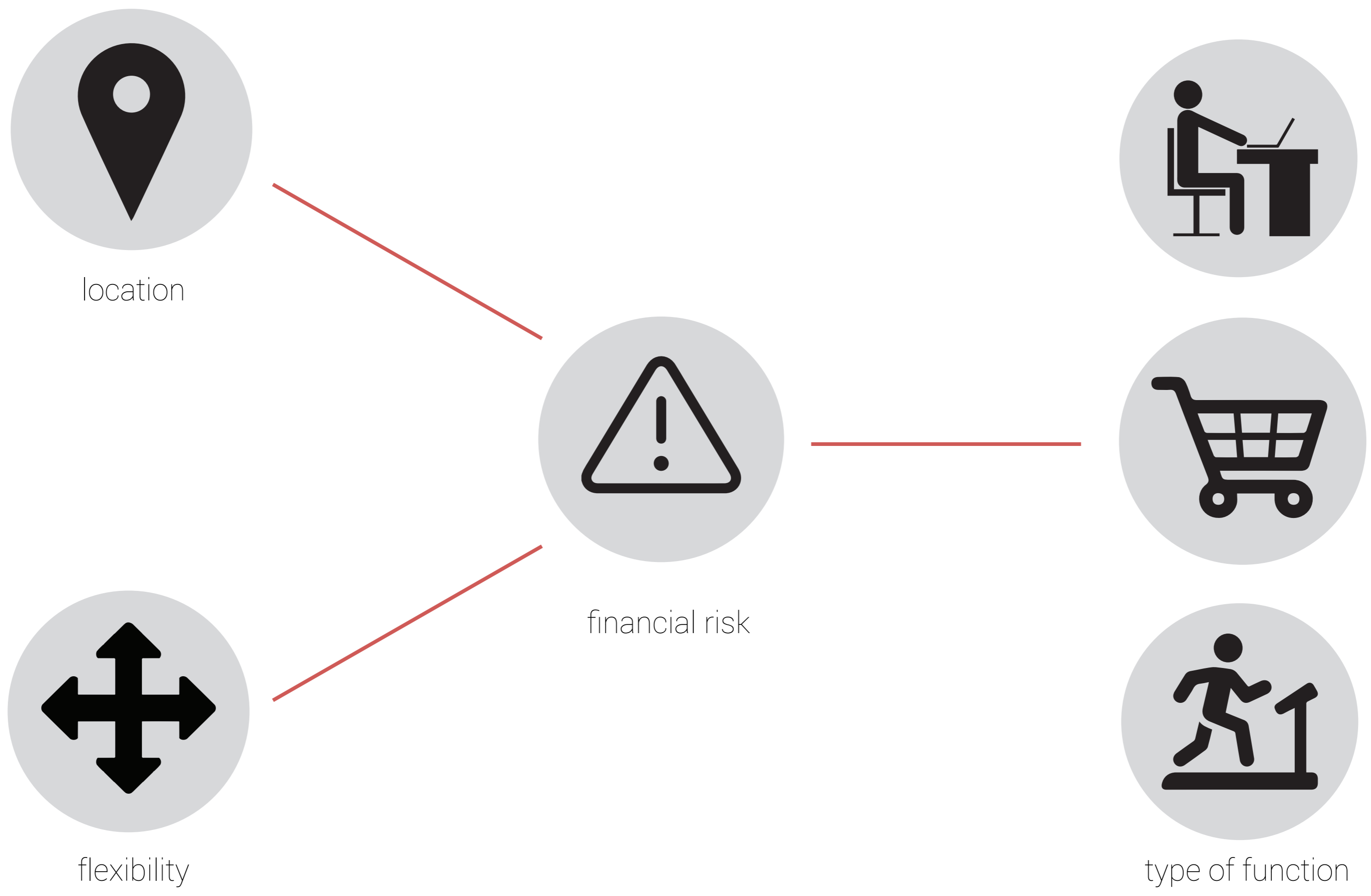

scenario



research

design



Brussels



scenario

research



design

starters

outside of city centre /
ring road

co-working space

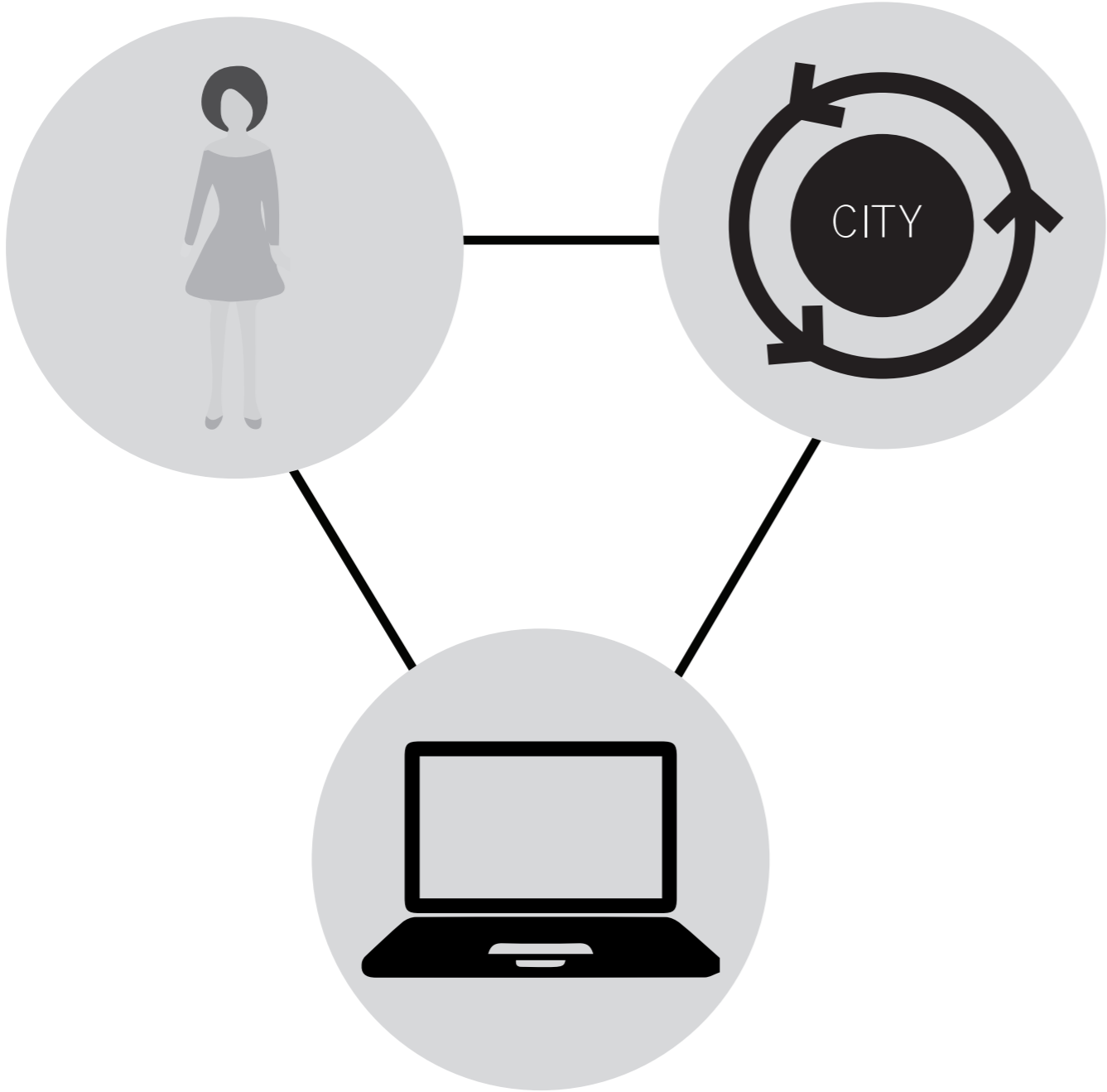

emergence of flexible working

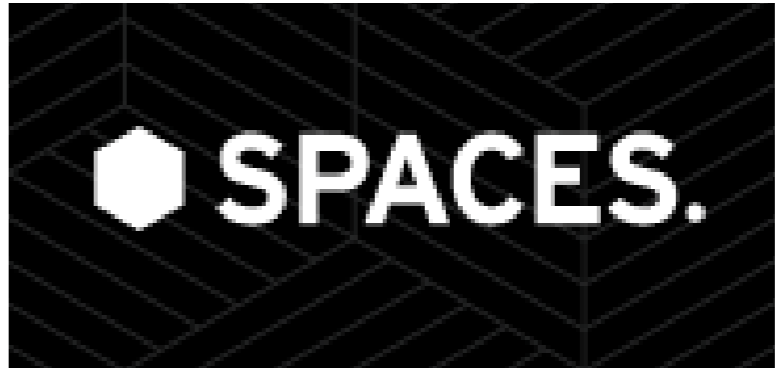

scenario

research

design

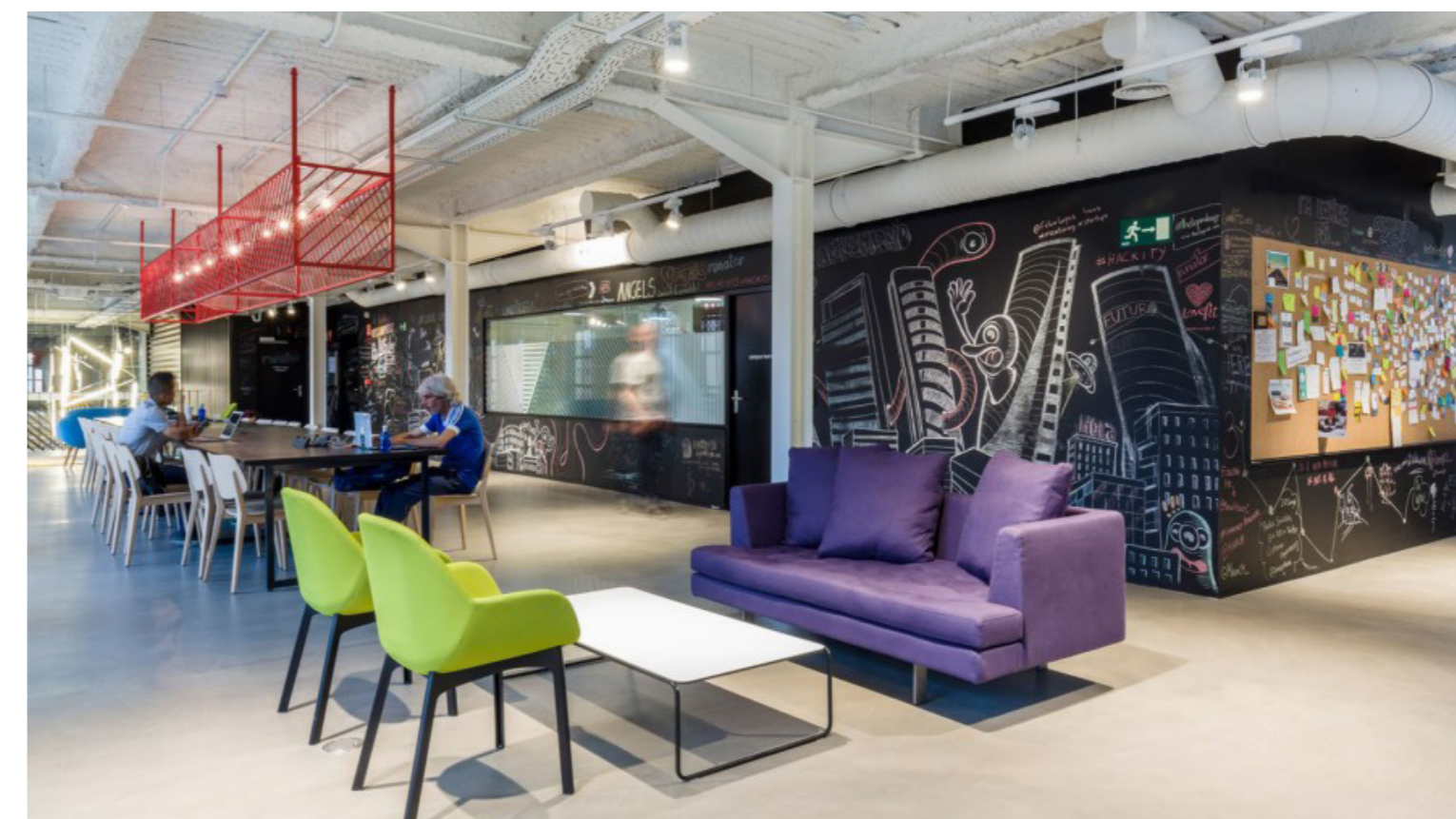

scenario

research

design

Existing co-working spaces in Amsterdam and project location

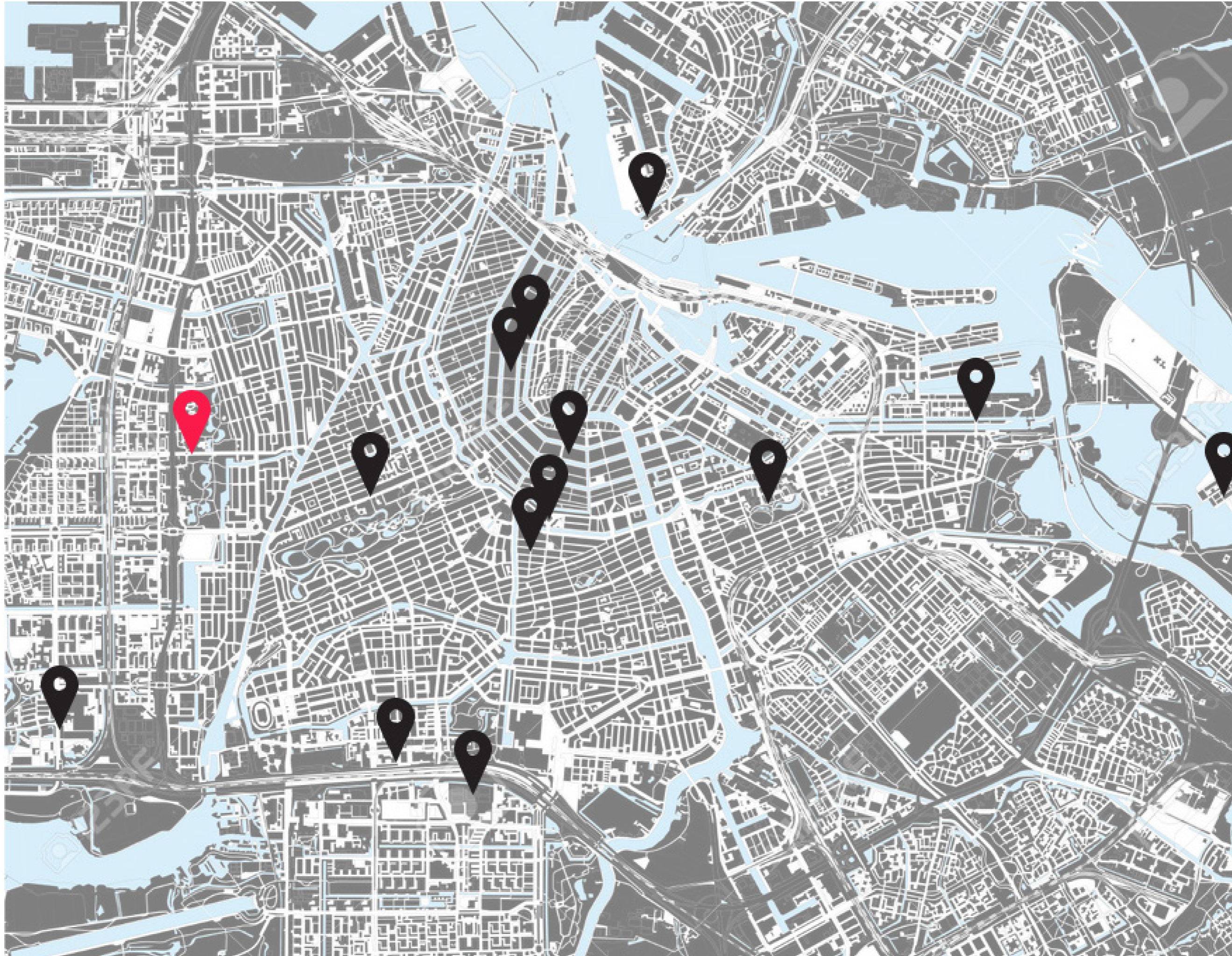

scenario

research



design

Ratio commercial / shared / residential

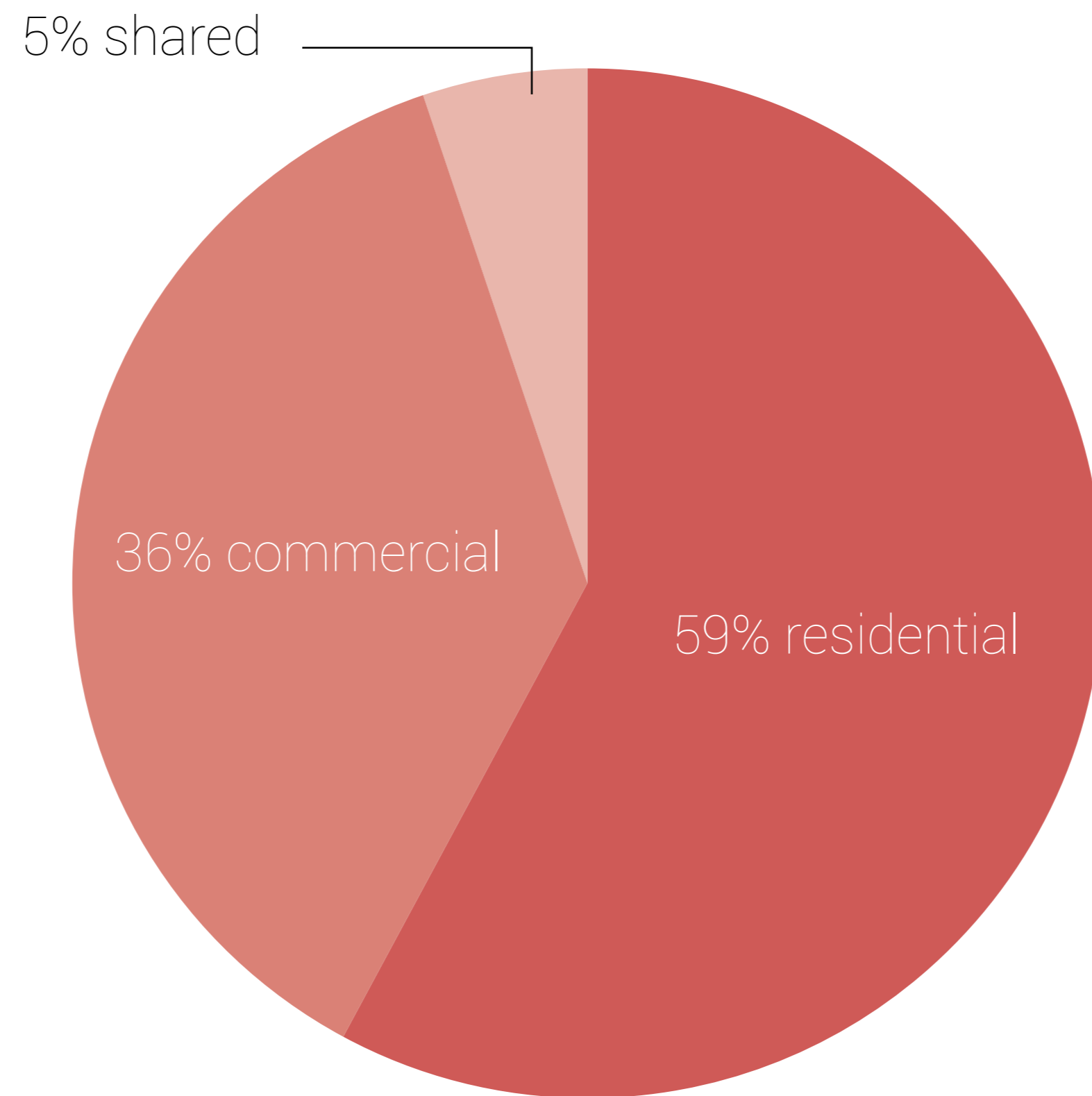

scenario

research

design



finding location



feasibility of the plan

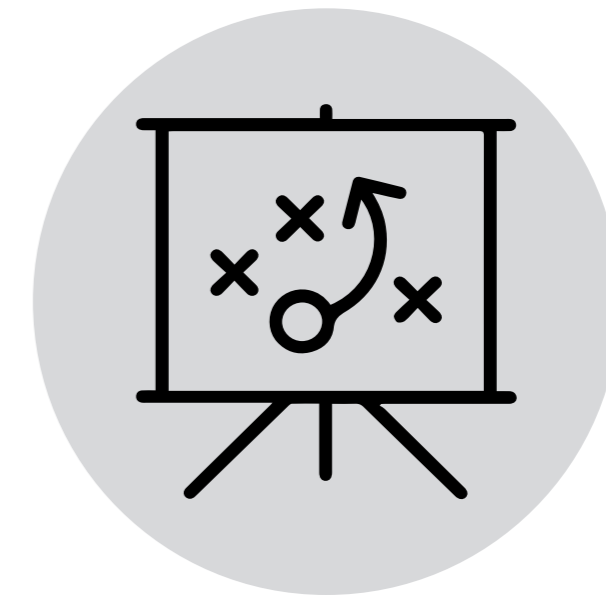

strategy

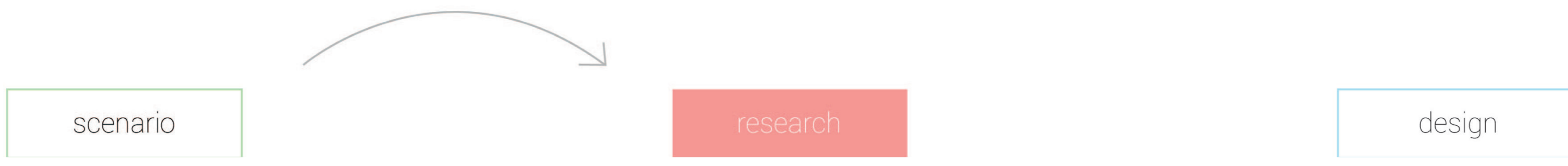

Forming a strategy

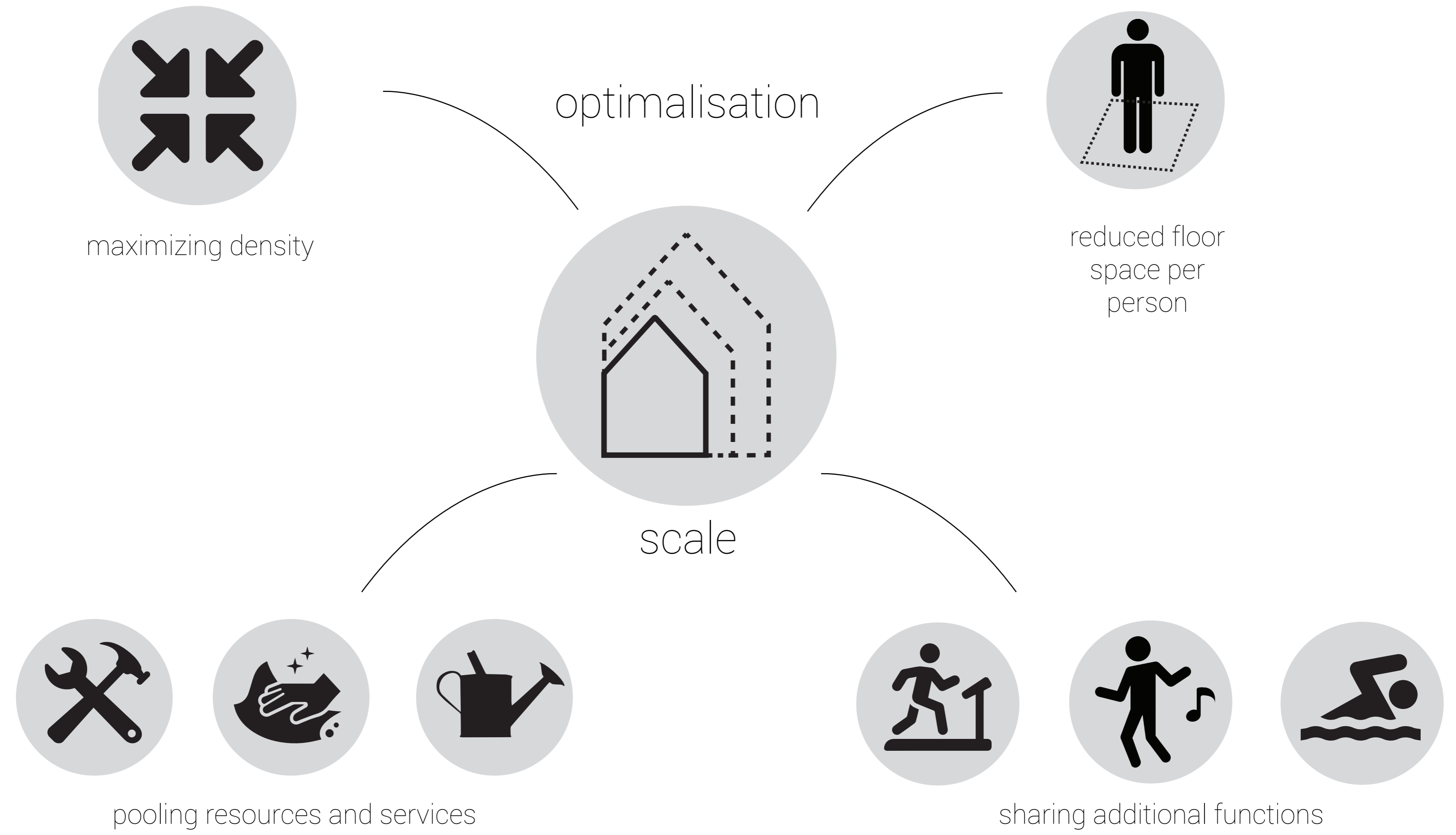

scenario

research

design



Zurich

reduced floor surface to 35 m² per person

5 m² per person shared space, results in:

- shared kitchens
- multi-functional spaces
 - bike storage
 - guest bedrooms
 - laundry room
 - sauna
 - gym
 - sewing room
 - art space

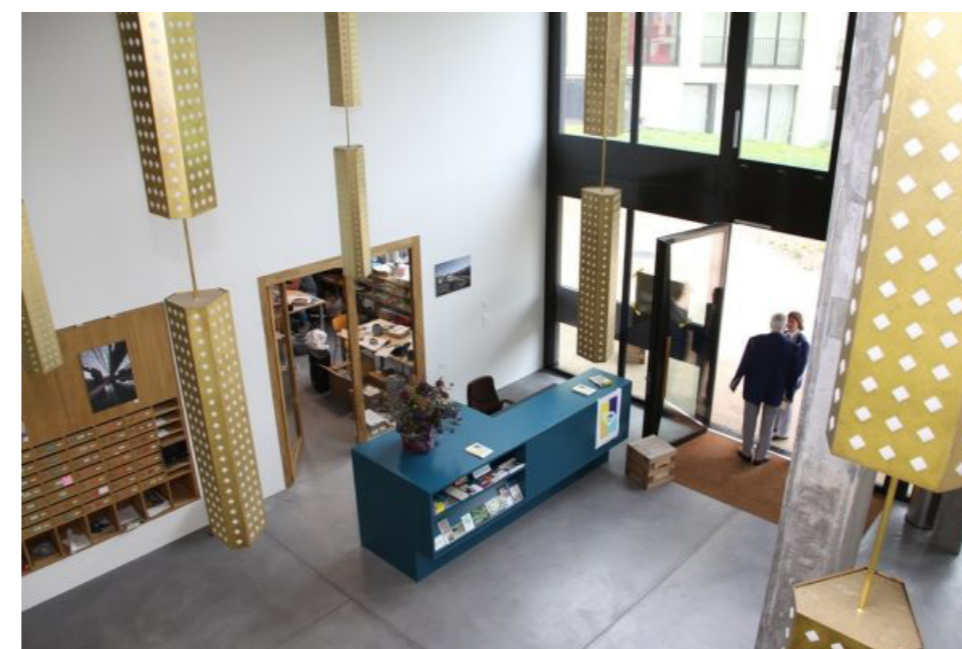

scenario

research



design

Reduced private space - enlarged shared space

Average citizen of Amsterdam: 31 m² of living space

Reduce to 25 m² - Increase shared space to include extra functions

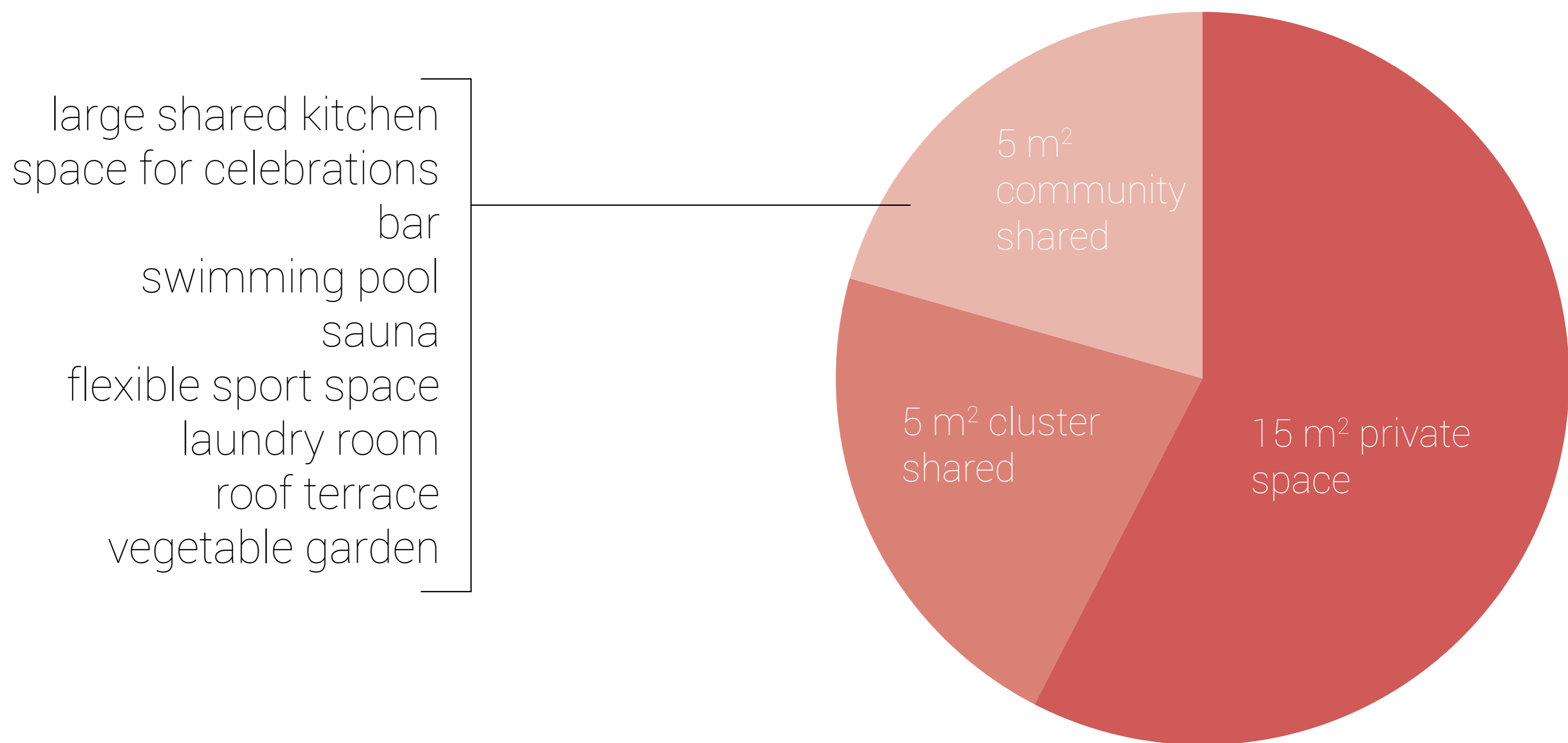

Architect: proposal

Block

Site characteristics

grid
max. 6 storeys
street - park
views from towers

Form studies

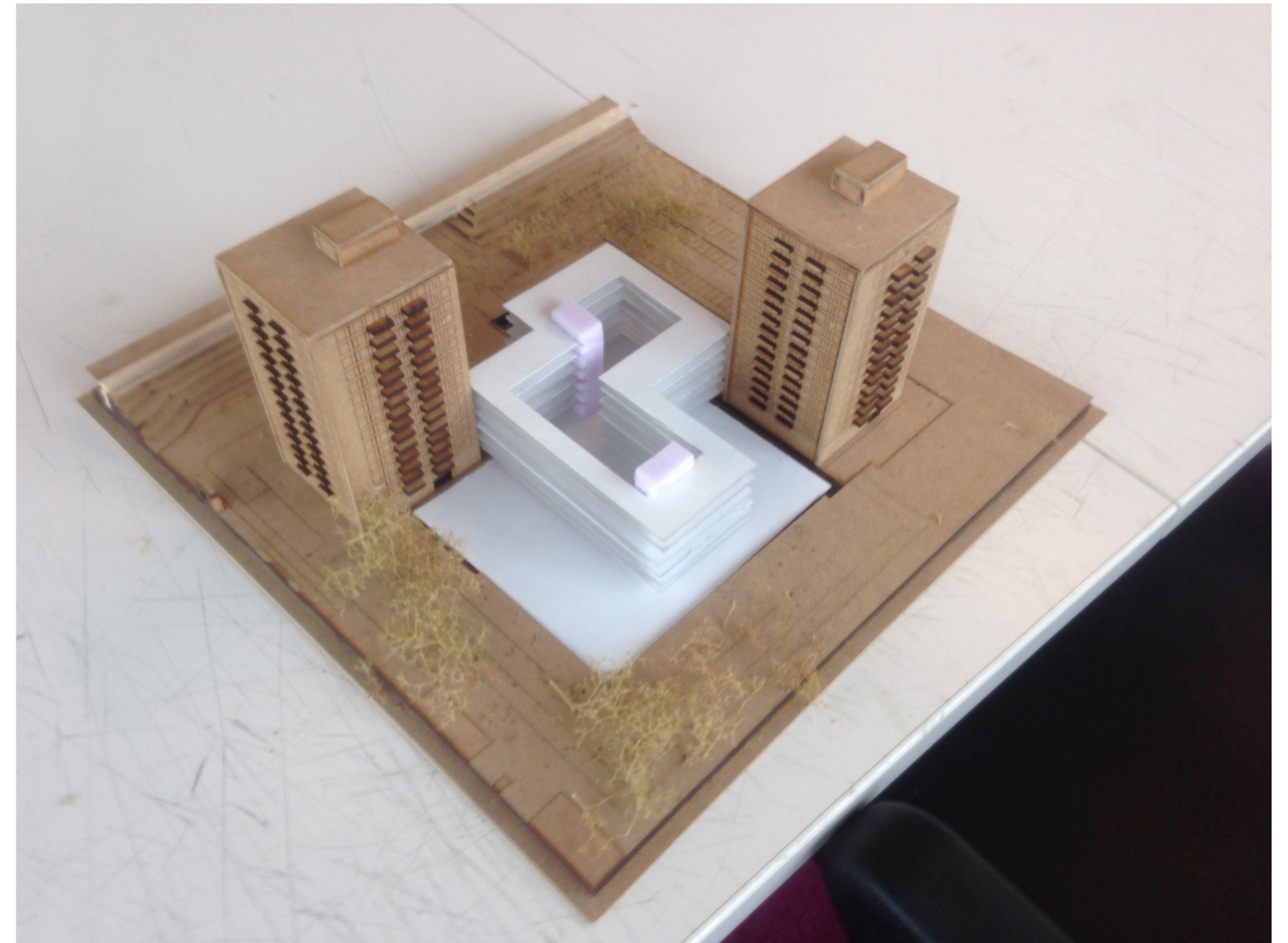
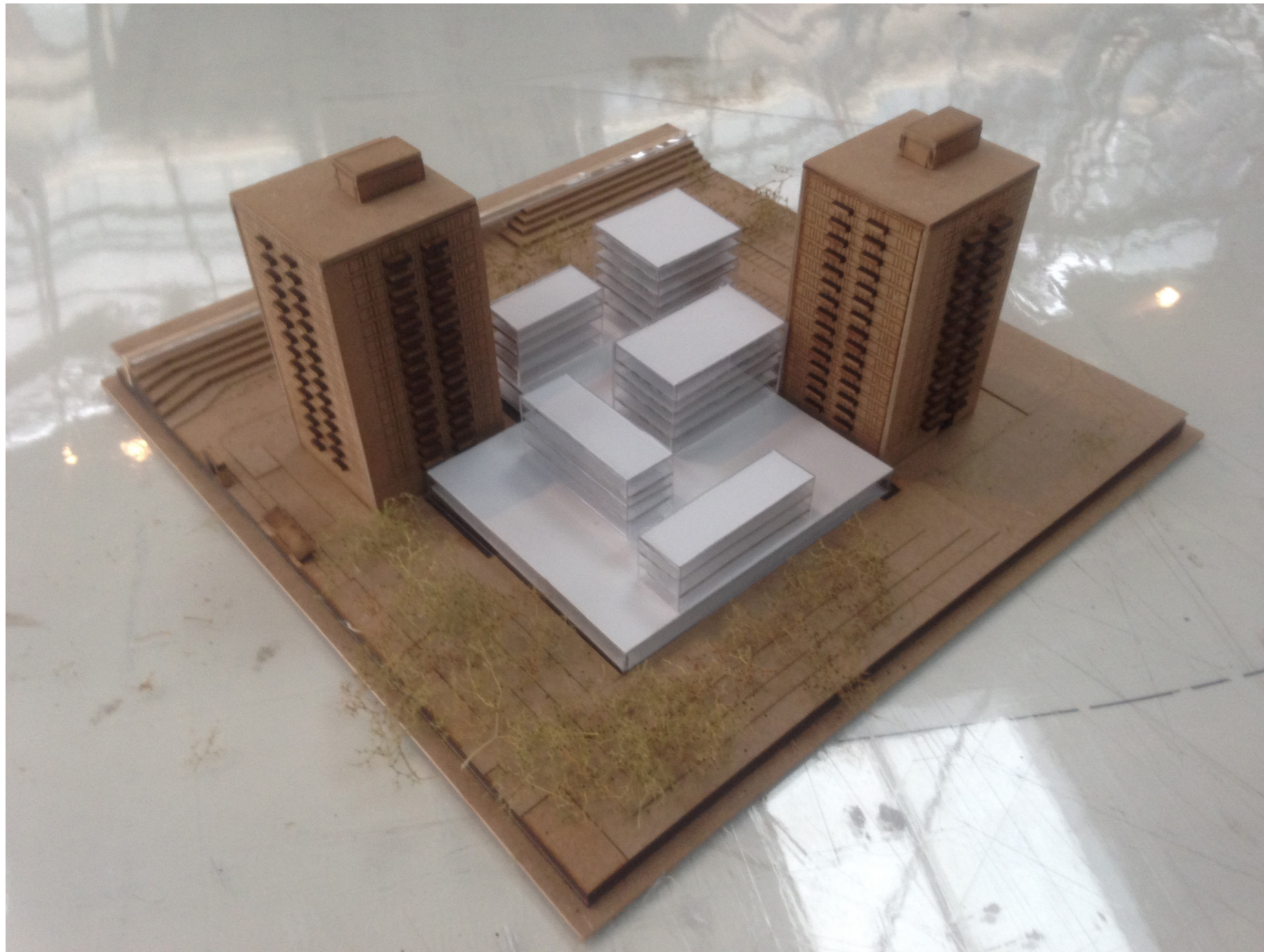

Form studies

spatial principles

Form studies

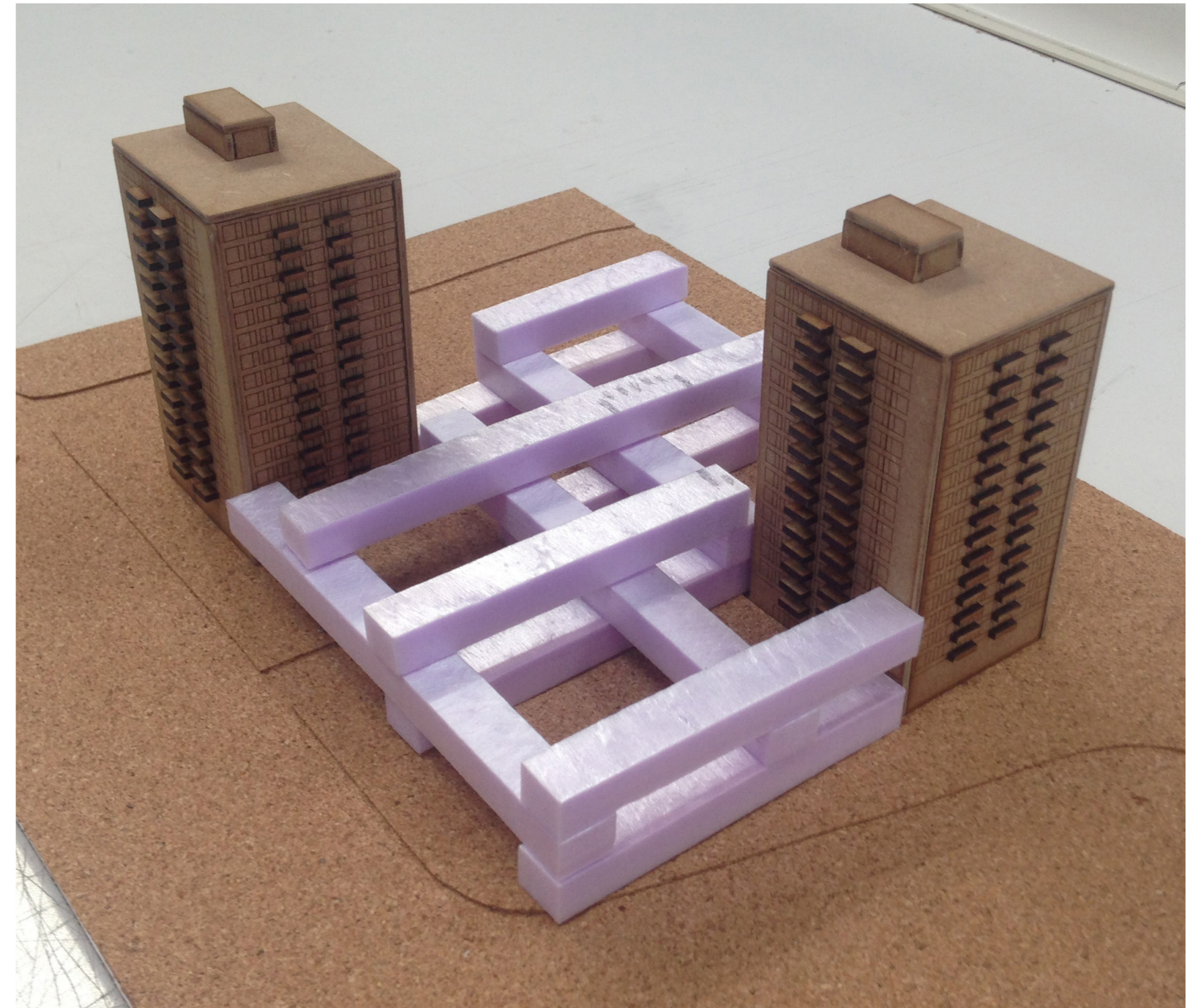
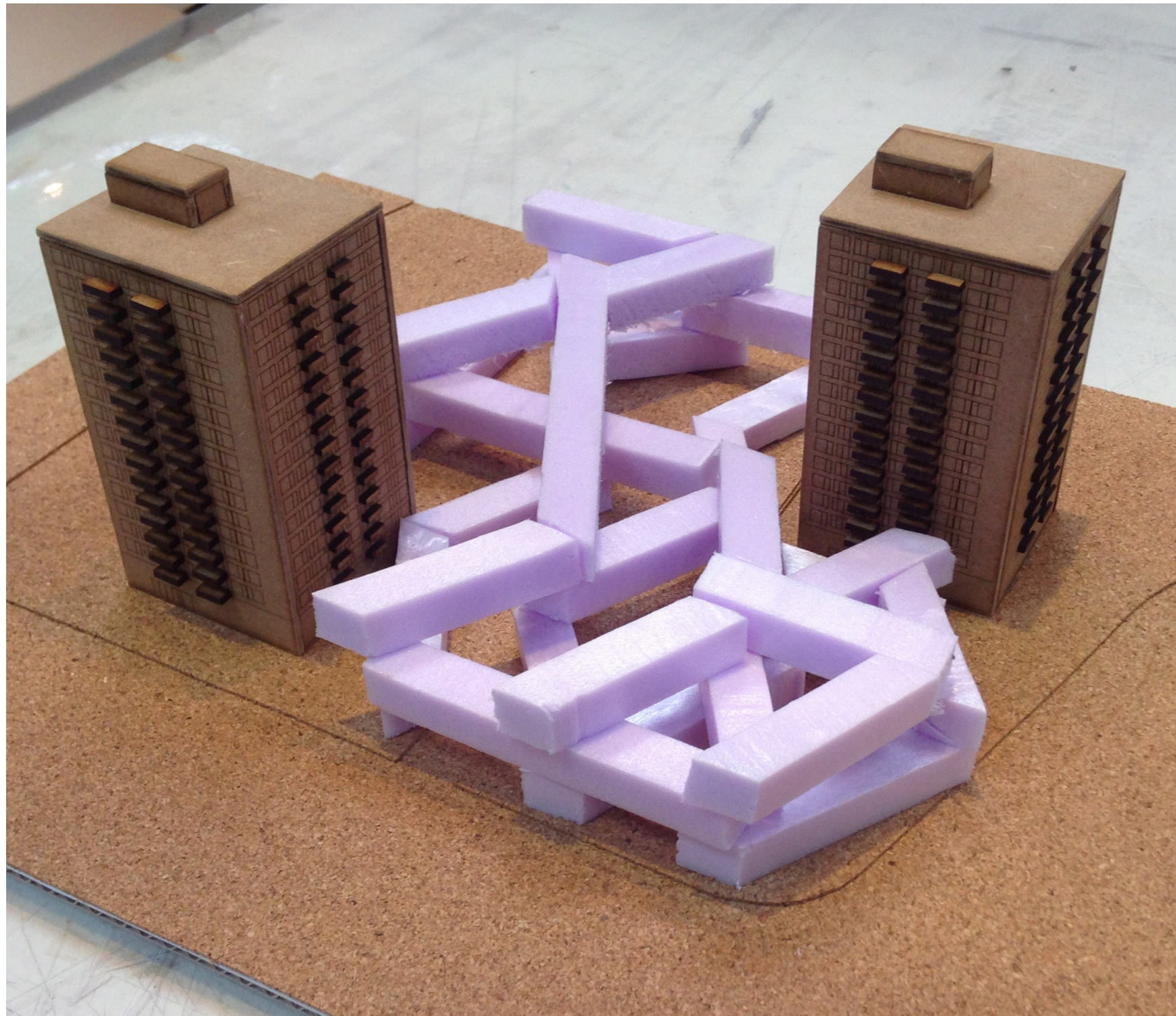

Form studies

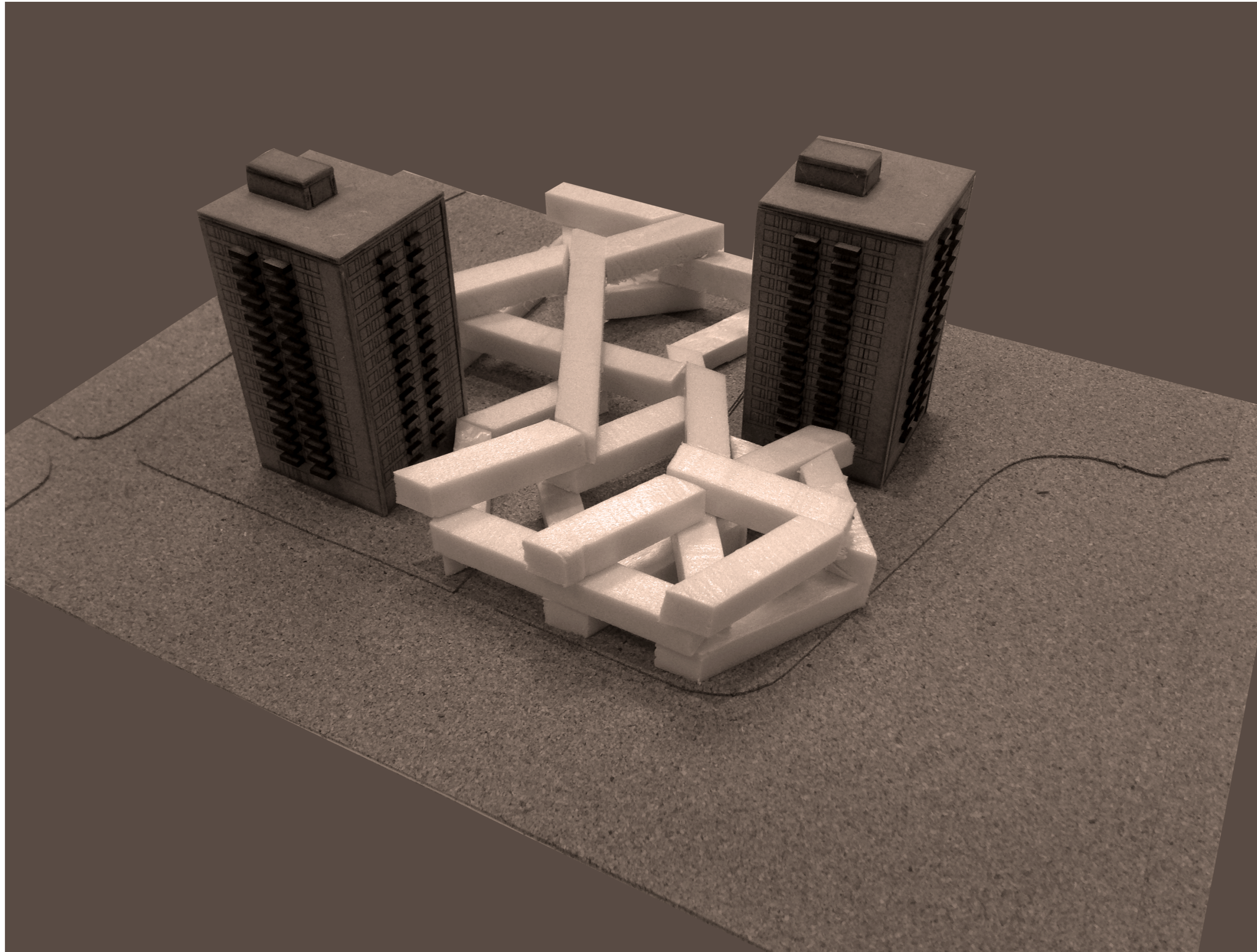

Form studies

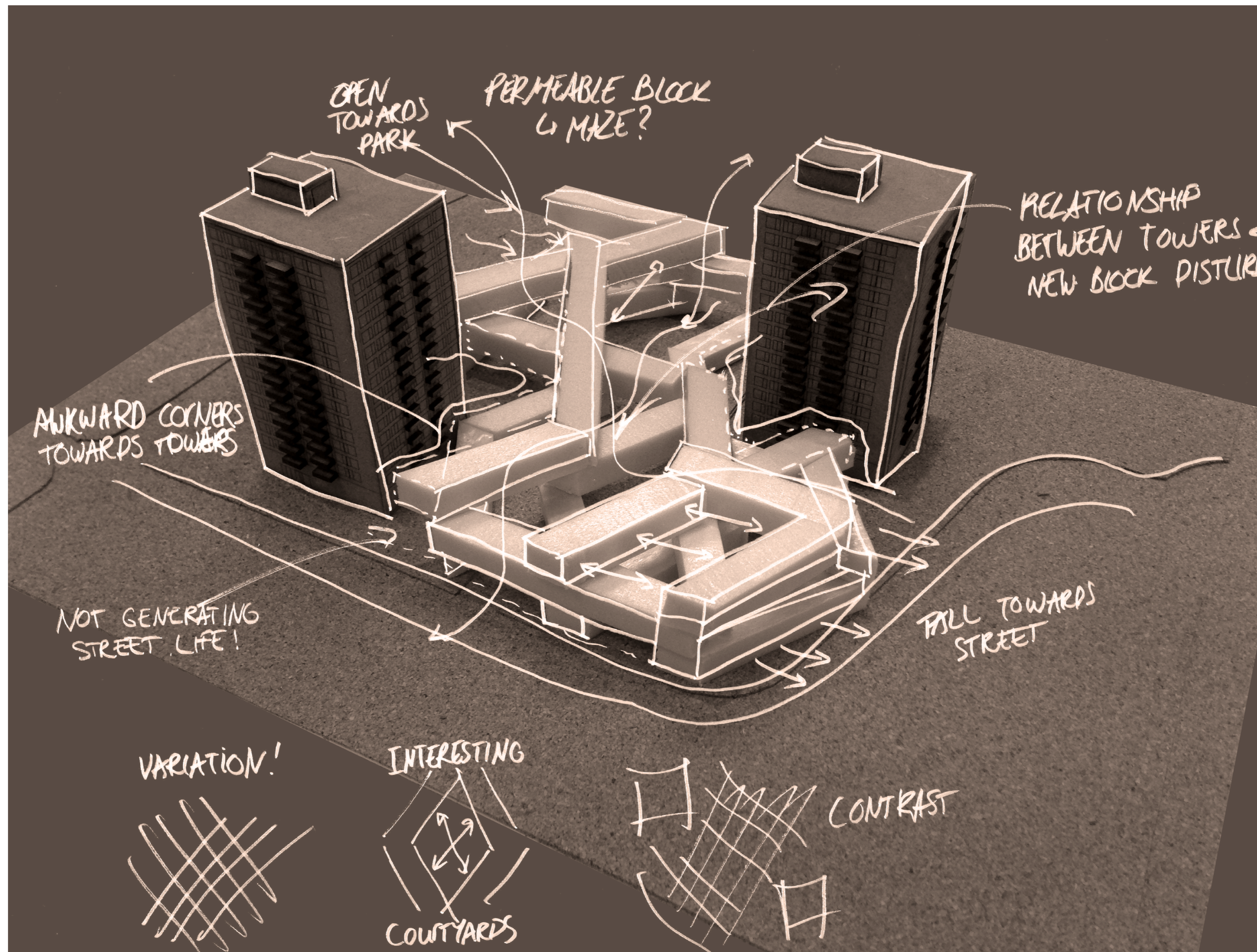

Form studies

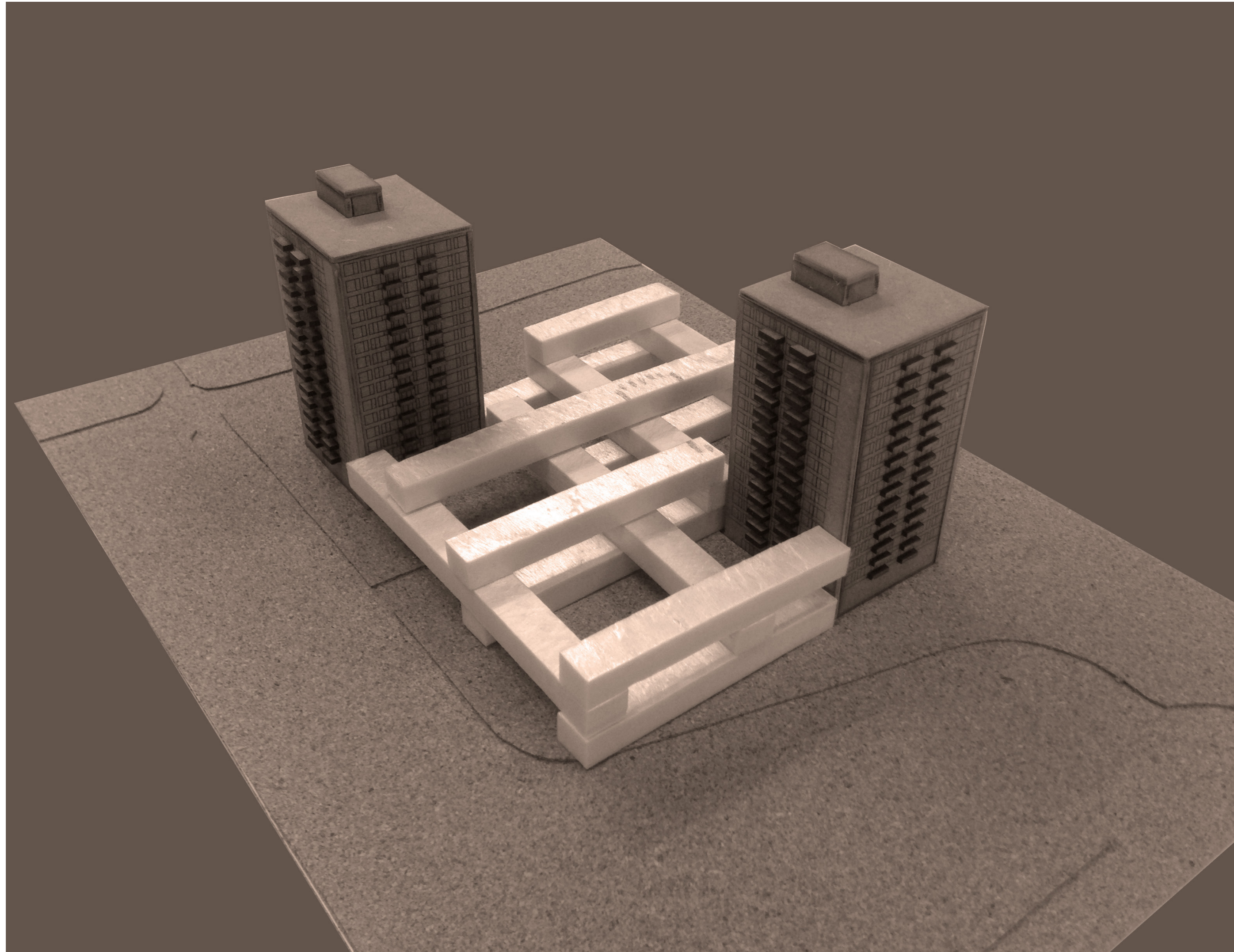

Form studies

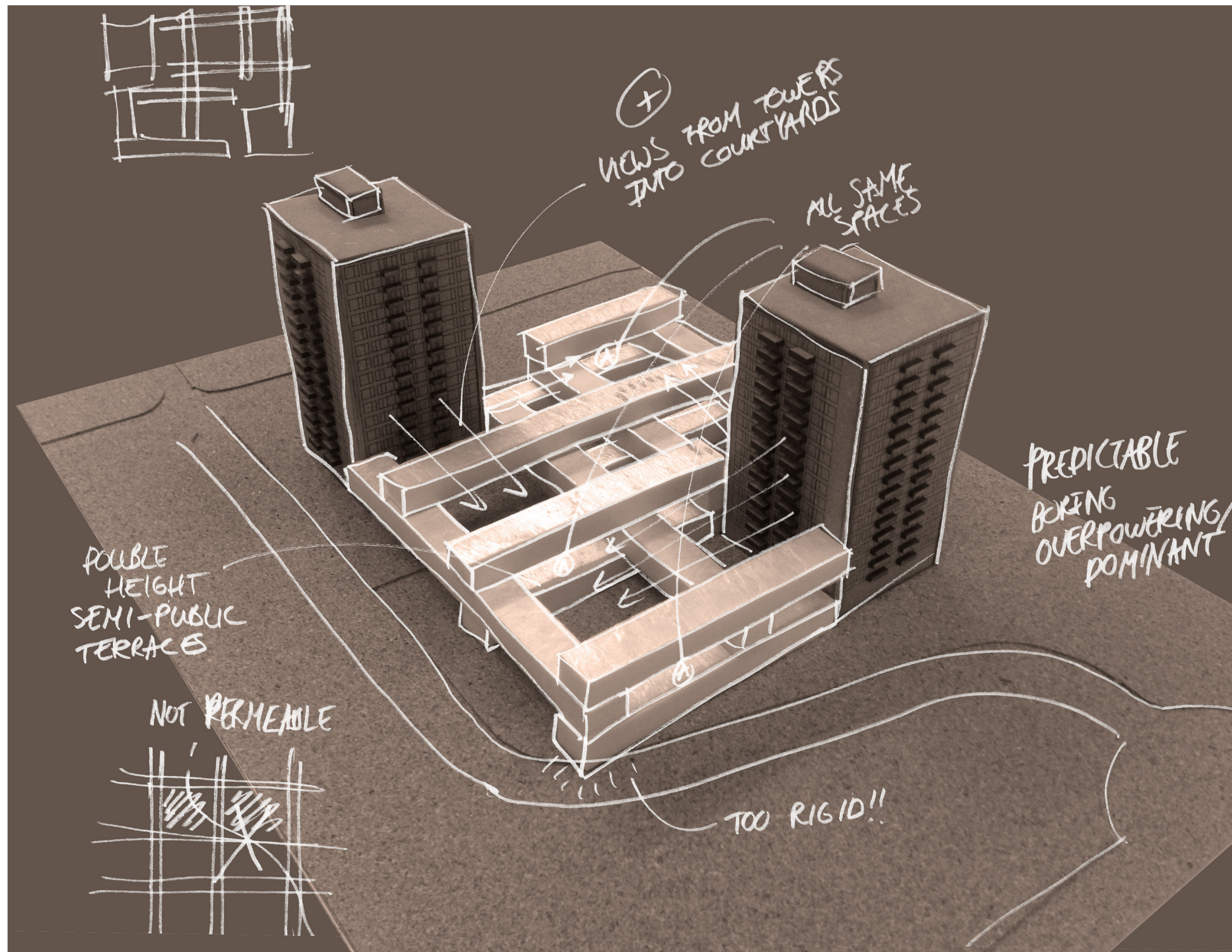

Form studies

combining:

diagonal -> variation + permeable block

orthogonal -> courtyards + views from towers + daylight access

Site



Masterplan

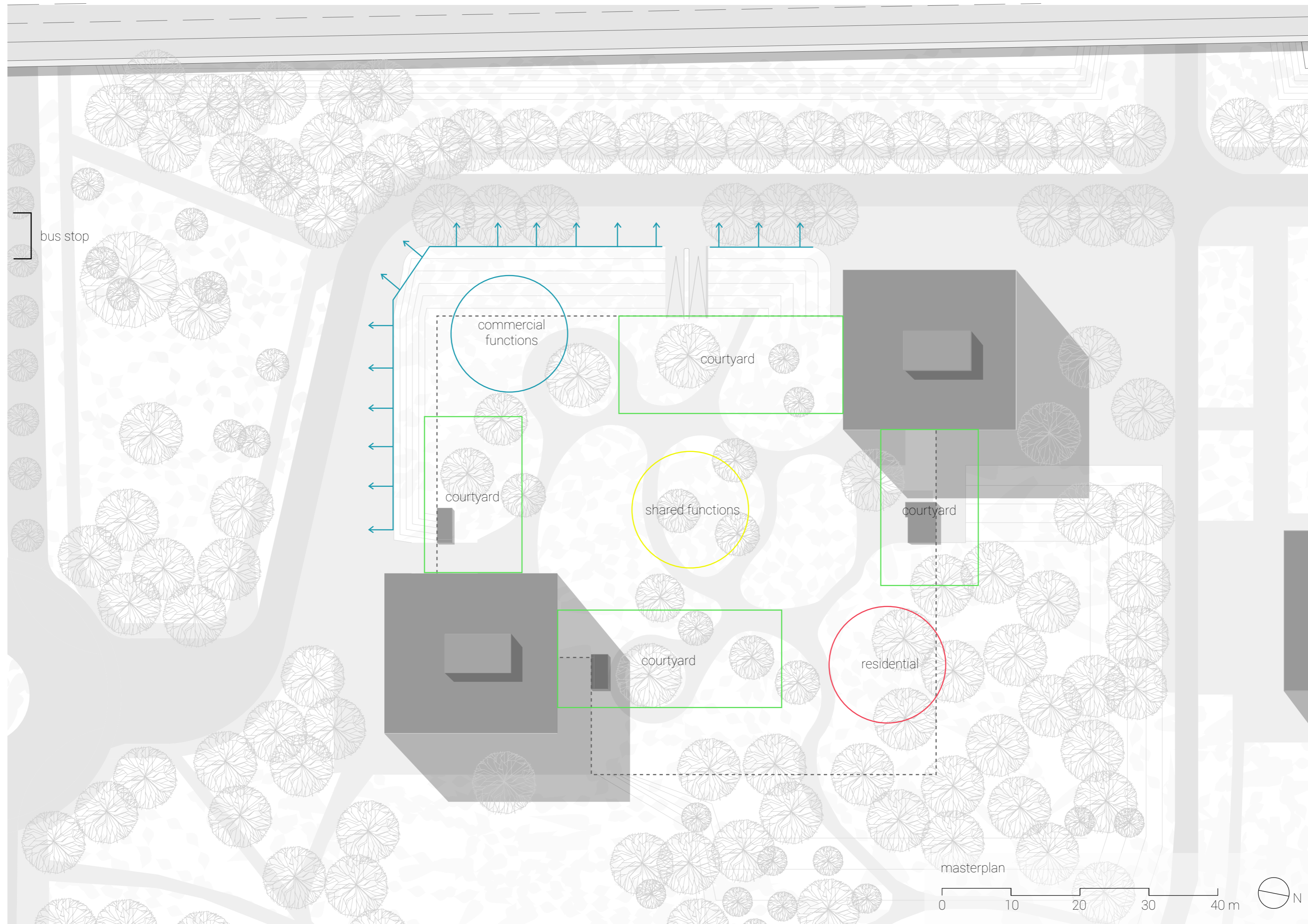

Concept of stacked blocks

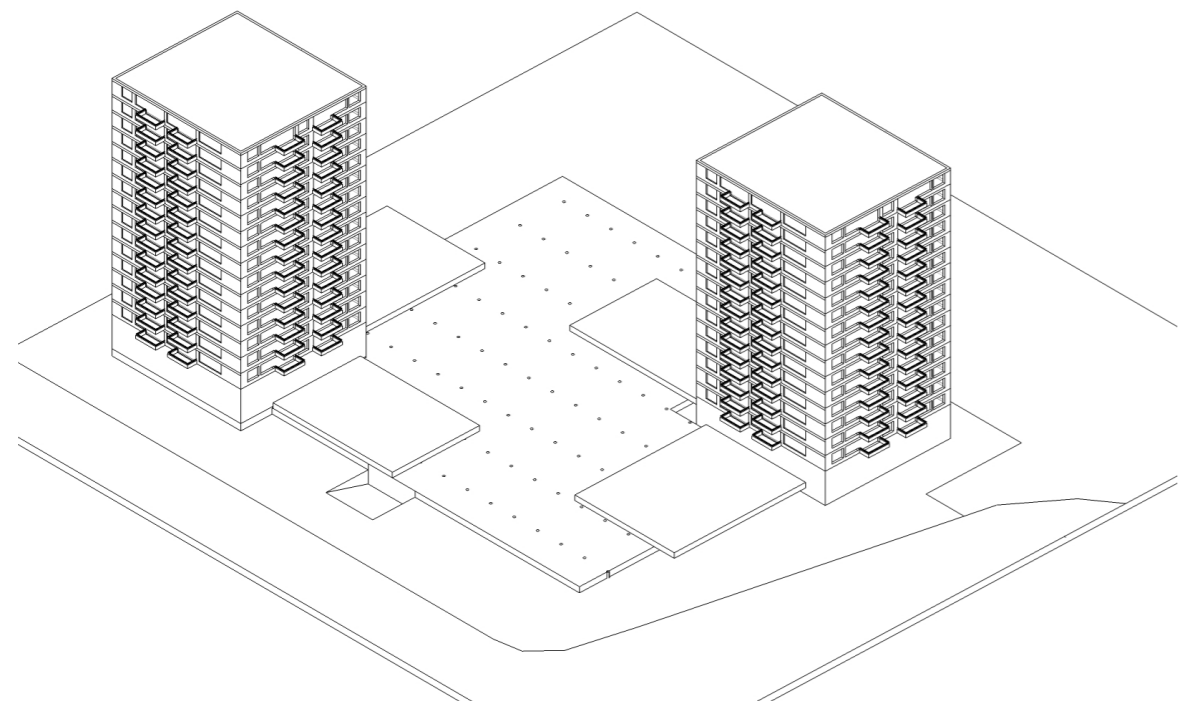

basis

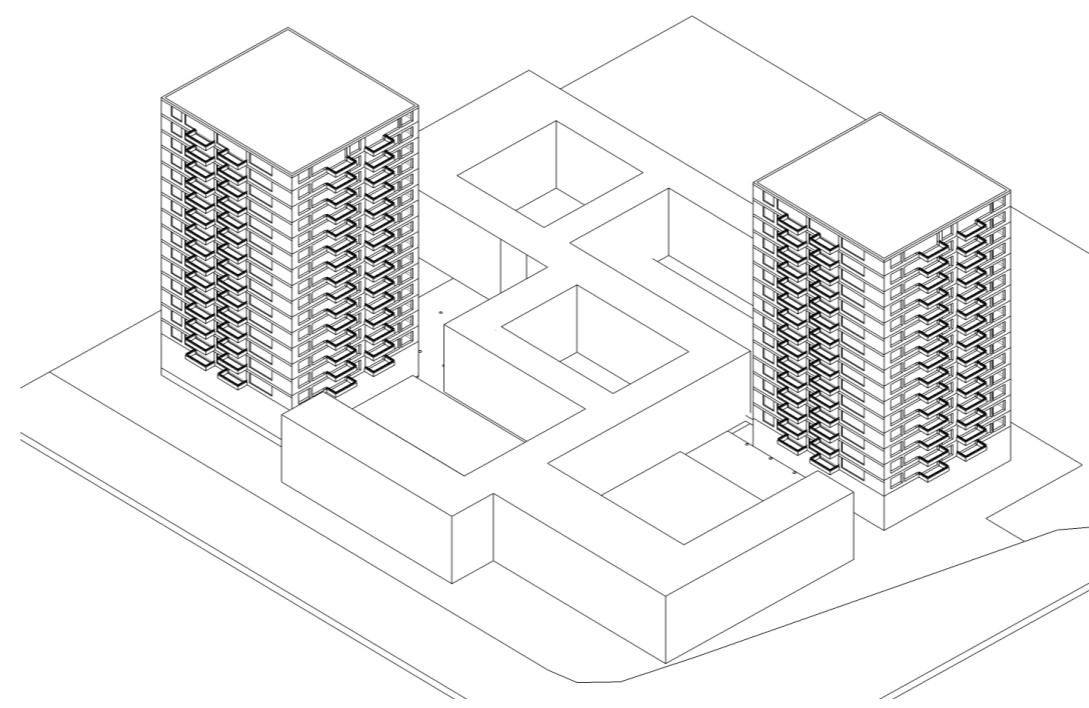

enclose

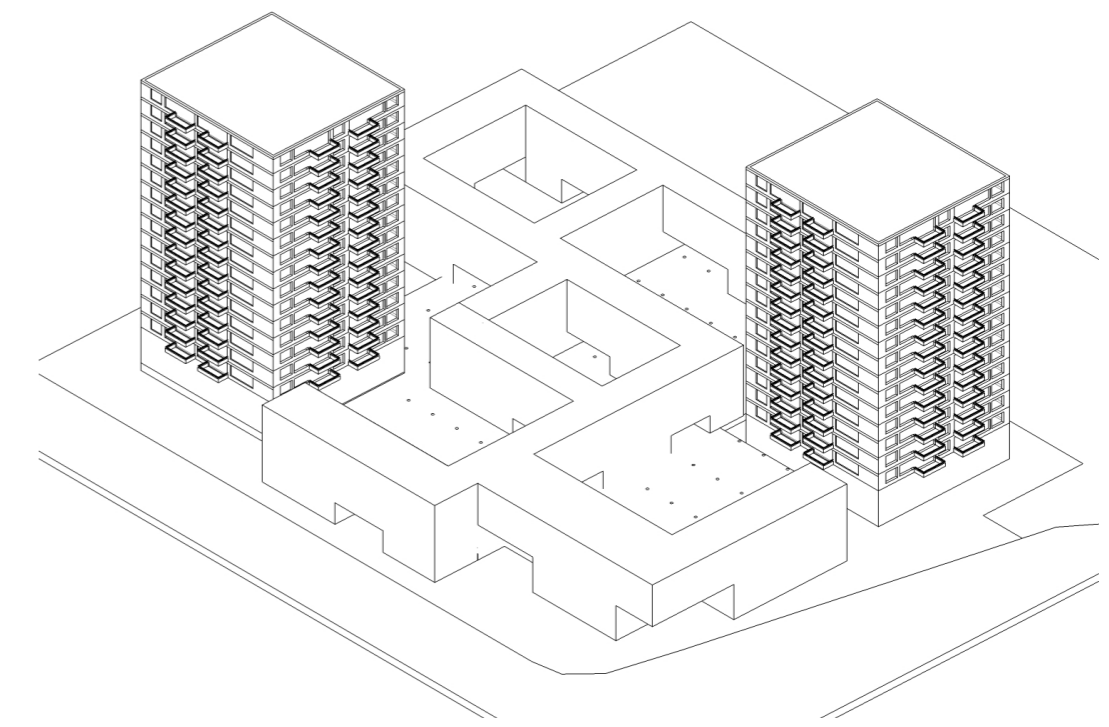

passages

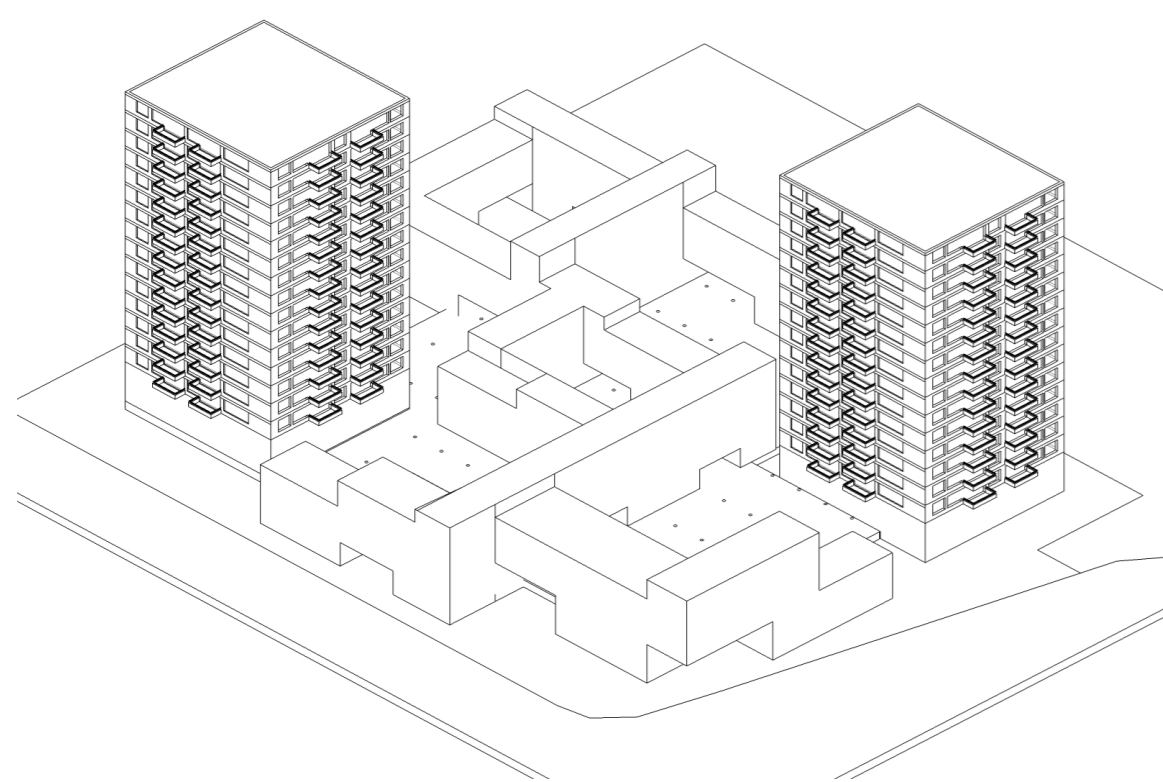

height difference

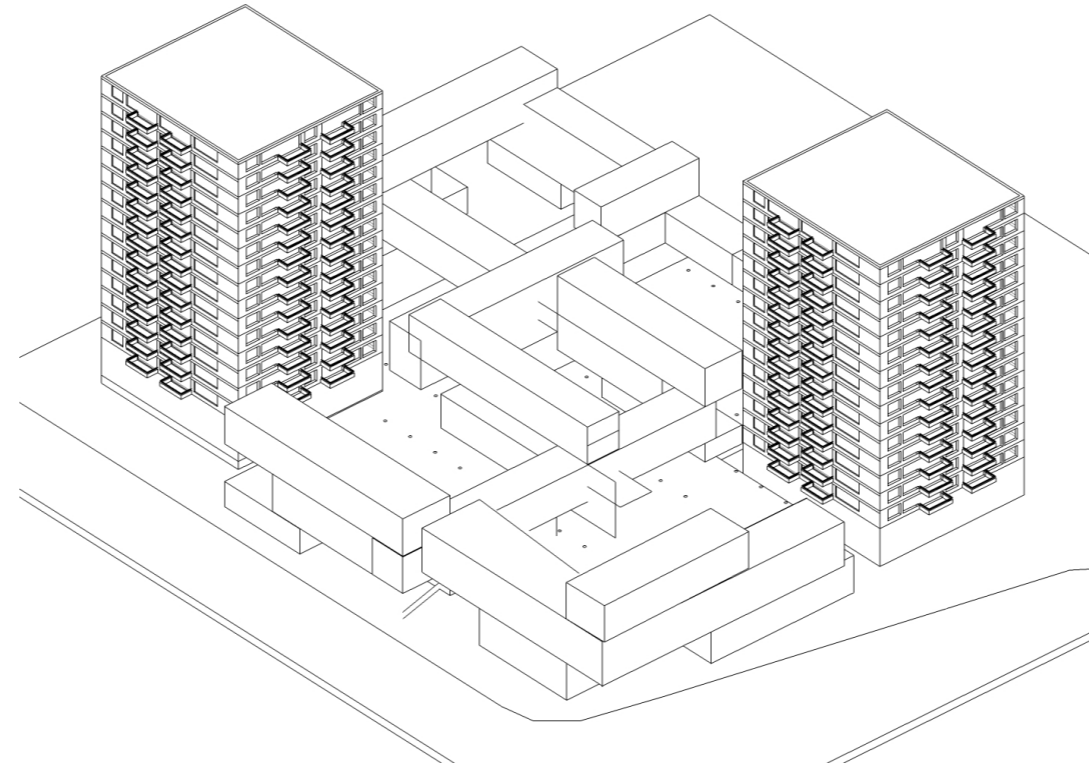

convert to beams

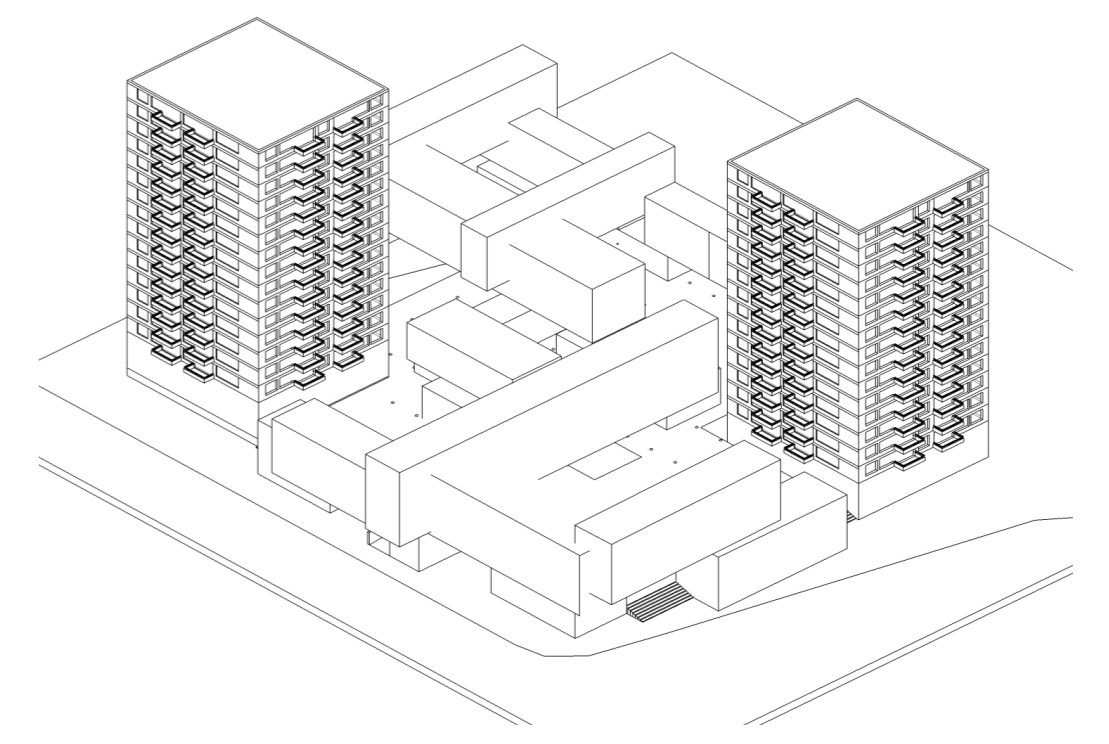

simplify

Overview

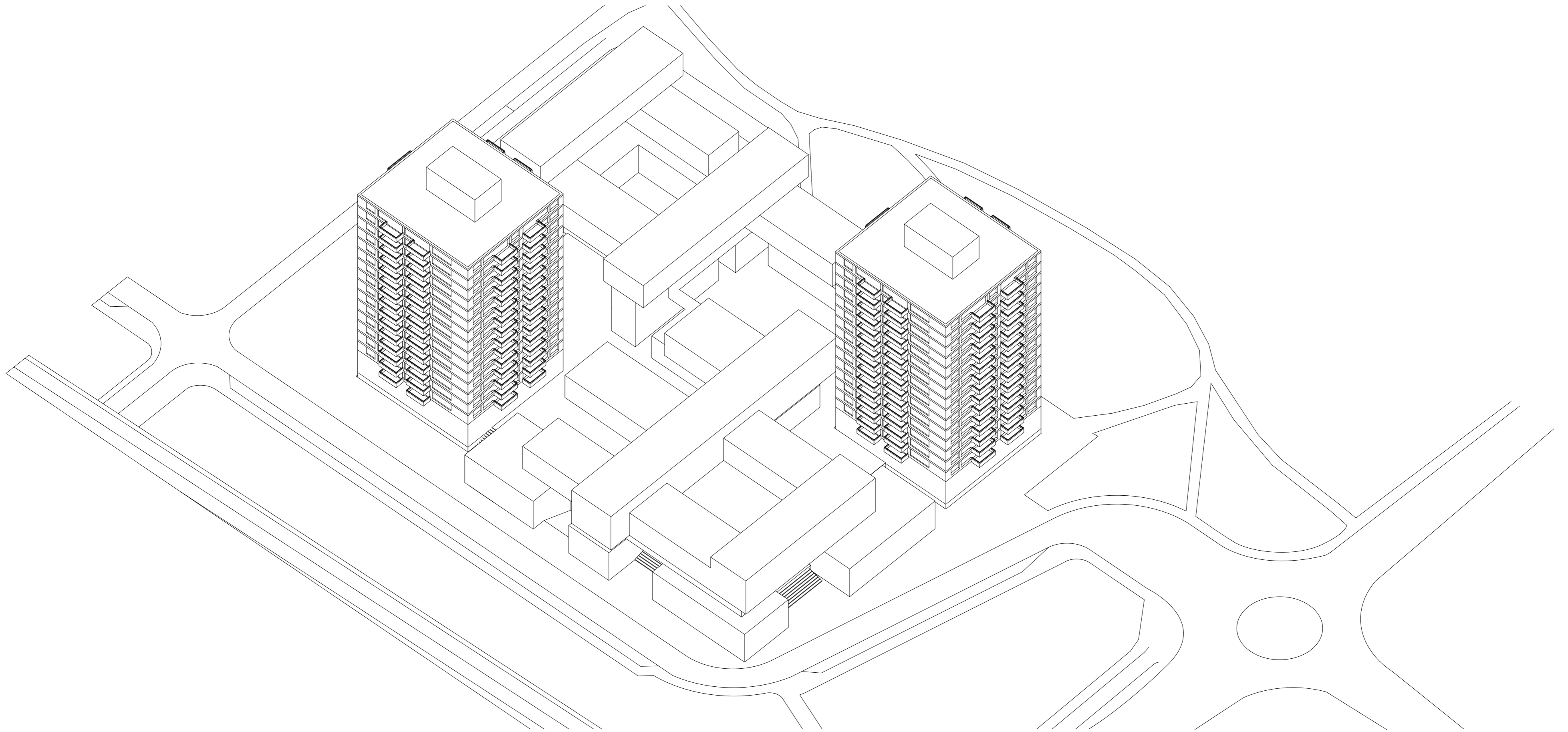

Working

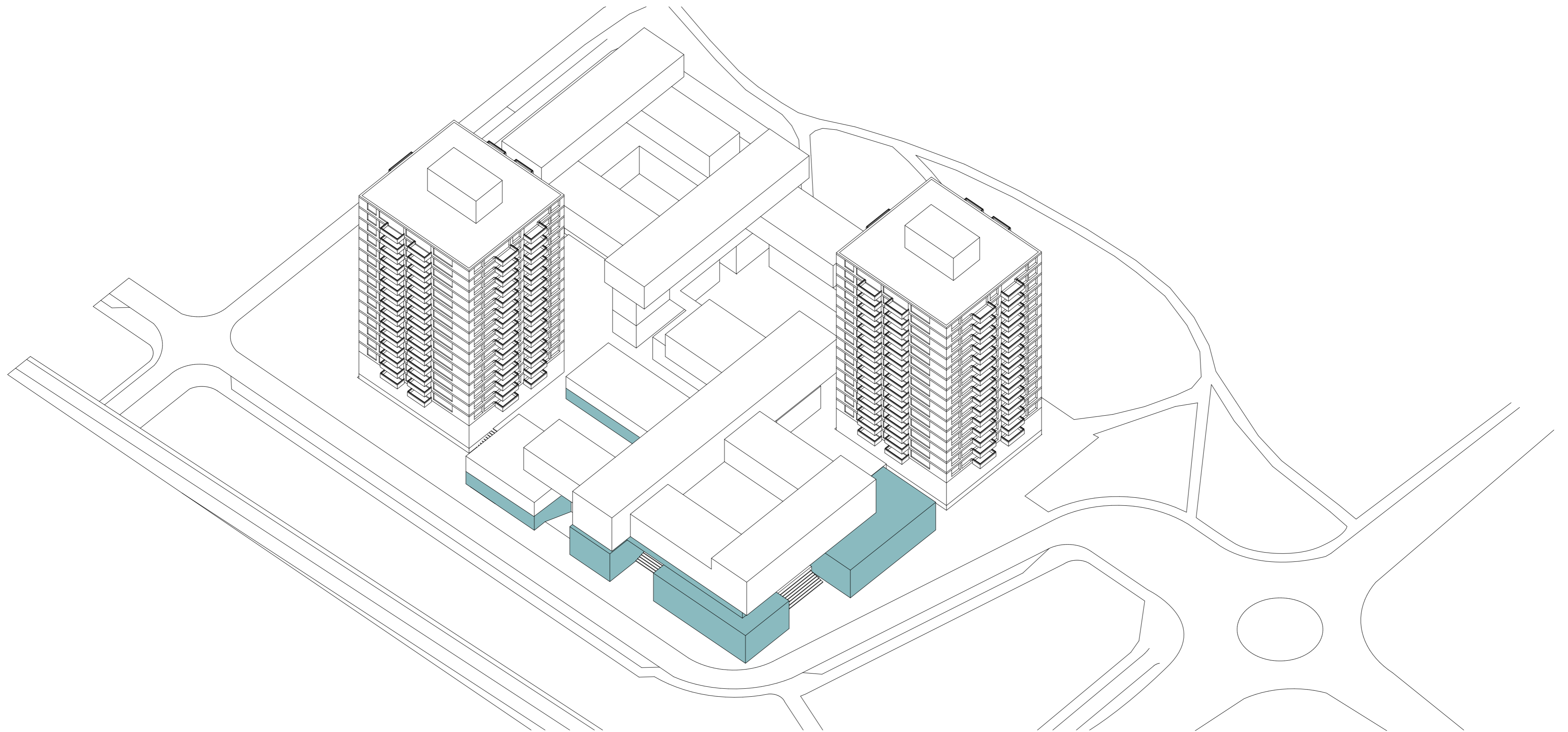

Living

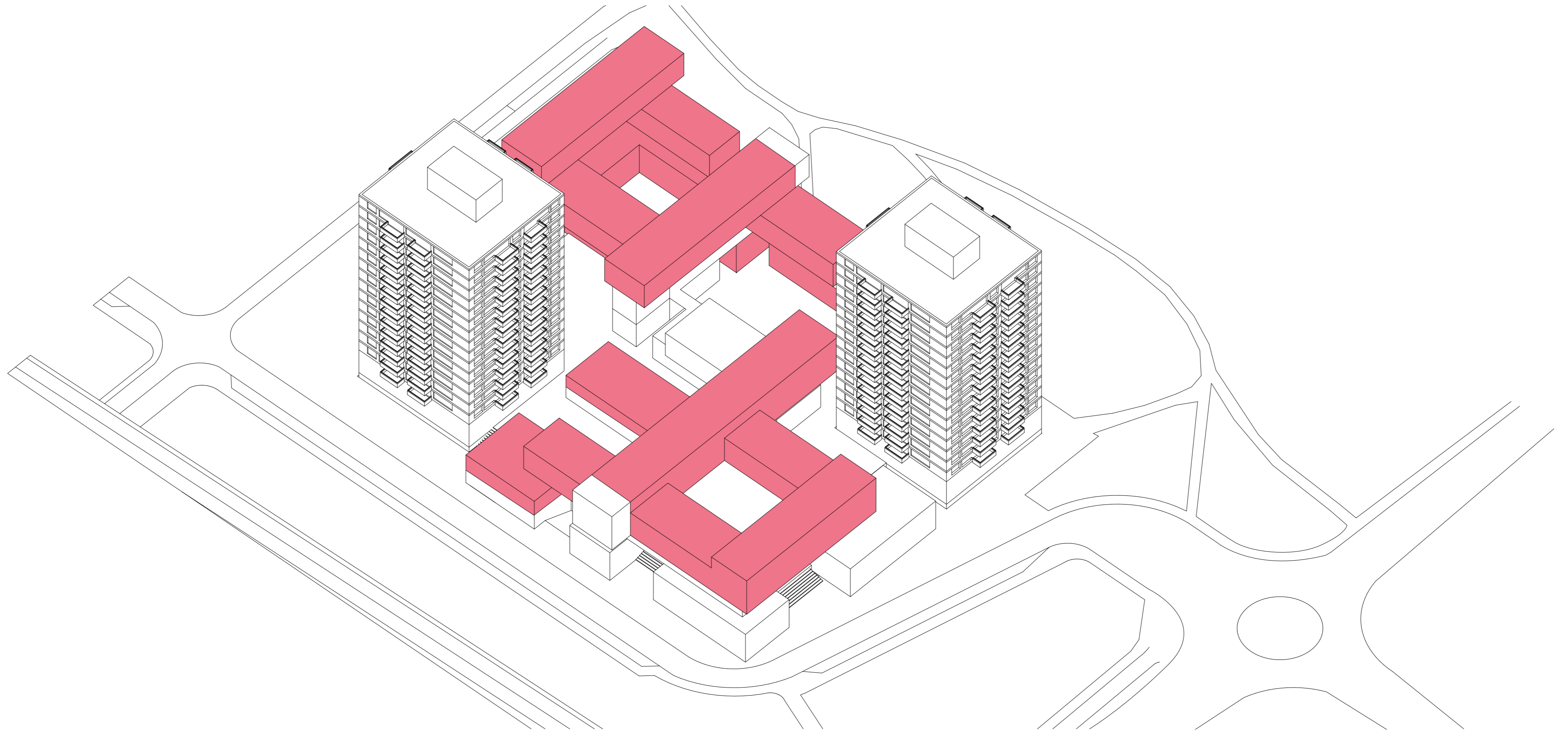

Sharing

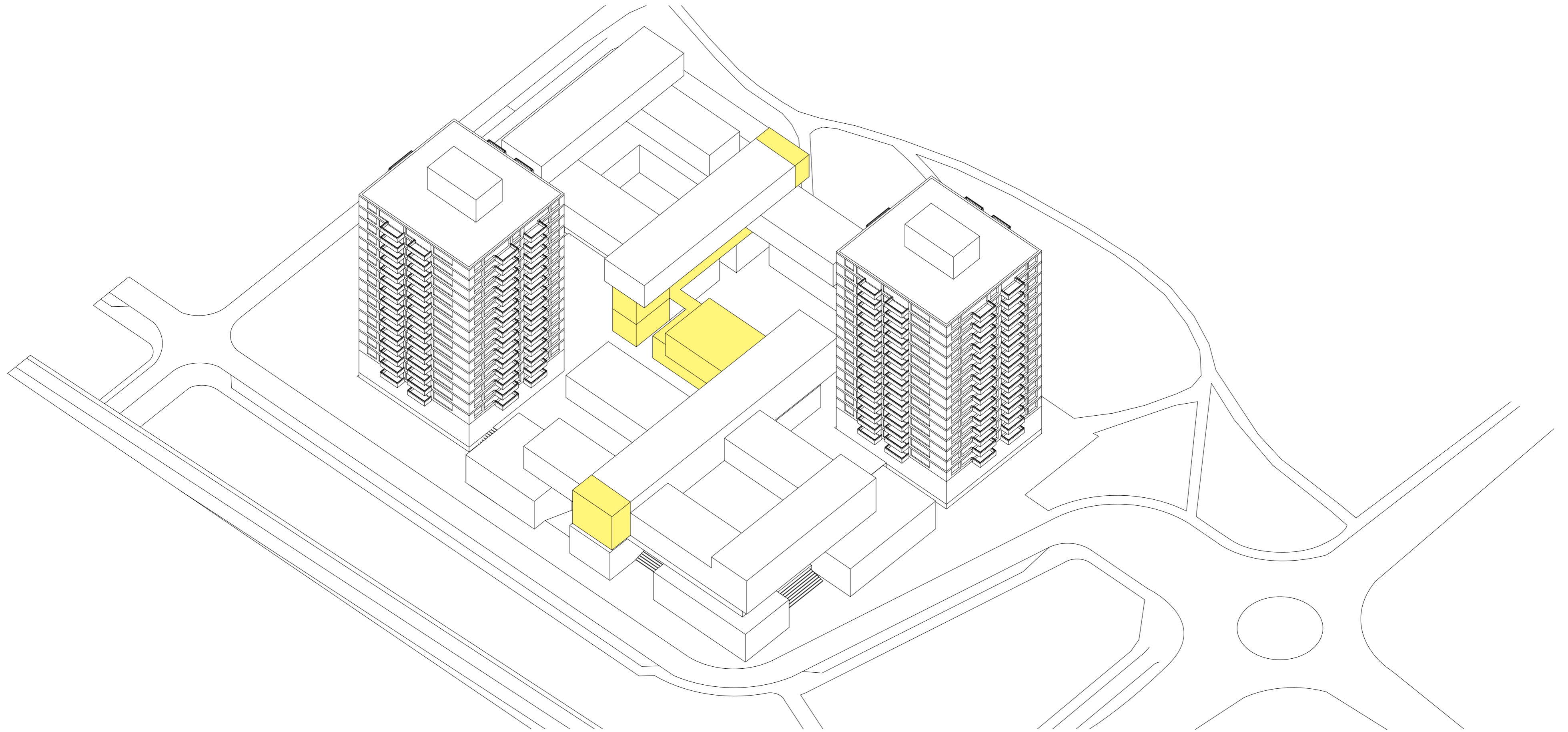

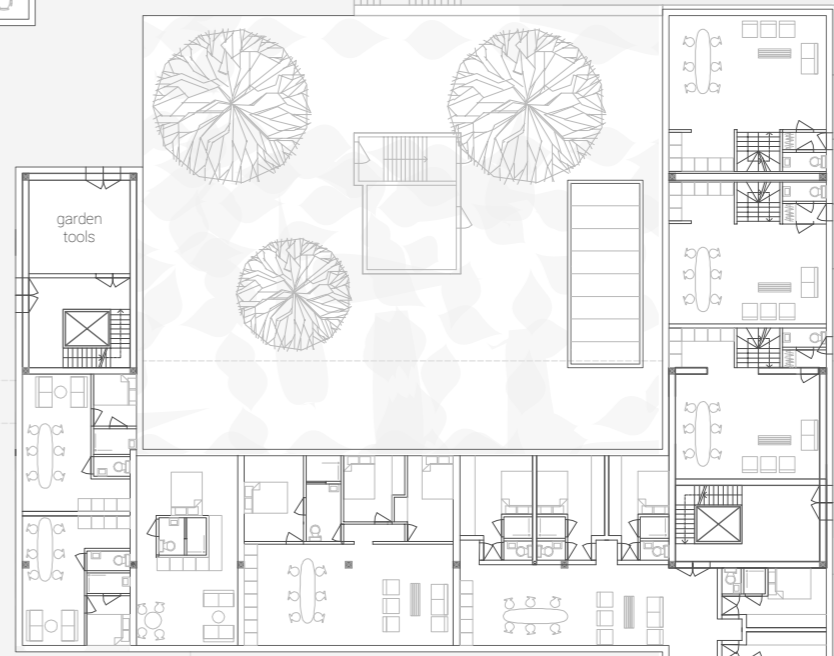
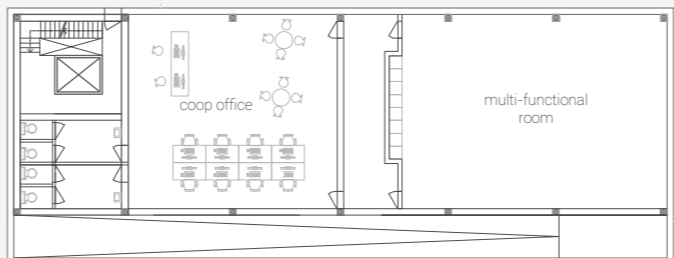
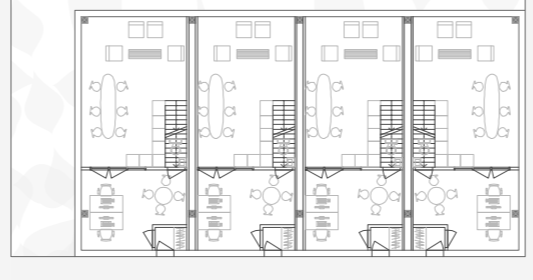
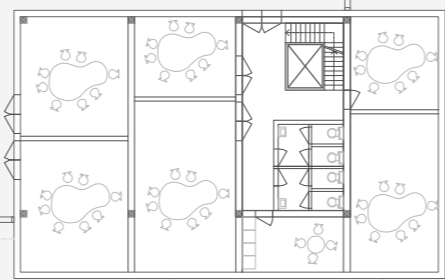
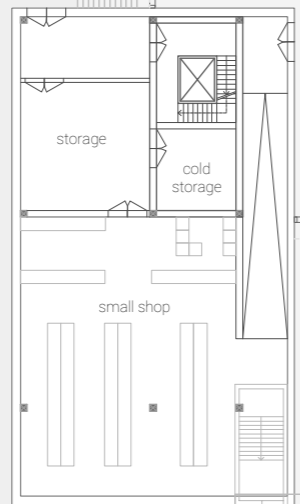
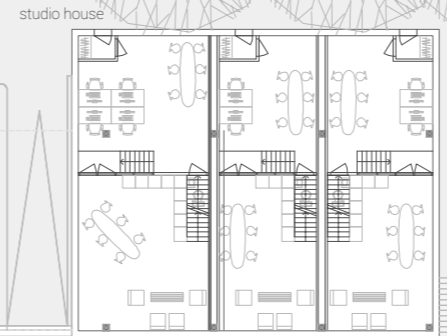
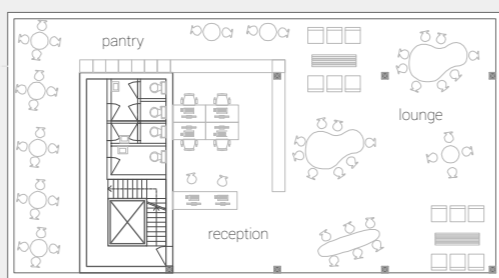

ground floor plan 1:200

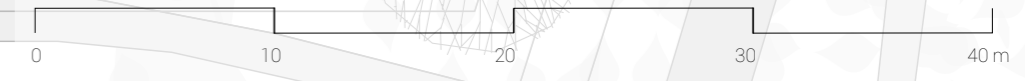

Working

Ground floor plan



Second floor plan

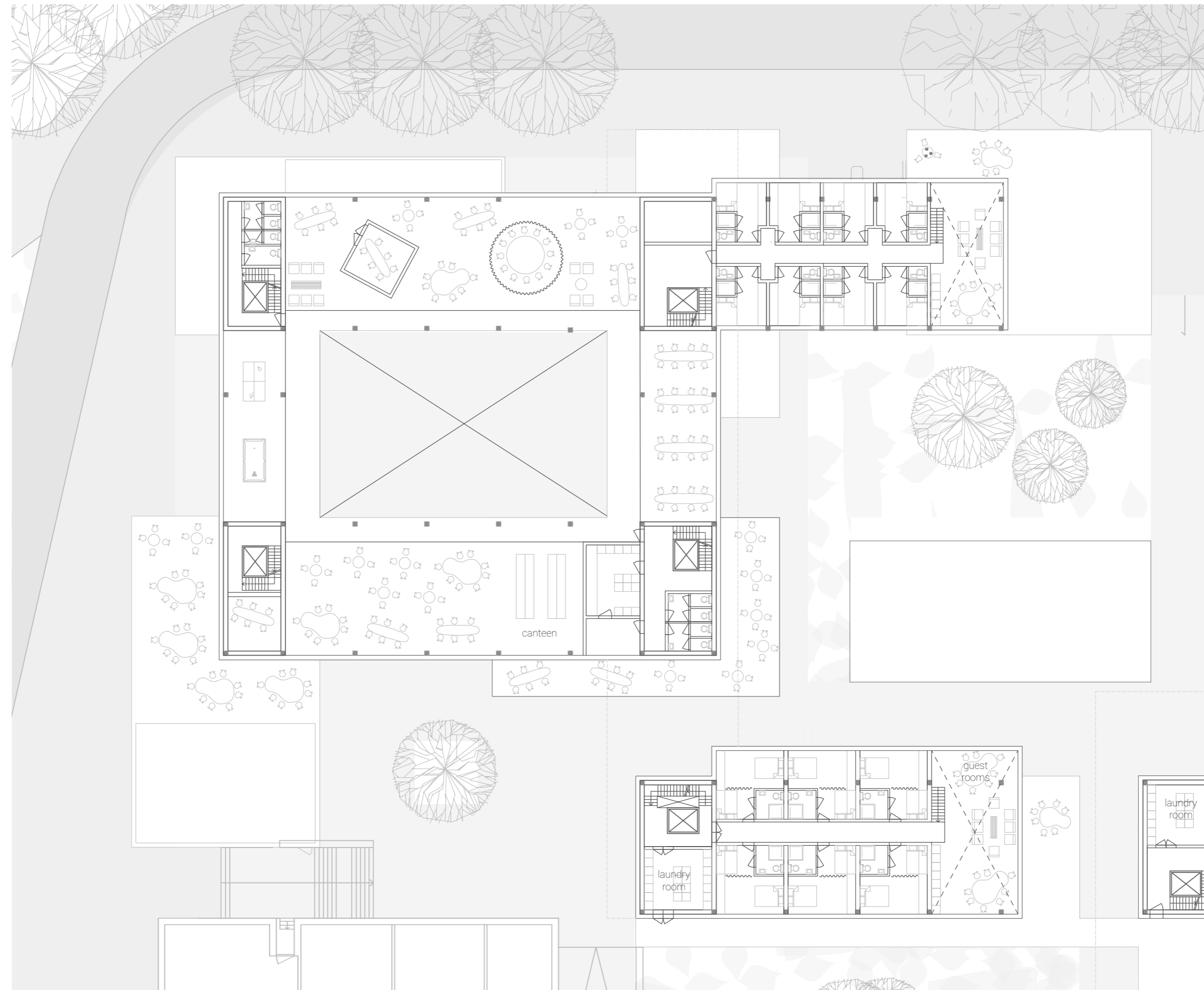

Section



(Extreme) winter section

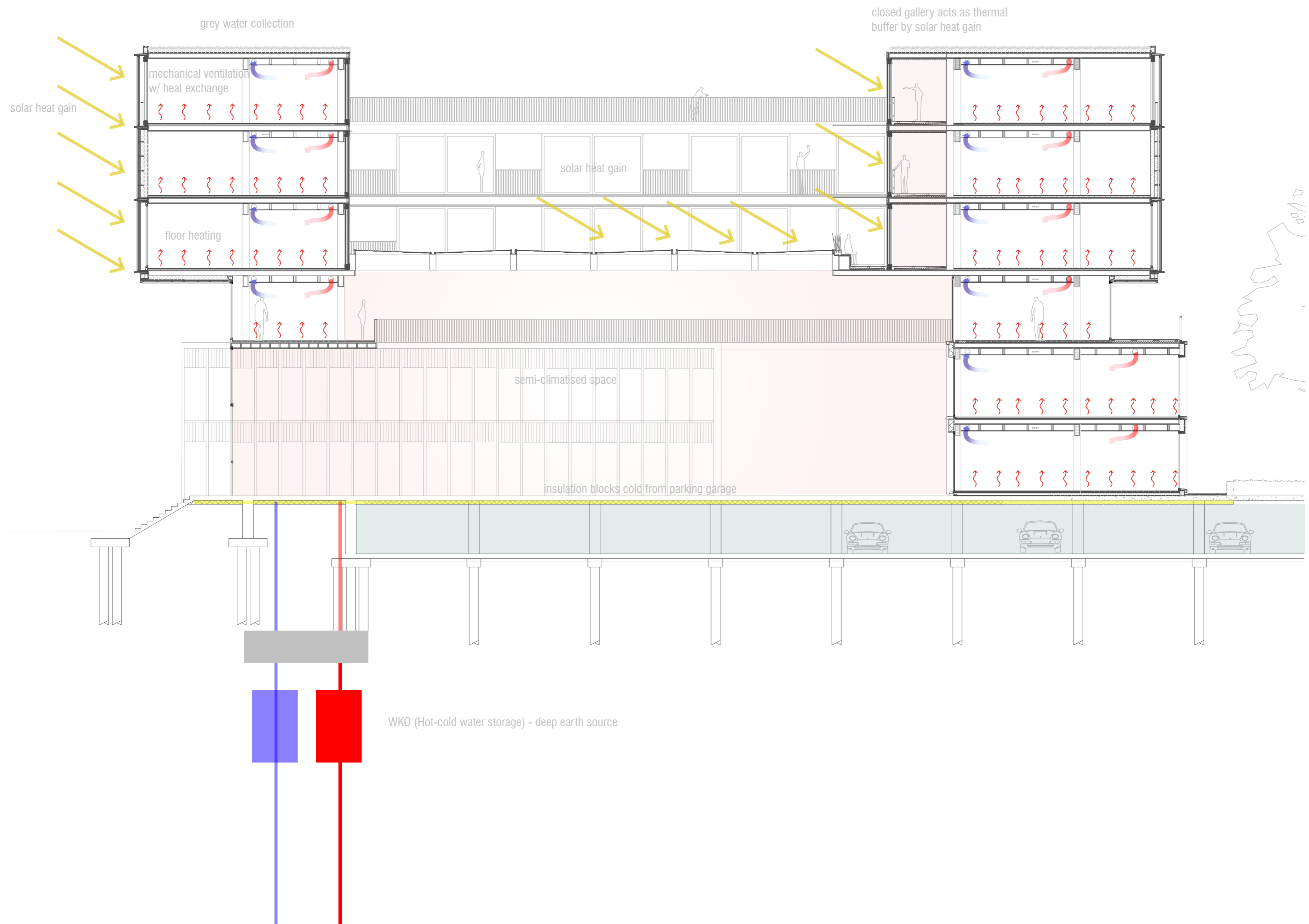

(Extreme) summer section

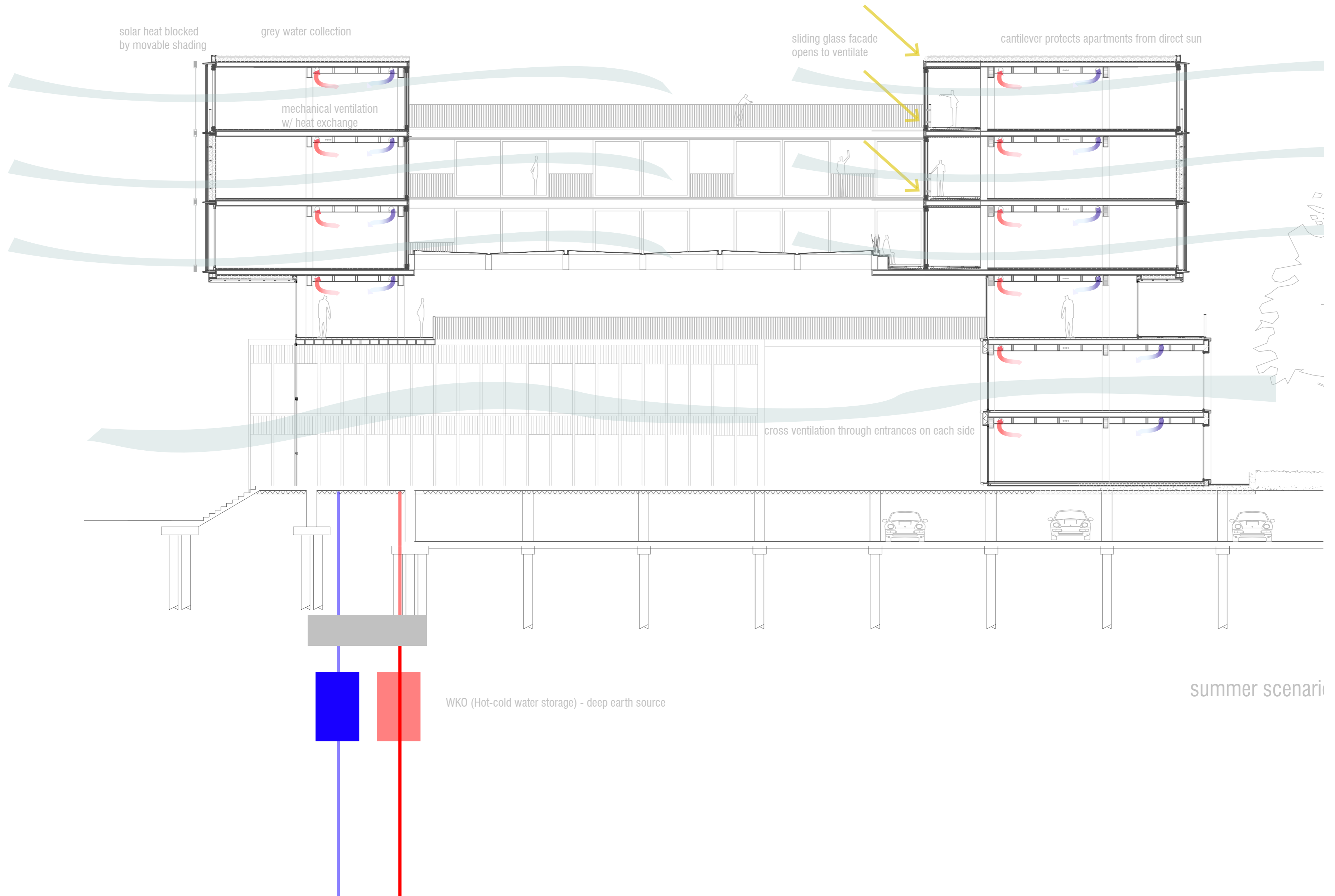

Autumn / spring season

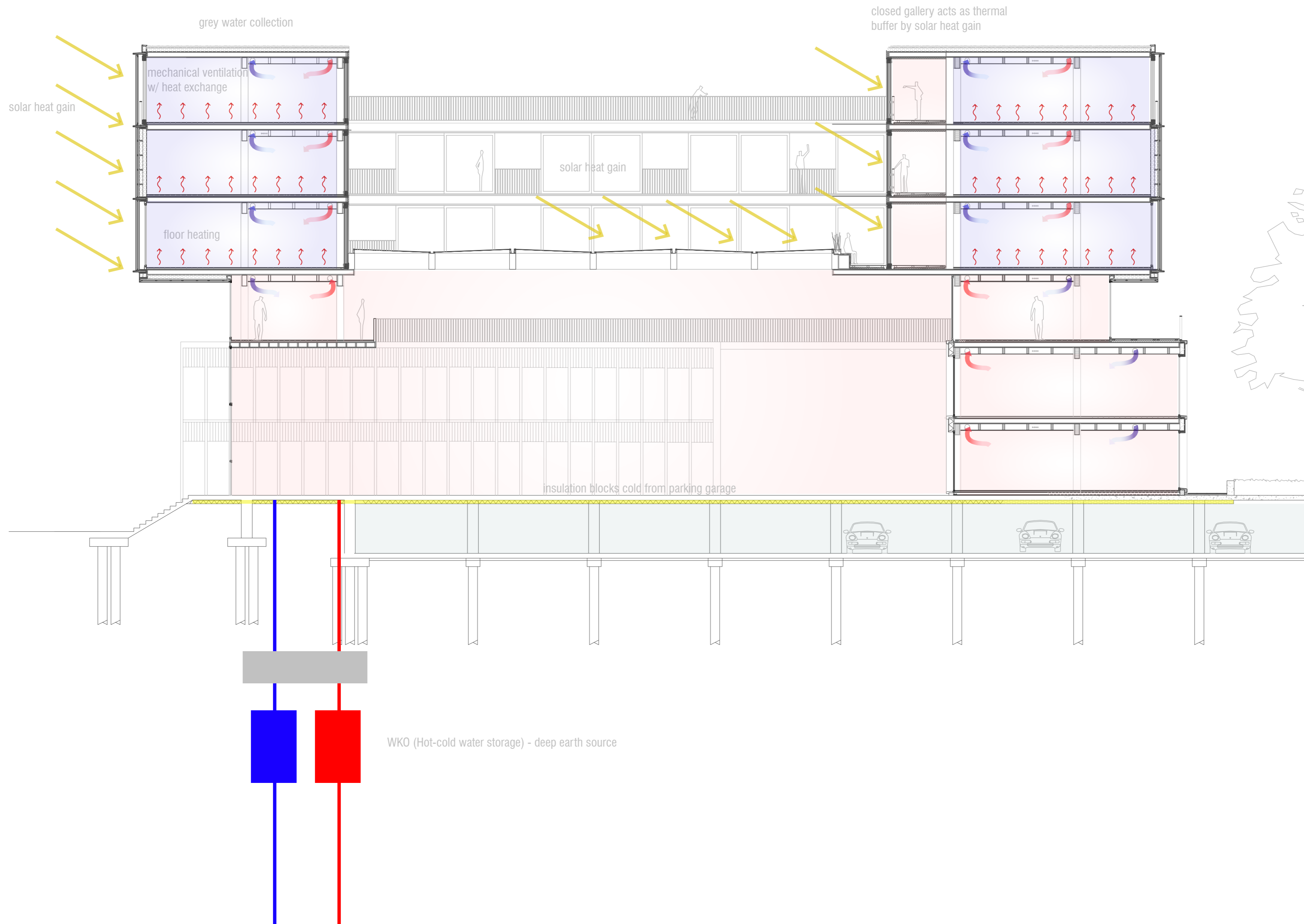

Working



perspective studio houses



Living

Aim

Reducing private space -> increasing shared space + functions

Living together comfortably

activities

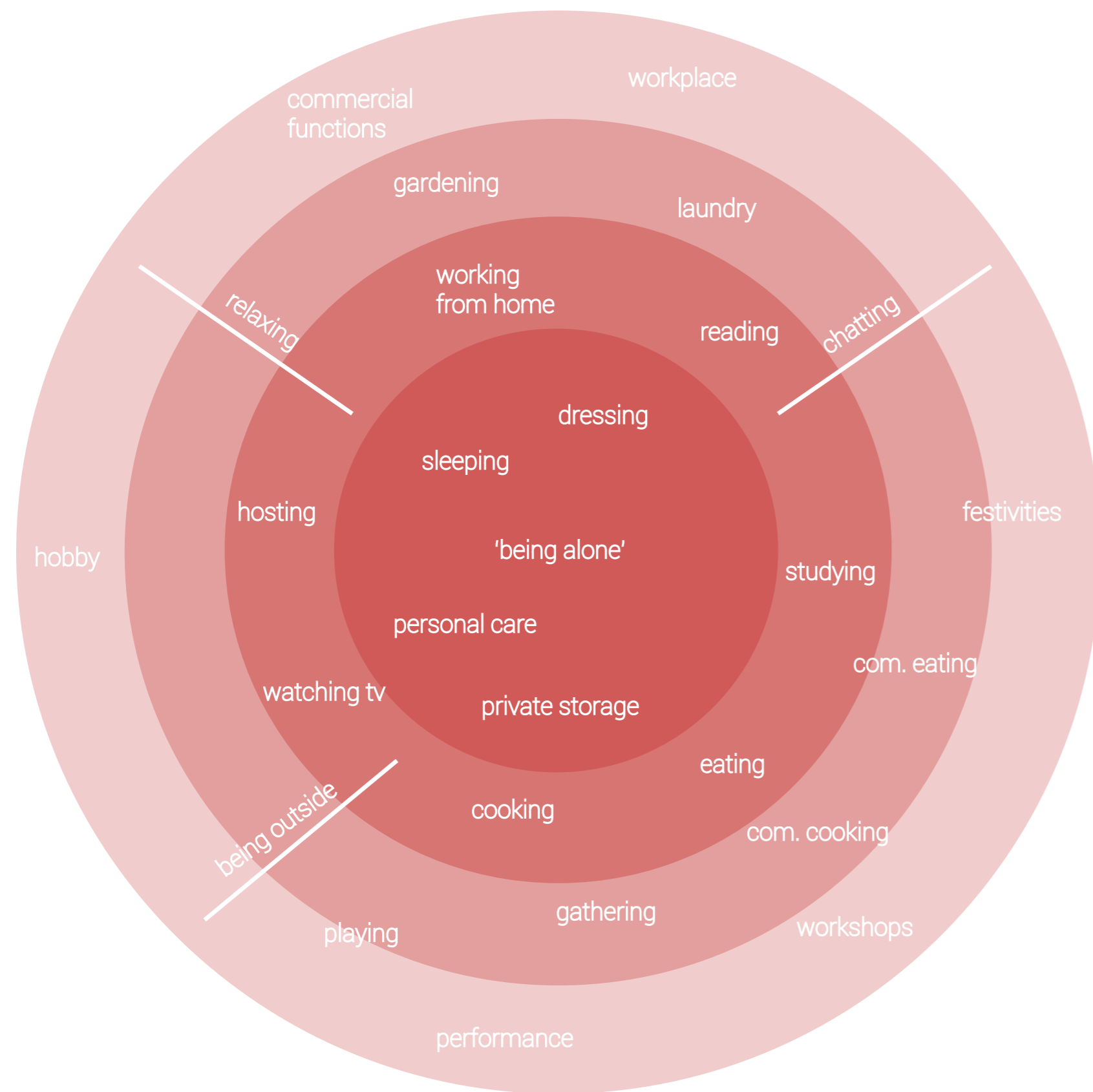

spatial translation

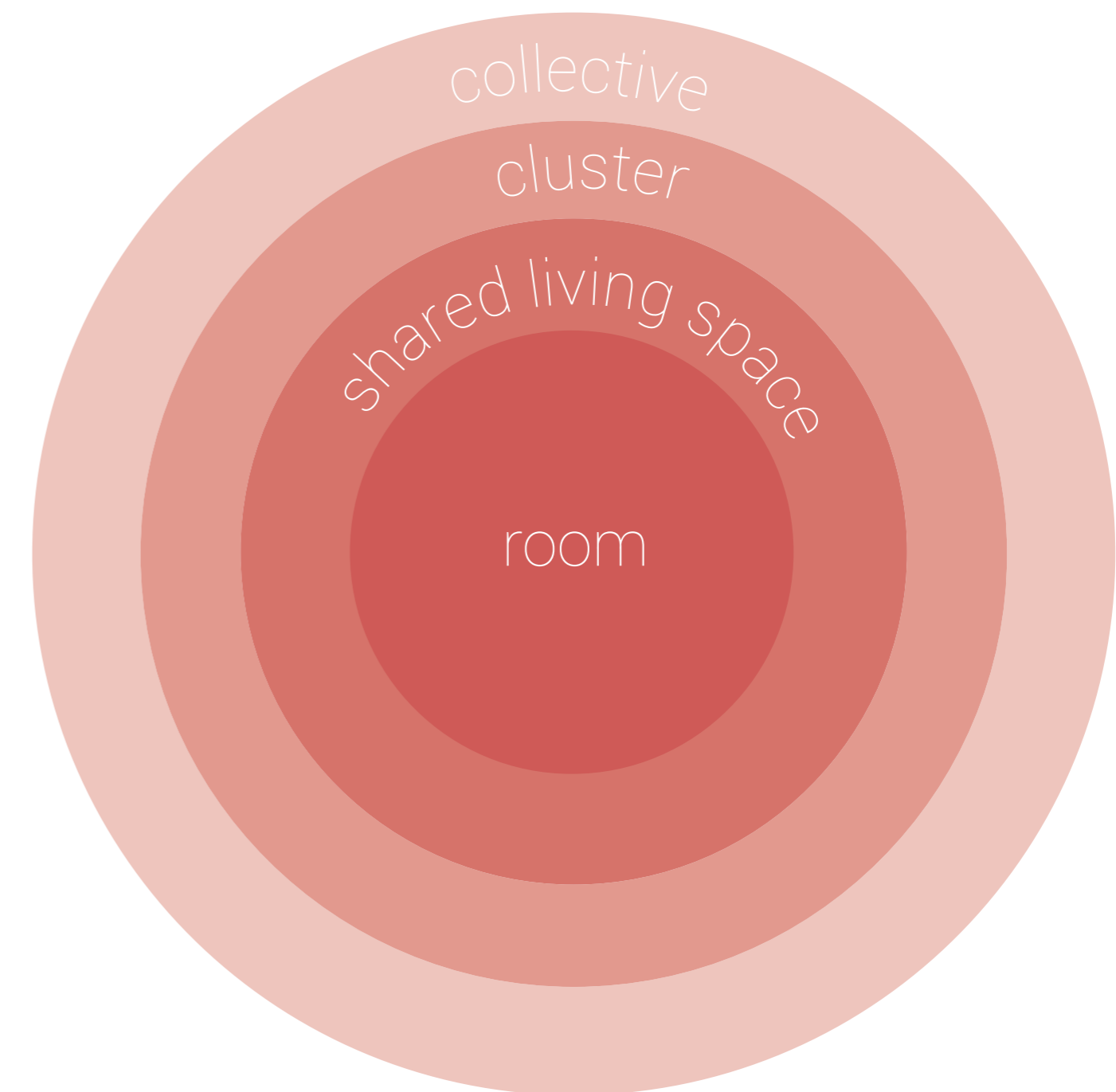

Living

3 typologies

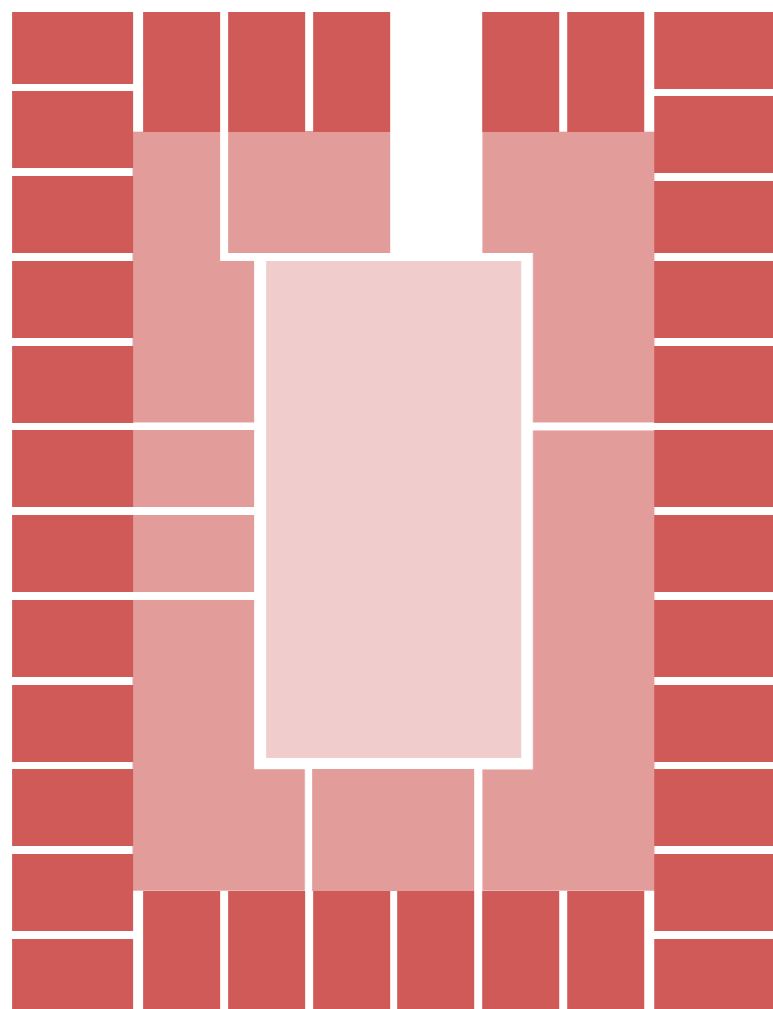

courtyard

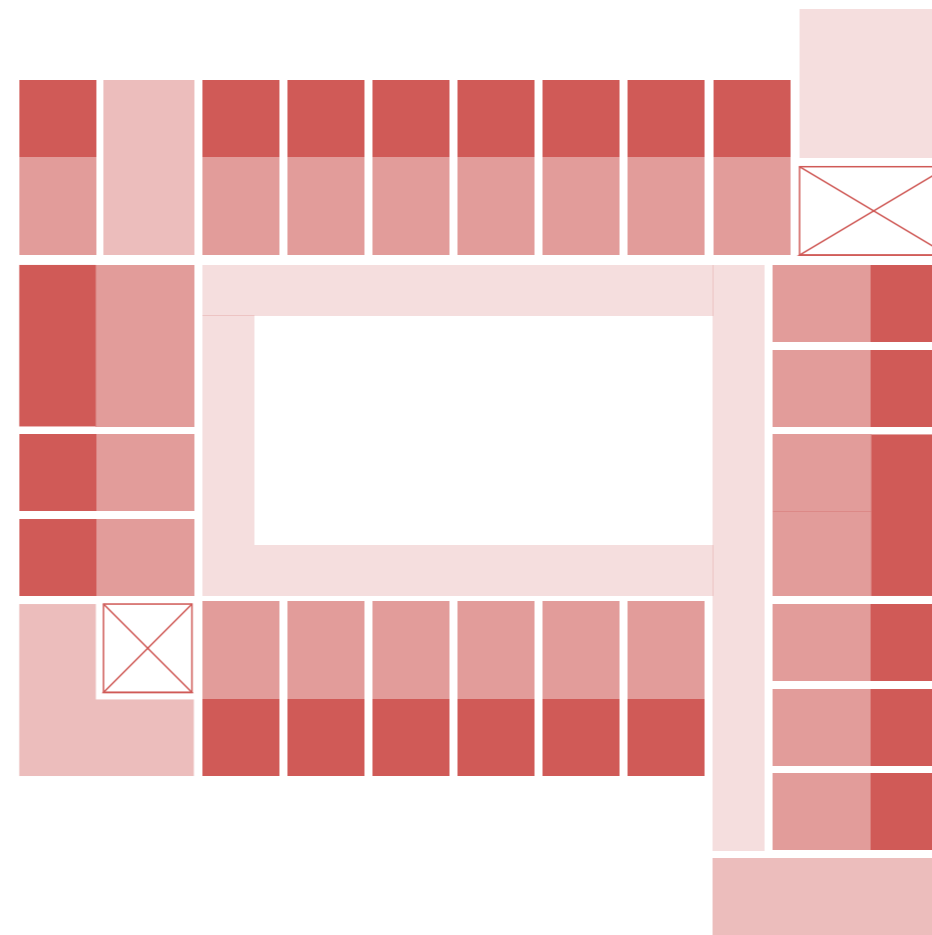

gallery

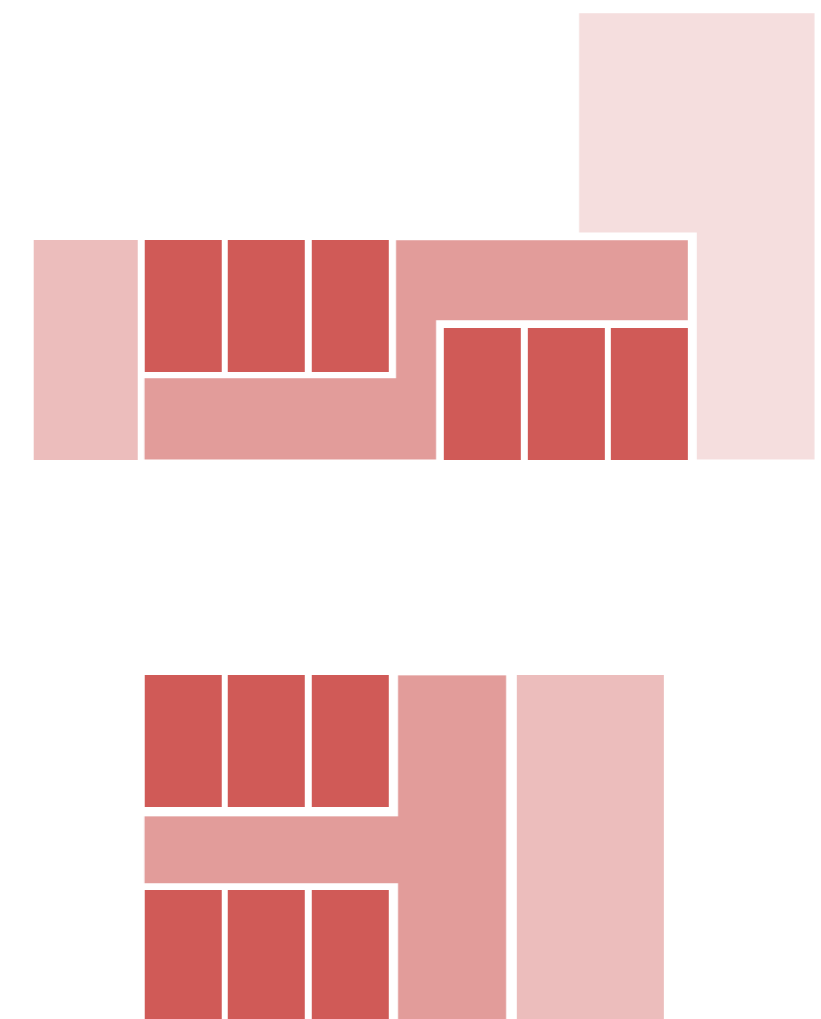

roof terrace

Courtyard typology

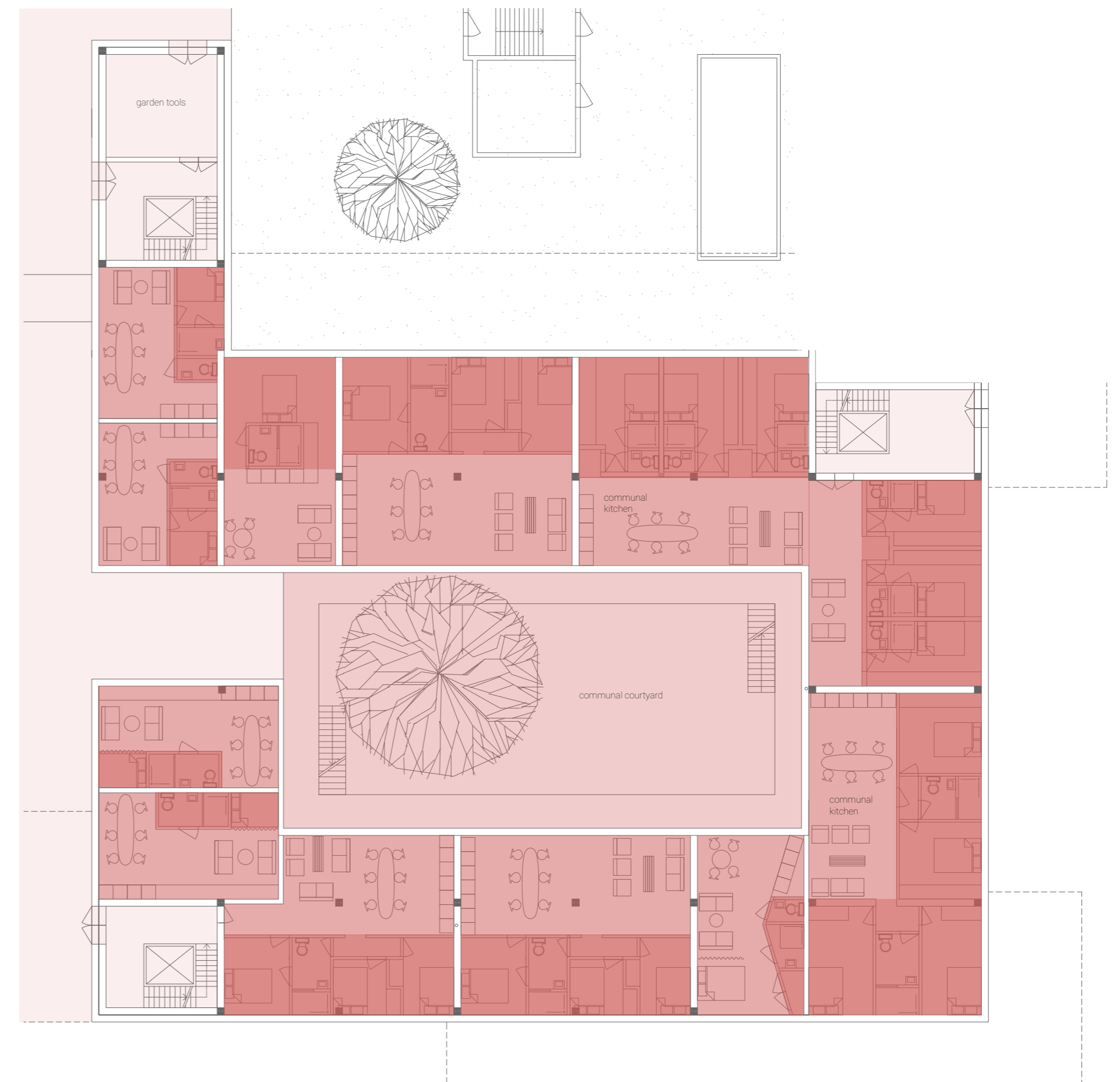
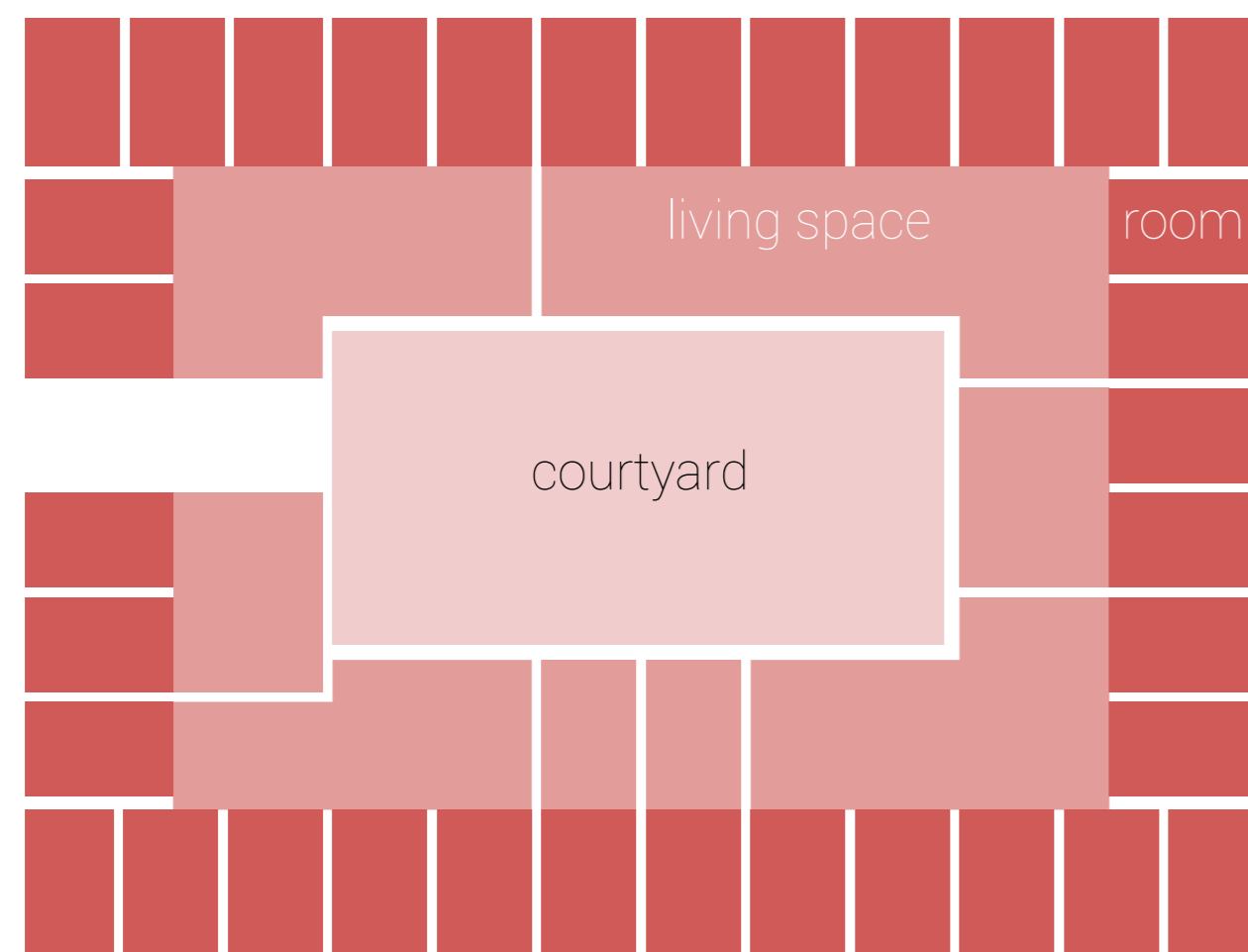

Courtyard typology



Gallery typology

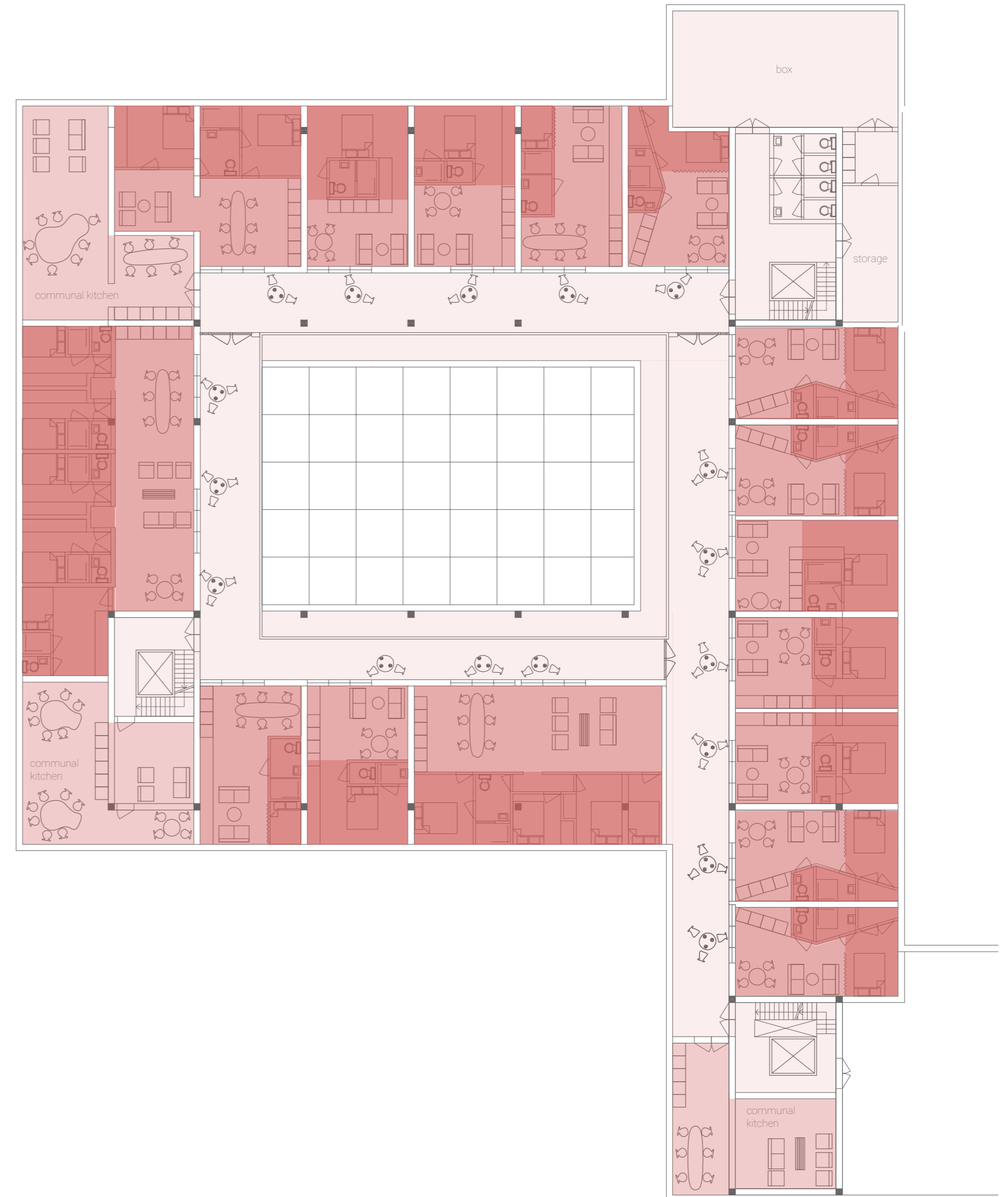
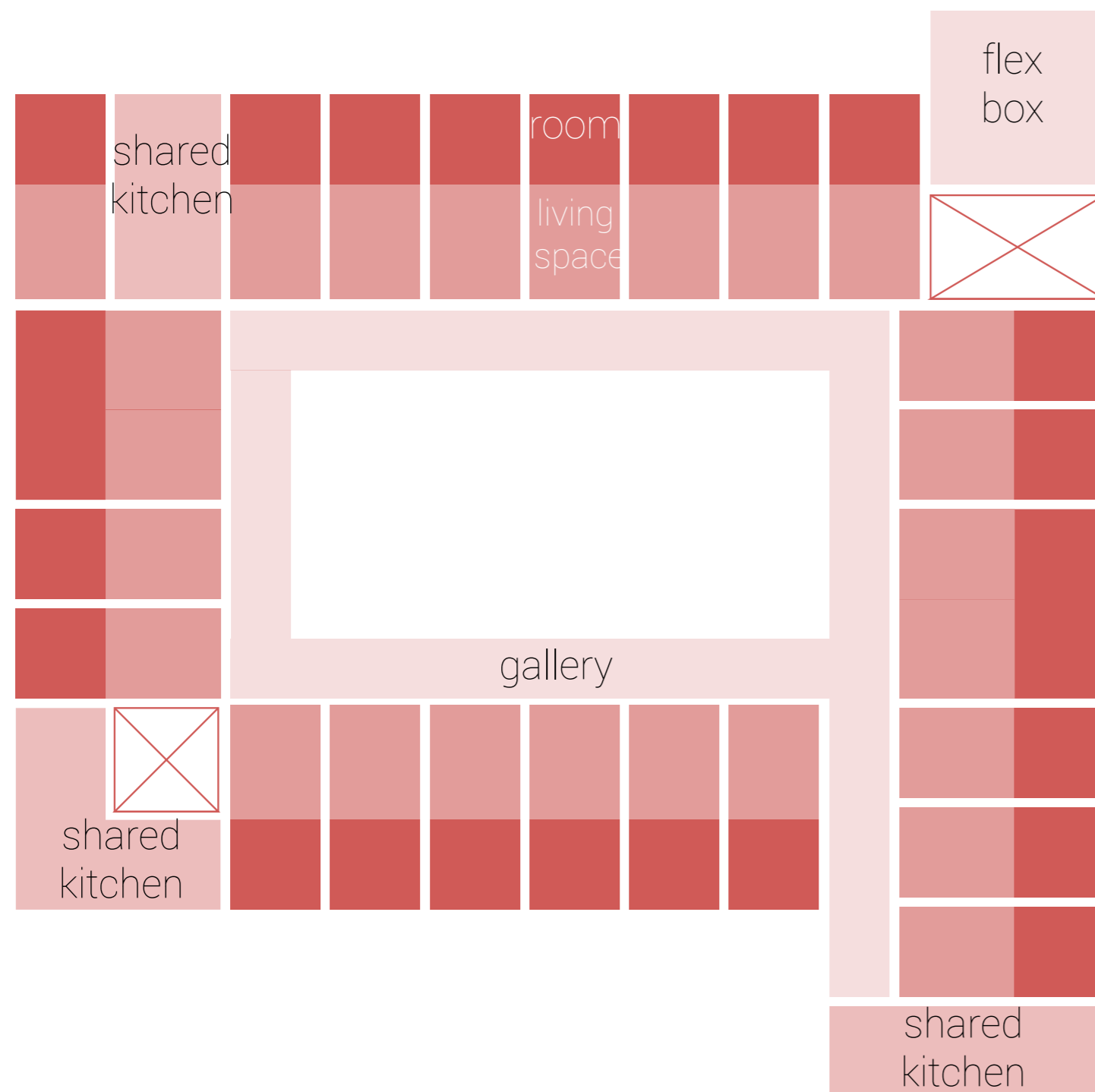

Gallery typology



Roof terrace typology

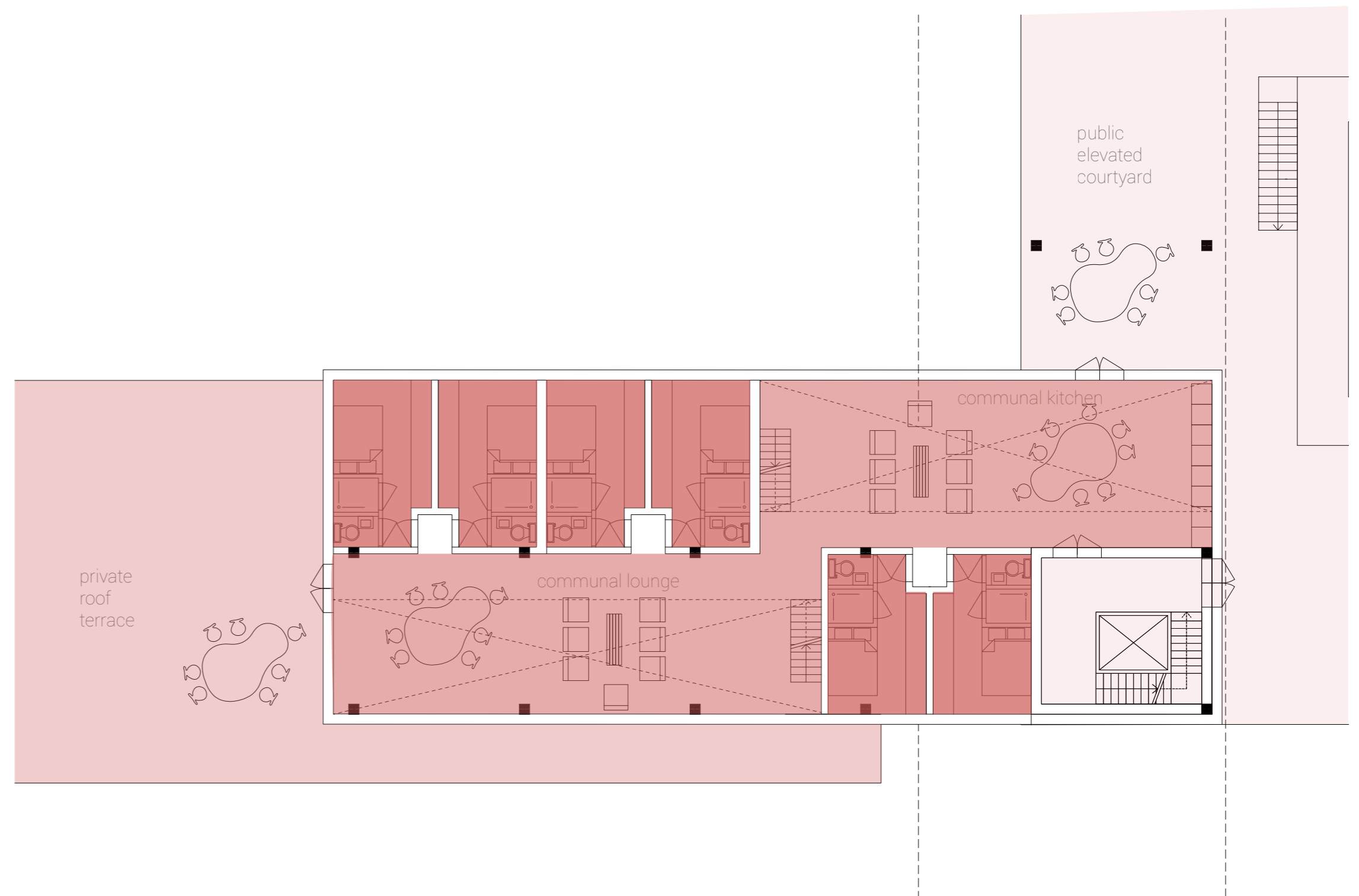
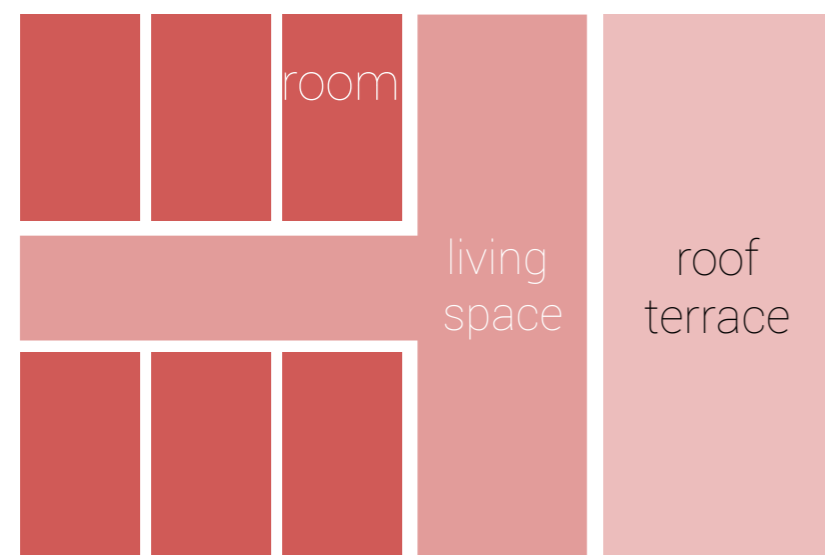
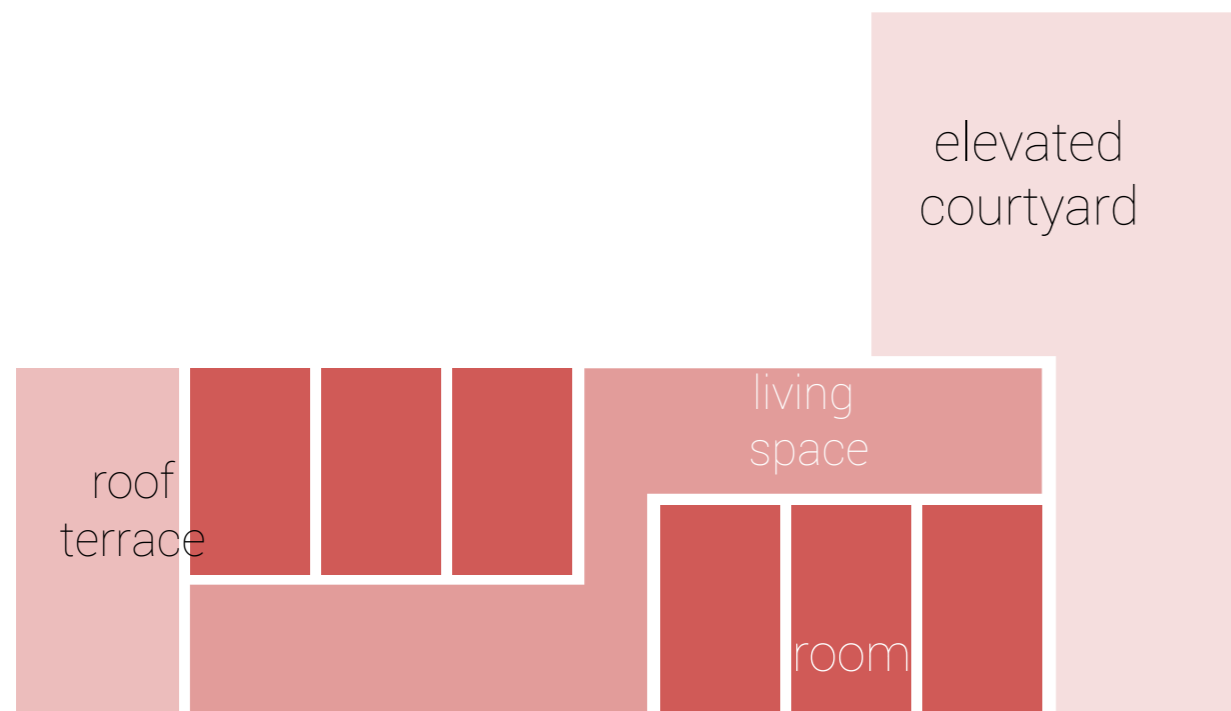

Roof terrace typology

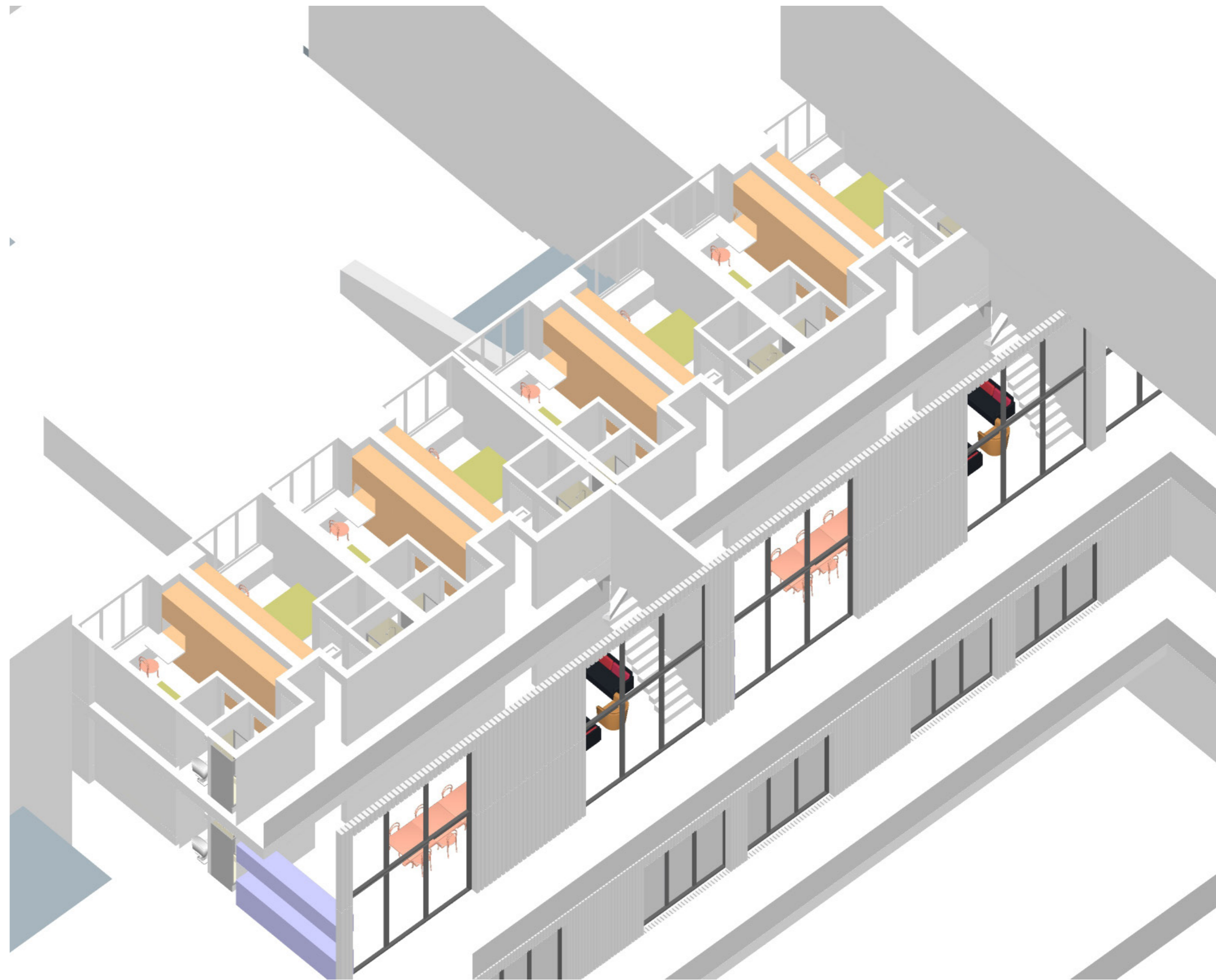

Sharing

Overview

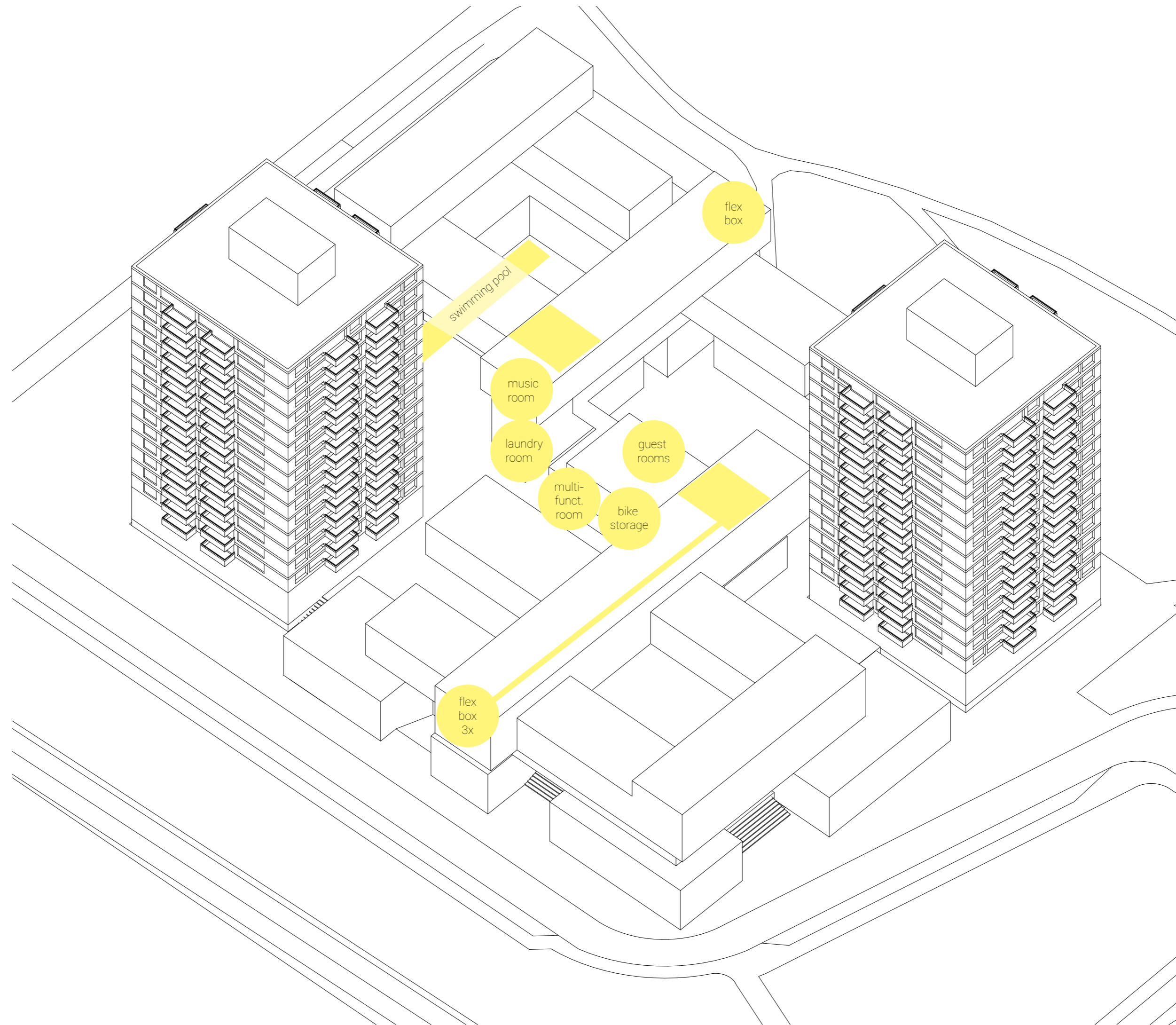



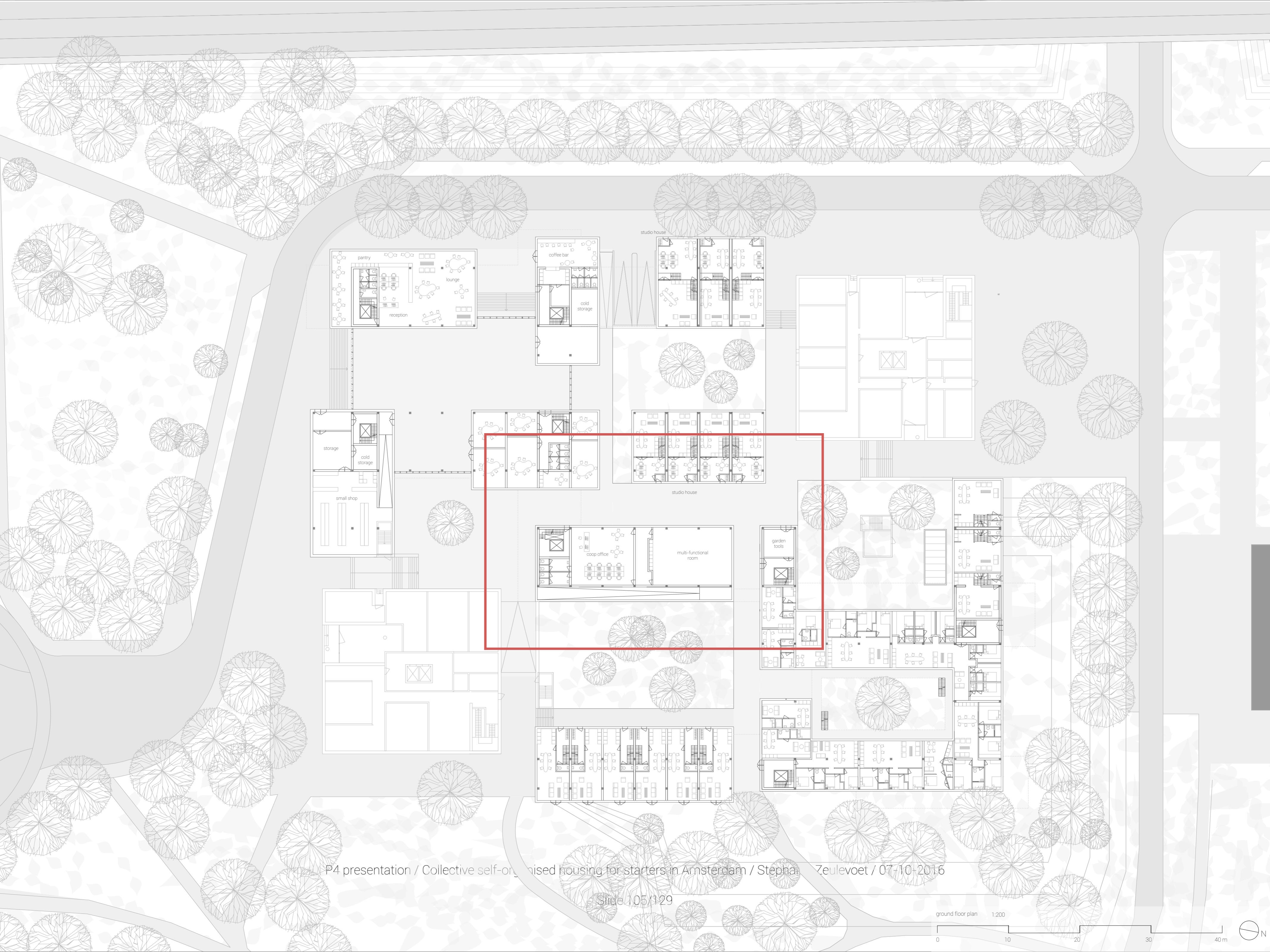

Ground floor plan

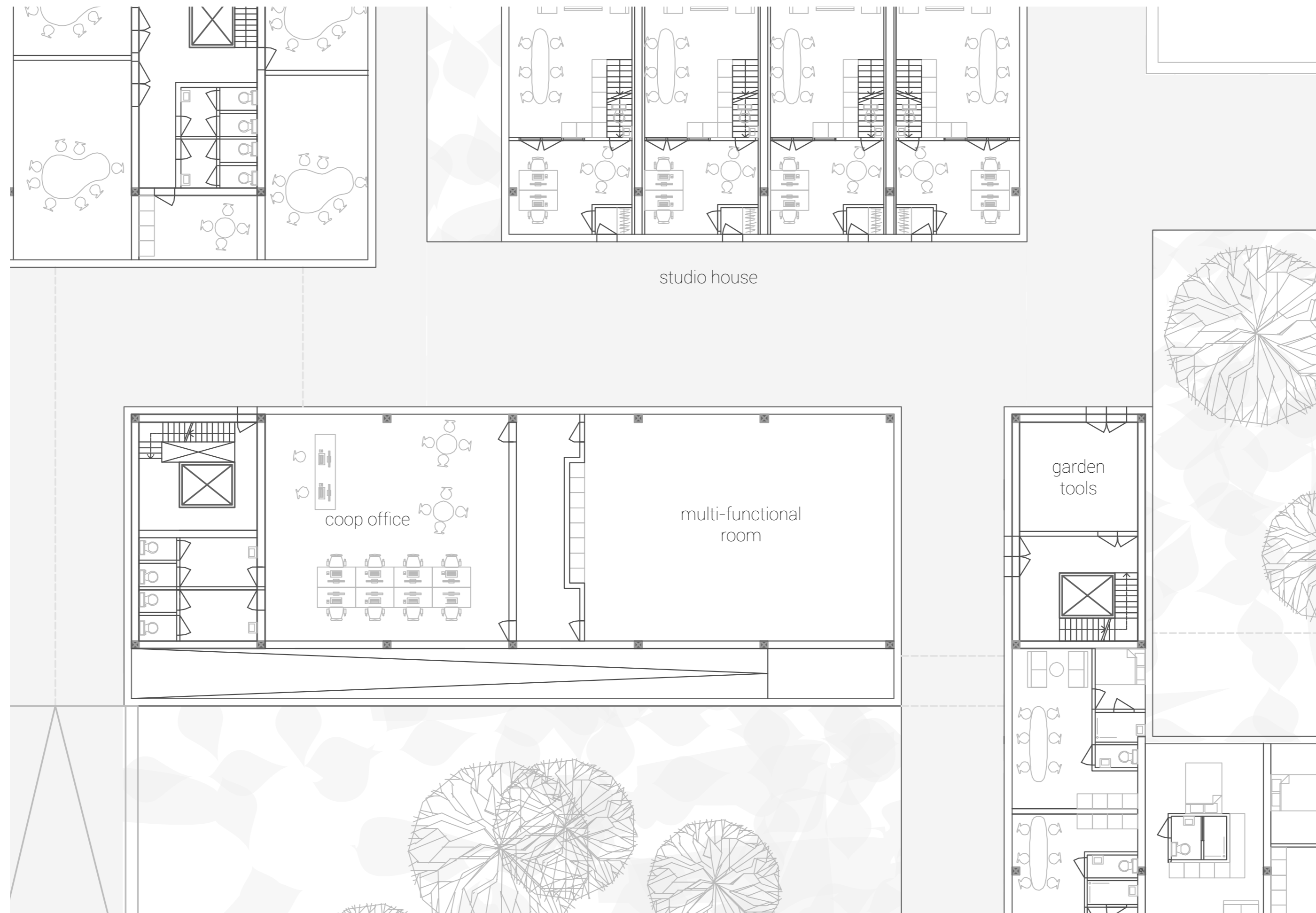

Second floor plan

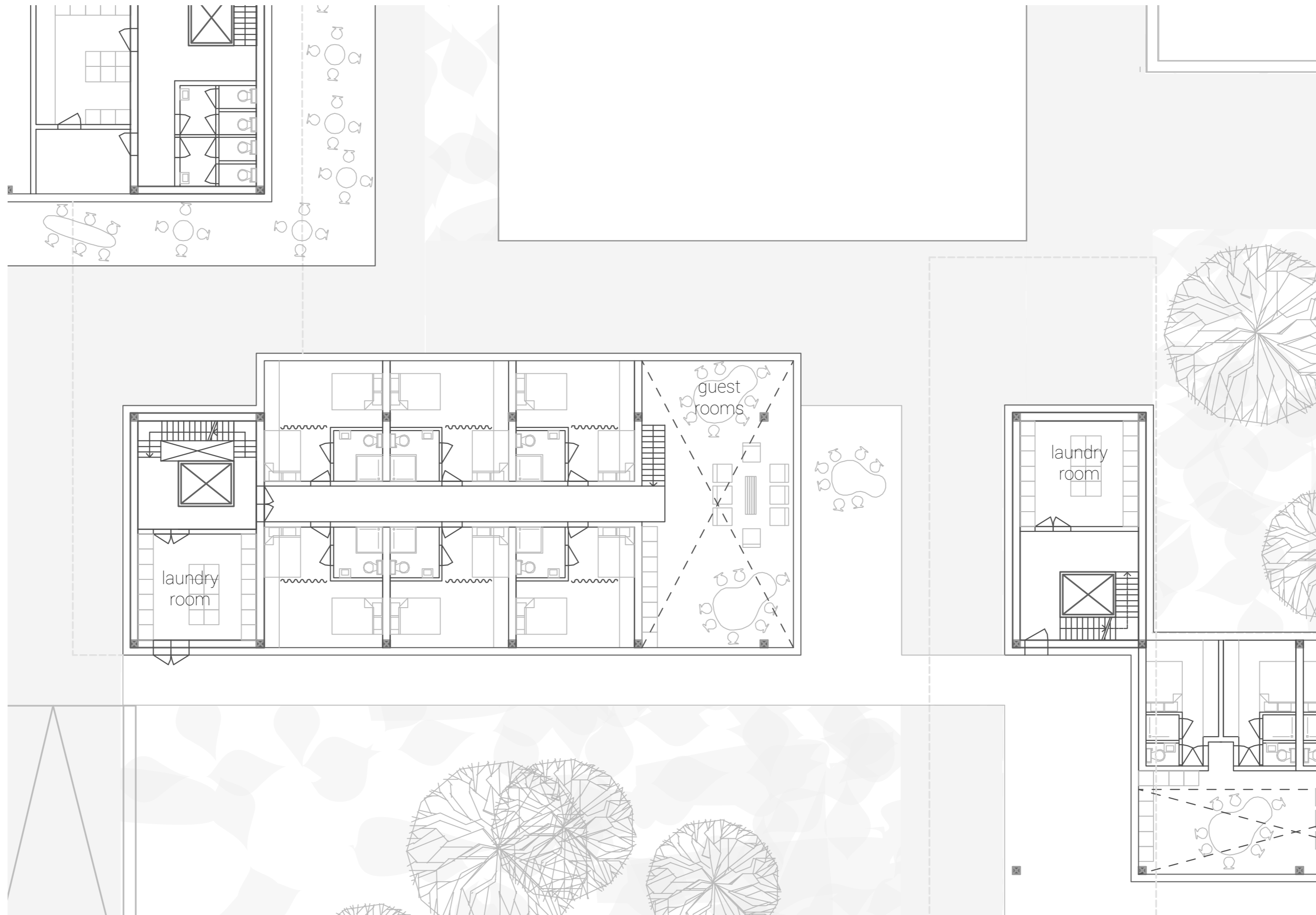

Flex box

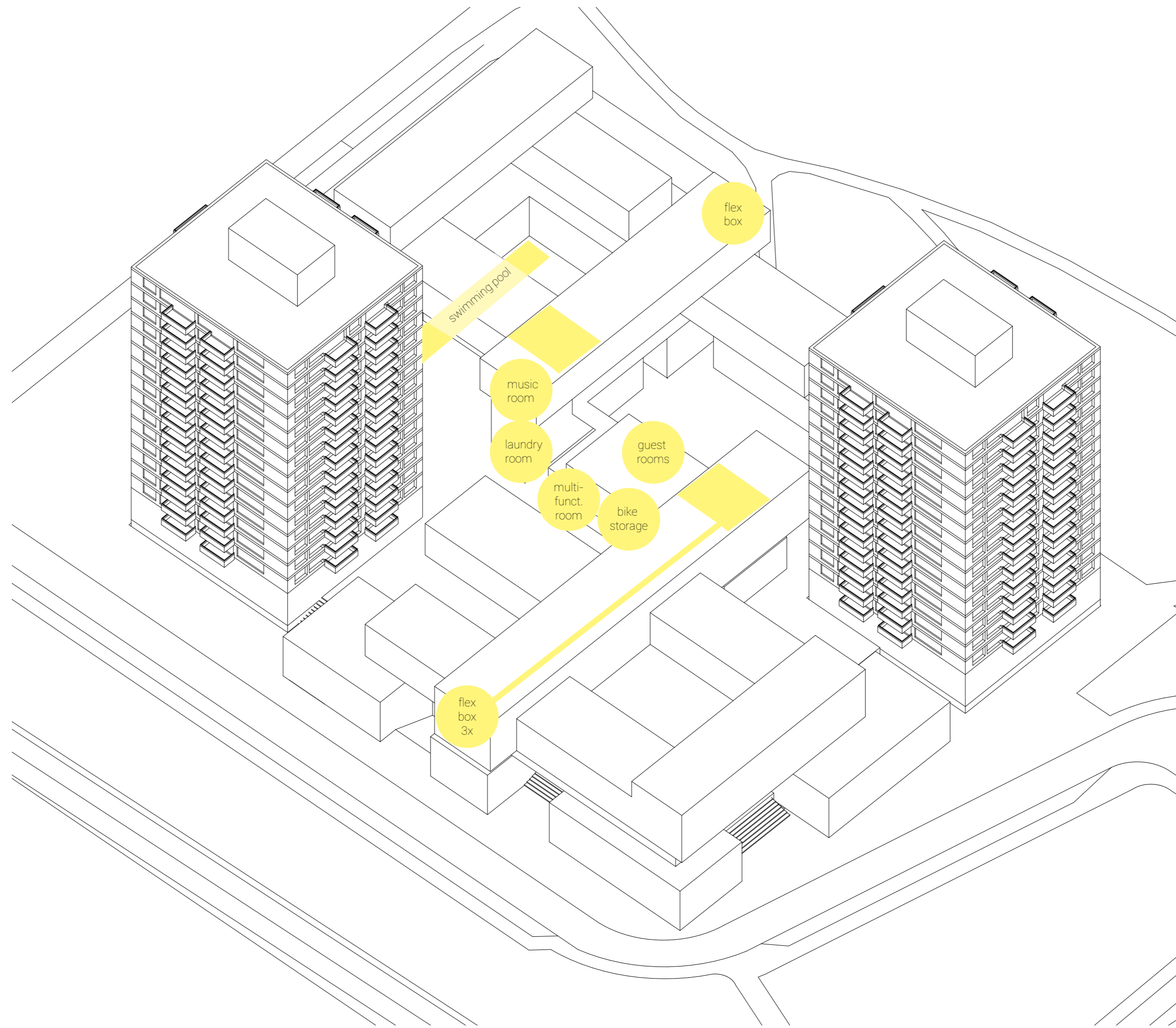

Flex box



Communal dinner



Yoga



Lecture



Party



Start building

Step 1: current situation

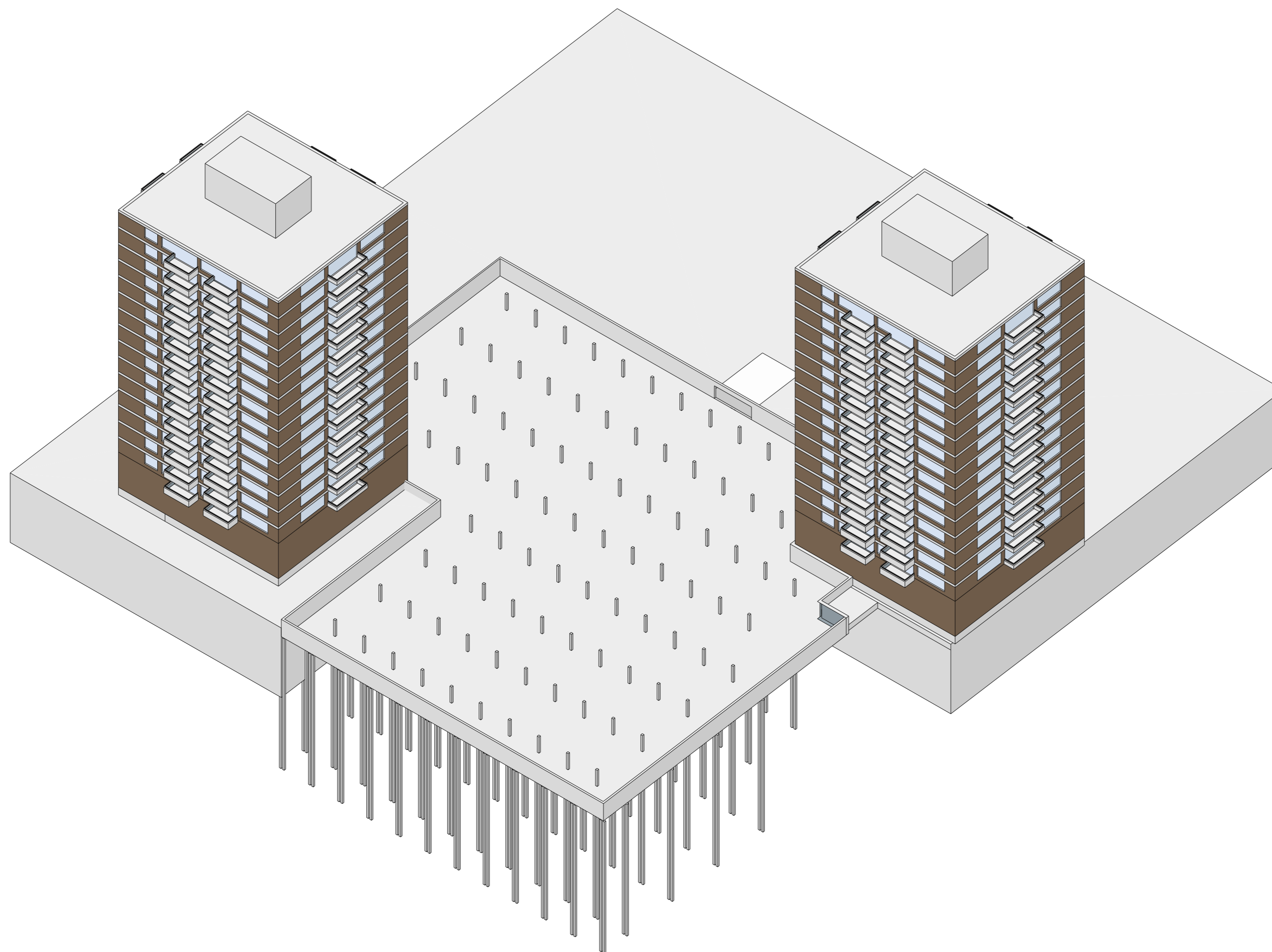

Step 2: reinforcing foundation

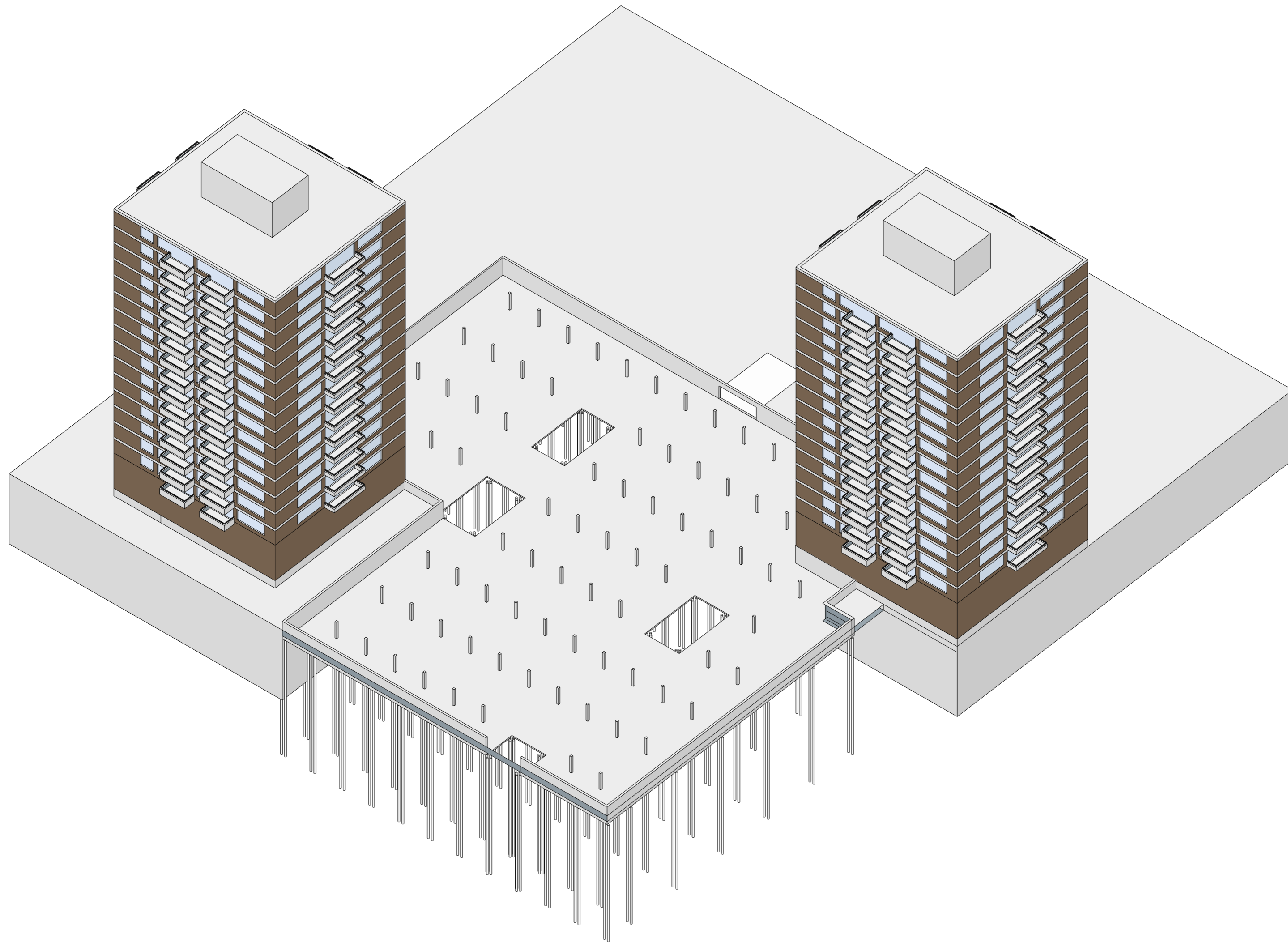

Step 3: in situ pouring of concrete cores

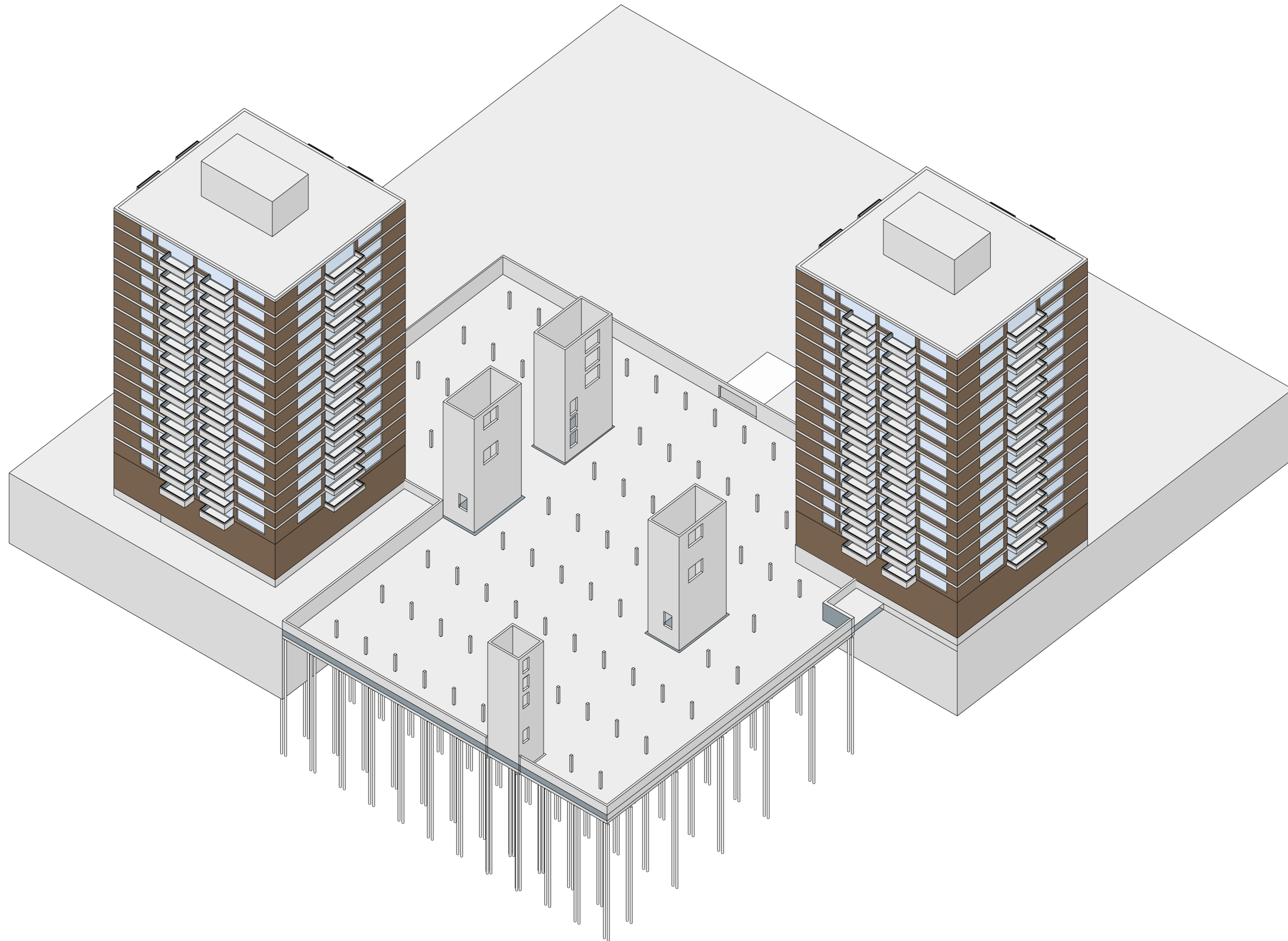

Step 4: foundations and cores around garage

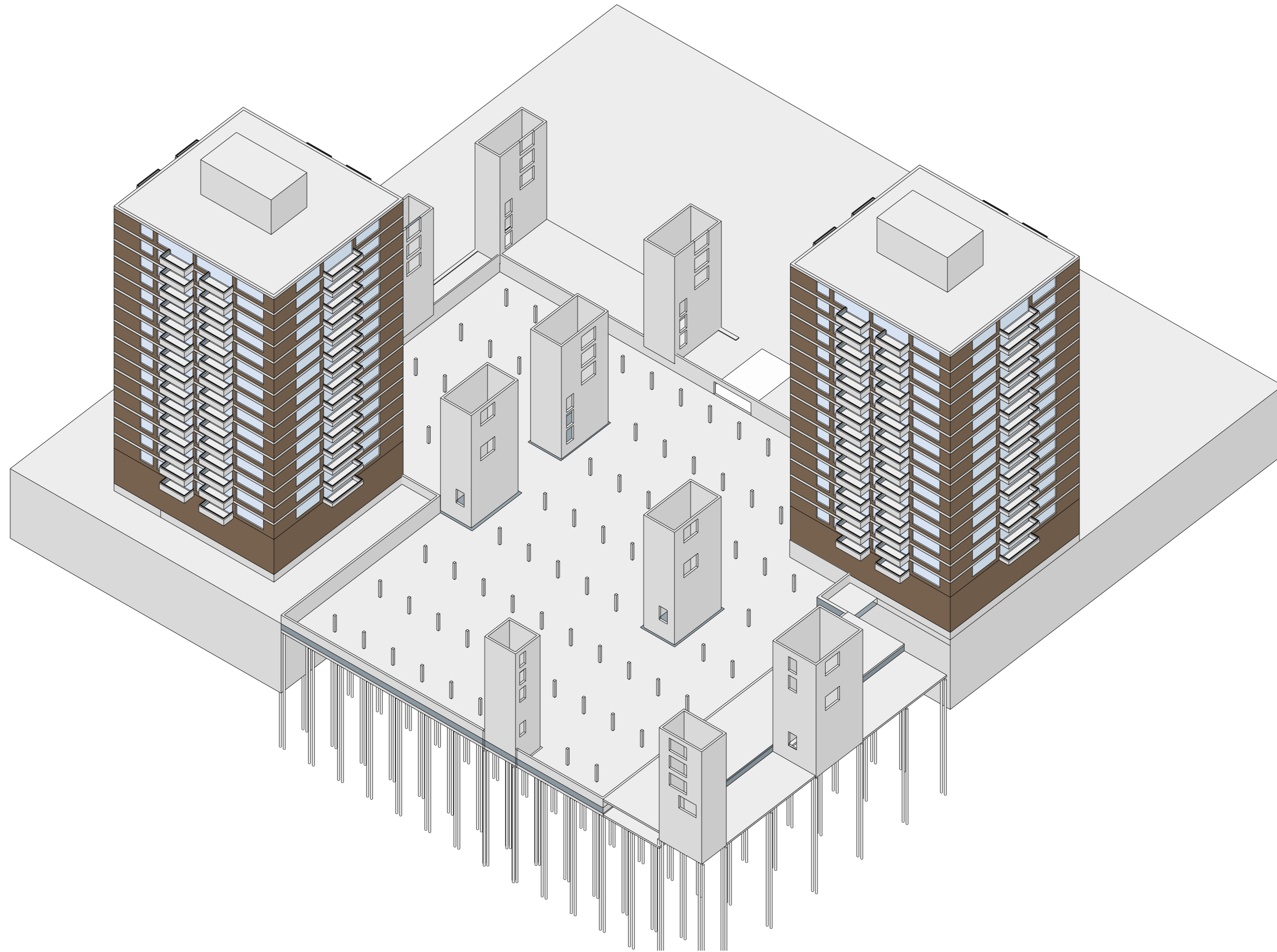

Step 5: construction on top of existing garage roof



Step 6: completion of construction

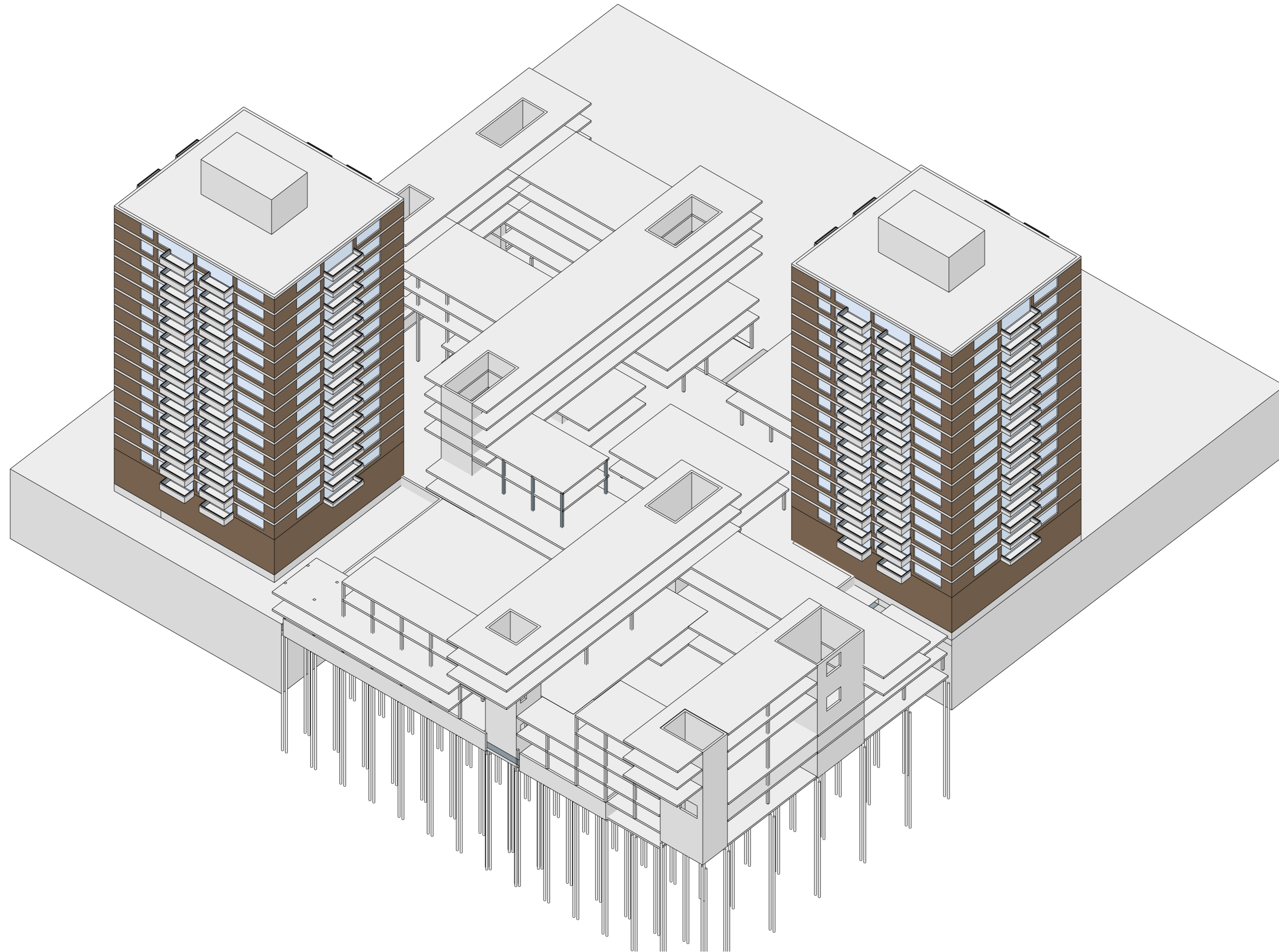

Step 7: allocation of functions + apartment types

Step 8: mounting of facade elements

Detail

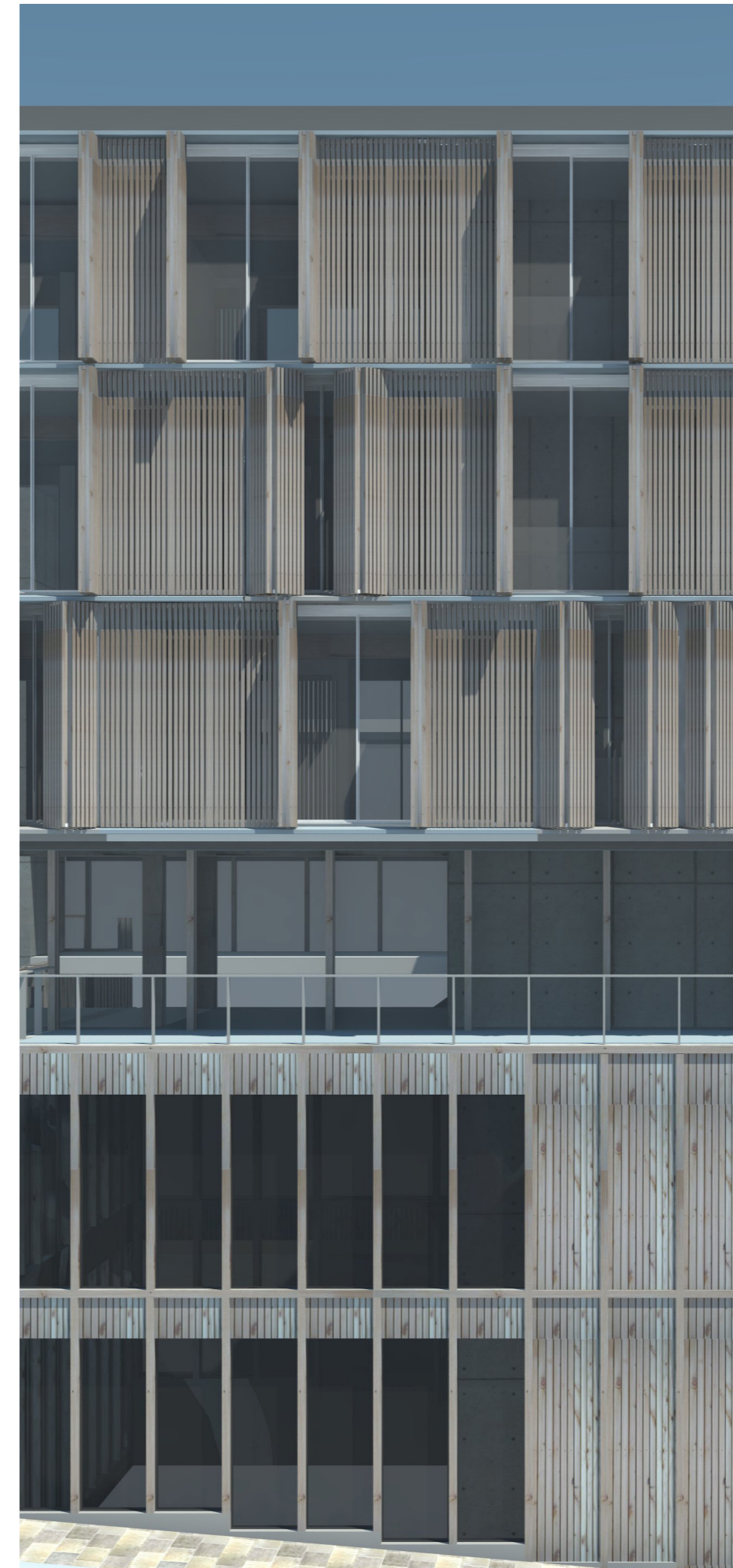
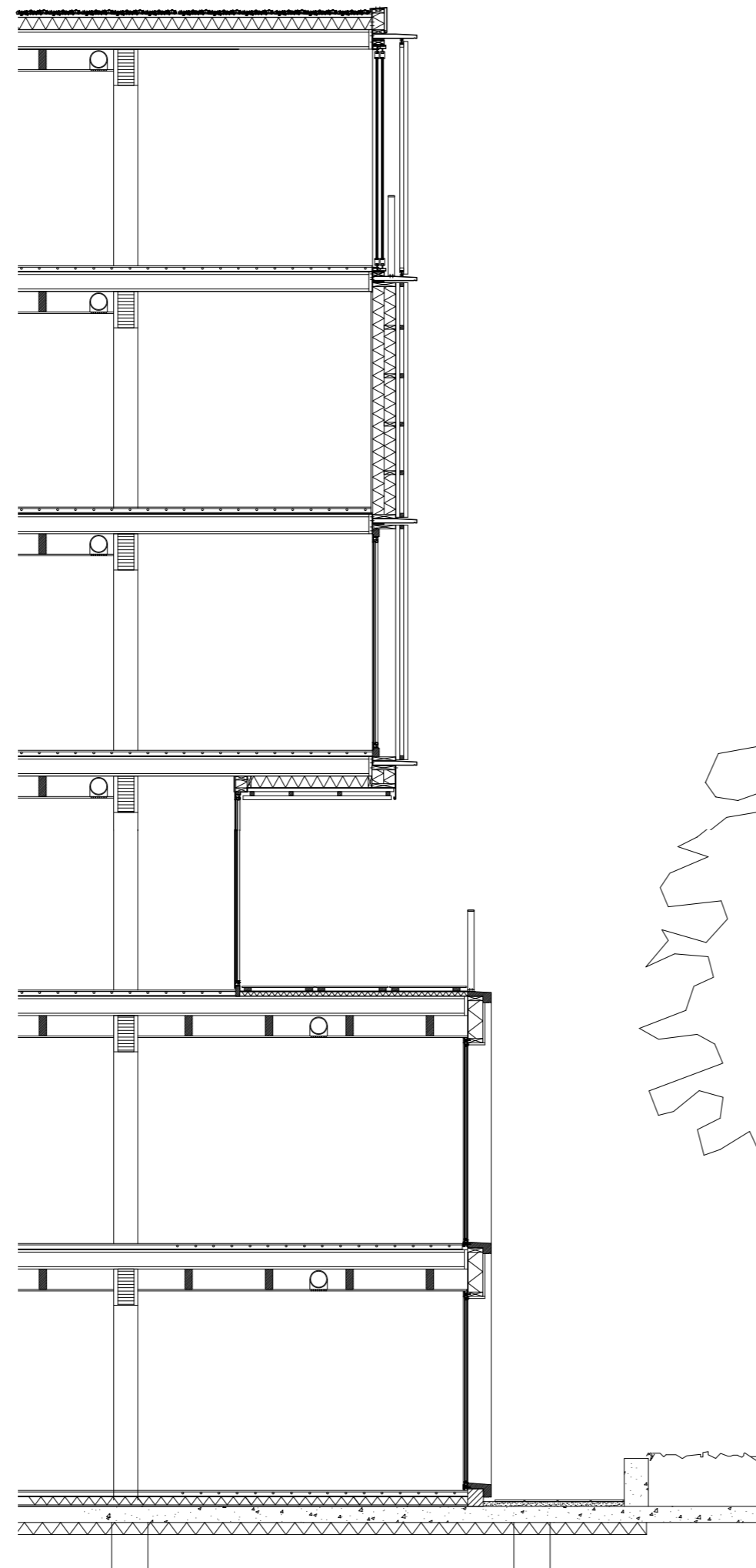

Horizontal detail

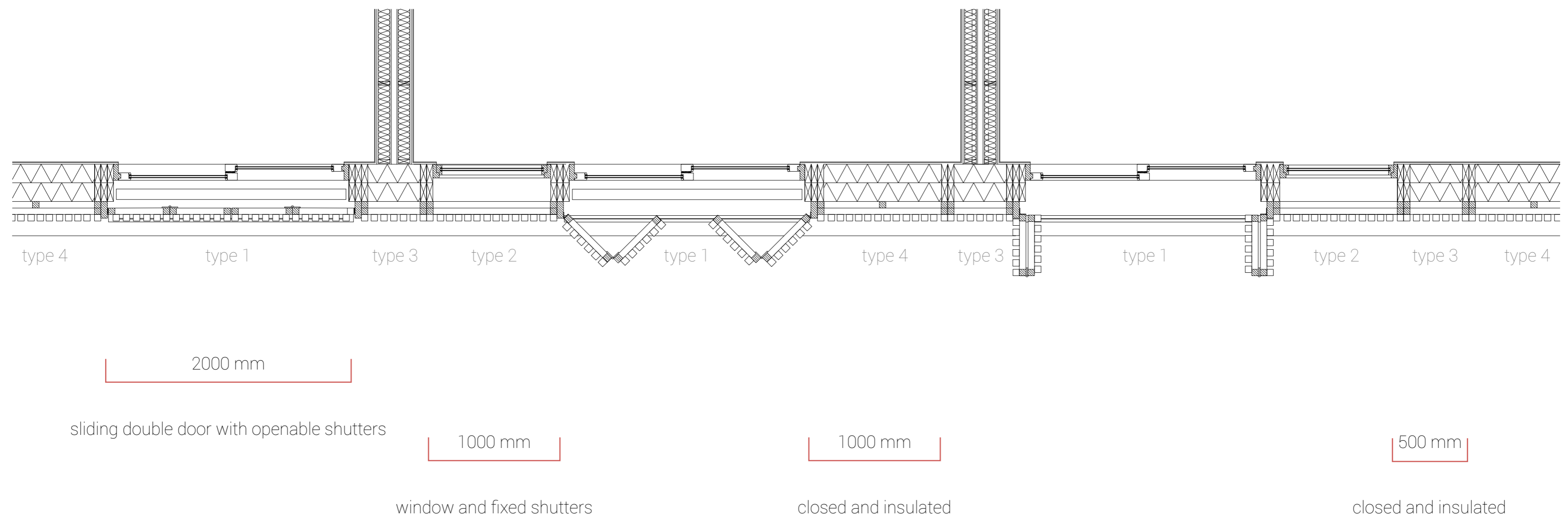

Openable shutters

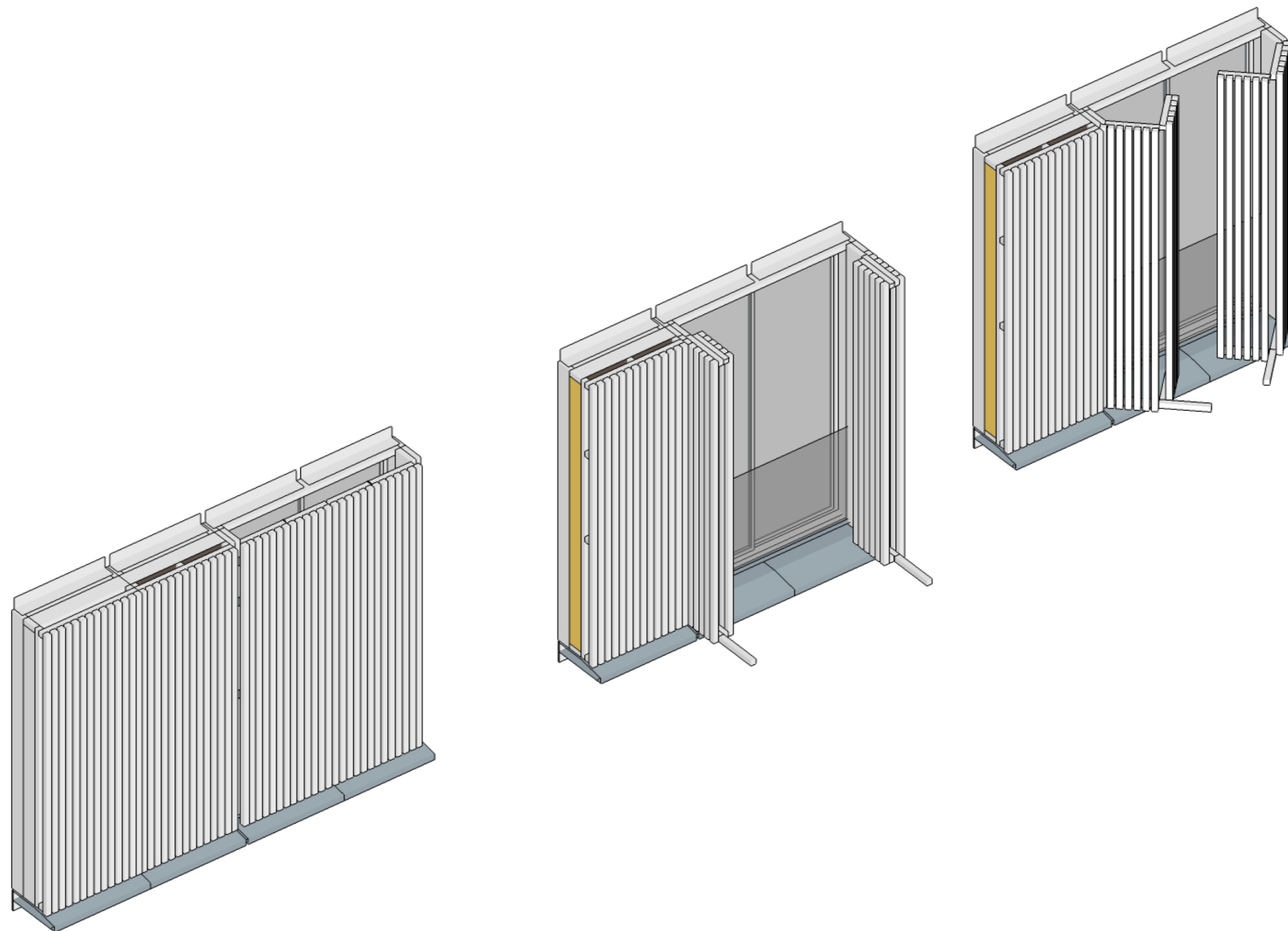

Different elements

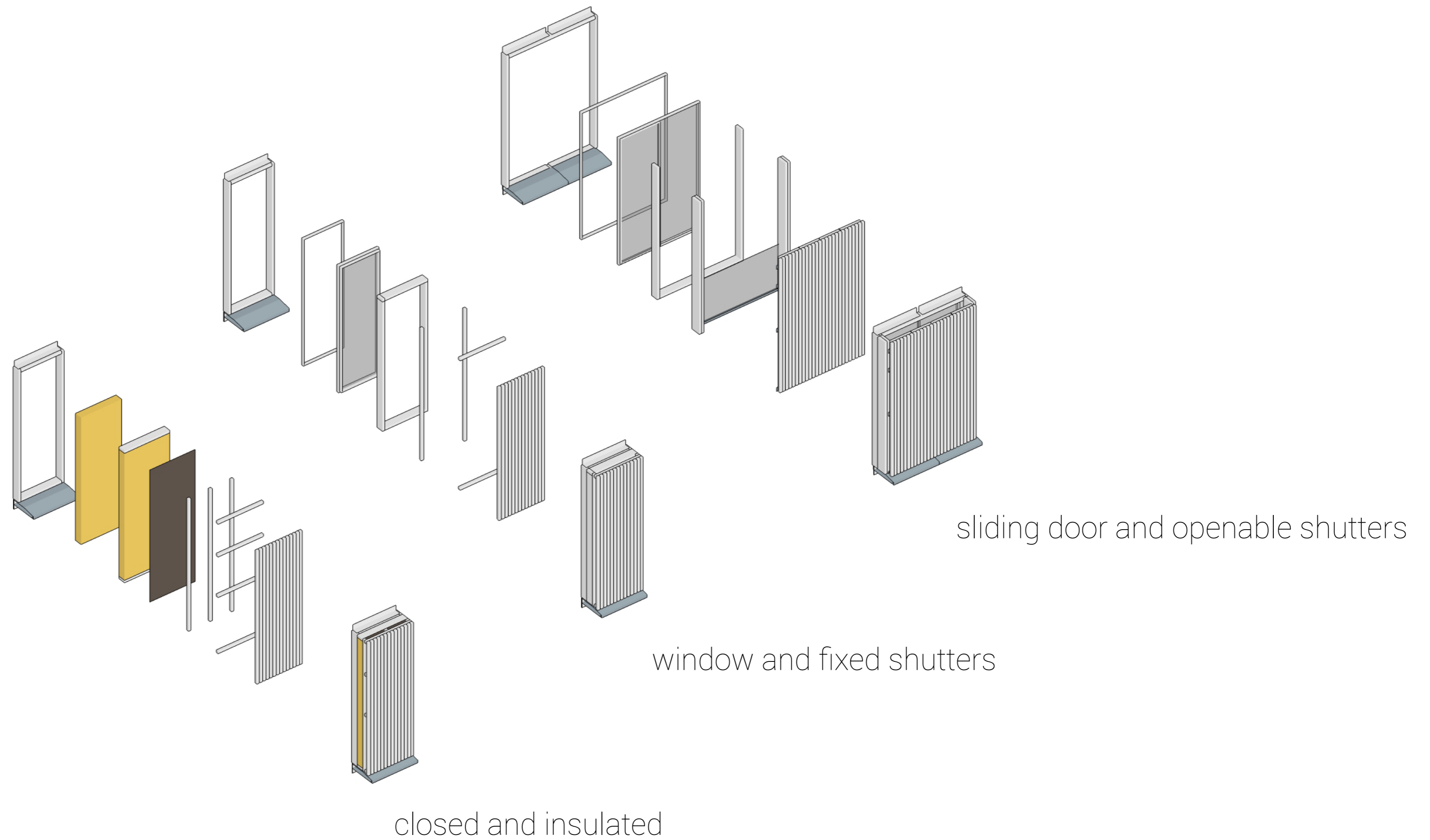

Building in use

view from apartment to elevated courtyard



gallery

