



ANTHROPOCENE

HOLOCENE

PLEISTOCENE

PLIOCENE

ANTHROPOCENE

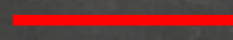

The proposed current geological epoch in which humans are the primary cause of permanent planetary change.

HOLOCENE

PLEISTOCENE

PLIOCENE

ANTHROPOCENE

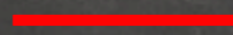

Jason Moore:

HOLOCENE

CAPITALOCENE

PLEISTOCENE

Capitalism at the basis of the adaption of nature by humans and especially the consuming of Earth's resources

PLIOCENE

CHEAP NATURE

The "unpaid work" in capitalism

ANTHROPOCENE

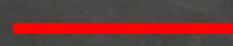

DESIGNERS OF THE FUTURE:

REDUCE HUMAN IMPACT

HOLOCENE

HERITAGE AND ARCHITECTURE:

PLEISTOCENE

MAKE USABLE FOR THE FUTURE
& KEEP THE PAST READABLE

PLIOCENE

PRODUCTION OF WEAPONS IN THE NETHERLANDS



1889
Increased production of new types of weaponry. Need for larger production site.



1900
Moving the Atilerie Inrichting from Delft to Zaandam.
In the centre of the Fortification line Stelling van Amsterdam

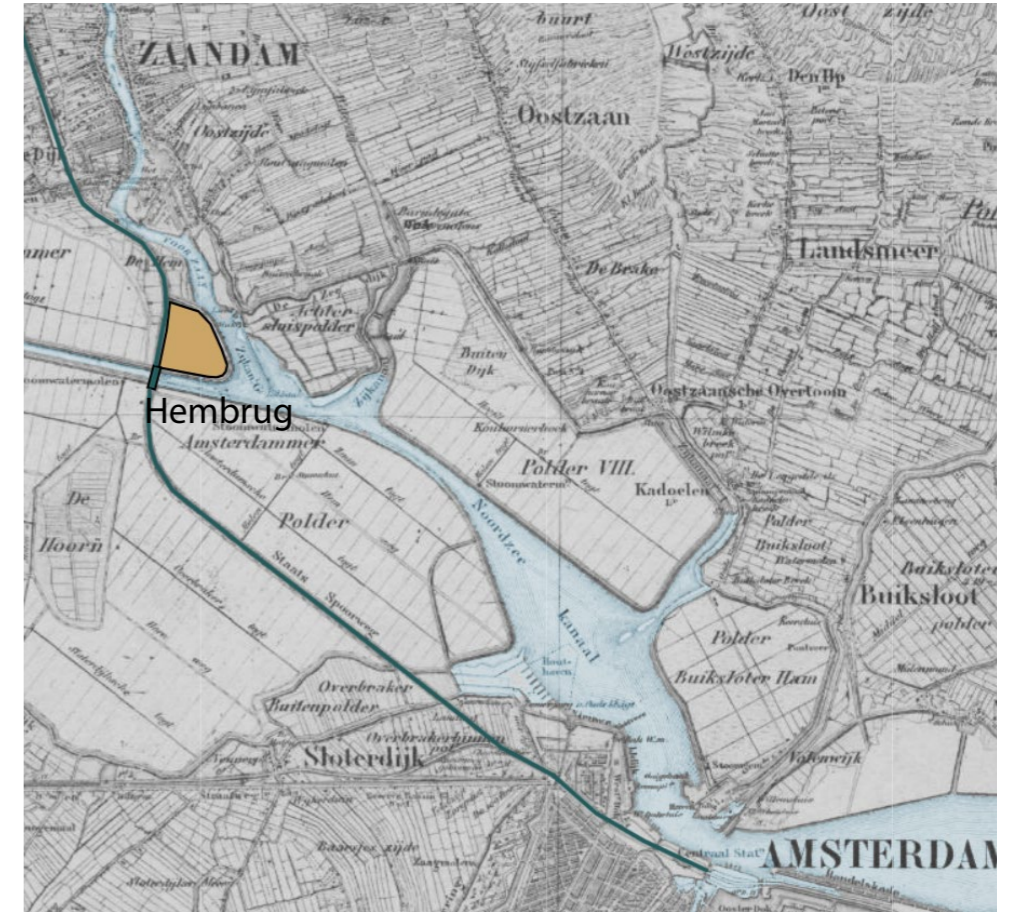

Hembrug
A polder area named after a rotating bridge across the North Sea Canal

EXPANTION OF CITIES

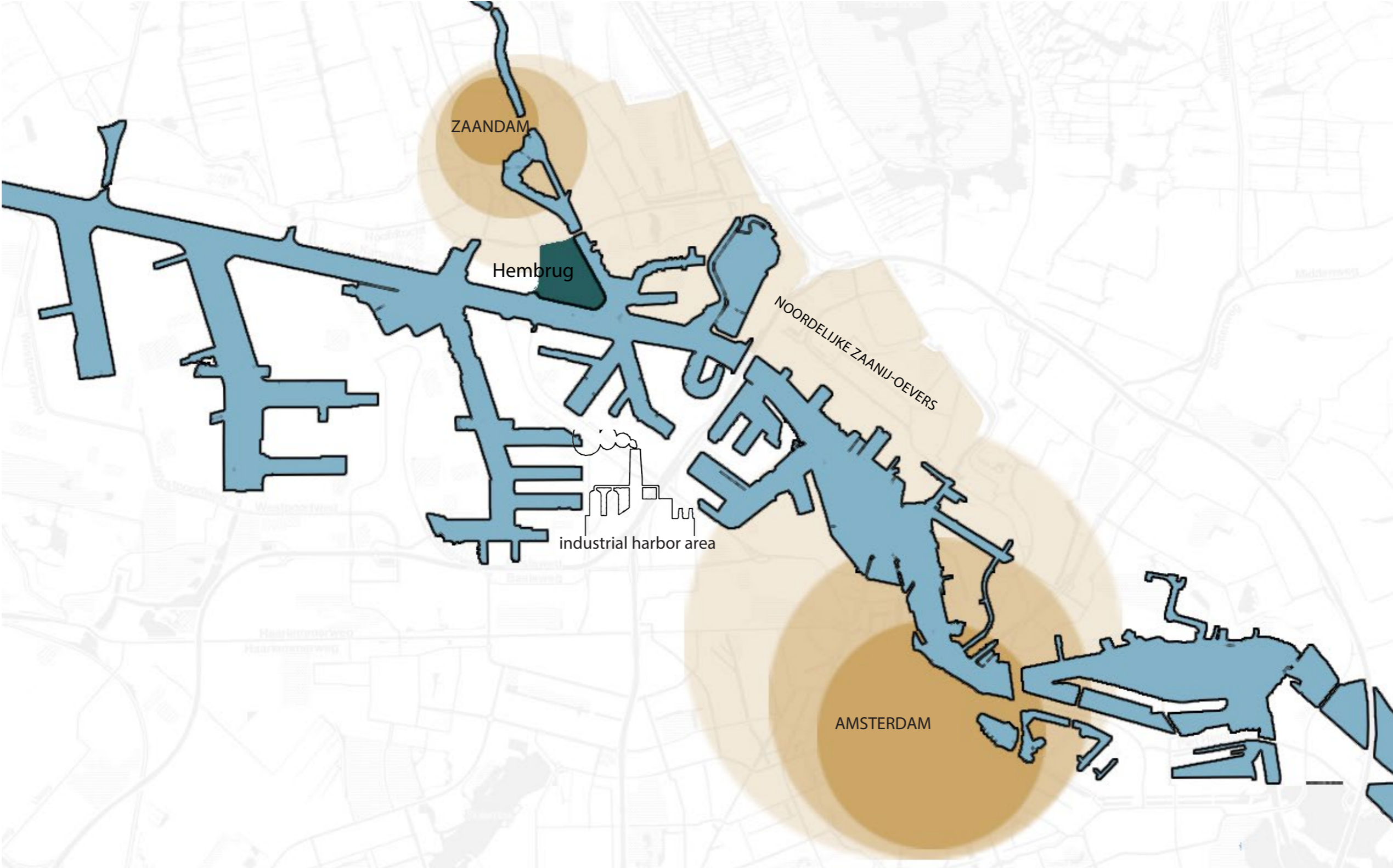



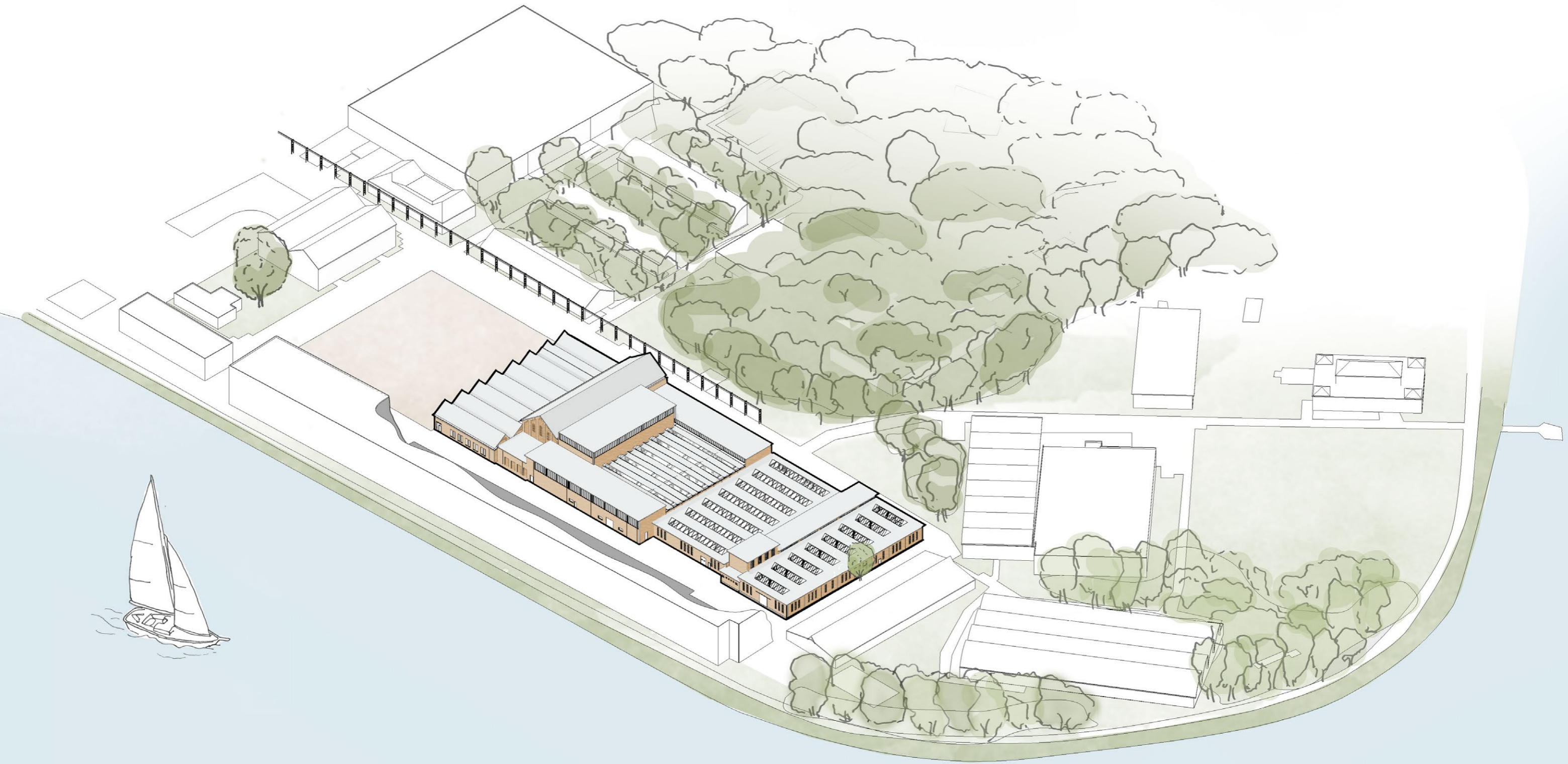

THE LADDER

a world within a world

P5 presentation
MSc 4 Graduation studio, Heritage and Architecture
Project Hembrug, Zaandam

Abel van Unen 4523113

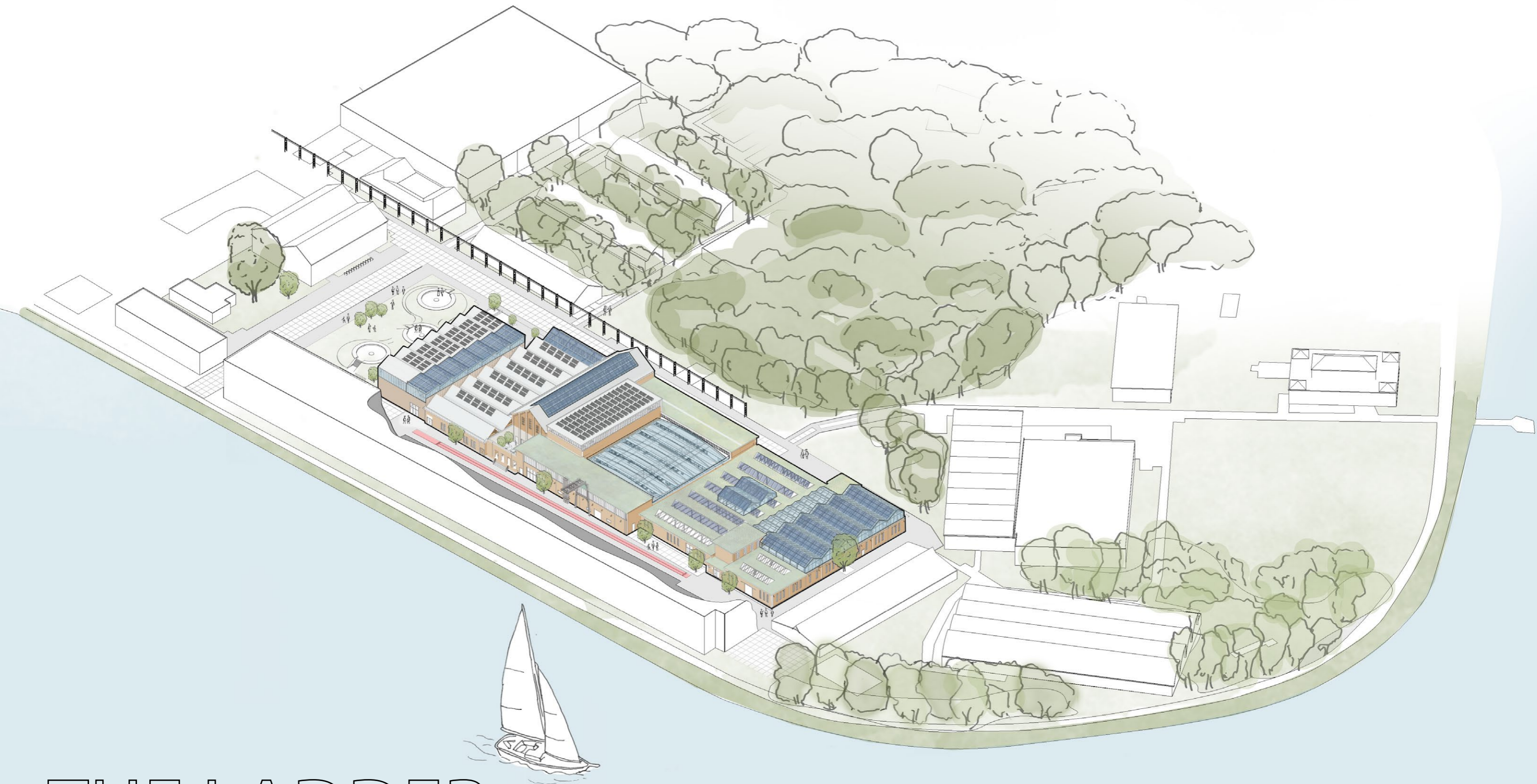

THE LADDER

a world within a world

P5 presentation
MSc 4 Graduation studio, Heritage and Architecture
Project Hembrug, Zaandam

Abel van Unen 4523113

CONTENT

PART 1 ANALYSIS



PART 2 MASTERPLAN + PROGRAM



PART 3 TRANSFORMATION STRATEGIES



PART 4 DESIGN



BUILDING DEVELOPMENT OF THE HEMBRUG



Early period of the Hembrug



Demolishing of long Marine shed



Looting of machines by Germans
WWII



Eurometaal takes over
production



The Hembrug today



HISTORY OF THE THE LADDER

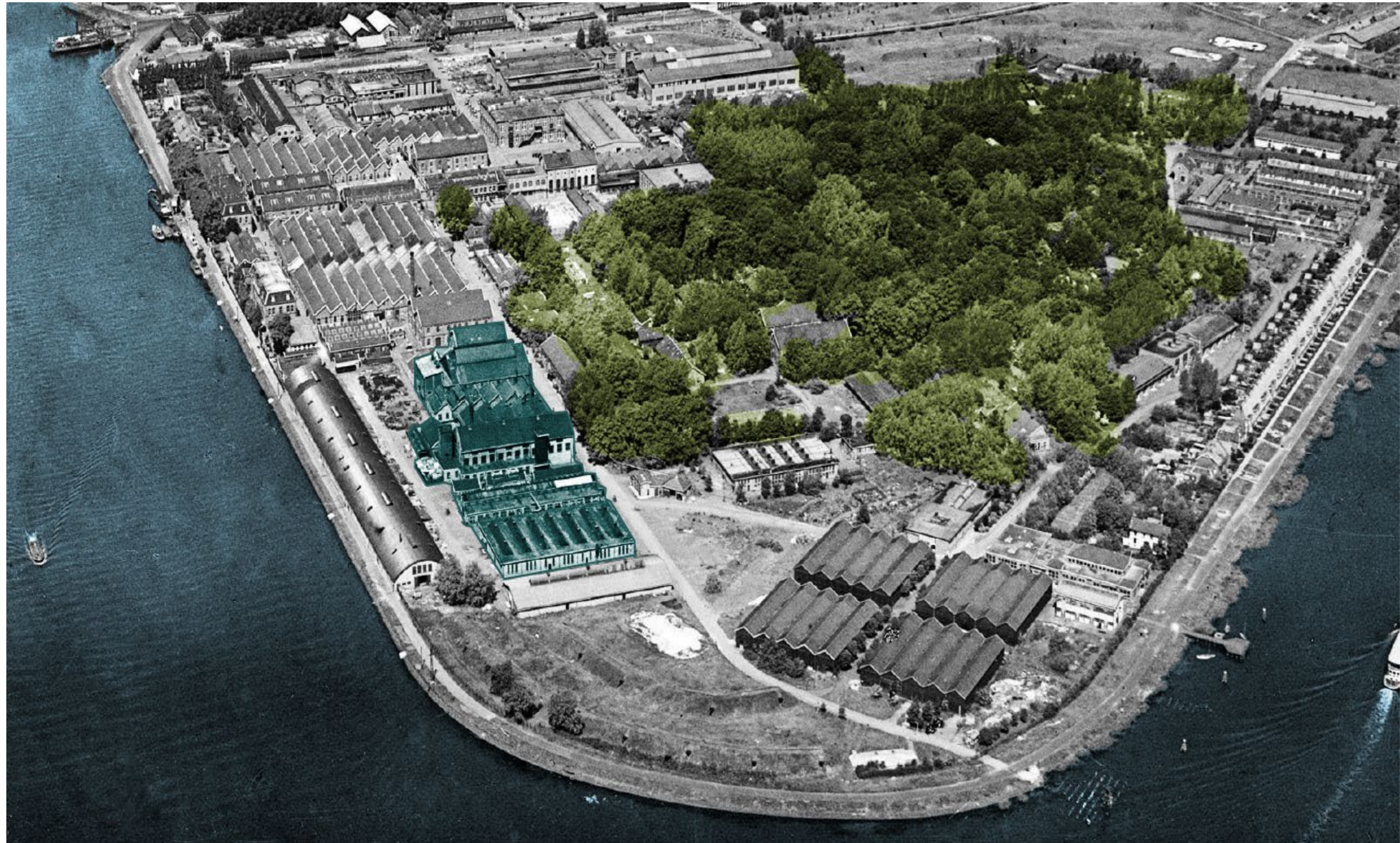

Historical view on the Ladder 1956, photo from collection Hembrug Museum, Zaandam

HISTORY OF THE THE LADDER

1901

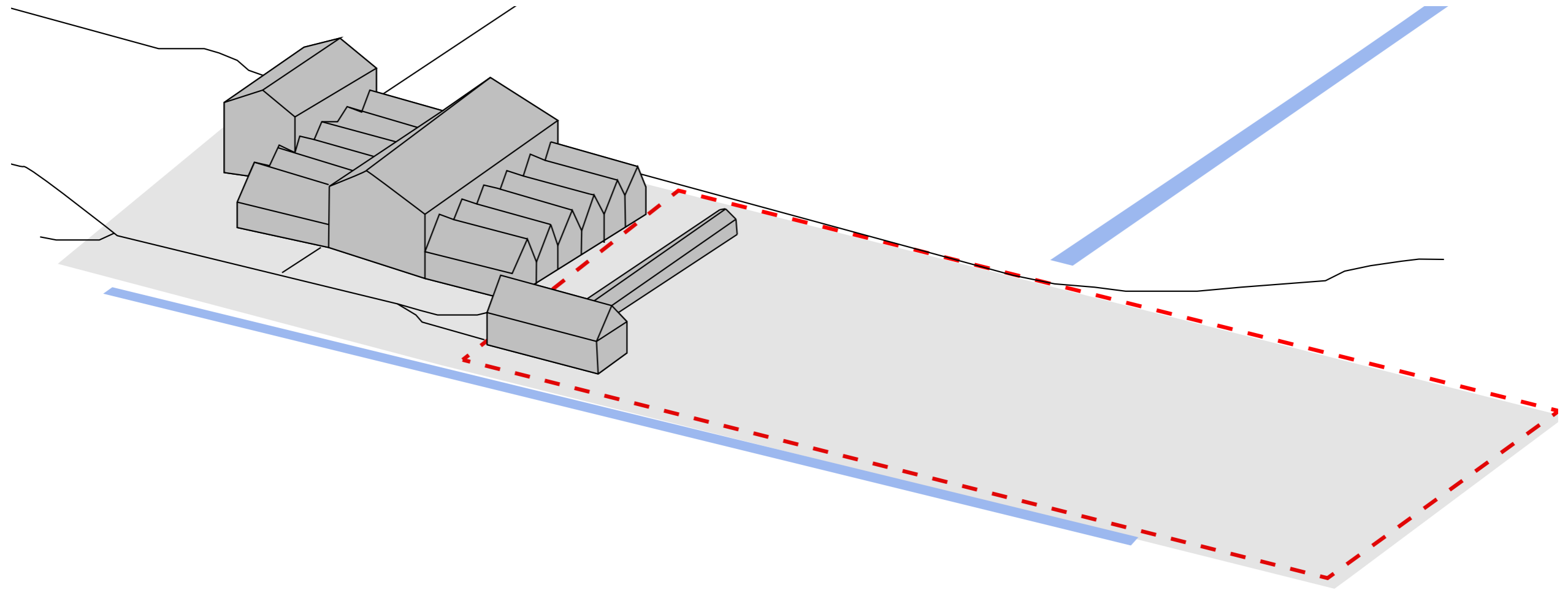

- - - Current building boundary Ladder

HISTORY OF THE THE LADDER

1931

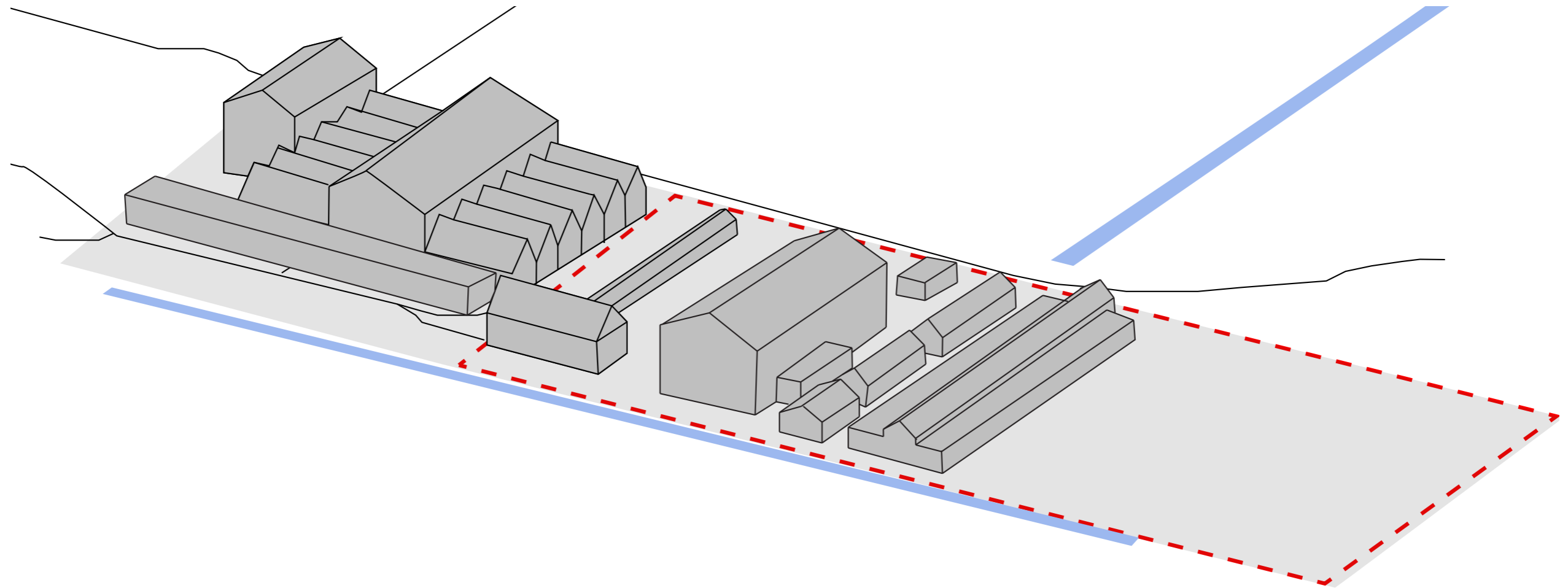

- - - Current building boundary Ladder

HISTORY OF THE THE LADDER

1937

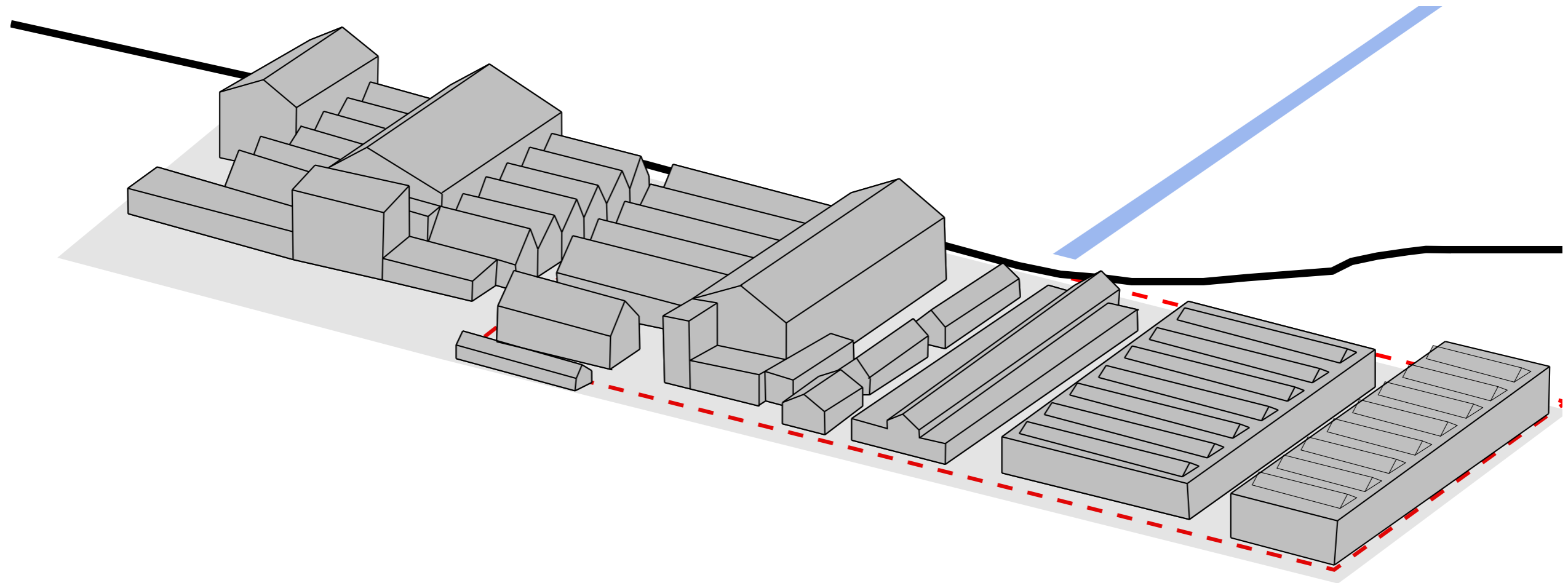

- - - Current building boundary Ladder

HISTORY OF THE THE LADDER

1953

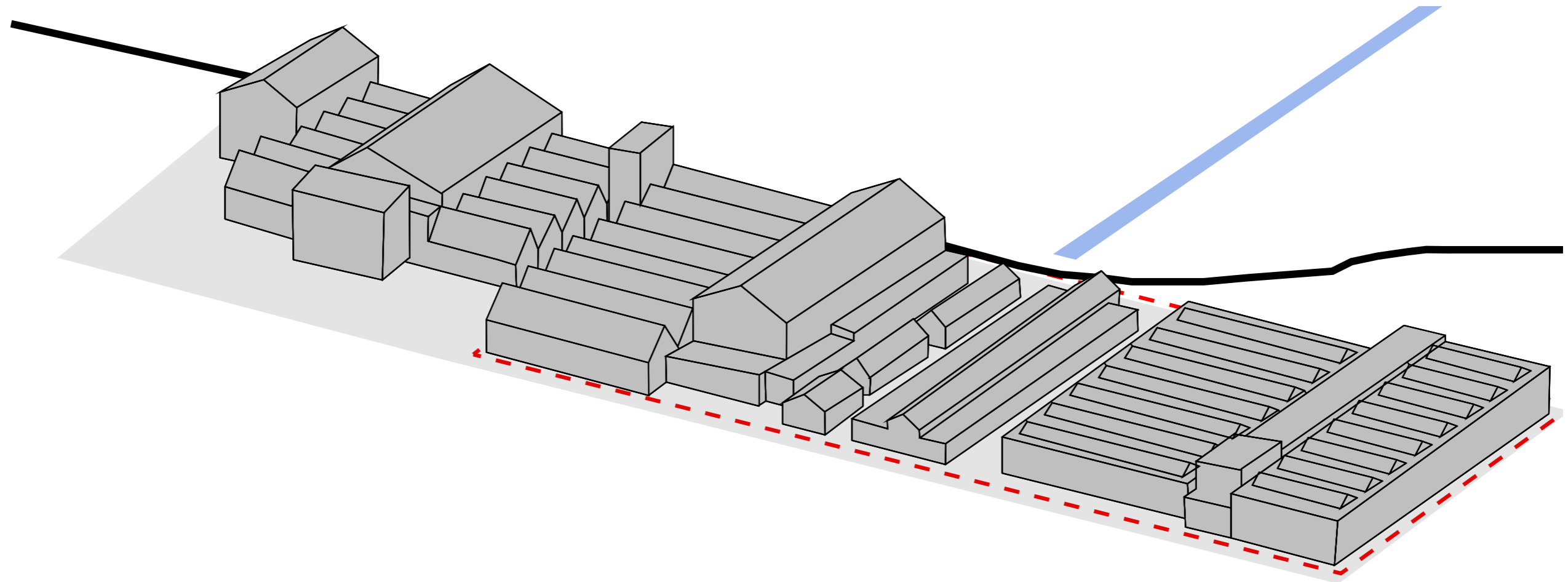

- - - Current building boundary Ladder

HISTORY OF THE THE LADDER

1996

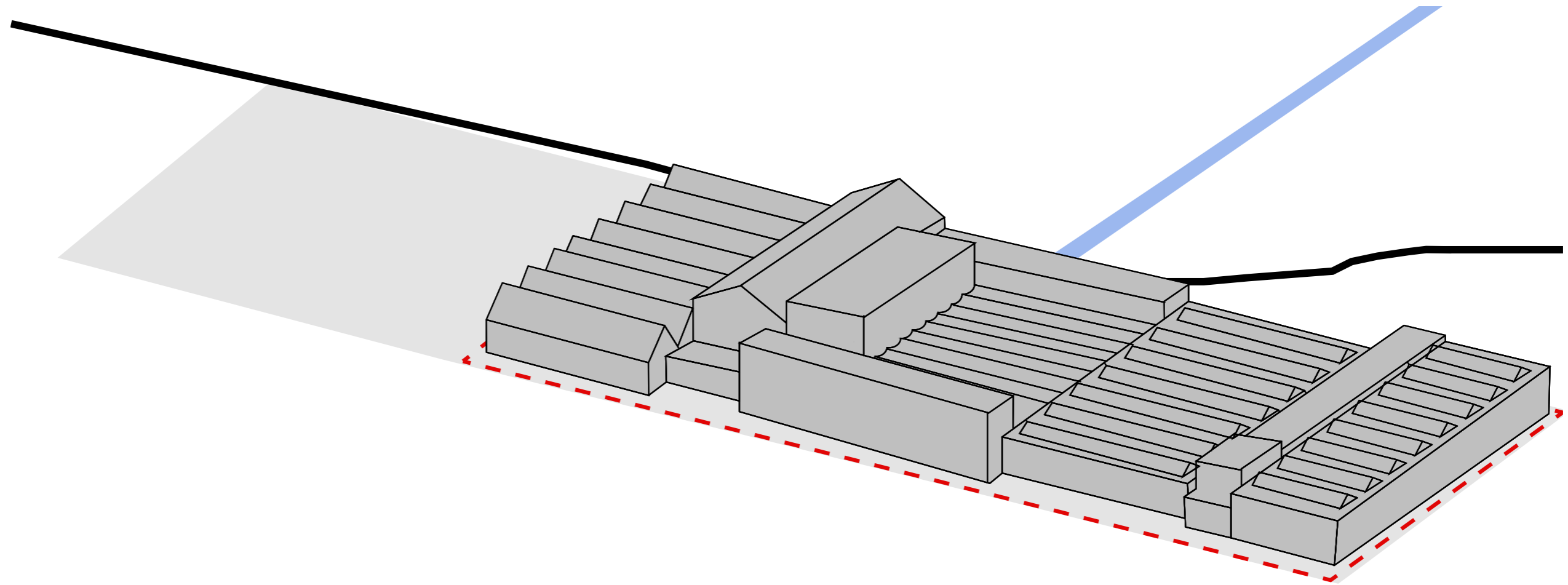

- - - Current building boundary Ladder



ANALYSIS OF THE EXISTING

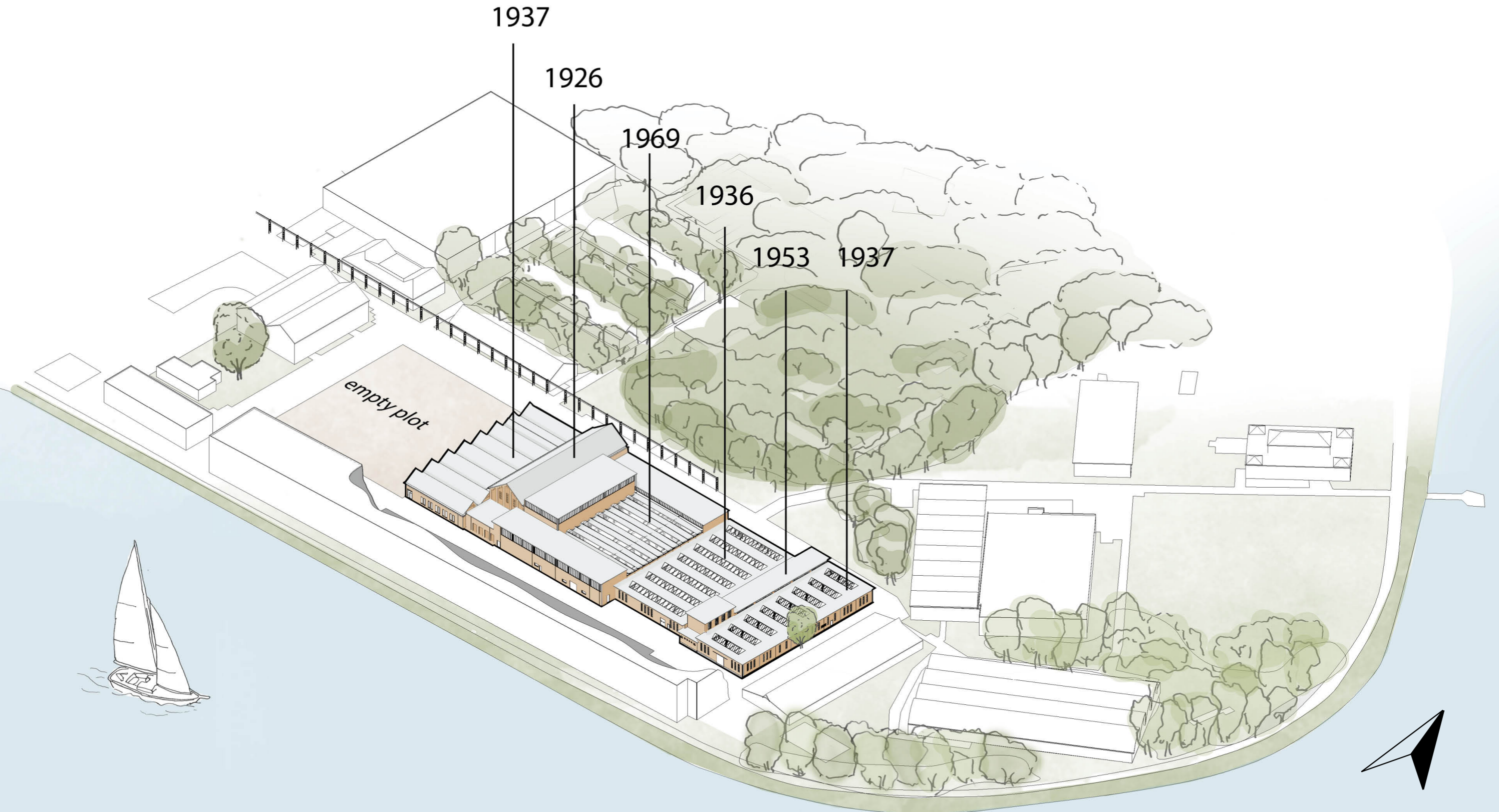

EXTERIOR WORLD

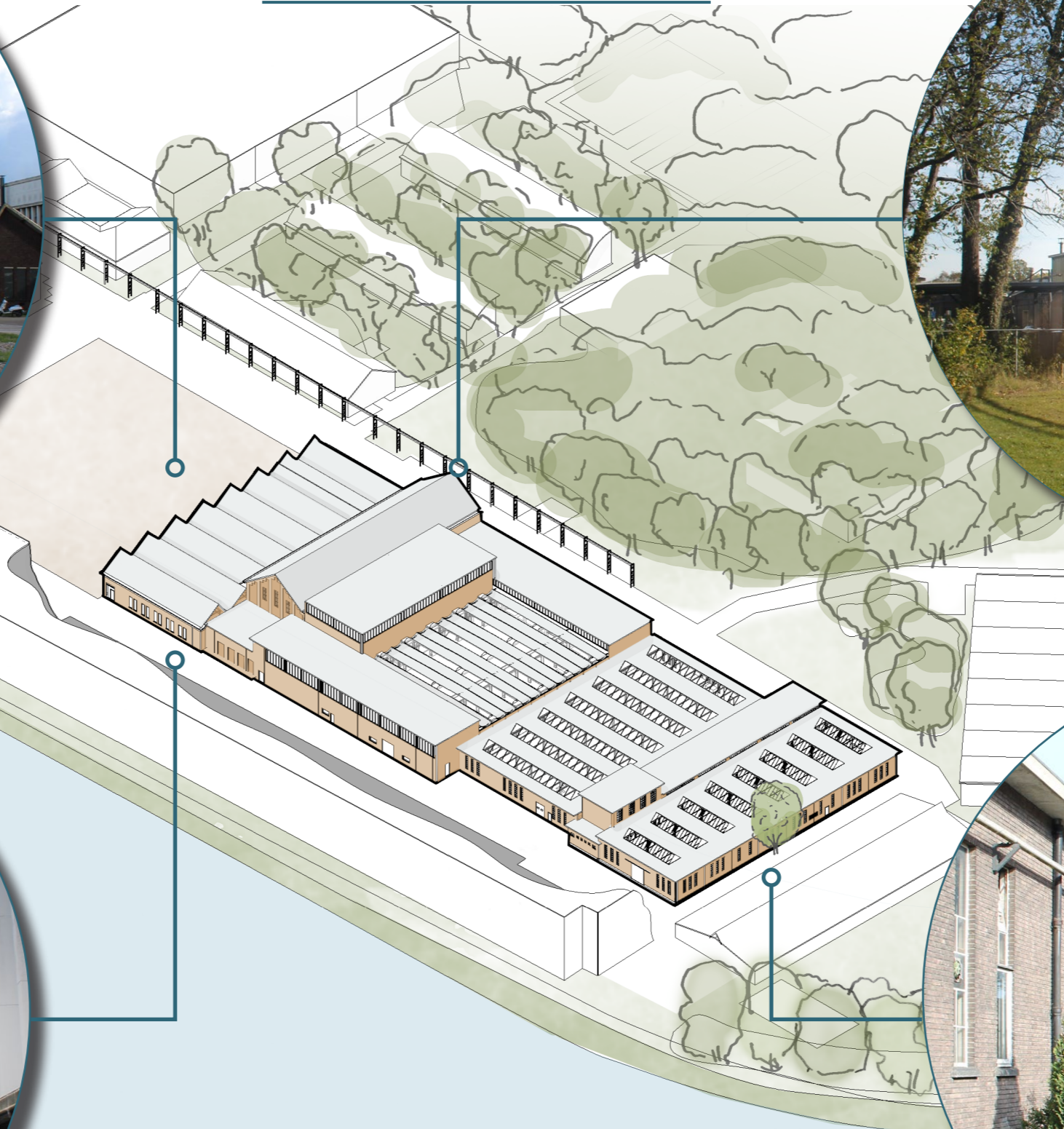

INTERIOR WORLD

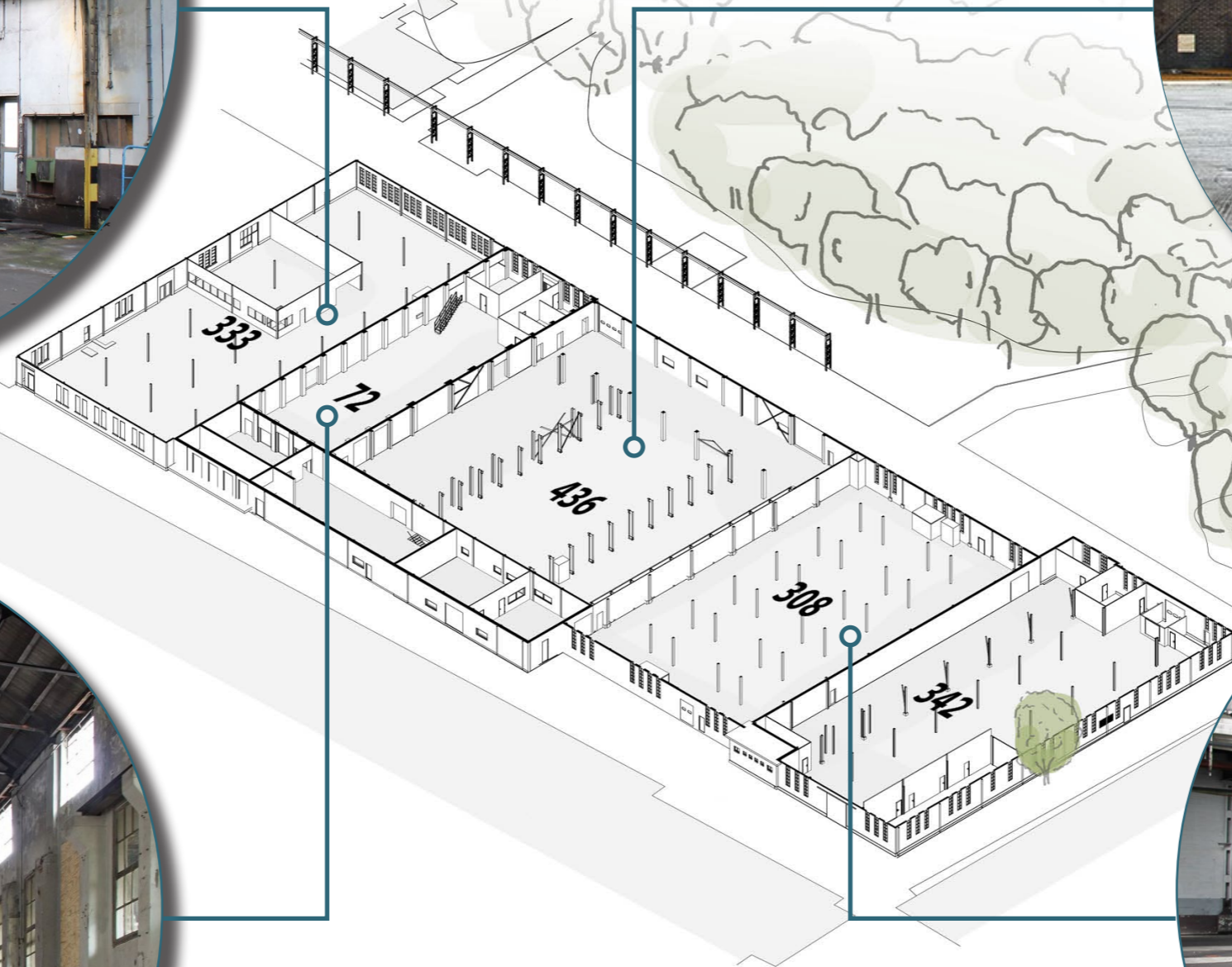

INTERIOR WORLD

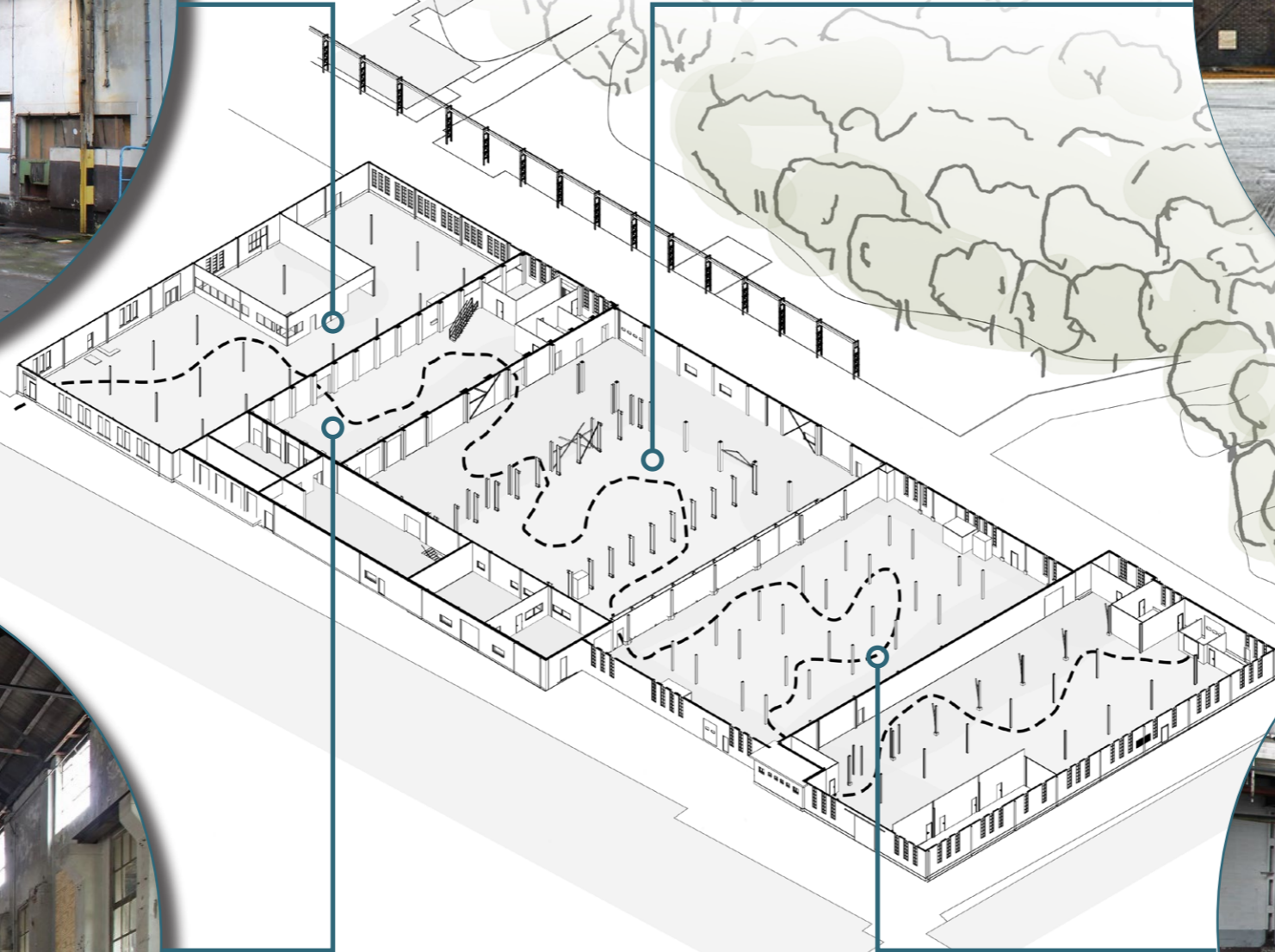

DAYLIGHT FROM ABOVE

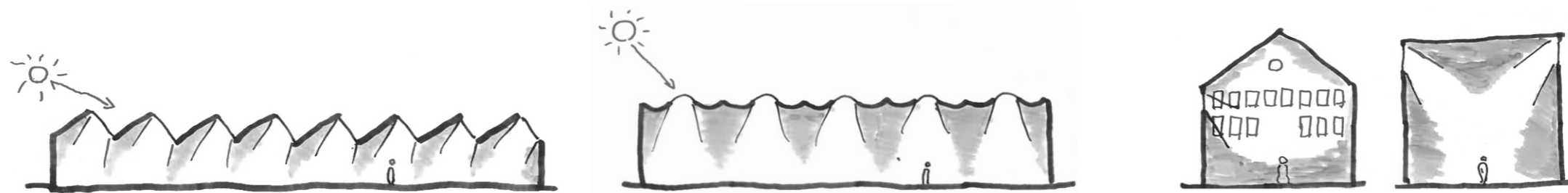
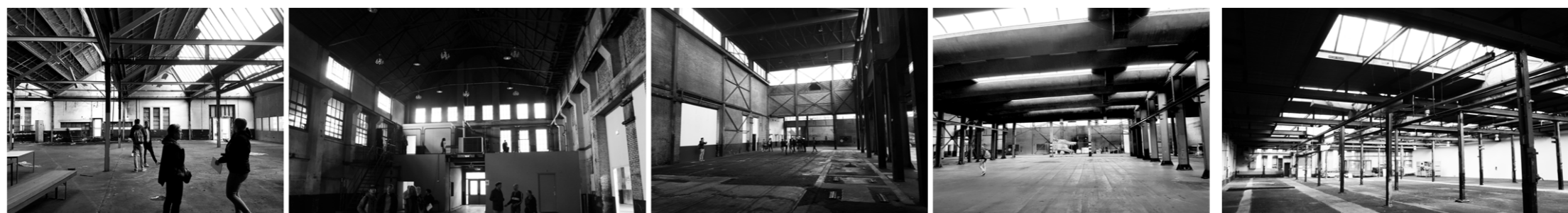
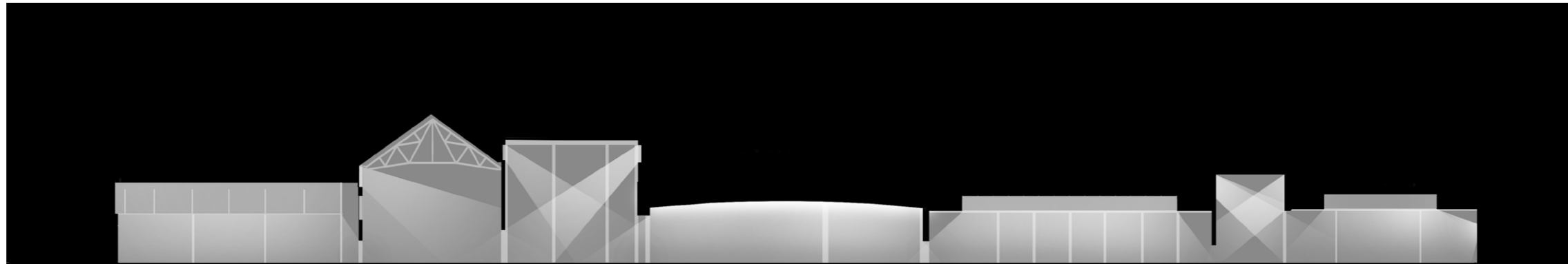

RELATION INSIDE/OUTSIDE



GENERAL CONCLUSIONS OF THE BUILDING ANALYSES

ARCHITECTURAL VALUES

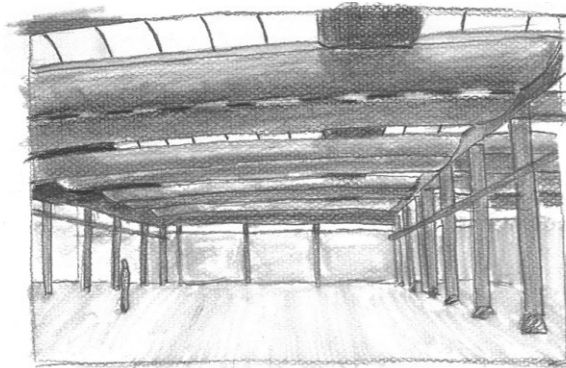

BUILDING TECHNICAL VALUES

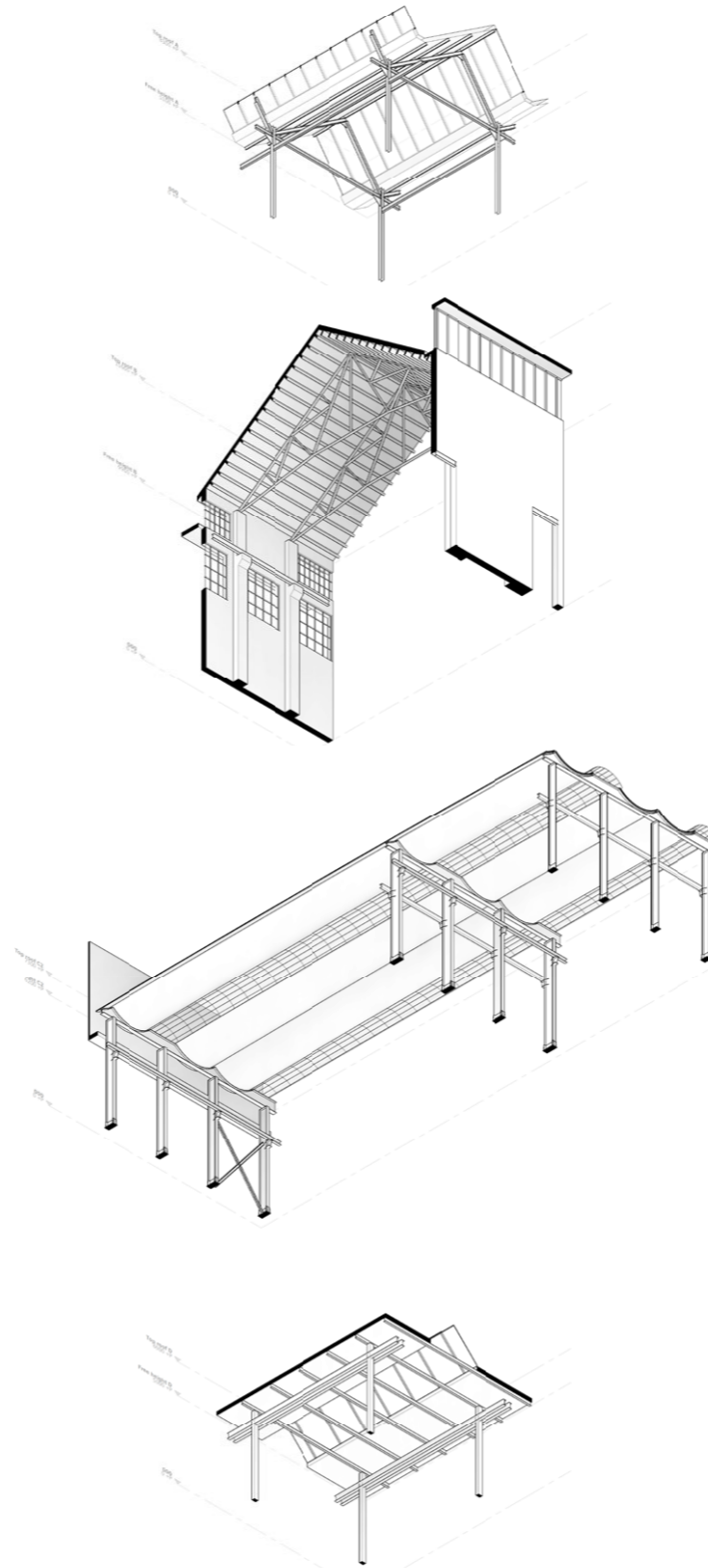

CULTURAL HISTORICAL VALUES

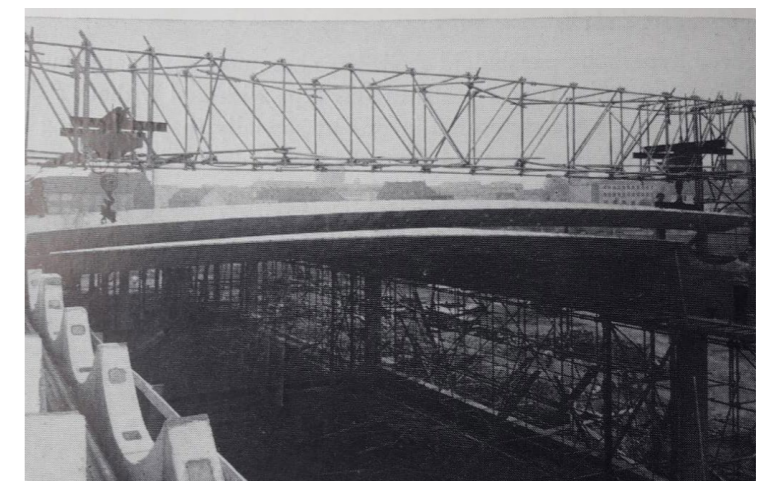

SEQUENCE OF ATMOSPHERES AND DAYLIGHT



DEVELOPMENT AND EXPERIMENTATION IN BUILDING TECHNIQUES IN A SPAN OF 50 YEARS

LAYERS IN TIME AND EVIDENCE OF HISTORICAL USE

PART 2: CONTEXT, MASTERPLAN & PROGRAM RESEARCH

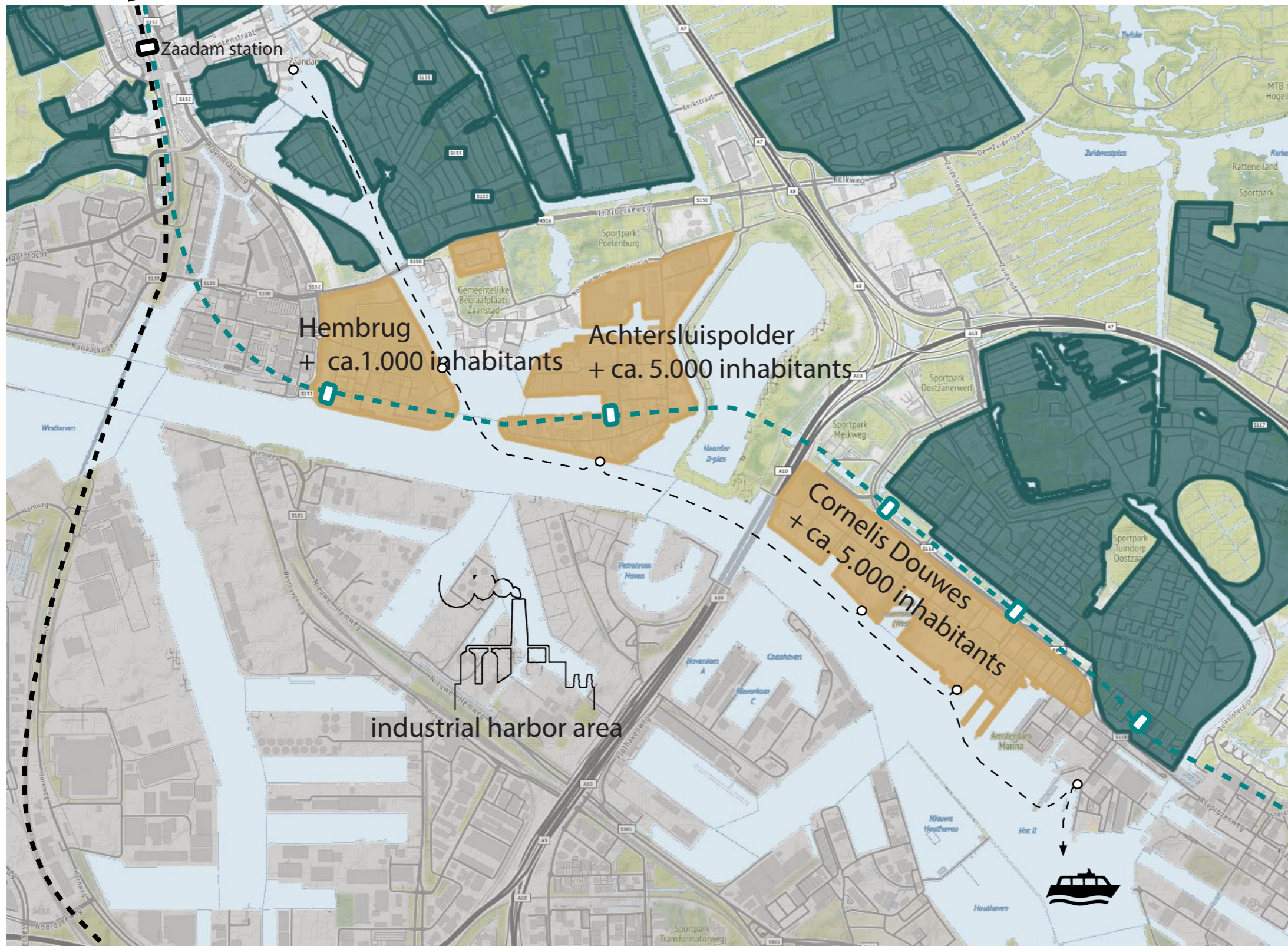
Zaadam 77.000 inhabitants (2017)

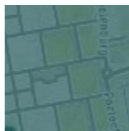

-  existing living / working areas
-  proposed transformation from industrial areas to living / working areas

idea for new infrastructure from Amsterdam to Zaadam



existing train track to Amsterdam

existing ferry connection between Amsterdam and zaadam

PUBLIC VERSUS PRIVATE

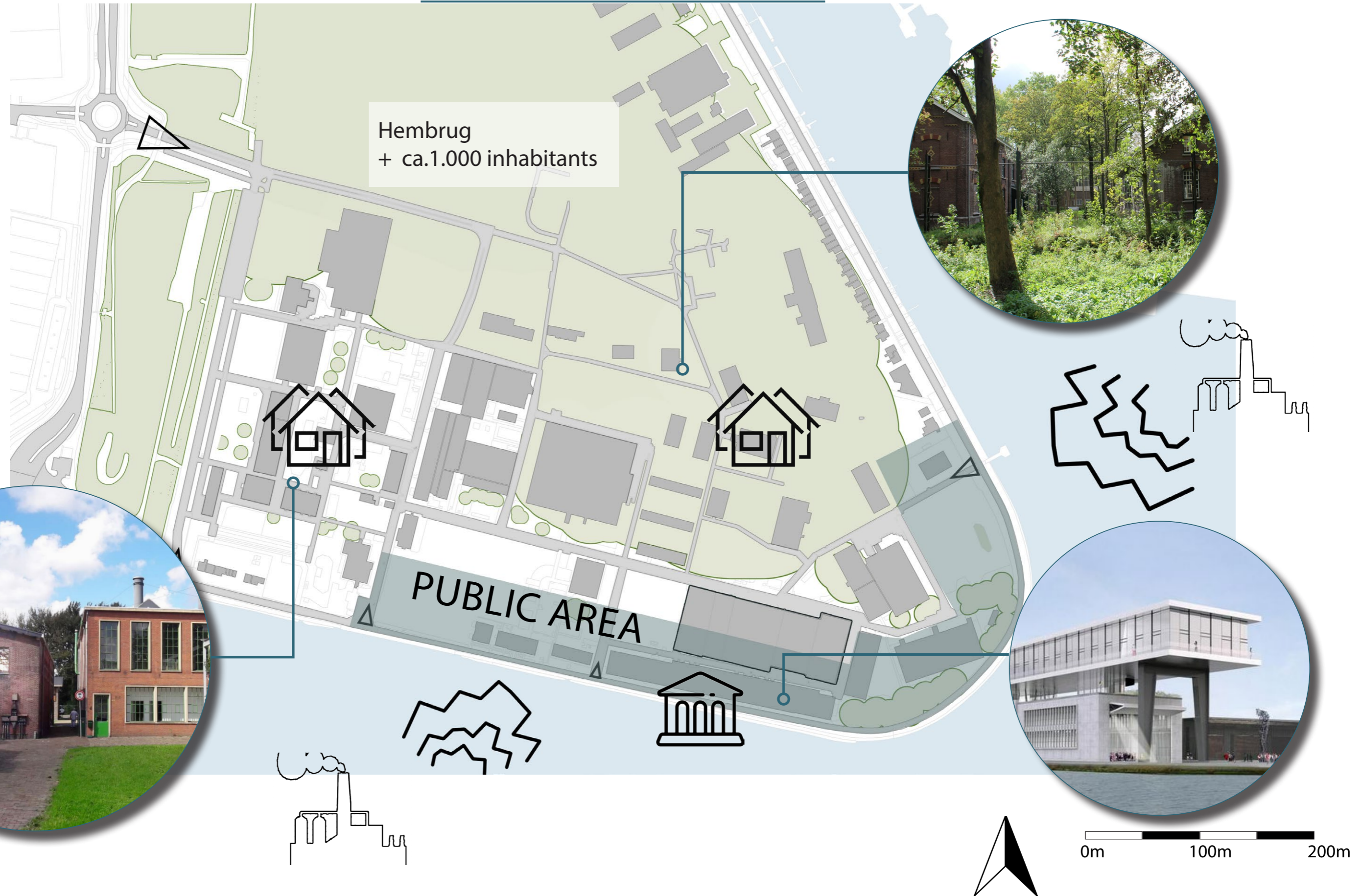

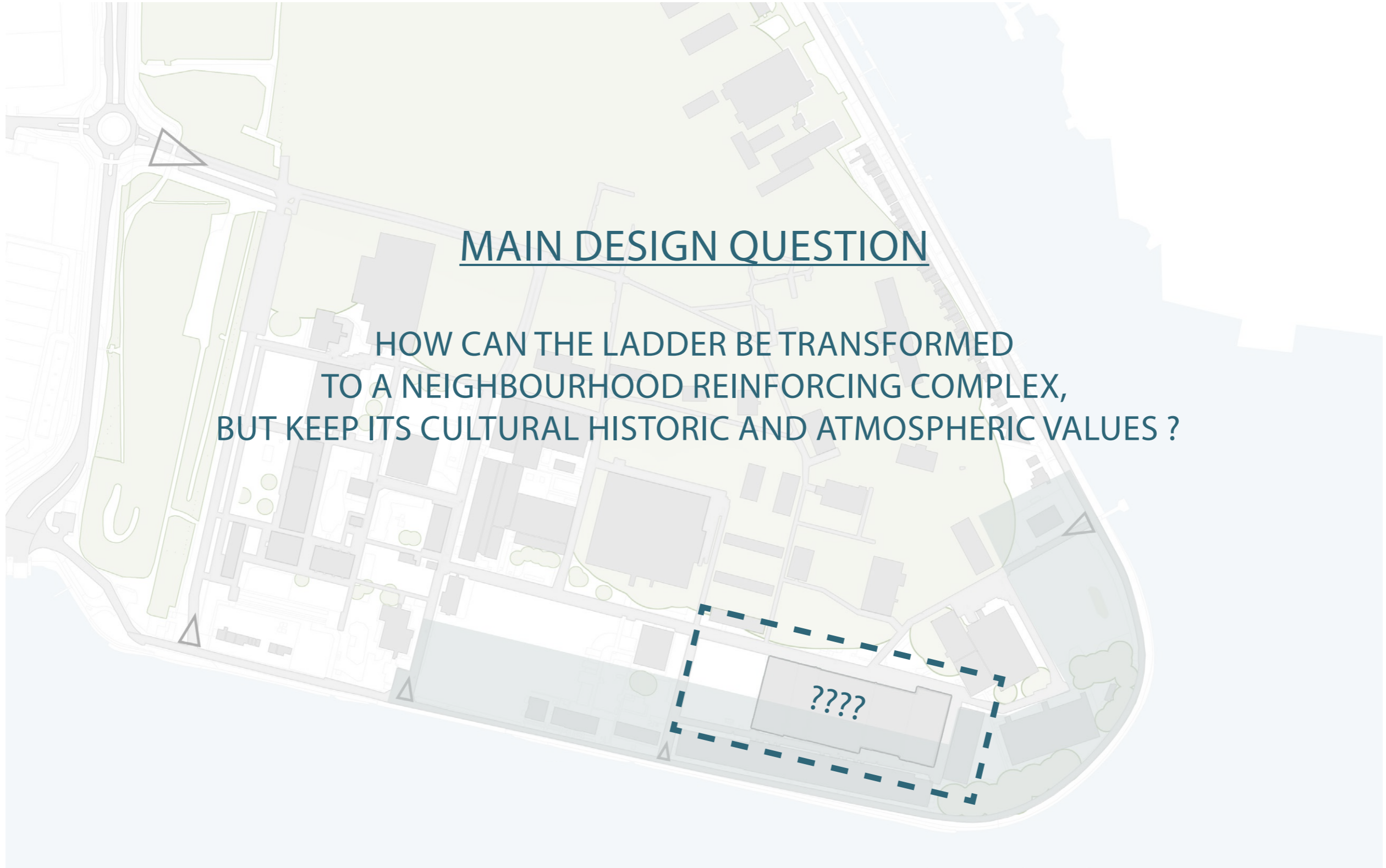

MAIN DESIGN QUESTION

HOW CAN THE LADDER BE TRANSFORMED
TO A NEIGHBOURHOOD REINFORCING COMPLEX,
BUT KEEP ITS CULTURAL HISTORIC AND ATMOSPHERIC VALUES ?

PART 3: TRANSFORMATION STRATEGIES

1. REACTION ON THE ANTHROPOCENE



CULTURAL
+ SOCIETAL

2. INFILL & GESTALTRECYCLING



ARCHITECTURE
+ CULTURAL VALUES

3. REDESIGN SKIN & APPLYING ZONES

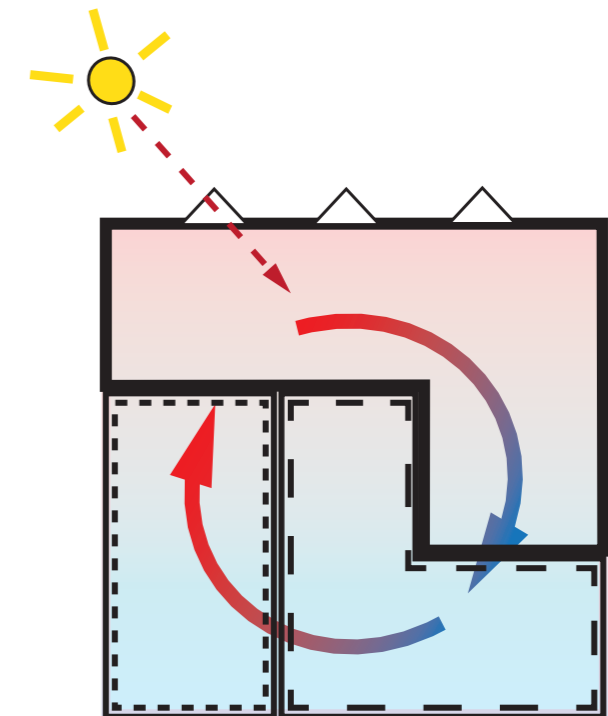

BUILDING TECHNOLOGY
+ USE

PART 1
ANALYSIS

PART 2
MASTERPLAN + PROGRAM

PART 3
TRANSFORMATION STRATEGIES

PART 4
DESIGN



1. REACTION ON THE ANTHROPOCENE

- consciousness of human impact
- the former function of the area
- contrast between nature and industrial landscape



1. REACTION ON THE ANTHROPOCENE



REDUCE HUMAN IMPACT

- *reuse existing structure and skin*
- *reuse energy between functions*



RESTORE CONTACT WITH NATURE

- *extension of the plobos into and on top of the building*



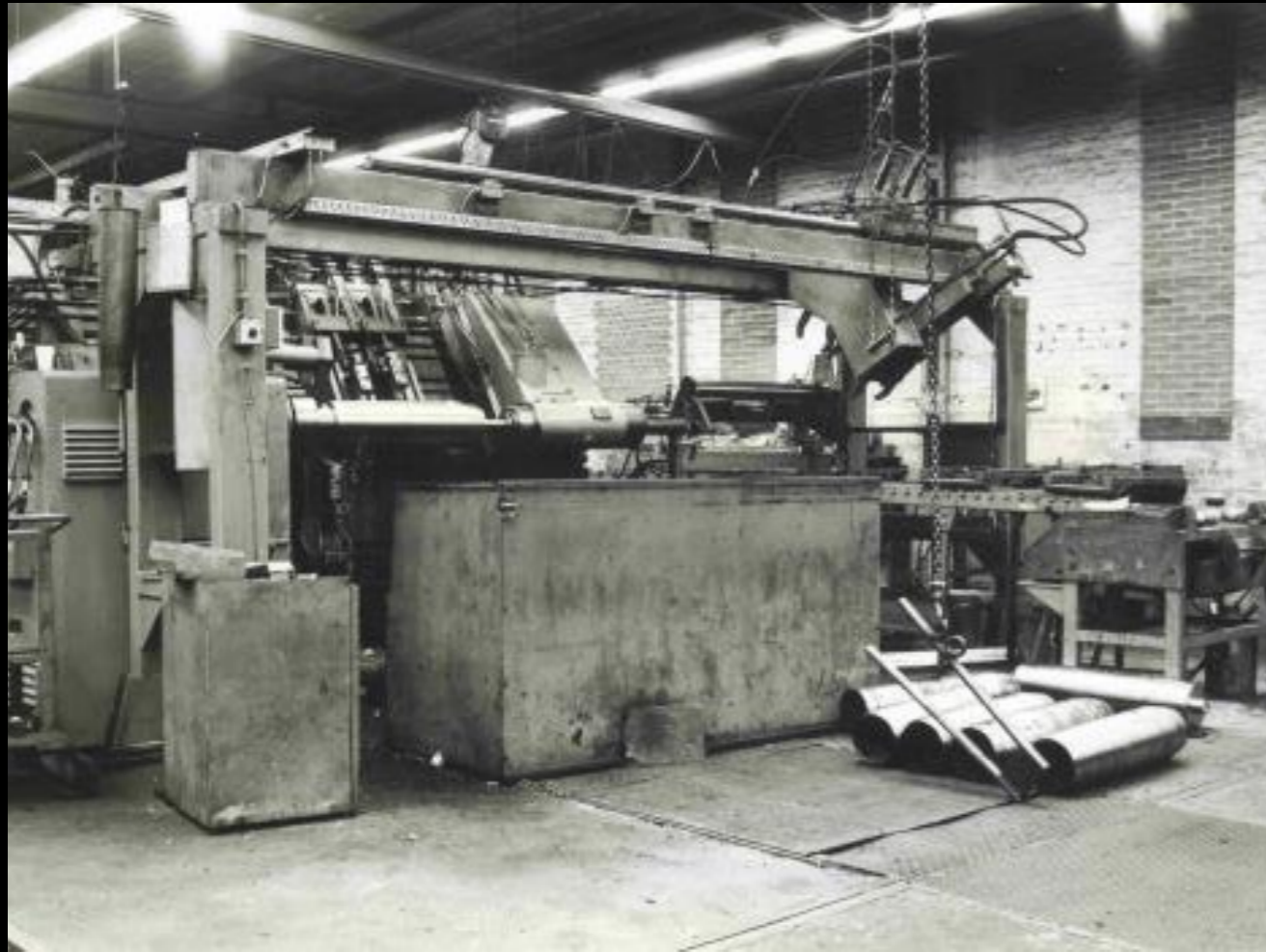

2. INFILL & GESTALTRECYCLING

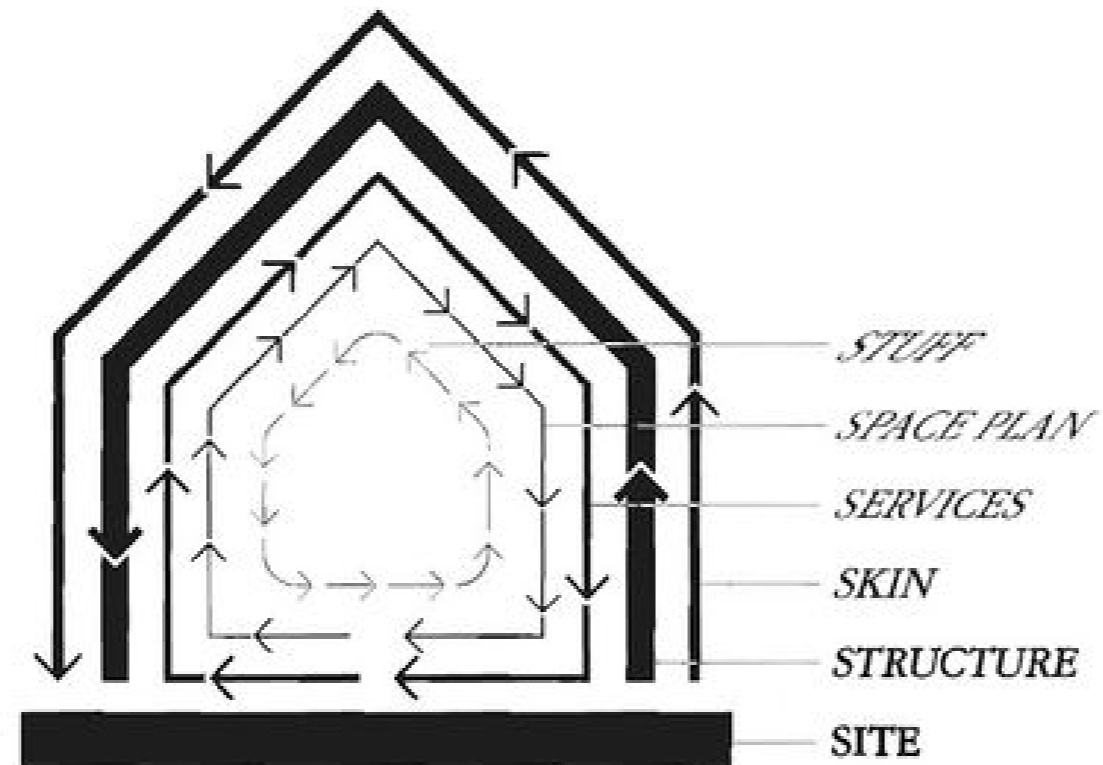

SHEARING LAYERS OF CHANGE. Because of the different rates of change of its components, a building is always tearing itself apart.

SCHEME BY STEWART BRAND

2. INFILL & GESTALTRECYCLING

1a. new function/process/
machine needed



1b. form fits function

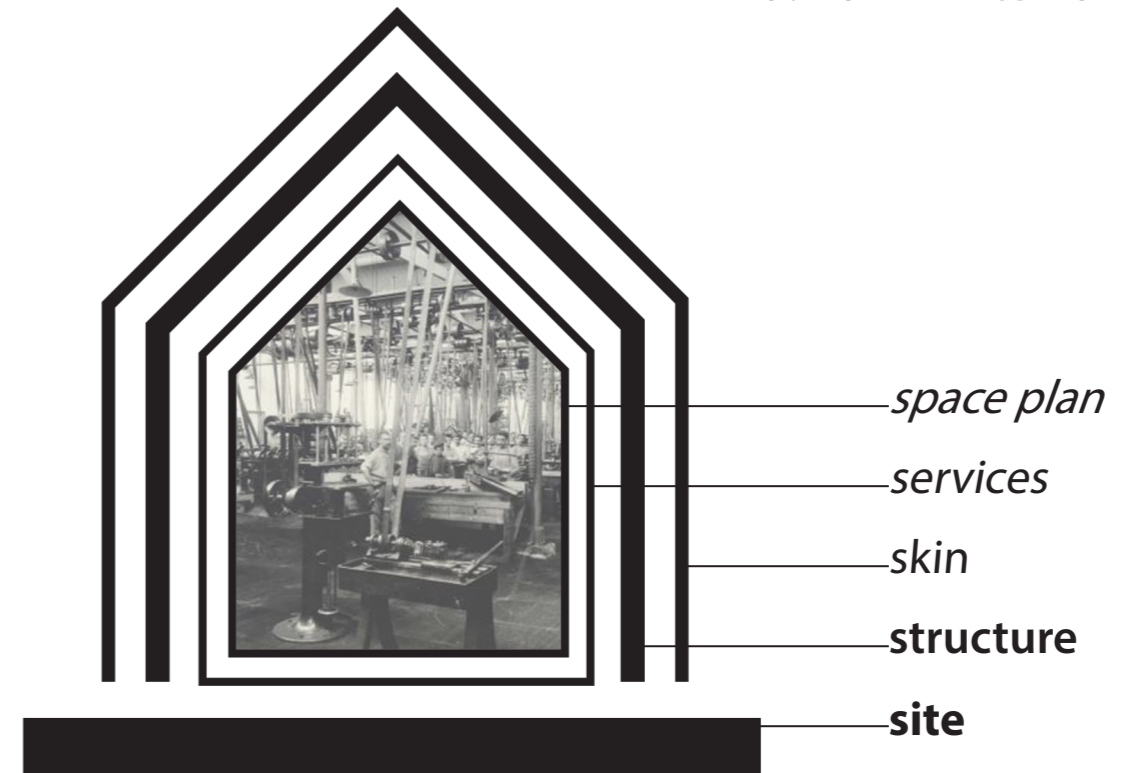

2a. current state of the
building

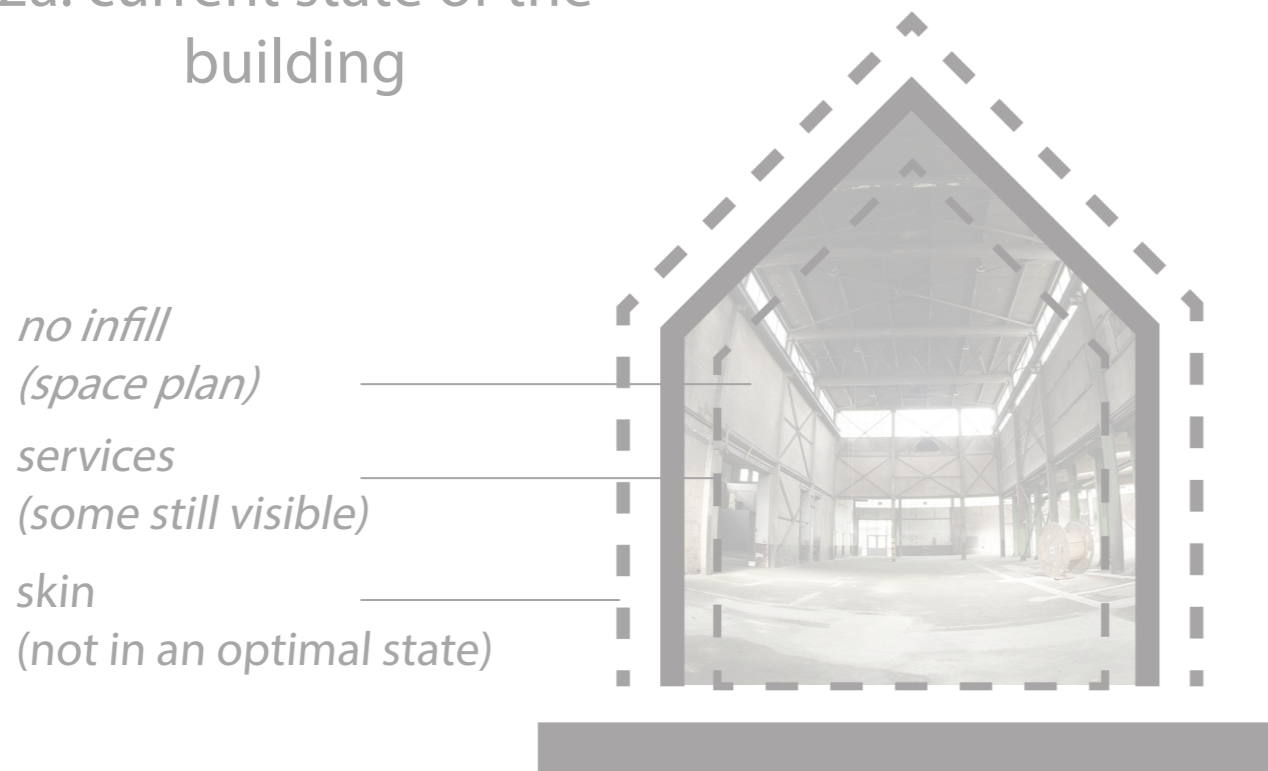

2b. function fits form

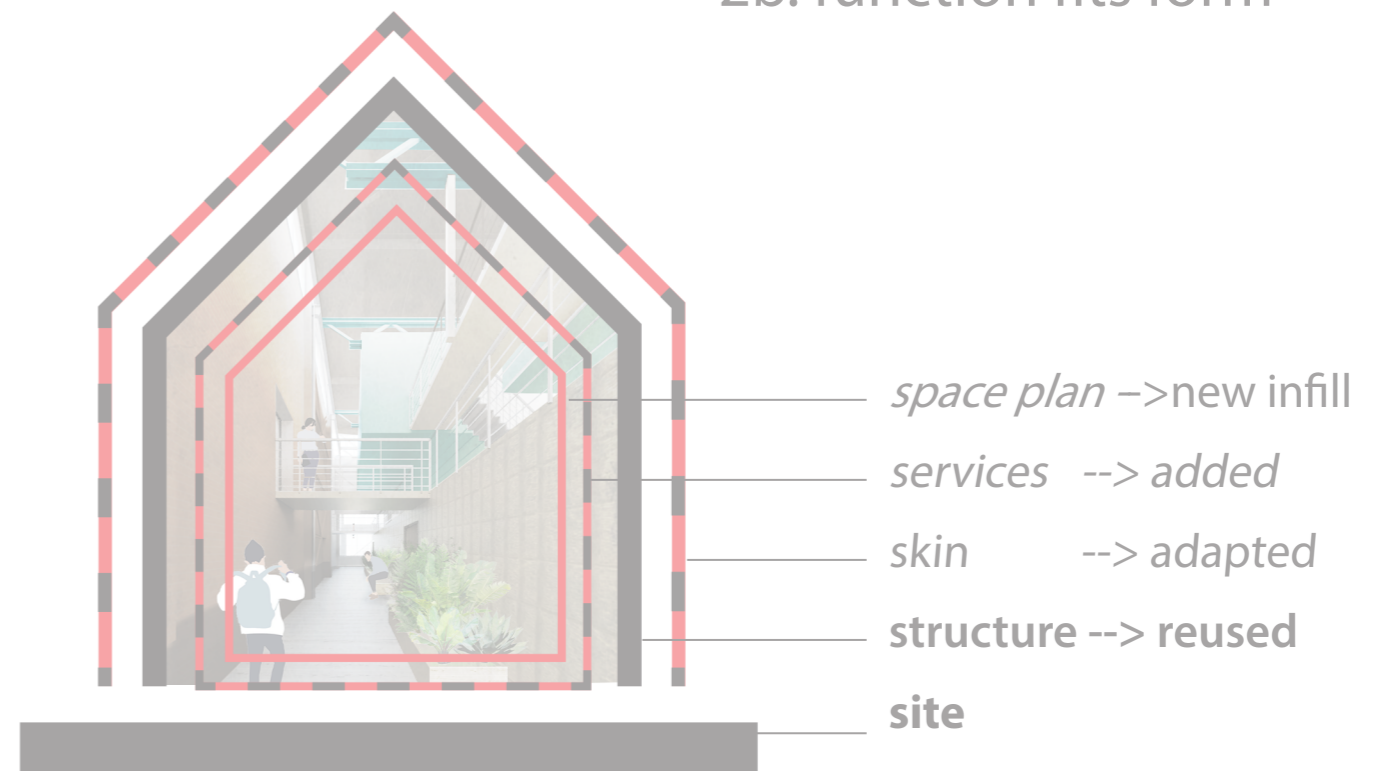

2. INFILL & GESTALTRECYCLING

1a. new function/process/
machine needed



1b. form fits function

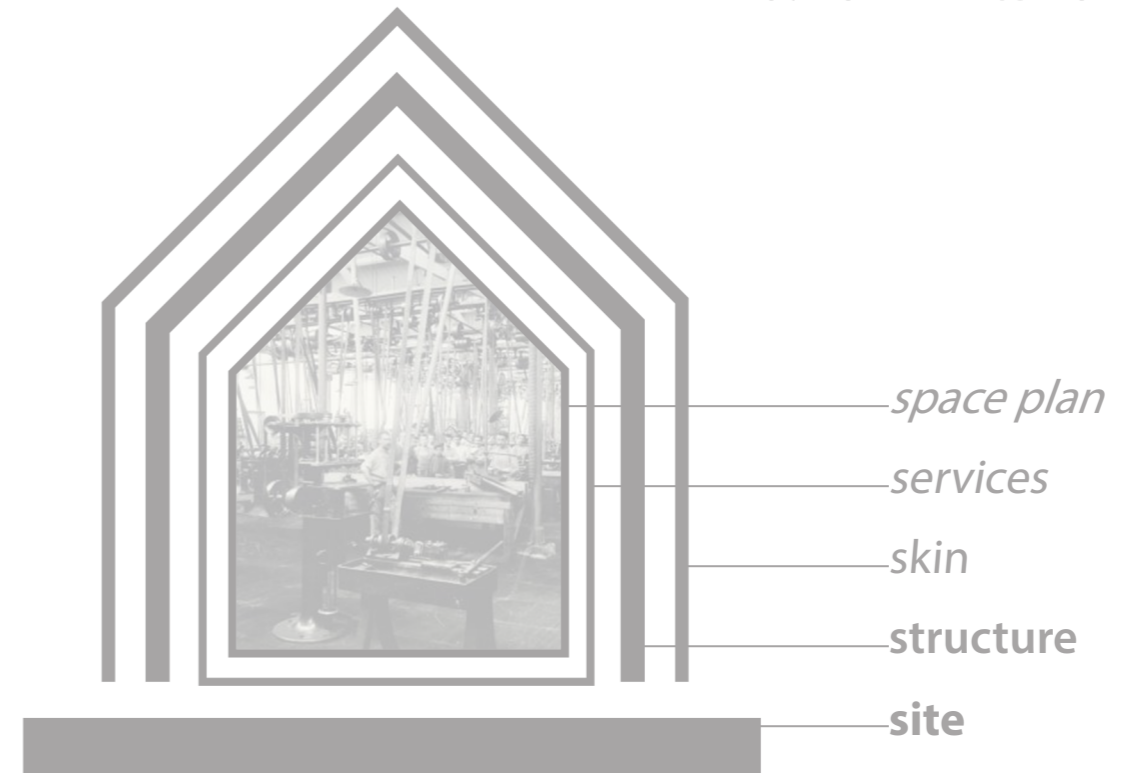

2a. current state of the
building

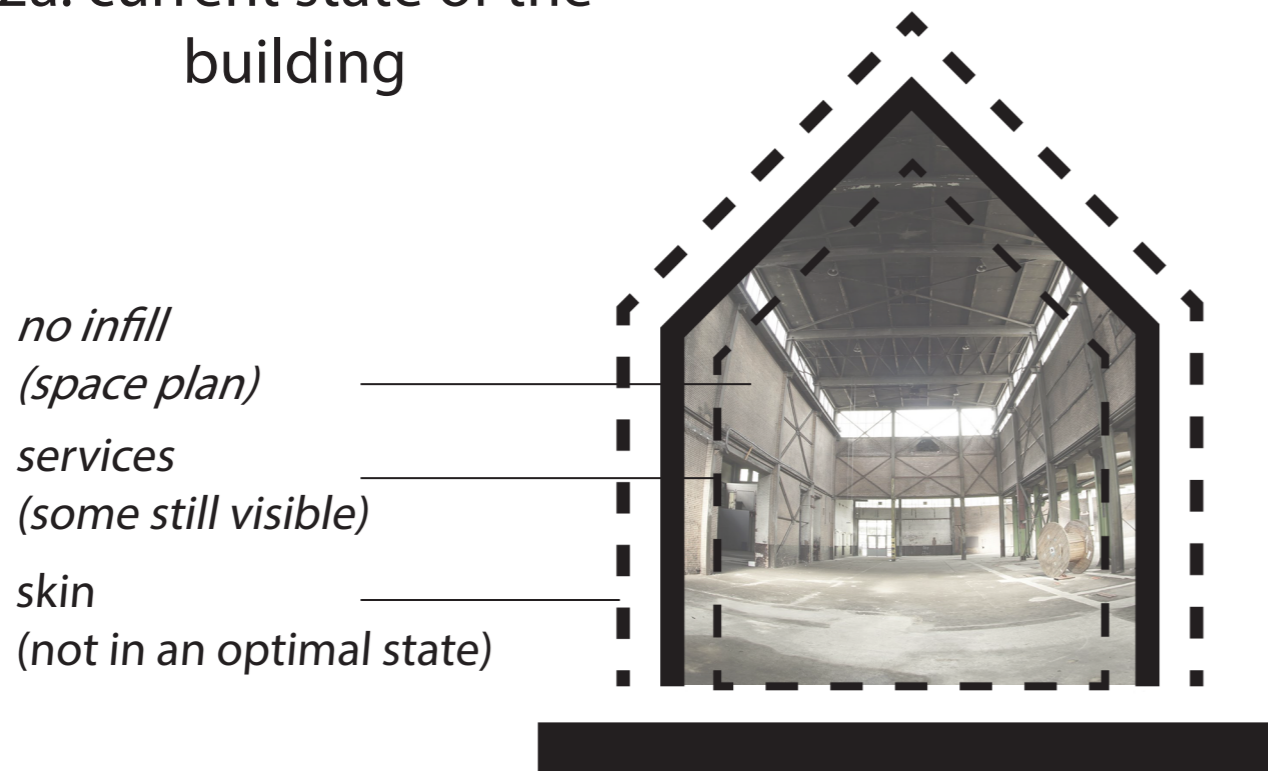

2b. function fits form

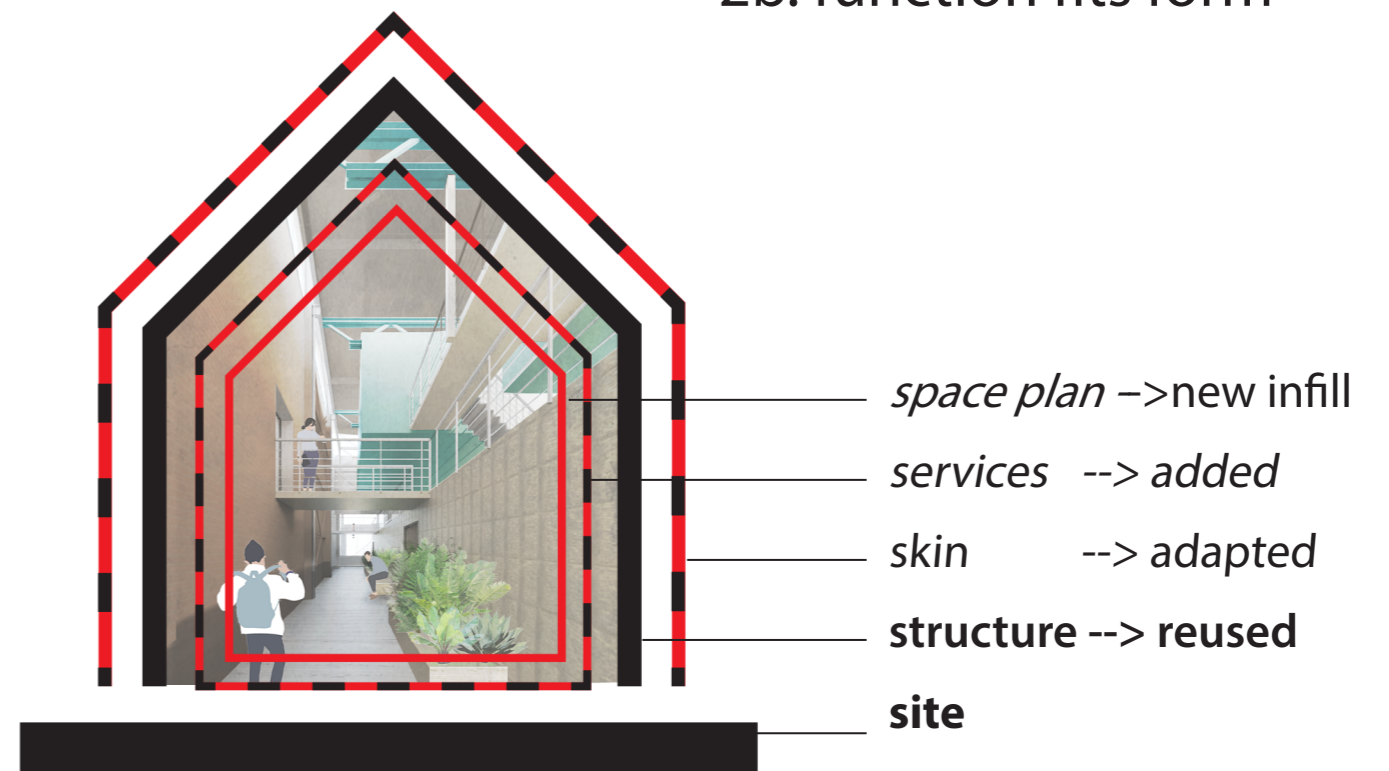

3. REDESIGN & APPLYING ZONES

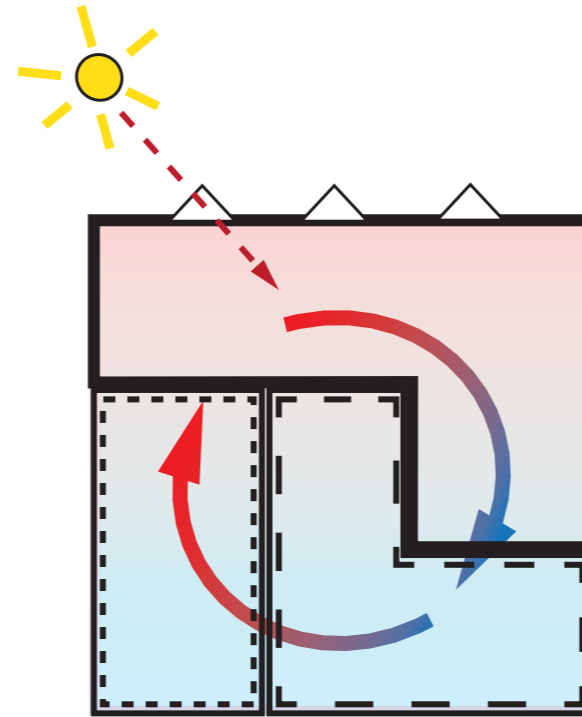

- different climate zones with different impact on the existing
- shearing energy between functions during the day
- saving energy during the year

SHEARING ENERGY: DURING A DAY

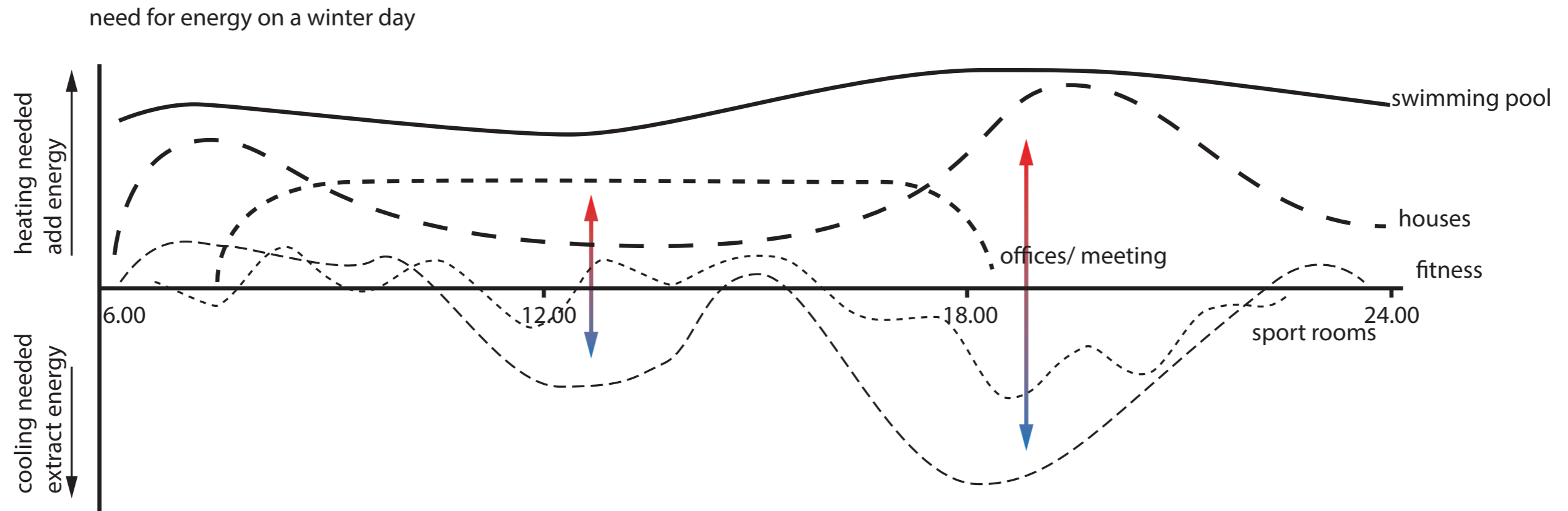

SHEARING ENERGY: DURING A YEAR

COOLING SEASON

HEATING SEASON

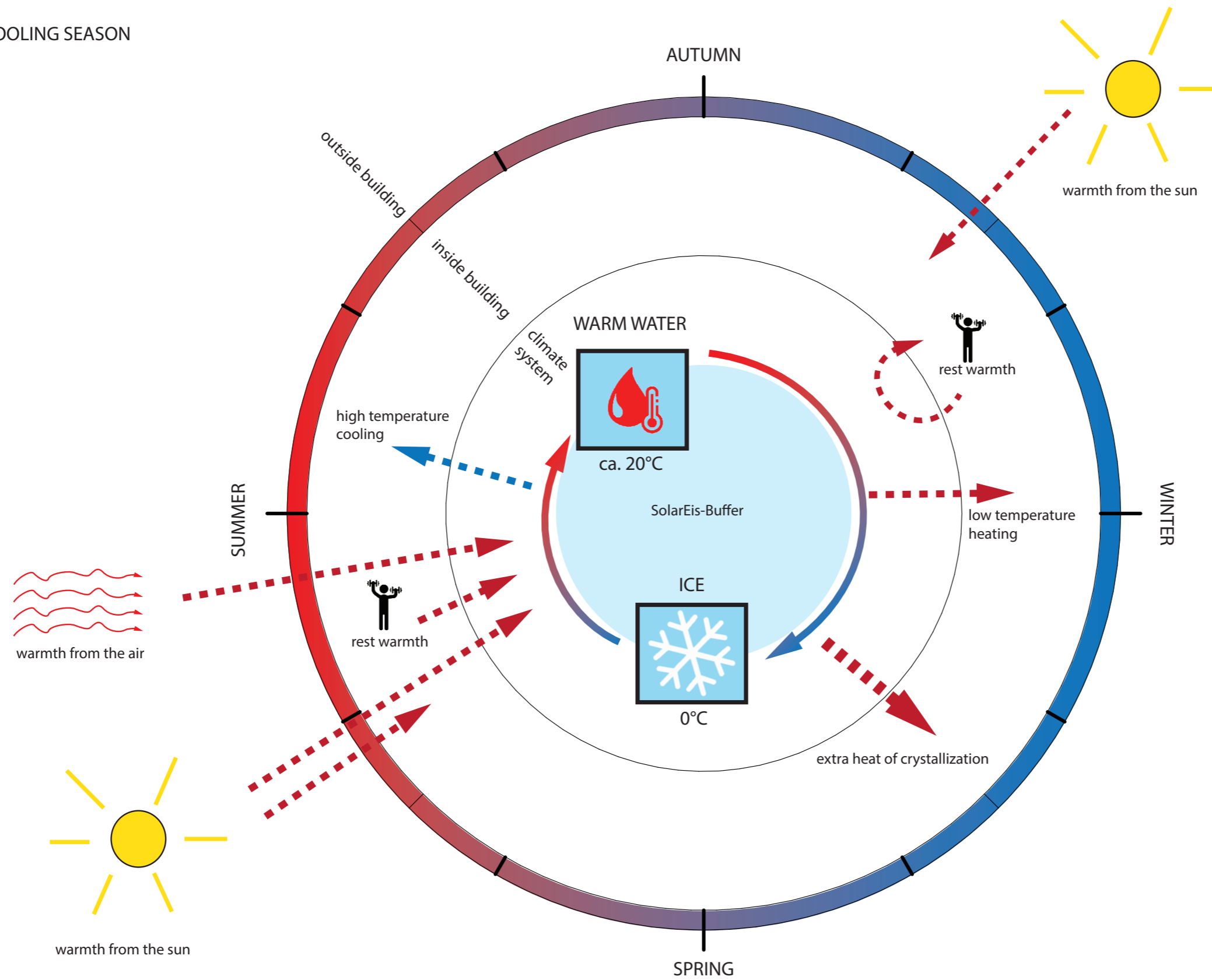

ROOF PLAN

SOLAR EIS BUFFERS 3 X 300 M³

180 SOLAR HEAT COLLECTORS 490 M²

SOLAR CELLS IN GLASS 600 M² (60% OF GLASS SURFACE)

ZINC ROOF STANDING SEAM

2500 M² GREEN ROOF SLIGHTLY INTENSIVE

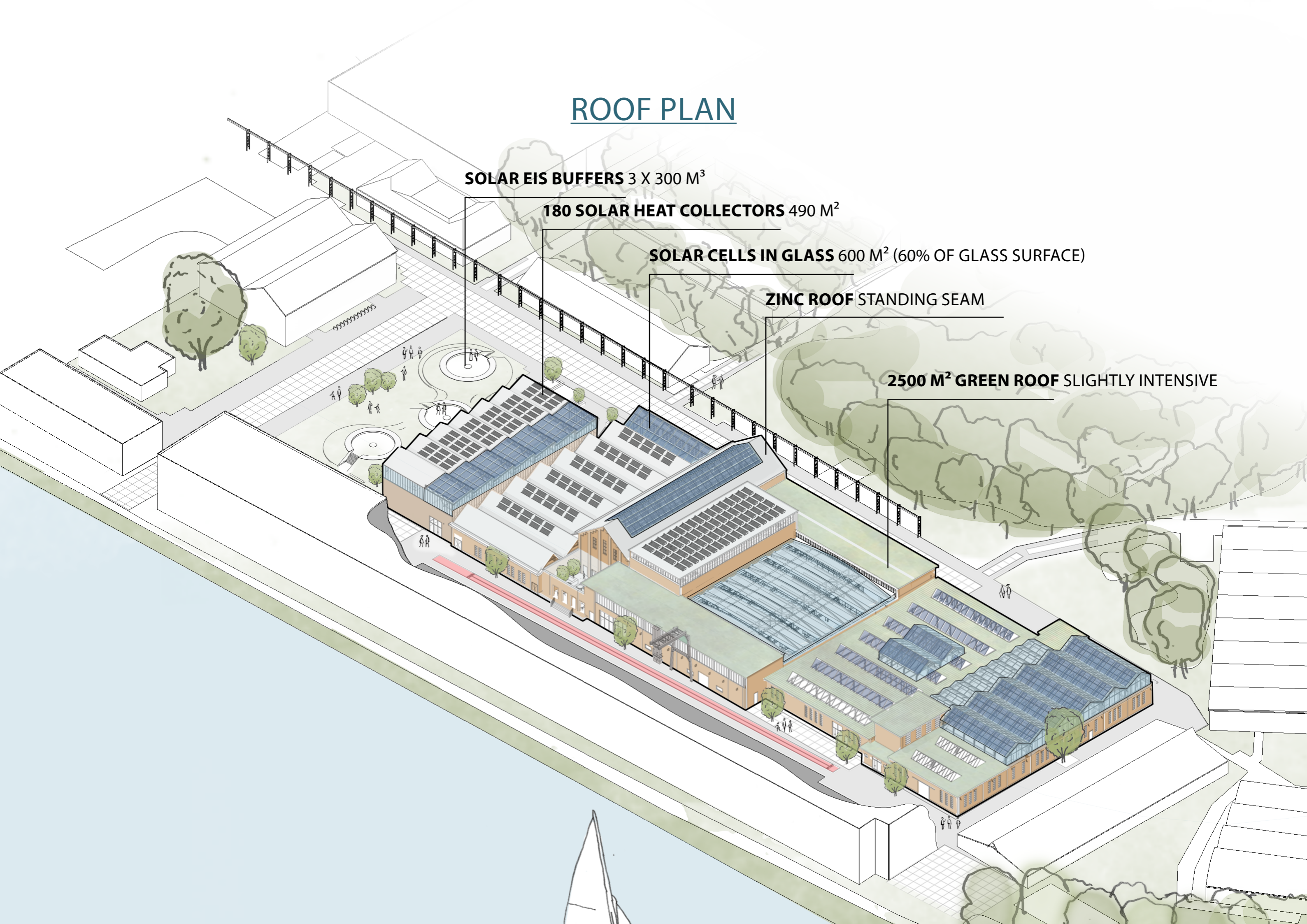

PART 4: TOUR THROUGH THE BUILDING

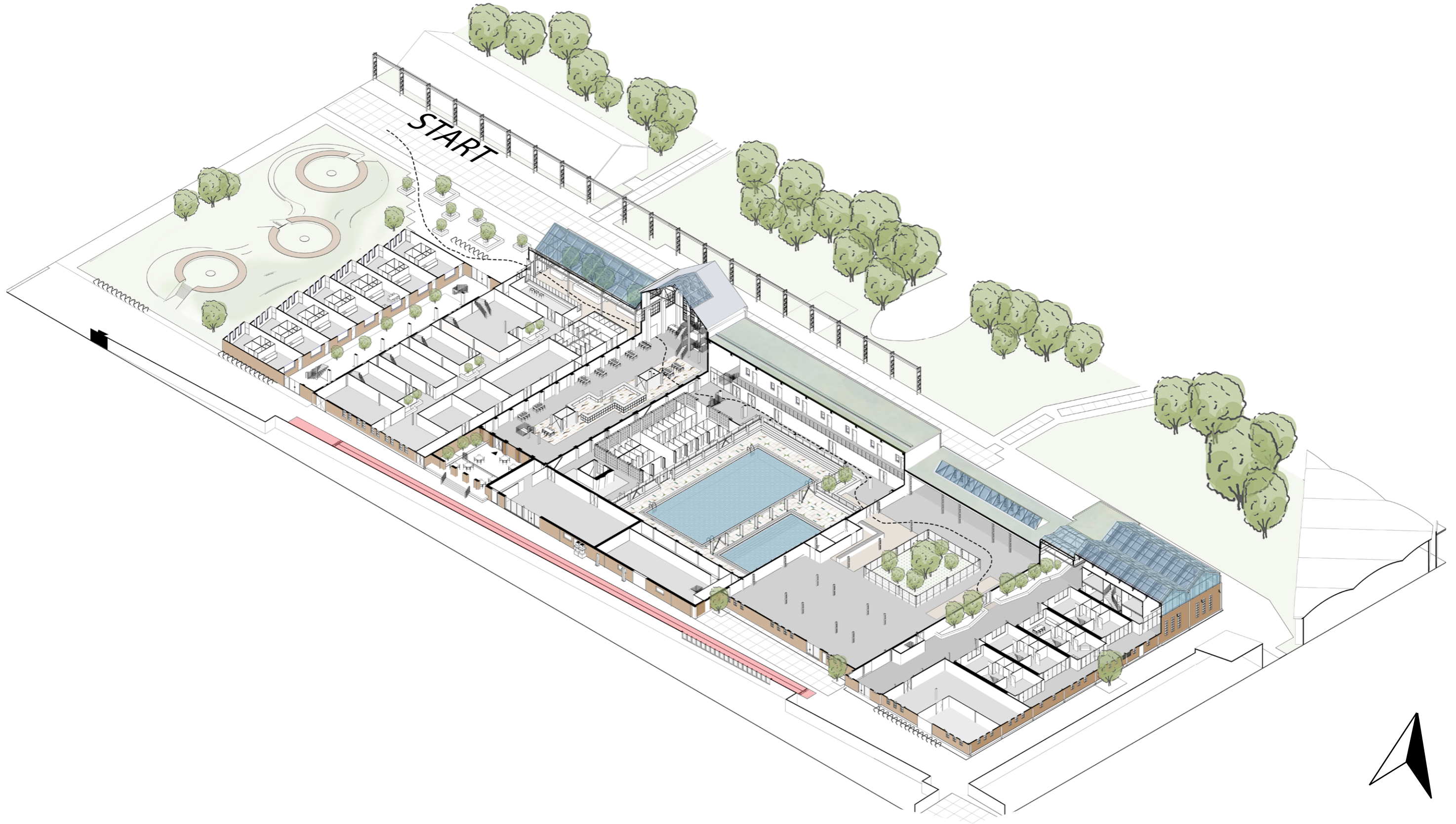

PART 1
ANALYSIS

PART 2
MASTERPLAN +PROGRAM

PART 3
TRANSFORMATION STRATEGIES

PART 4
DESIGN

ENTRANCE



PROBLEMS

- no clear entrance for the Ladder
- large open space, without human scale
- no clear entrance towards the museum

ENTRANCE

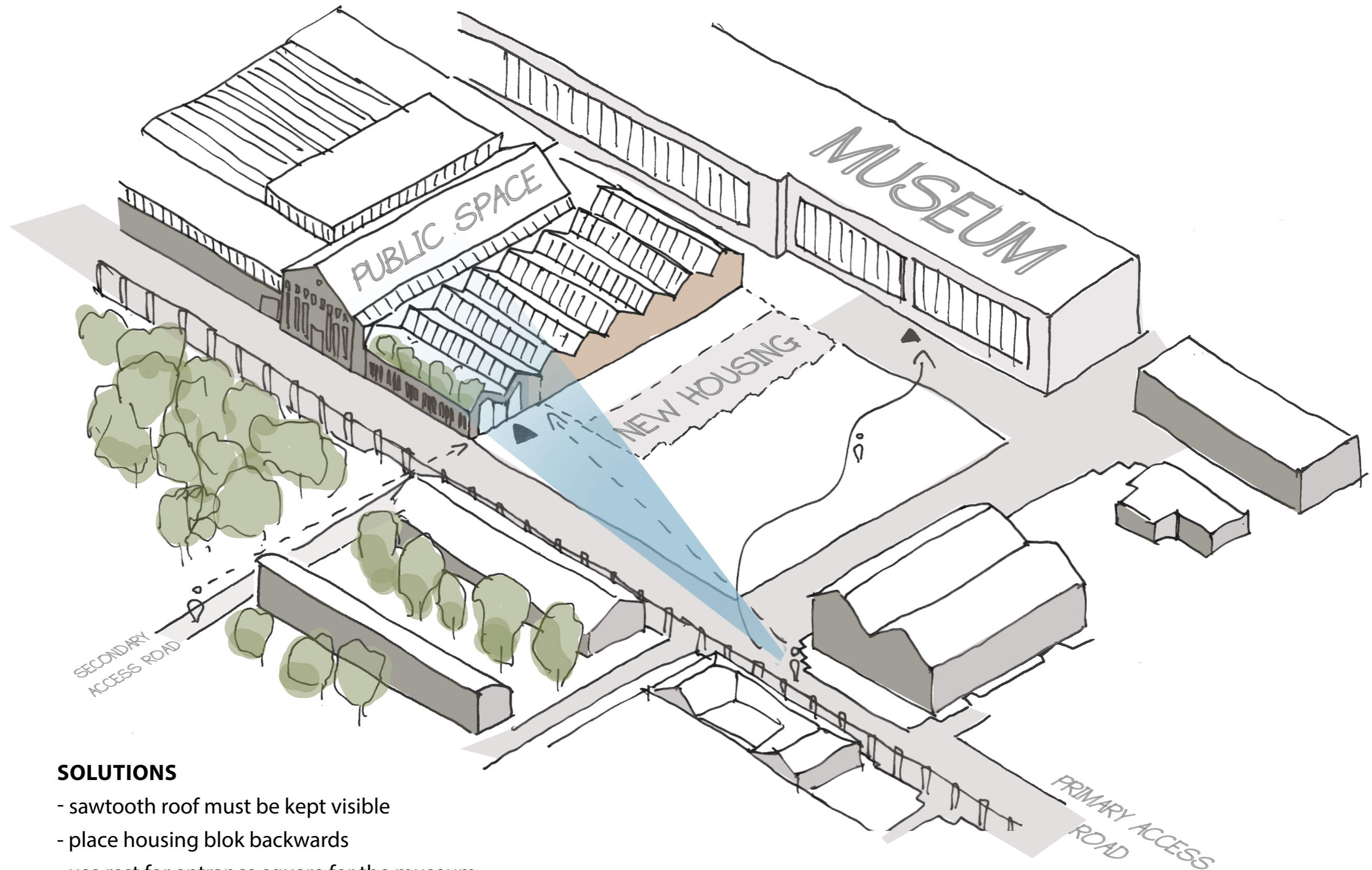

SOLUTIONS

- sawtooth roof must be kept visible
- place housing blok backwards
- use rest for entrance square for the museum





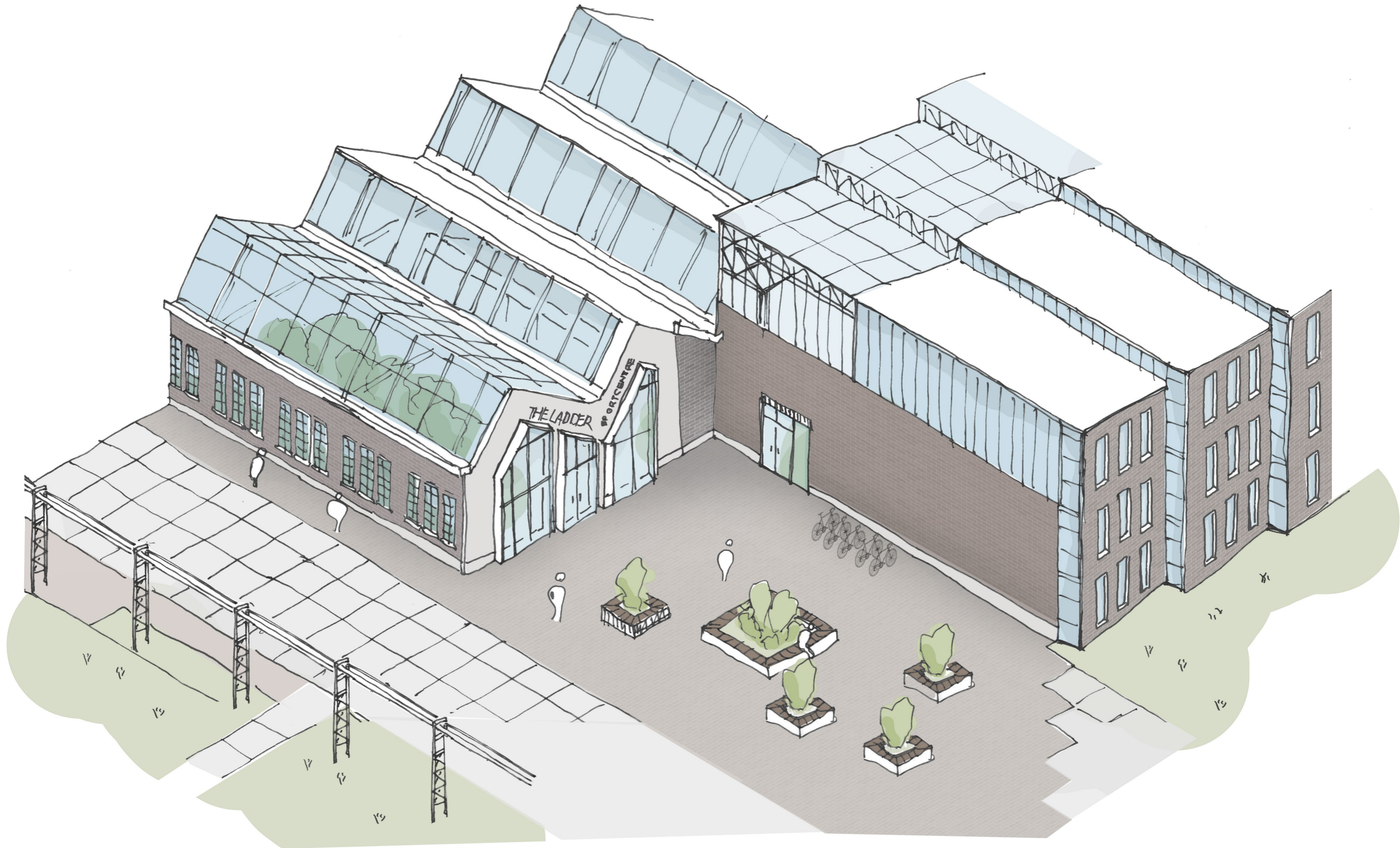

CONNECTIONS OF THE LADDER





EXISTING BRICK FACADE



NEW BRICK: STONECYCLING

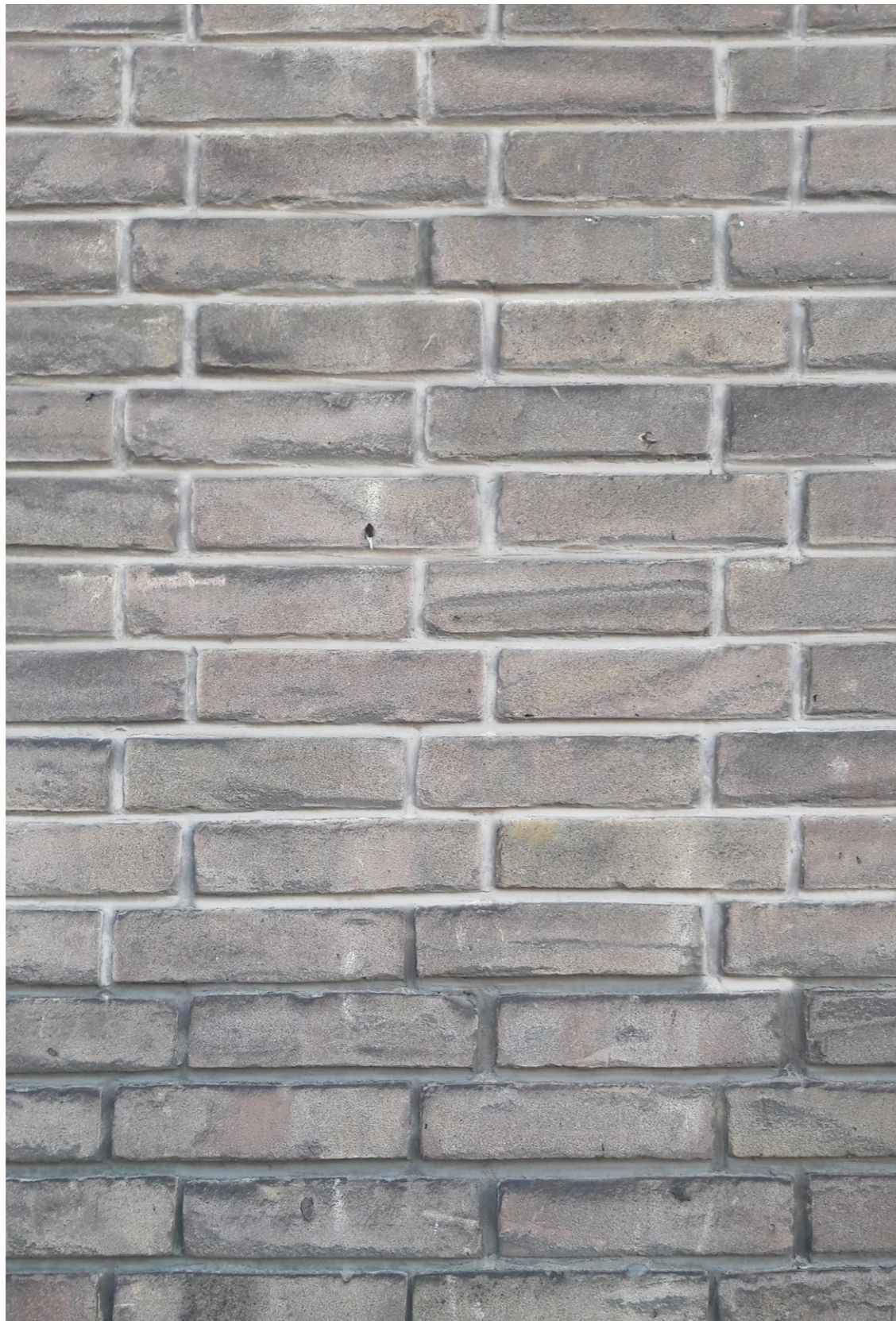

EXISTING BRICK: NEW JOINTS



NEW BRICK: STONECYCLING



THE LADDER
SPORTCENTRE

ENTRANCE

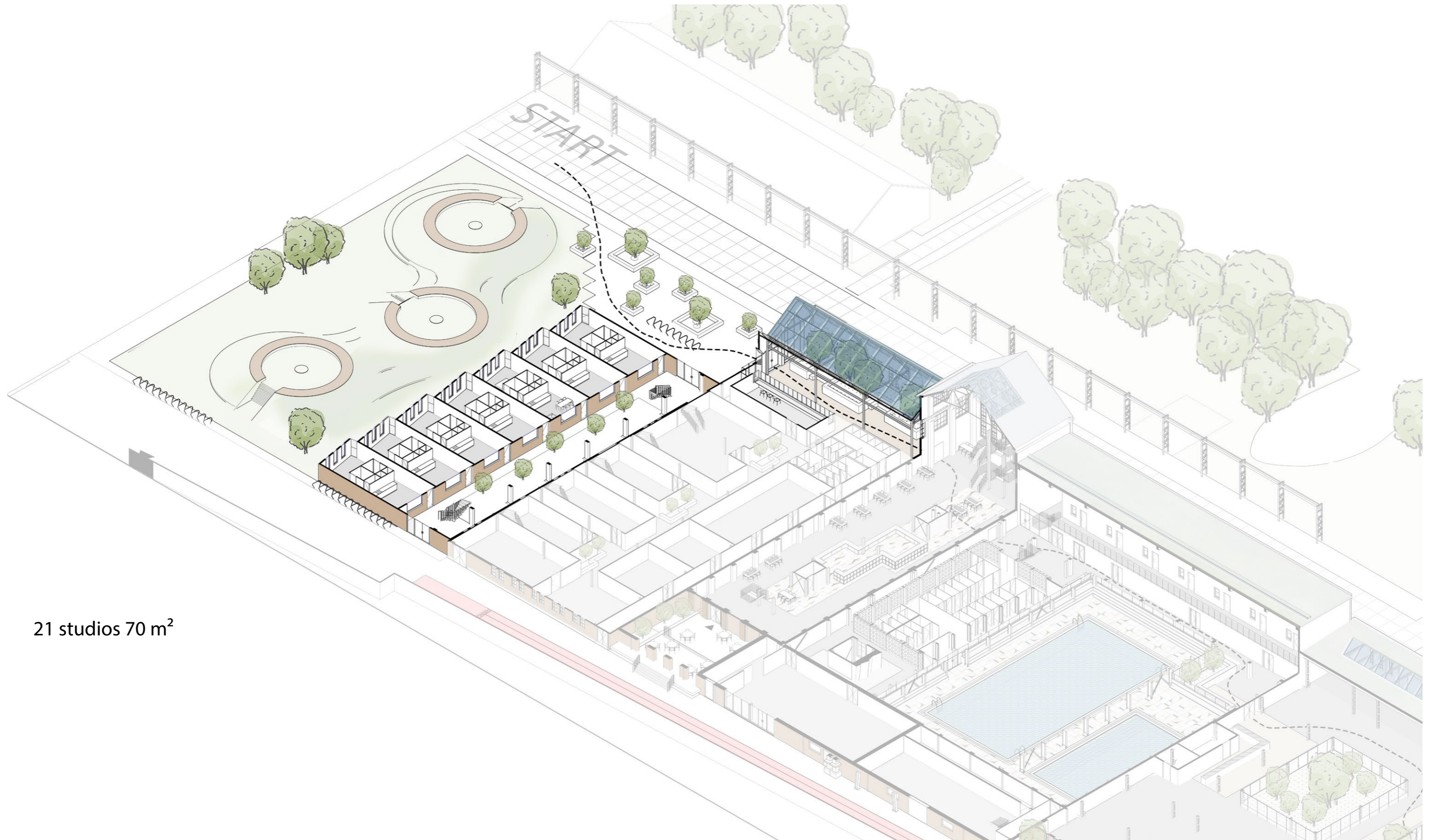

21 studios 70 m²



BACKOFFICE + SUPPORTING FUNCTIONS

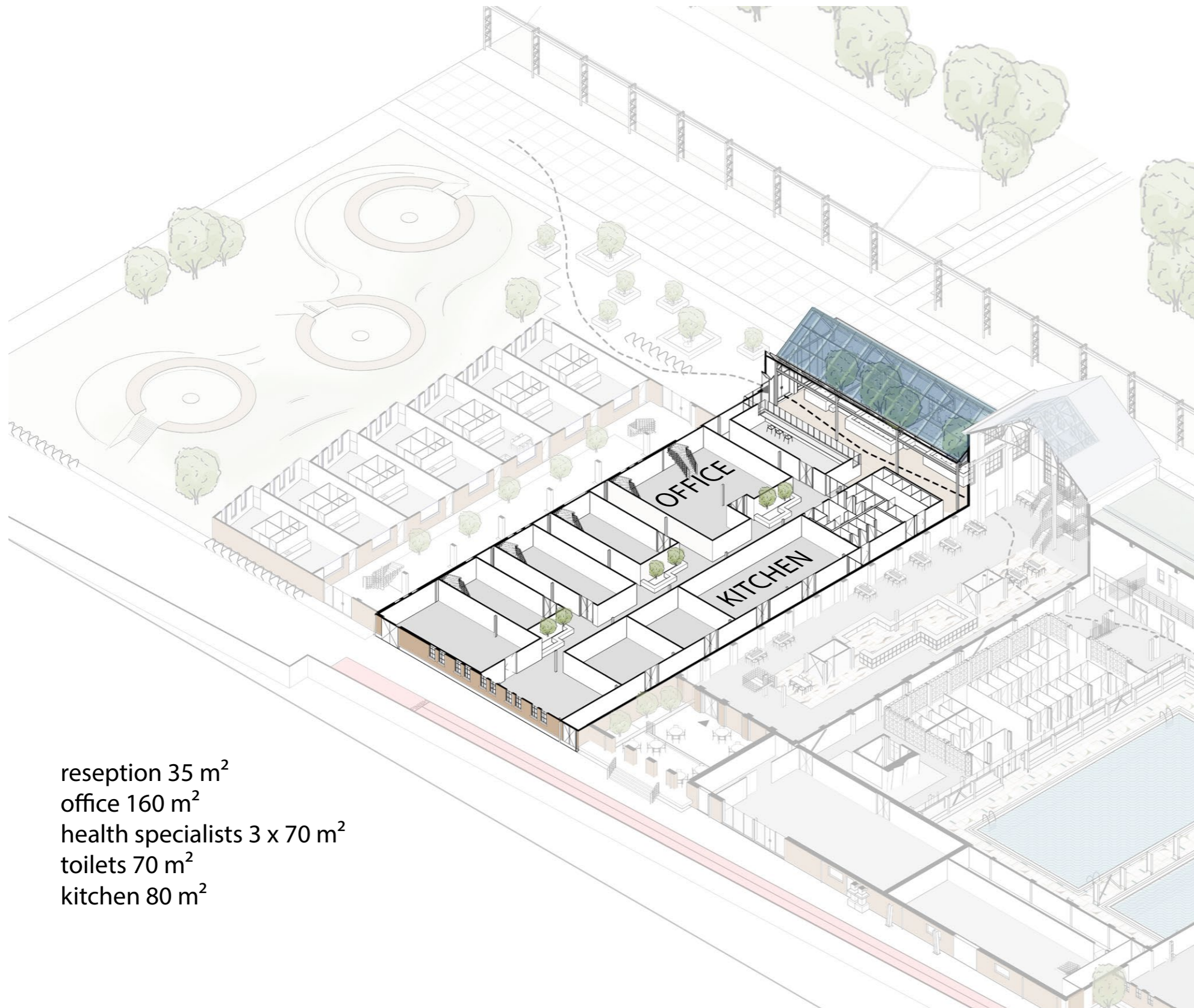

reception 35 m²
office 160 m²
health specialists 3 x 70 m²
toilets 70 m²
kitchen 80 m²



THE CHURCH

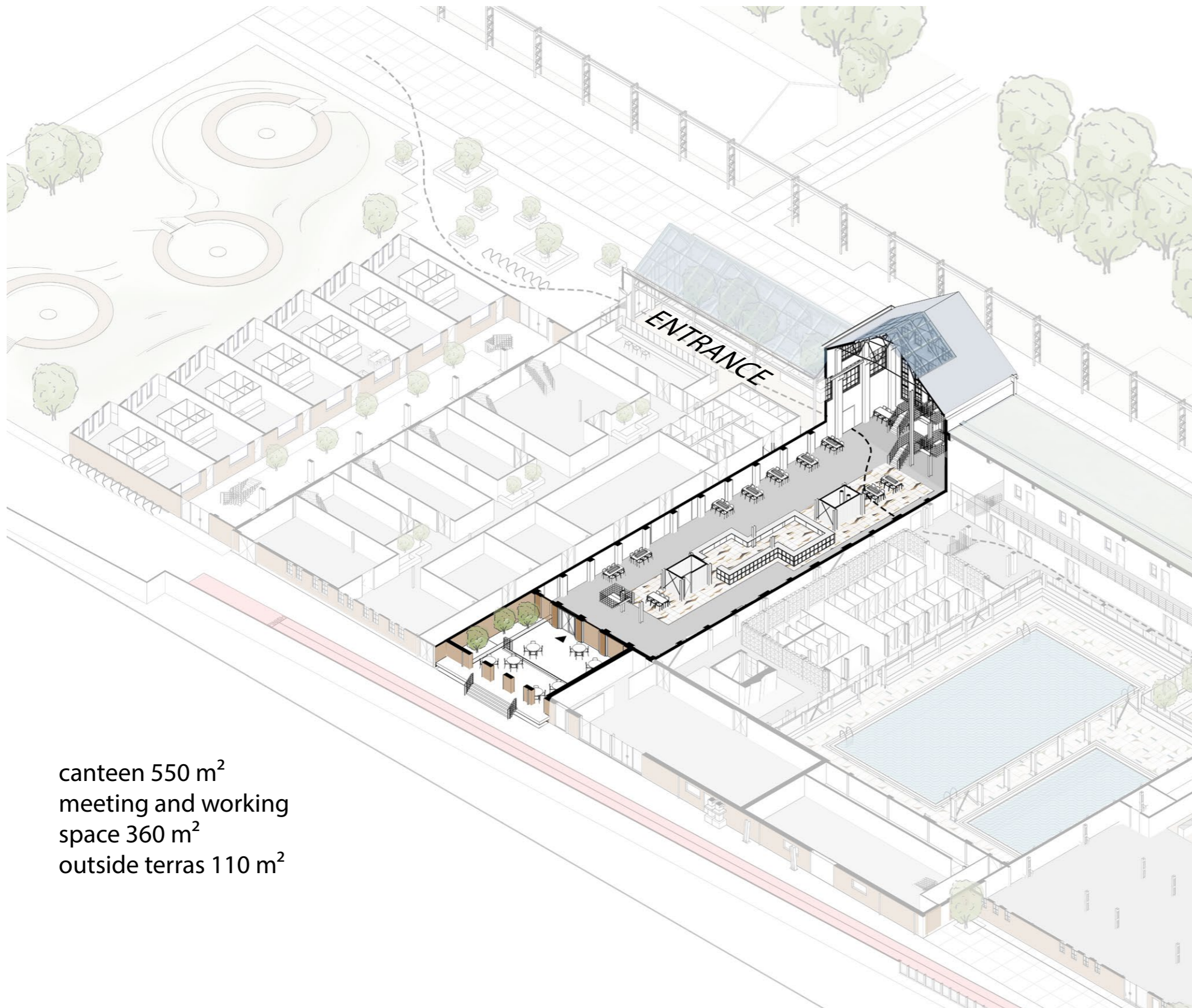

canteen 550 m²
meeting and working
space 360 m²
outside terras 110 m²



south side 1940-1969









historical use

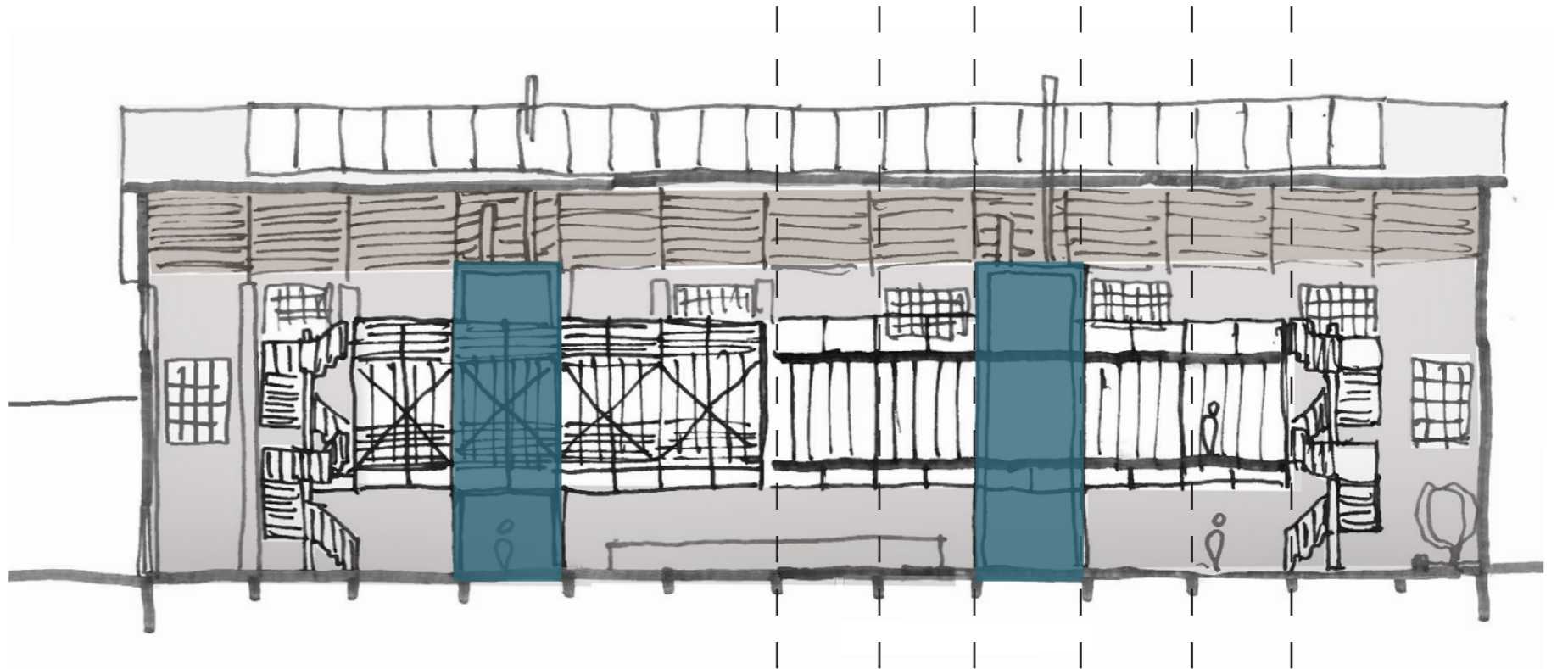

rhythm

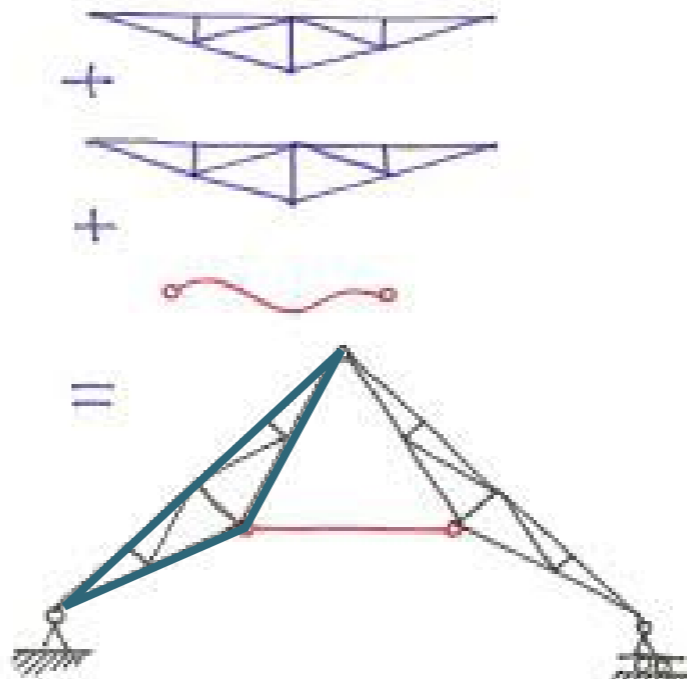

structure

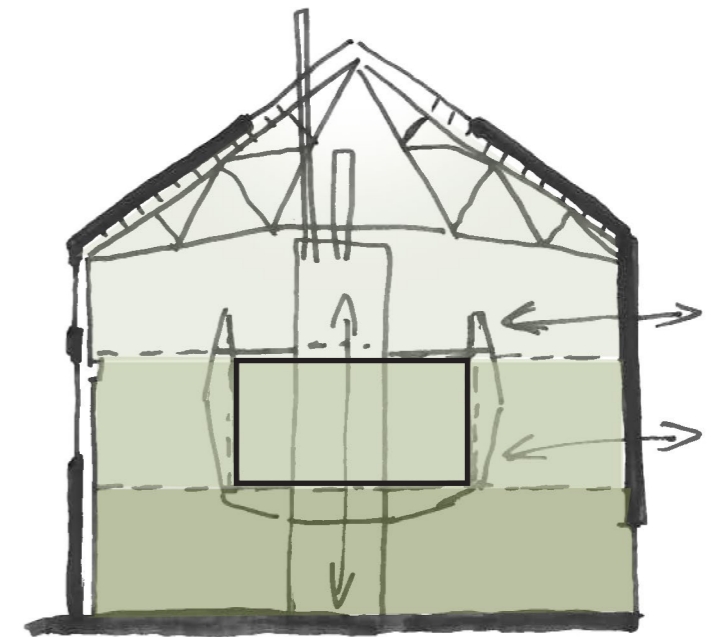

light and scale



CLIMATE ZONES

CLIMATE ZONES	temperature in Celcius		humidity in %		type of ventilation
	min.	max.	min.	max.	
swimming pool	23	32	50	70	mechanical
fitness hall	16	26	40	65	mechanical
group lesson rooms	18	26	40	65	mechanical
changing rooms	24	26	40	65	mechanical
offices/workspaces	winter 20 23 summer		winter 40 60 summer		hybrid
housing	18	23	40	60	hybrid
in-between space staying	16	23	40	60	hybrid
in-between space moving	12	26	40	60	hybrid
technical/ storage space	15	26	40	60	mechanical



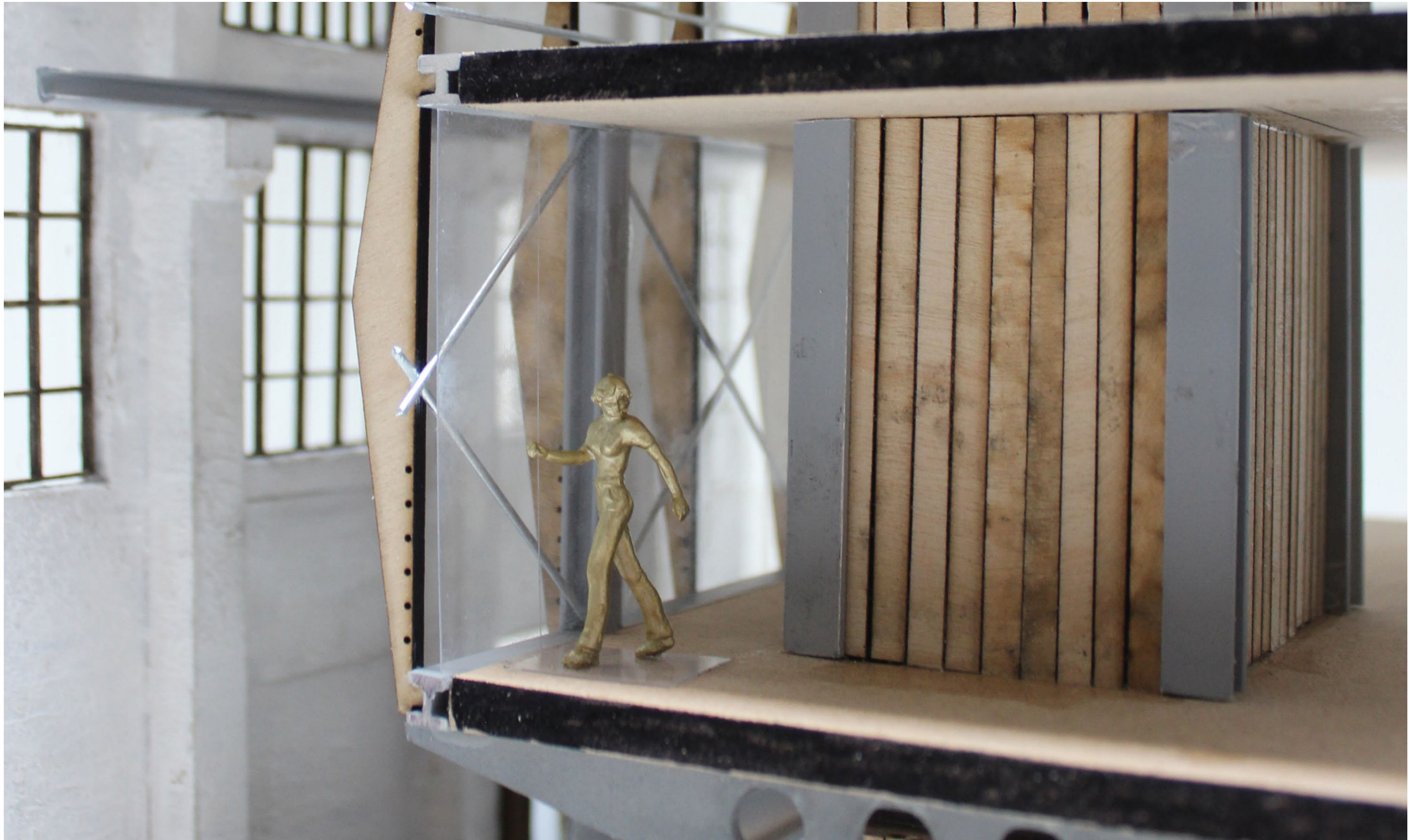



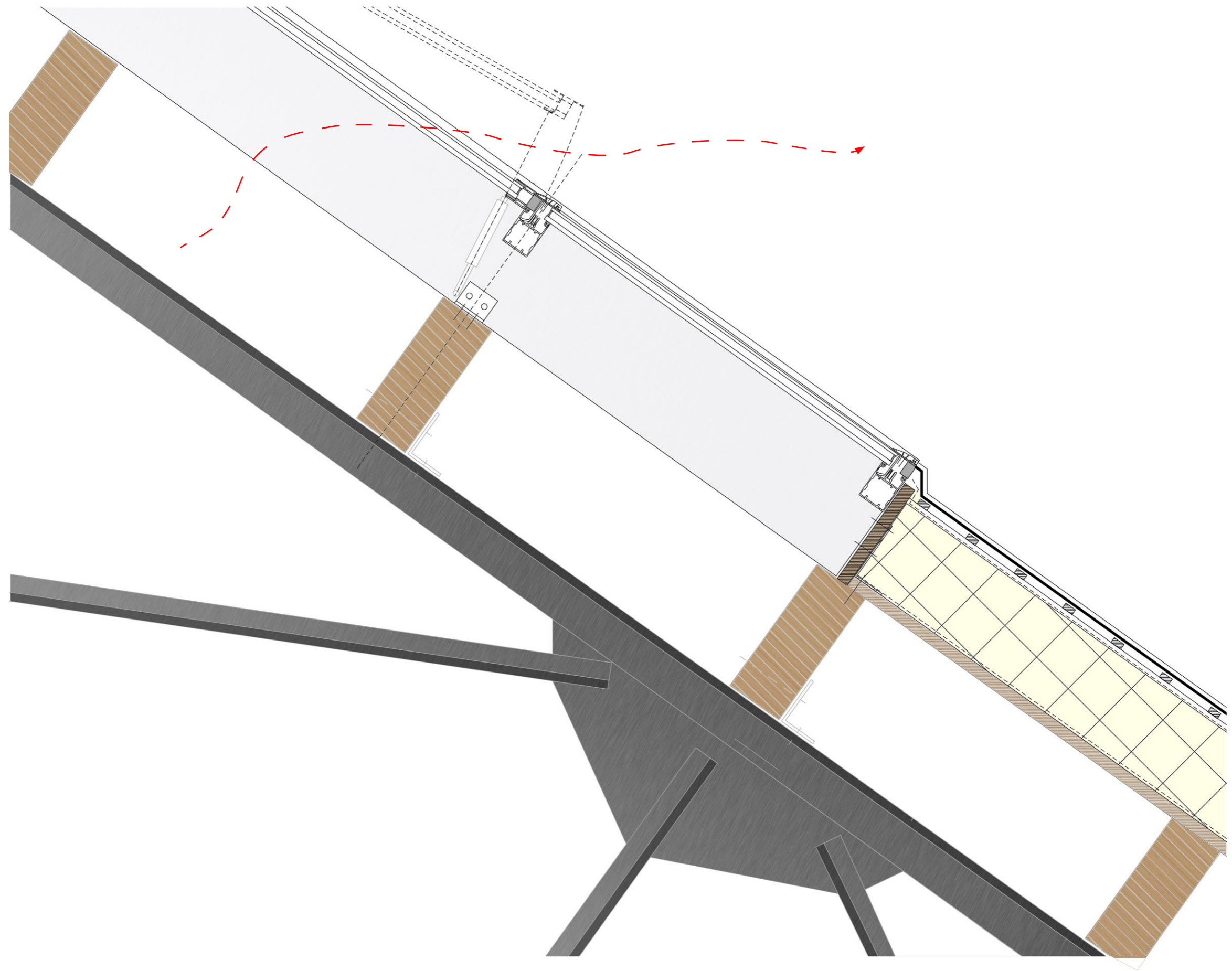

IMPROVEMENT IN PRODUCTION PROCESS

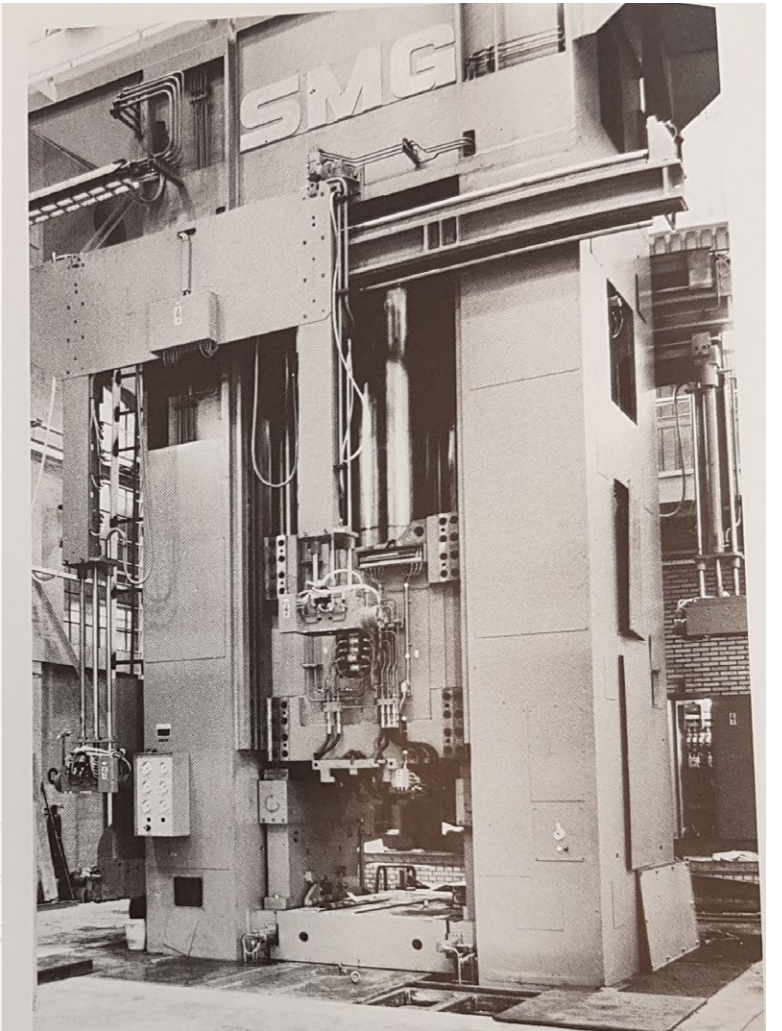
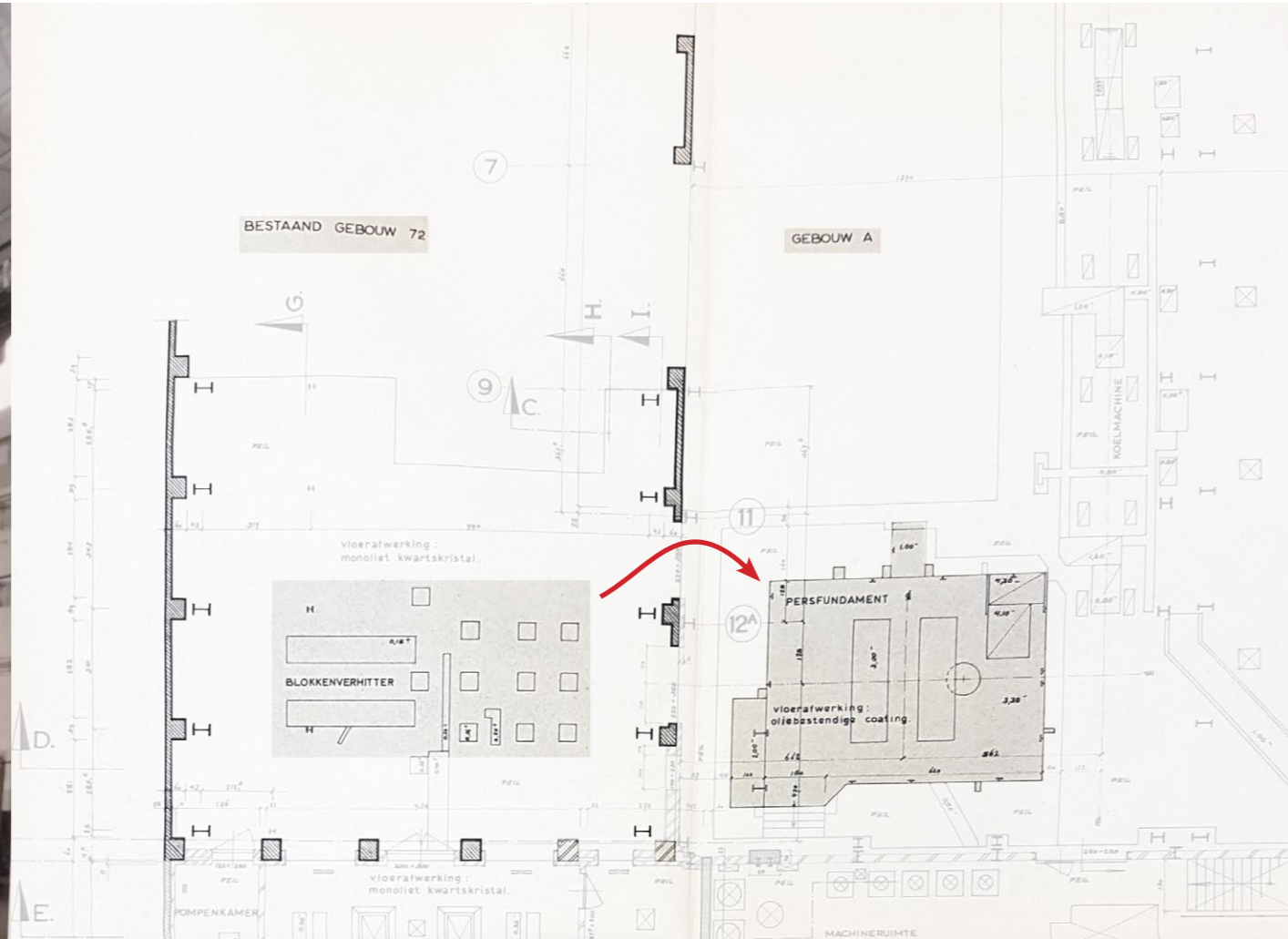

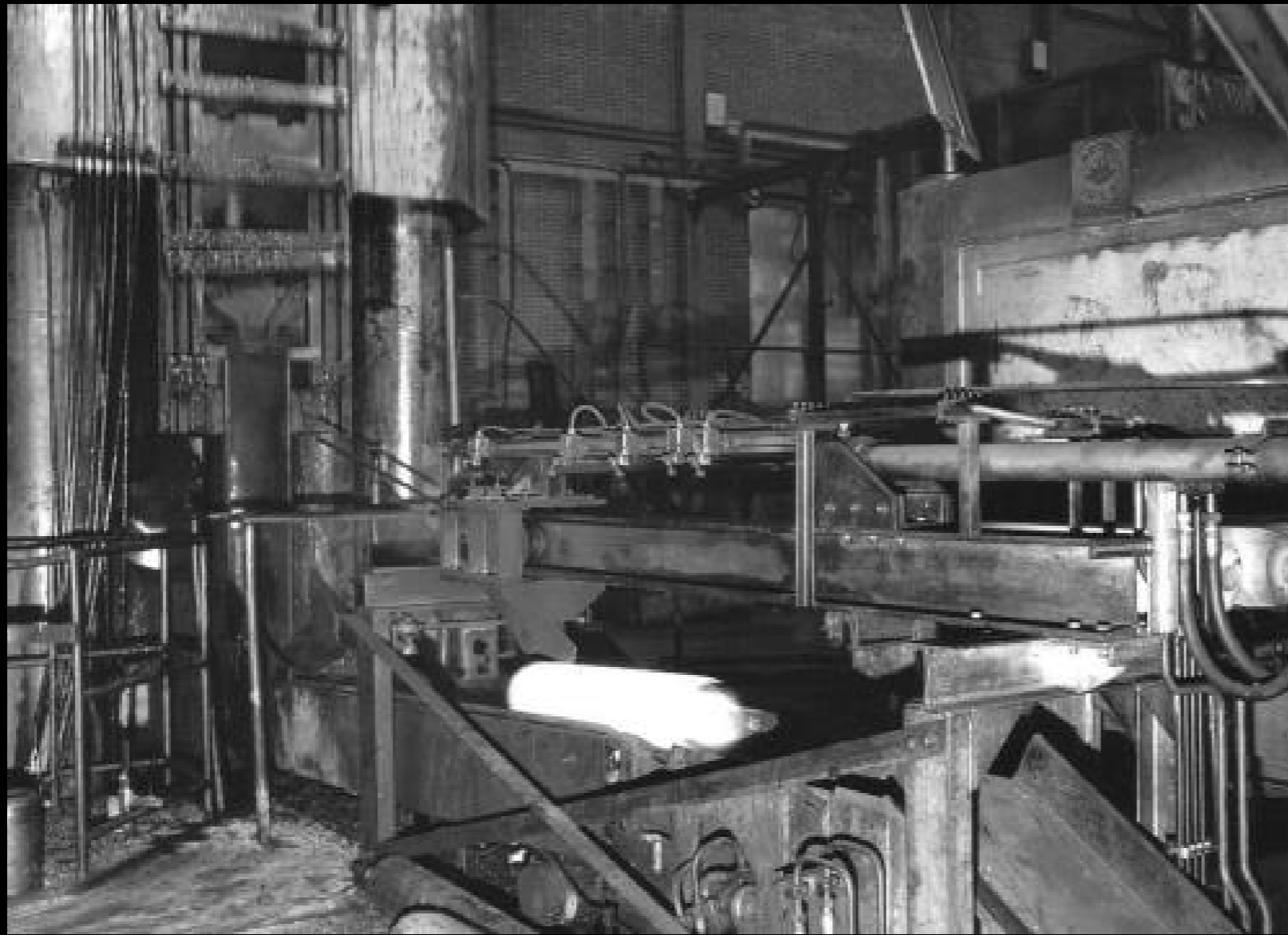

REUSE THE PIT

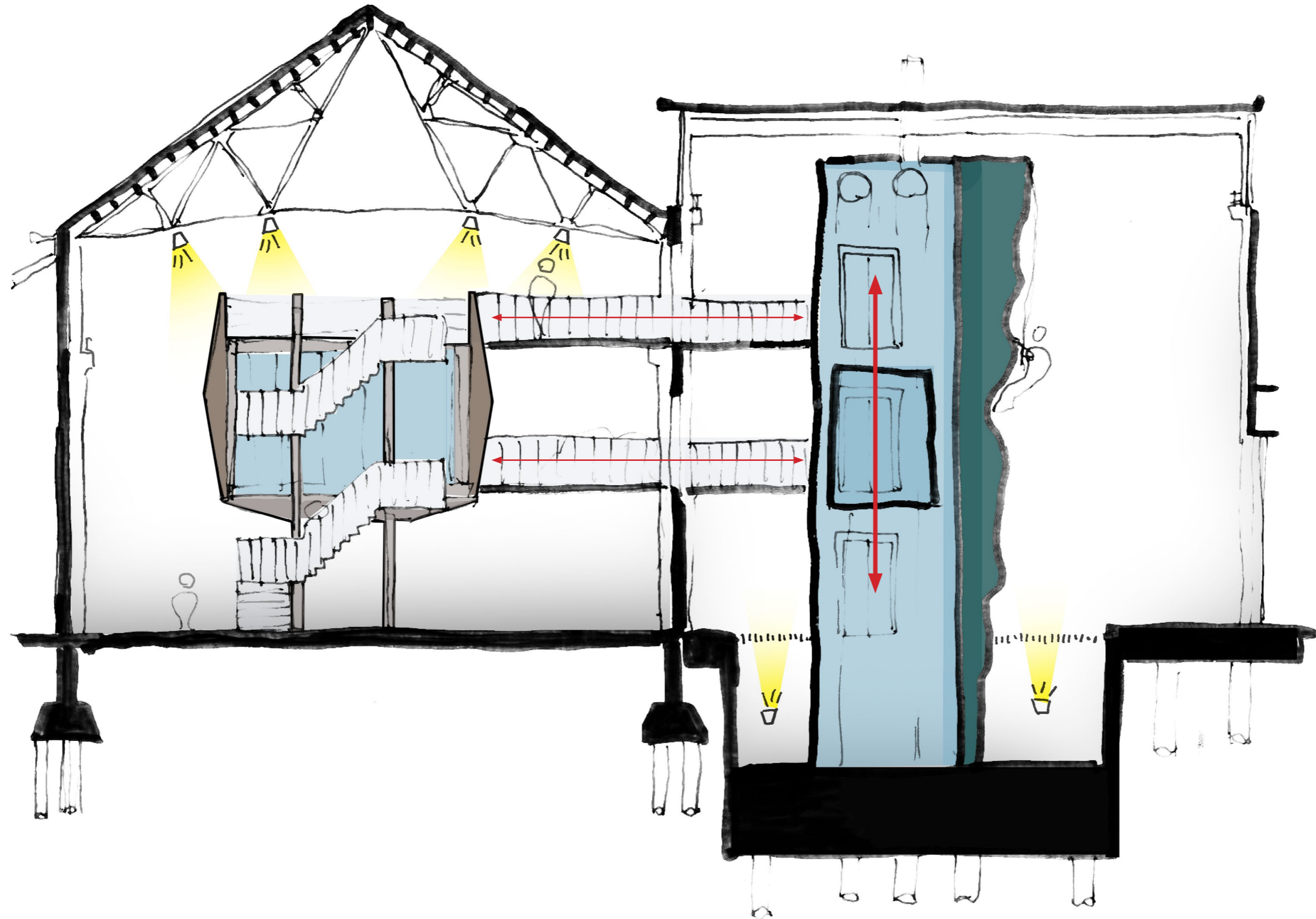



RAMMED EARTH TOWER

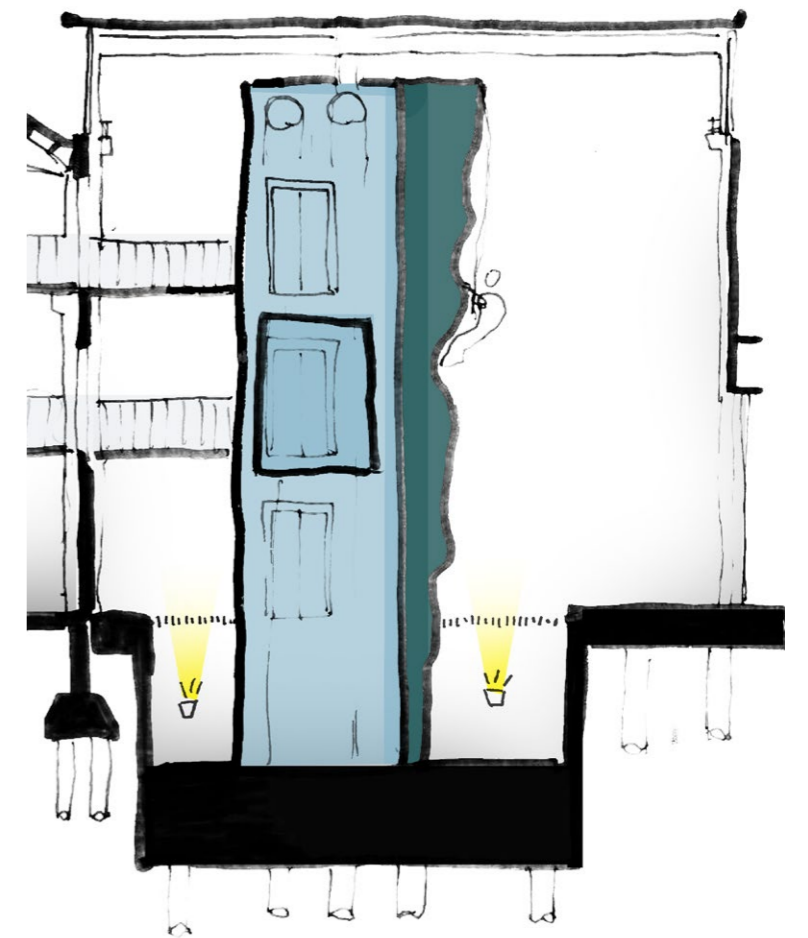
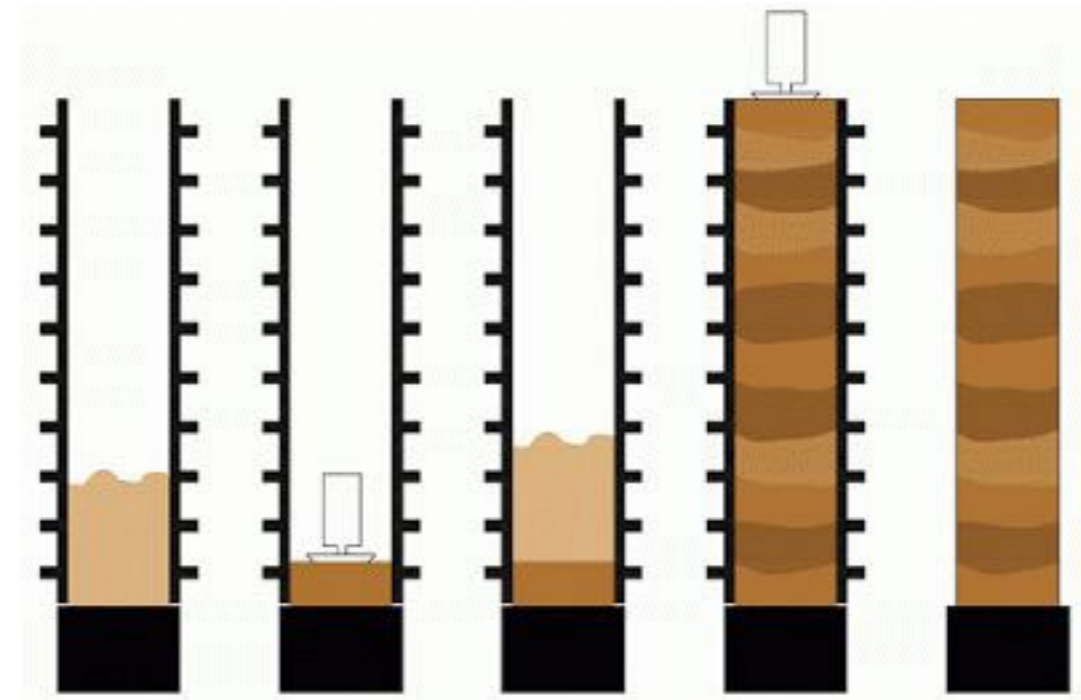

THE PRESS HALL

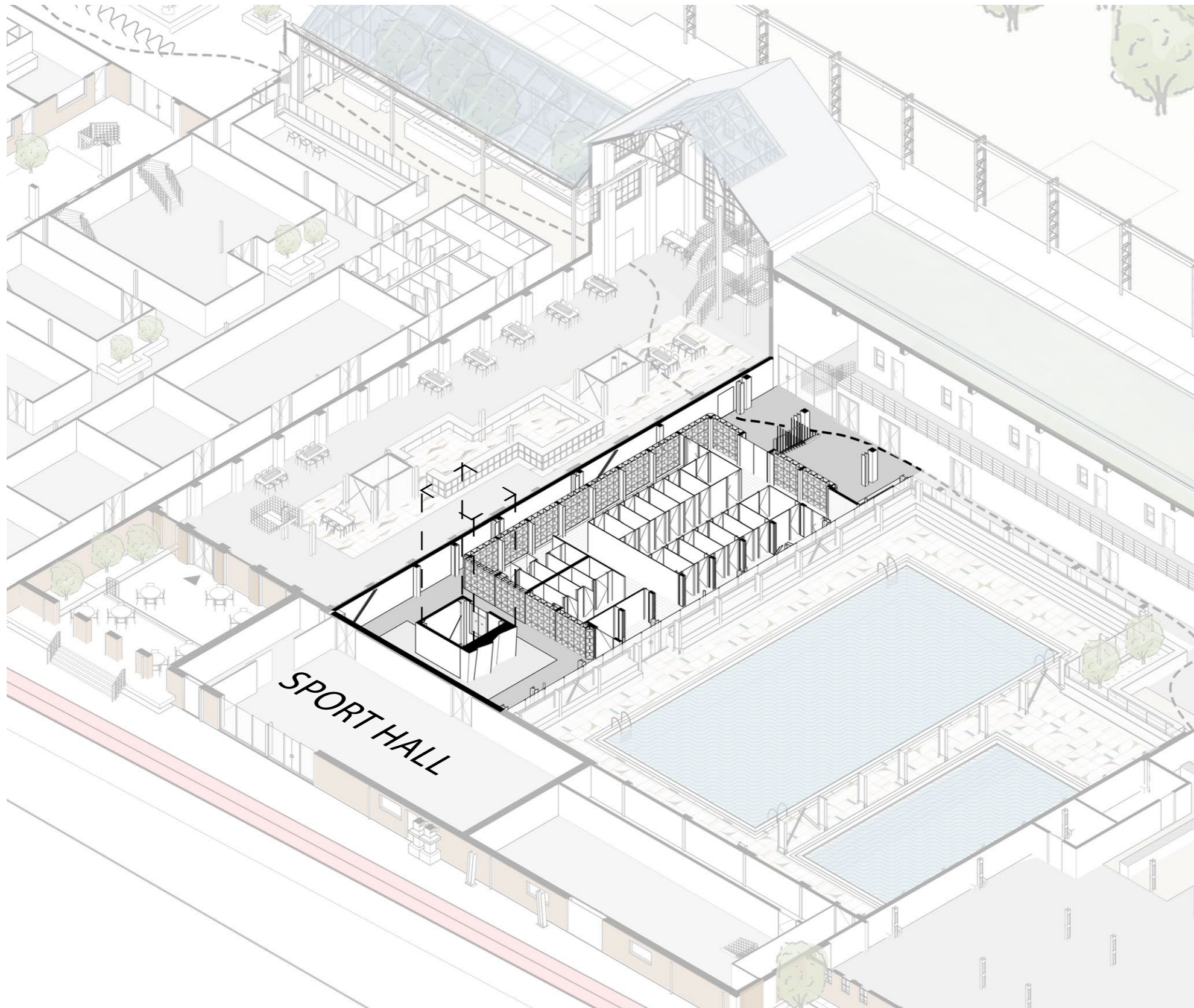

BEHIND THE PRESS

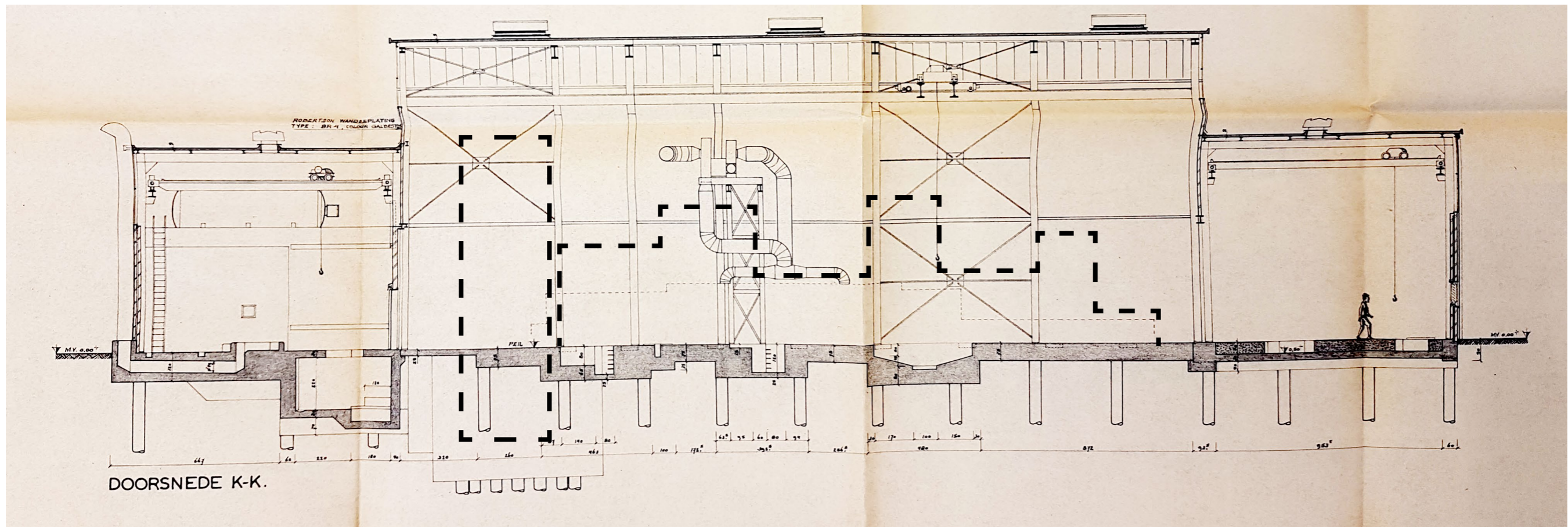
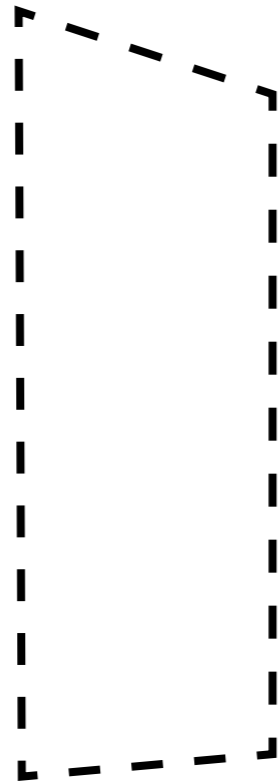

PRESS HALL

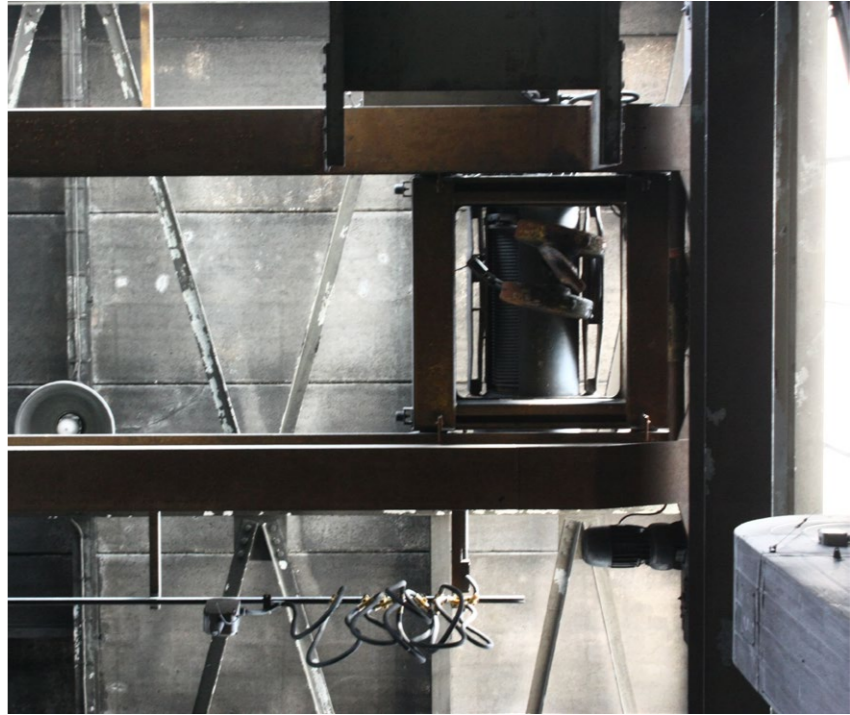
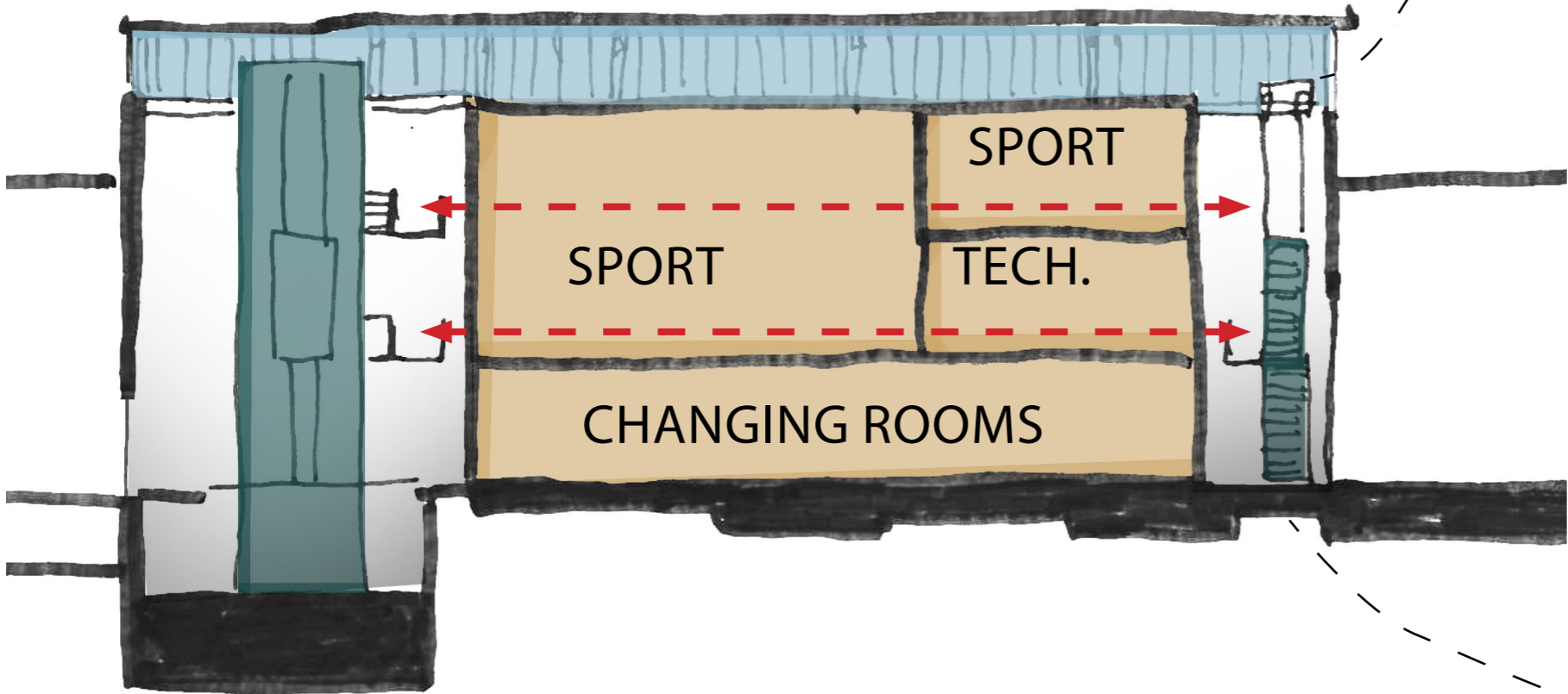

changing room for swimming pool 250 m²
large sport room 110 m²
small sport room 60 m²
technical space 60 m²



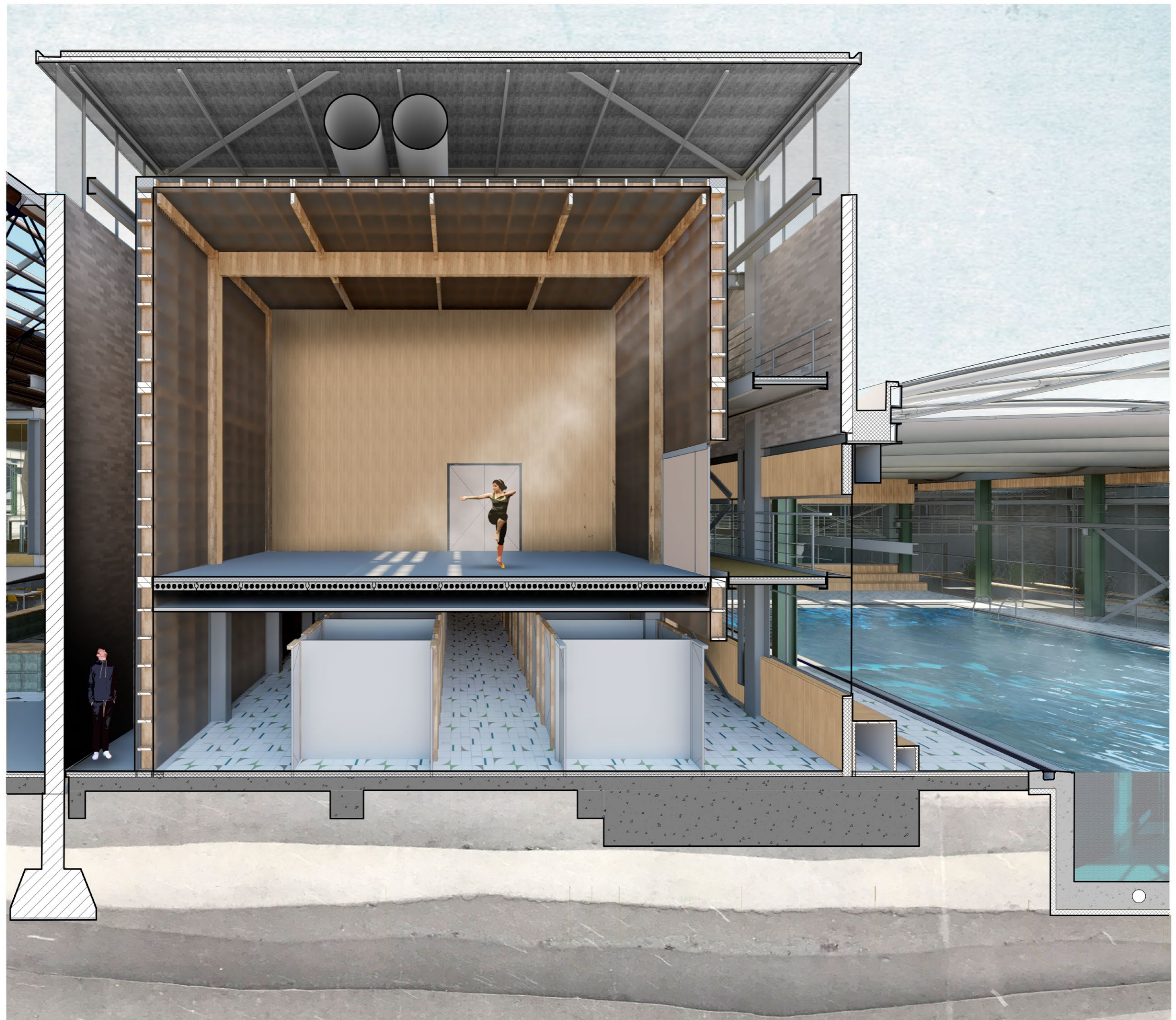





CHANGING ROOMS AND HOUSING

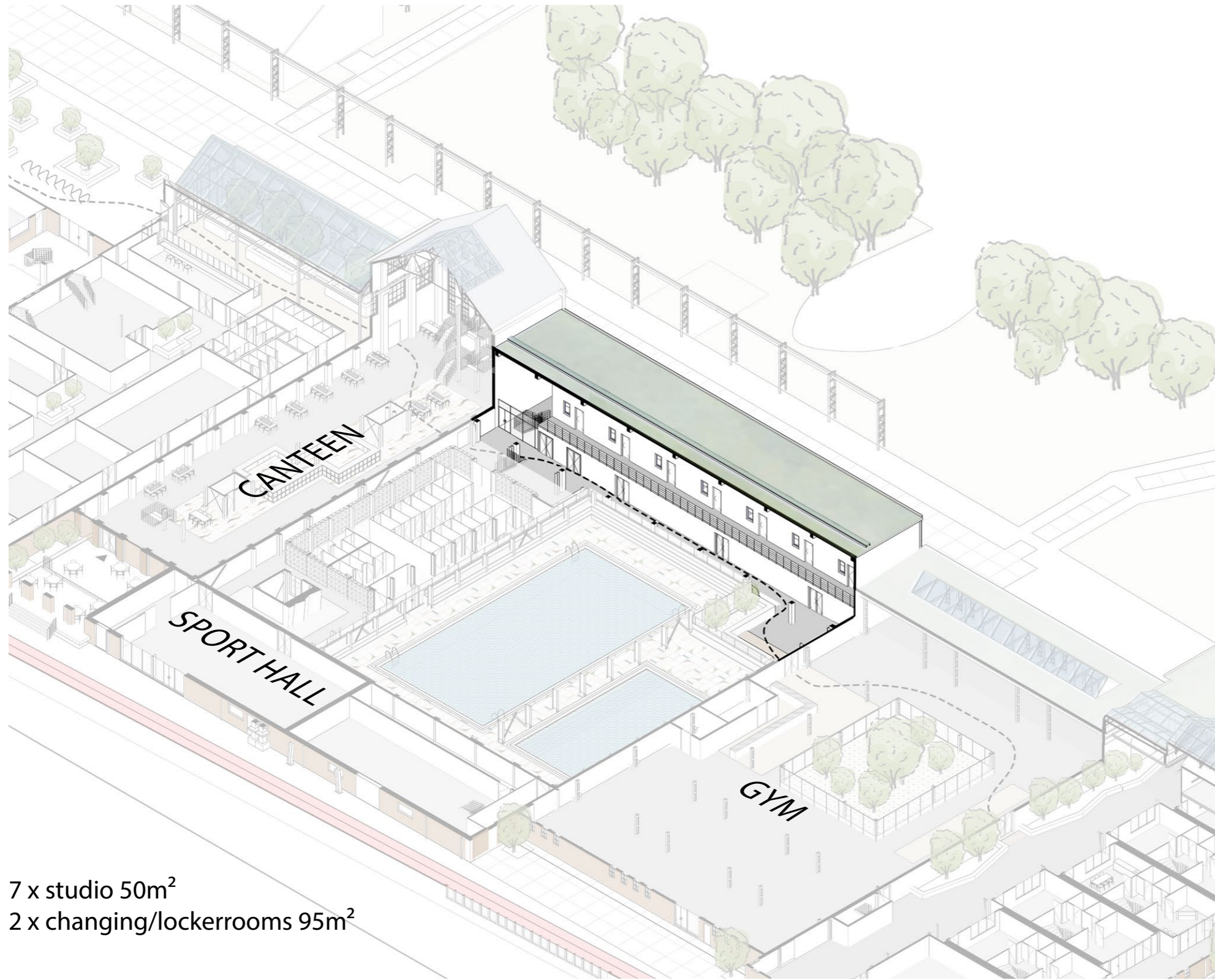

7 x studio 50m²
2 x changing/lockerrooms 95m²



PART 1
ANALYSIS

PART 2
MASTERPLAN +PROGRAM

PART 3
TRANSFORMATION STRATEGIES

PART 4
DESIGN





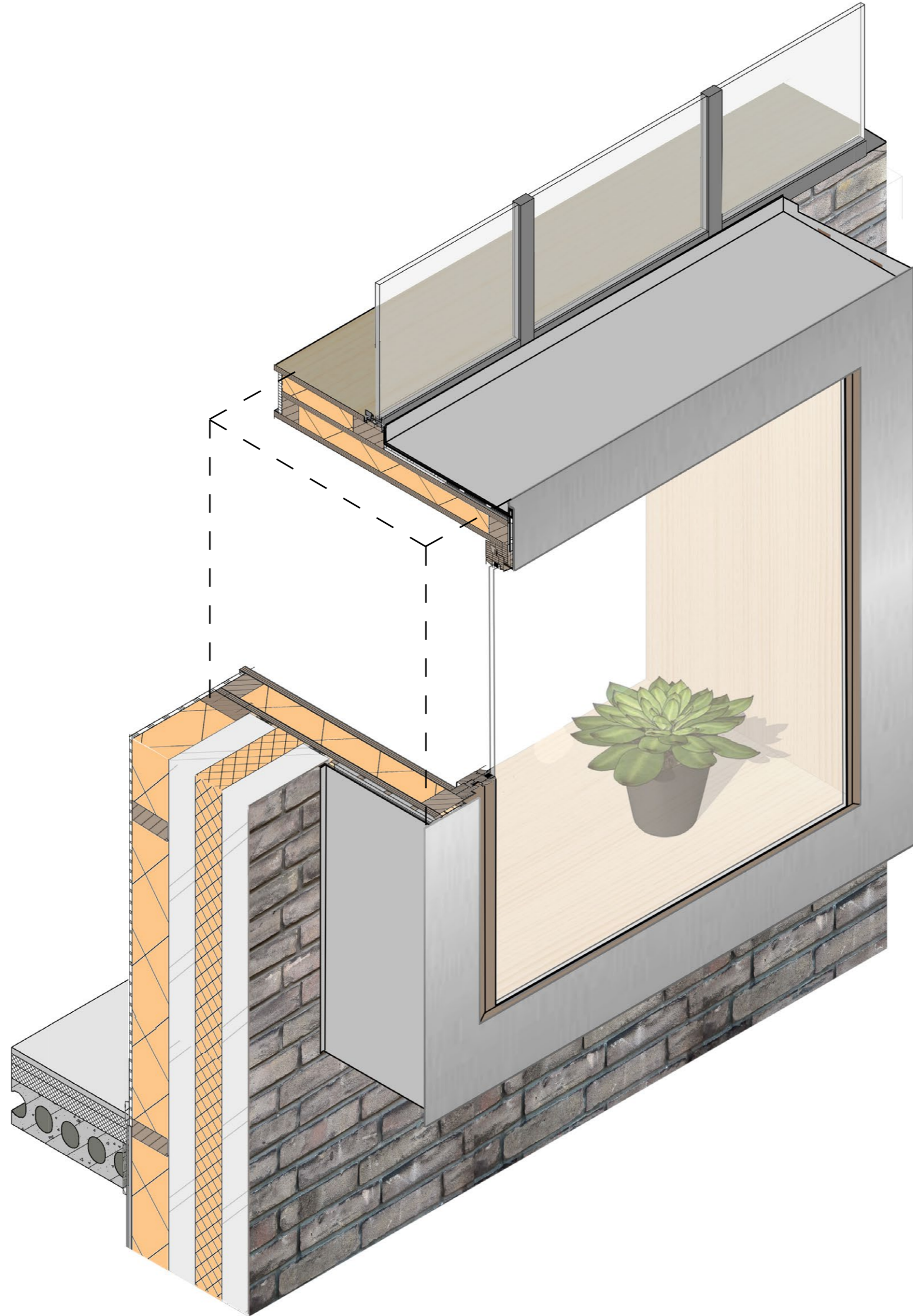

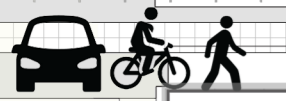
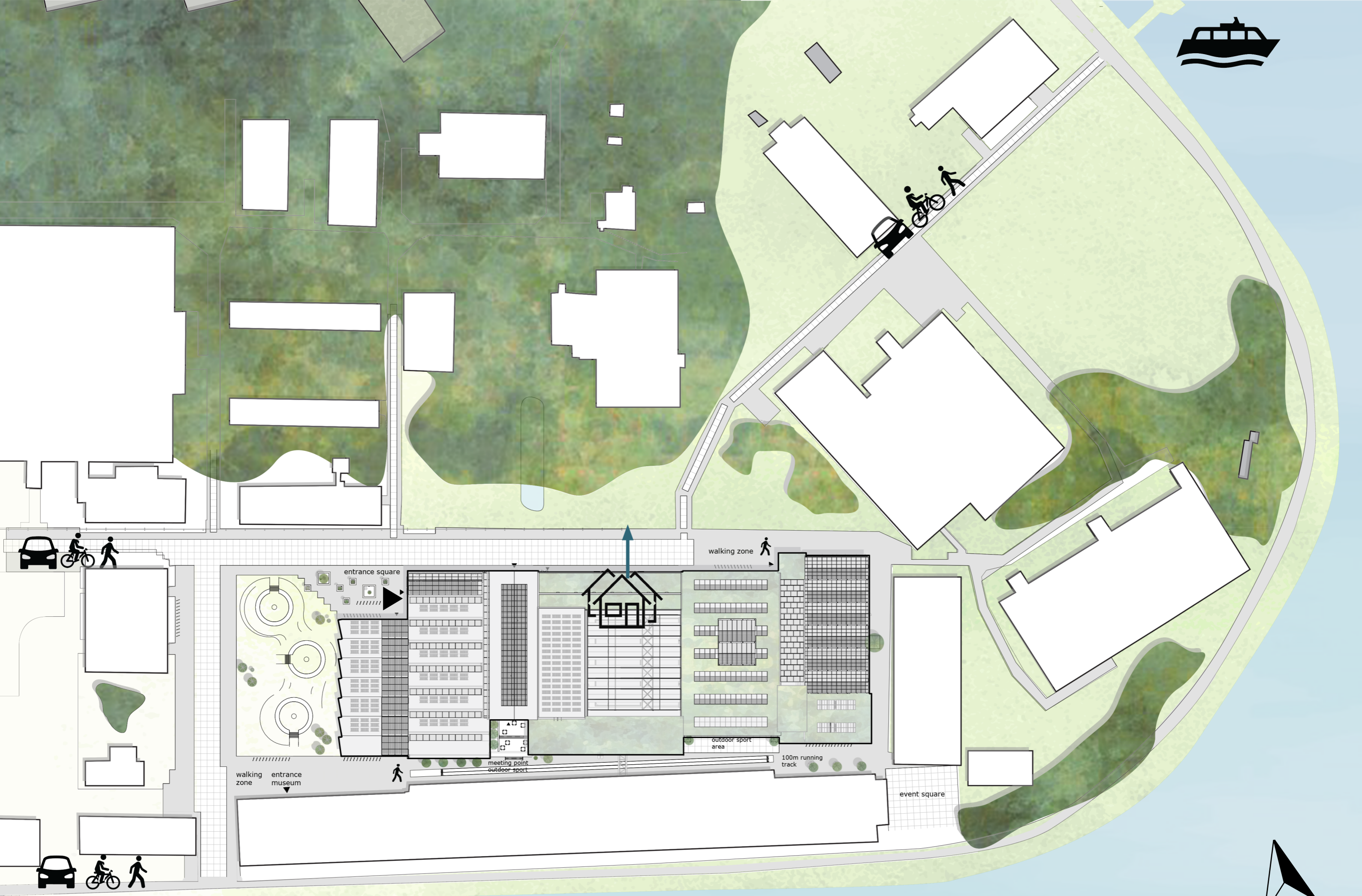

entrance square

walking zone

walking zone

entrance museum

meeting point

outdoor sport

outdoor sport area

100m running track

event square

0m 25m 50m



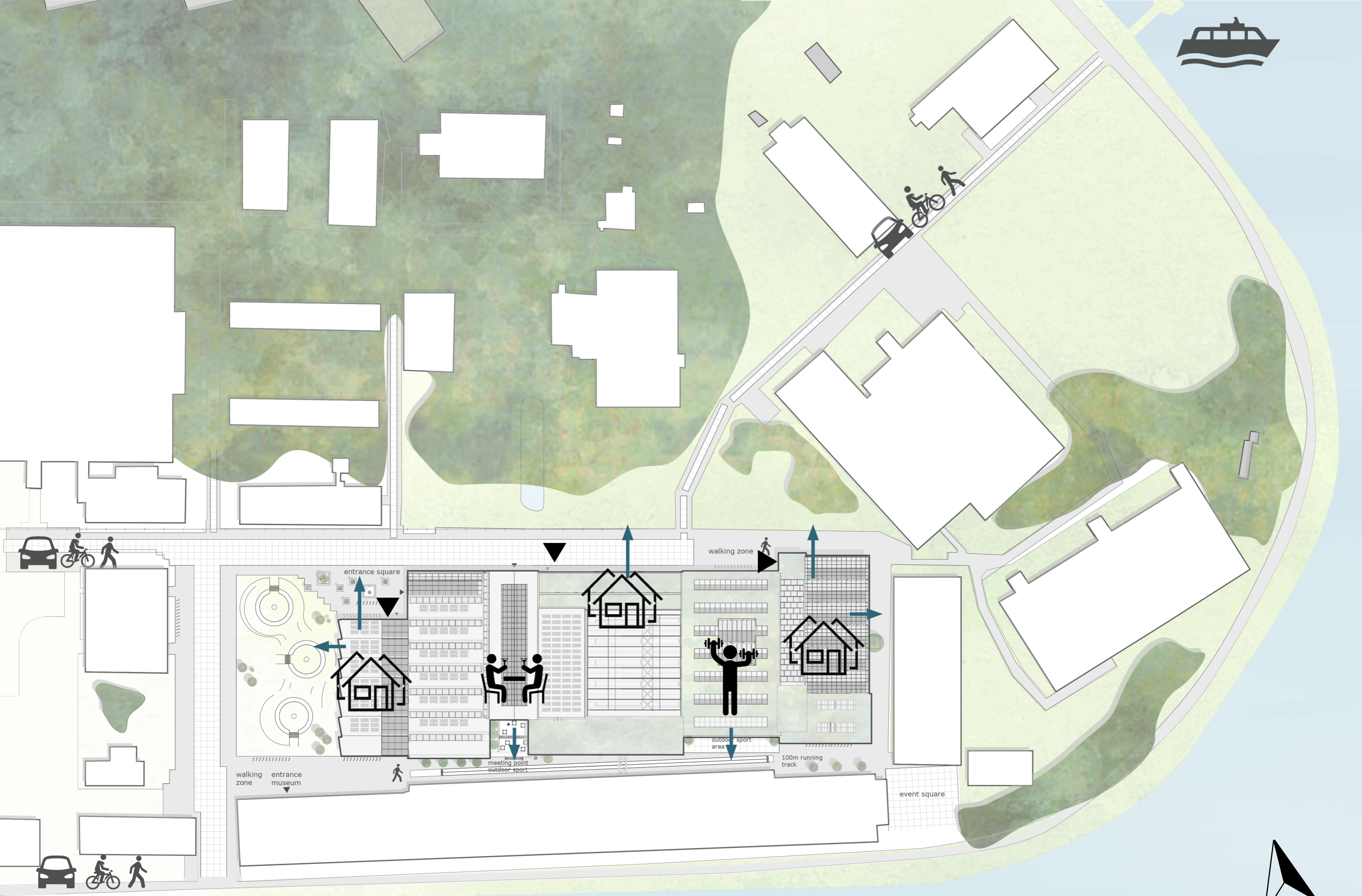

entrance square

walking zone

walking zone
entrance museum

meeting point
outdoor sport

outdoor sport
area

100m running track

event square

0m 25m 50m



SWIMMINGPOOL

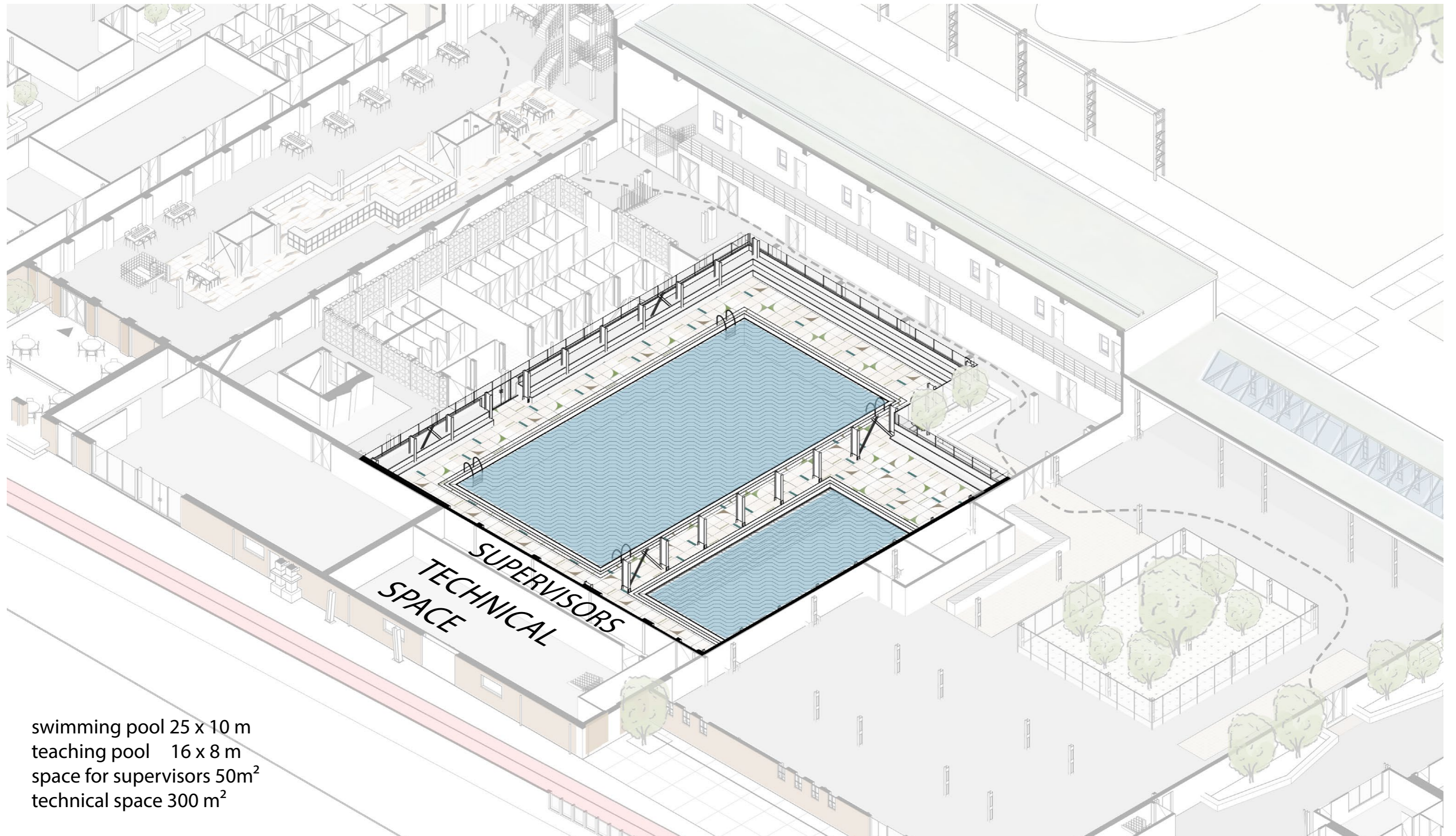

swimming pool 25 x 10 m
teaching pool 16 x 8 m
space for supervisors 50m²
technical space 300 m²

PRESTRESSED CONCRETE HYPERBOLIC PARABOLOID SHELL

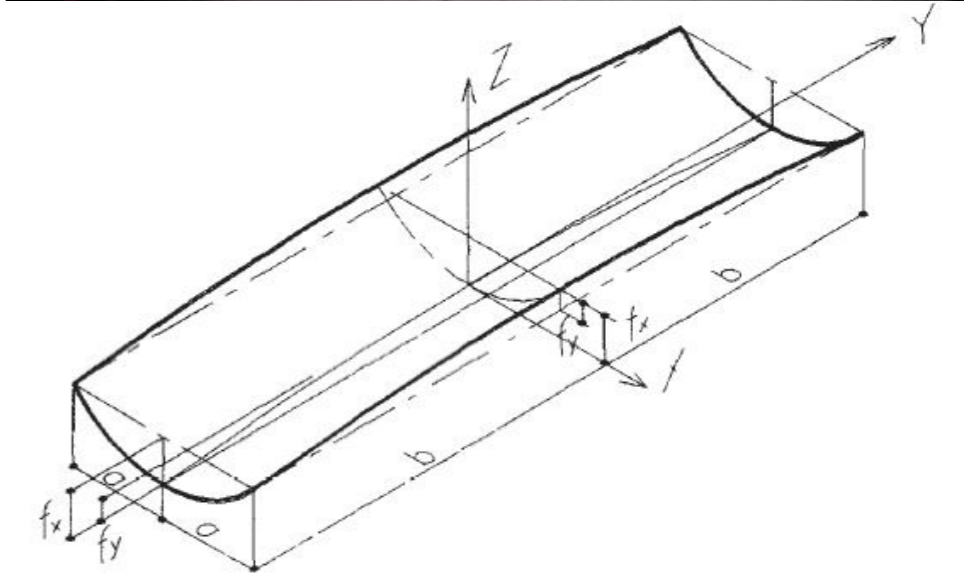

PRESTRESSED CONCRETE HYPERBOLIC PARABOLOID SHELL

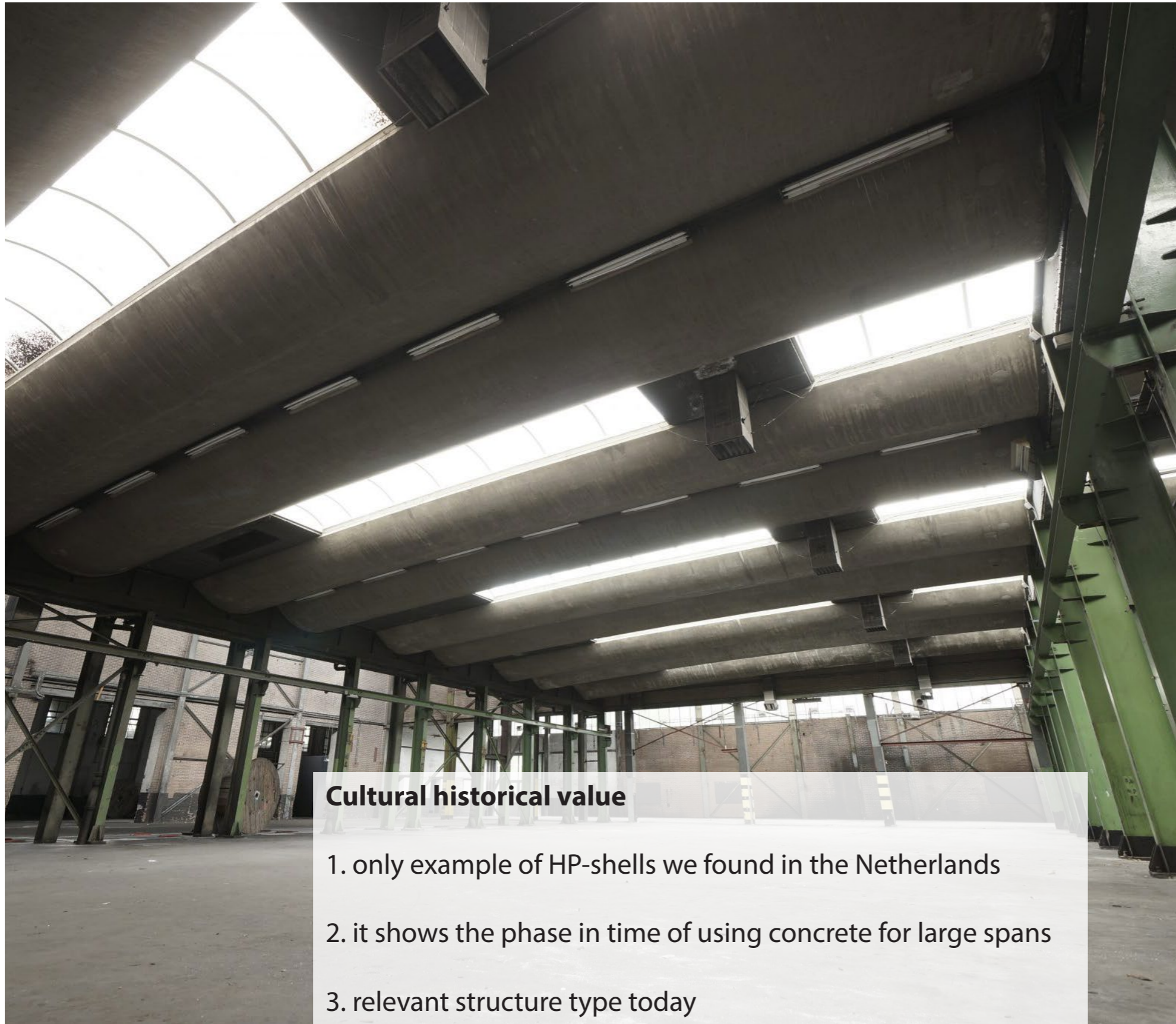

Cultural historical value

1. only example of HP-shells we found in the Netherlands
2. it shows the phase in time of using concrete for large spans
3. relevant structure type today

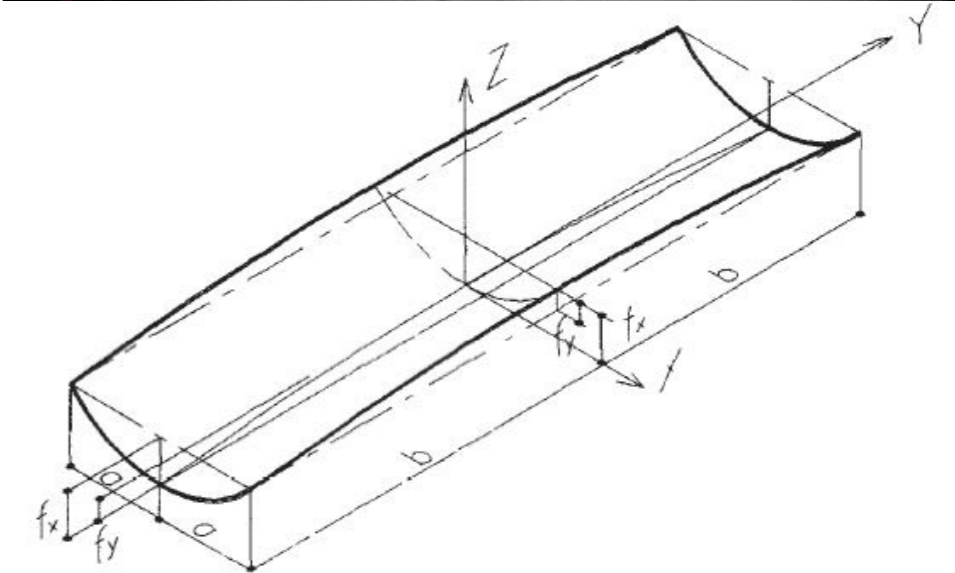



SET OF SOLUTIONS FOR SWIMMINGPOOL

PRESERVING THE CONCRETE SHELLS

condensation affecting structure (carbonation)
- new roof above existing

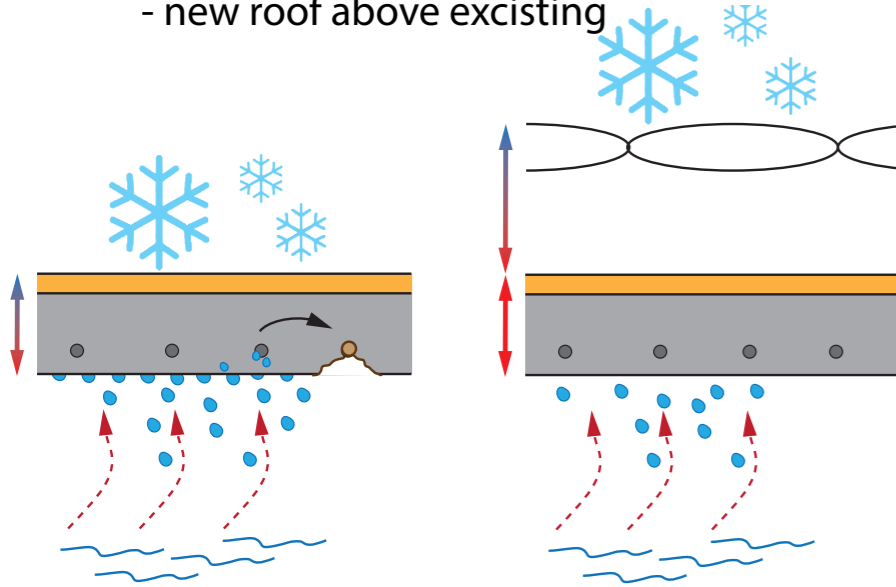

chlorine affecting structure (carbonation)
- filter with UV light

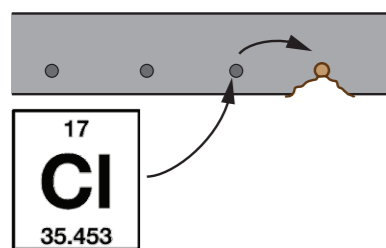

INDOOR CLIMATE

reuse heat and drainage of moisture
- exhaust of air above shell structure

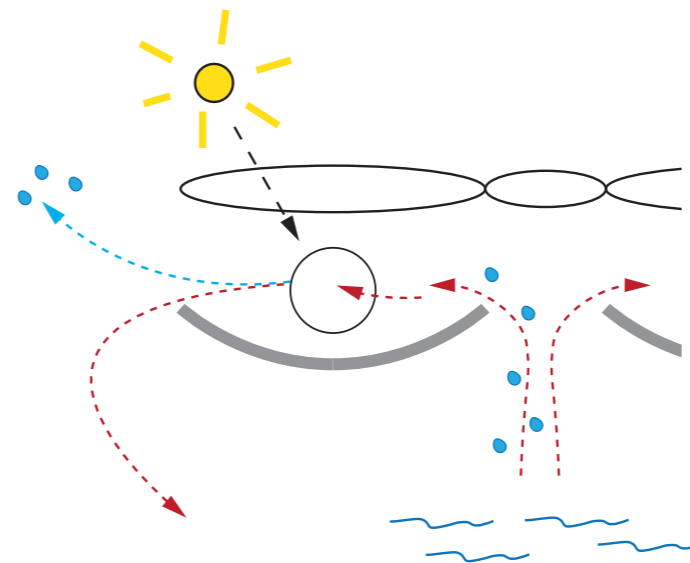

acoustics and thermal insulation
- vapor-repellent layer on 1/3

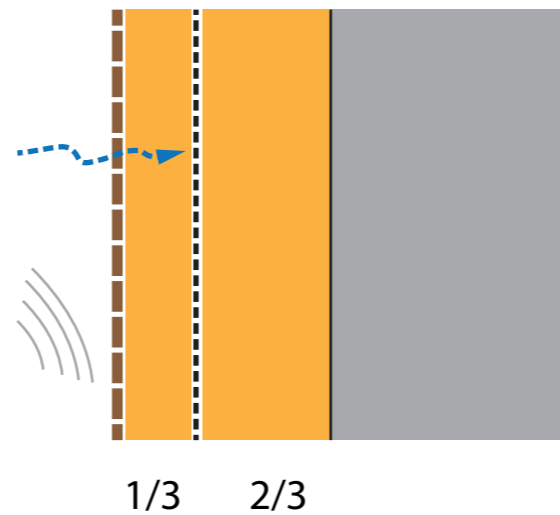

FOUNDATION

placement of pool
- on place of wellrings
- reuse foundation poles

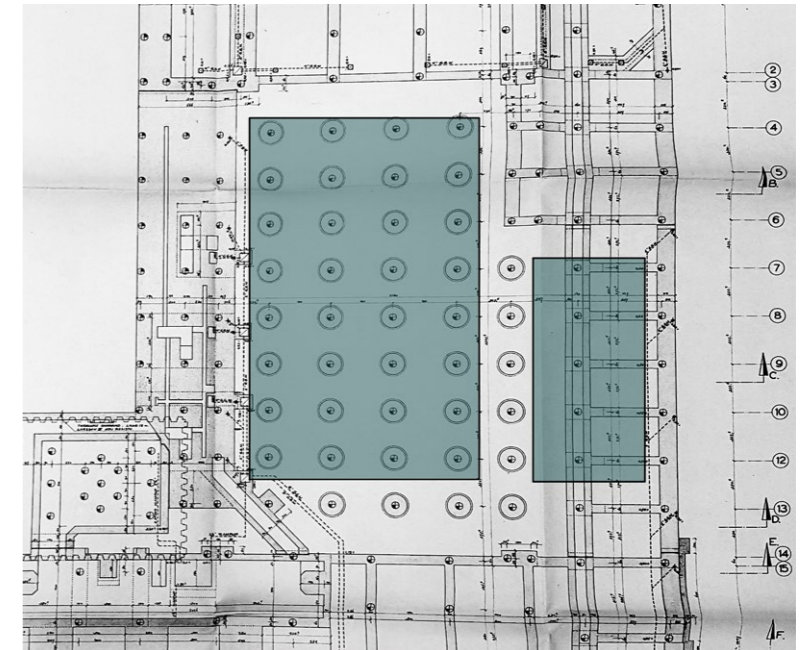

prevent floating when the pool is empty
- extra thick foundation slab

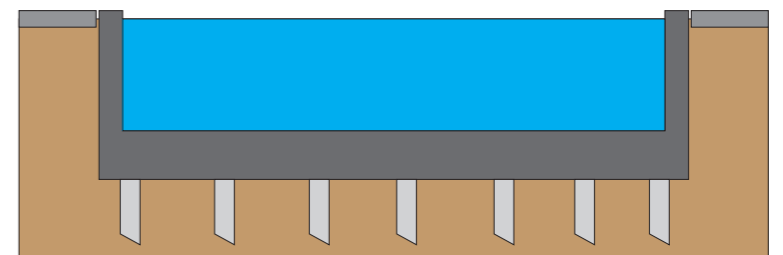

SET OF SOLUTIONS FOR SWIMMINGPOOL

PRESERVING THE CONCRETE SHELLS

condensation affecting structure (carbonation)
- new roof above existing

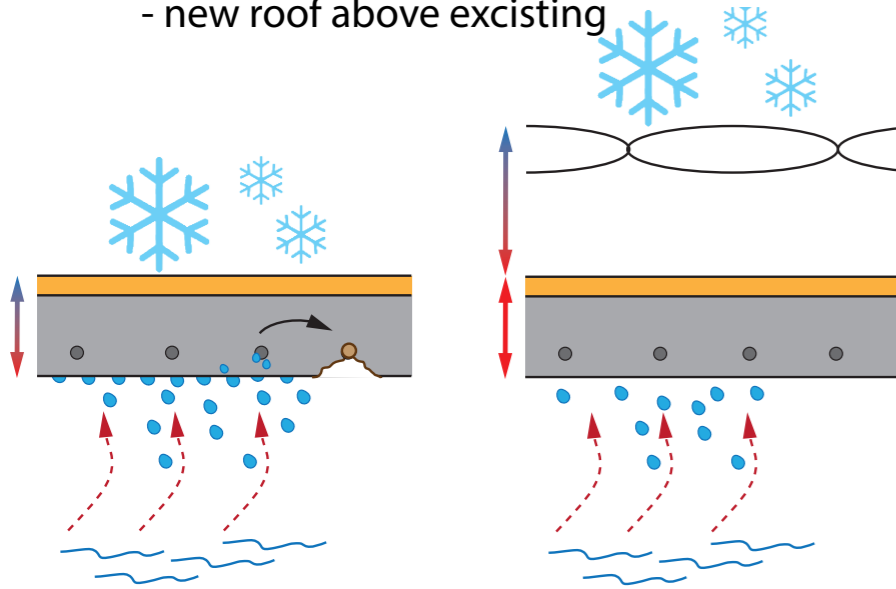

chlorine affecting structure (carbonation)
- filter with UV light

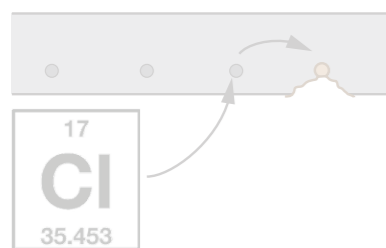

INDOOR CLIMATE

reuse heat and drainage of moisture
- exhaust of air above shell structure

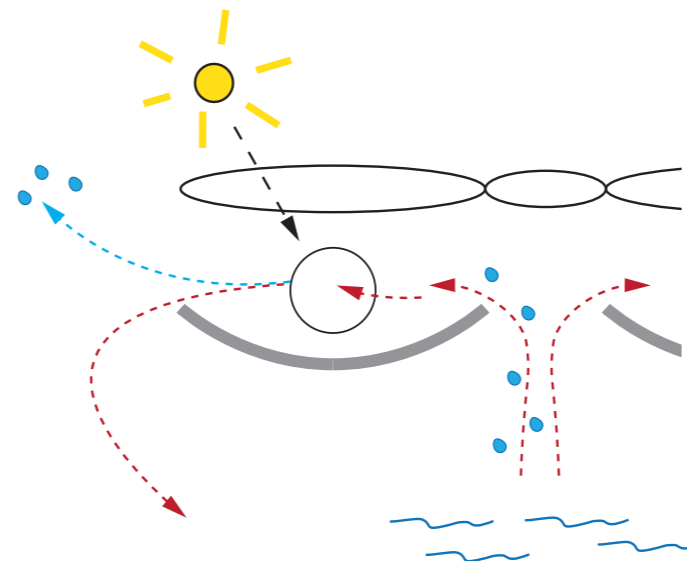

acoustics and thermal insulation
- vapor-repellent layer on 1/3

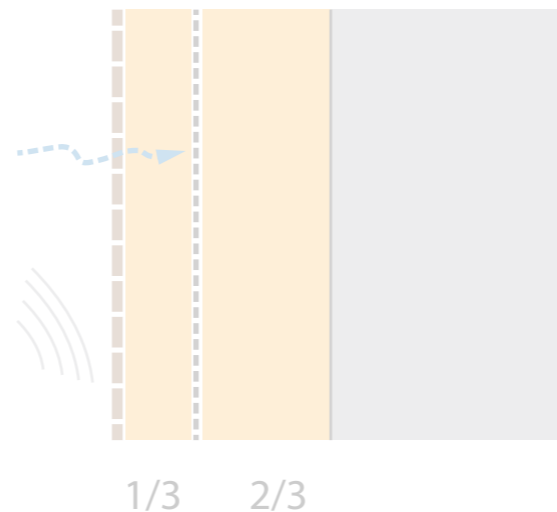

FOUNDATION

placement of pool
- on place of wellrings
- reuse foundation poles

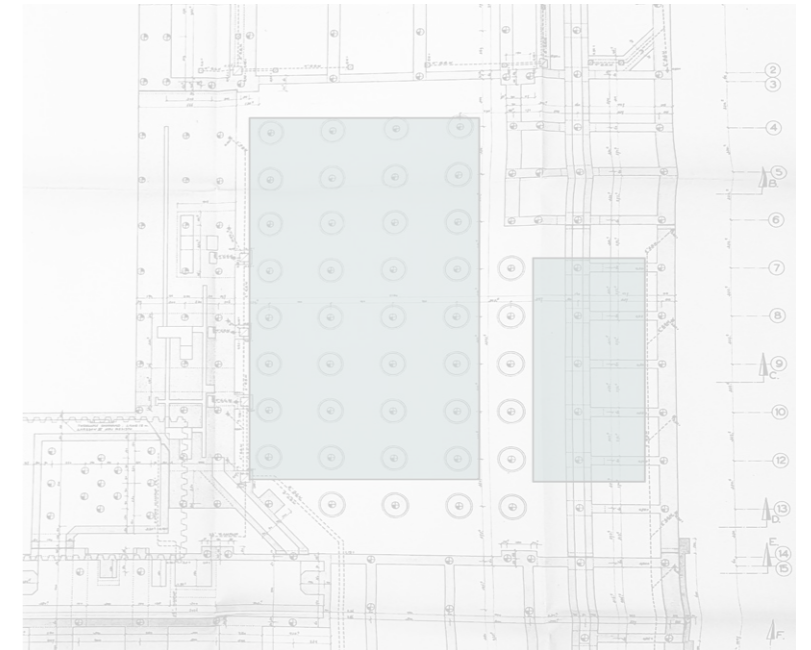

prevent floating when the pool is empty
- extra thick foundation slab





ETFE ROOF

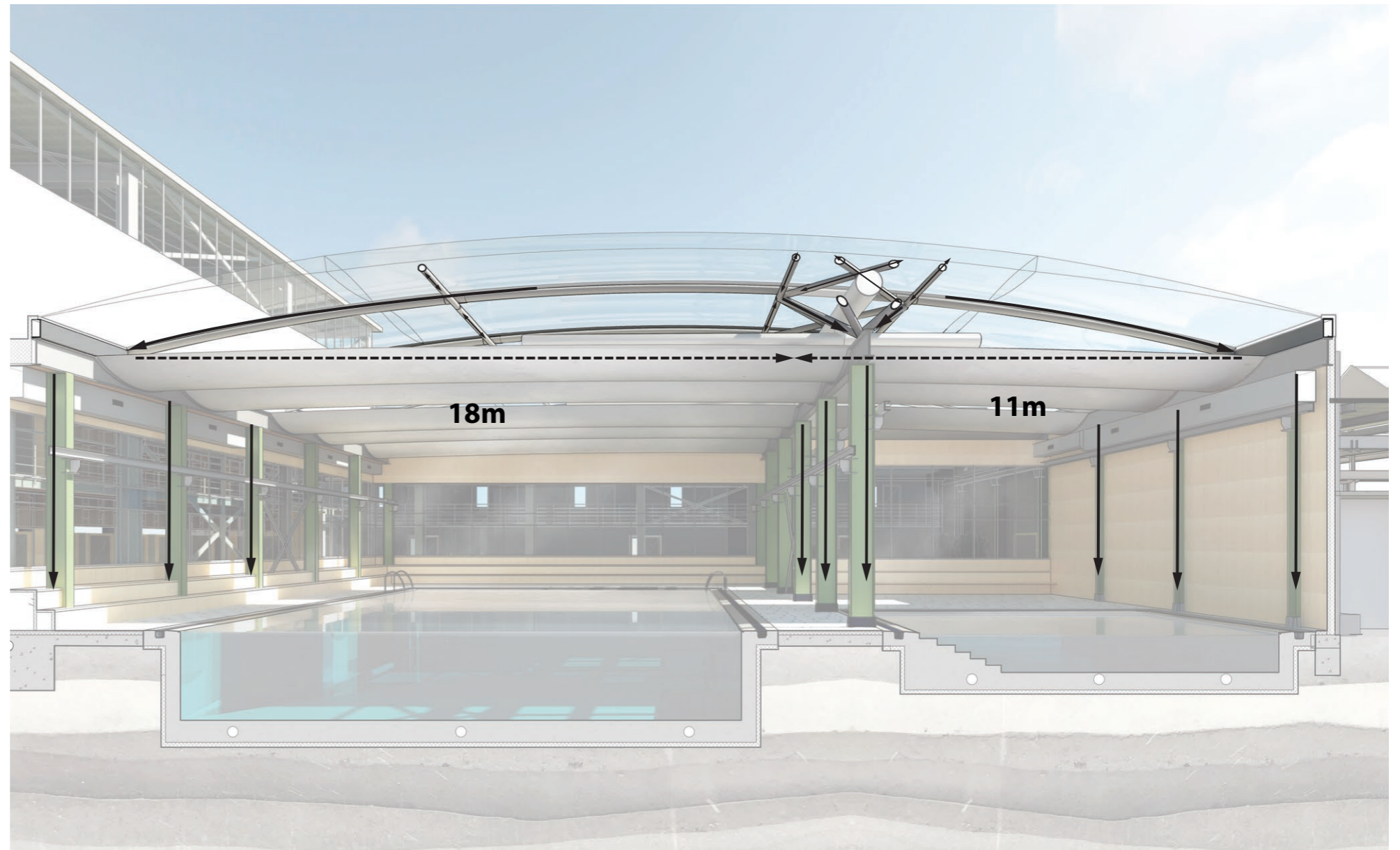
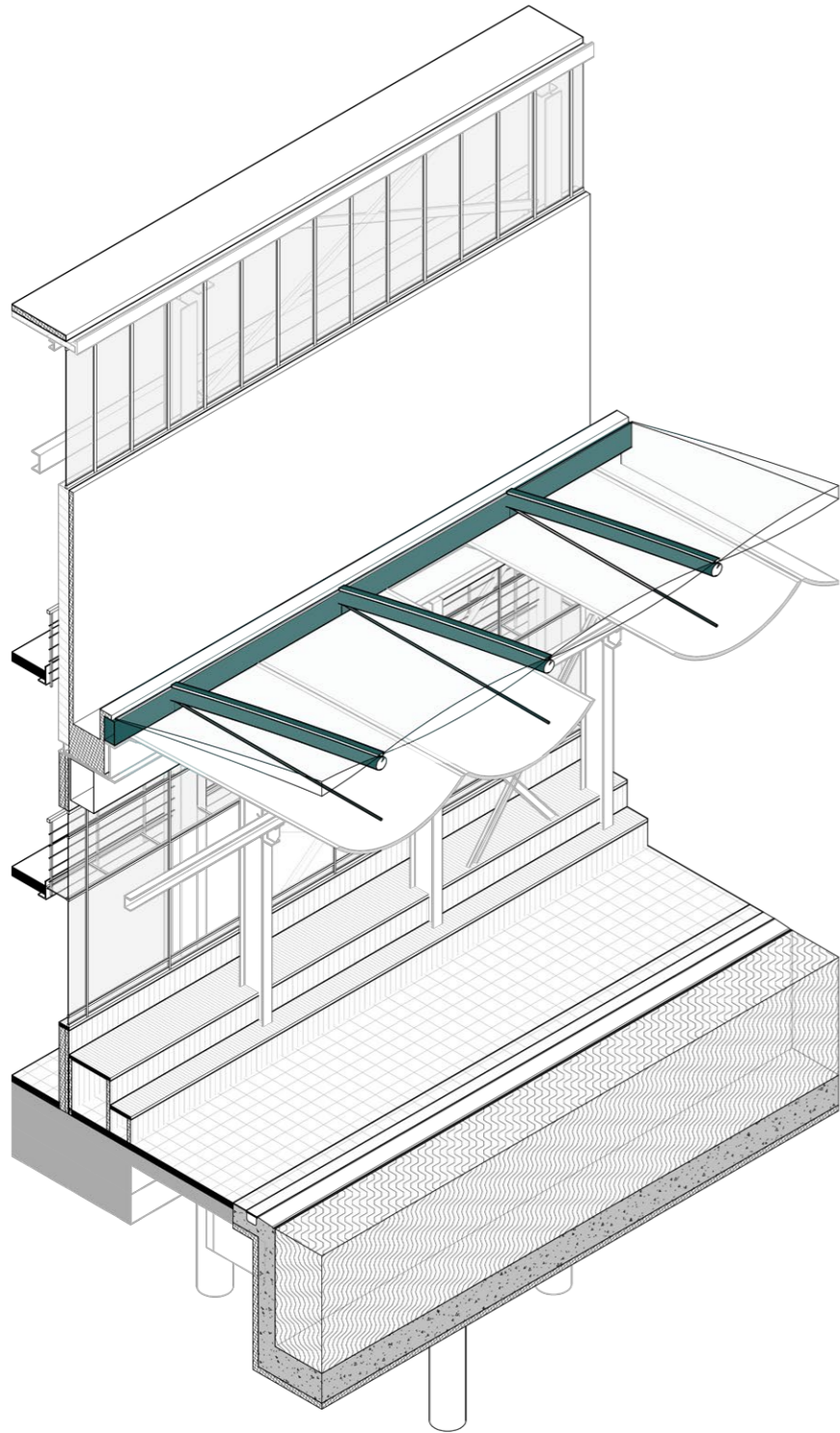

HEATING

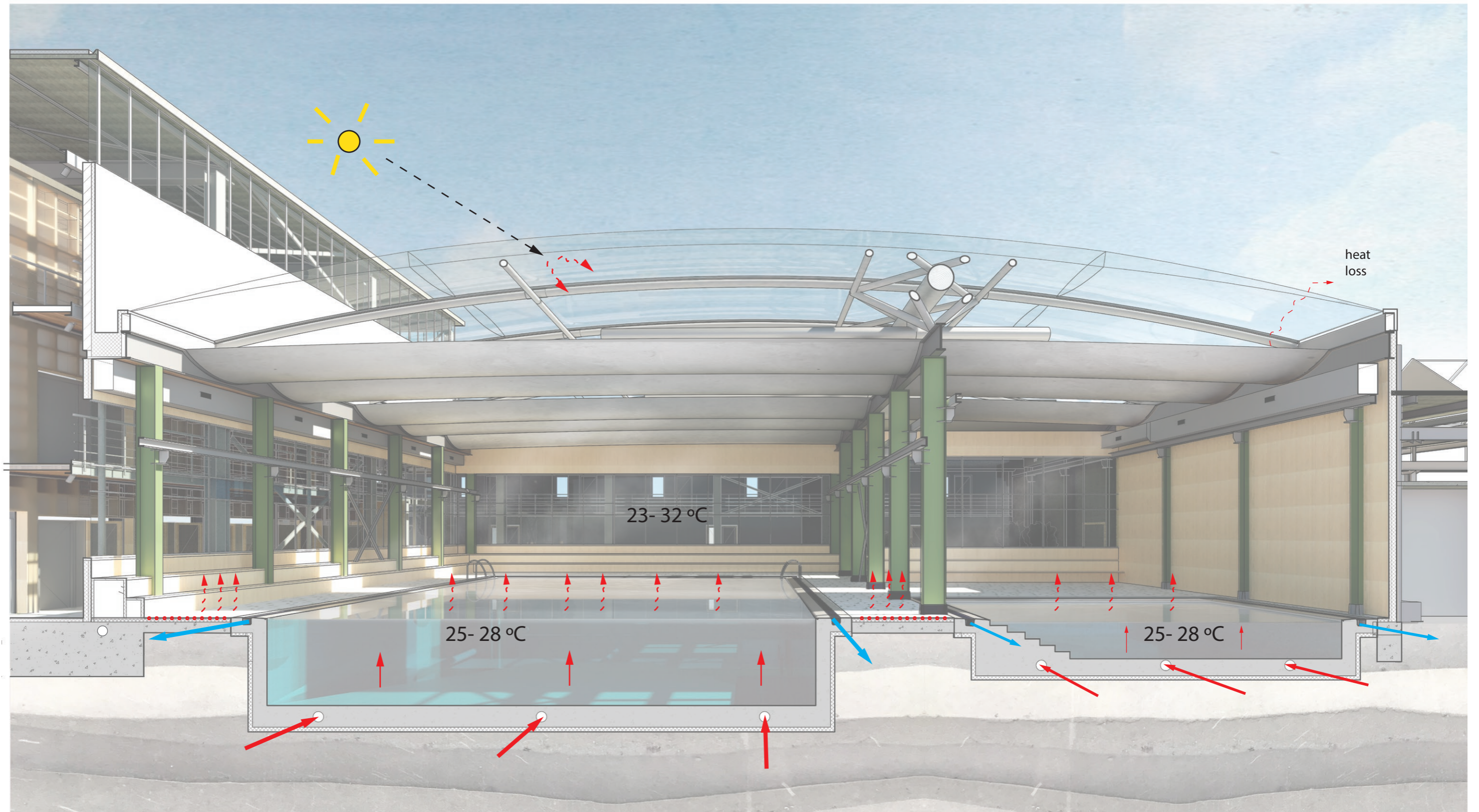

VENTILATION

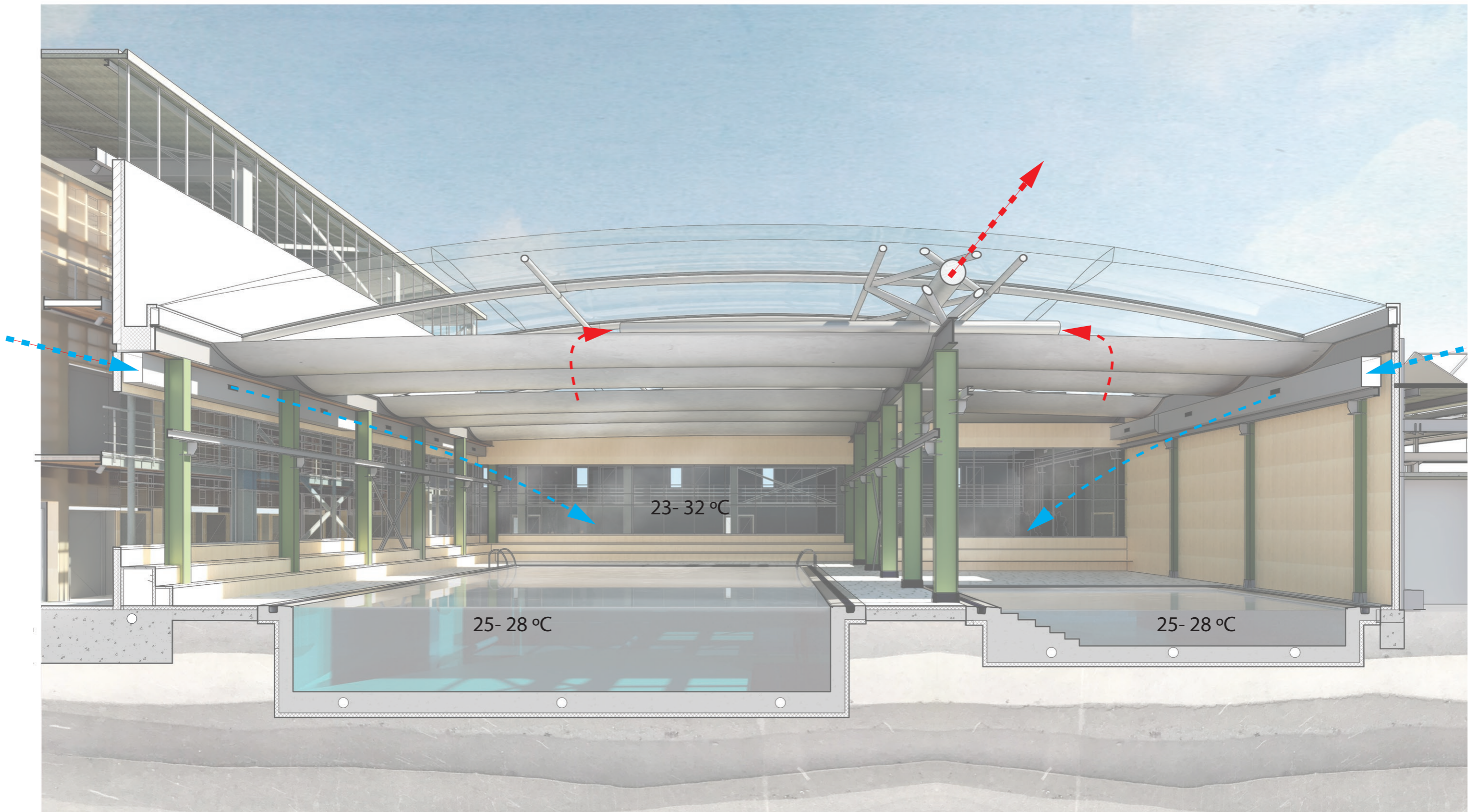

VENTILATION

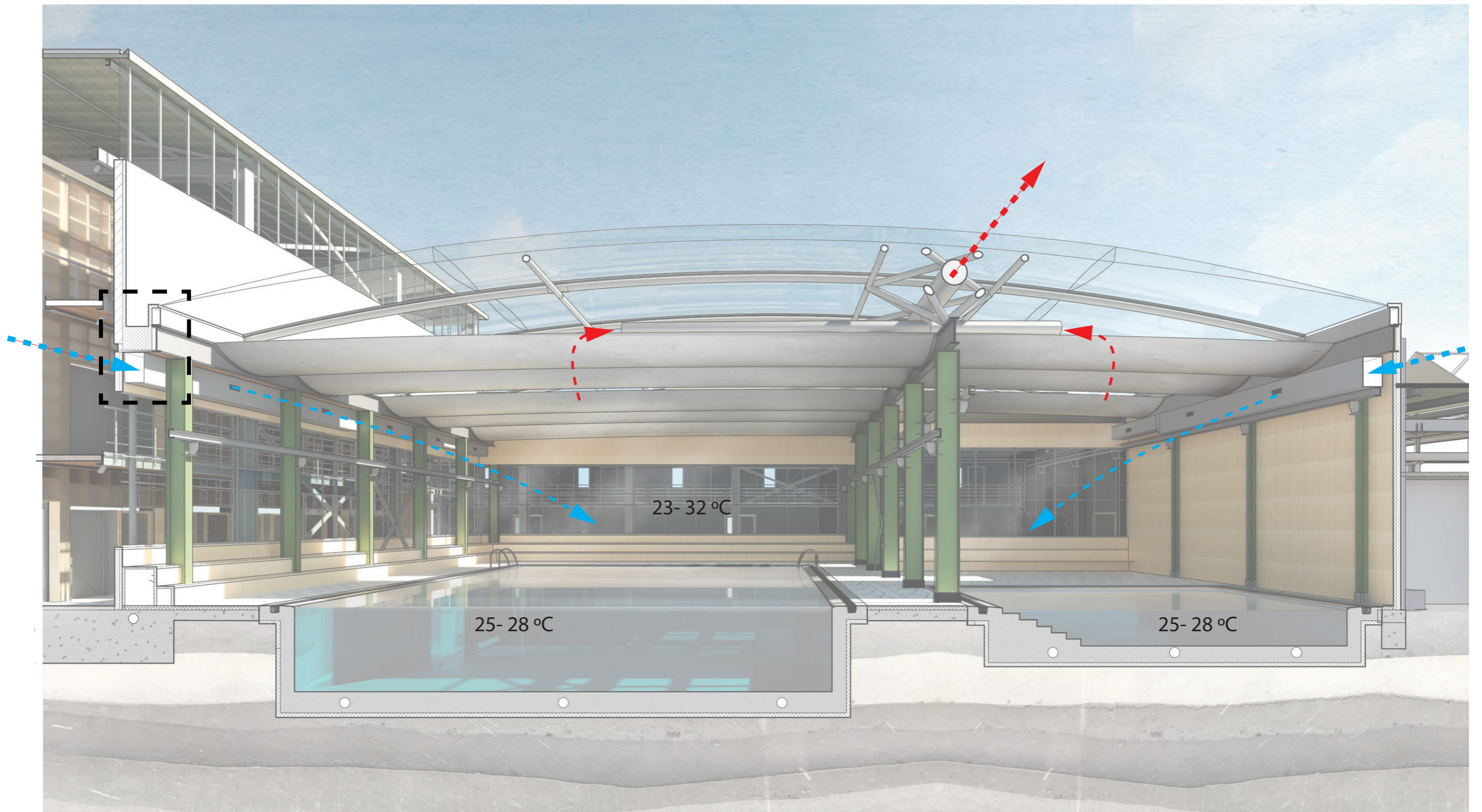

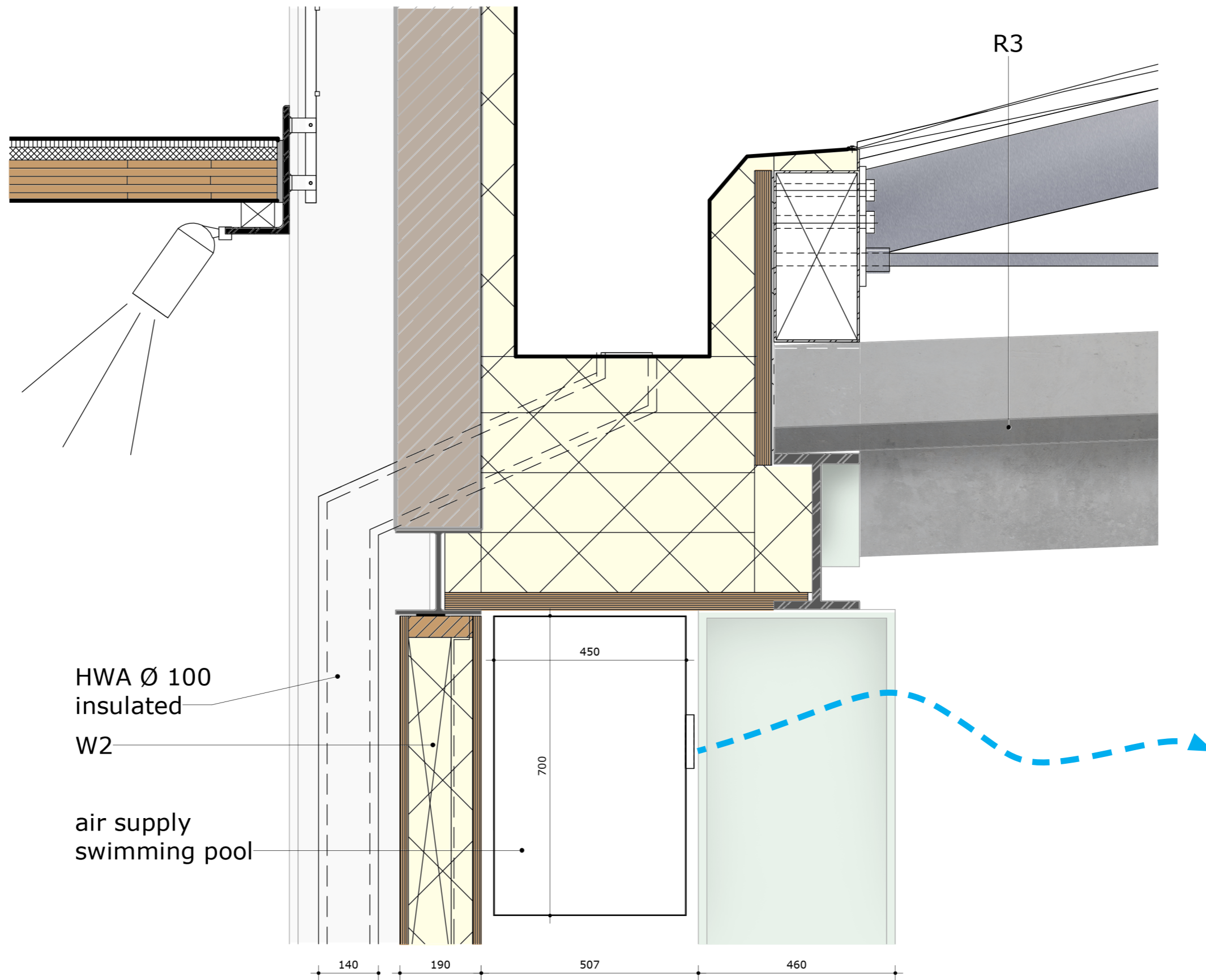

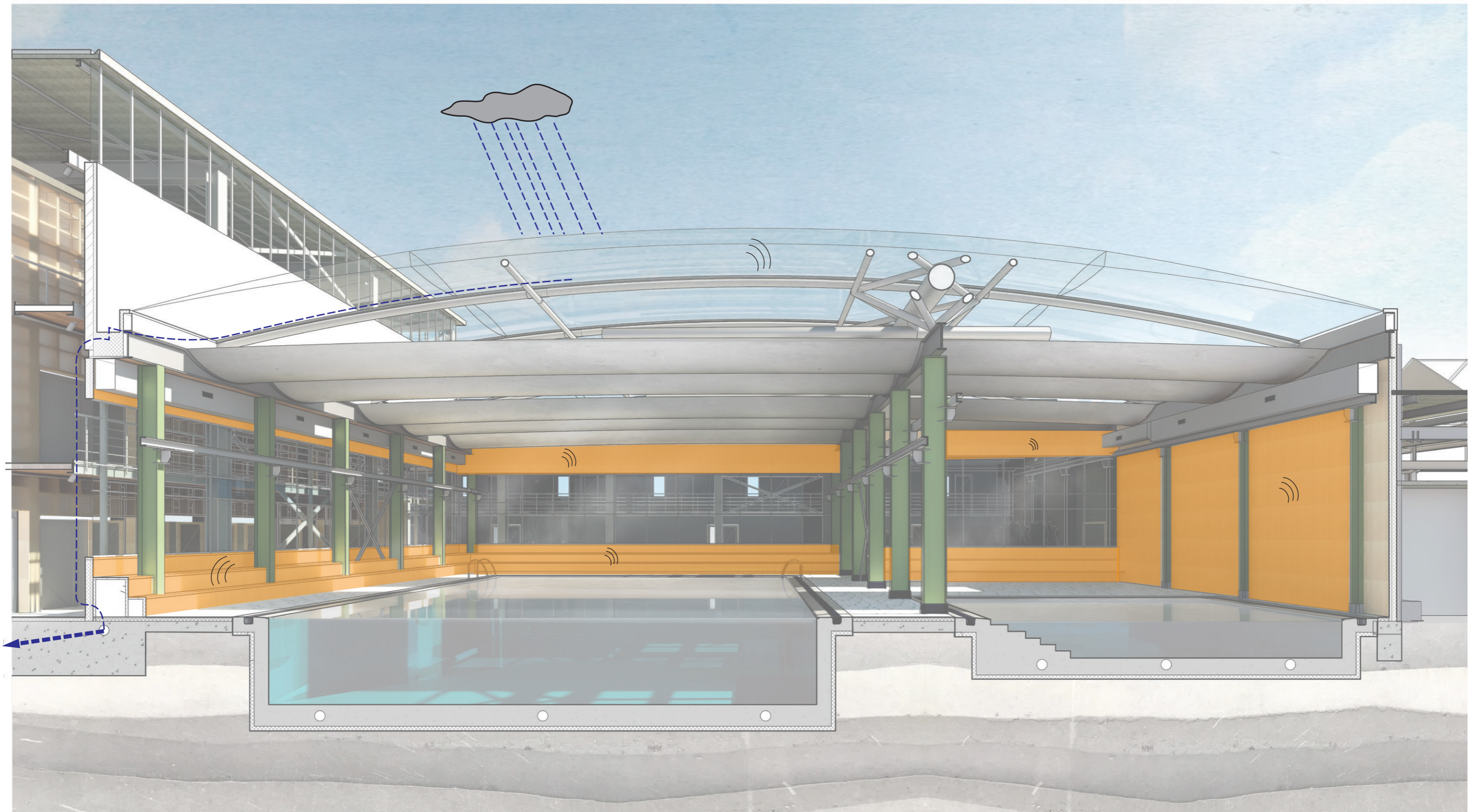

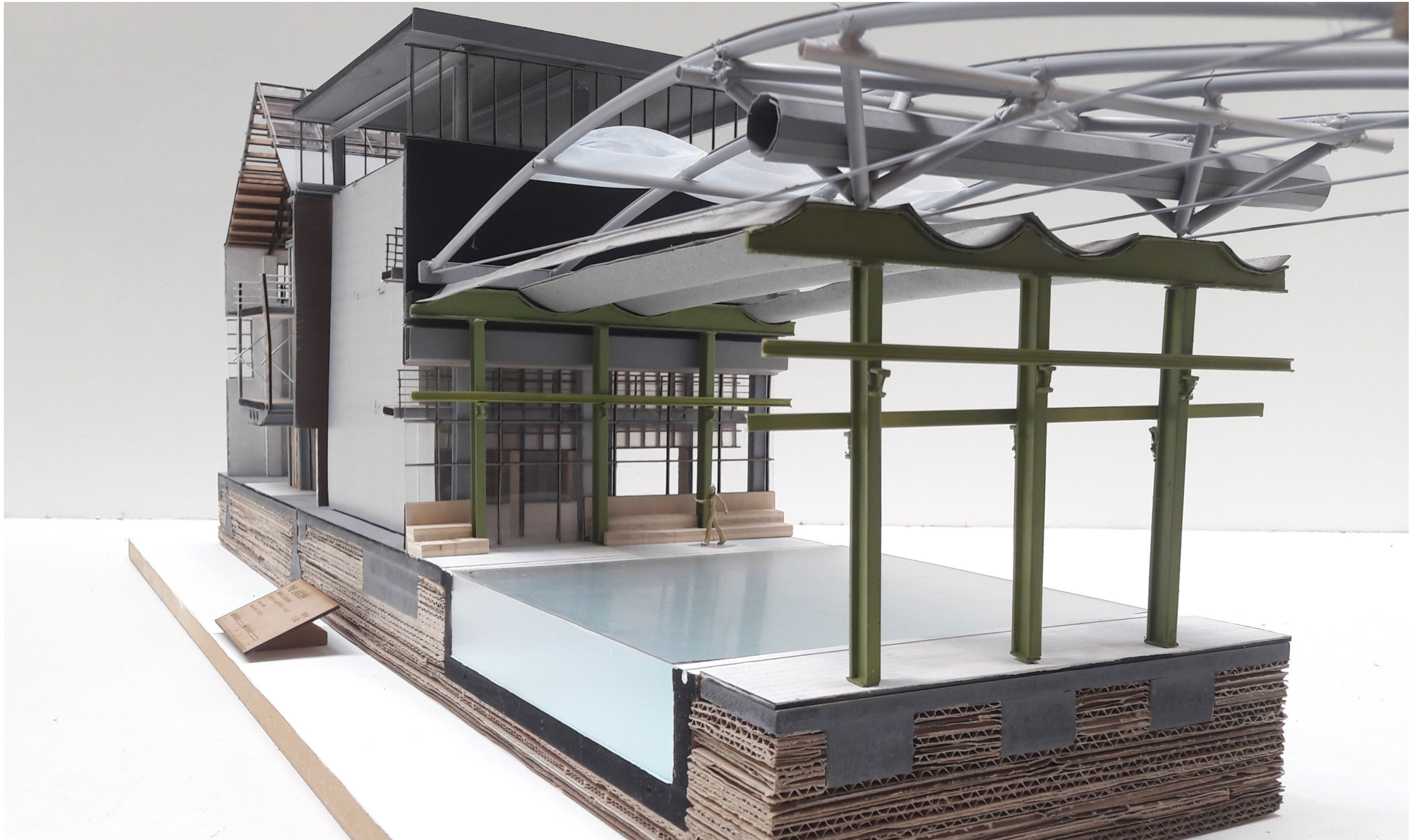

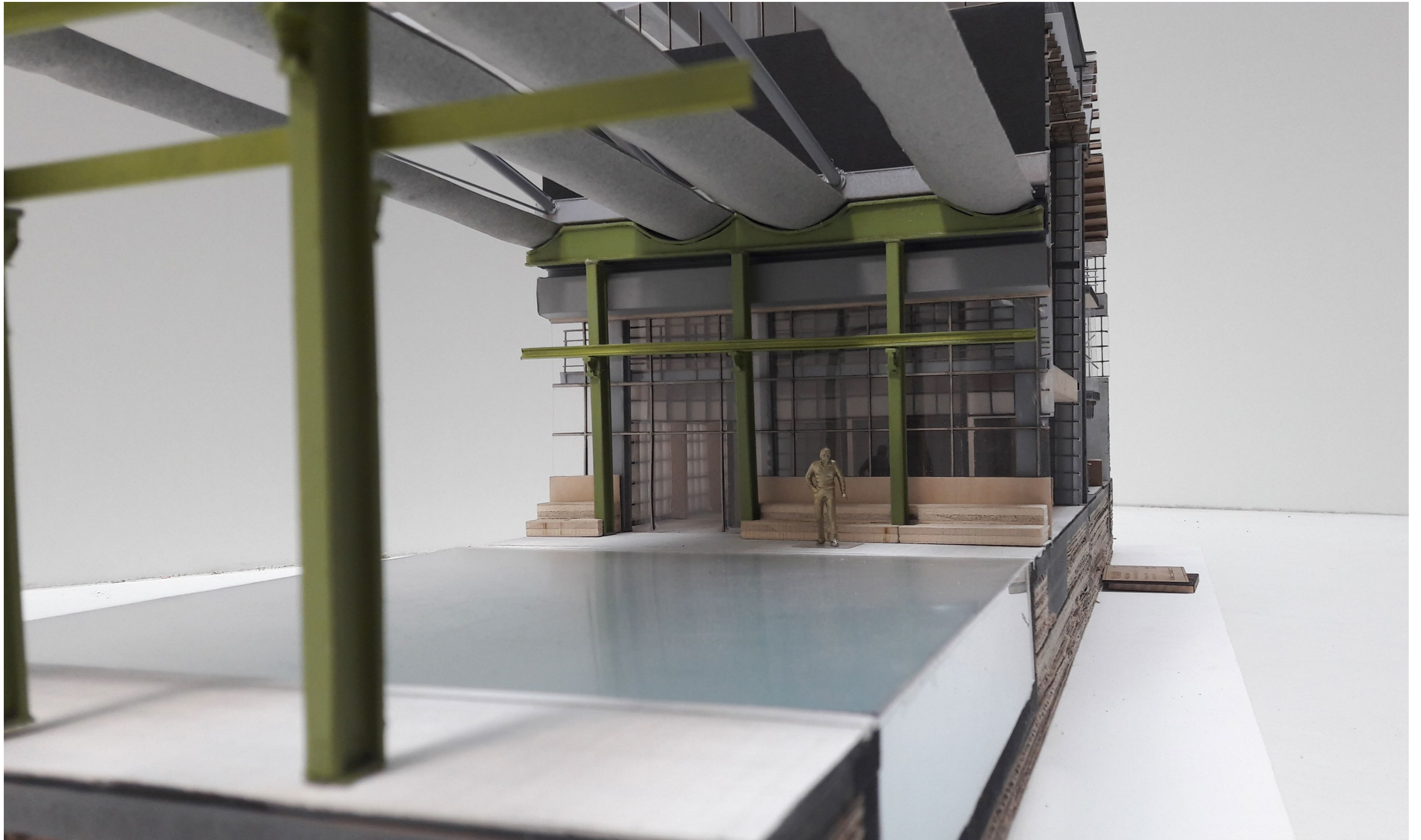

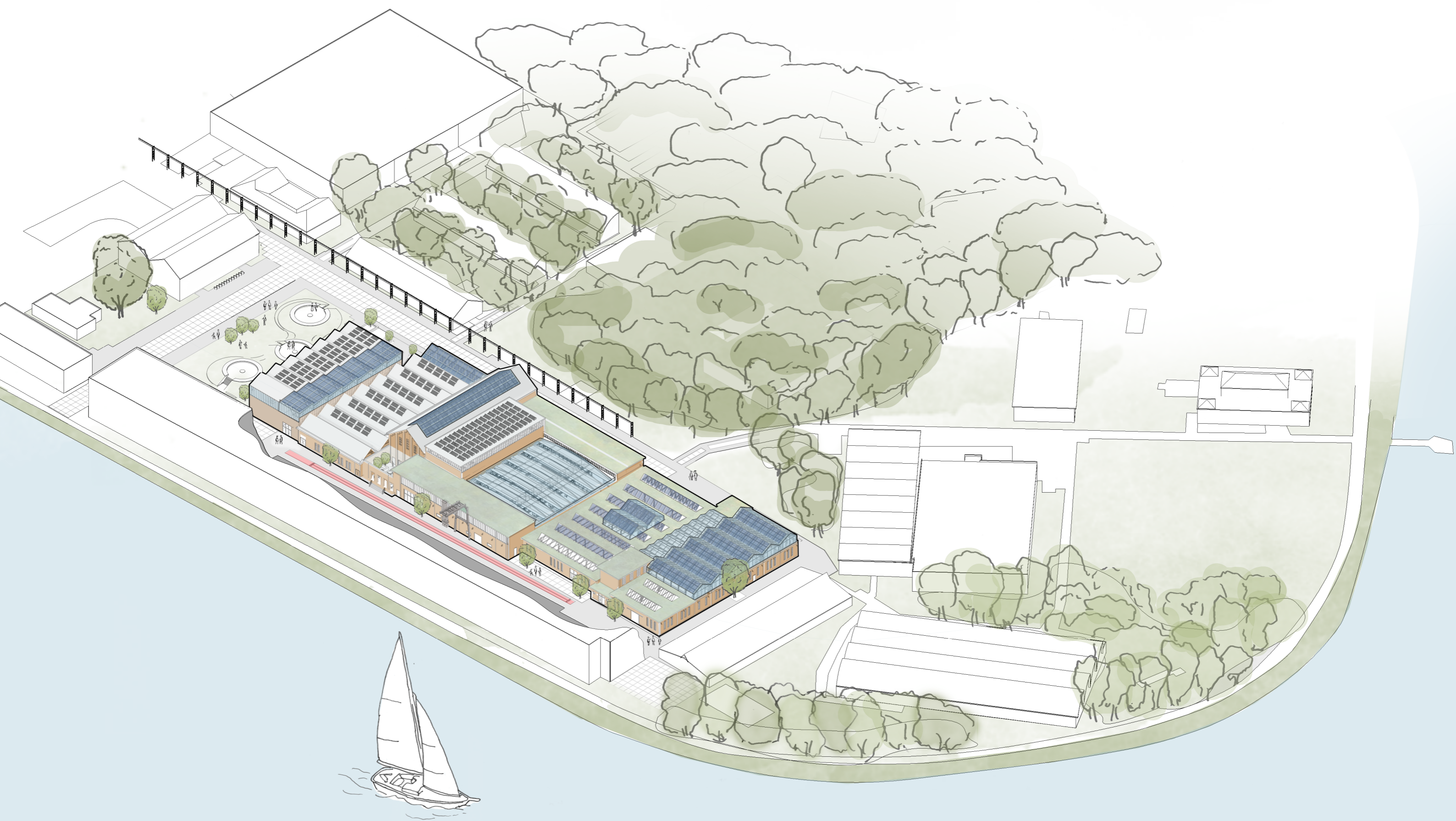

THE LADDER

a world within a world

ATTACHMENTS

HOUSING



24 rooms of 14 m²
with shared living and
kitchen of 6 x 80m²

1 studio of 109 m²





GYM

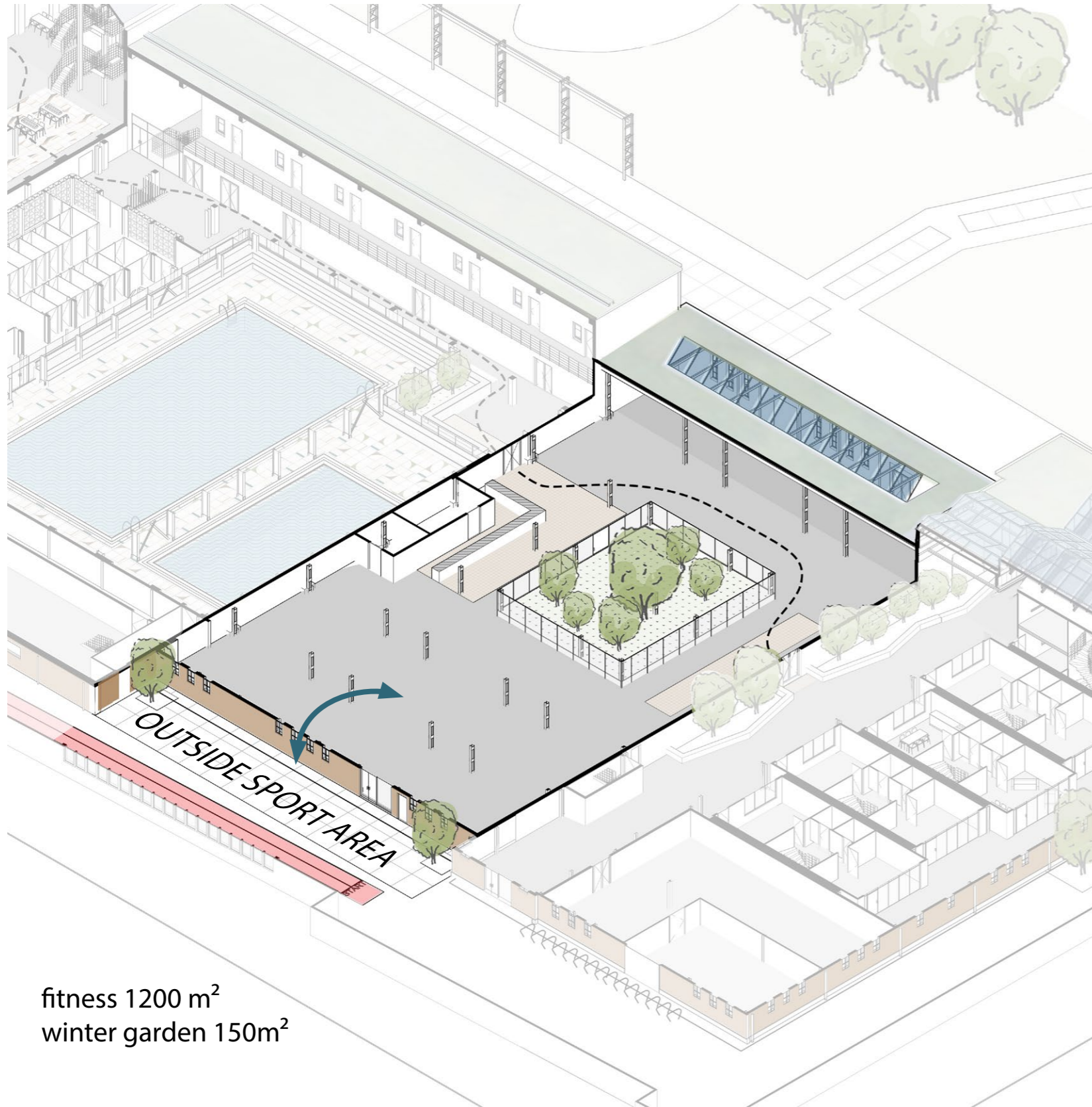

fitness 1200 m²
winter garden 150m²





SCENARIO FOR USE

now - 2025
DESIGN AND
BUILDING PHASE

2025 - 2035
TRANSITION PERIOD

after 2035
LONG USE PERIOD

the Ladder

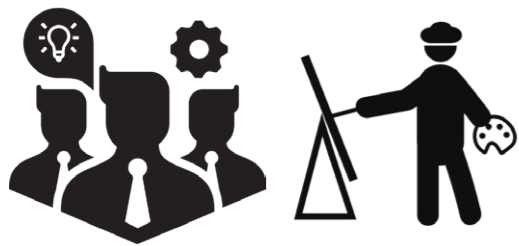

surrounding

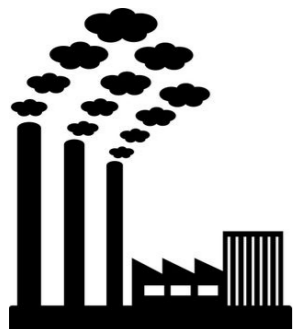

DEMOLITION DRAWING

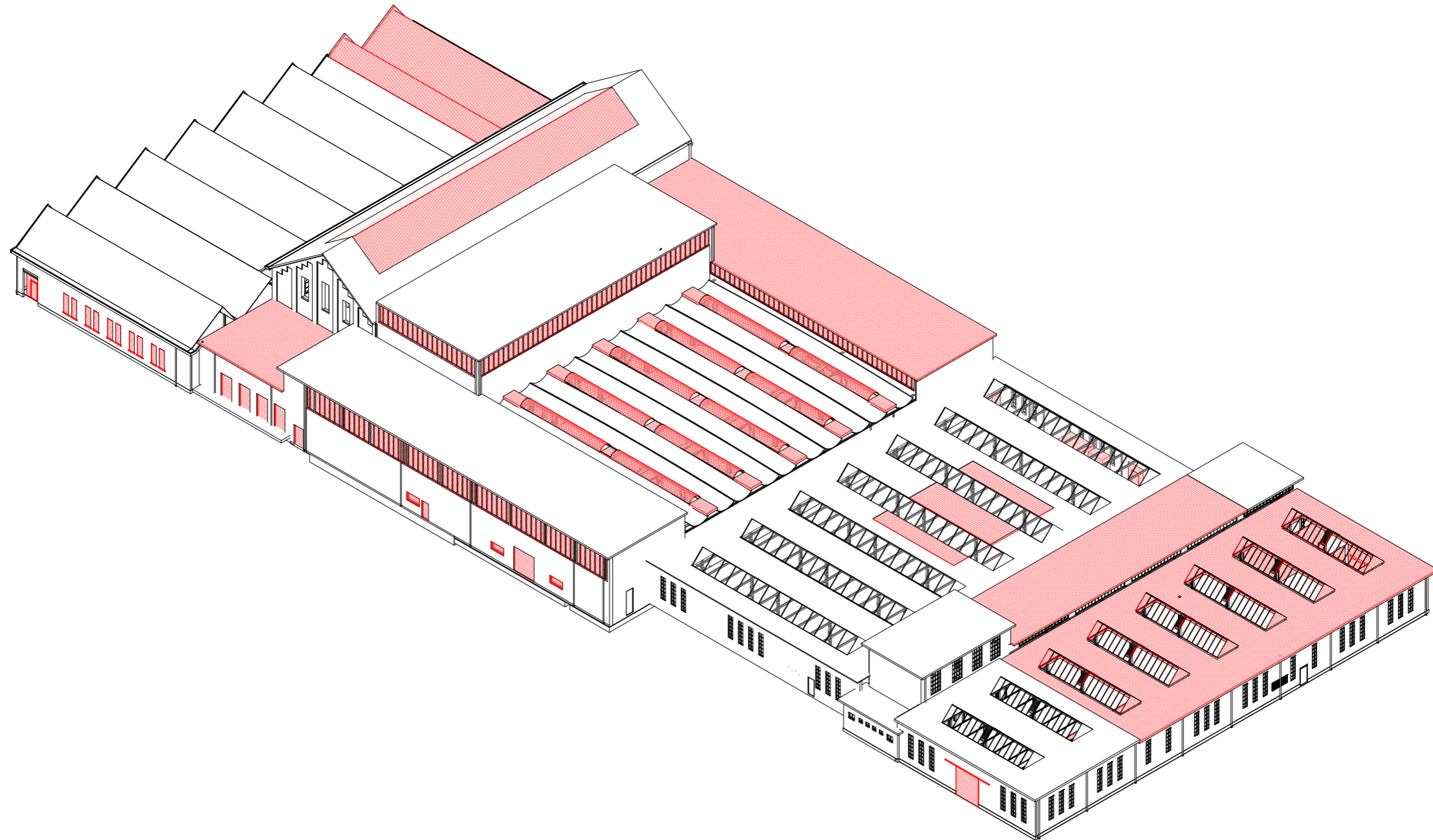

ROOF

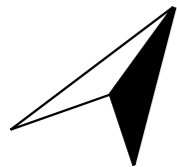

DEMOLITION DRAWING

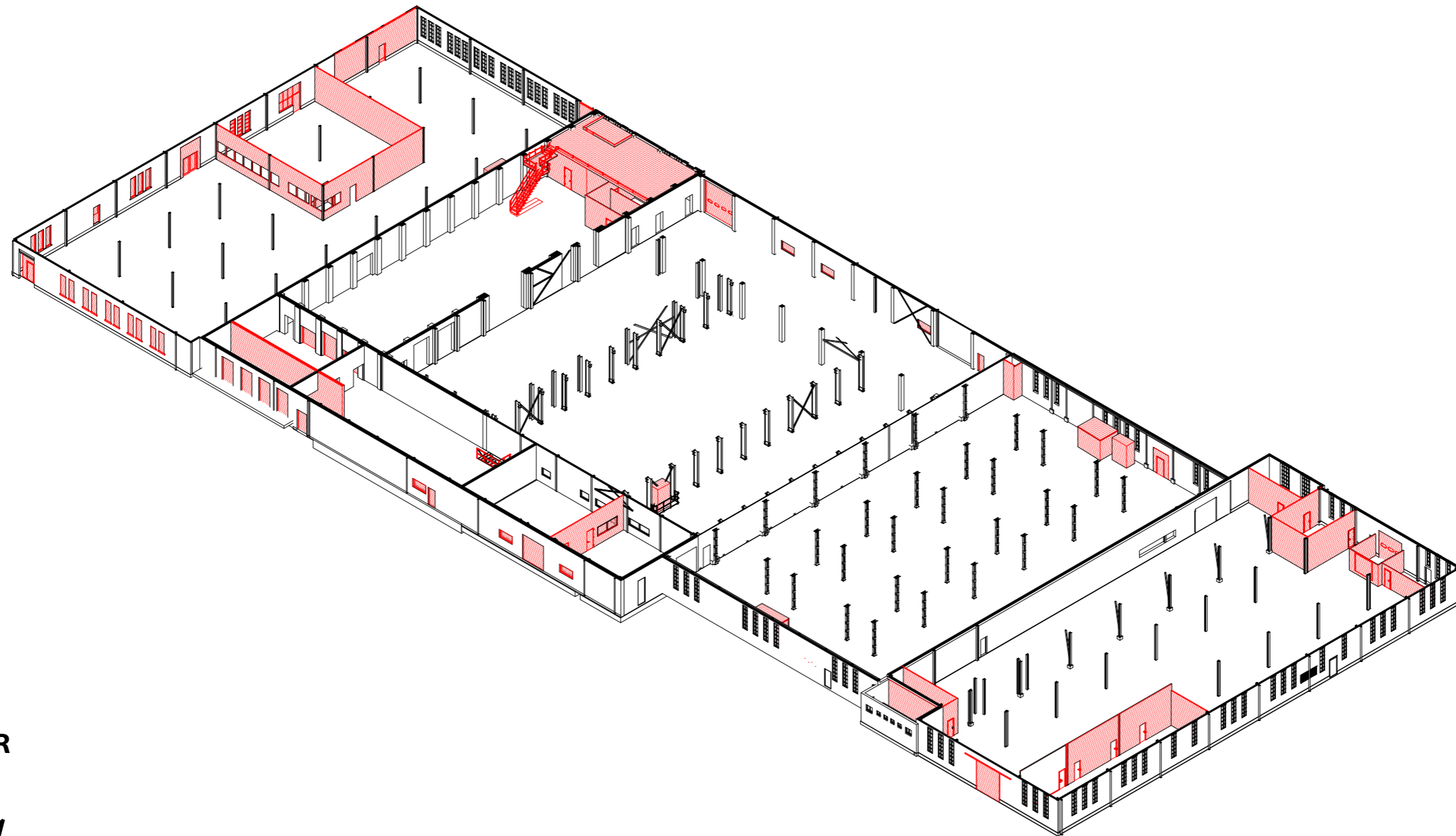

INTERIOR

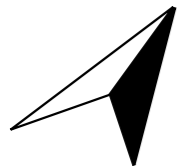

USE DURING THE DAY

- swimming pool
- - - houses
- · · · · offices/ meeting
- - - - - fitness
- · · · · sport rooms

use of functions in one day

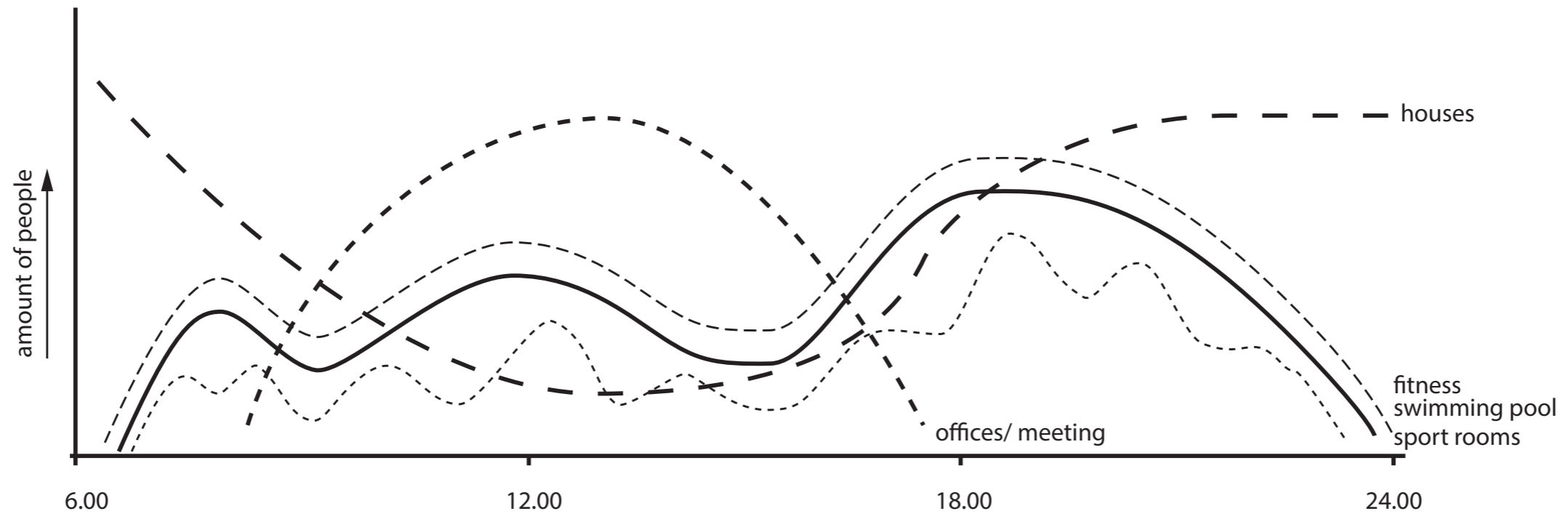

CLIMATE ZONES



CLIMATE ZONES	temperature in Celcius		humidity in %		type of ventilation
	min.	max.	min.	max.	
swimming pool		23 32		50 70	mechanical
fitness hall	16	26	40	65	mechanical
group lesson rooms	18	26	40	65	mechanical
changing rooms		24 26	40	65	mechanical
offices/workspaces	winter 20 23 summer		winter 40 60 summer		hybrid
housing	18	23	40	60	hybrid
in-between space staying	16	23	40	60	hybrid
in-between space moving	12	26	40	60	hybrid
technical/ storage space	15	26	40	60	mechanical

LOW TEMPRATURE HEATING SUPPLY

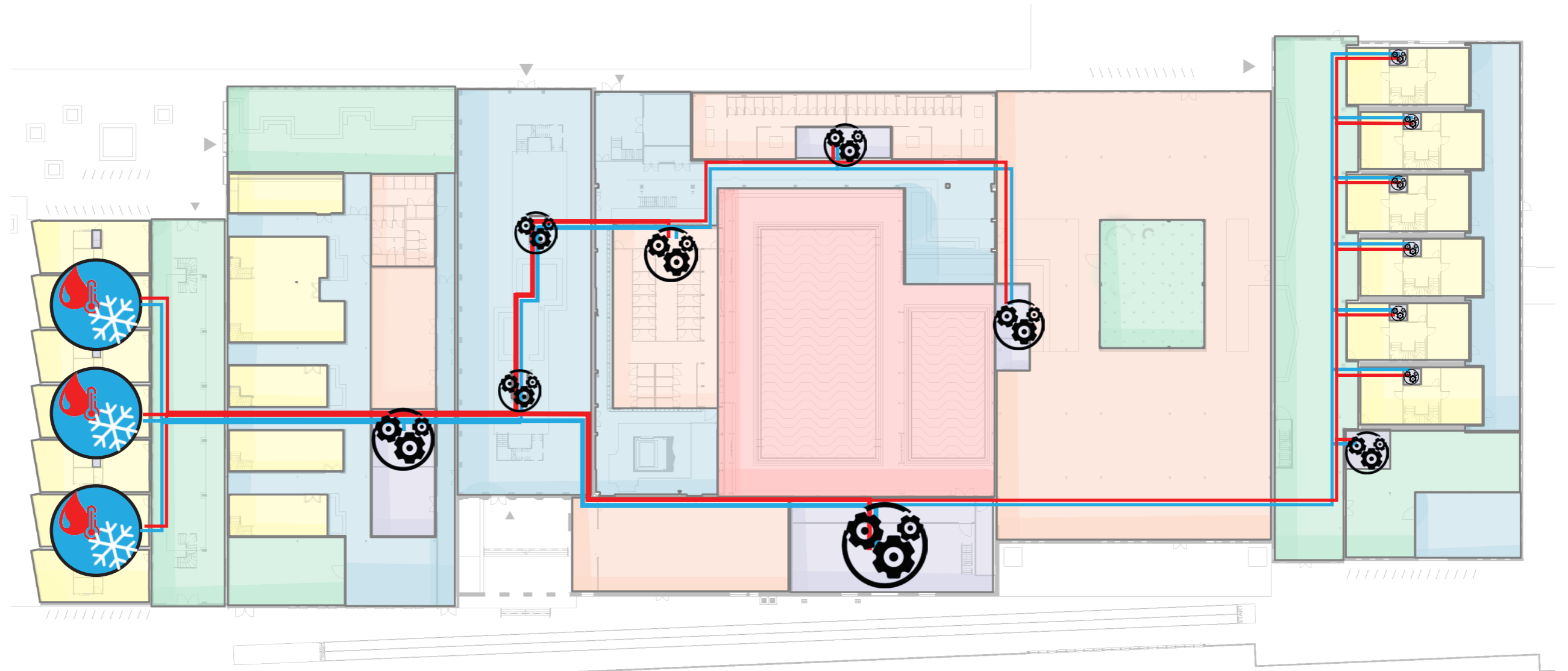

Solar Eis tank in basement of new addition



local technical space



supply and exhaust of low temperature heating

LOCAL HEATING

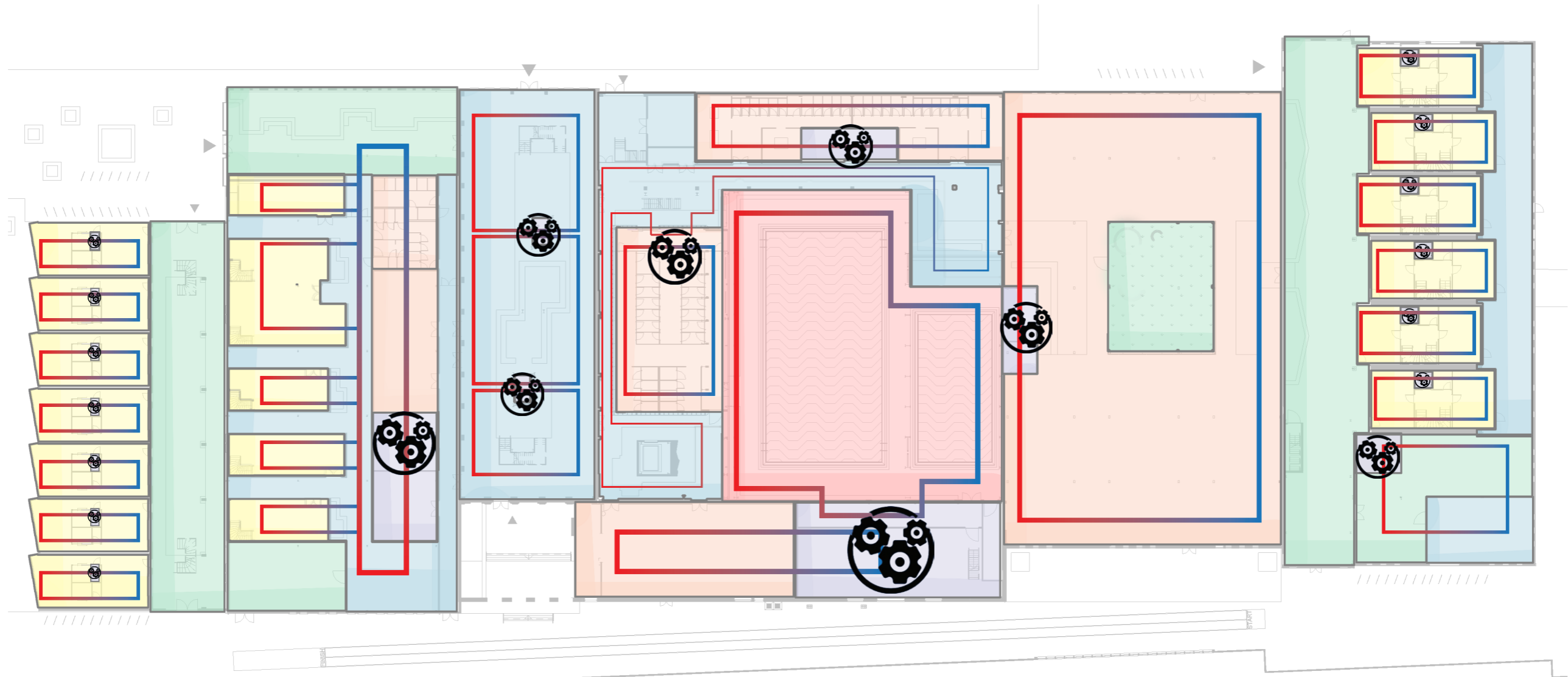

local technical space



schematic field of low temperature floor heating zone

LOCAL VENTILATION

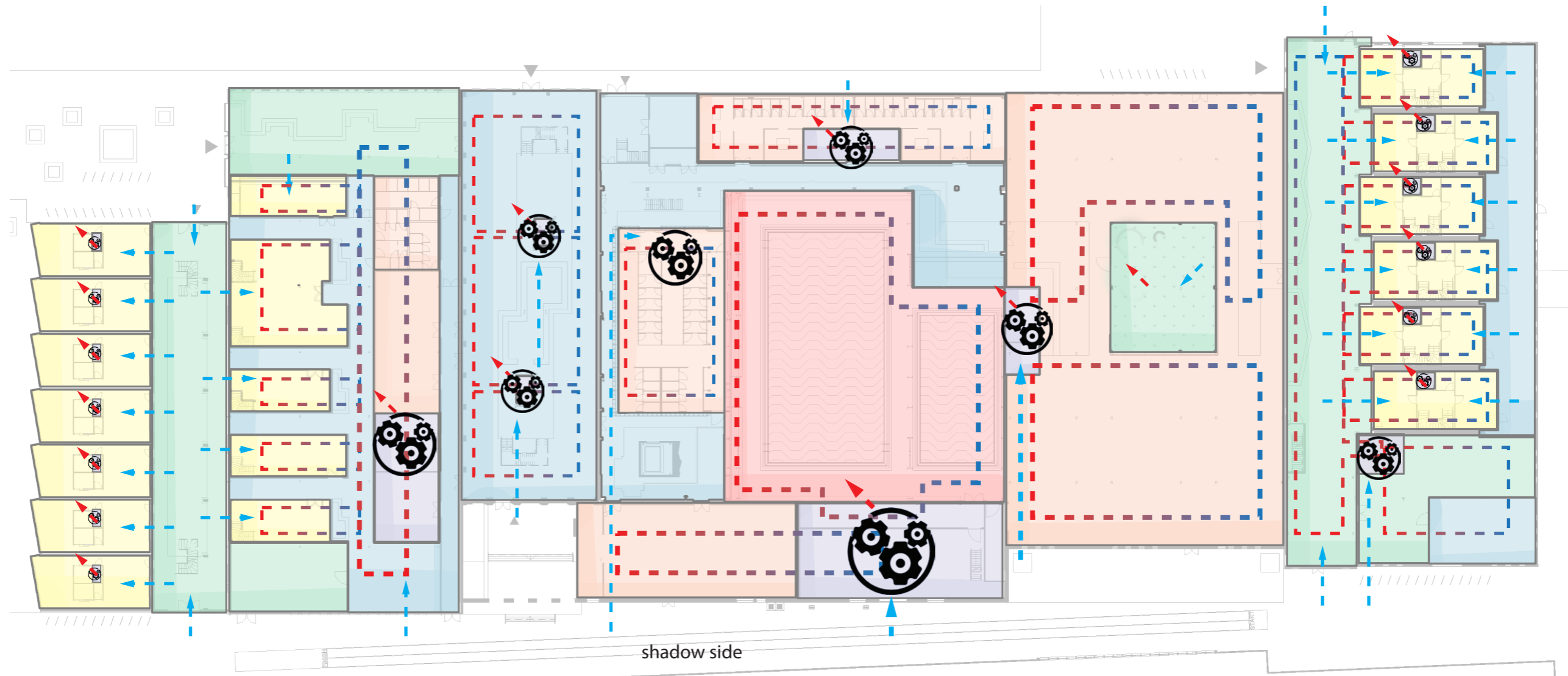

local technical space



fresh air supply (from shady south side)







ventilation zone



air exhaust (via roof)

INSULATION STRATEGIES



-  insulated space inside bigger space (box in box)
-  small adaptations of the existing (semi climated spaces)
-  insulation of space on the exterior side
-  insulation of space on the interior side
-  new insulated space, independent from existing building

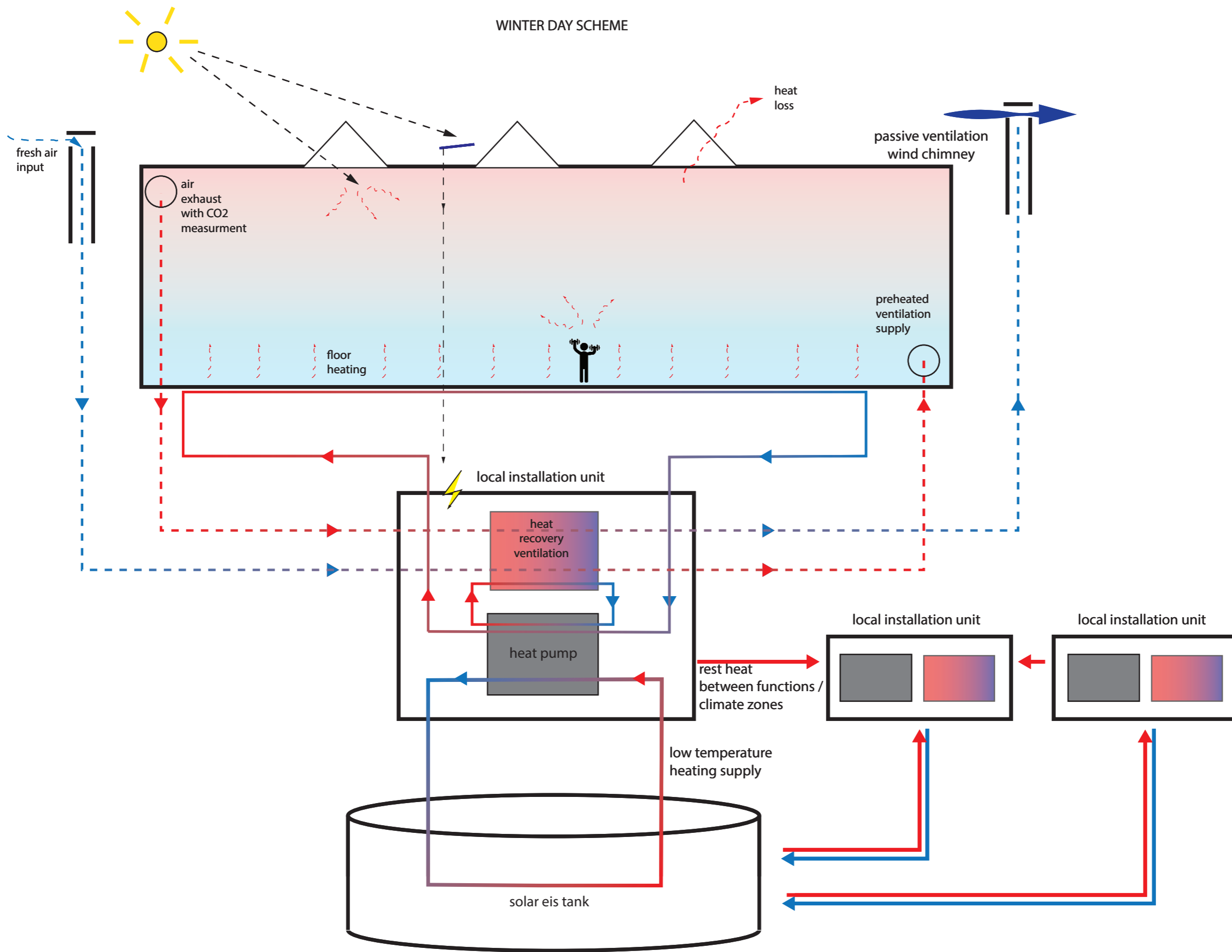

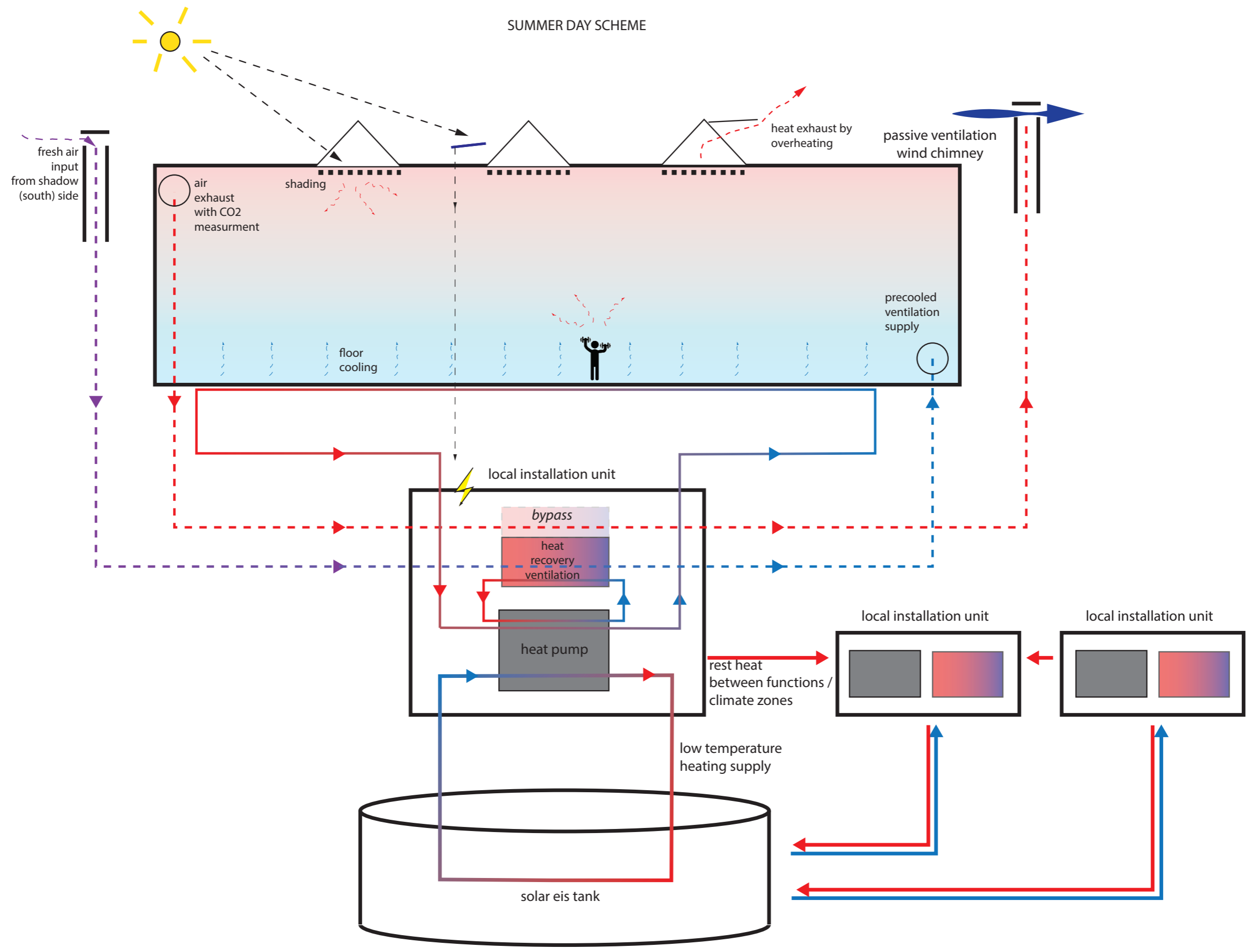

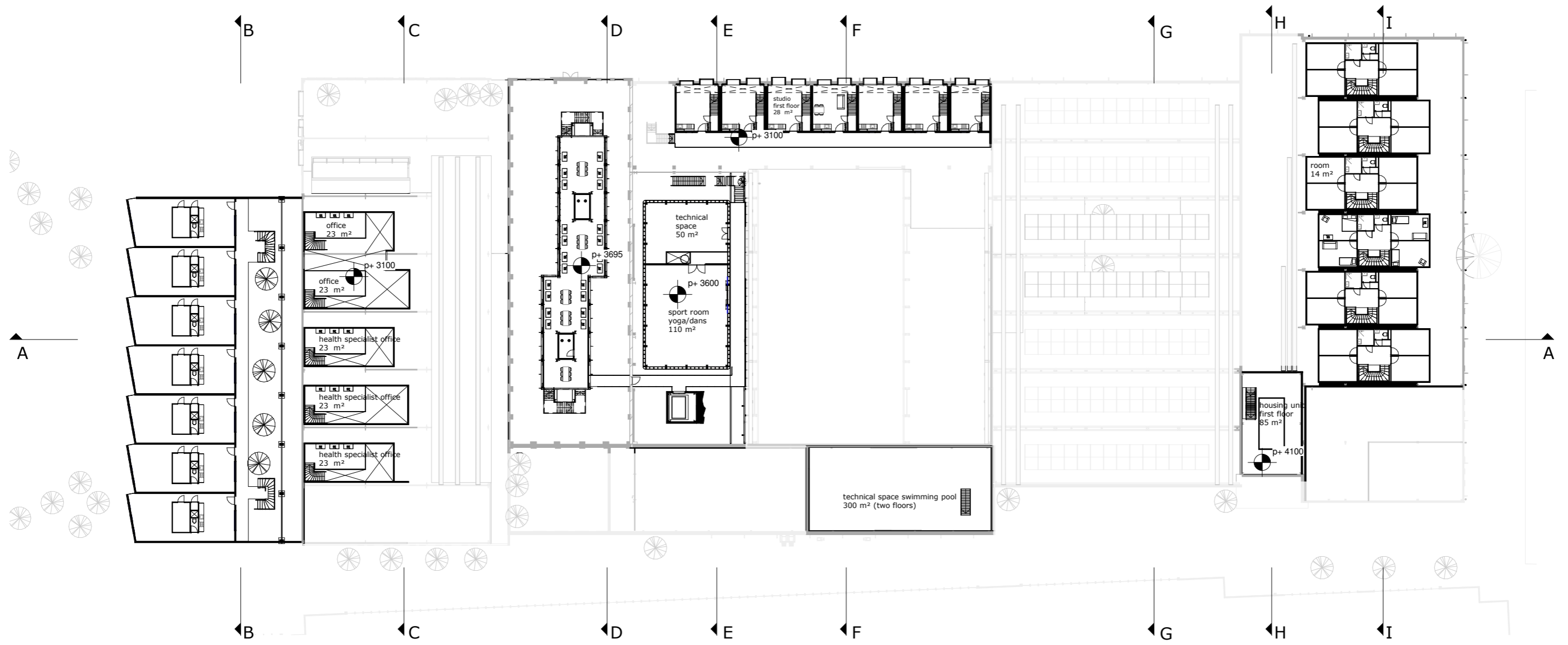

FLOORPLAN 01 - 1:500

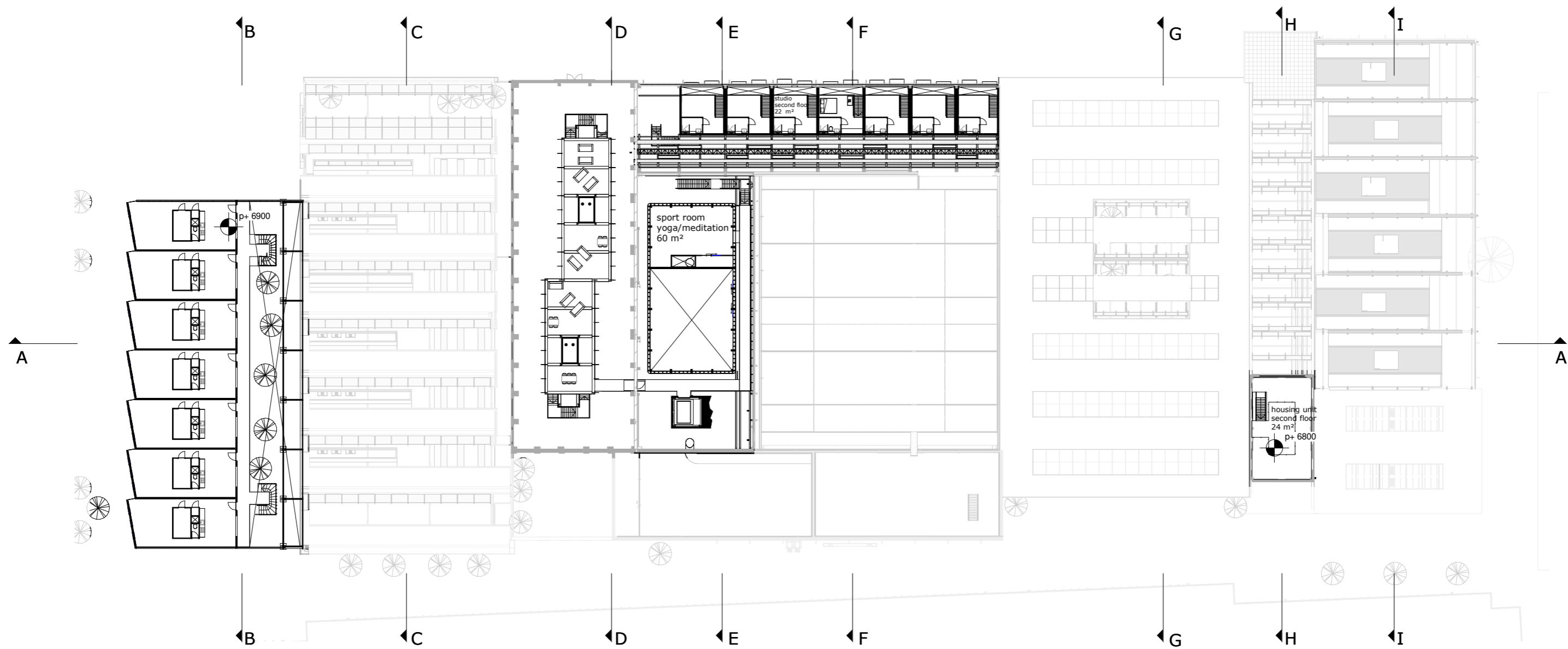

FLOORPLAN 02 - 1:500



WEST FAÇADE - 1:200



EAST FAÇADE - 1:200

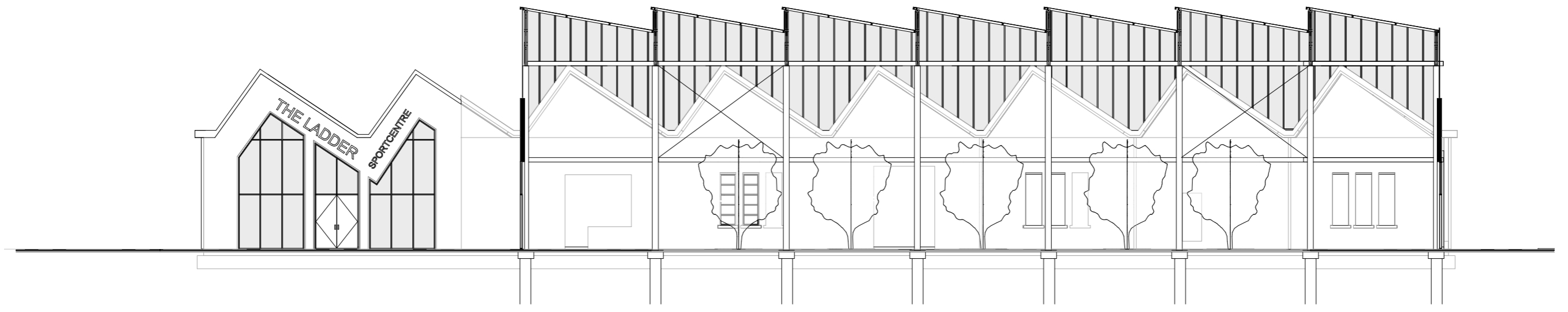

SECTION BB - 1:200

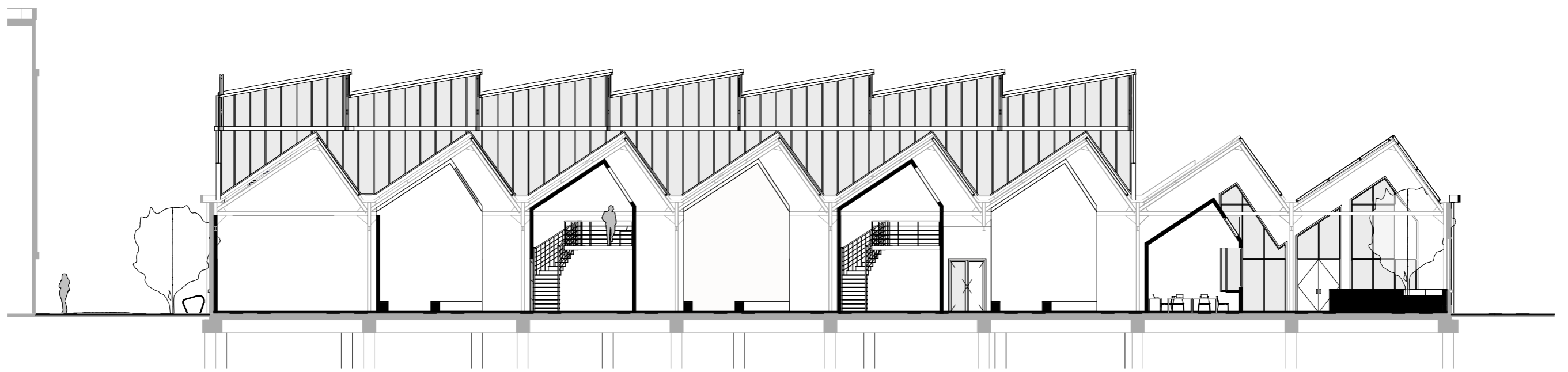

SECTION CC - 1:200

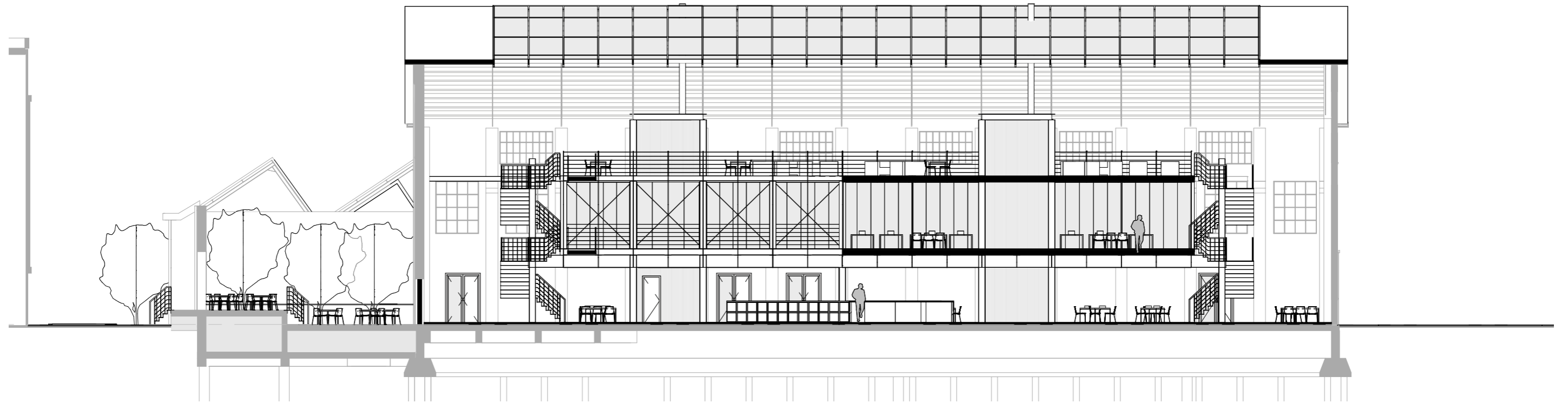

SECTION DD - 1:200

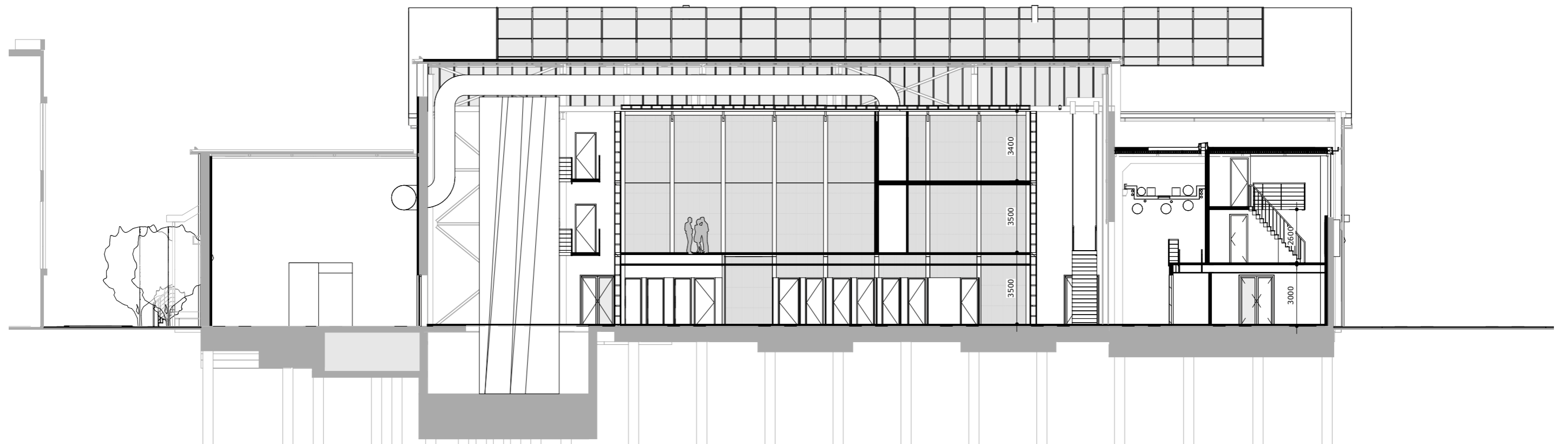

SECTION EE - 1:200

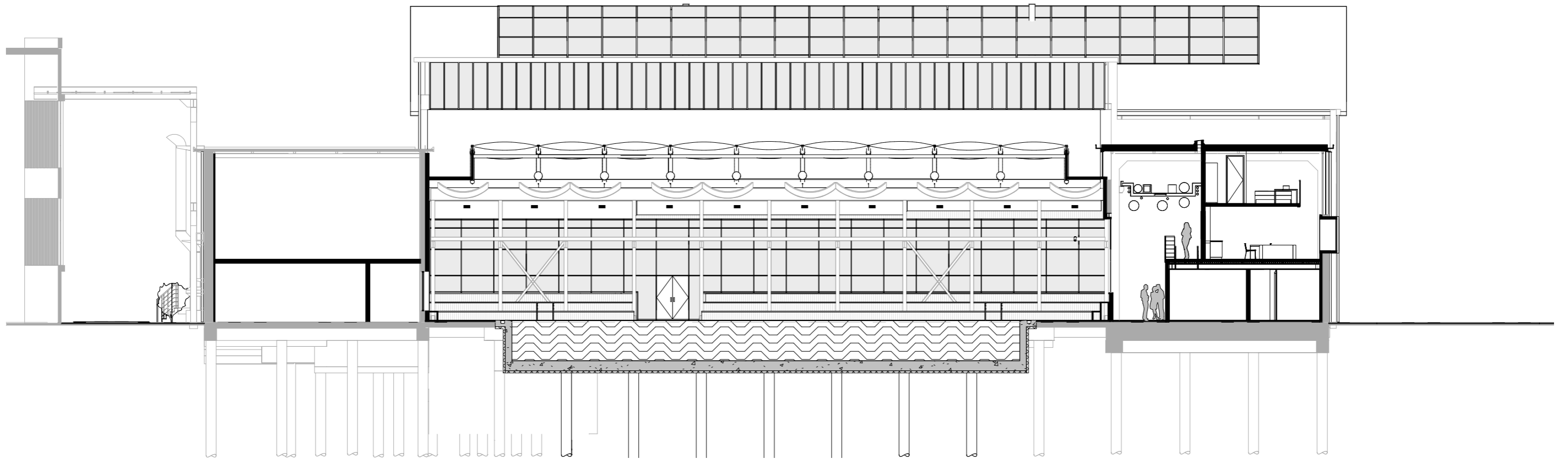

SECTION FF - 1:200

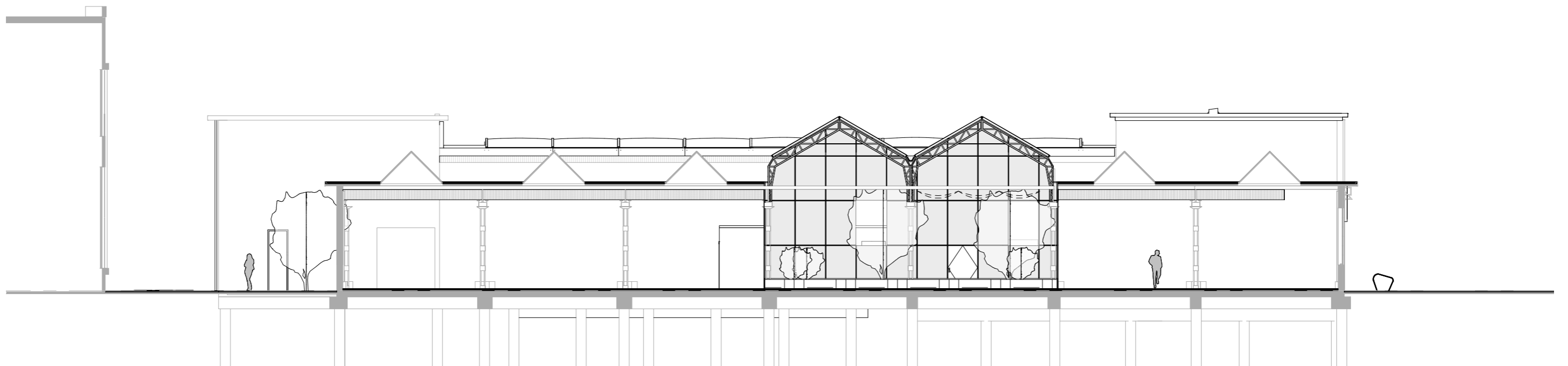

SECTION GG - 1:200

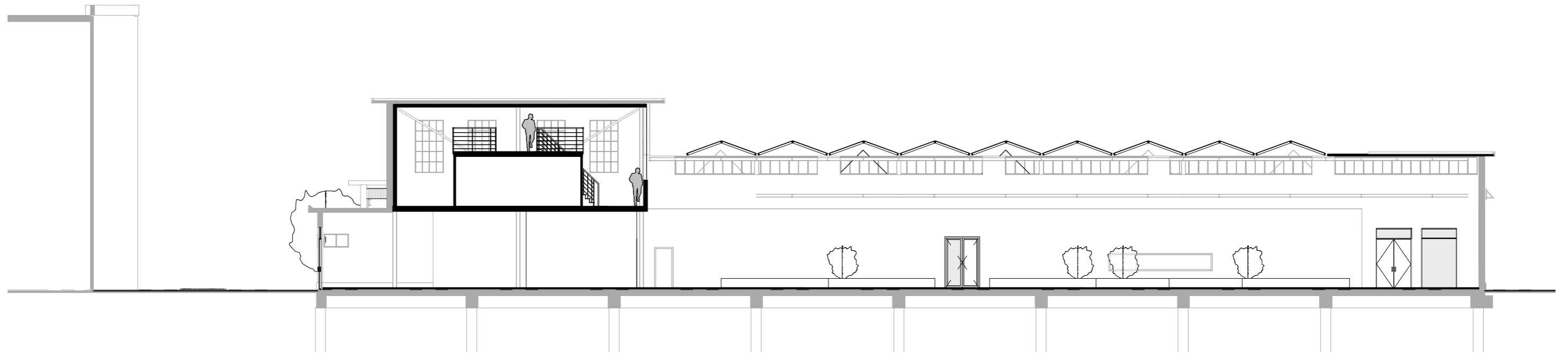

SECTION HH - 1:200



SECTION II - 1:200