	Horizon 1 | 2021	Horizon 2 | 2023	Horizon 3 | 2025	2030
Strategic life cycle	*Enhanced employee workflow*	*Enhanced department workflow*	*Enhanced hospital workflow*	*Enhanced healthcare workflow*

Healthcare landscape

Patient complexity
Value-based healthcare
Specialized roles
Big data & AI

Employee values

Involvement
Equality
Result-driven

Work environment
radiology workflow

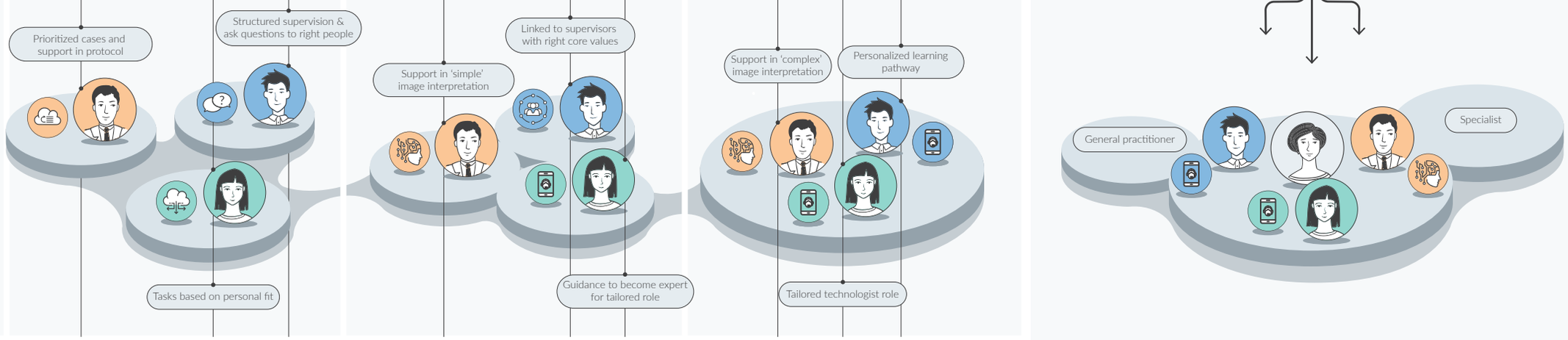

"The role of radiology shifts towards being the center of solving patient pathologies together with referring physicians as well as with the support of system technology.

A structured, integrated and efficient workflow supports staff equality to create an open and safe learning environment and will contribute to value-based imaging in order to achieve the best diagnoses for patients."

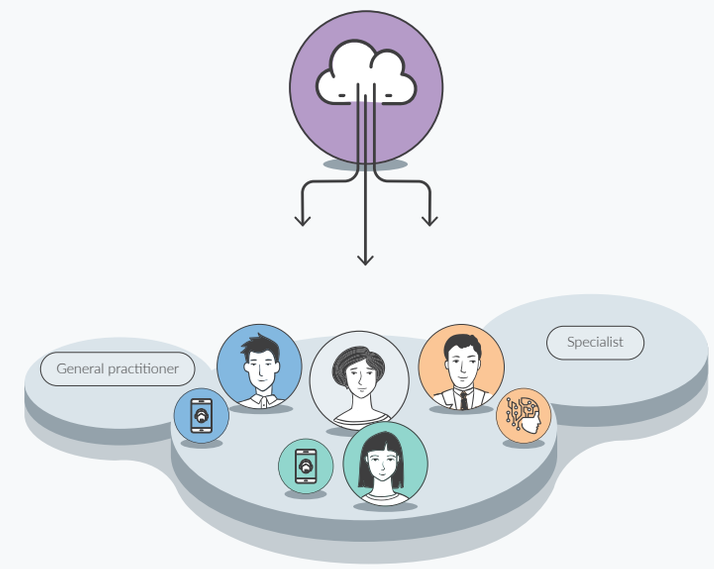

Value propositions

Enhanced employee workflow through boosting task efficiency and facilitating knowledge acquisition

Enhanced department workflow through facilitating collaboration and guidance in personalized responsibilities

Enhanced hospital workflow through support in interpretation complexity and providing guidance in personalized pathways

Service propositions

Confidential	Explore interests, knowledge, experiences	Provide guidance	Provide guidance
Confidential	Explore learning preferences	Facilitate match making	Manage education & career expectations
Confidential	Facilitate knowledge acquisition	Facilitate collaboration with radiologists	Building professional network
Confidential	Boost workflow efficiency	Reduce interpretation complexity simple cases	Reduce interpretation comlexity complex cases
Personalized planning	Employee planning	Department planning	Hospital planning