

# Healthy Ageing through the Living Environment



Designing for Care in an Inclusive Environment

Eline Koes



# Content



RESEARCH

- Introduction
- Problem statement
- Research
- Location
- Experiences fieldwork

DESIGN

- Design
- Proposal Neighbourhood



# Ageing Society

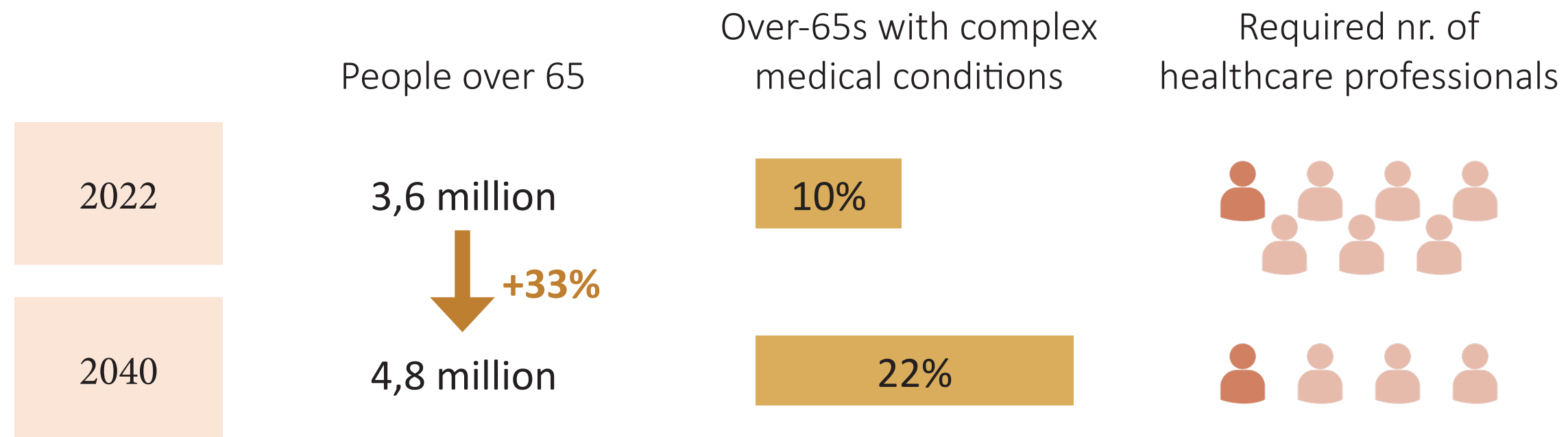



## Research question

**How can Dutch living environments be adapted or designed to promote healthy ageing and assist the elderly in maintaining their vitality?**

## Goal

**Creating Health Promoting  
Living Environments where  
People can age healthily**



# Life & Healthspan

25%  
**genetic factors**



75%  
**non-genetic factors**  
social, cultural, and  
lifestyle conditions



# Blue Zones | healthy ageing





# Blue Zones | characteristics

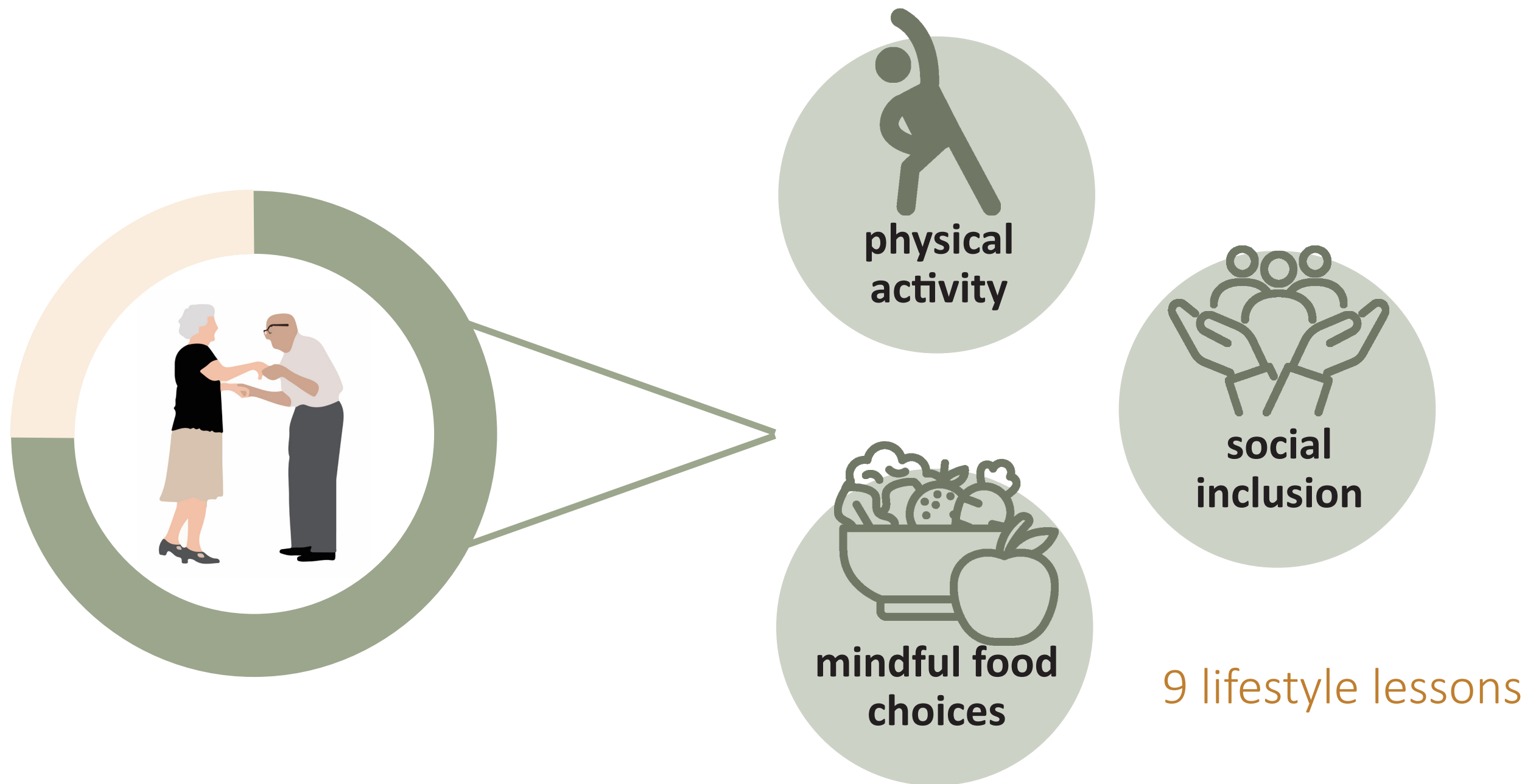

# Western Environments | characteristics

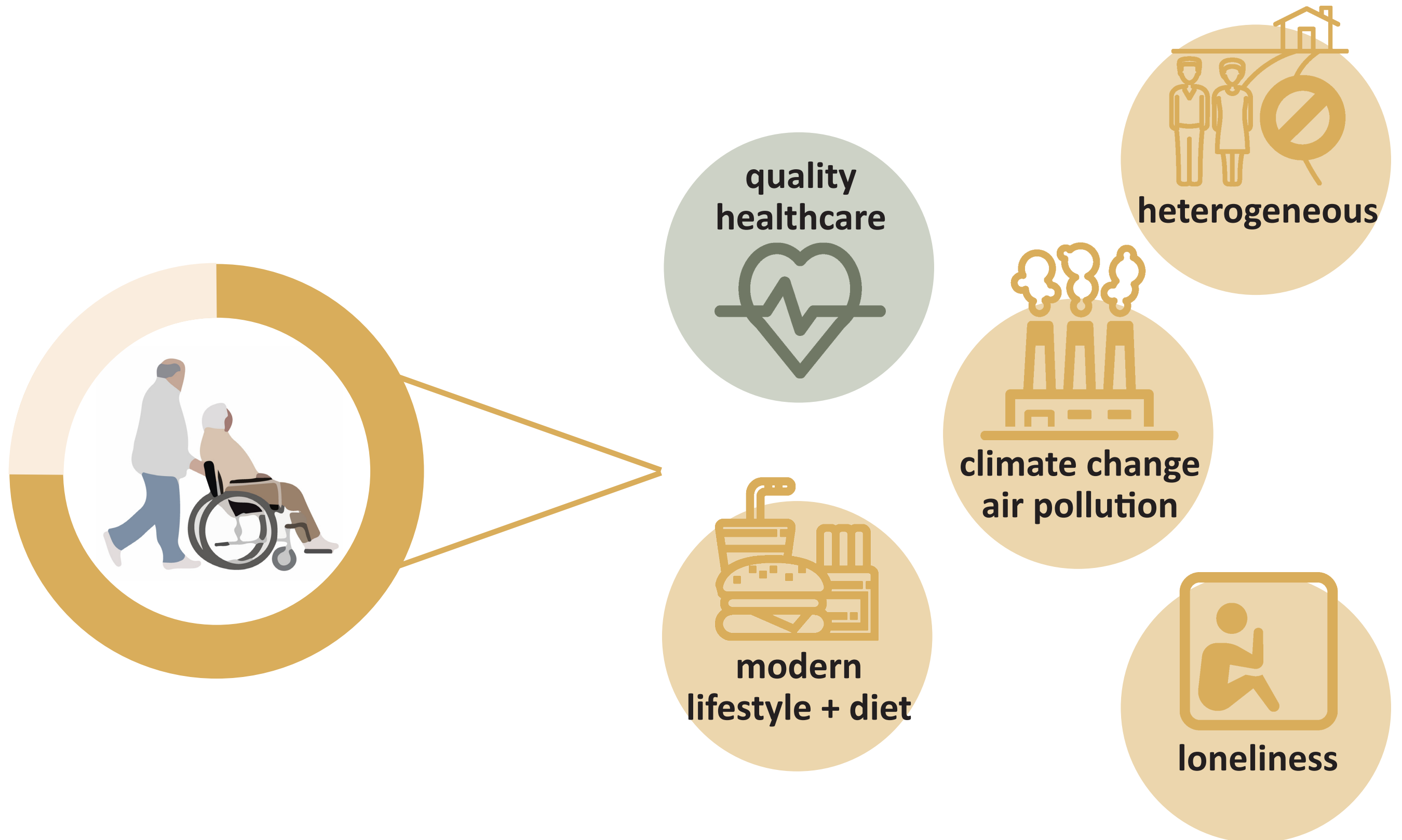



# Conclusion | creating healthy living zones

## Physical Activity



## Social Connection



## Green Blue Spaces



# Conclusion | creating healthy living zones

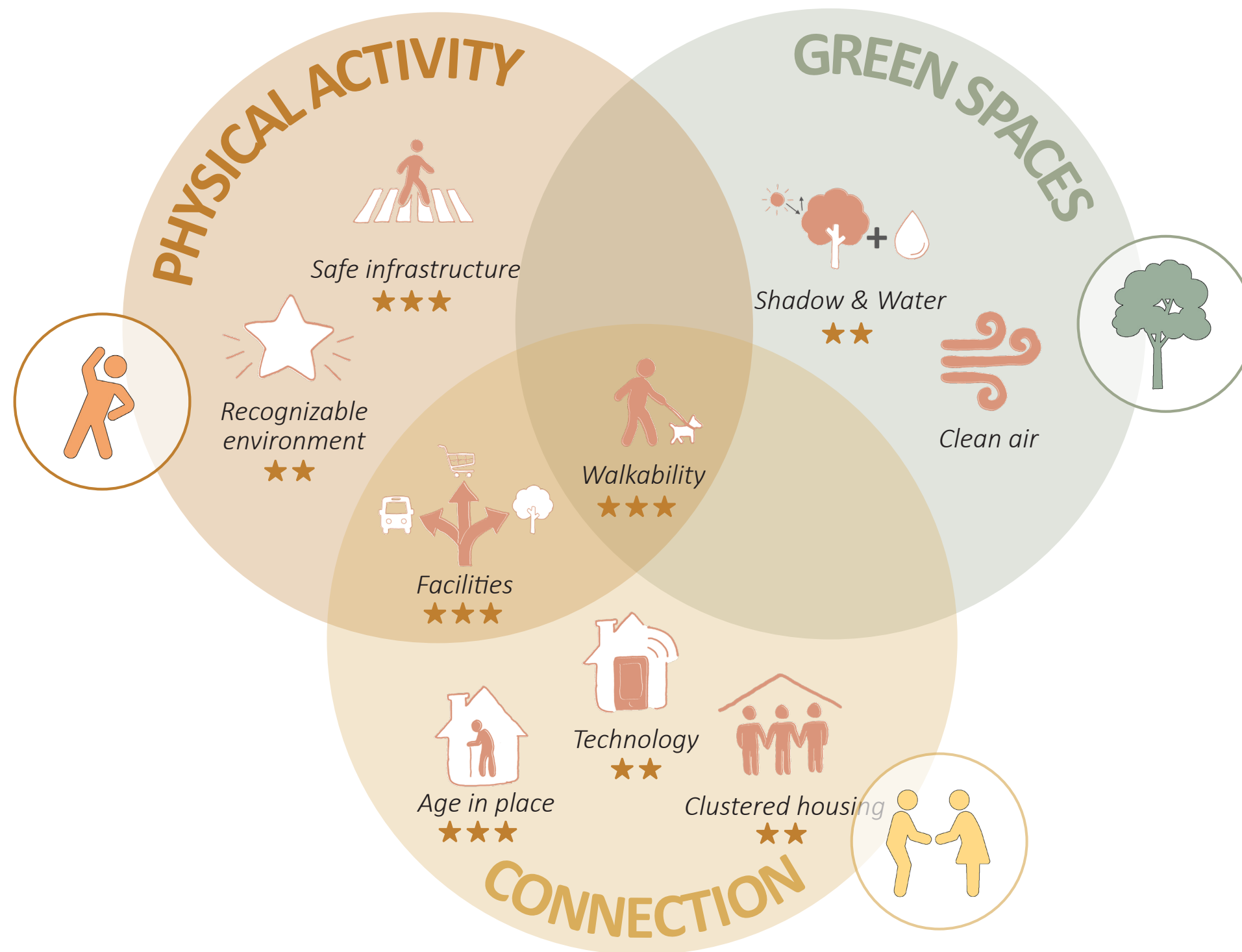

# Analysis | Tanthof

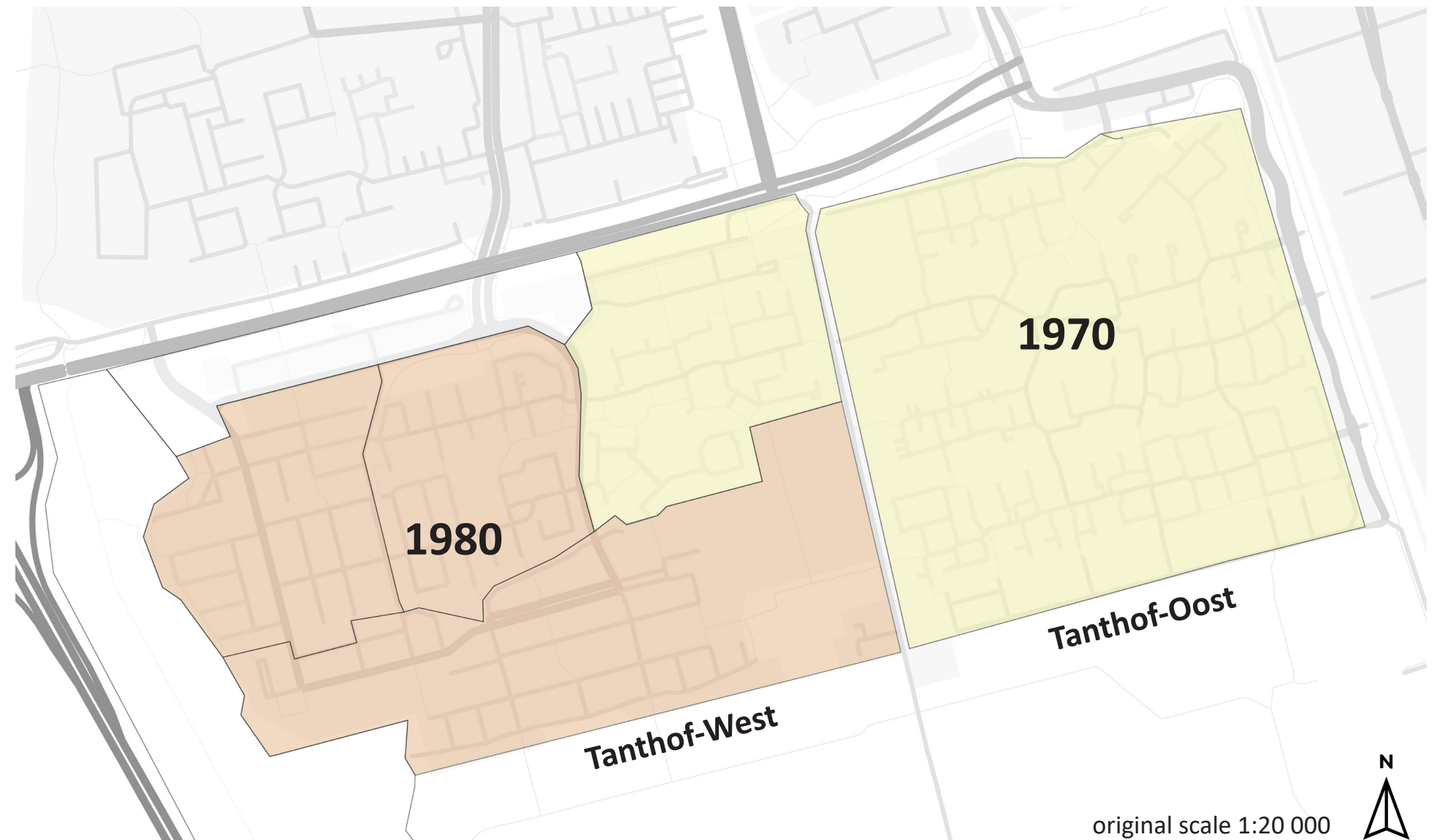
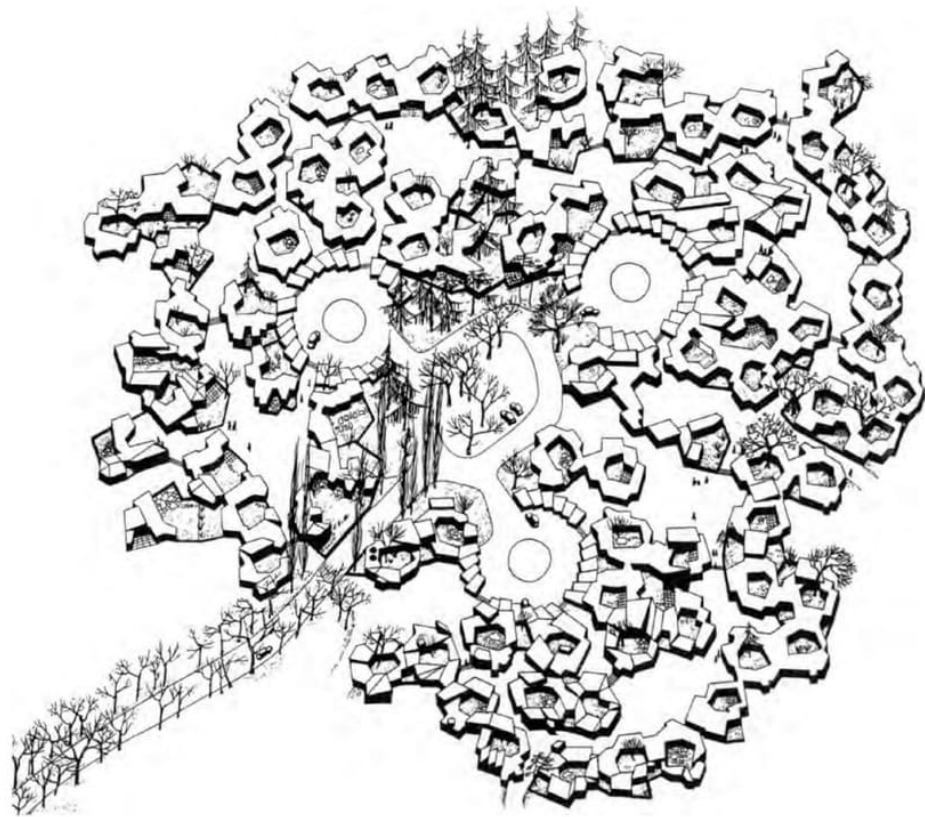



# Analysis | Tanthof

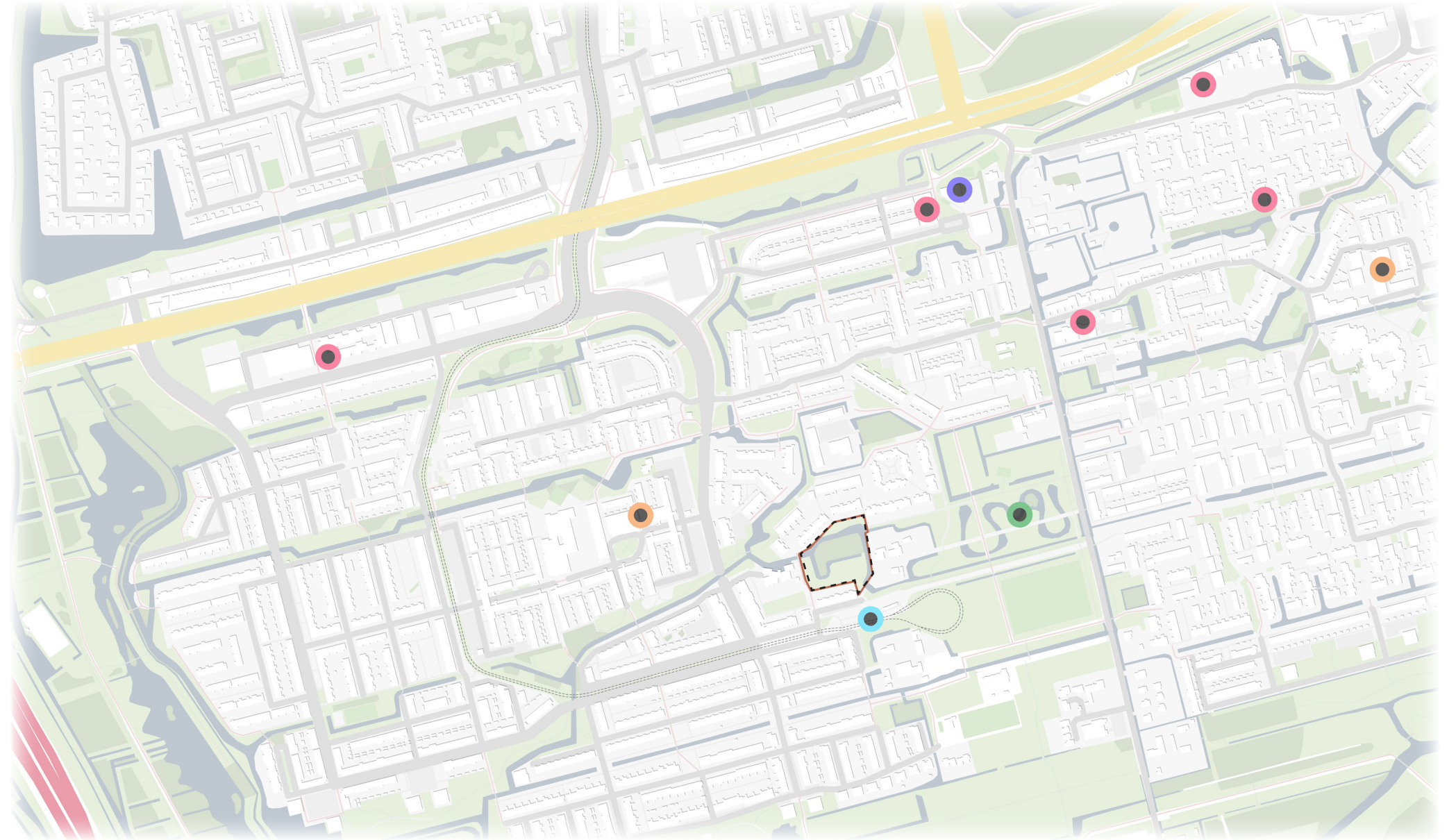



# Meet Betty

an elderly woman living in the  
Cauliflower Neighbourhood Tanthof,  
Delft



# Tanthof | 1971

1971



Betty and Pieter are looking for a house

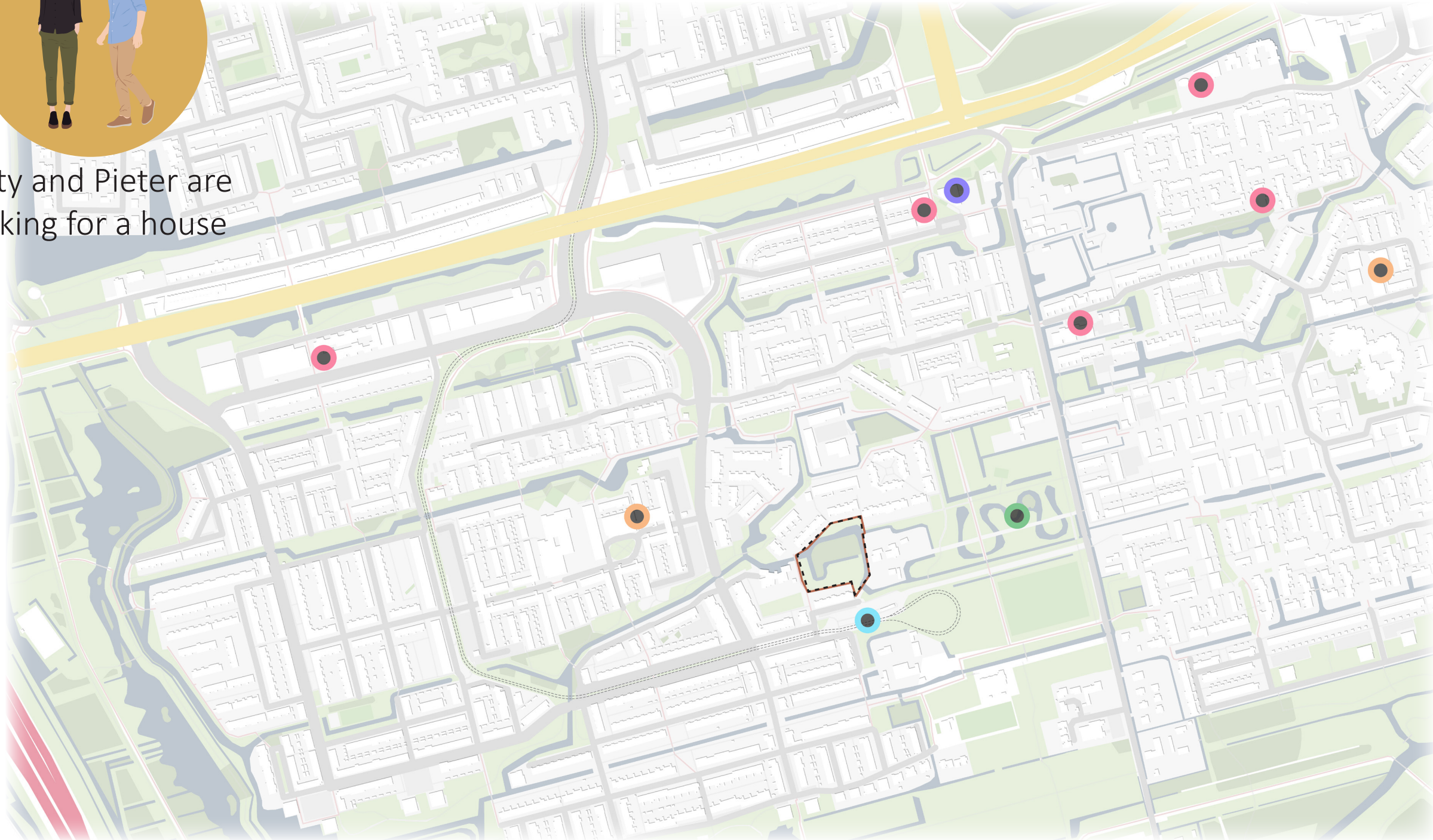



# Looking for a House

1970



Betty and Pieter are looking for a house

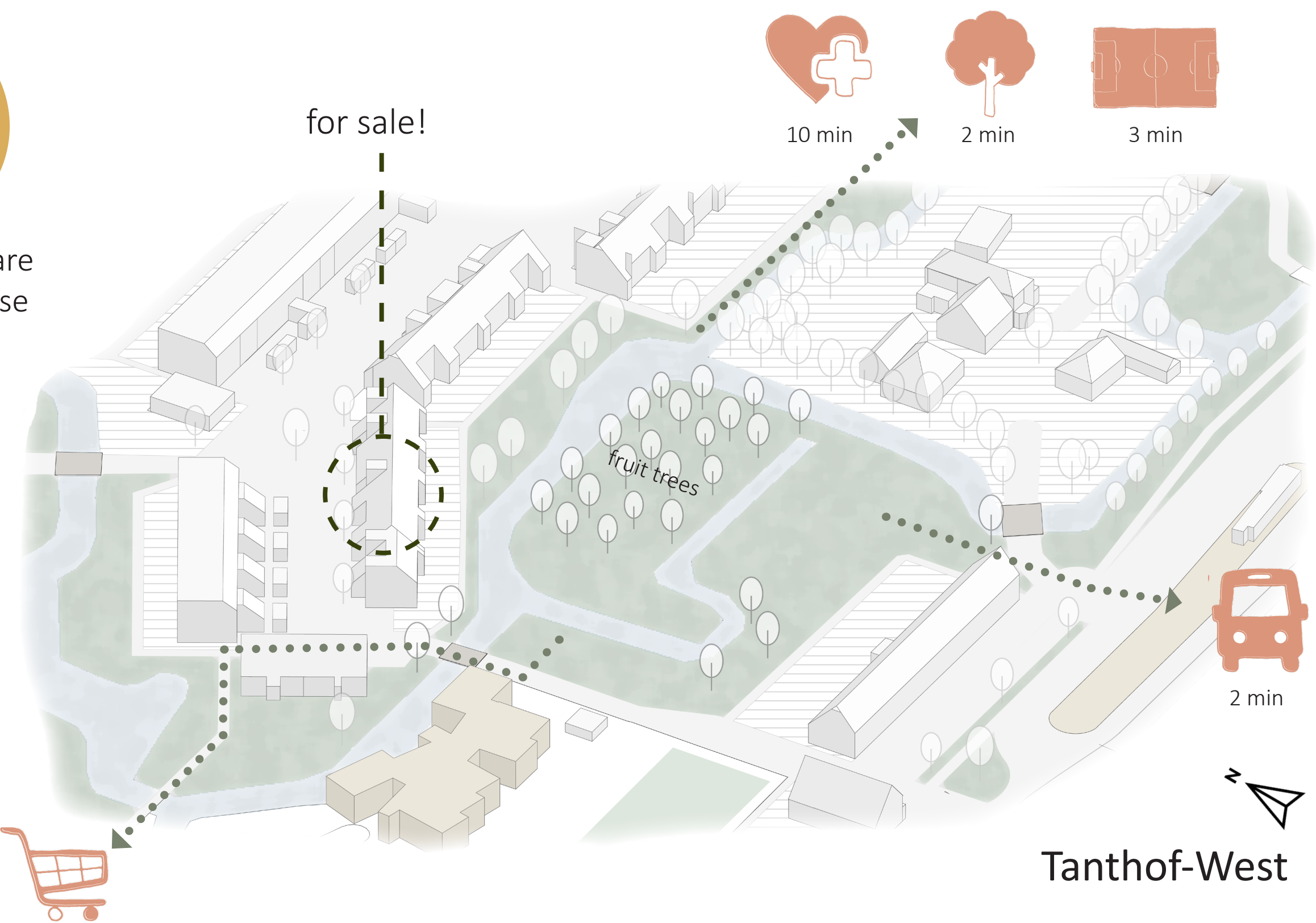

# Starting a Family

1970

1975



Children can play safely on the street



street as meeting spot

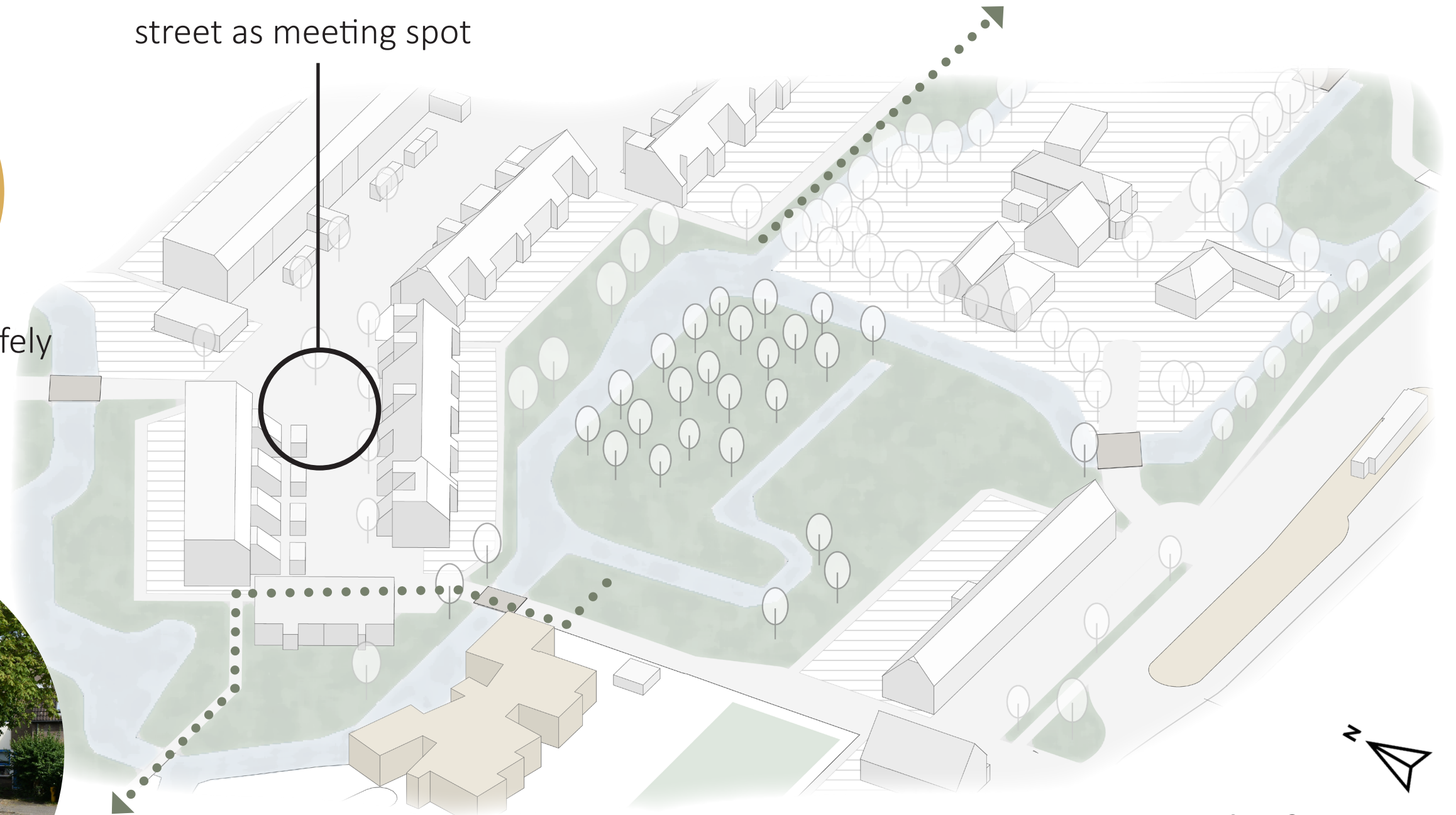

Tanthof-West



# Children leaving Home

1970

1975

1995



Betty and Pieter live together in a family house

Cars + fences

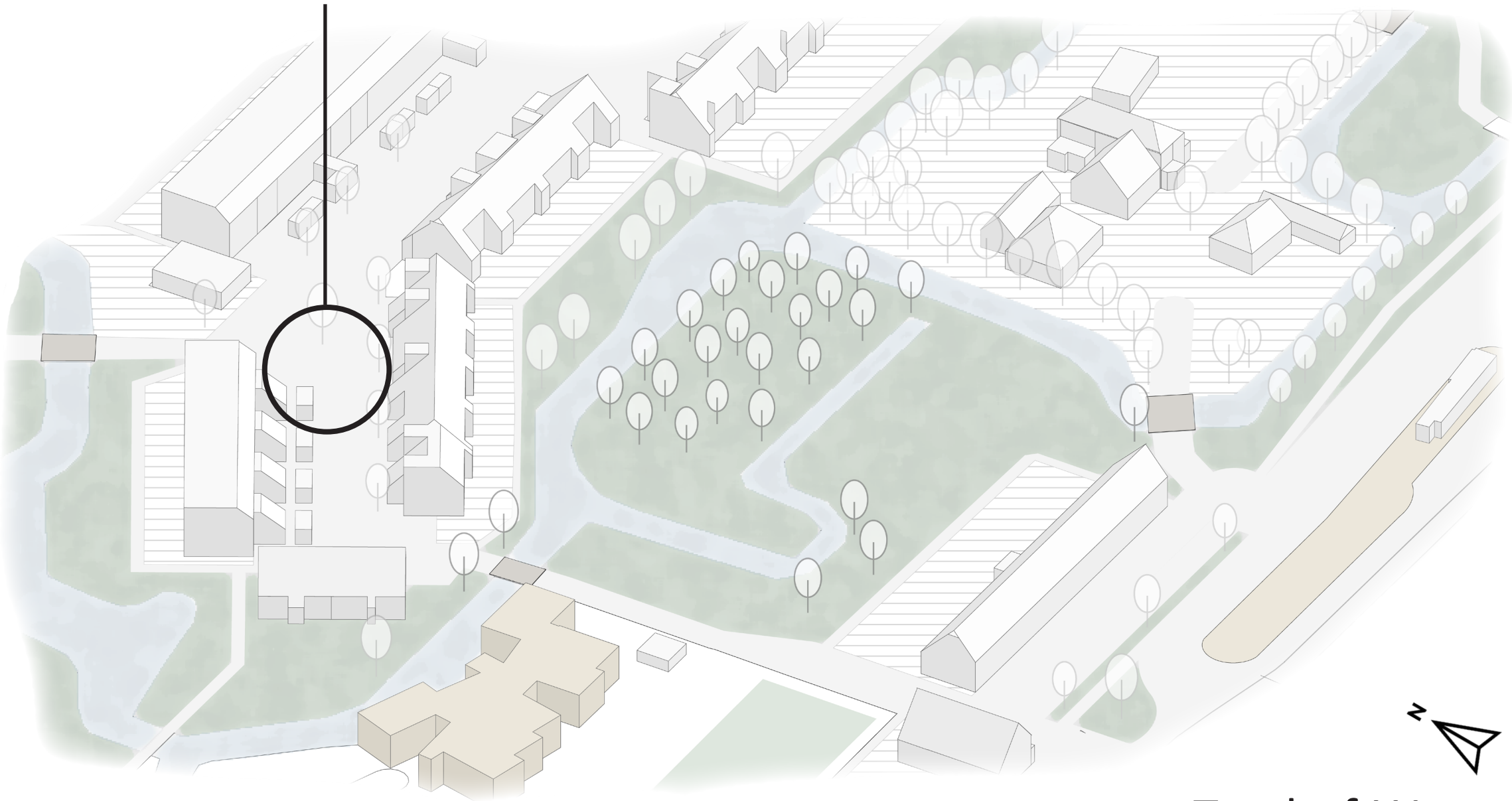

Tanthof-West



# Analysis | Fences + Parking





# Betty lives Alone

1970

1975

1995

2020



Betty feels lonely

Cars + fences

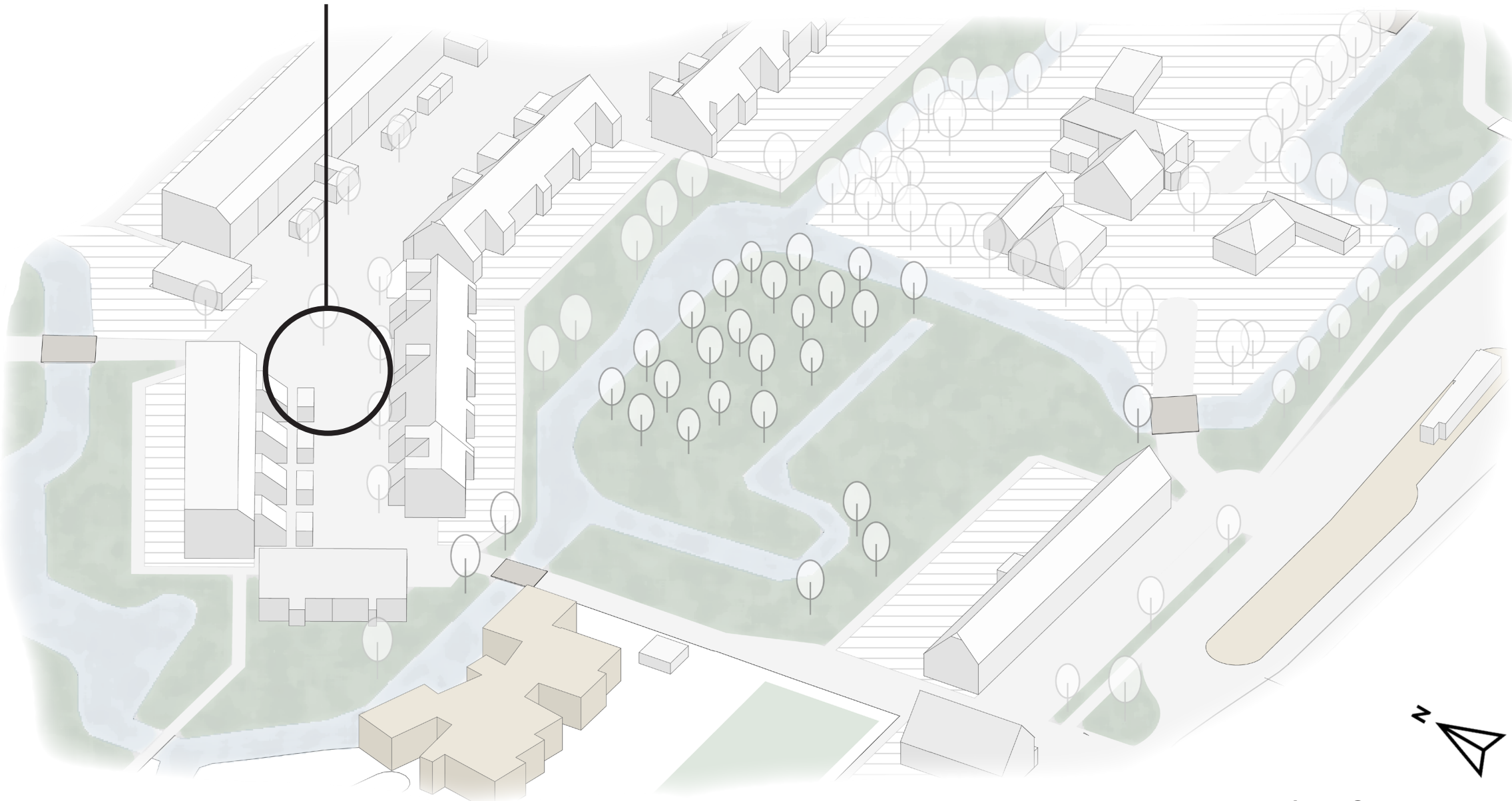

Tanthof-West



# Conclusion | mismatch in needs current residents



## **Conclusion :** Loneliness + Unsustainable Healthcare System



Betty's loneliness is causing rapid aging and frequent hospital visits

How can we revive the cauliflower neighbourhoods so that loneliness is replaced with a sense of community and belonging?





# Fieldwork | community living





# Fieldwork | community living

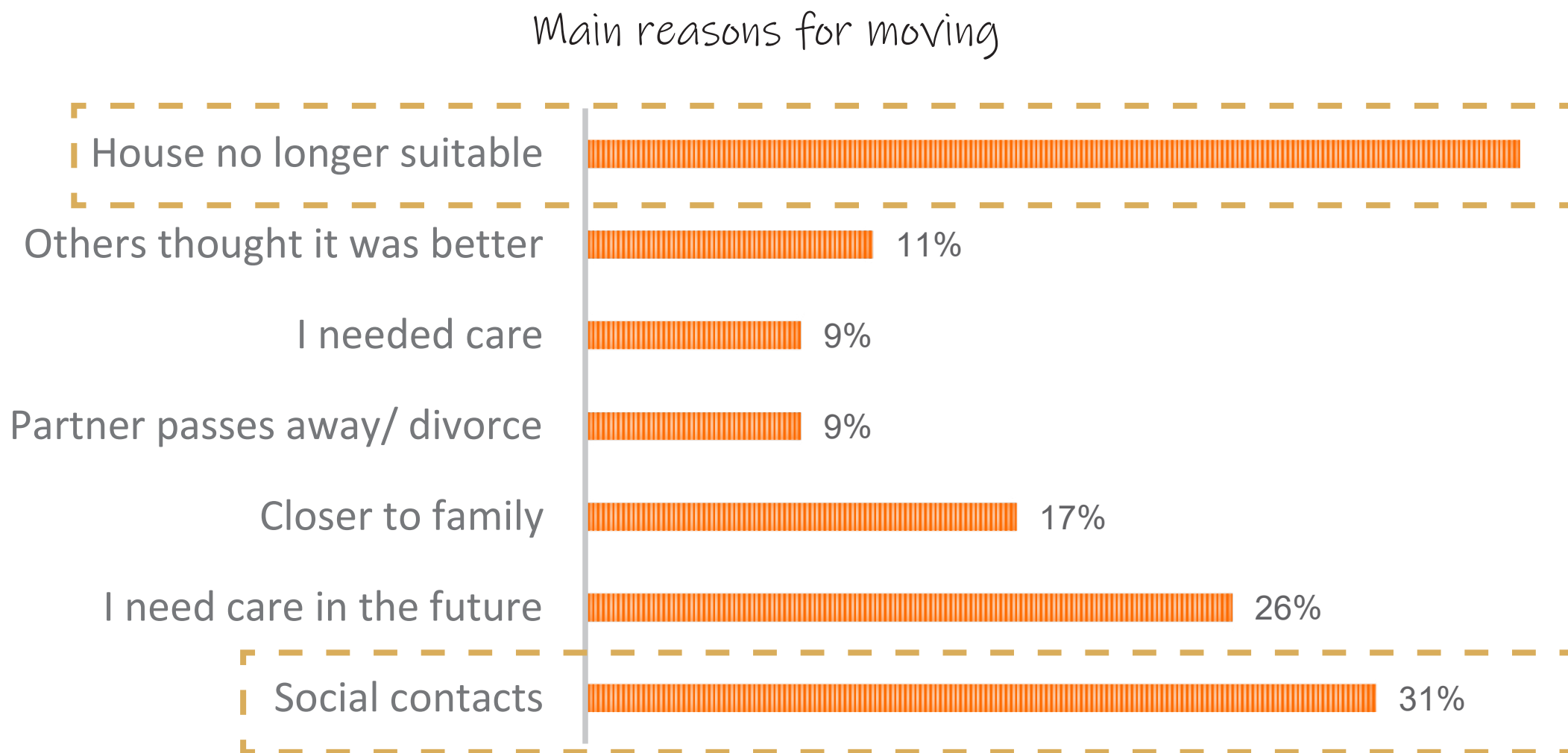



## Fieldwork | community living

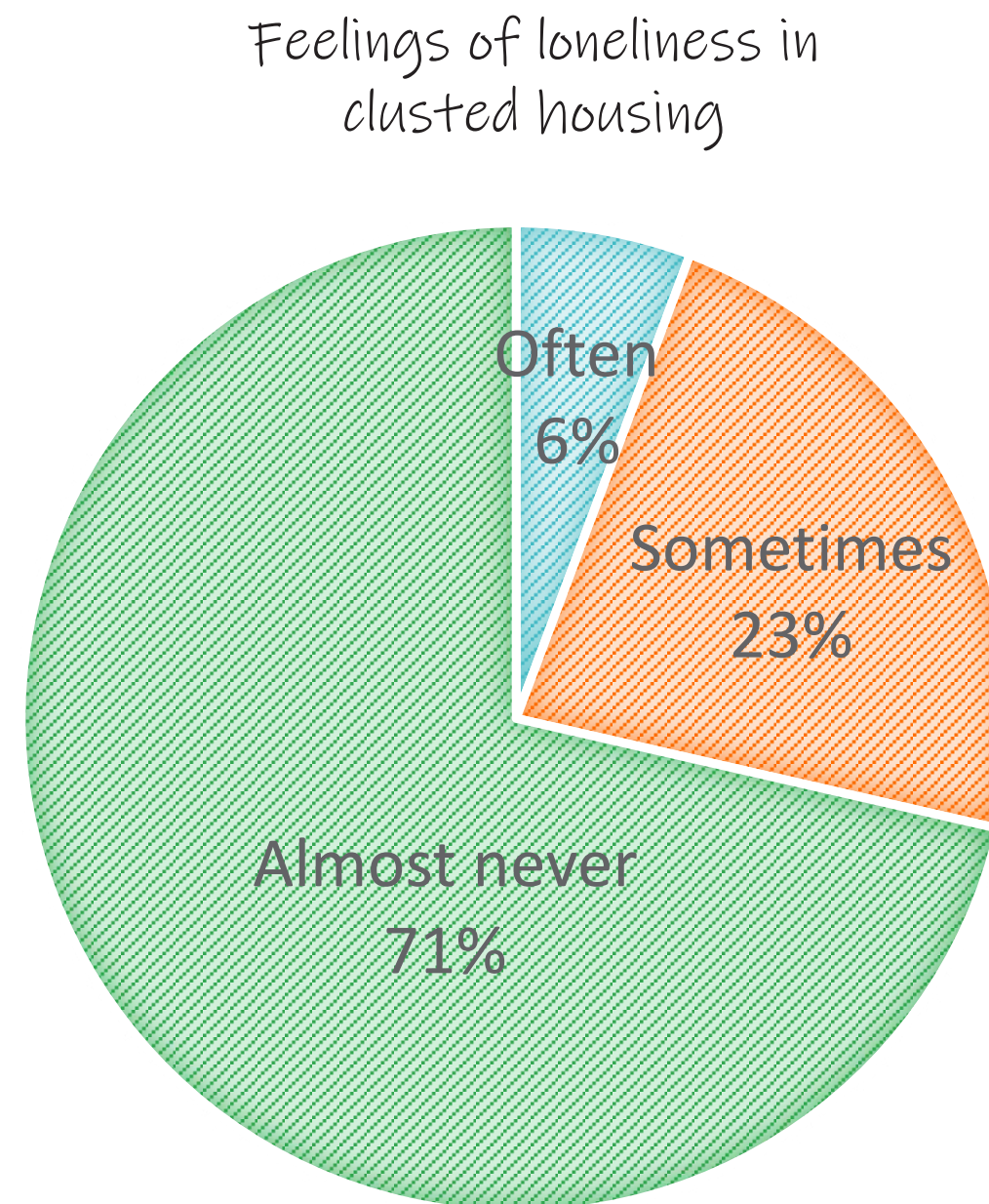

# Fieldwork | community living

Feelings of loneliness in  
clusted housing

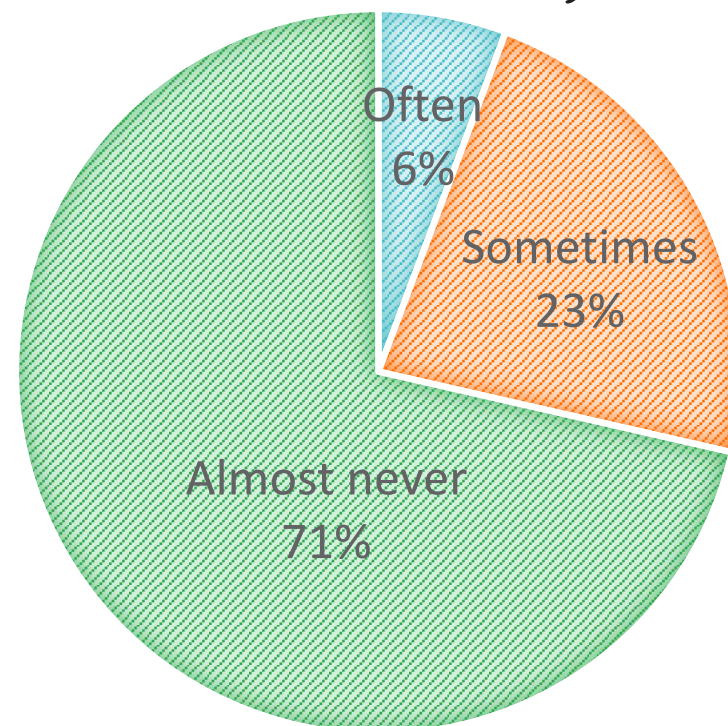

VS

Loneliness in Tanthof

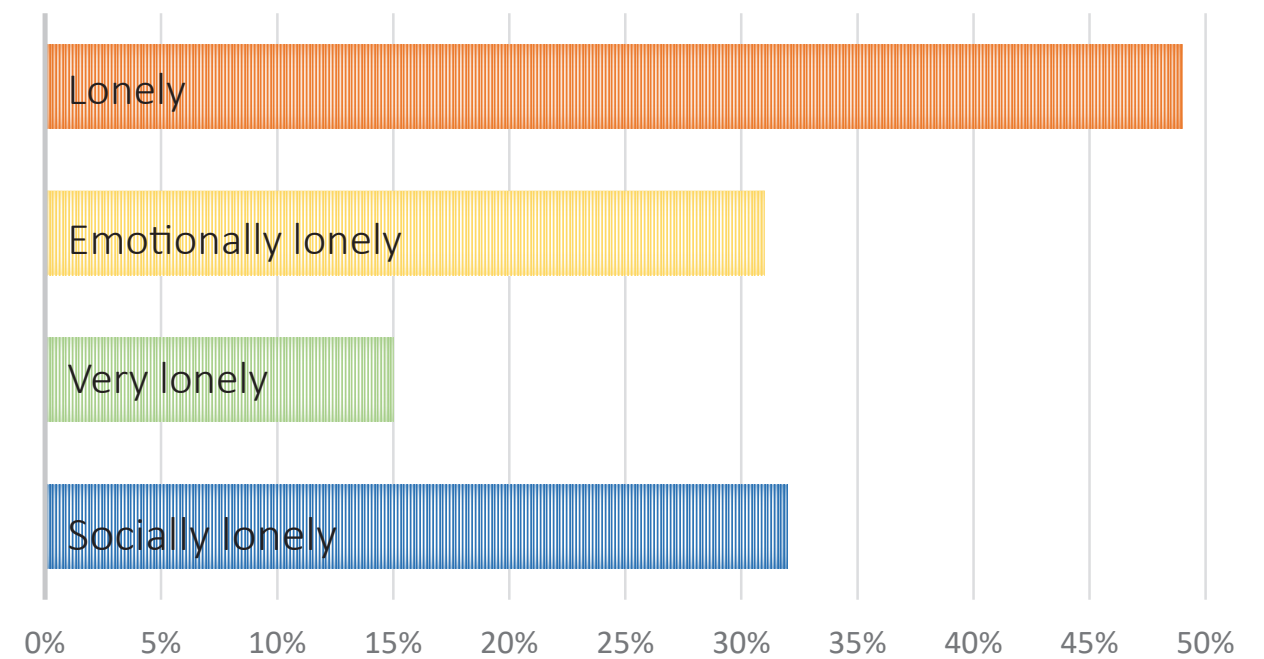



# Vision | reviving the cauliflower neighbourhoods

green spaces with potential

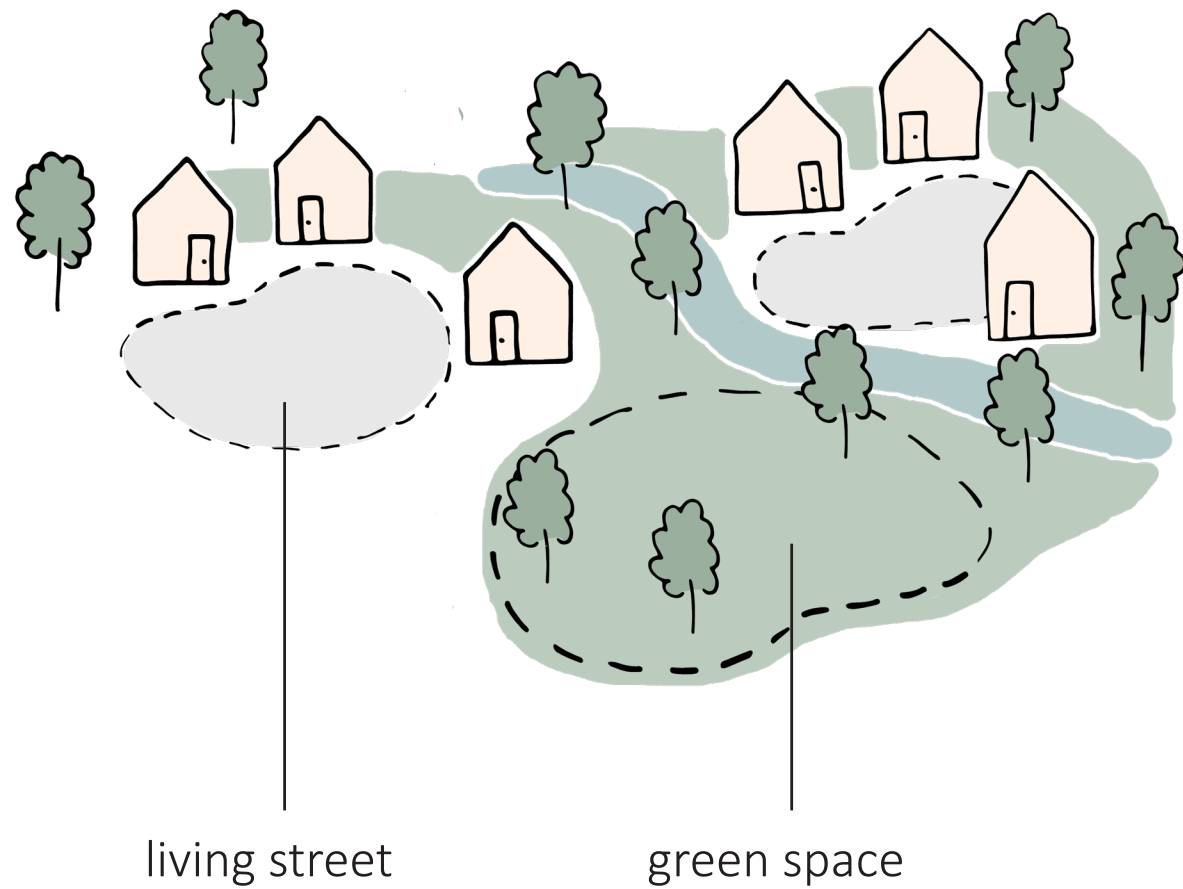

adding cohousing + community facilities

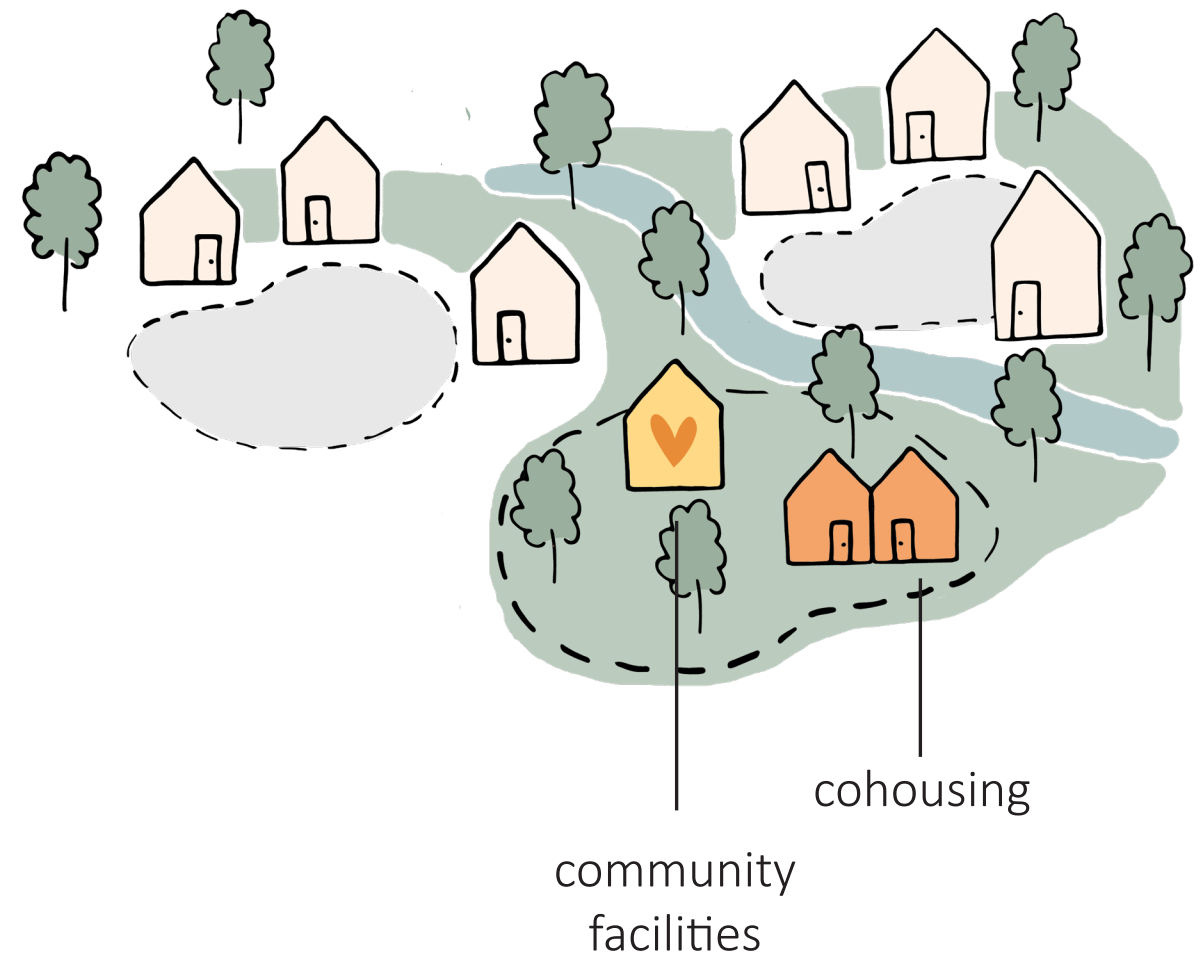

# Vision | reviving the cauliflower neighbourhoods

activating + connecting green space



attractive walking  
+ bicycle paths

adding facilities to the living streets

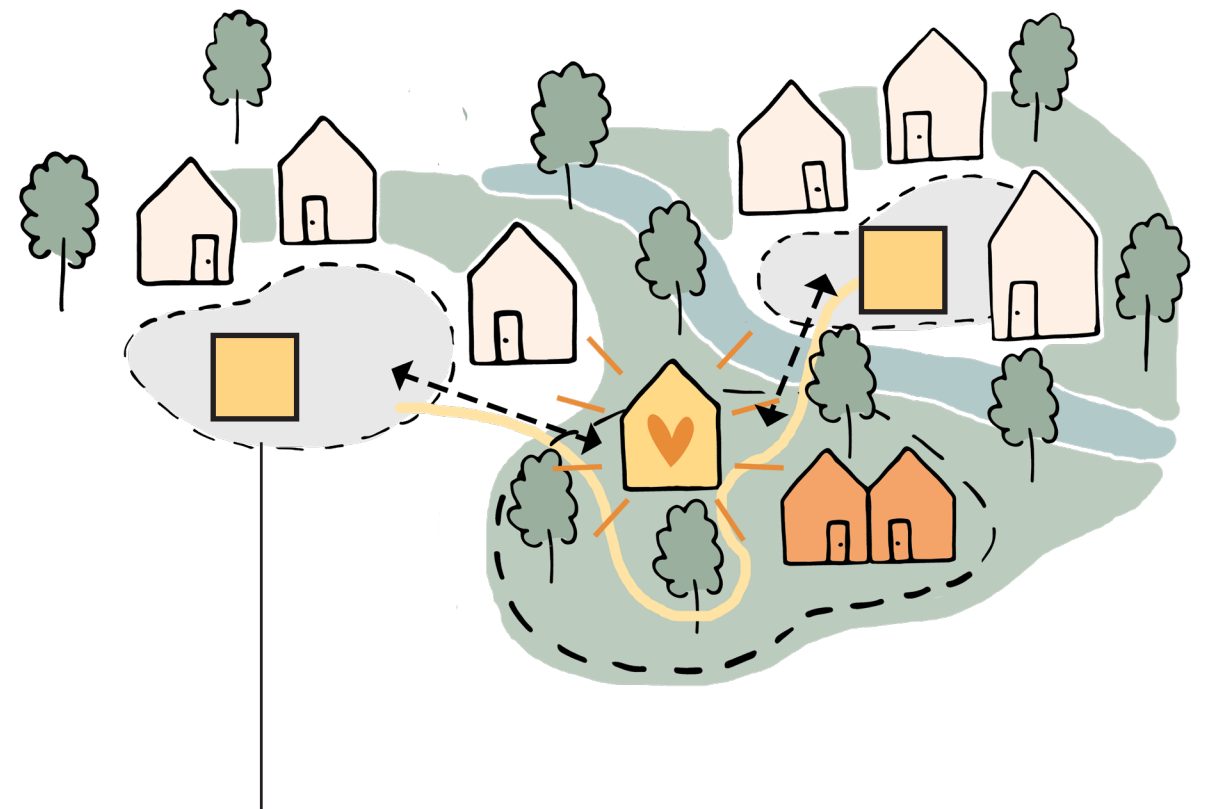

community spaces

# Site | facilities

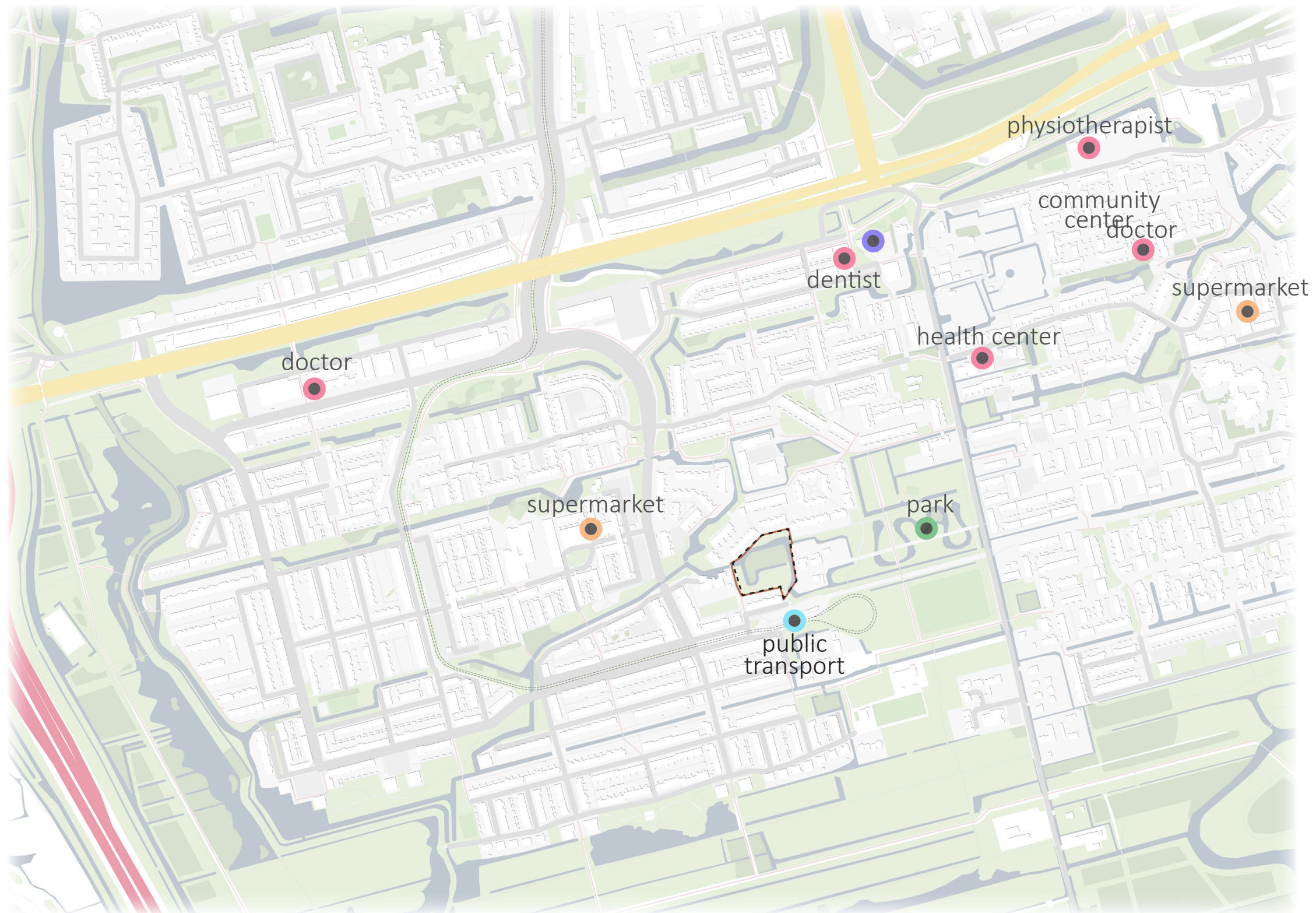



# Site | facilities

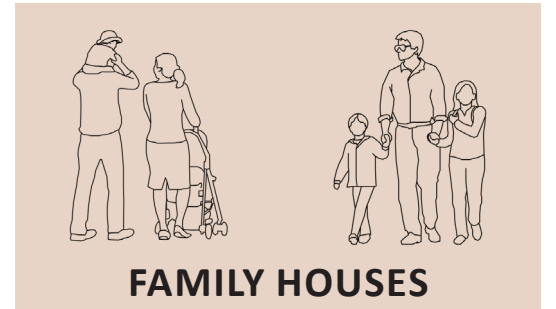
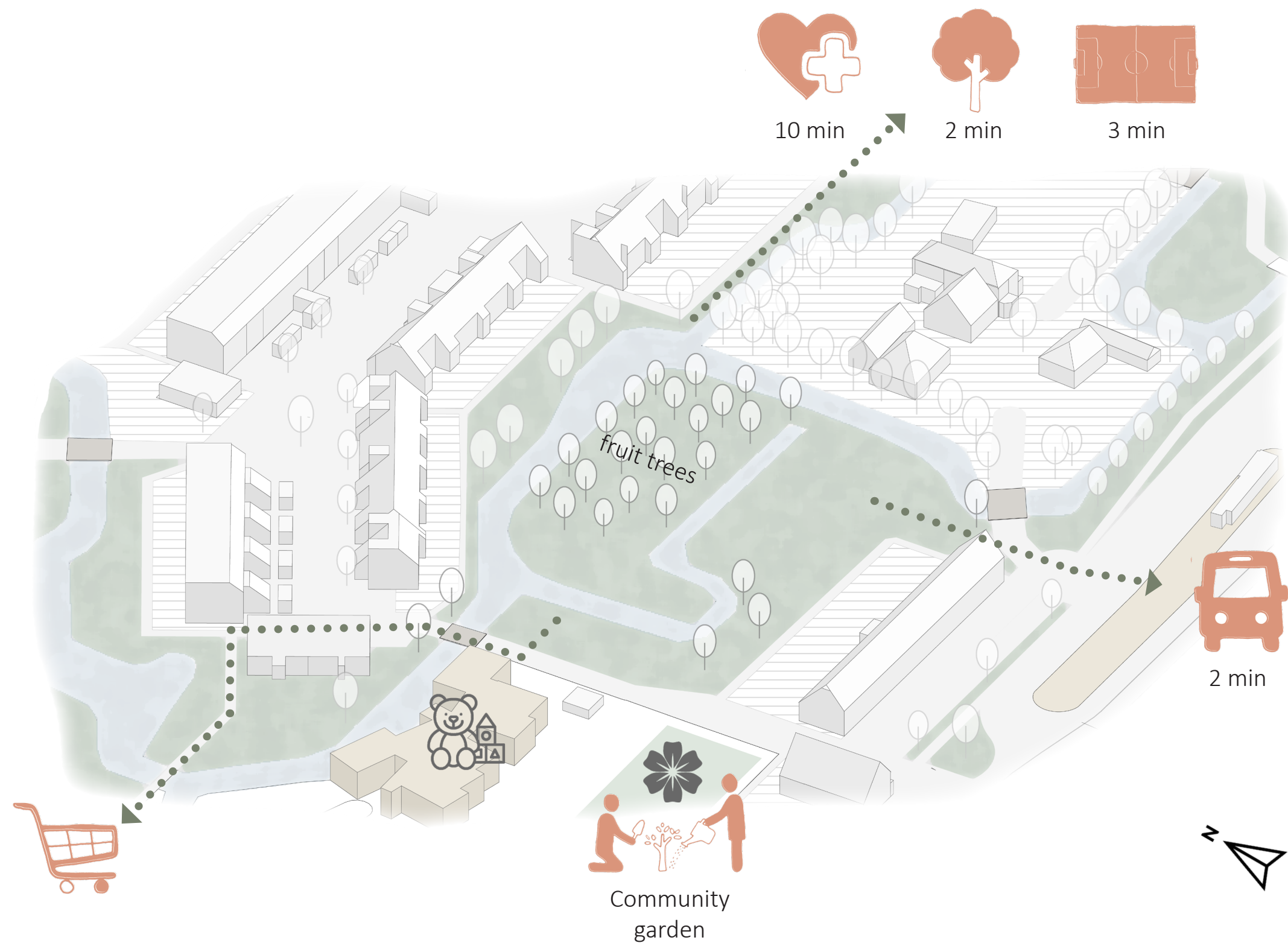



# Design | mass studies

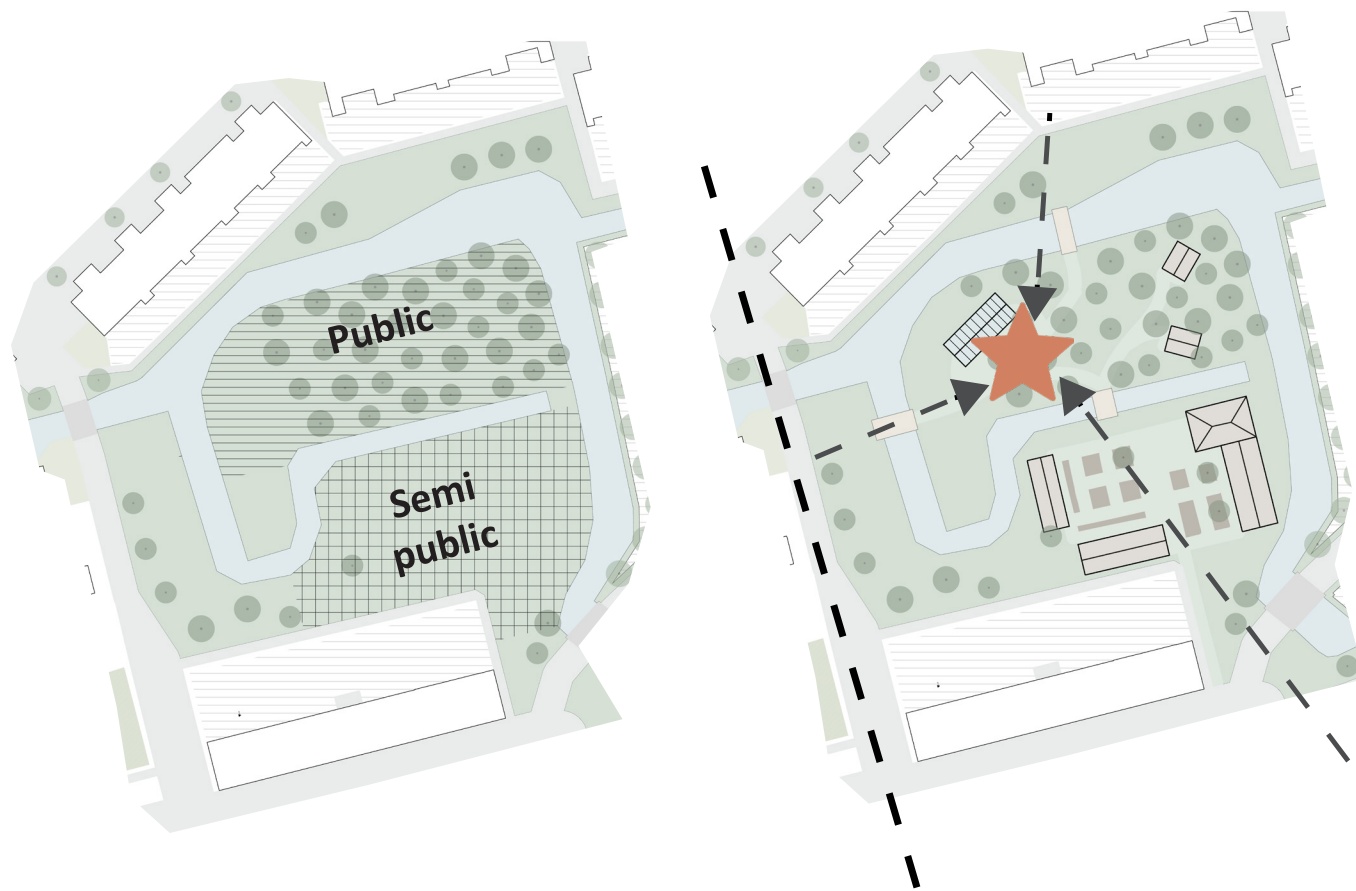



# CoLi Flow | implementing the research

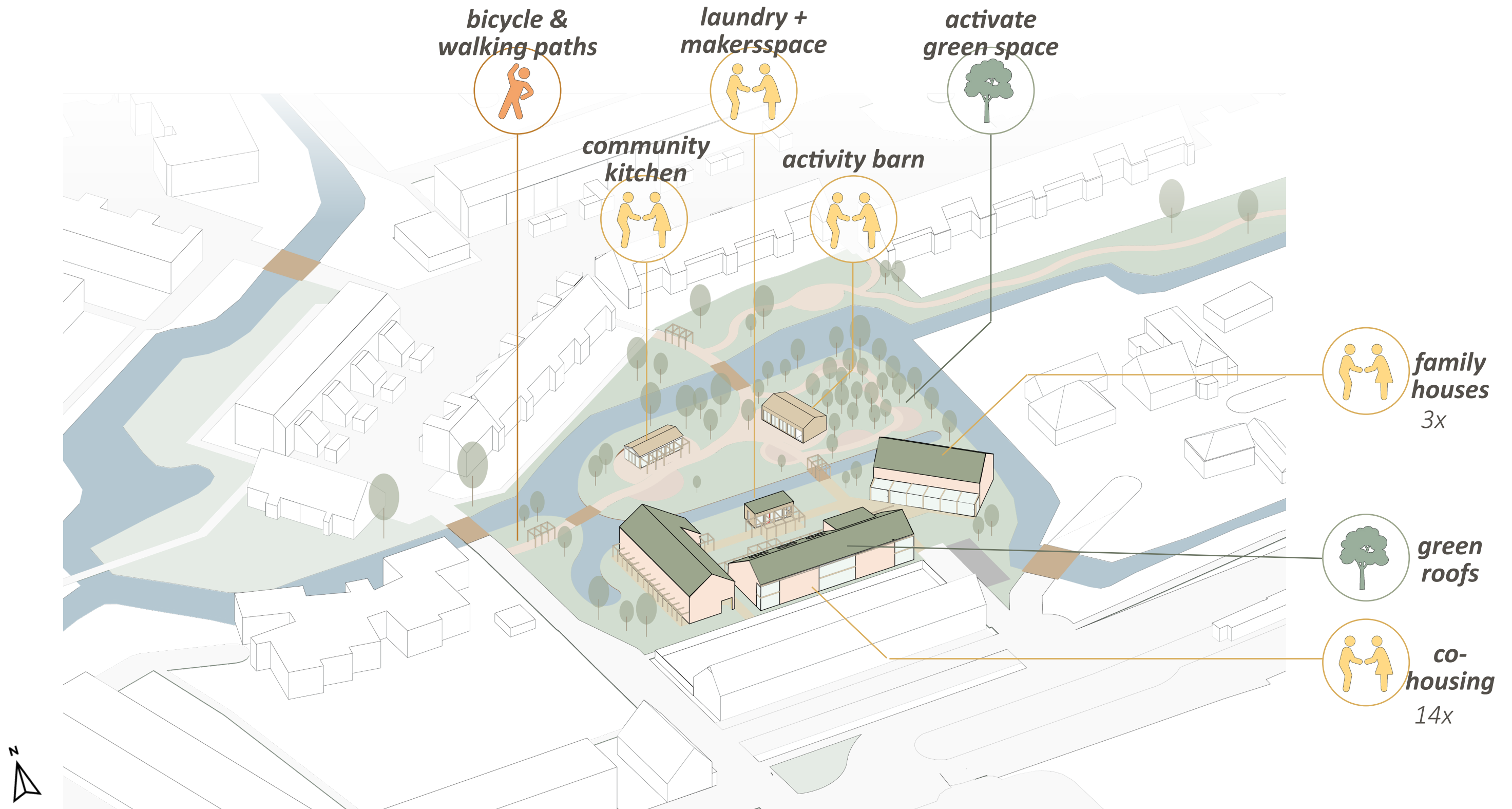



# CoLi Flow | community living





# CoLi Flow | community living





# CoLi Flow | community living





# CoLi Flow | co-housing

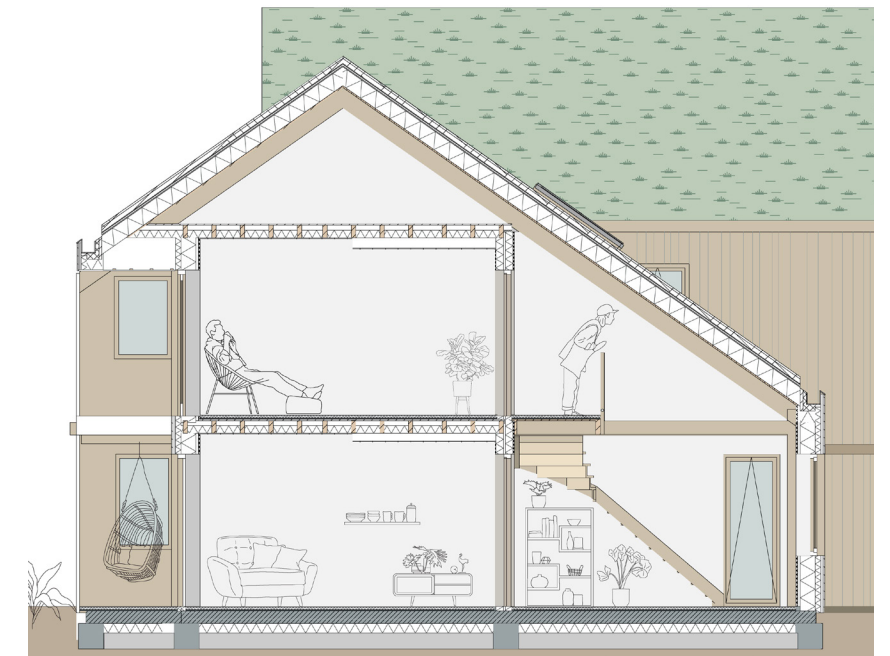

# CoLi Flow

## CoHousing



Balancing community living  
with private spaces

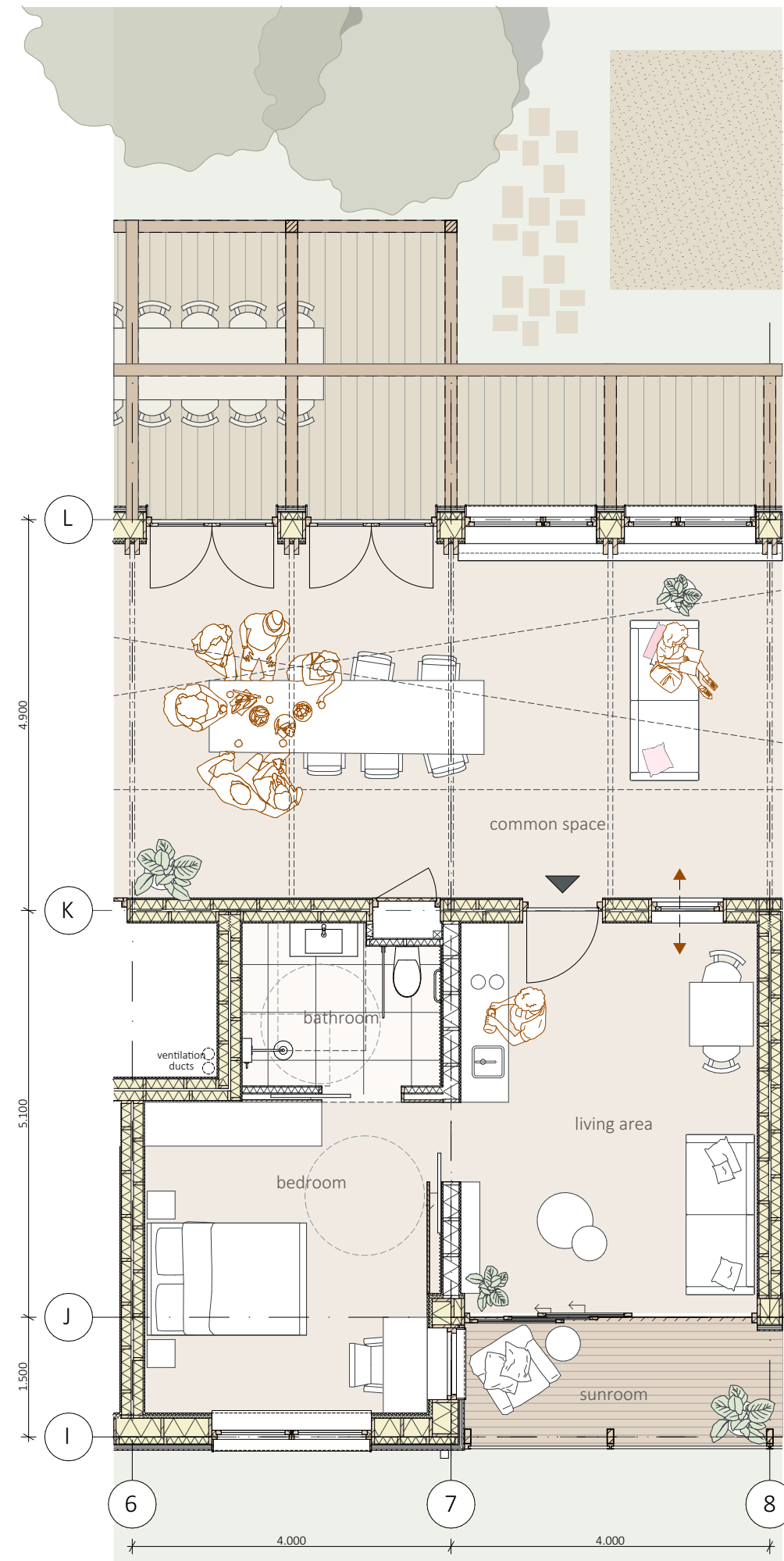
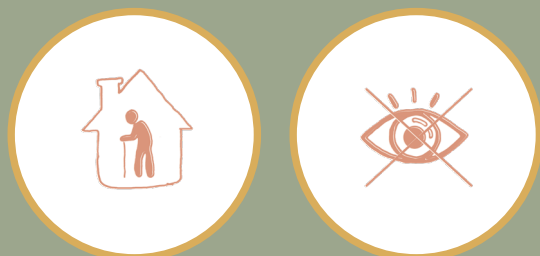



# CoLi Flow | climate diagram

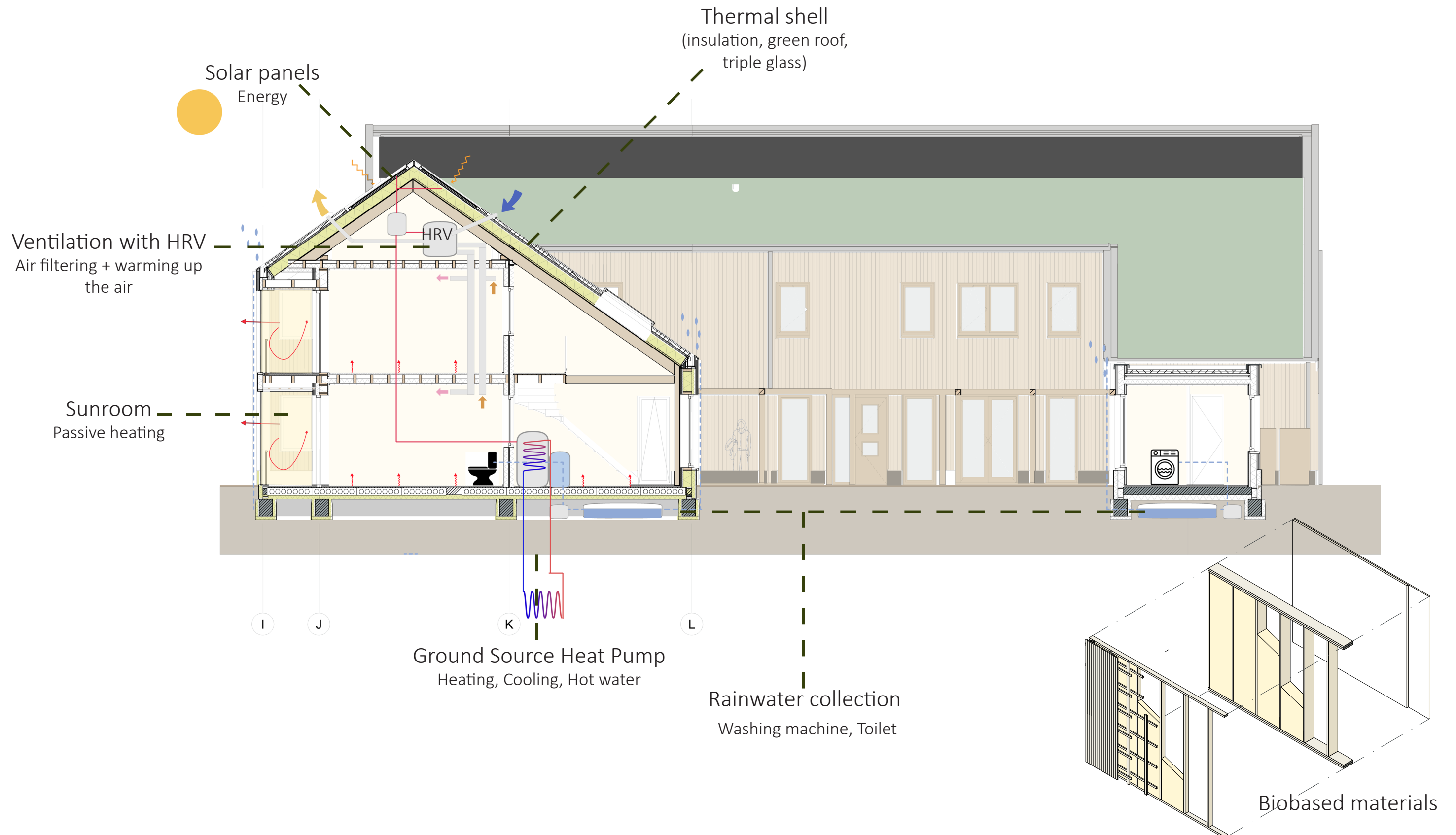

# CoLi Flow

Family Houses

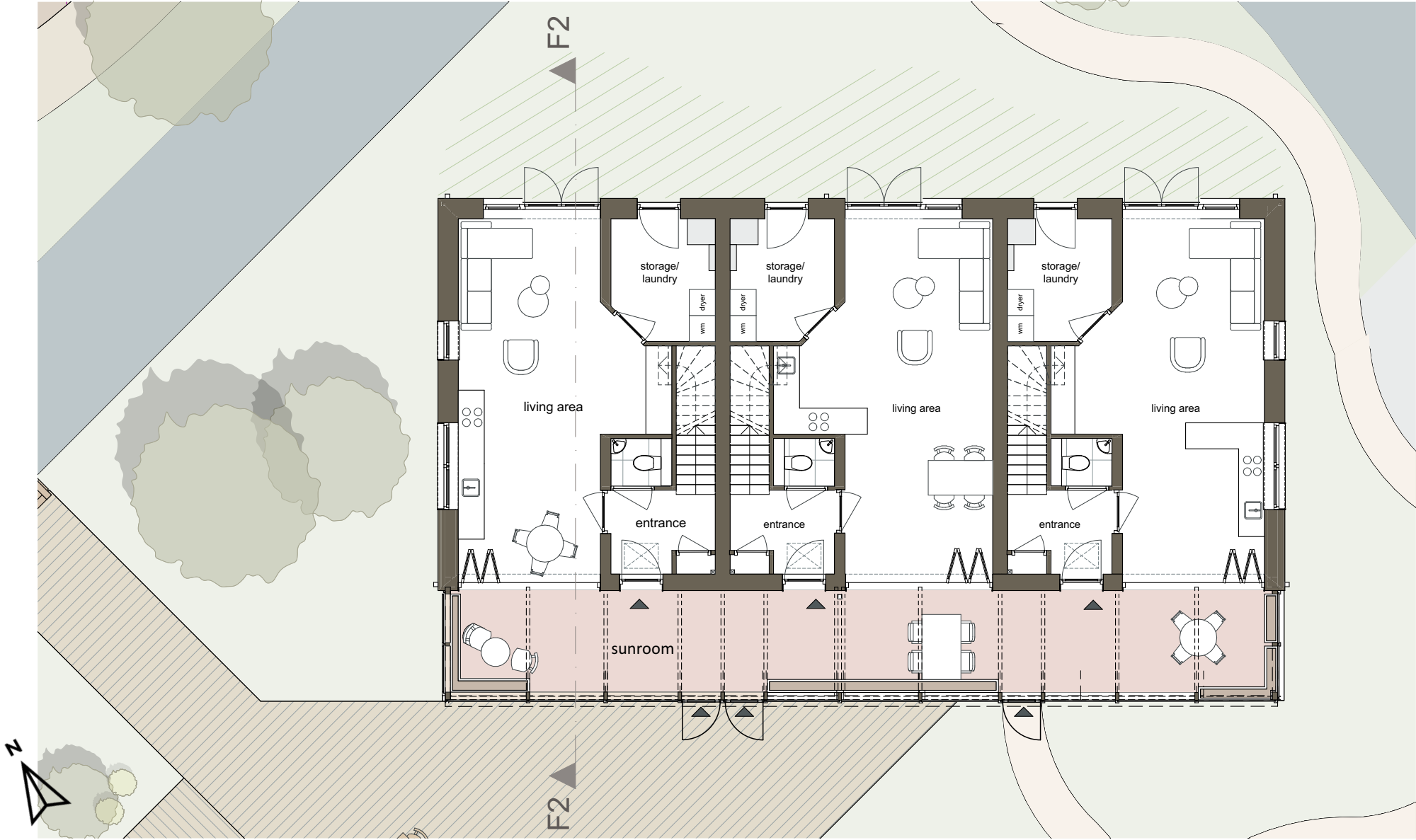



# CoLi Flow

## Family House



“extension  
of the living space”

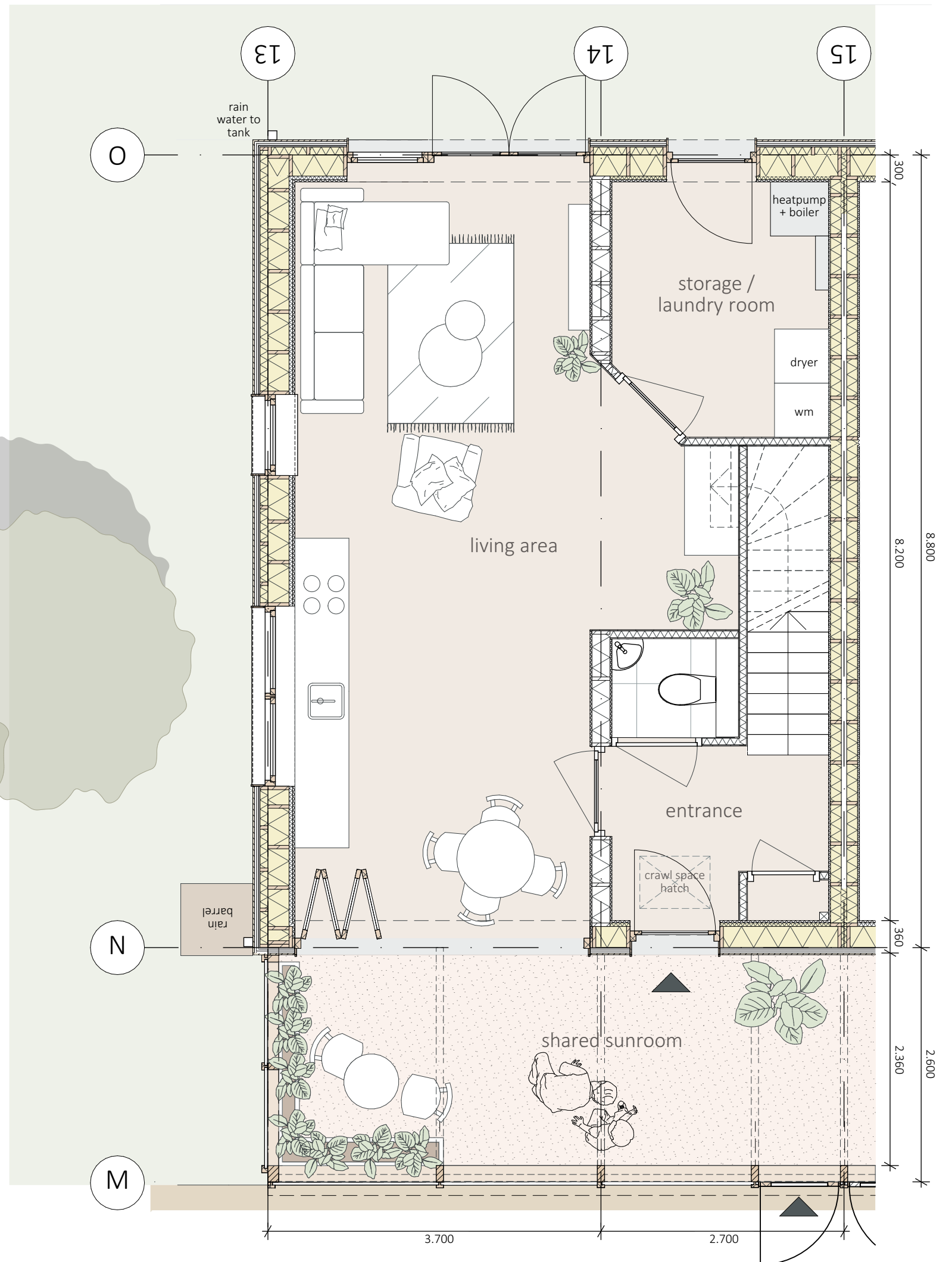

# CoLi Flow | climate diagram

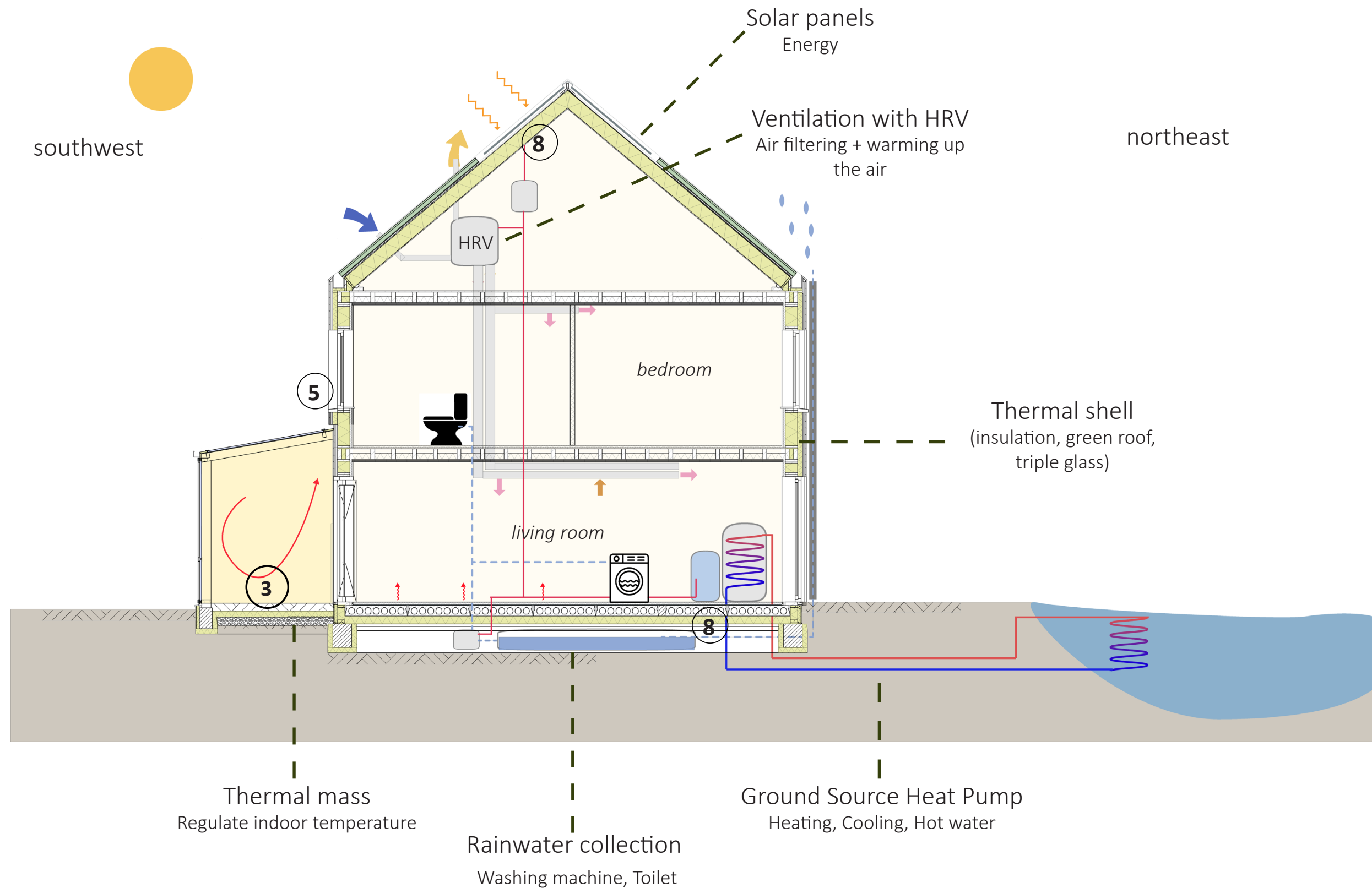



# CoLi Flow | climate diagram

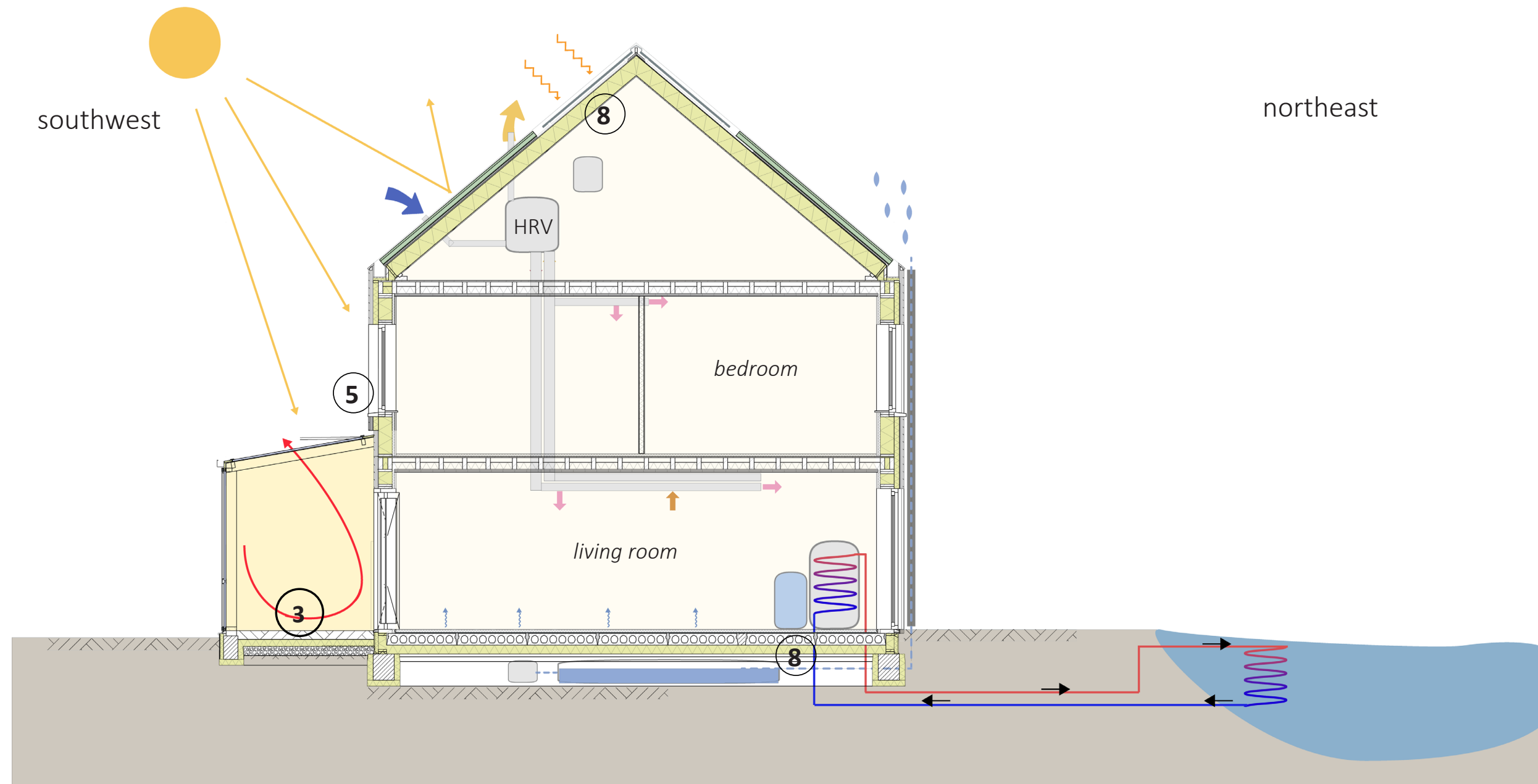

# CoLi Flow | construction

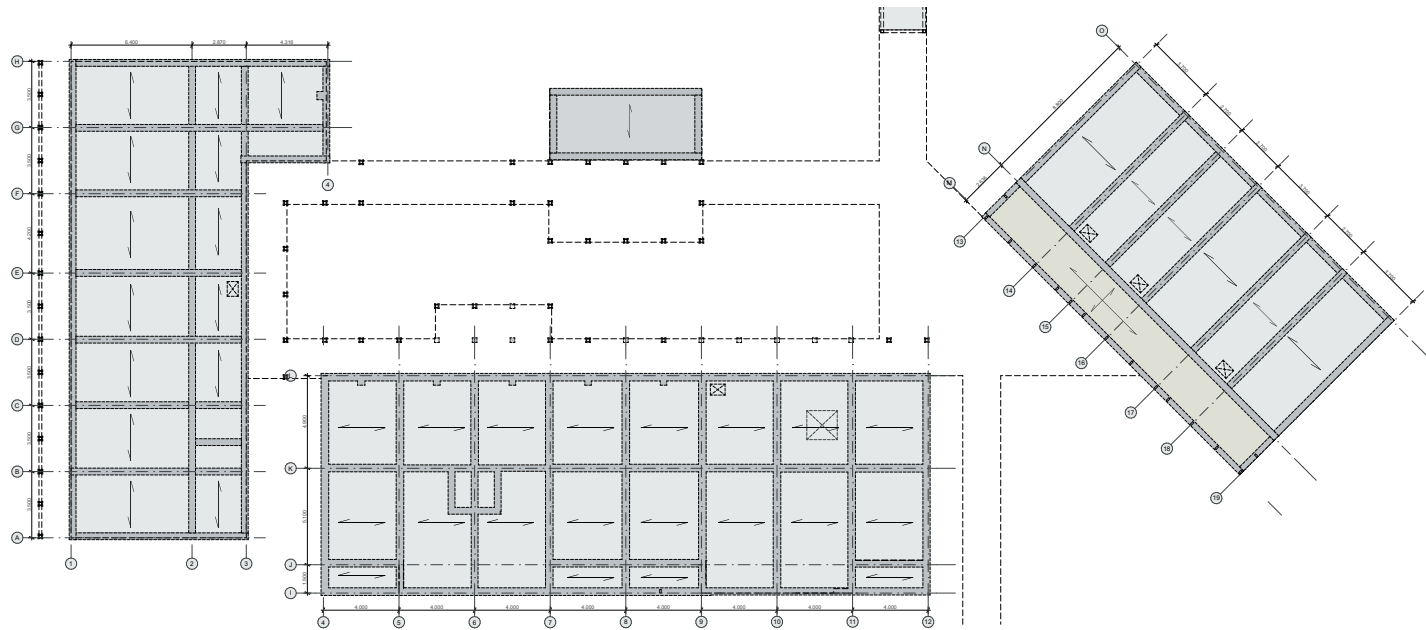

Ground floor + Foundation

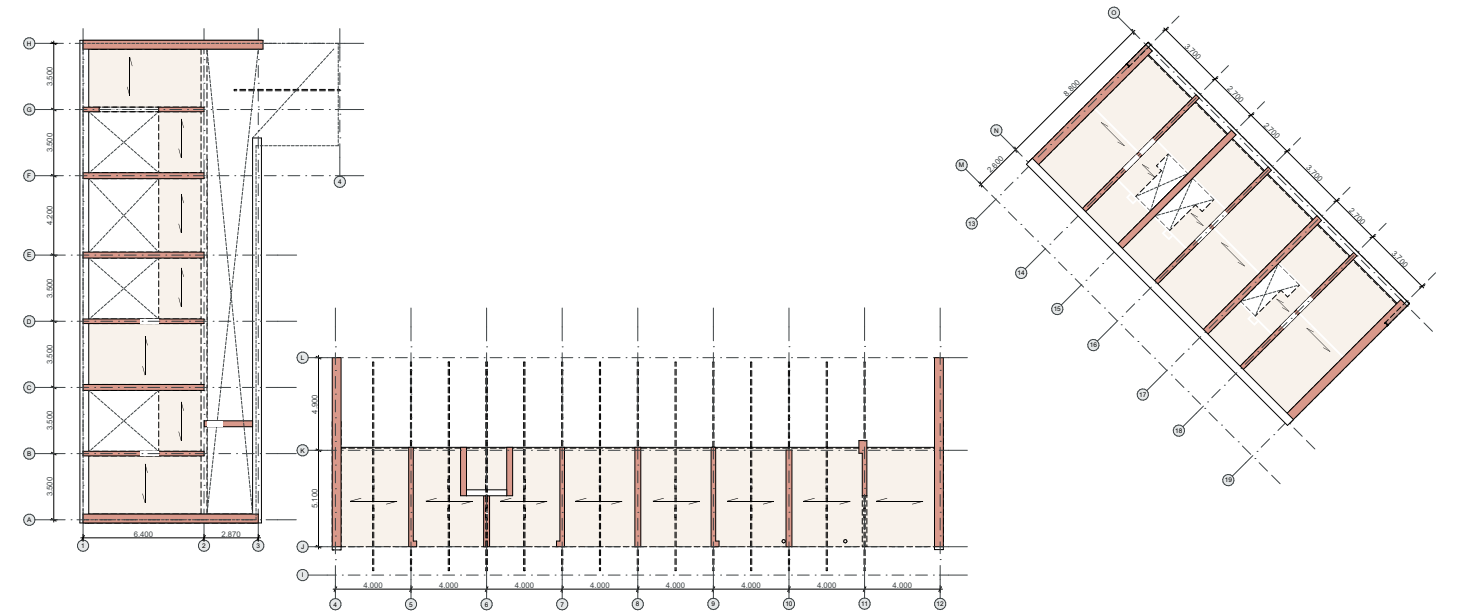

Second floor + Construction underneath

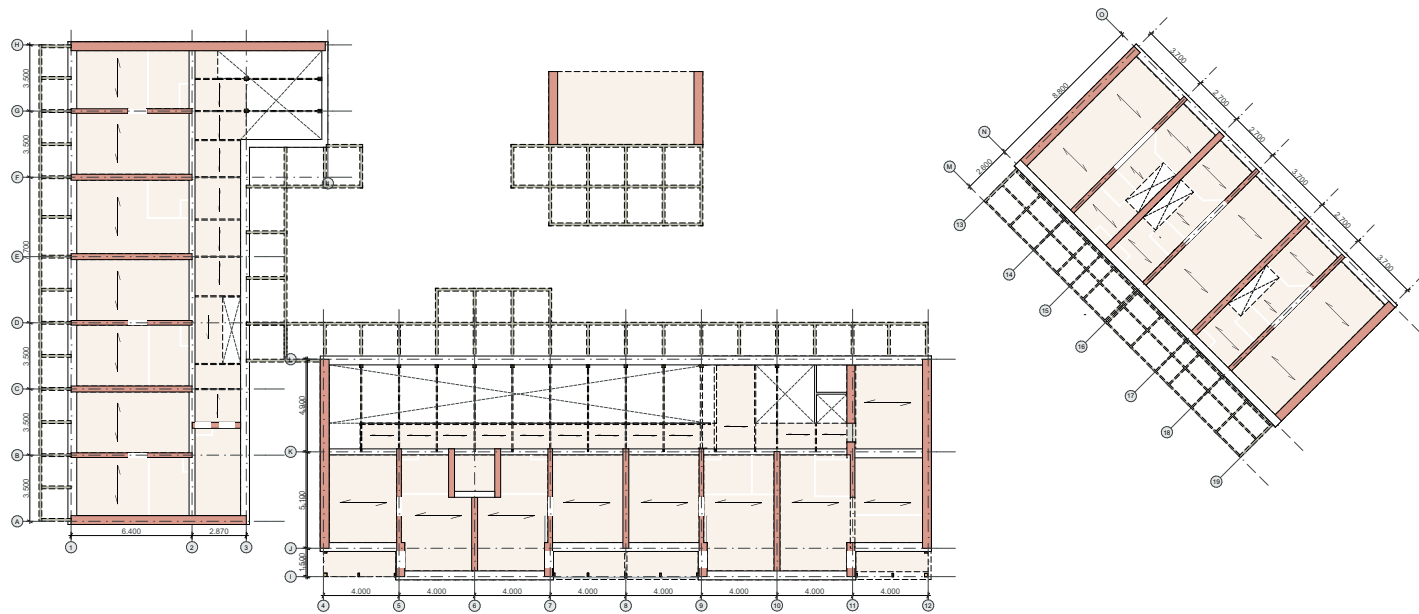

First floor + Construction underneath



Impression timber construction



# CoLi Flow | joints

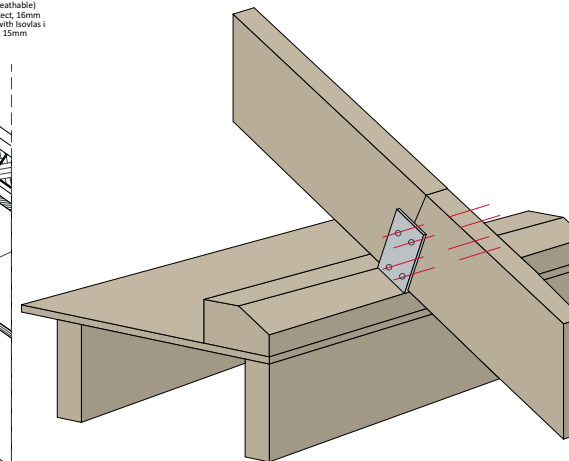
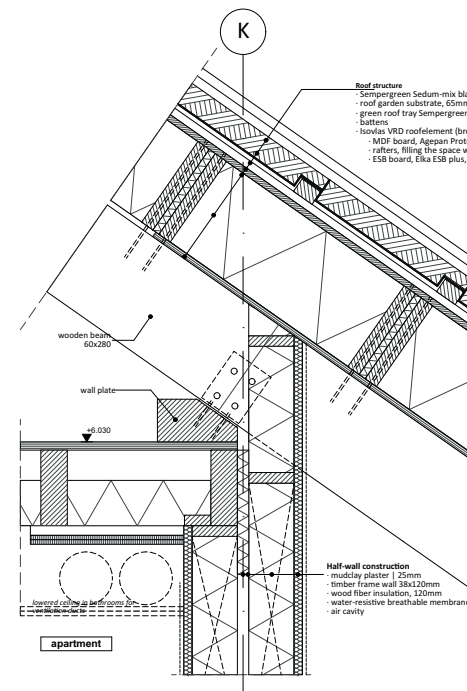
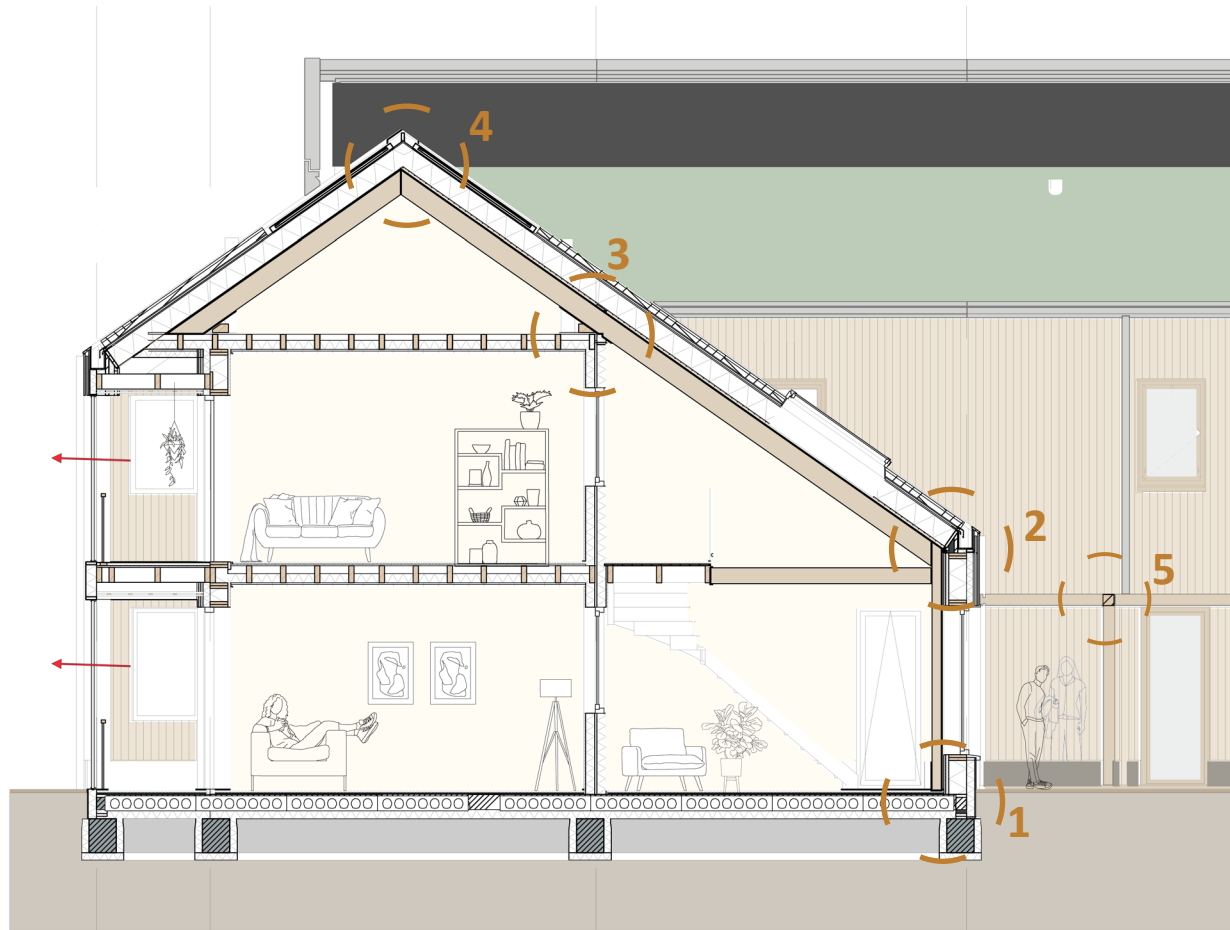

3 | Connection beams and wall plate

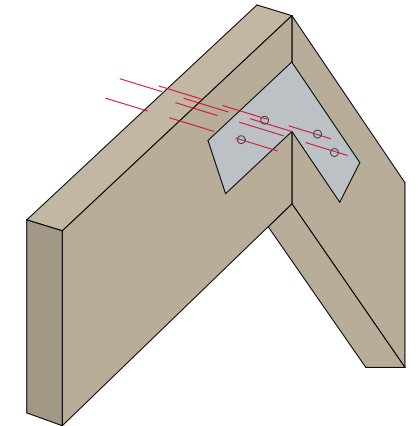

4 | Connection beams

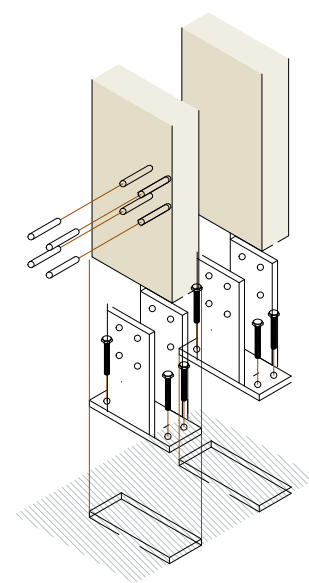
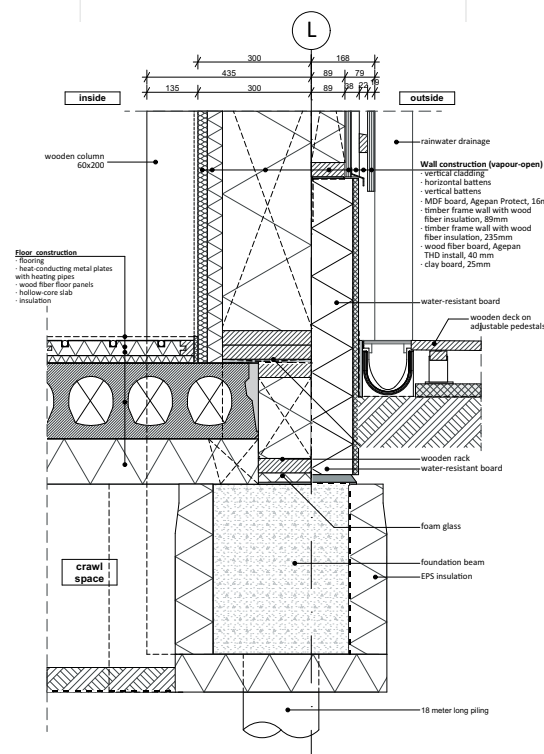

1 | Connection columns foundation

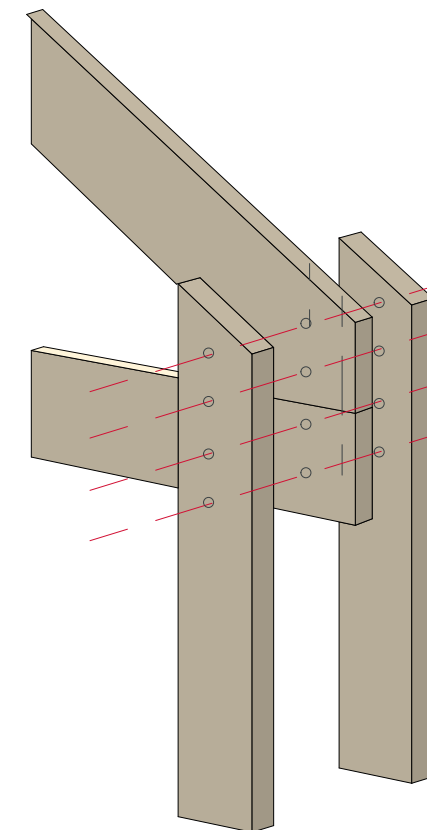
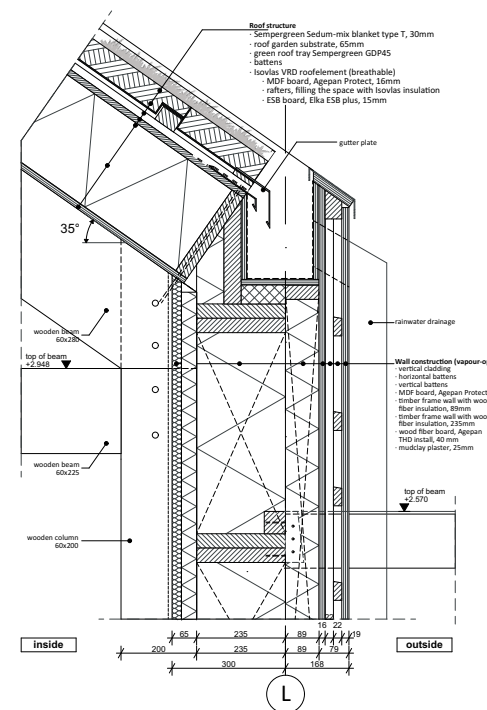

2 | Connection beams and columns

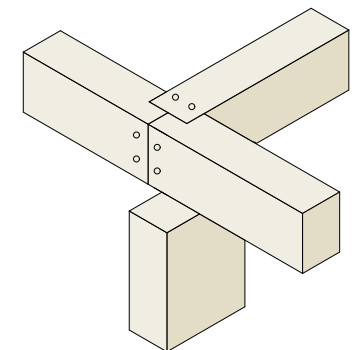

5 | Connection Columns and Beams Pergola



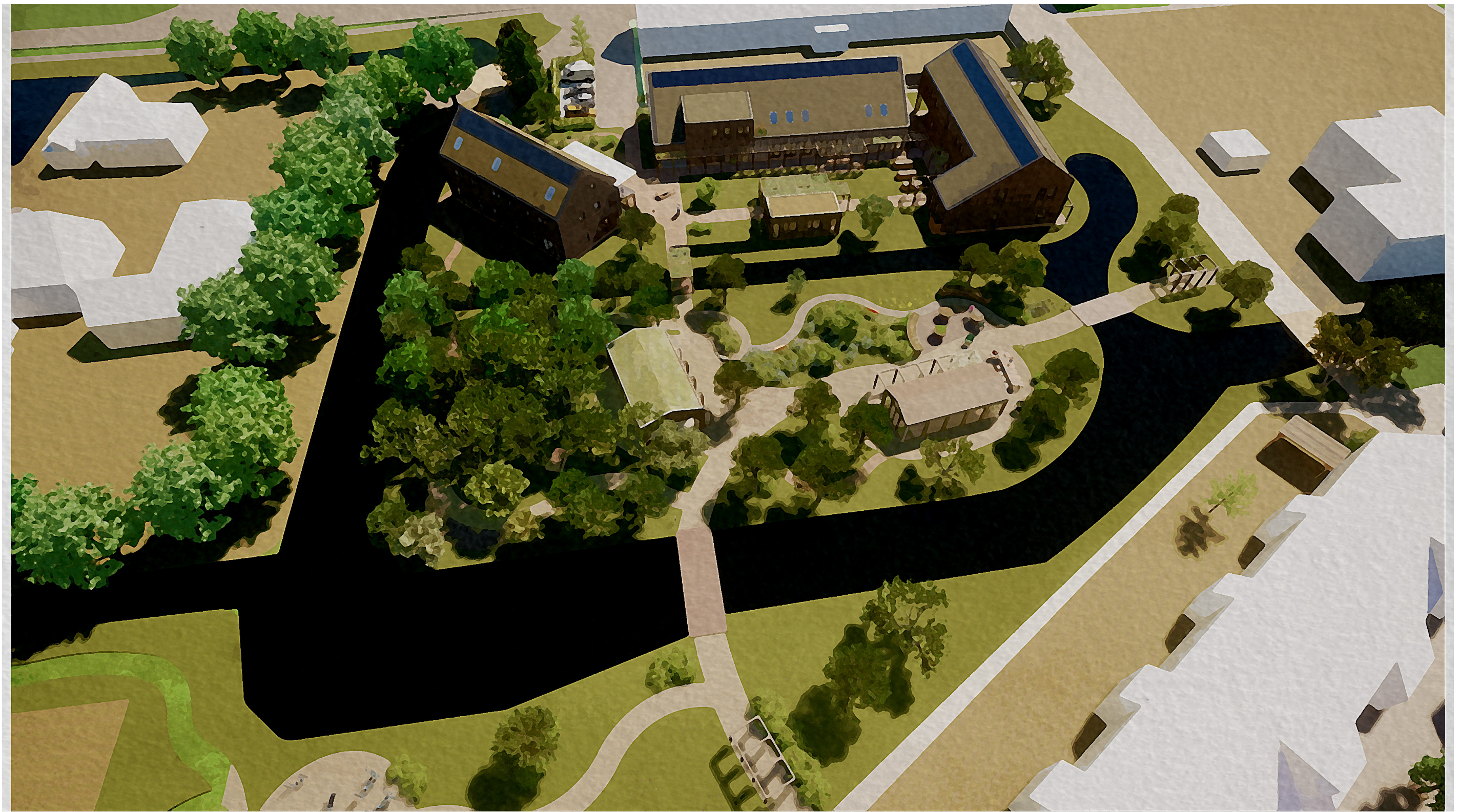



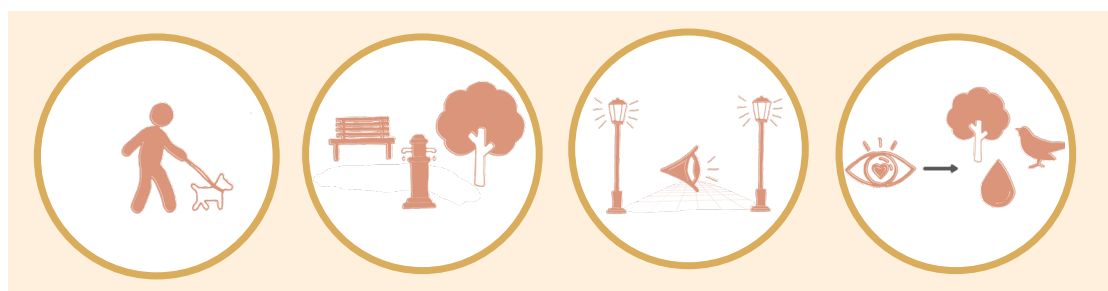



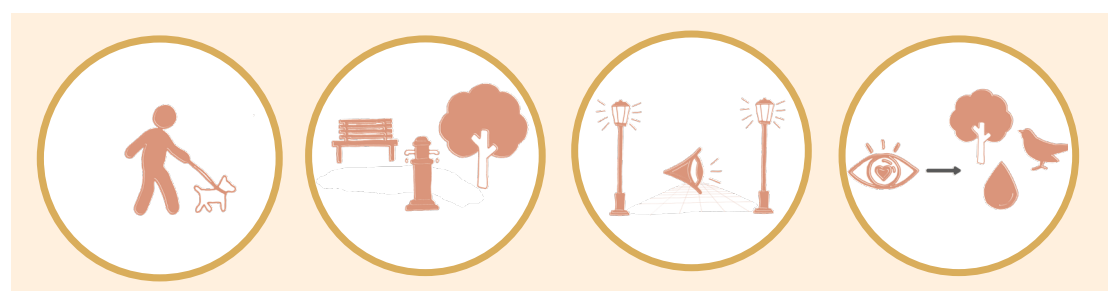
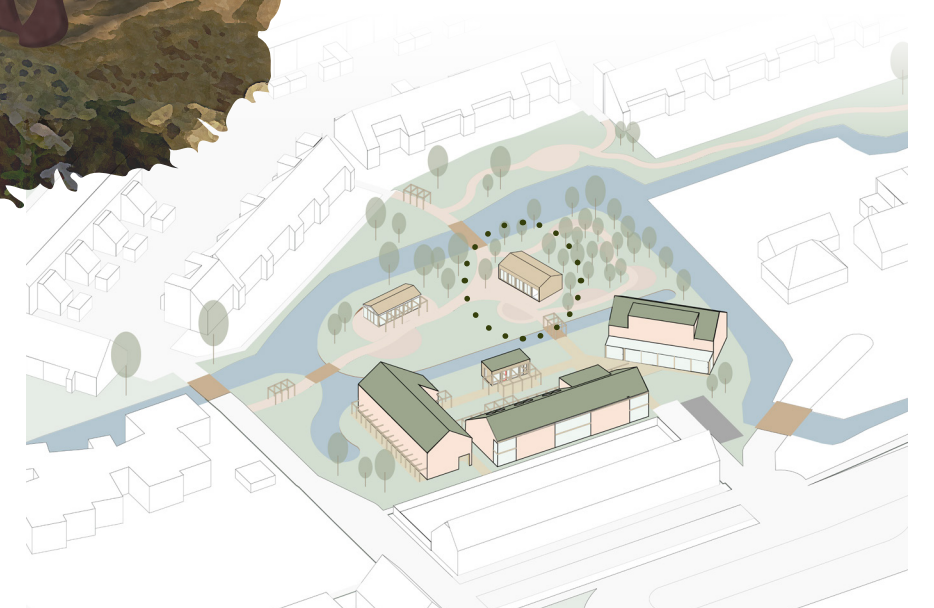



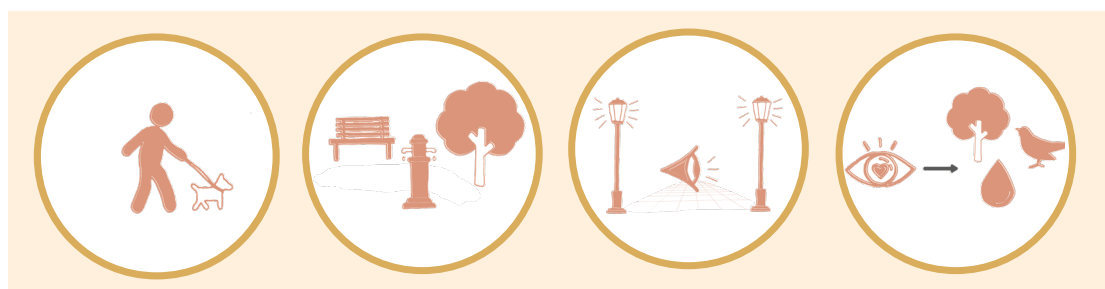







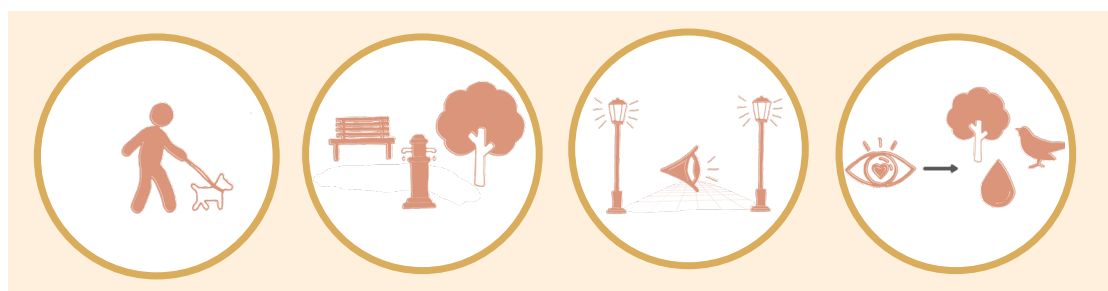
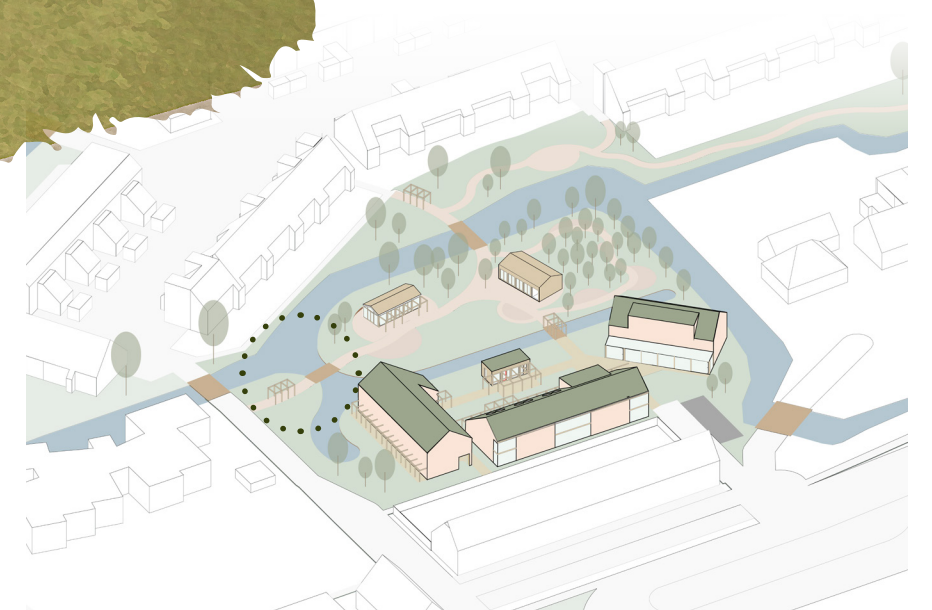



# Neighbourhood | activate living street





# Neighbourhood | activate living street



reduce pavement



# Neighbourhood | activate indoor courtyards





# Neighbourhood | Activate indoor courtyards

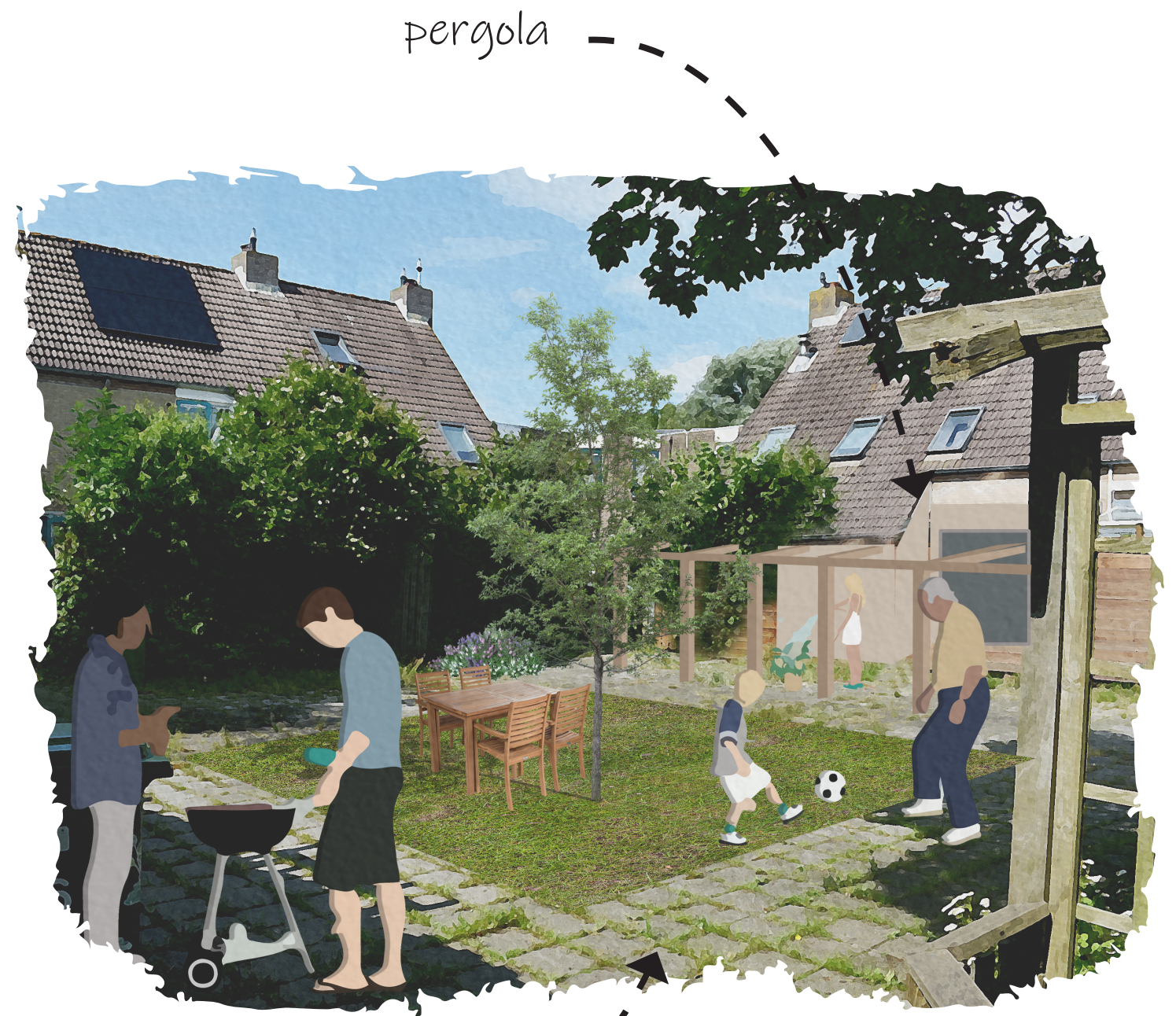

pergola

reduce pavement



# Neighbourhood | Urban Farm

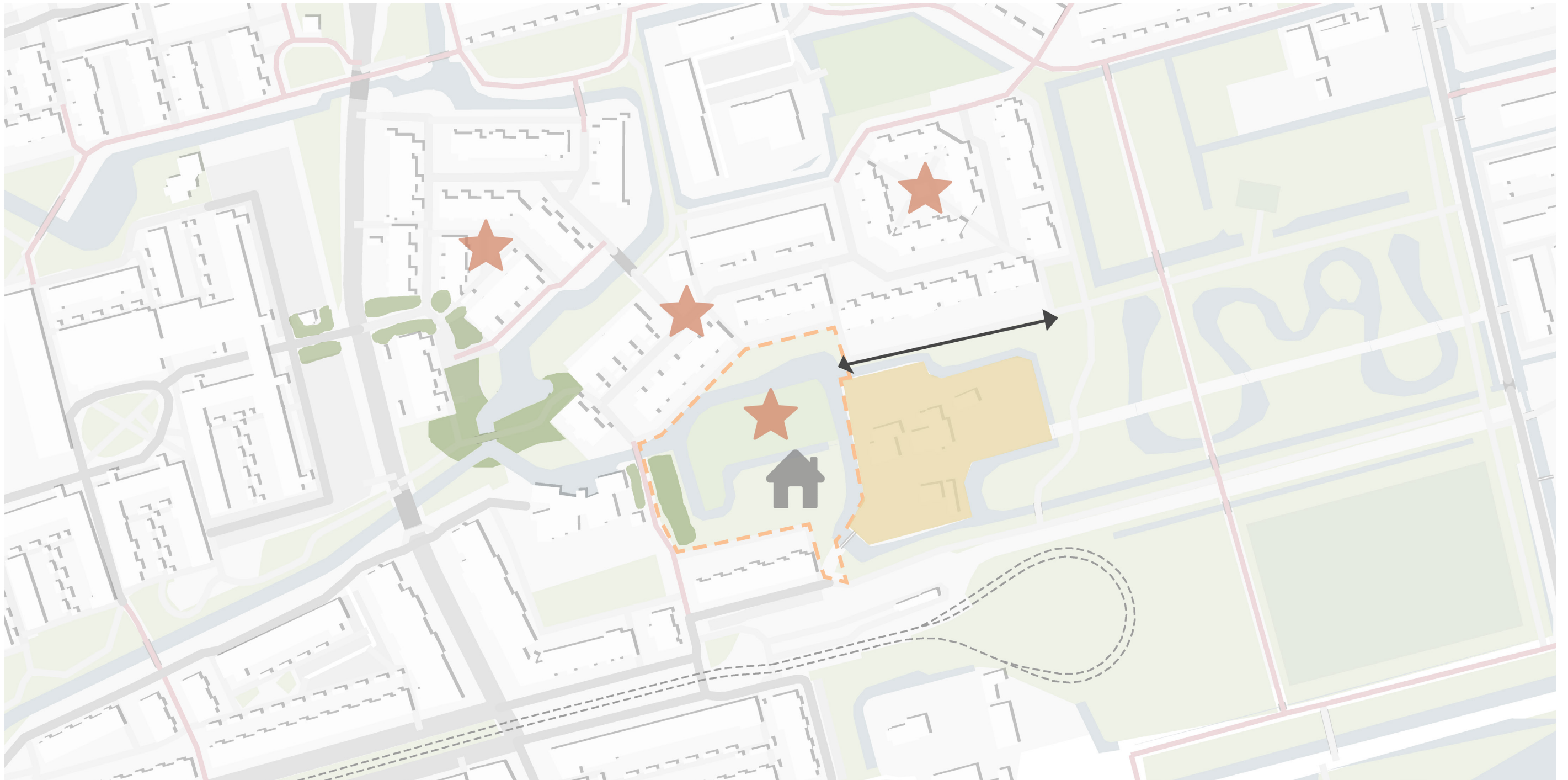



# Healthy Ageing through the Living Environment



“when a flower doesn’t bloom you fix the environment in which it grows, not the flower.”

- Alexander den Heijer



# Density | compared to the neighbourhood

## Dichtheid per km2 van bevolking, adressen en auto's [↗](#)

Grafiek

Tabel

Onderstaande tabel toont de dichtheid van de bevolking-, adressen- en personenauto's per km2 oppervlakte in Nederland en de Latijns Amerikabuurt voor 2023:

Dichtheid	Nederland	Latijns Amerikabuurt
Bevolking	533	8.455
Adressen	2.055	3.013

**Co-li flow**

10.699

6.995

De data over het aantal inwoners-, adressen- en personenauto's per vierkante kilometer land geven een beeld van 'de mate van concentratie van menselijke activiteiten' in de Latijns Amerikabuurt ten opzichte van het gemiddelde voor Nederland. Merk op: de *gemiddelde* omgevingsadressendichtheid is een ander cijfer dan de uitkomst van het aantal adressen gedeeld door de oppervlakte. Zie de [definities van de verschillende lokale verdichtingsmaten](#).



# Ventilation | sunroom

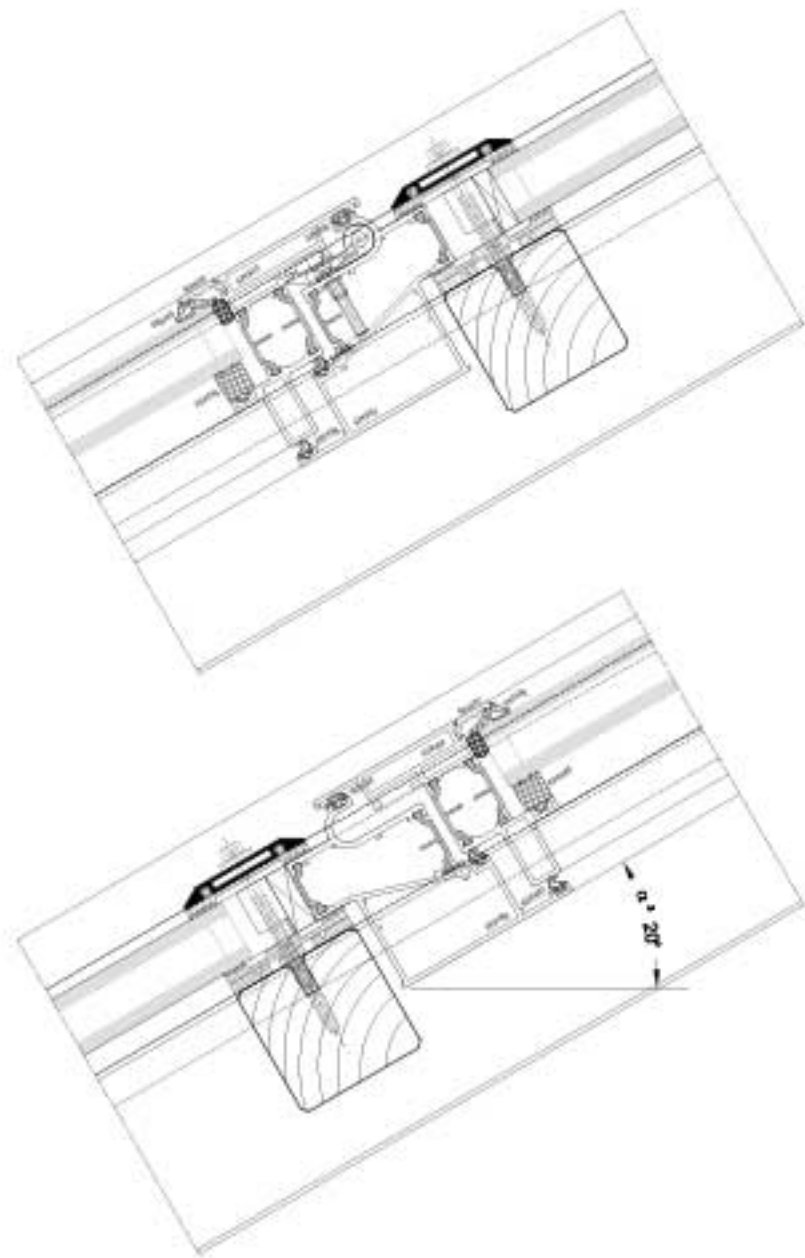

**Skylight Stabalux Ak-h**

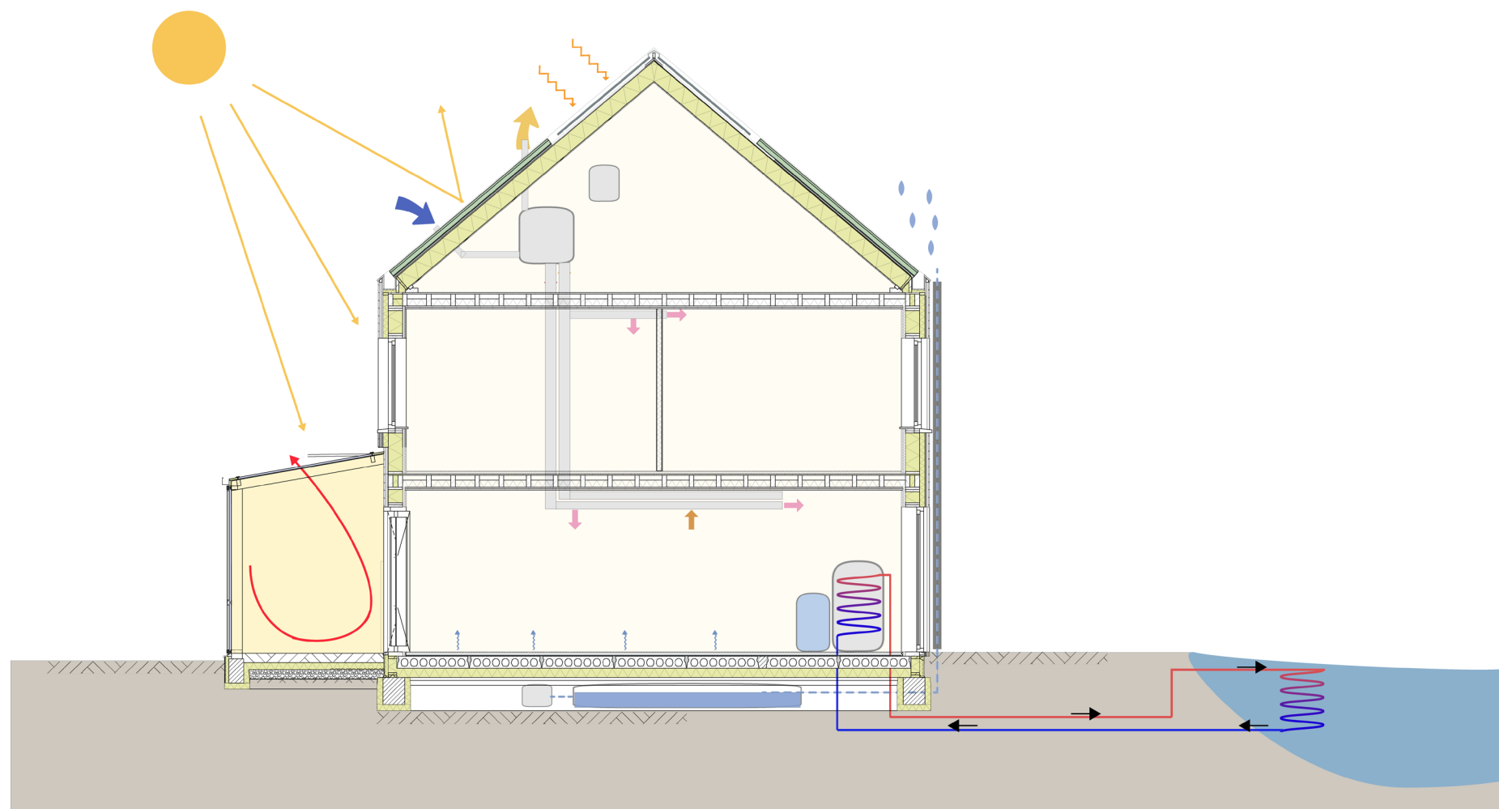



# Ventilation | sunroom

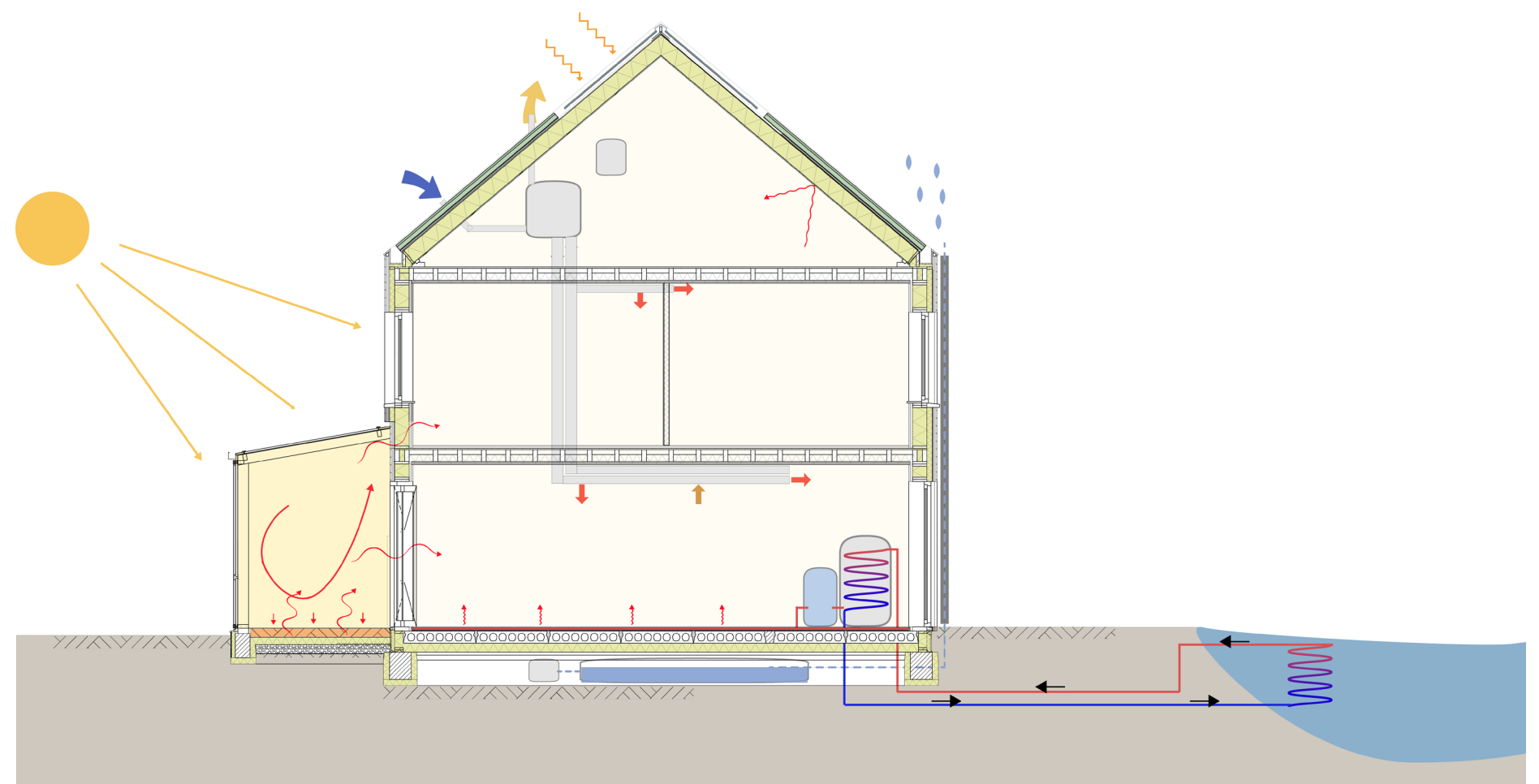



# Floorplans | Family Houses

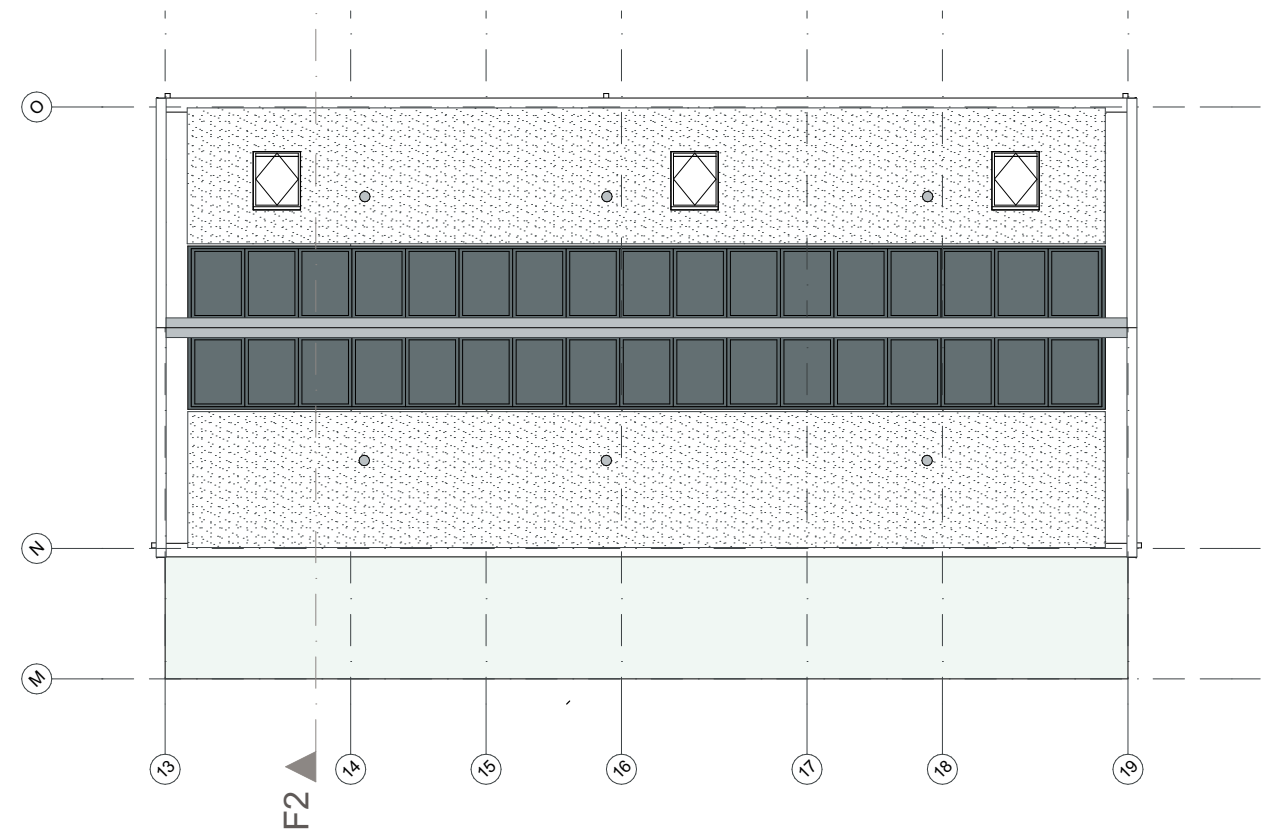
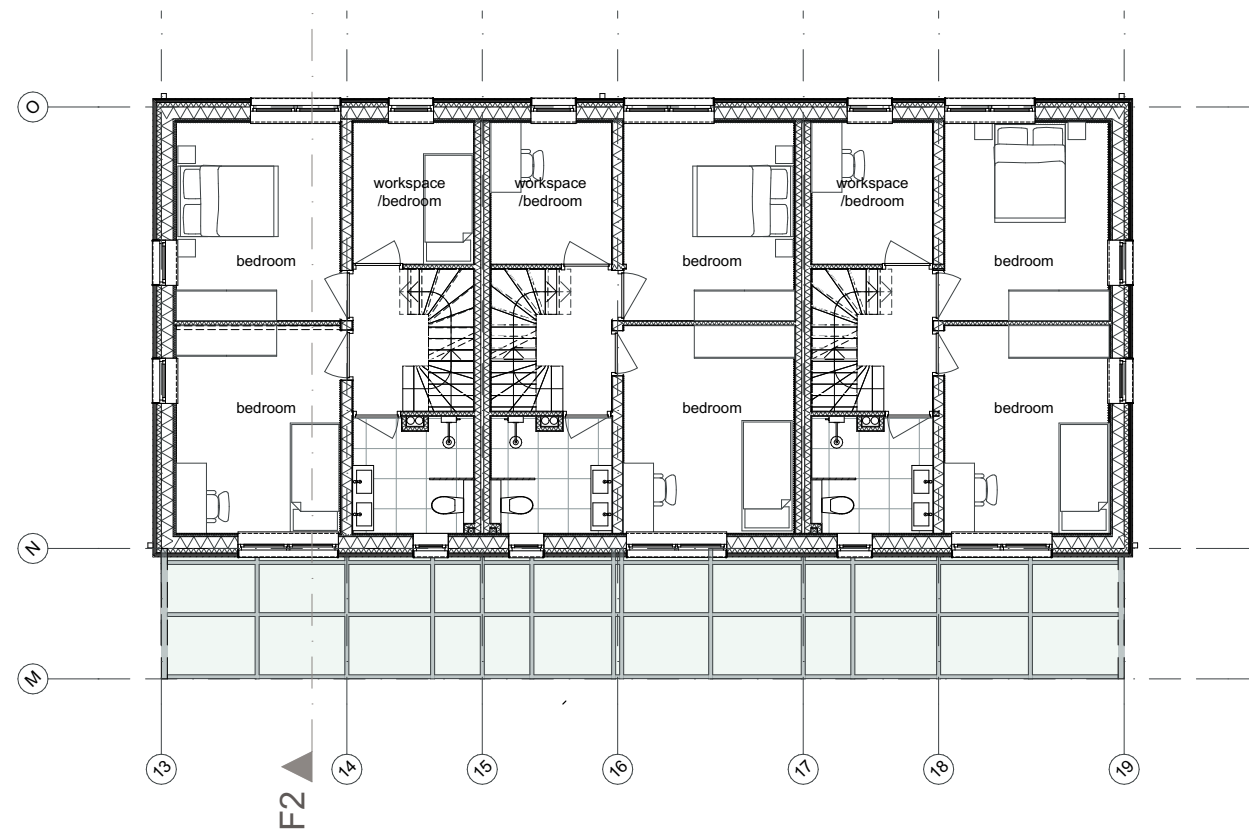
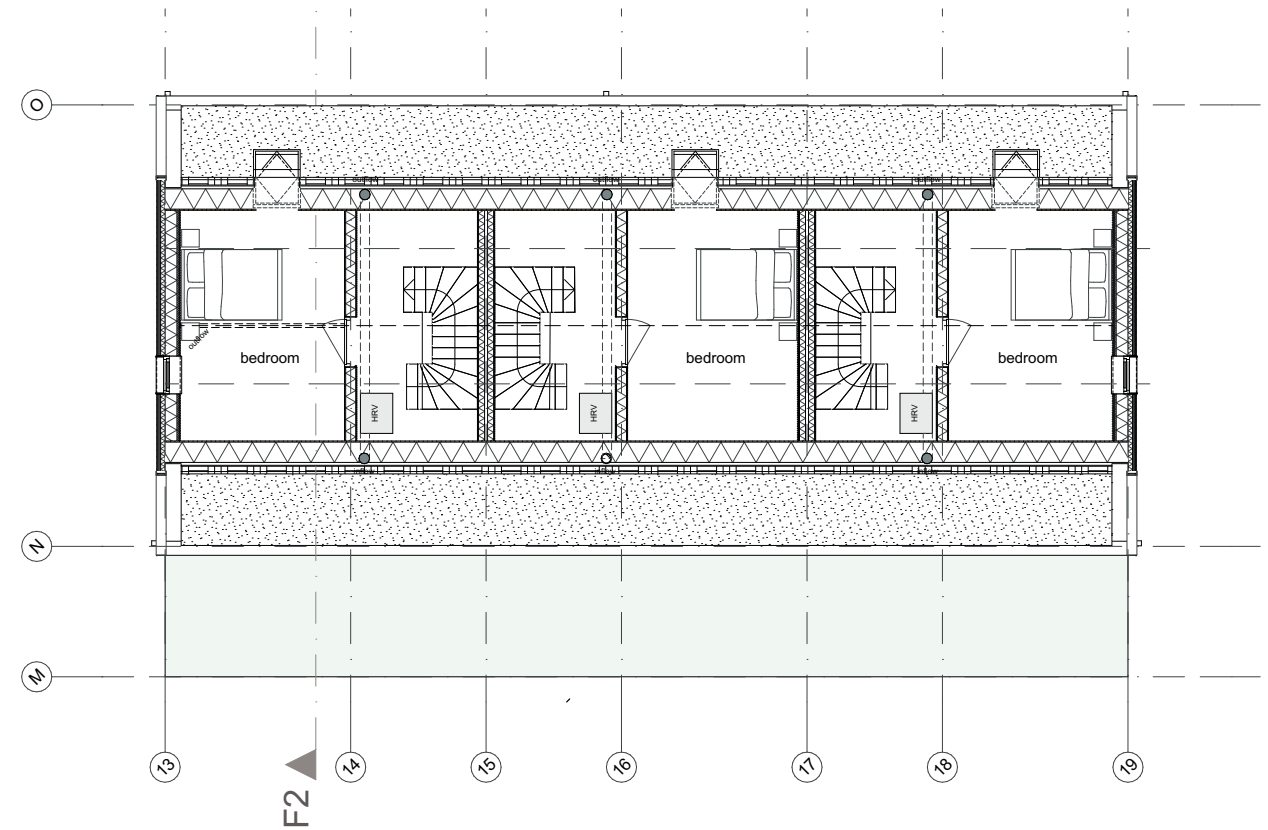
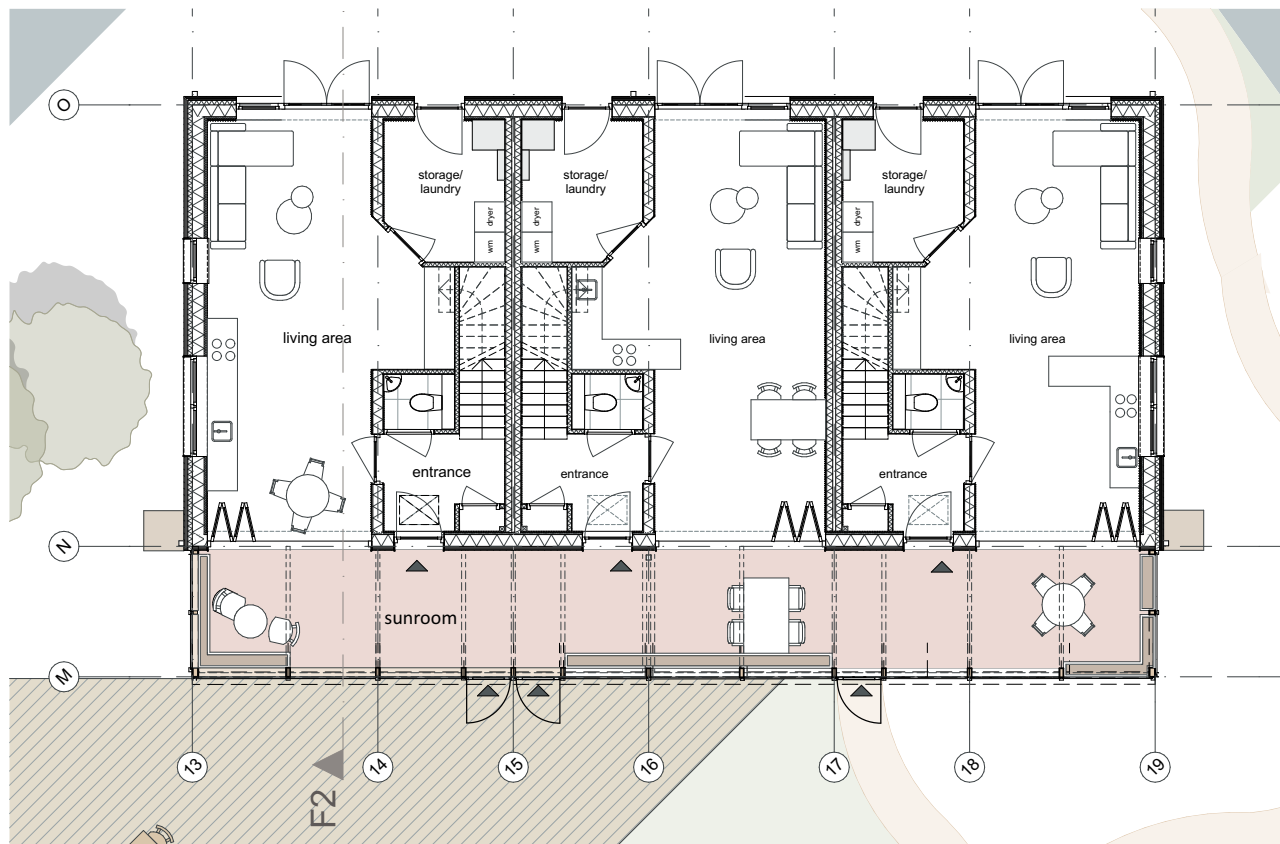



# Floorplans | Cohousing 1

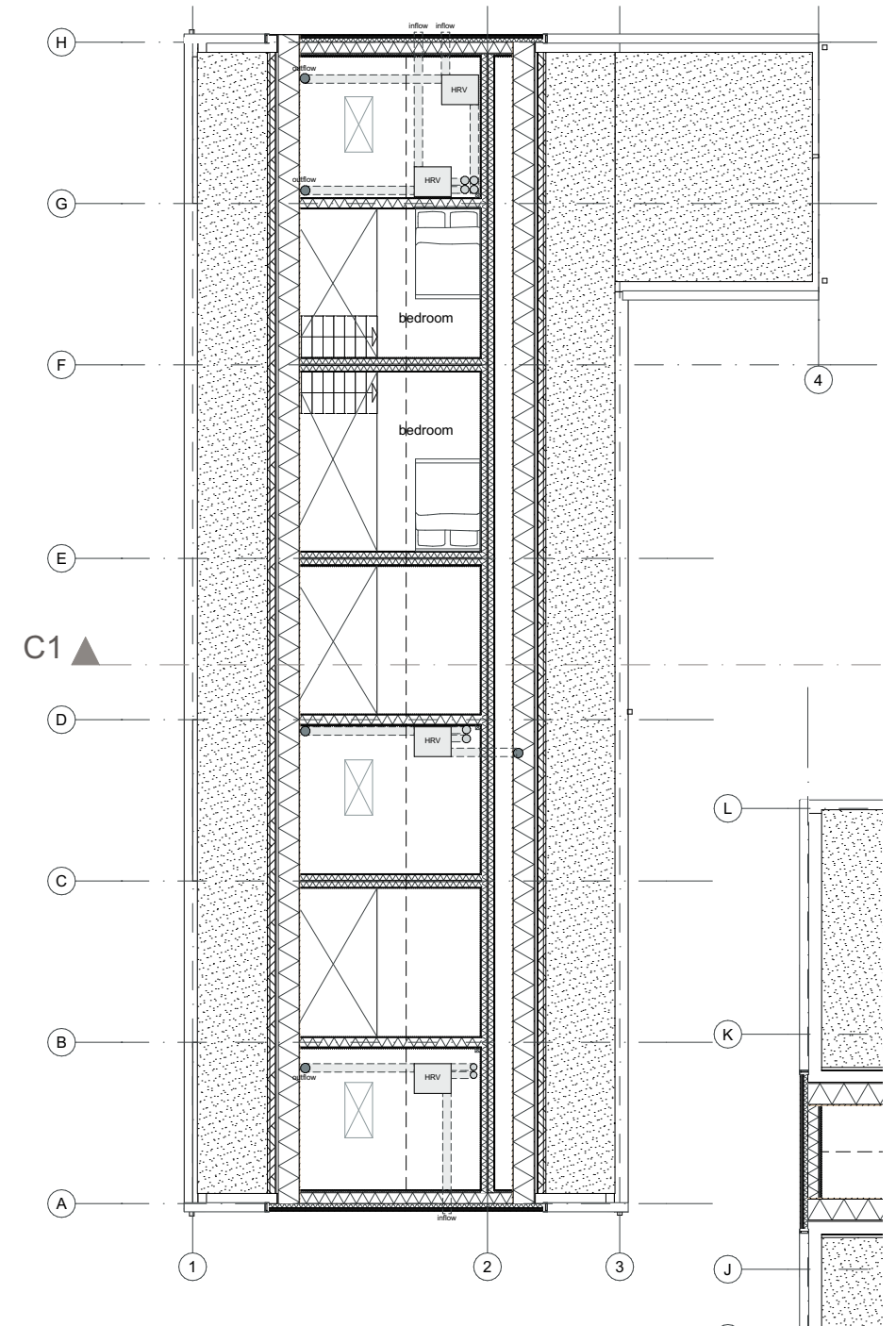
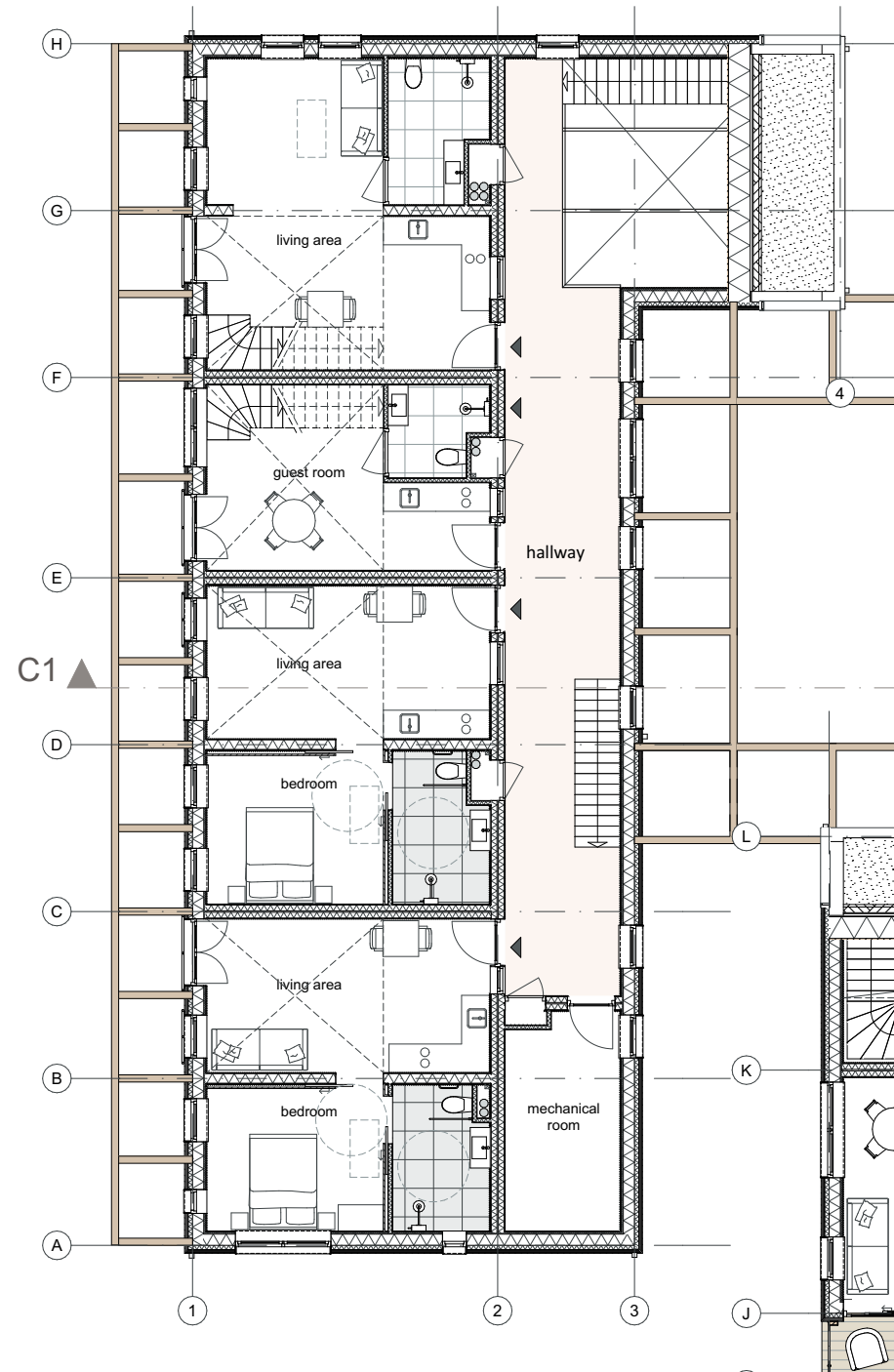
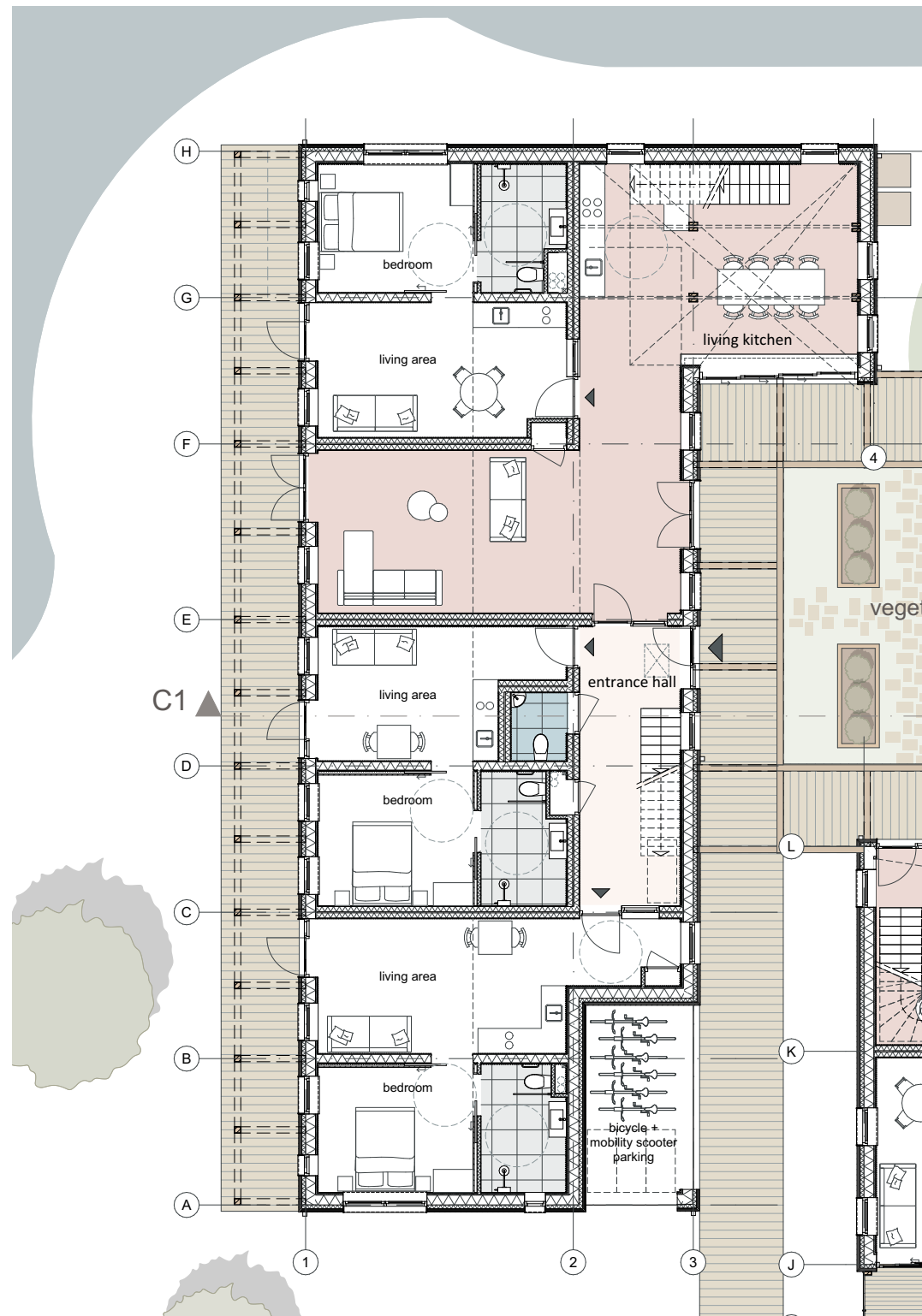



# Floorplans | Cohousing 2

