



# Open to water

A search towards an integral approach to live in areas that are allowed to flood on the southern side of Dordrecht.





# 1. INTRODUCTION



# Location

---



# The island of Dordrecht







Foto: M. Harmans



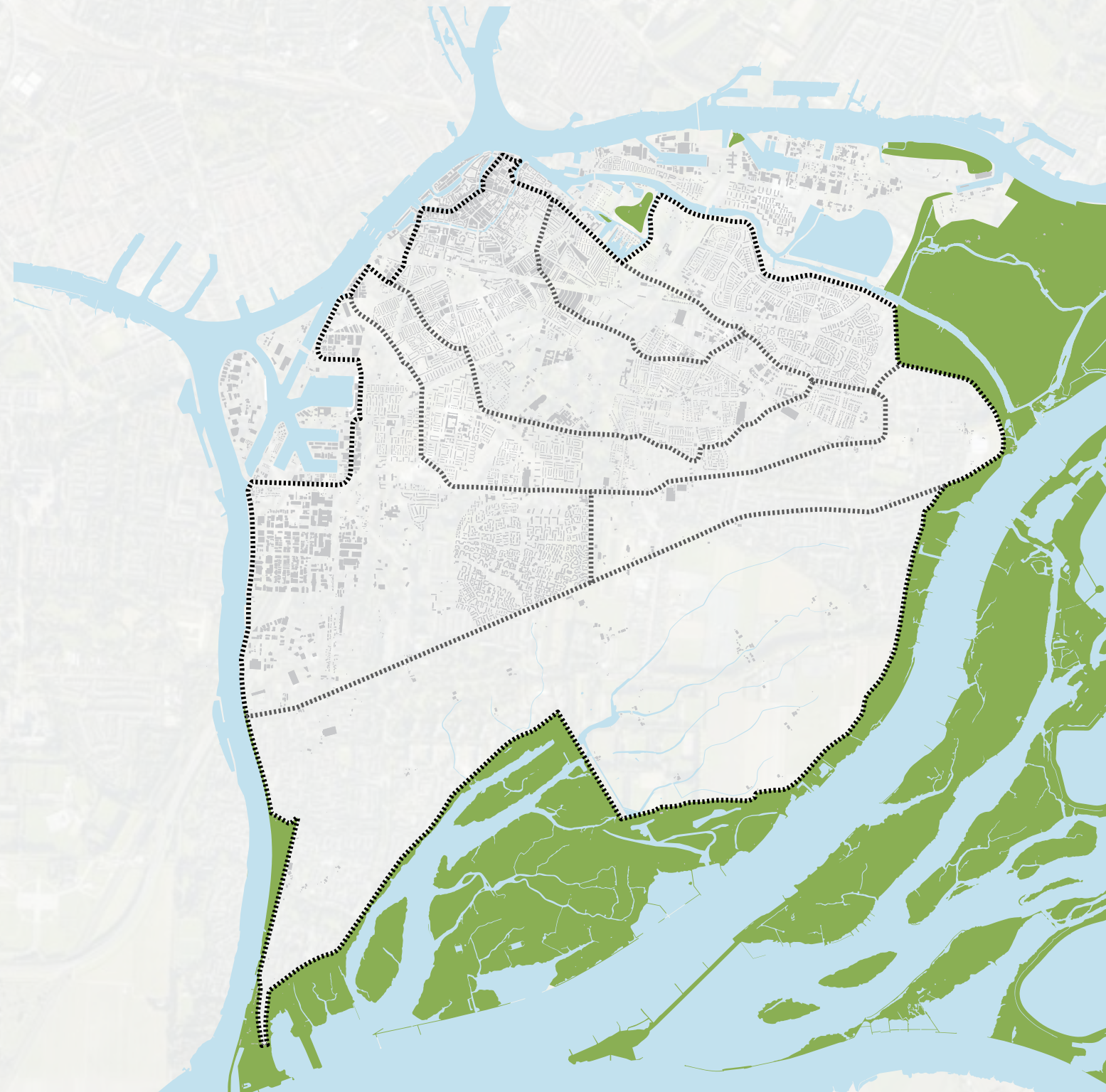





Foto: R. Boon

# History island of Dordrecht



# History island of Dordrecht



# History island of Dordrecht

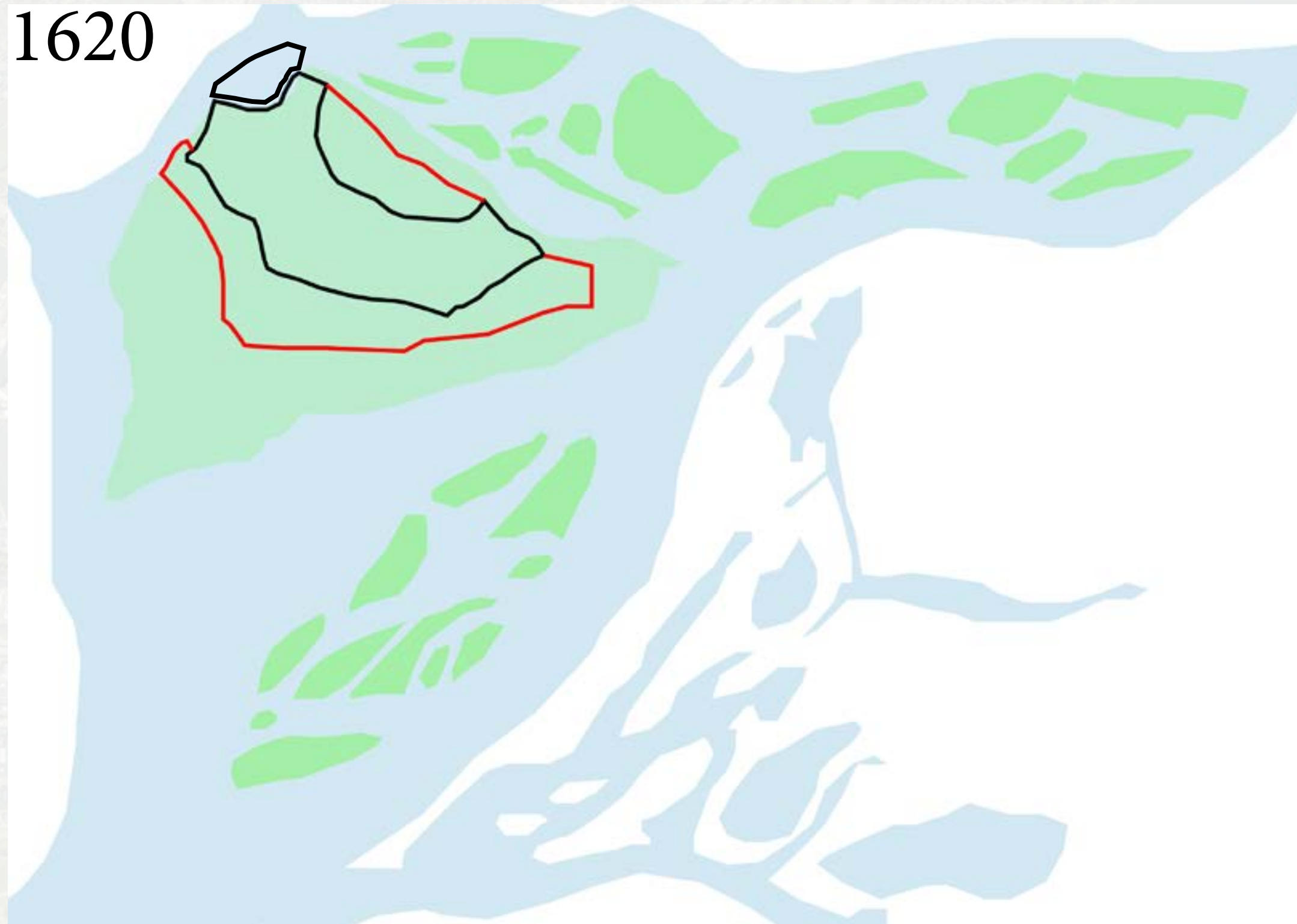

# History island of Dordrecht



# History island of Dordrecht

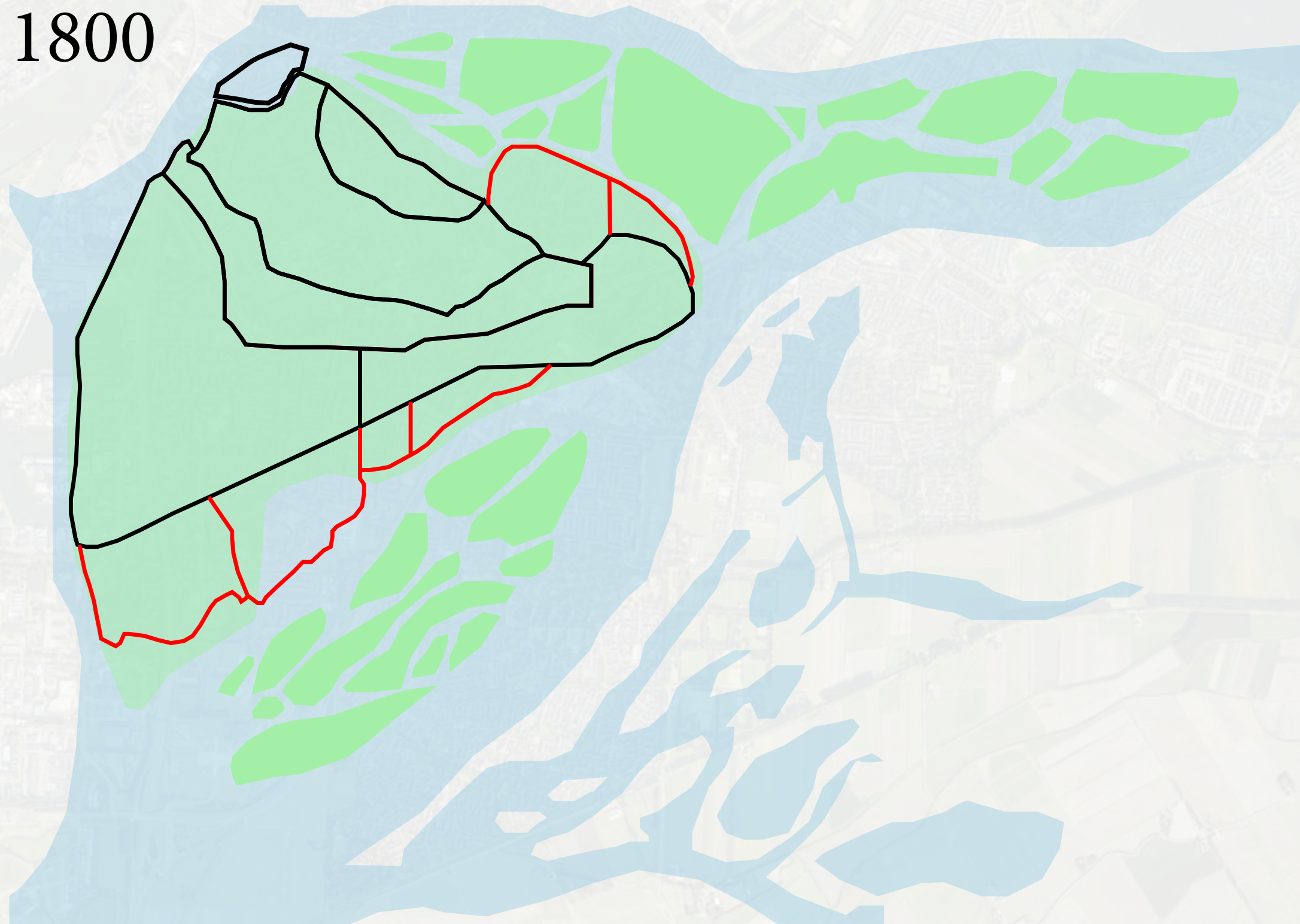

1800



# History island of Dordrecht





# History island of Dordrecht

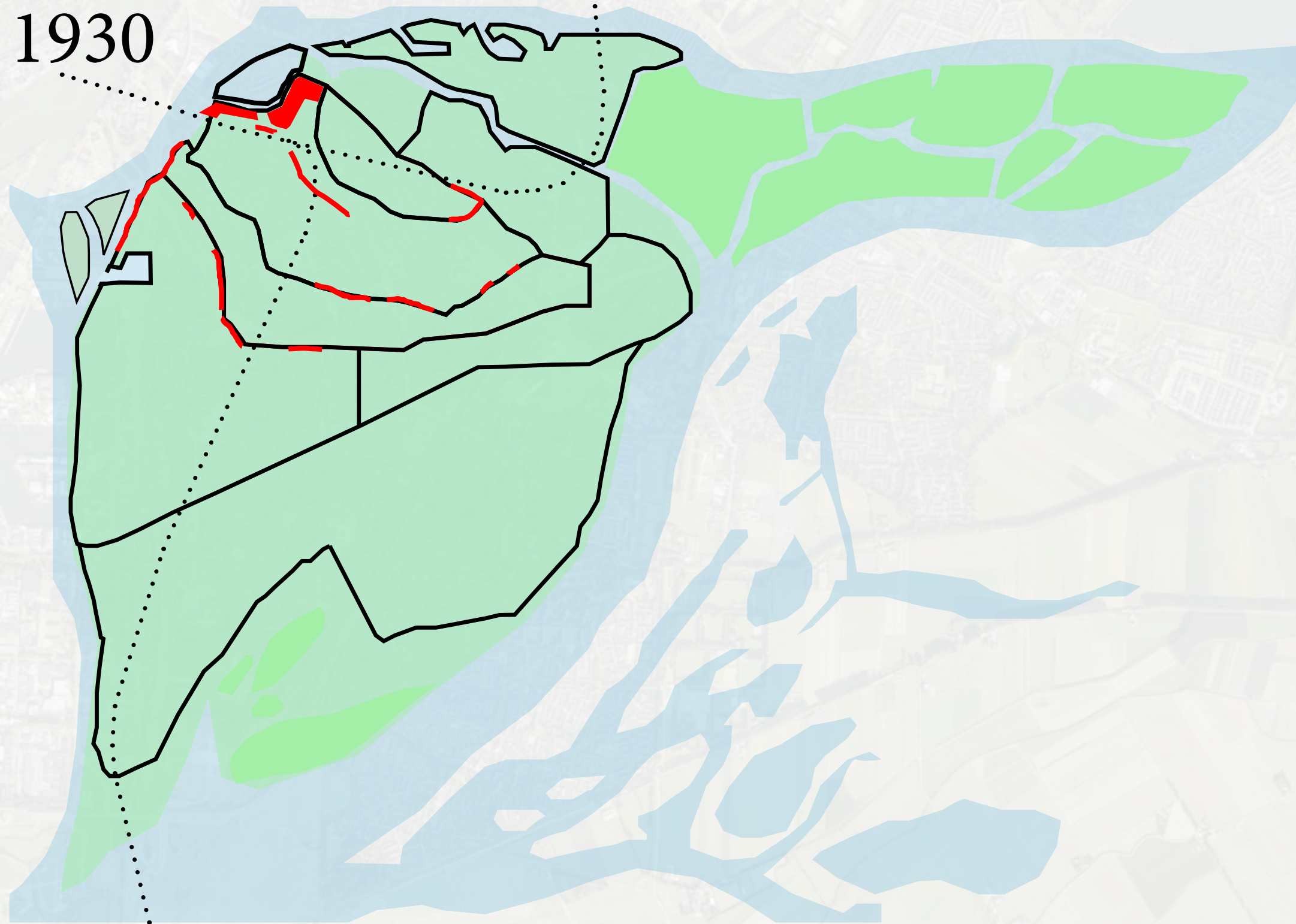

# History island of Dordrecht

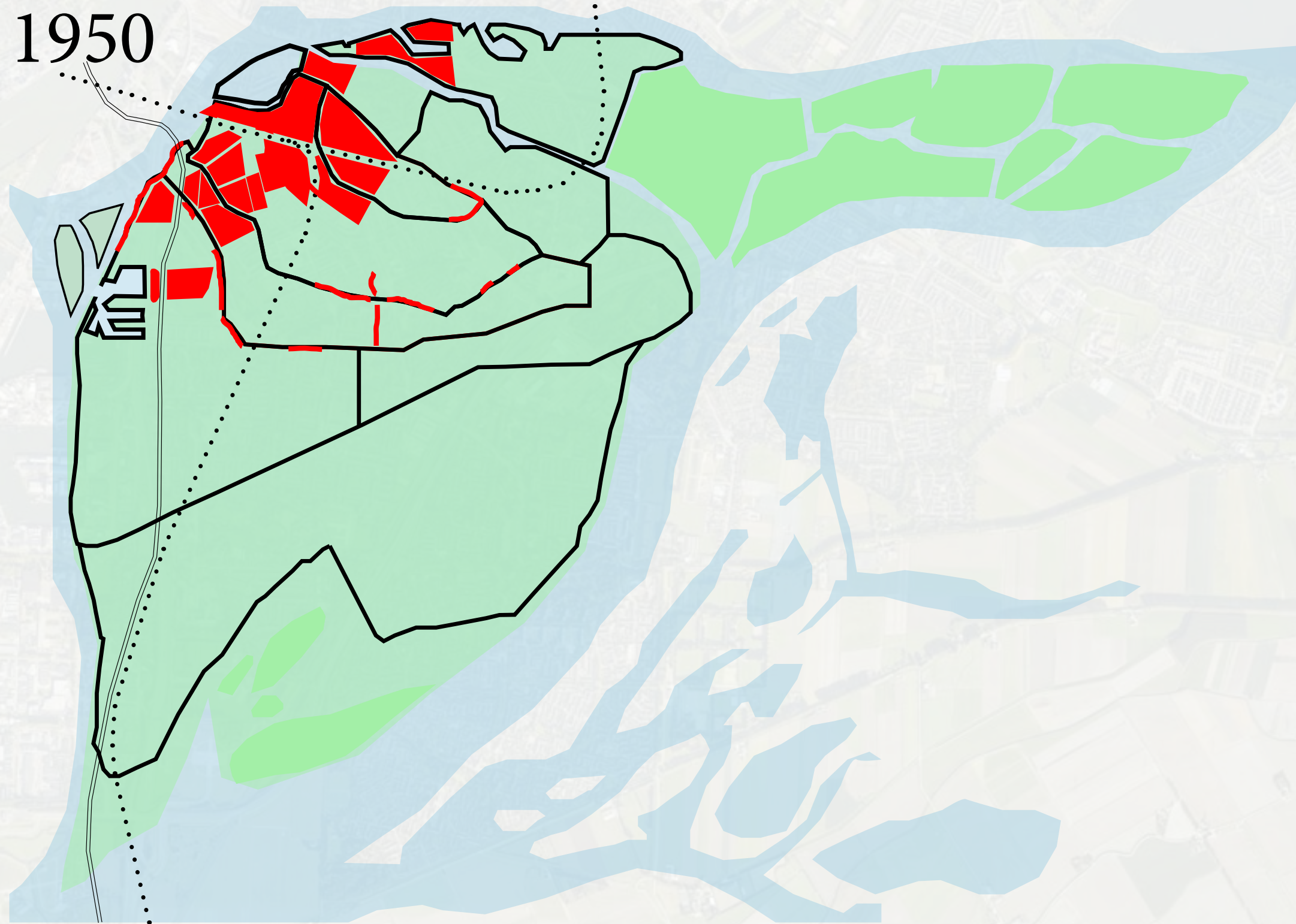

# History island of Dordrecht

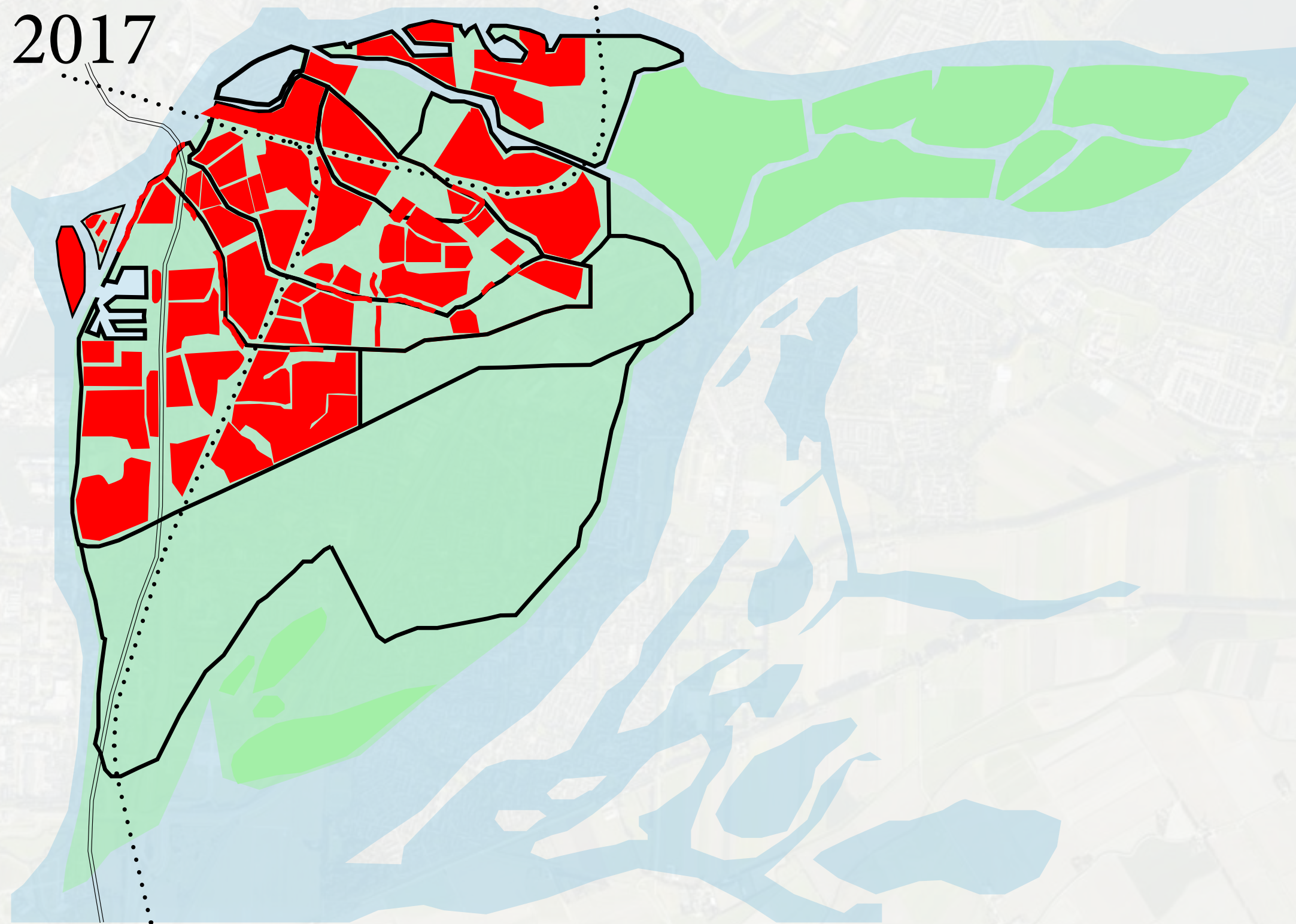

## 2. RESEARCH FRAMEWORK



# Increased water pressure from different sources

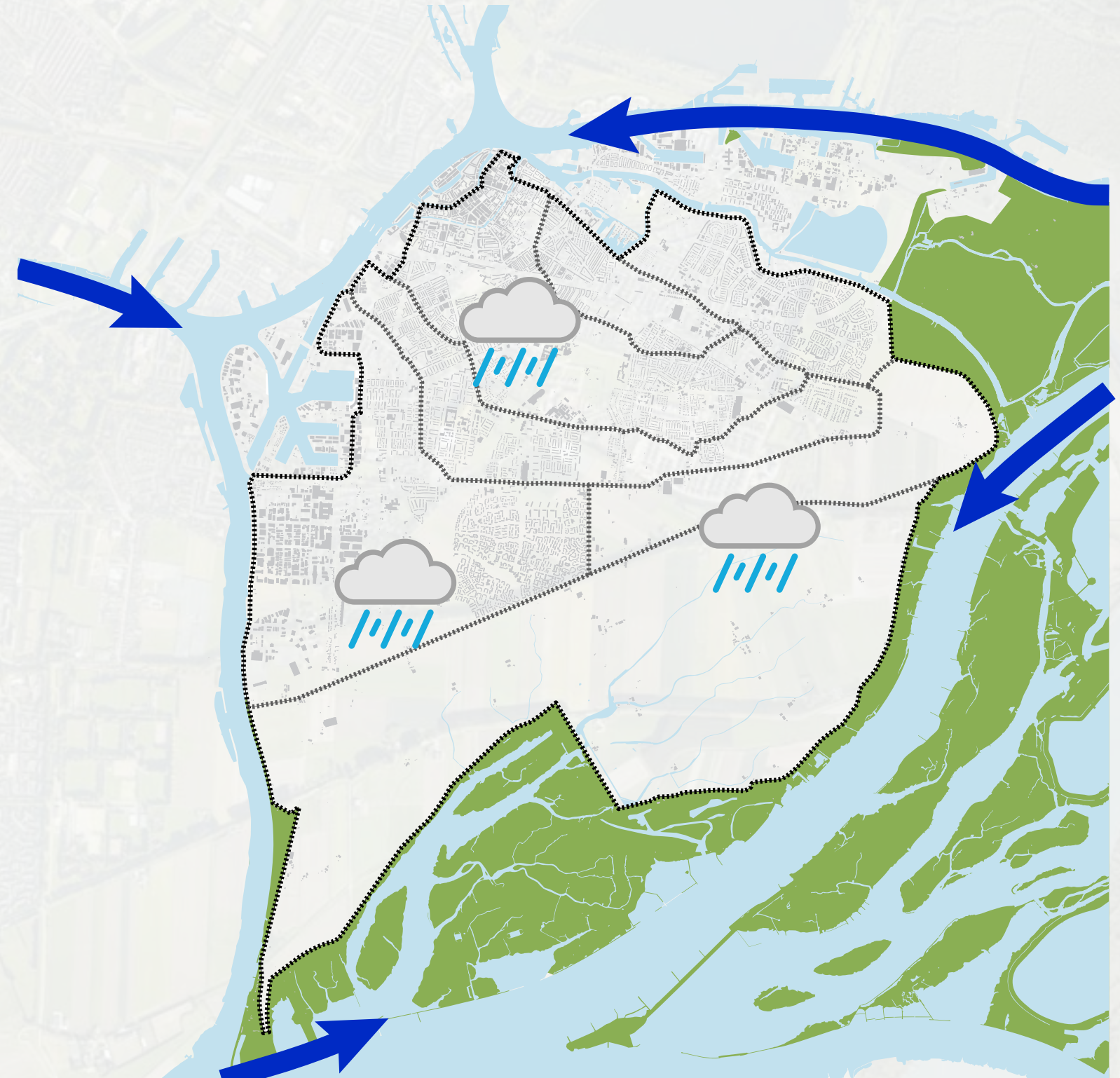

# Flooding scenario

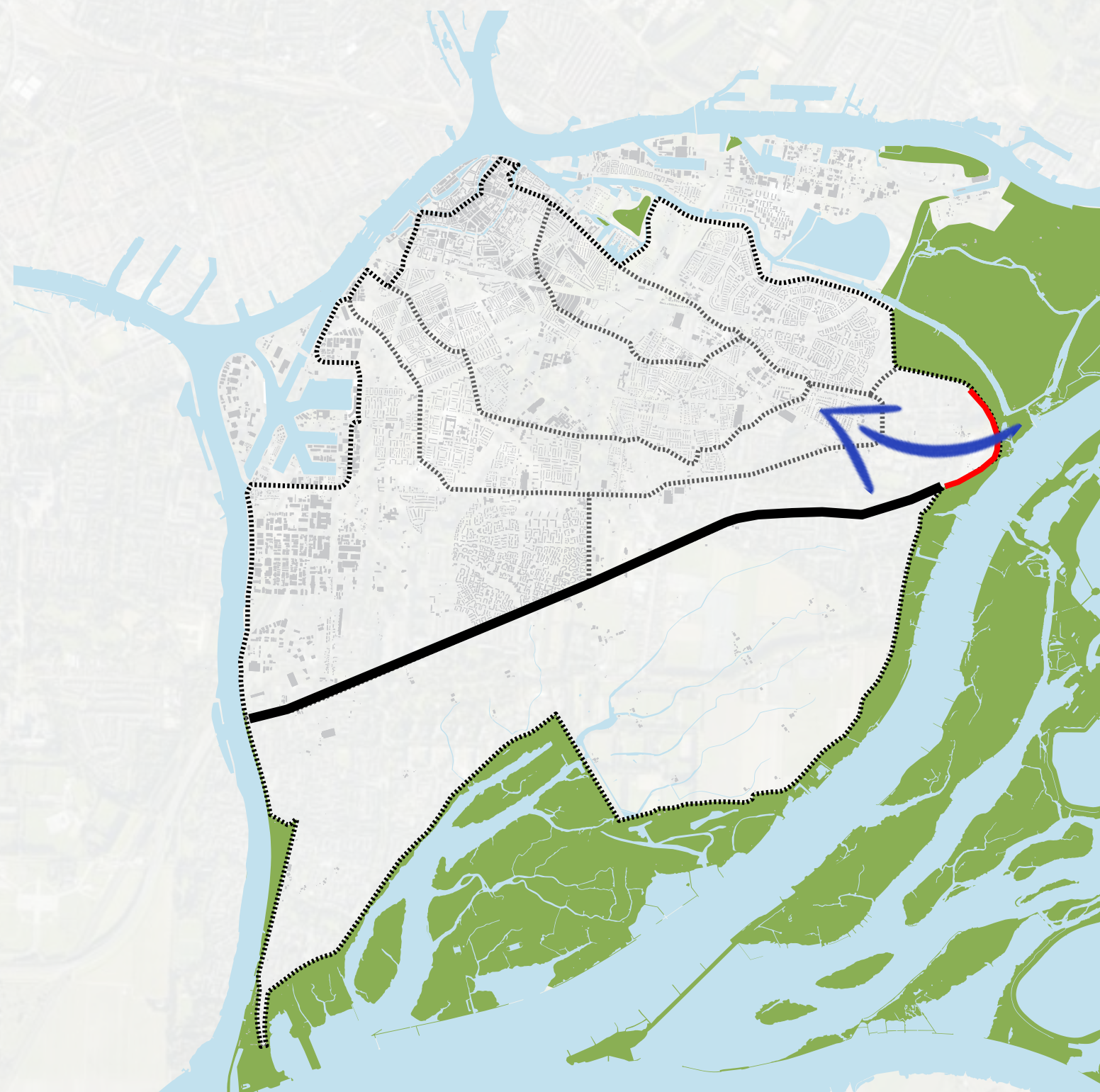

# Deltaplan 2014

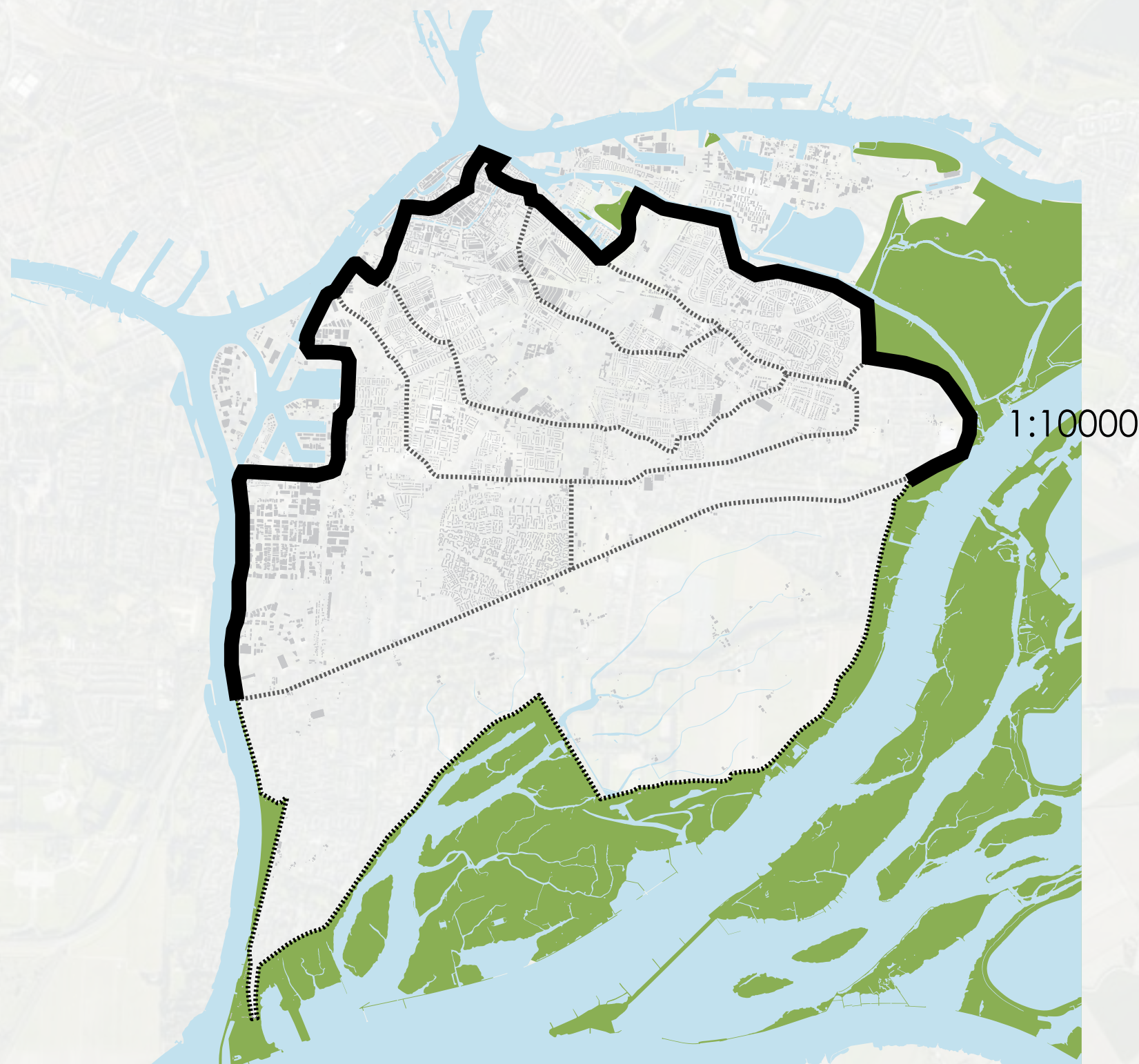

# MIRT proposition

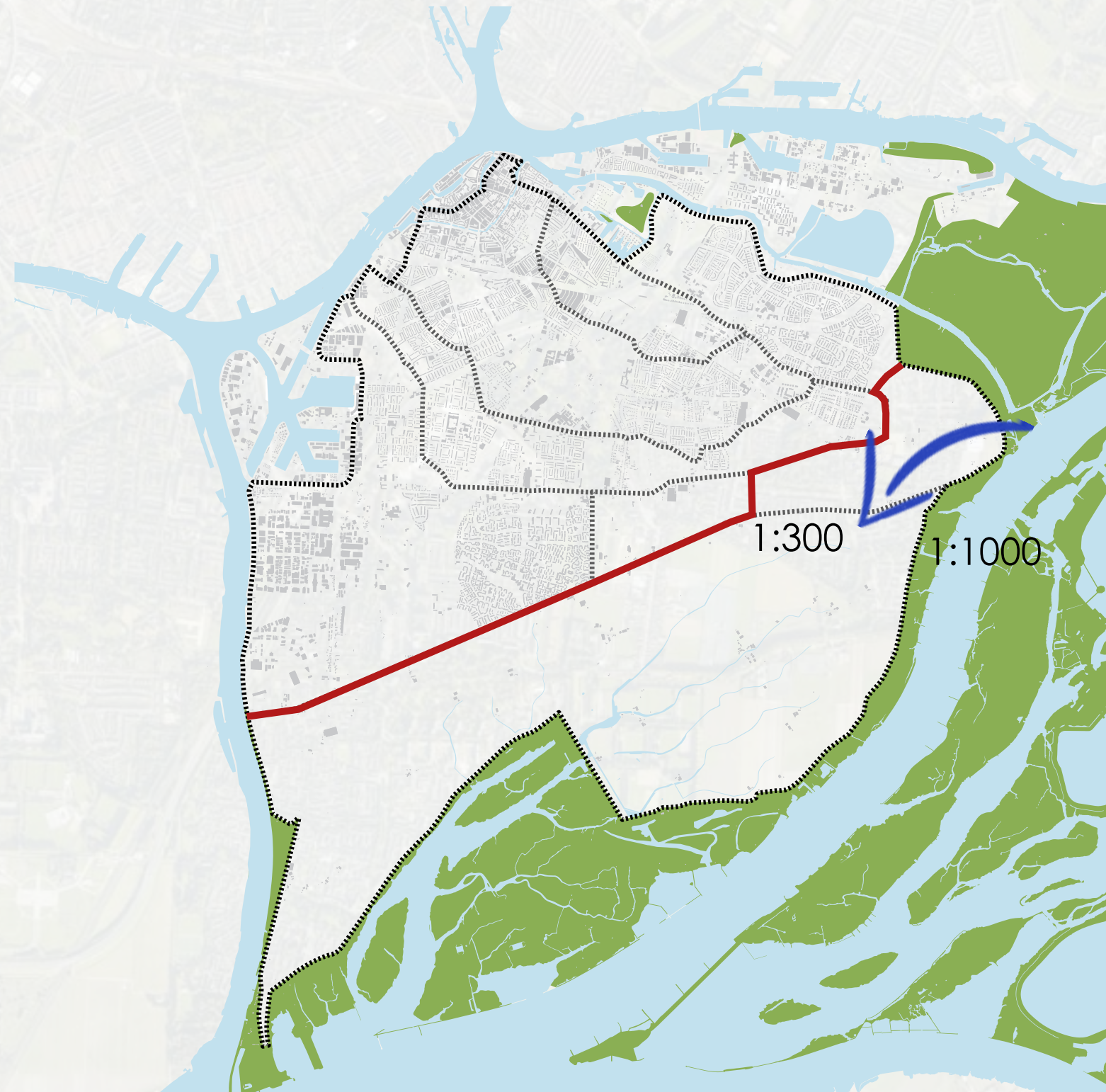



# Water pressure

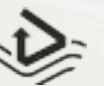

# Situation Voorstraat

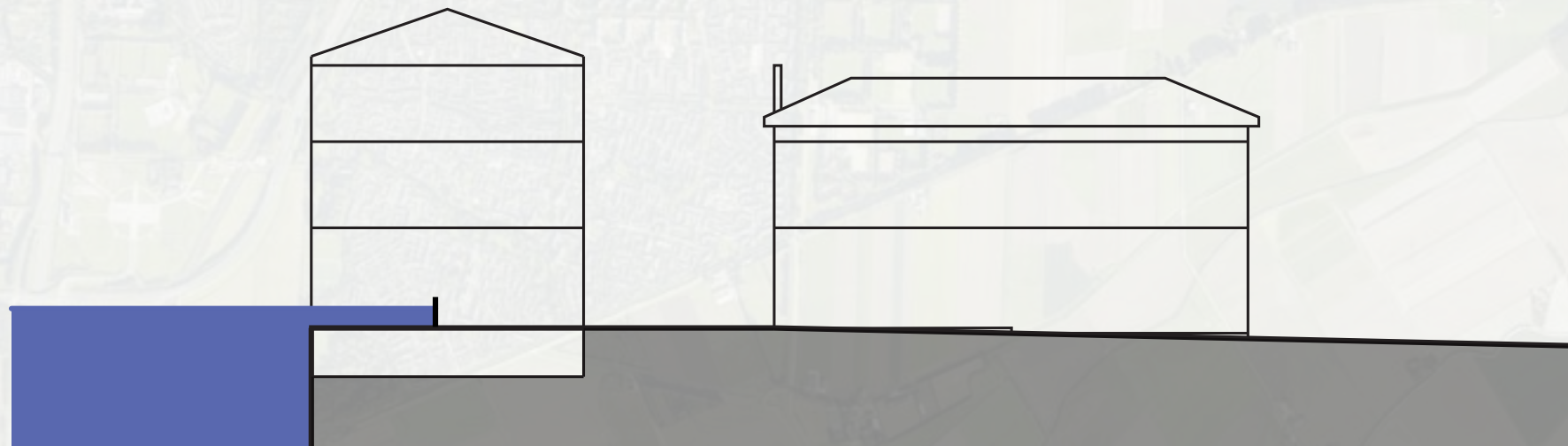

# Situation Voorstraat

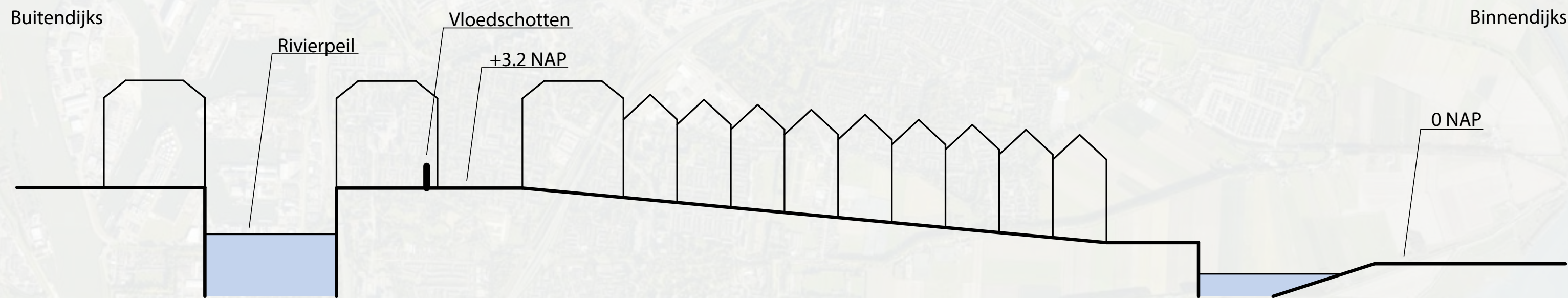

# Emergency flood barrier Voorstraat



# Room for the river concept

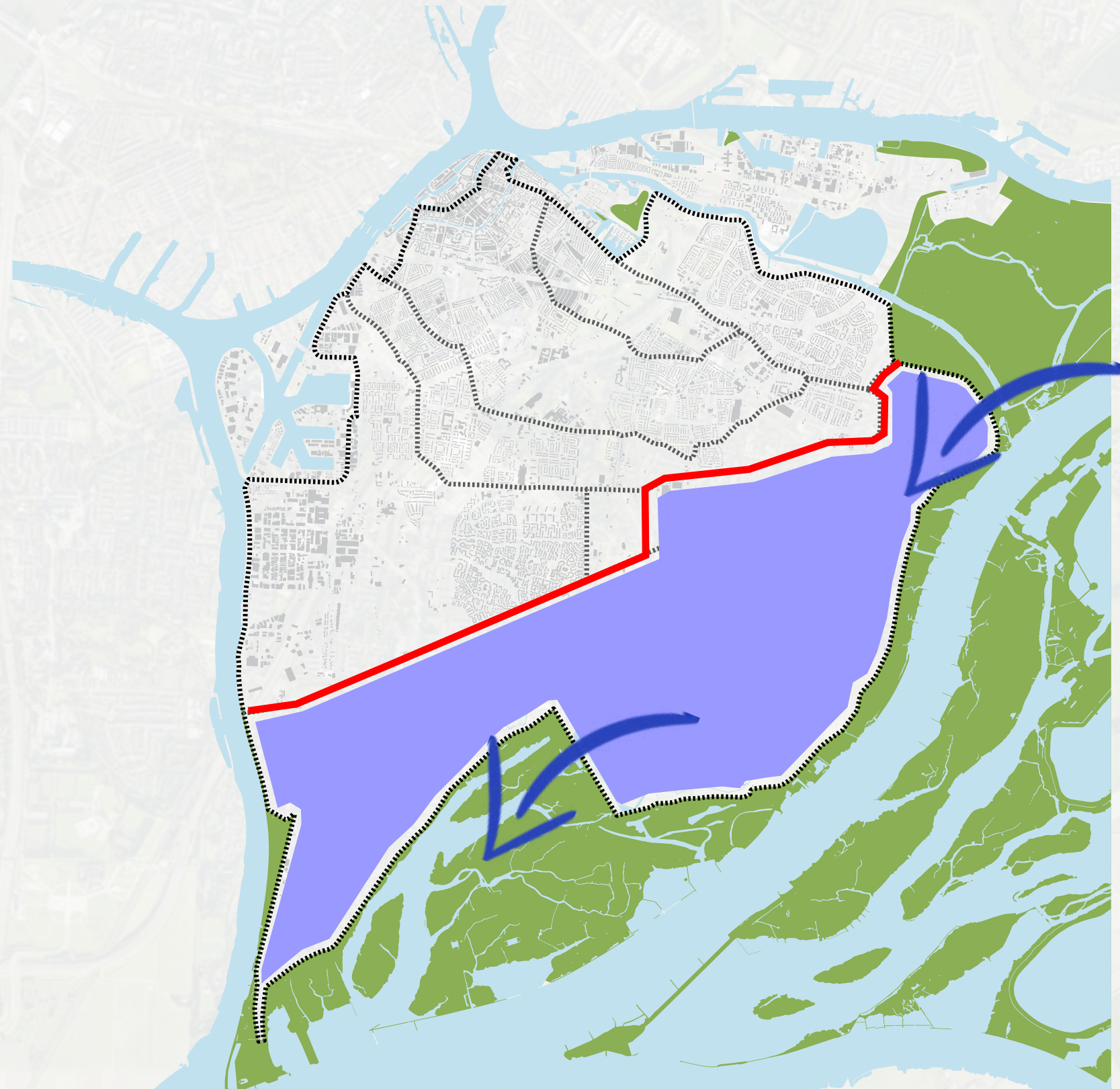

# Situation island of Dordrecht



# Reducing water pressure along the Drechtsteden



# Reduced water levels Merwede river





# Phase 1 - Opening in the dike

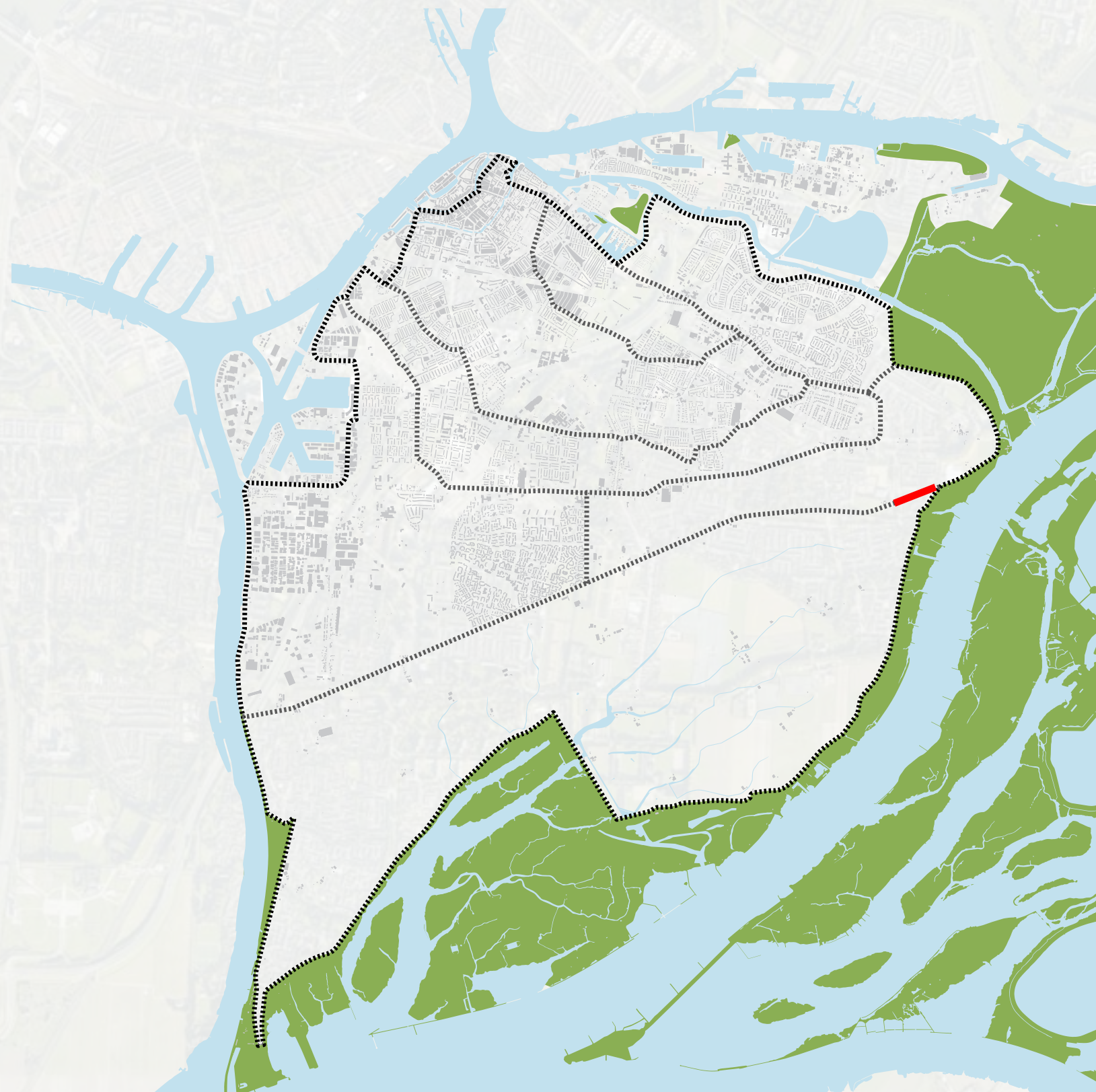

# Phase 2 - Primary and secondary dike function swap

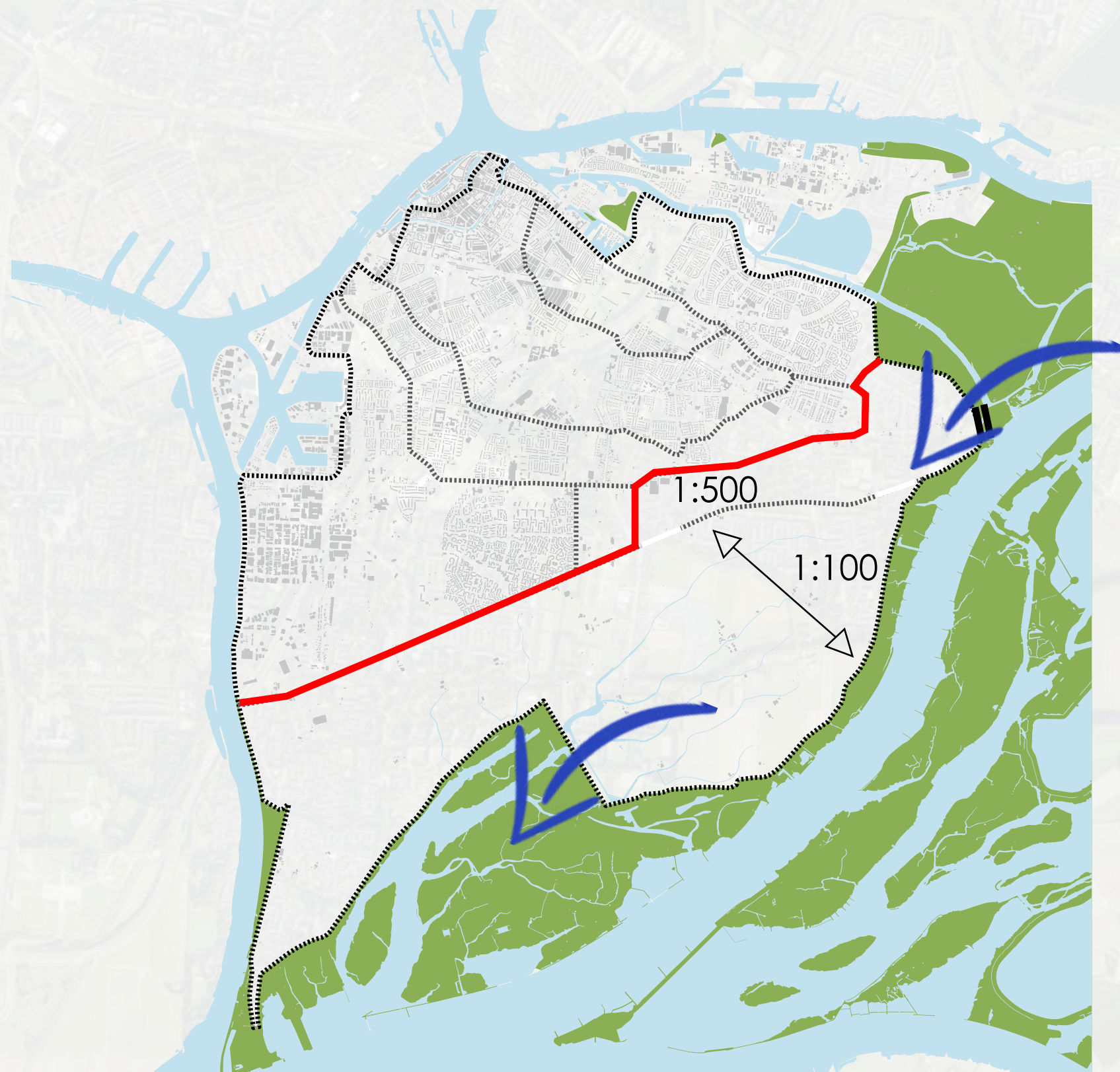

# Room for the River - Zwolle

---



Foto: rvdz zwolle.nl

# Room for the River - Cortenoever and Voorsterklei



Foto: ruimtevoorderivier.nl



# Room for the River - Noordwaard



Foto: bvkoek.nl



# Room for the River - Typical solution



## Research question

---

How can floodability of an area be combined with urban expansion and spatial quality?

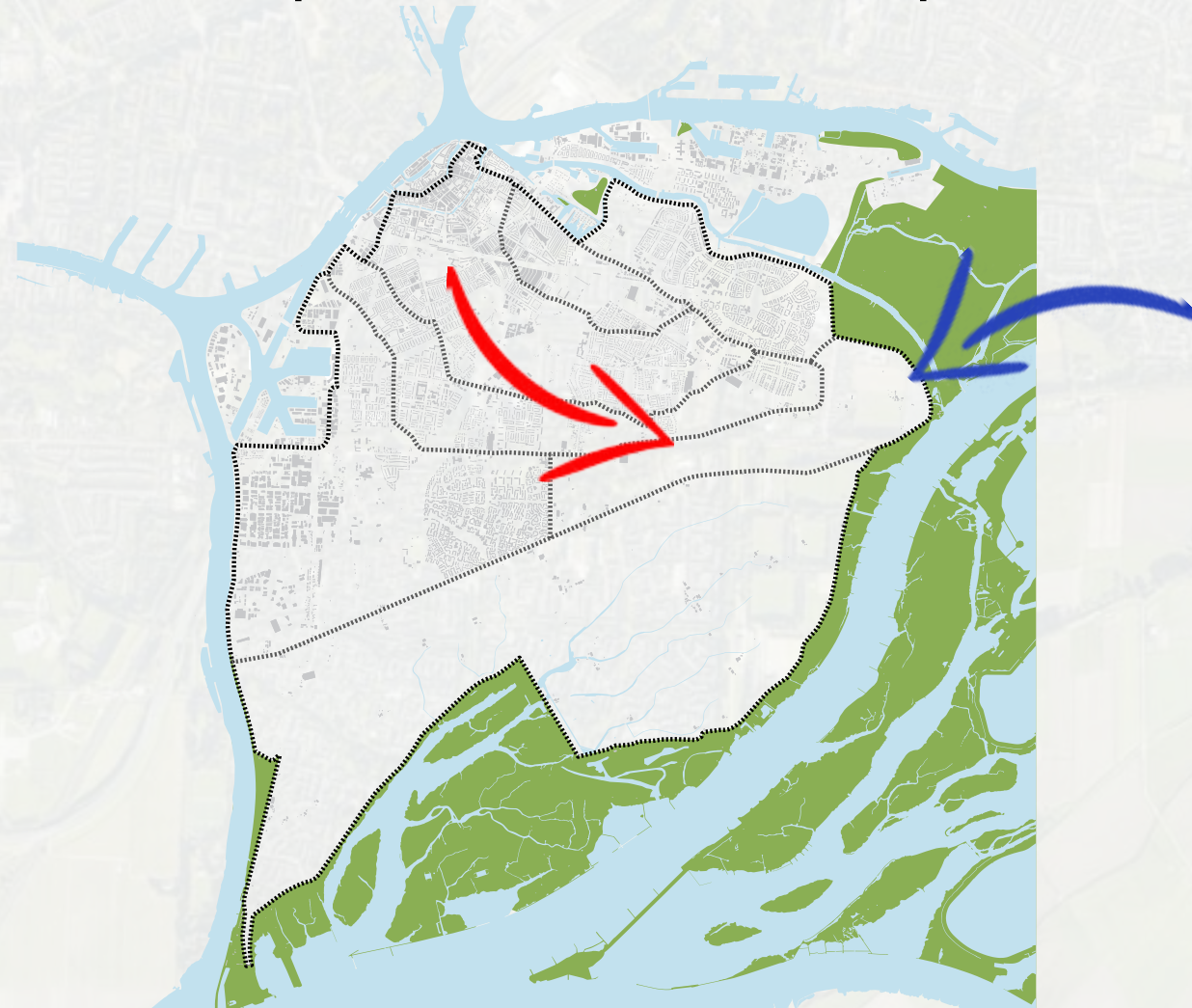

# 3. RESEARCH BY DESIGN





## Research concept

---

Implications of  
the city structure  
for the location.



Implications of  
water for the  
location.

Aspect

---

## 3.1 CULTURAL RELEVANCE



# Back to the dikes

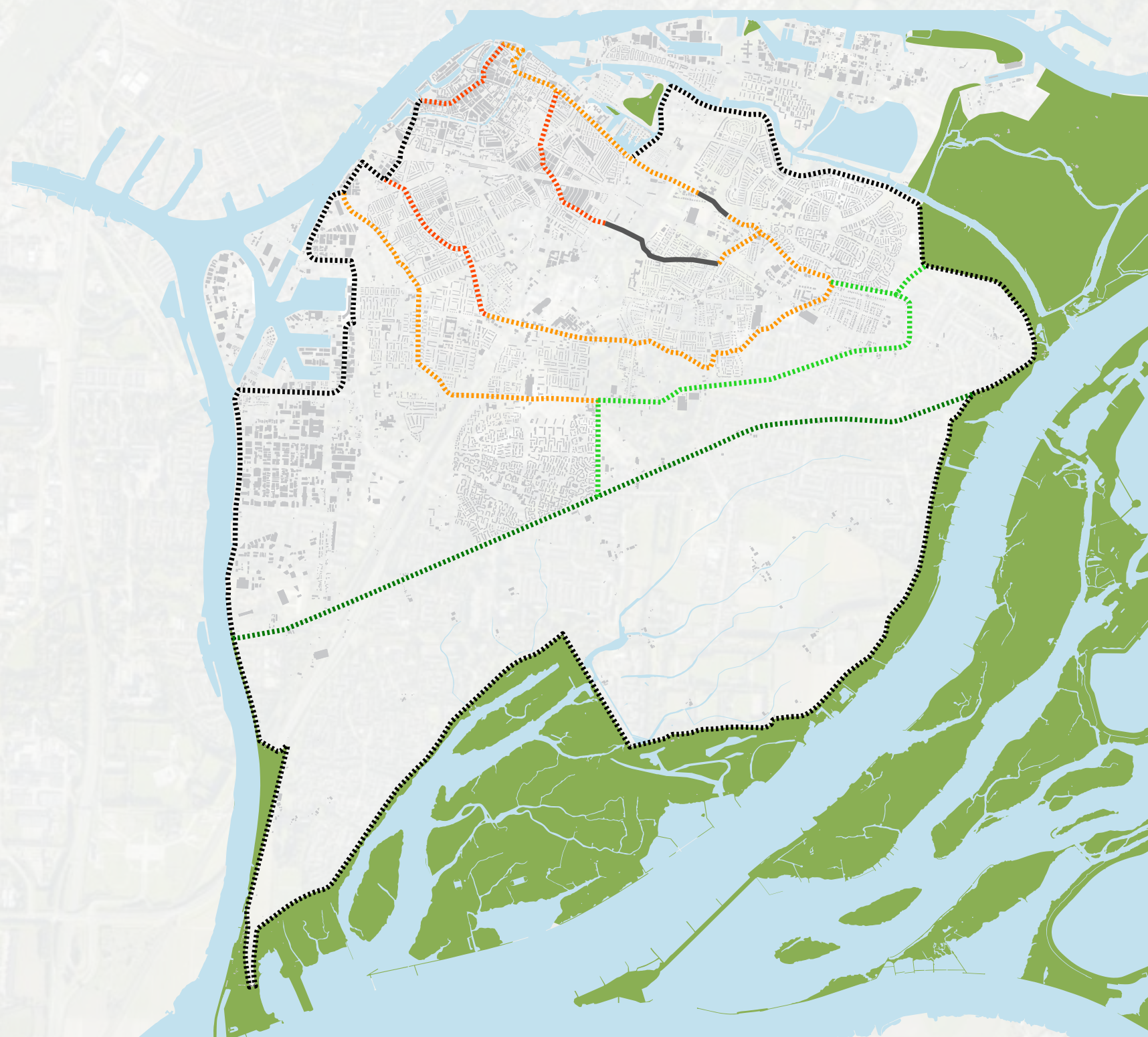

# Dijksituatie - Voorstraat

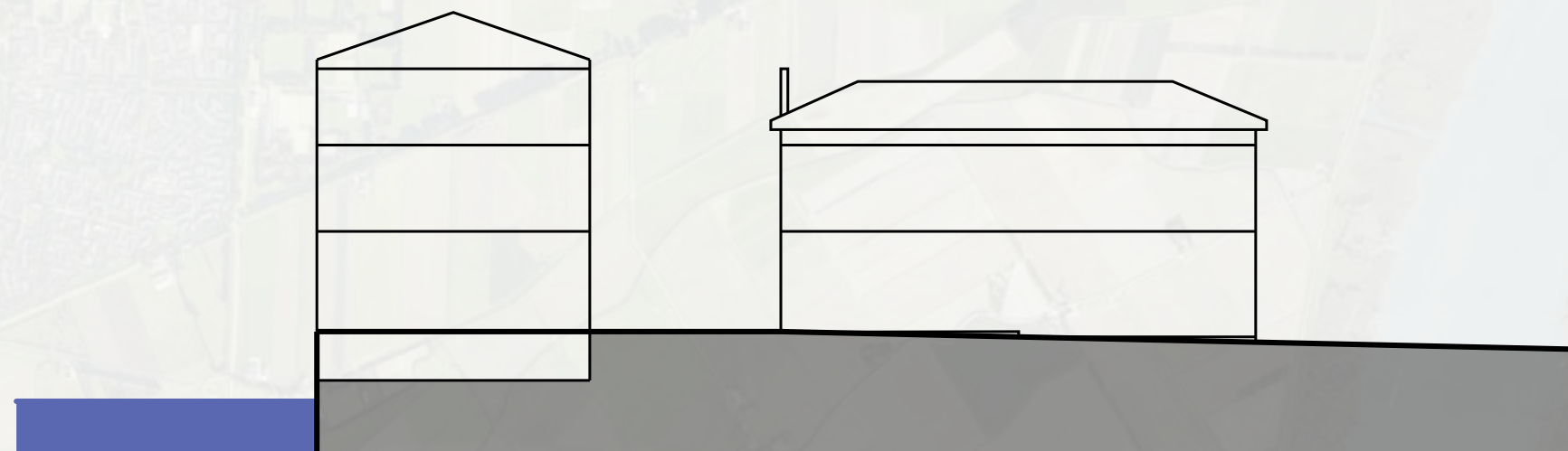
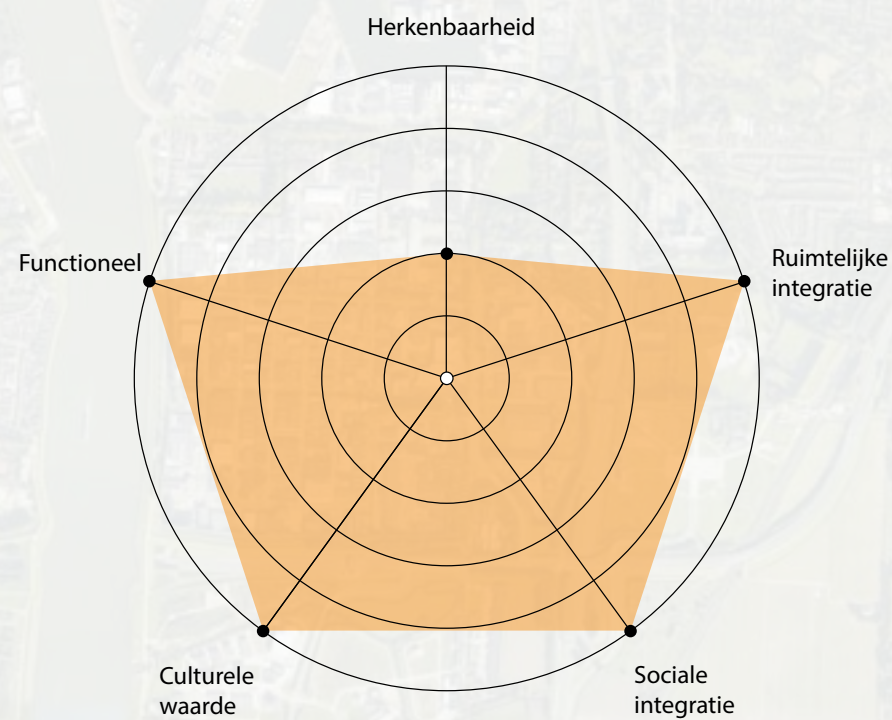
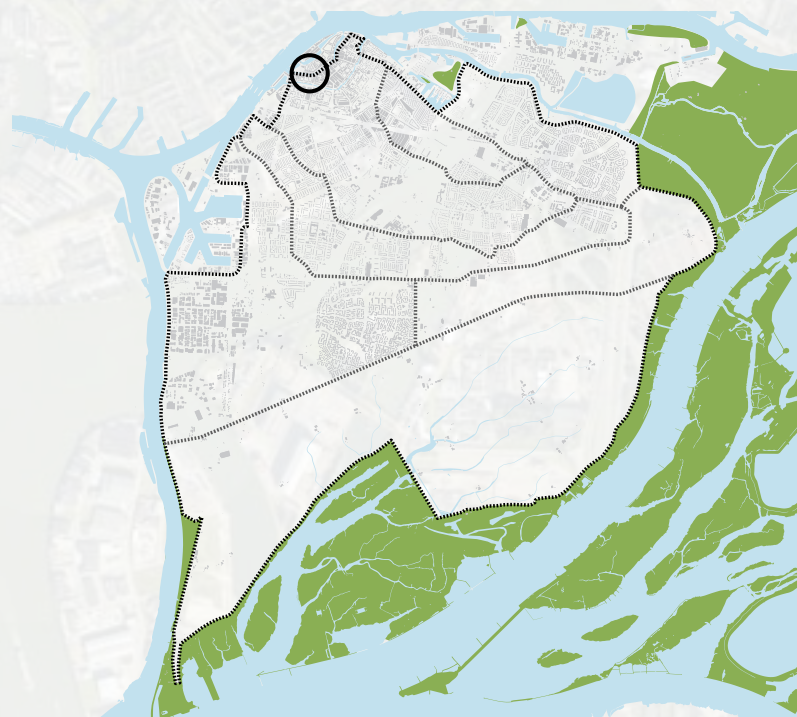

# Dijksituatie - Brouwersdijk

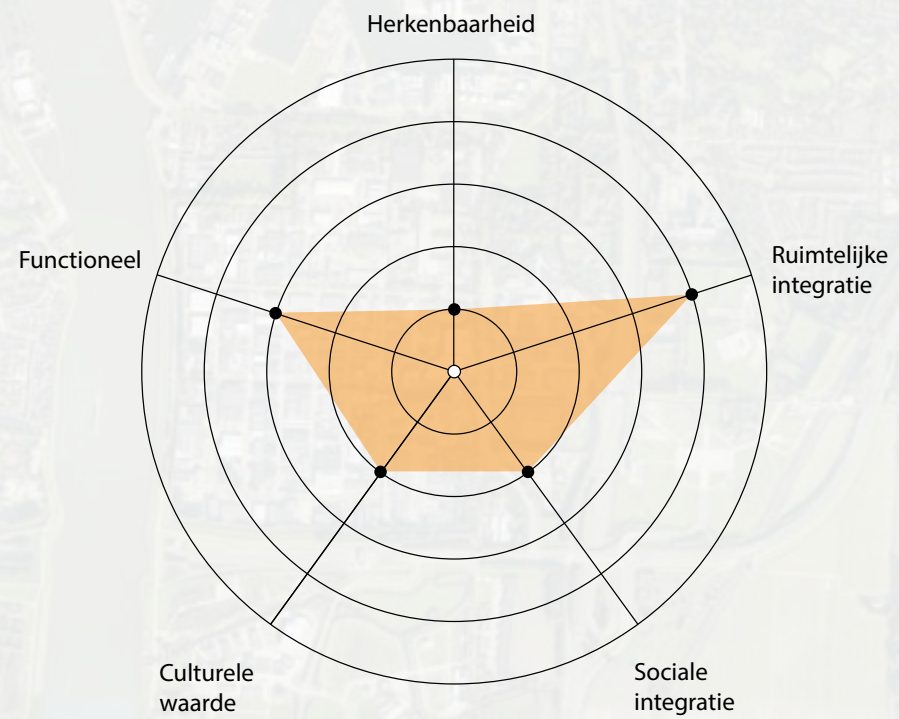
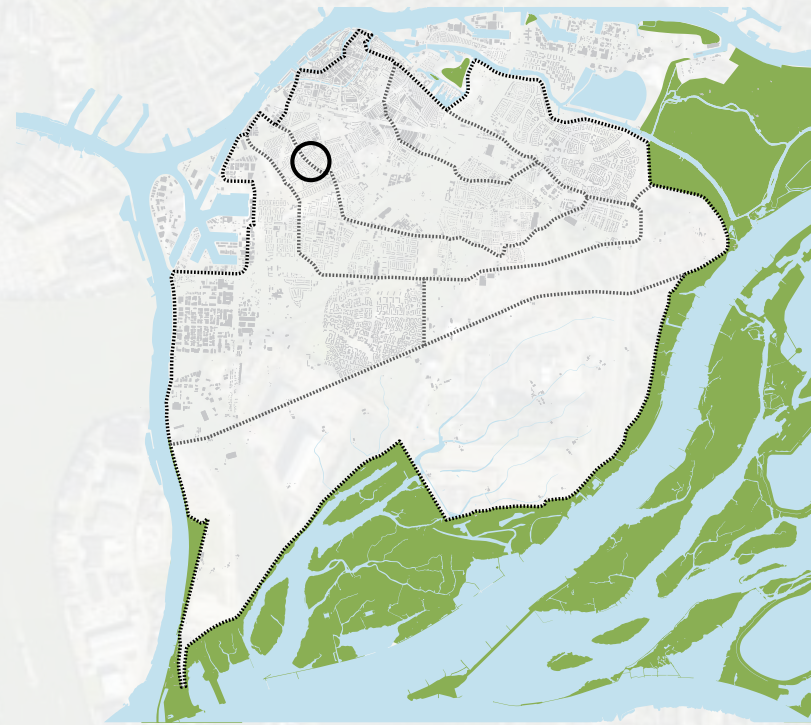

# Dijksituatie - Oudendijk

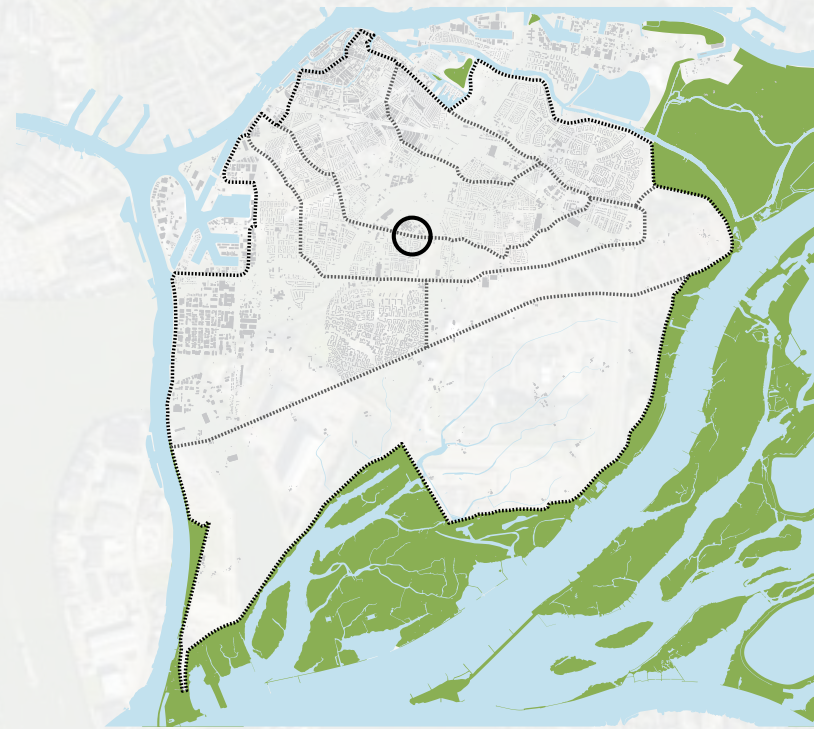

Herkenbaarheid

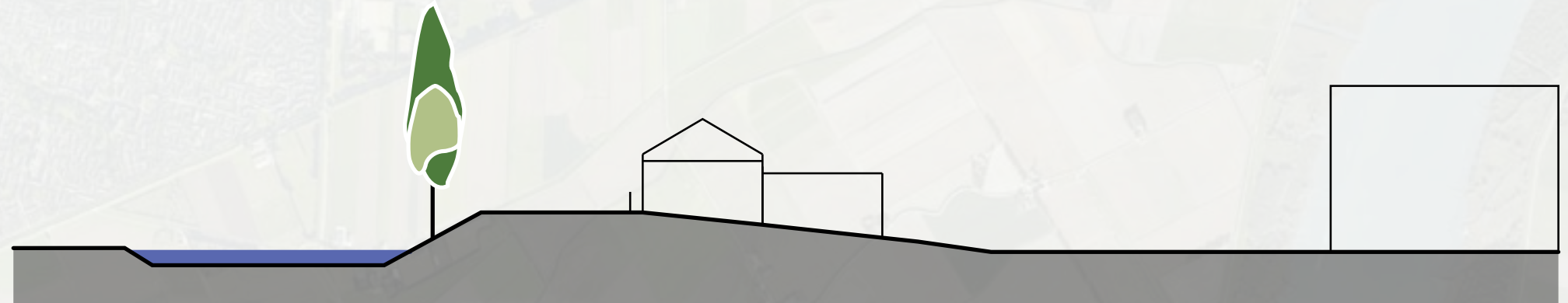
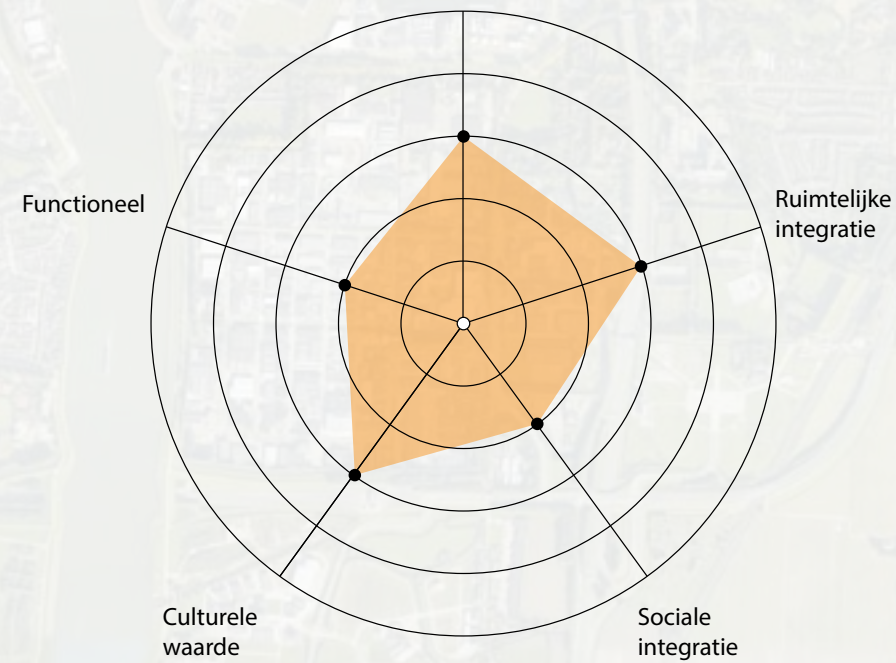

# Dijksituatie - Zuidendijk 1

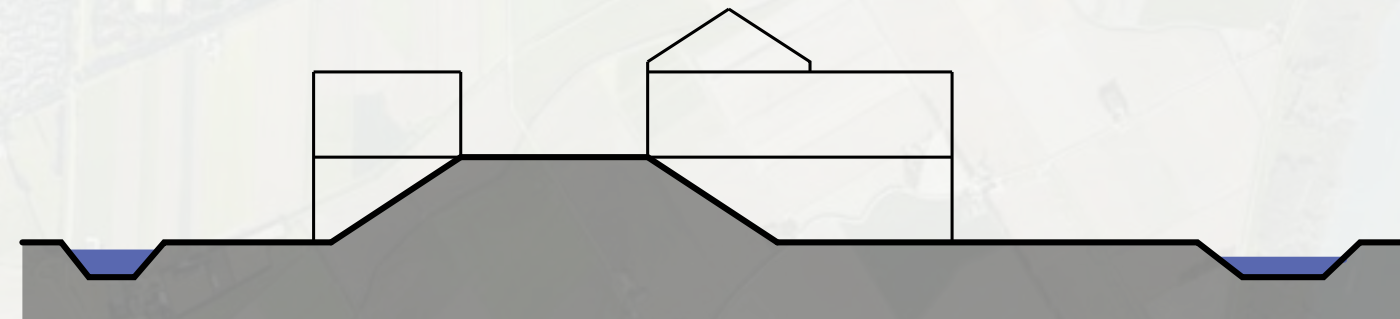
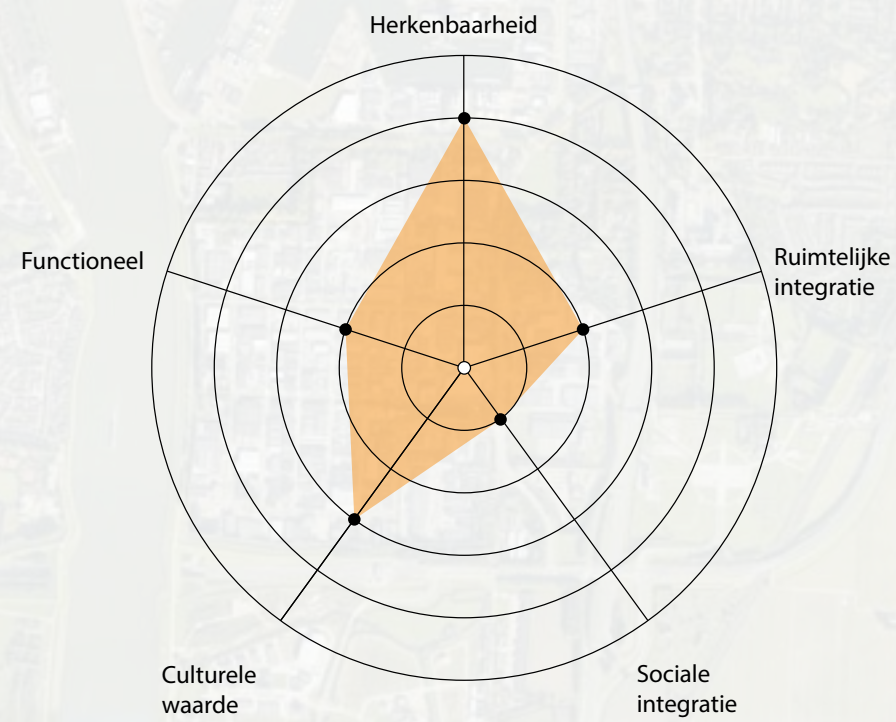
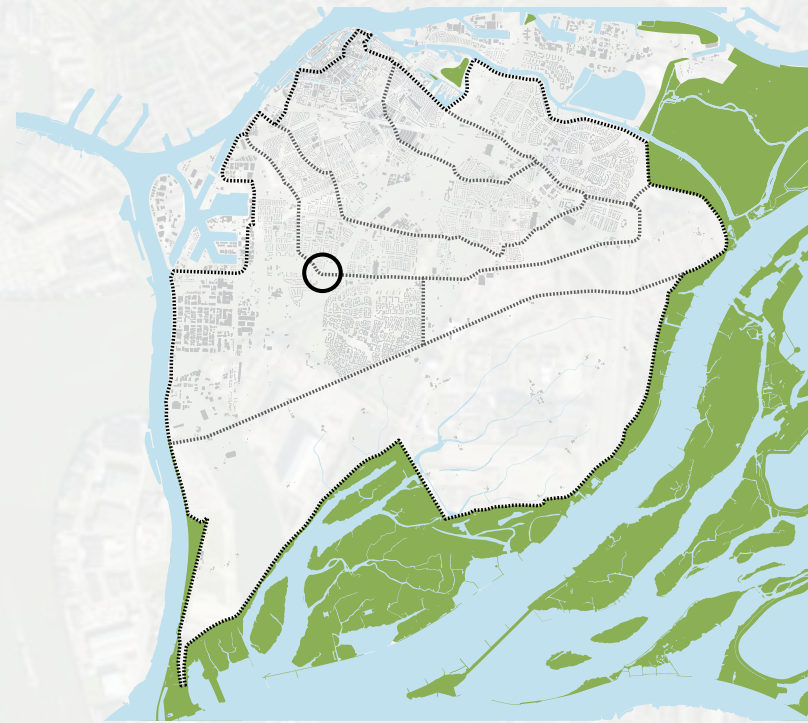

# Dijksituatie - Noordendijk

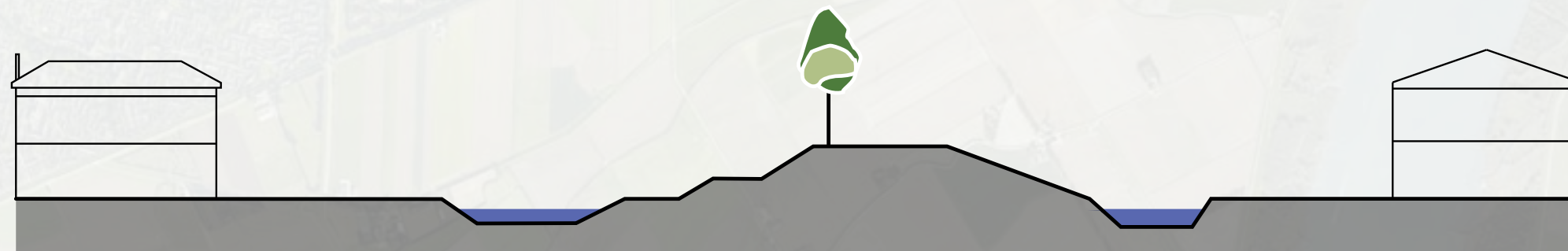
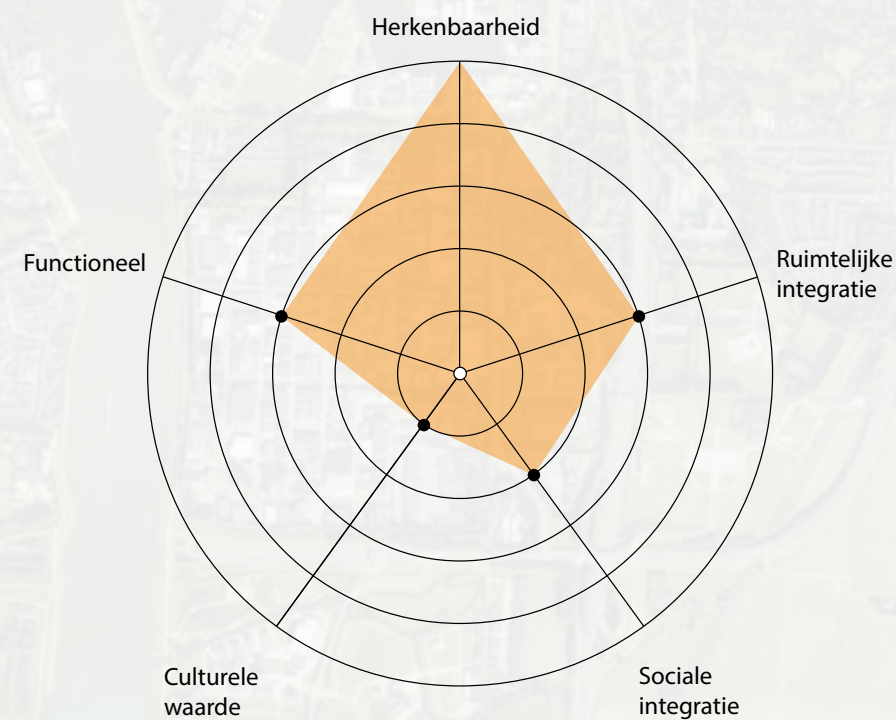
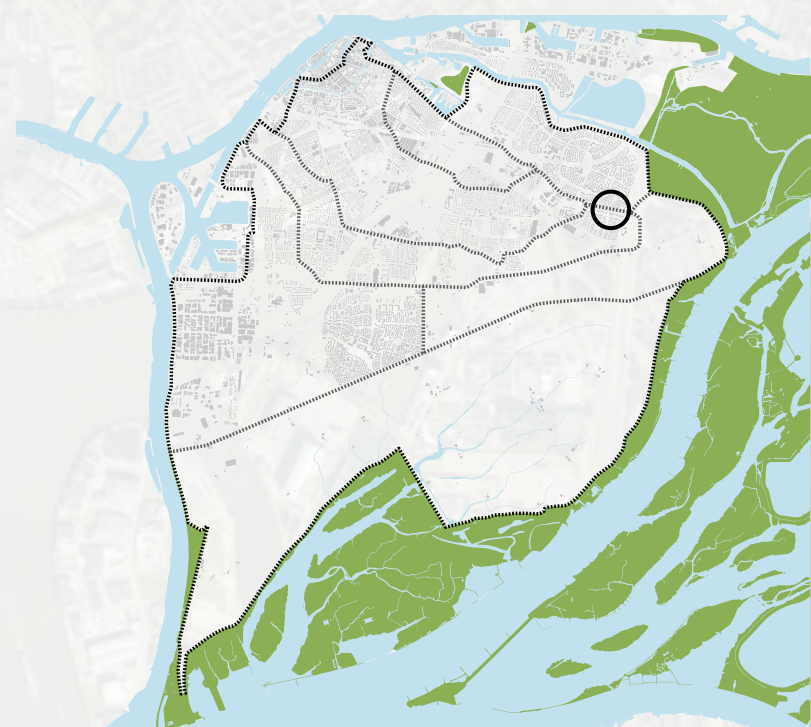



# Dijksituatie - Zuidendijk 2

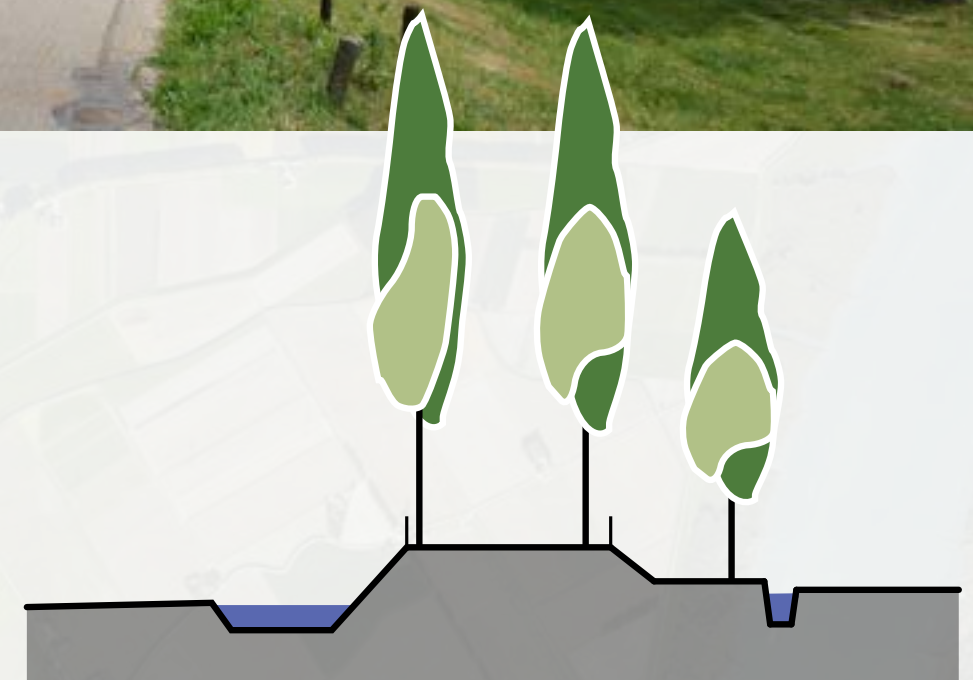
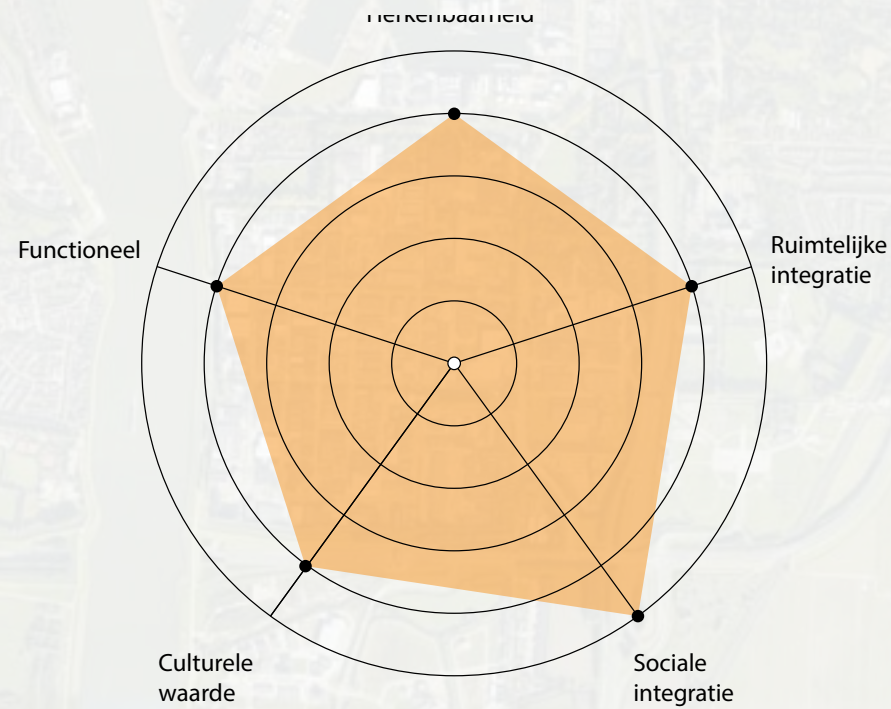
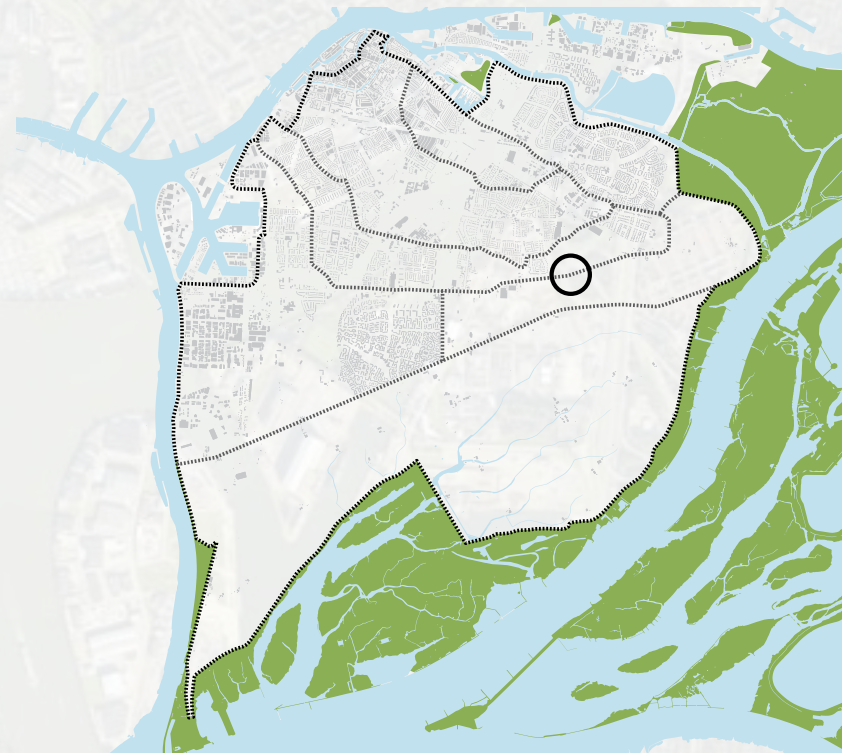

# Dijksituation - Urban integration of dike

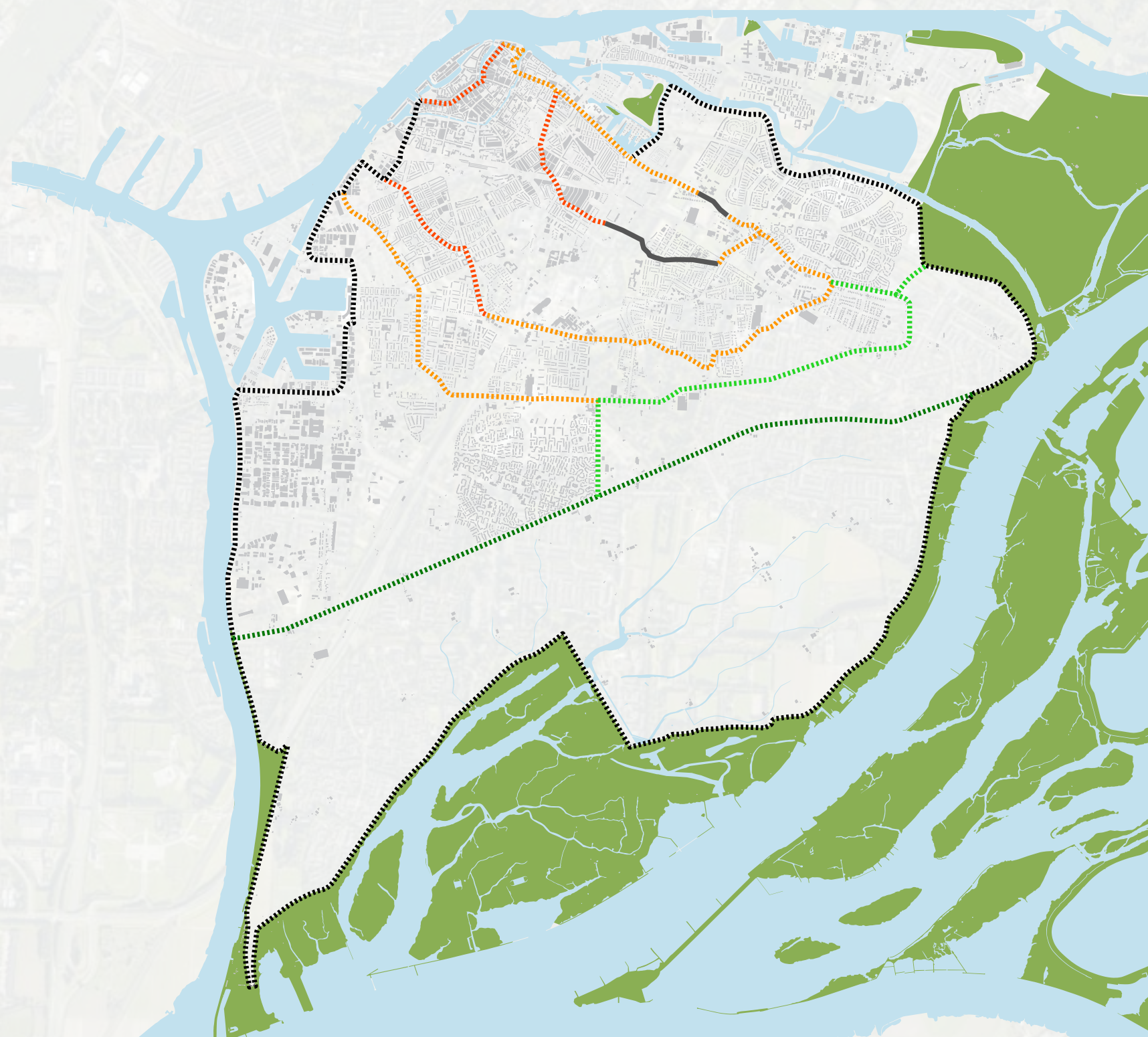

Aspect

---

## 3.2 SOCIAL CONNECTIVITY



# Islands of Dordrecht

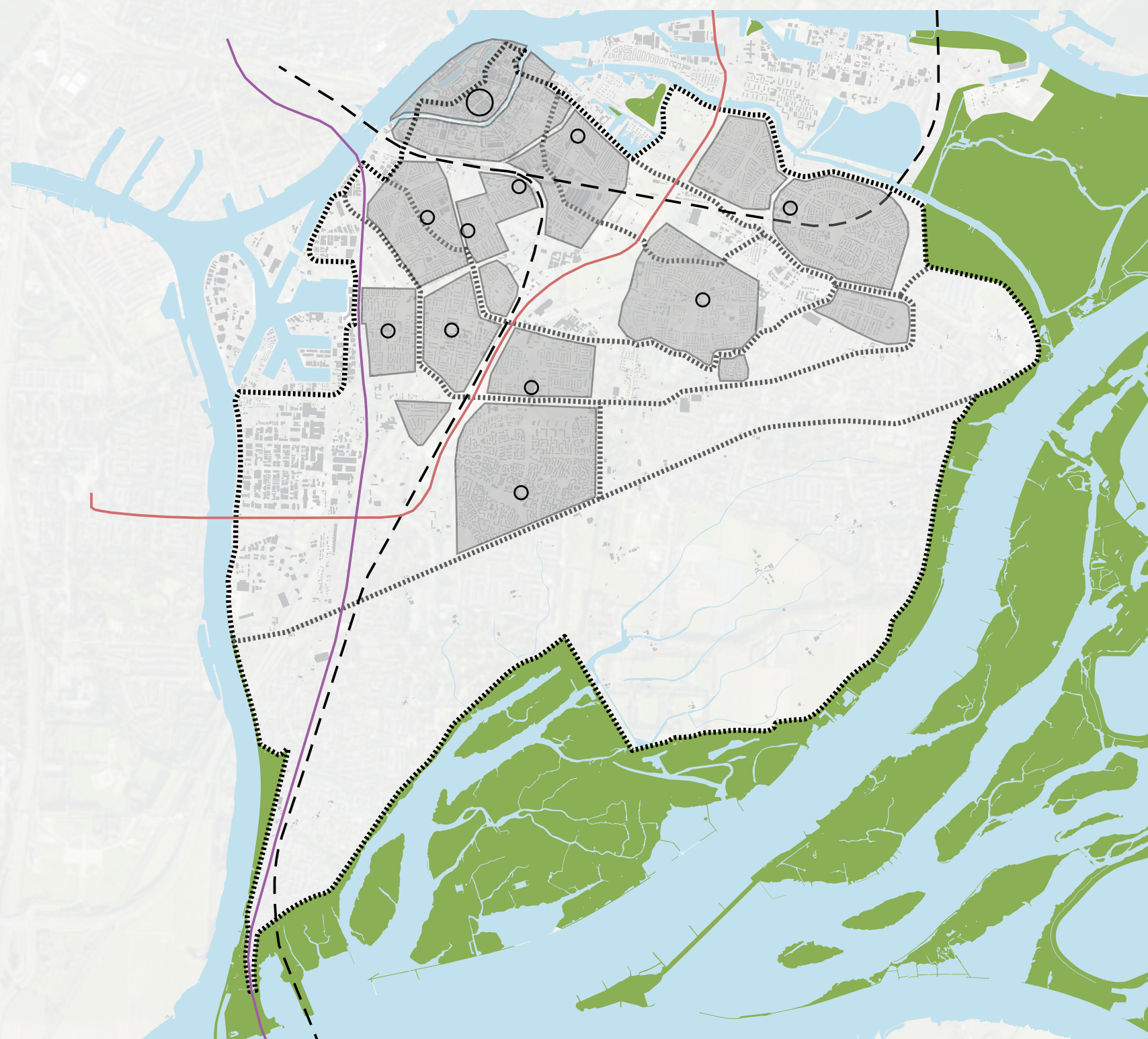

# Denying the dike

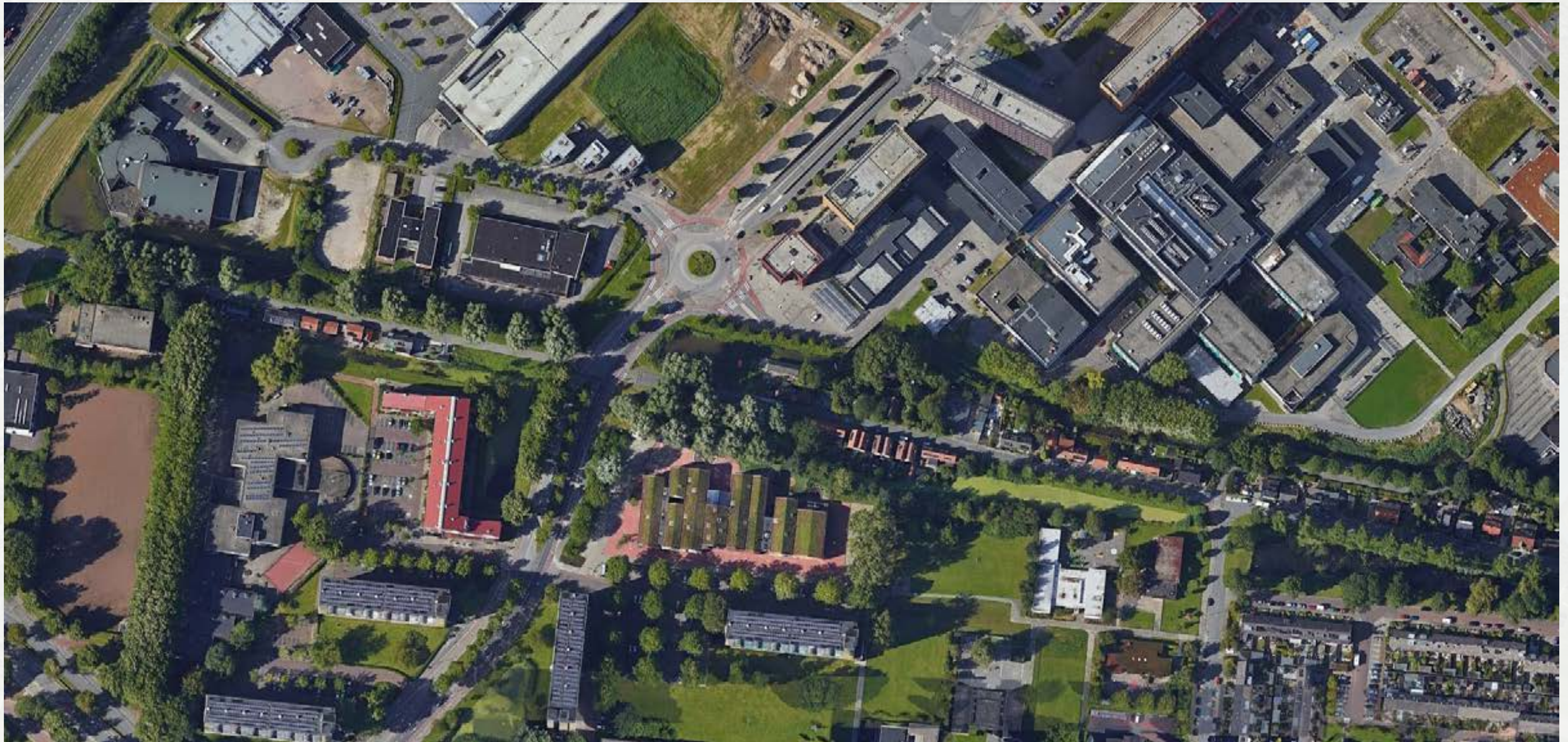

# Denying the dike

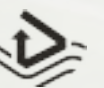
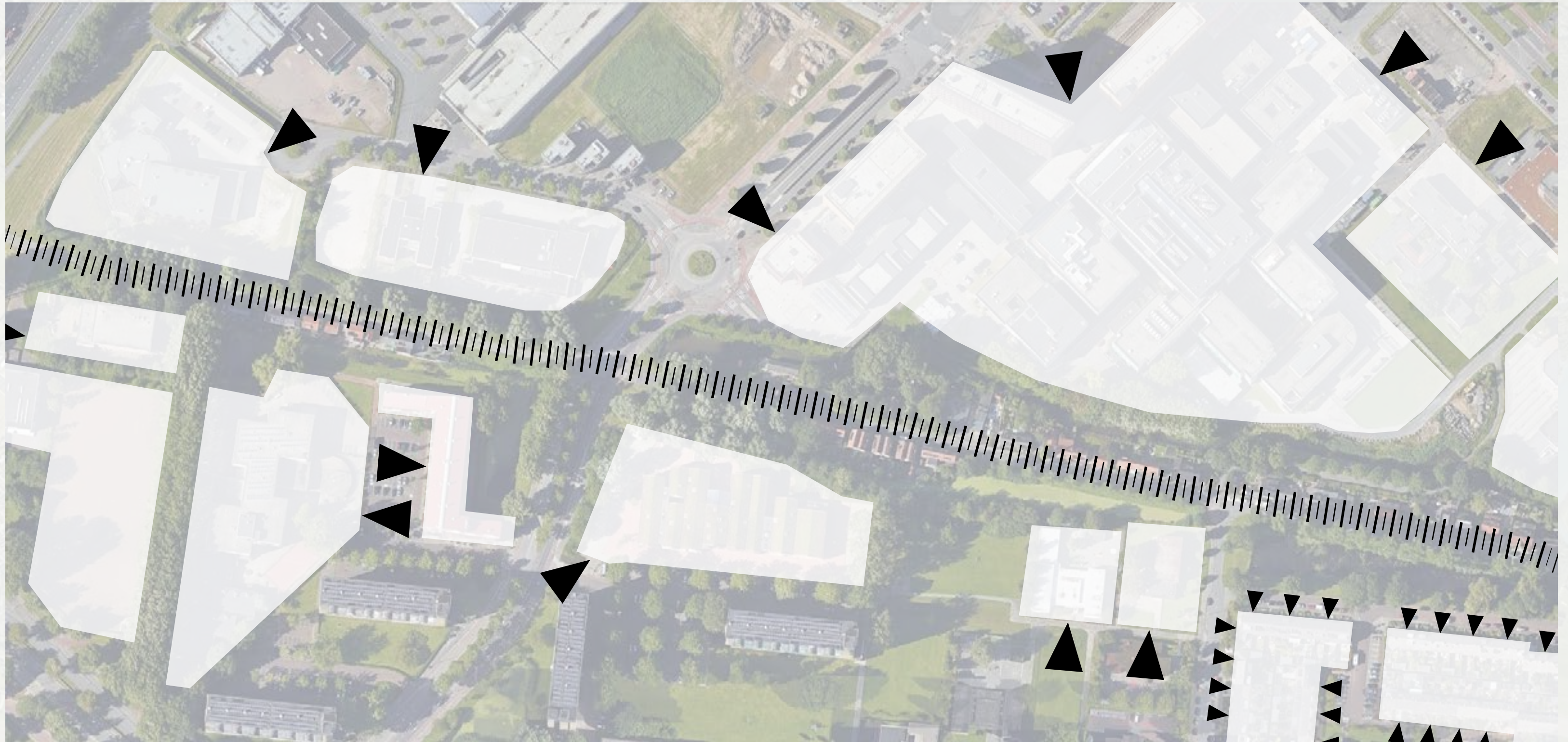

# Social integration - Connection to dike



# Social integration - Connection to dike

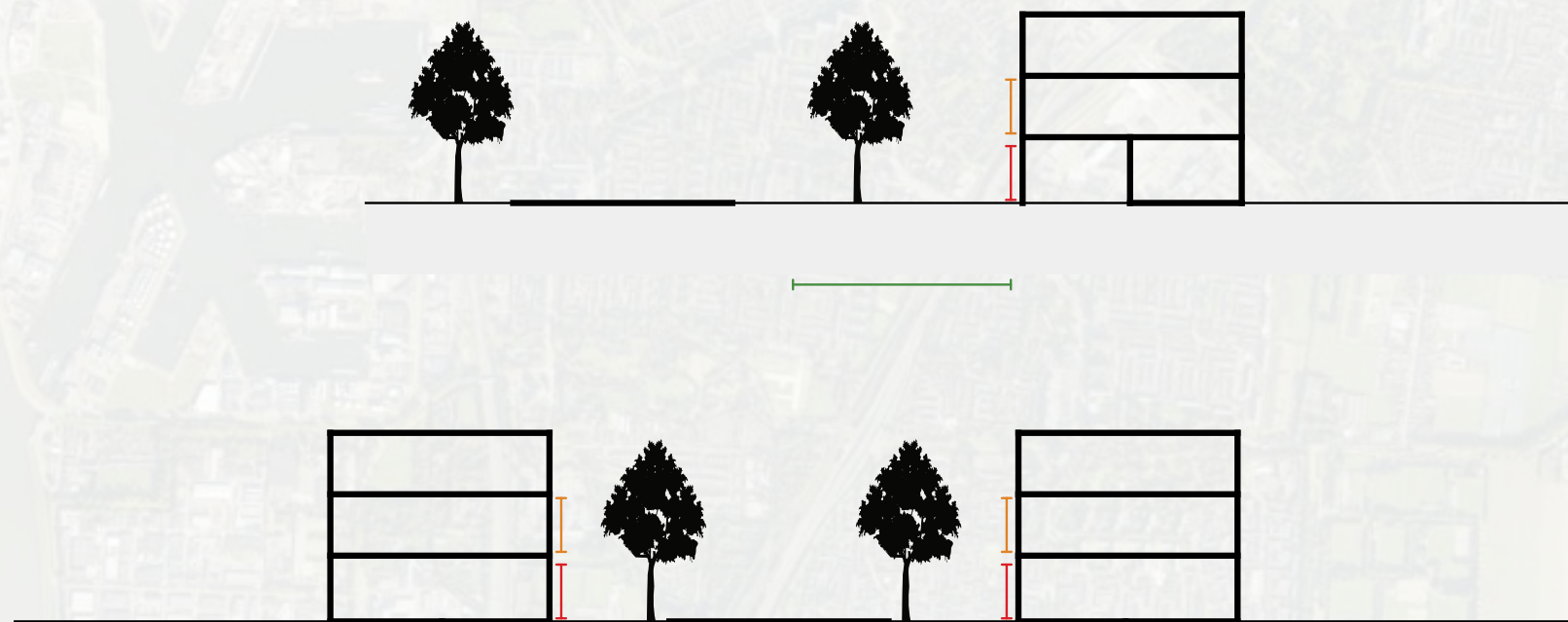



# Social integration - Connection to dike

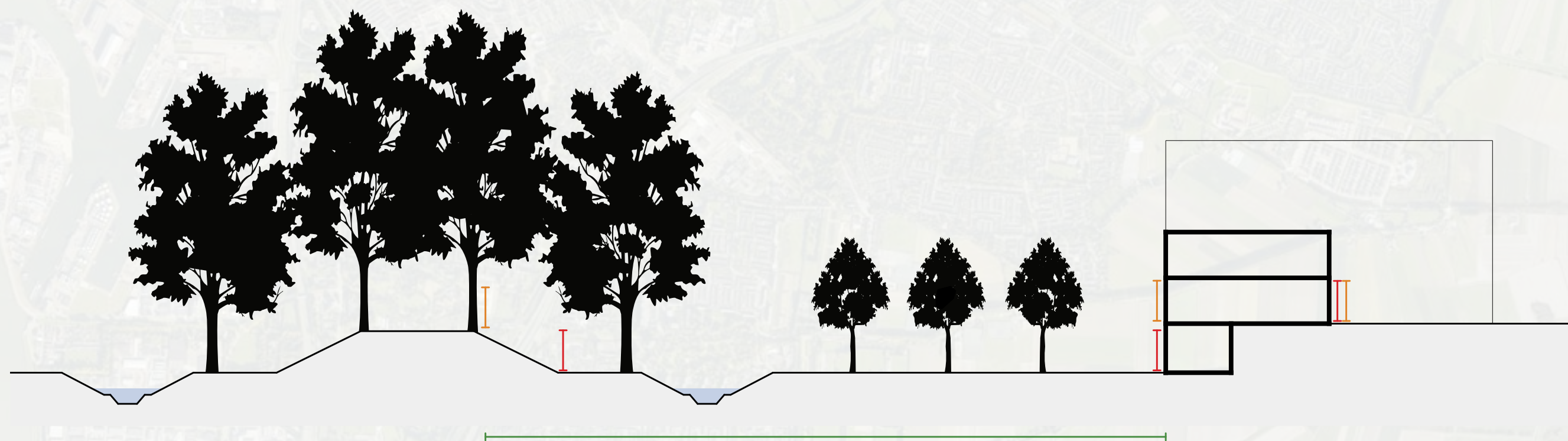

Aspect

---

## 3.3 DENSITIES



# Urban composition - Densities

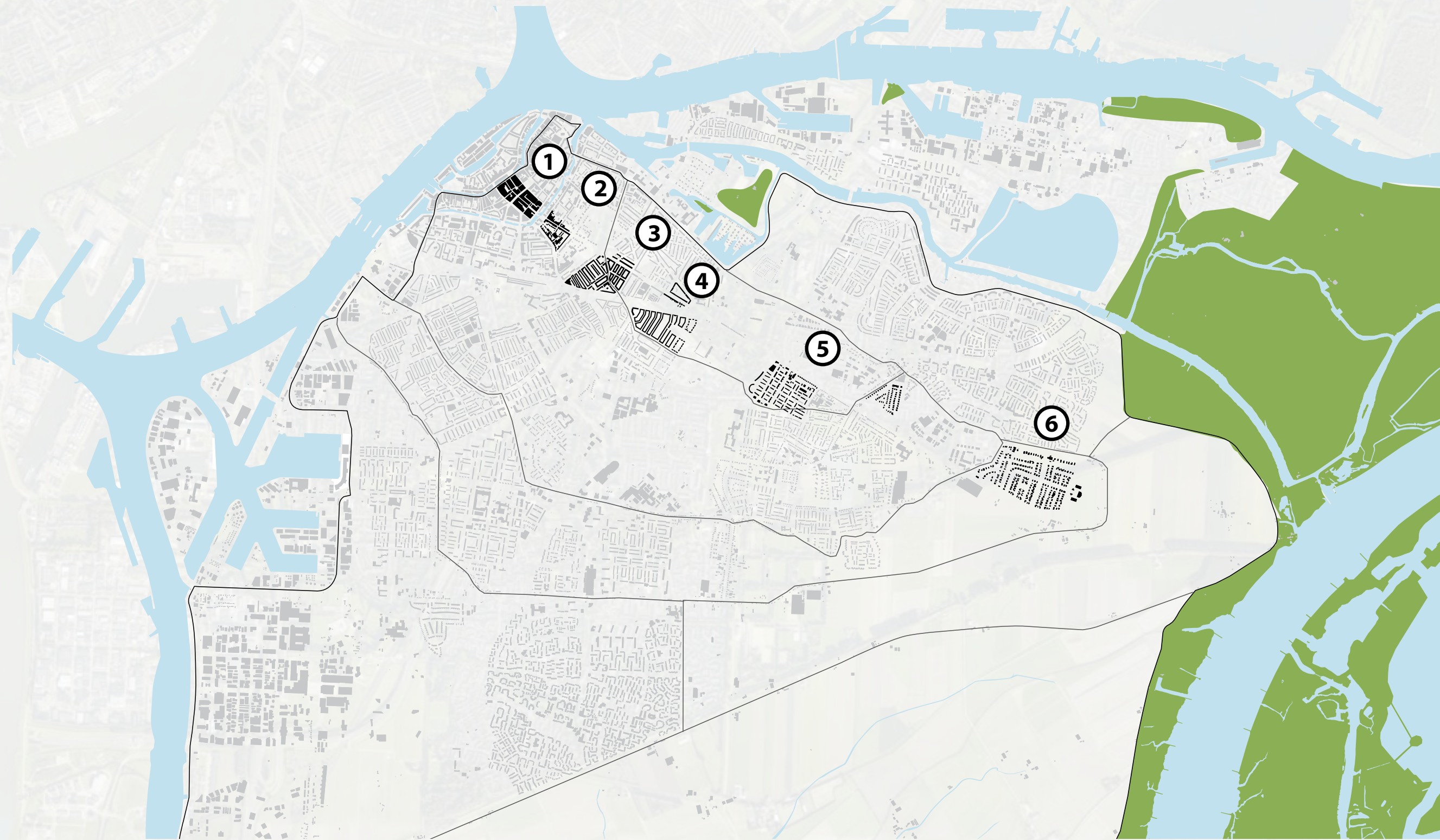

# Urban composition - Densities

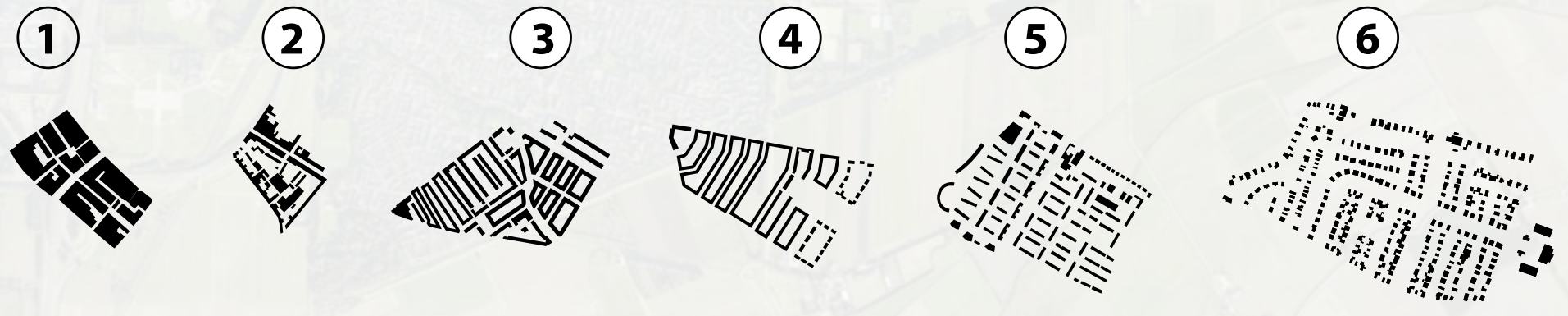
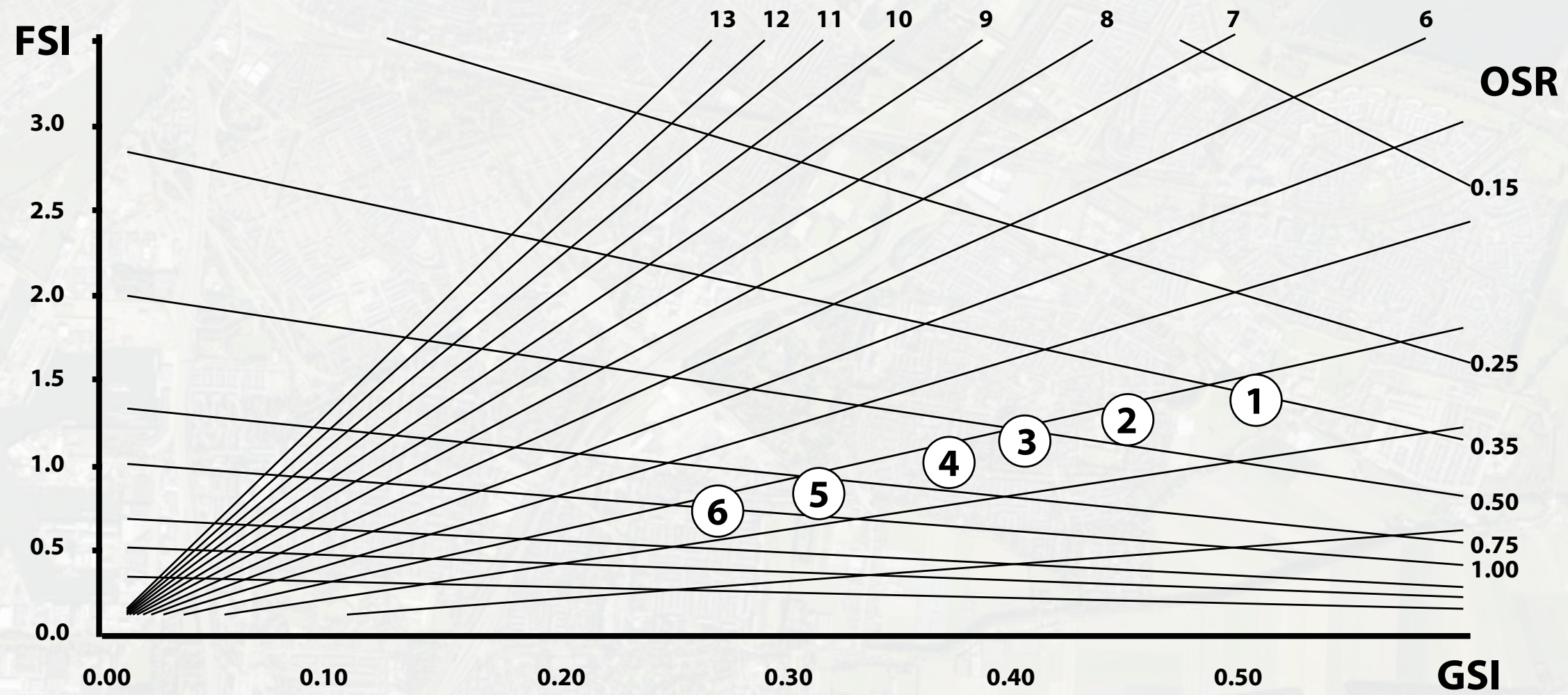

# Urban composition - Densities

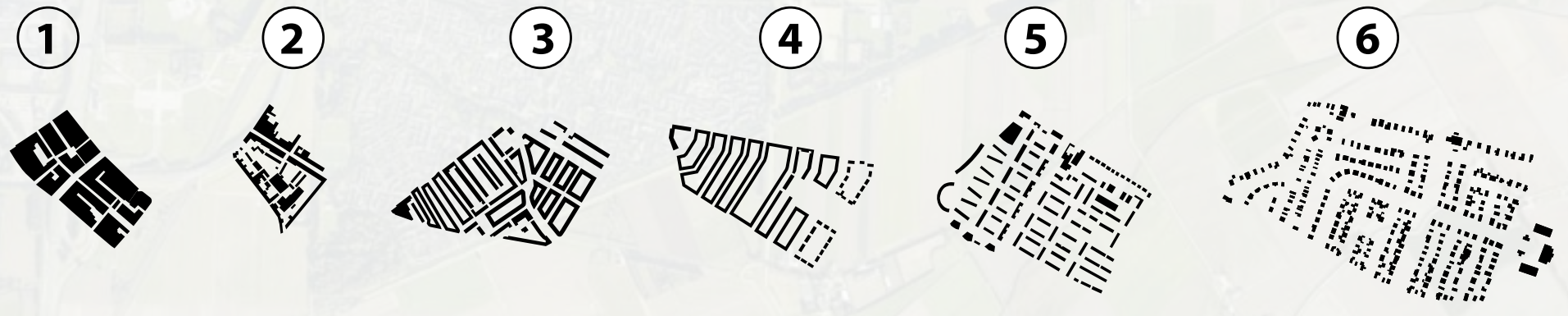
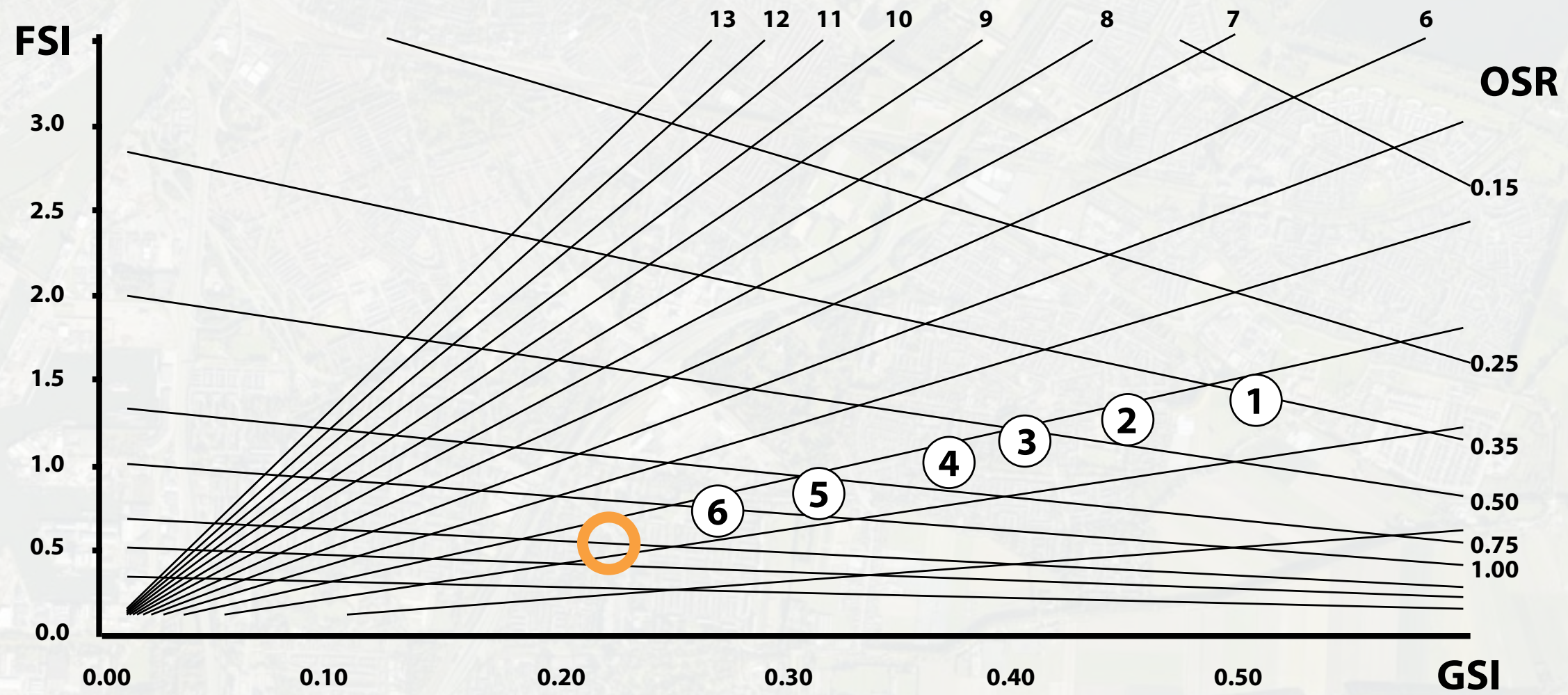

Aspect

---

## 3.4 GREEN STRUCTURES



# Green structures - Space



# Flooding - Leftover space





# Dikesituation - Unique location

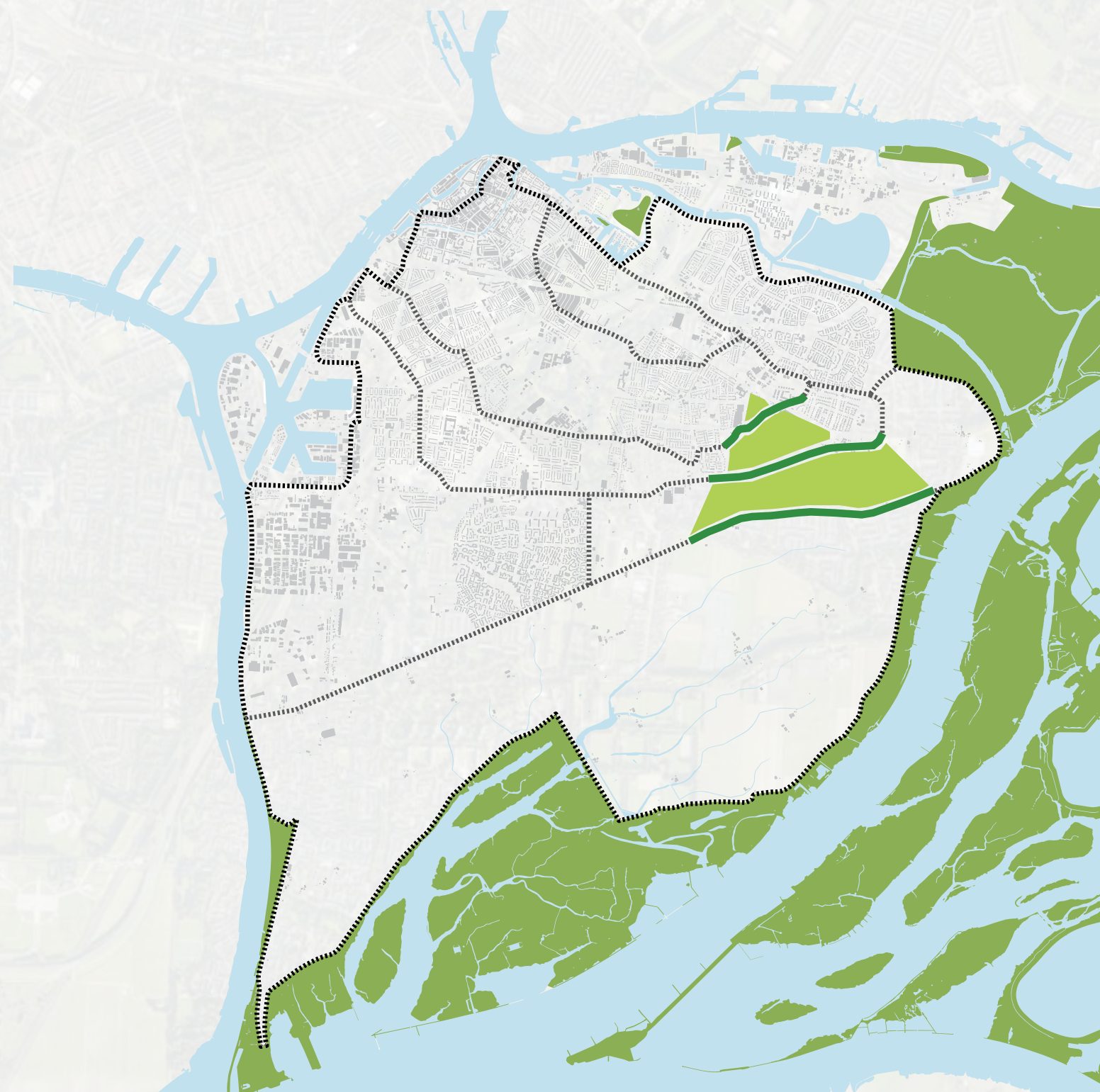

# Green space in the city towards city in the green space

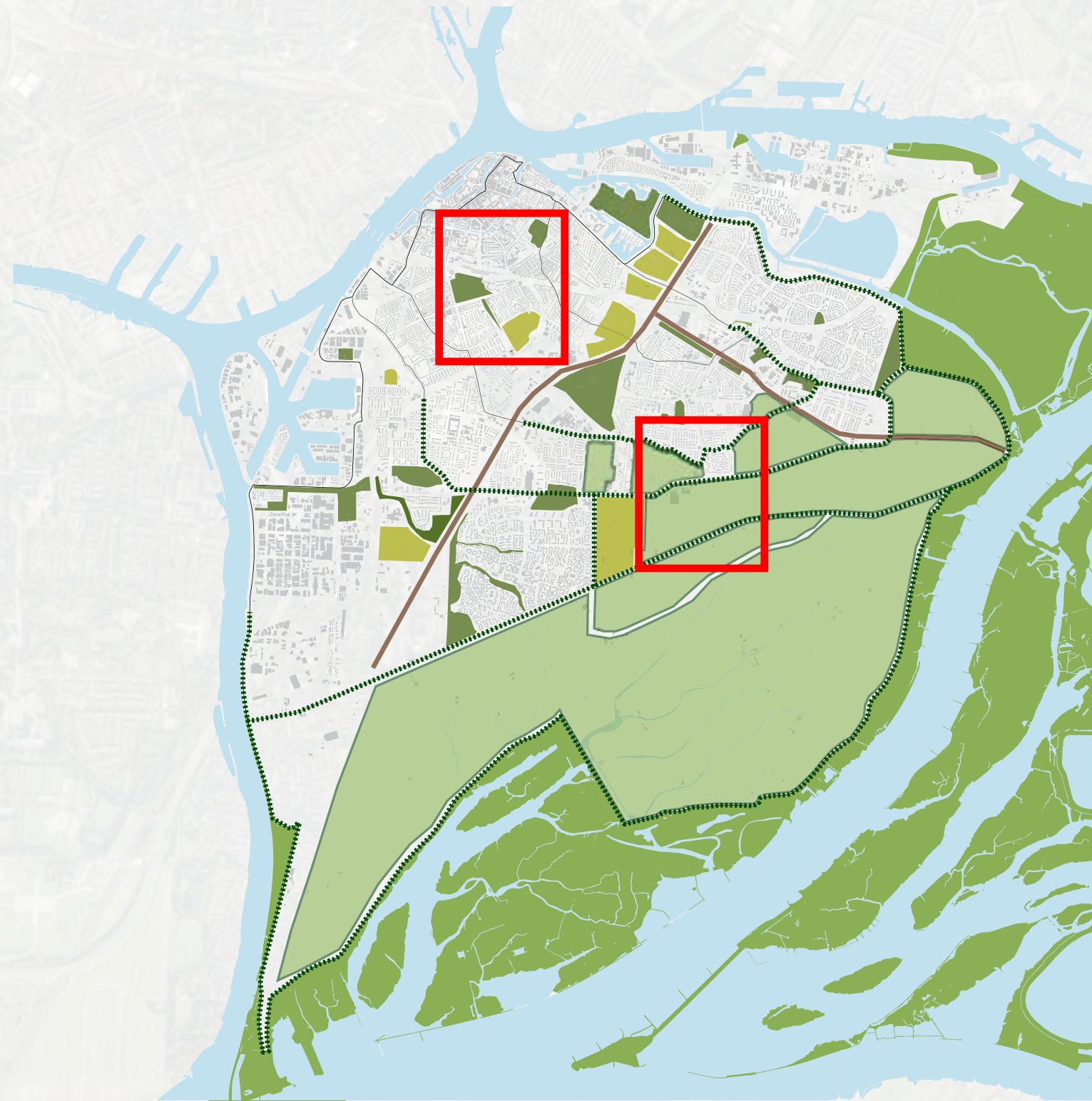

Aspect

---

## 3.5 ECOLOGICAL STRUCTURES



# Ecological structures



# Ecological structures - Corridor

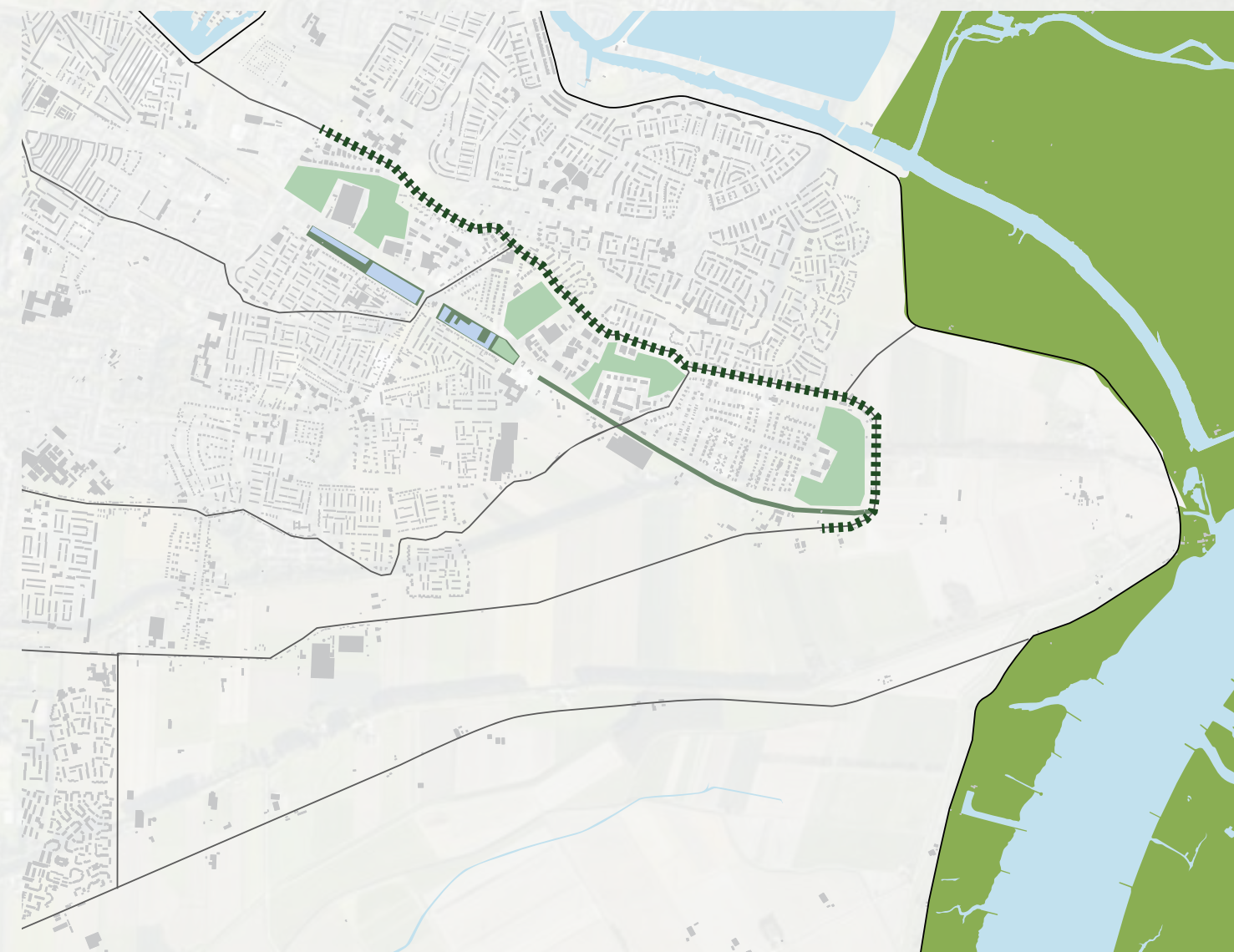
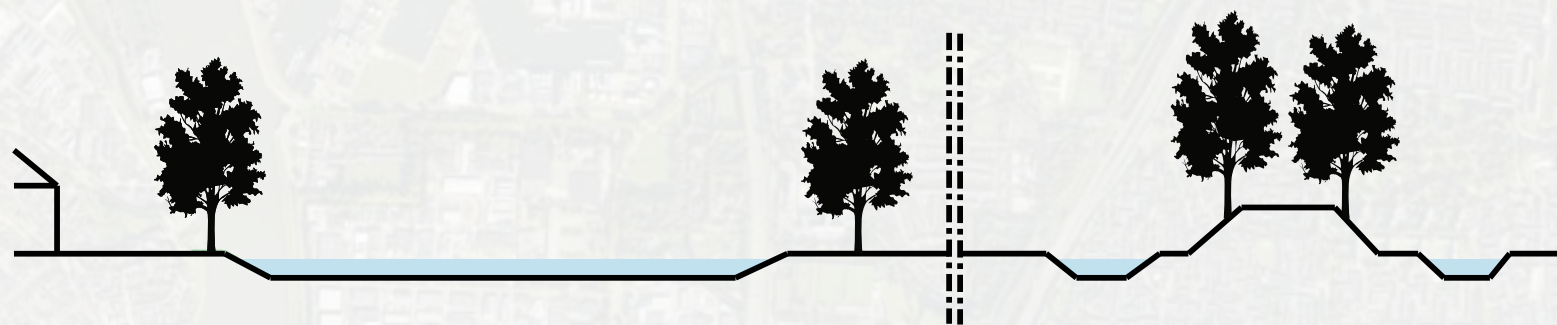

# Ecological structures - Aloijzenzone

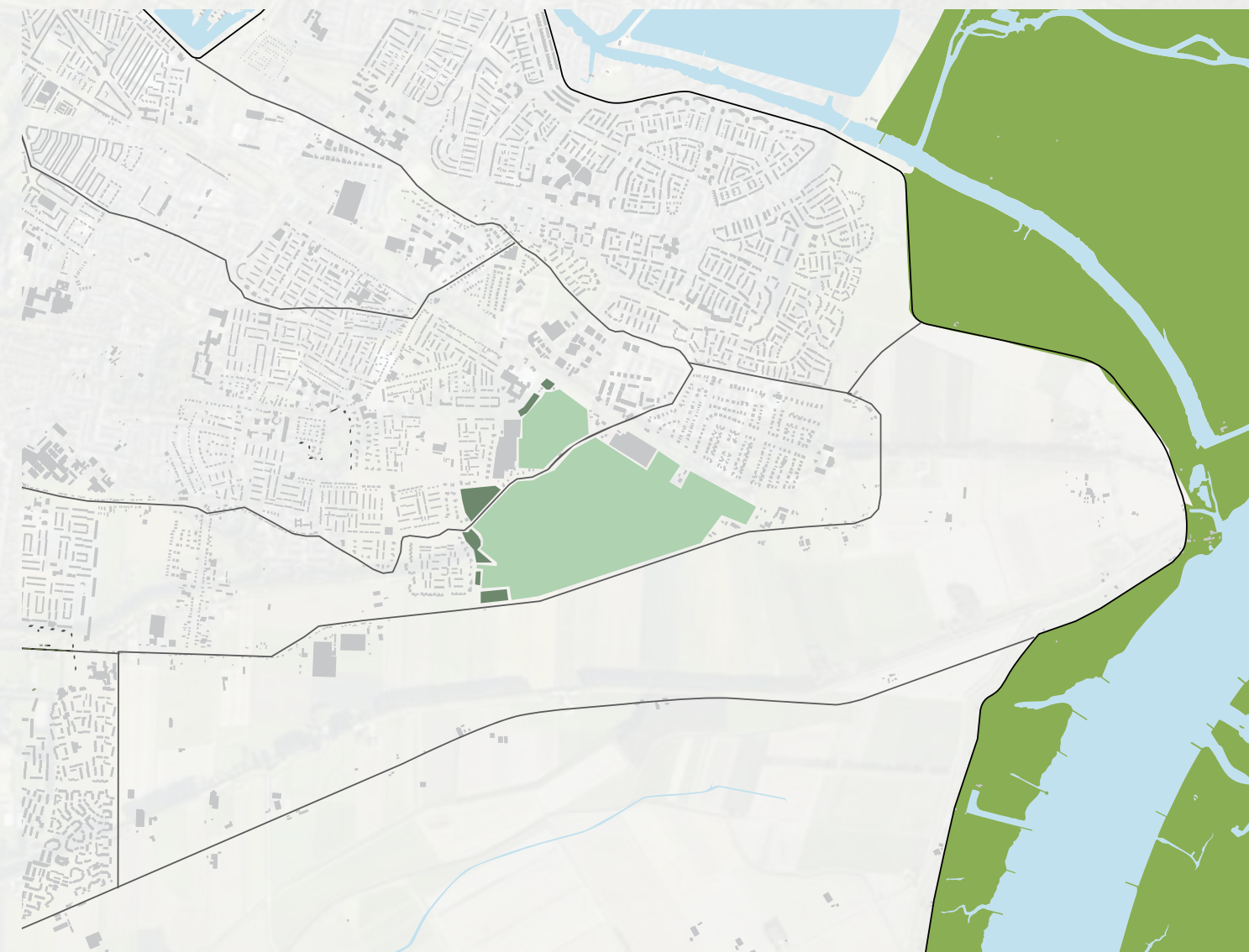

# Ecological structures - dike-ints



# Ecological structures - Dordtwijkzone

---





Aspect

---

## 3.6 SPATIAL IDENTITY LOCATION



# Spatial characteristics location - Duality of angles and straights



# Spatial characteristics location - Farsights and close proximity

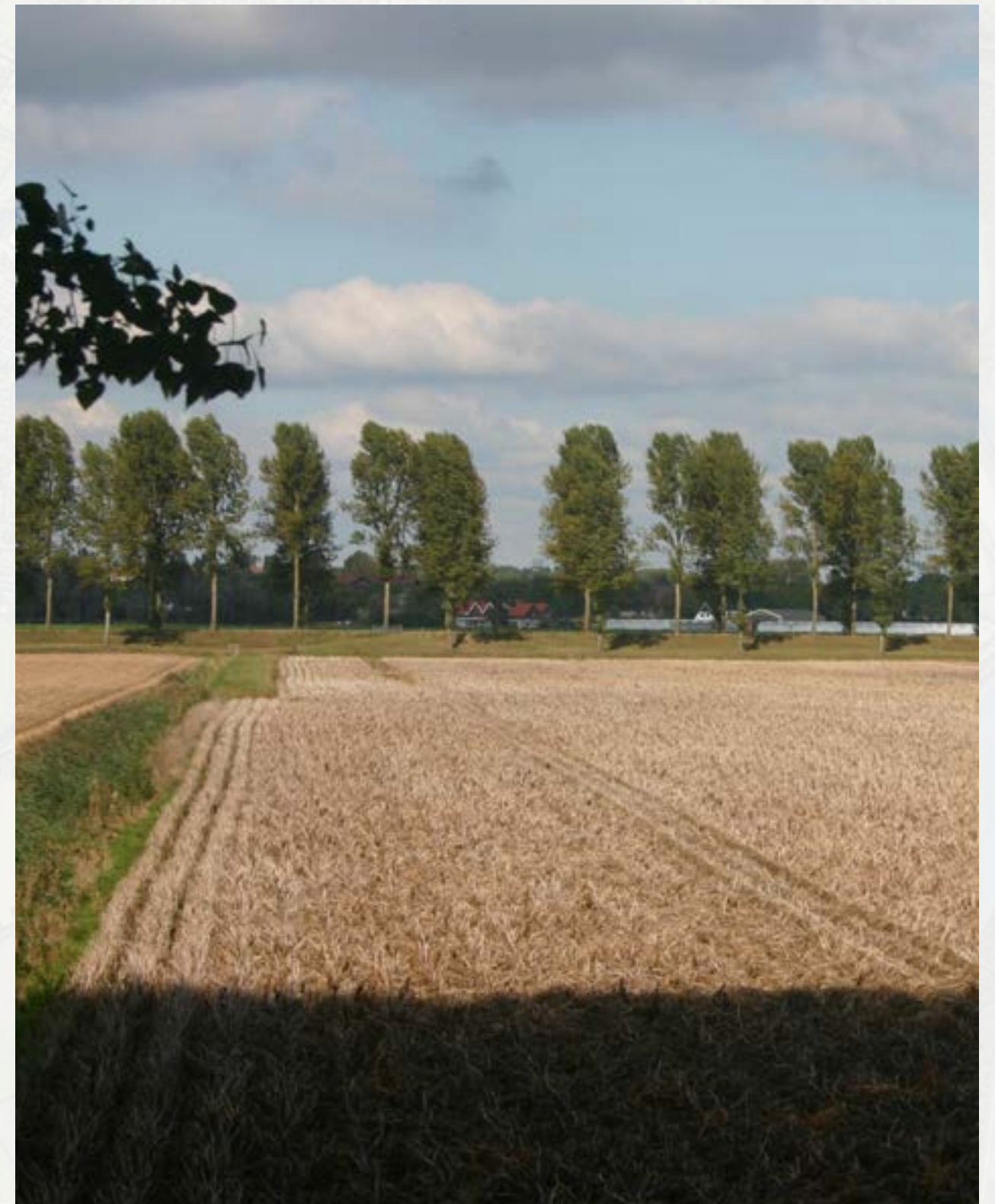

# Spatial characteristics location - Farsights and close proximity



# Spatial characteristics location - Dominant polder allotment



# 4. WATER SAFETY PLAN



# Multilayer safety approach



3. Disaster management

2. Sustainable spatial planning

1. Prevent

# Multilayer safety





# Multilayer safety - layer 1



# Multilayer safety - layer 2



# Multilayer safety - layer 3

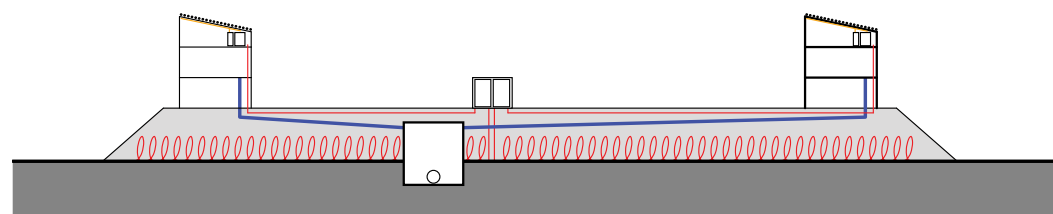

# Multilayer safety - future layer 1



# 5. DESIGN



# Framework

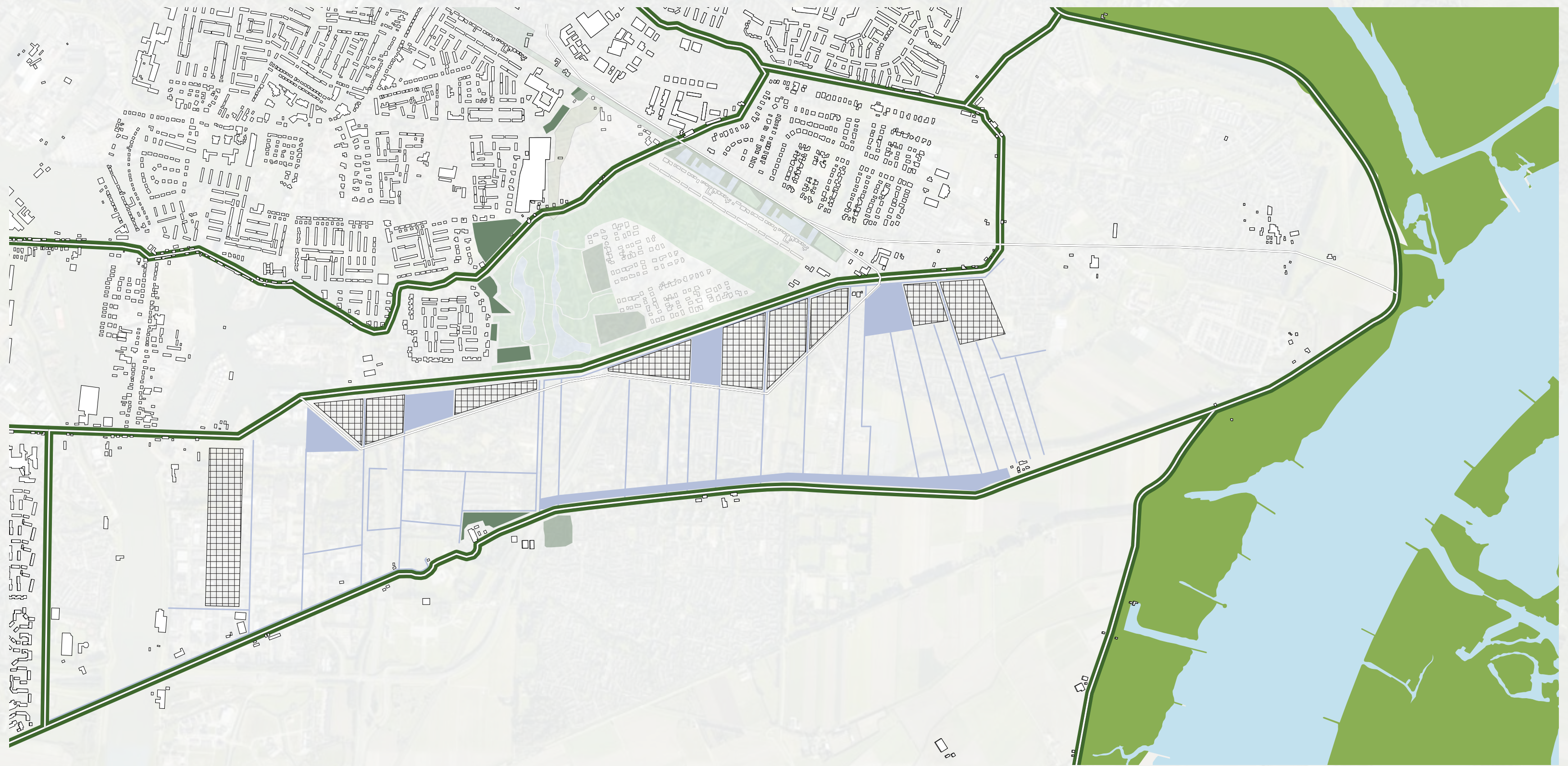

# Framework - Dike as leading element

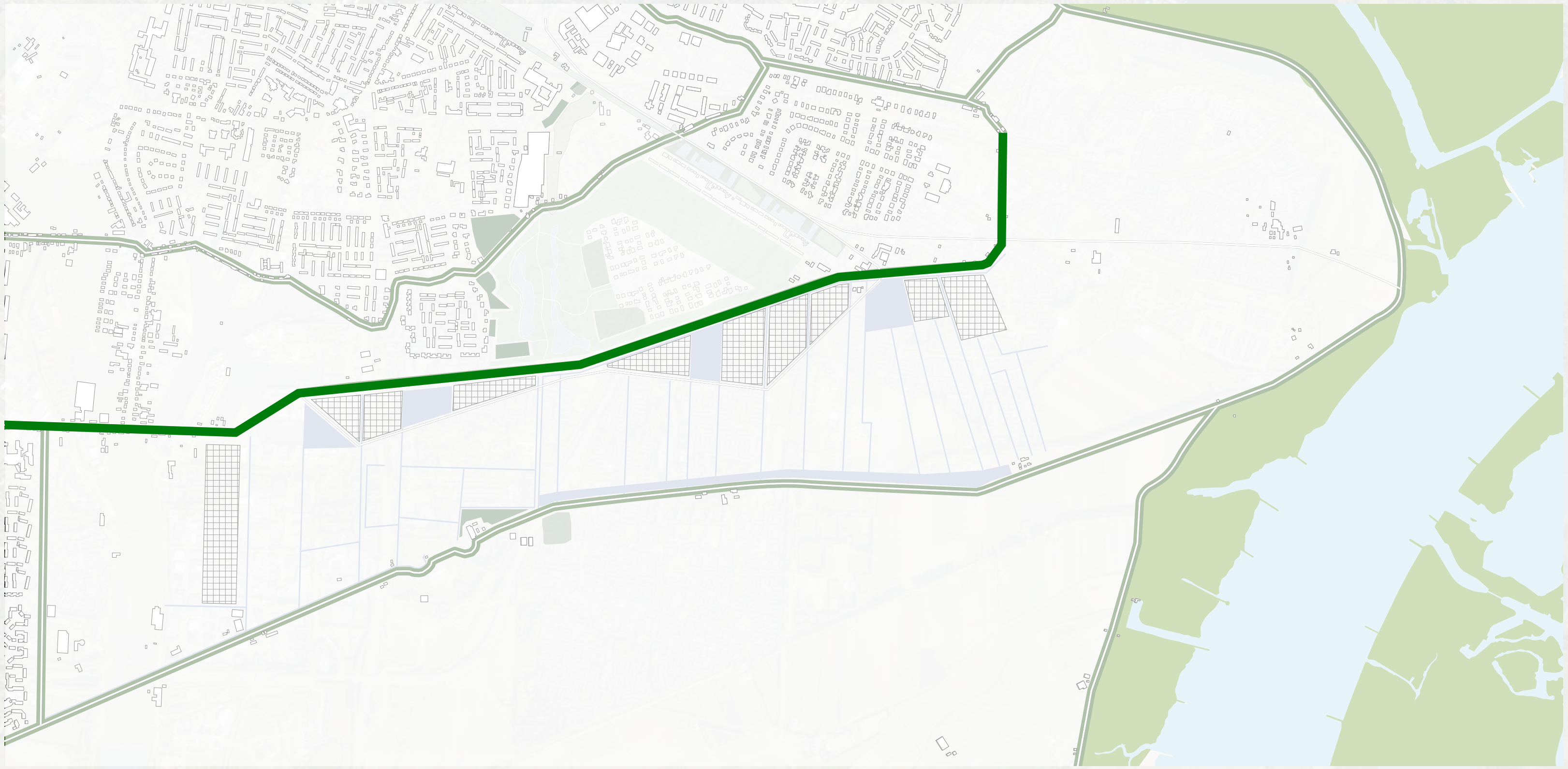

# Framework - Sightlines

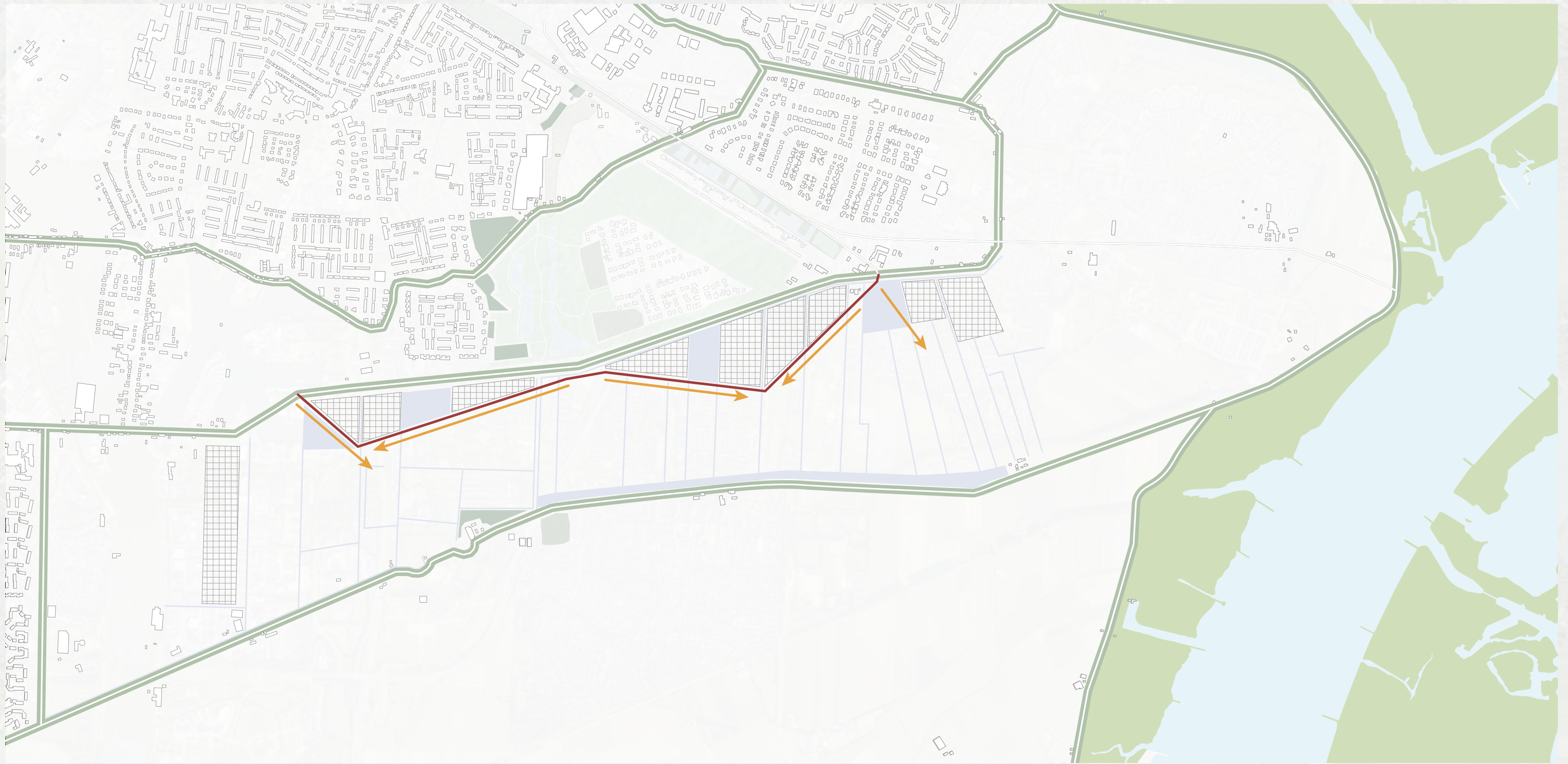



# Framework - Polderstructure



# Framework - Ecological connection



# Mound - Dry feet

---

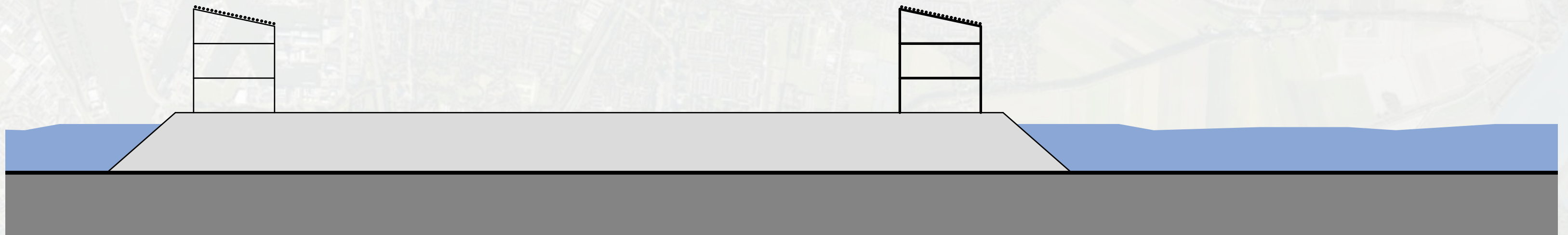

# Mound - Self reliance / sustainability

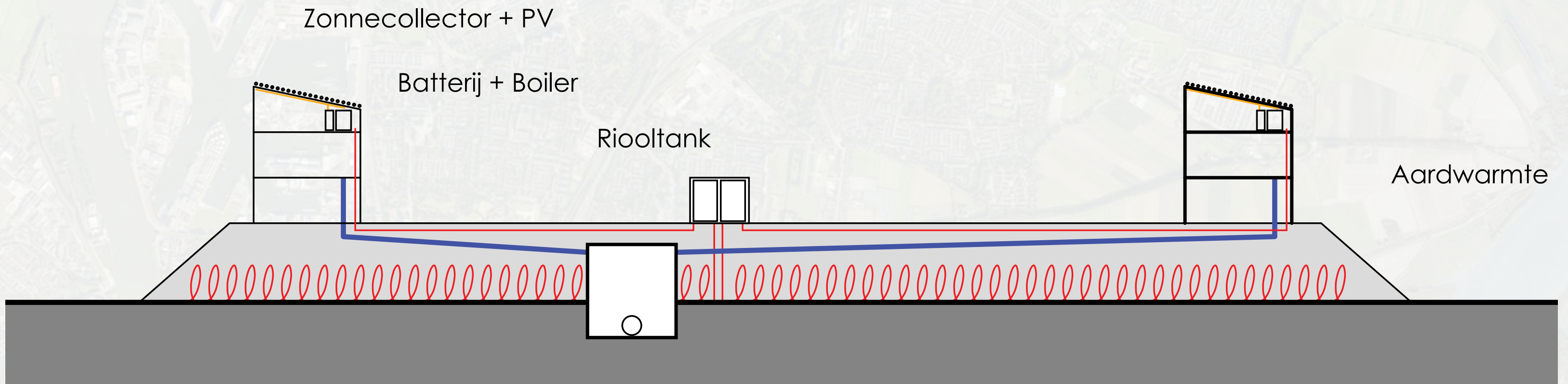

# Mound rules - Composition

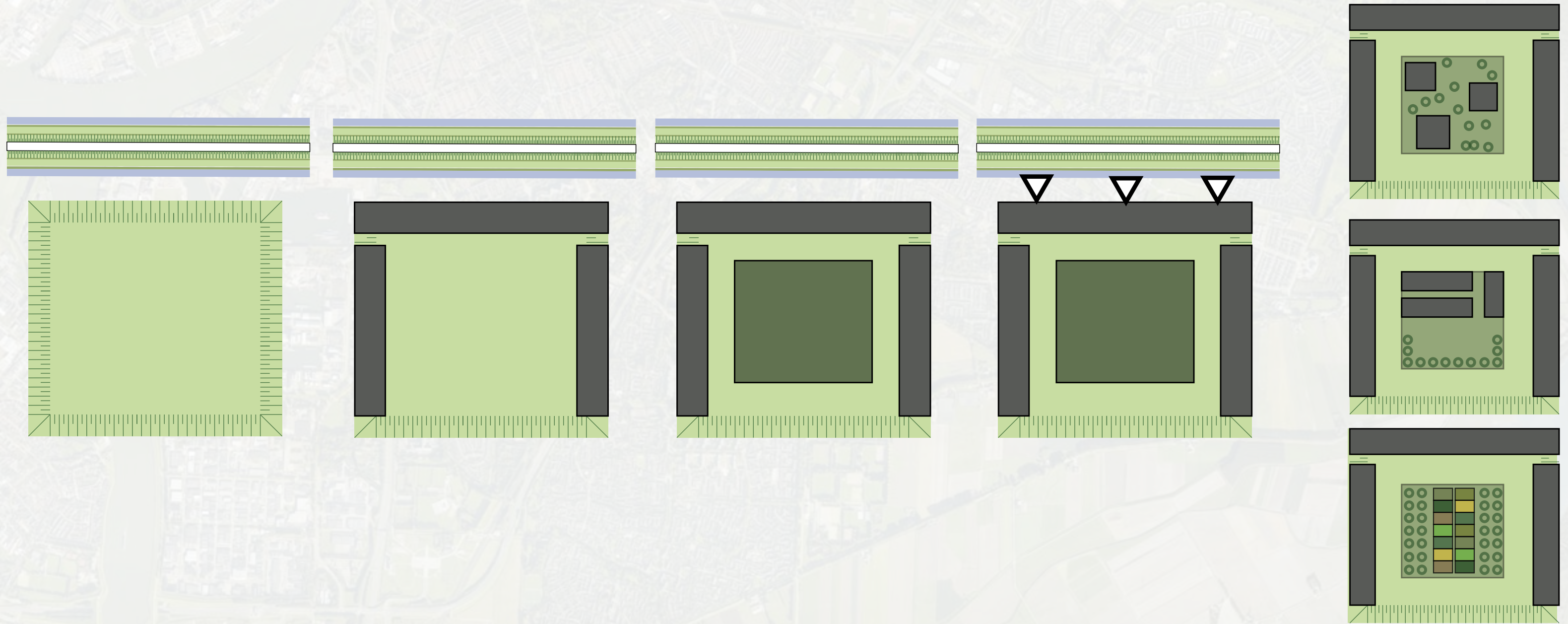

# Mound rules- Borders dikeside

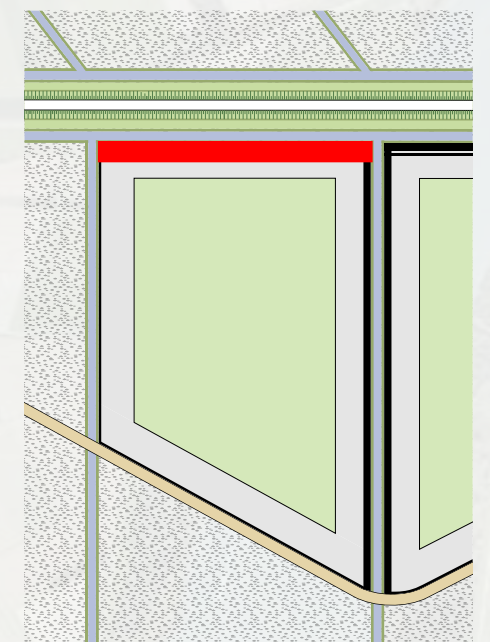
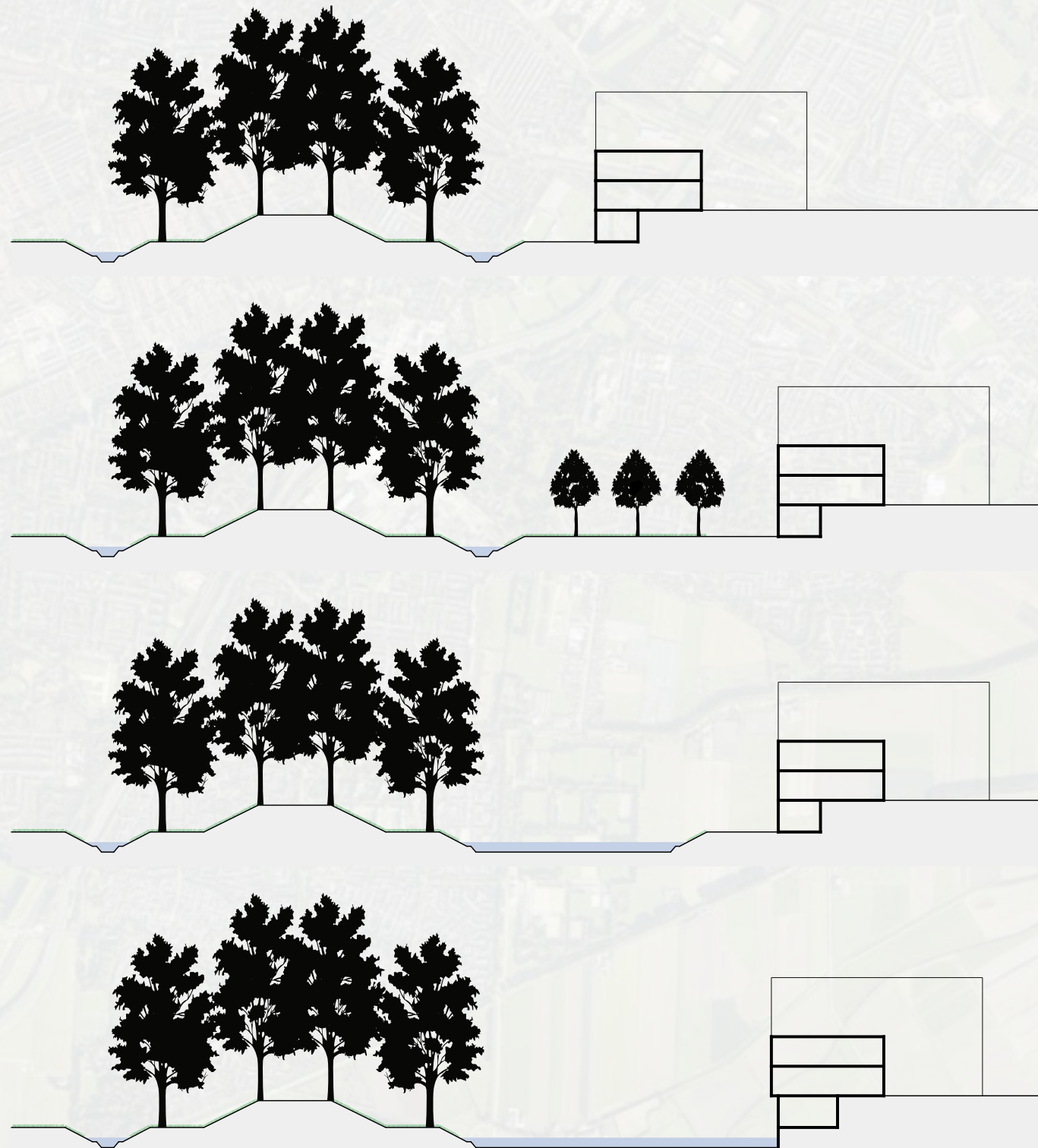

# Mound rules- Borders landscape side

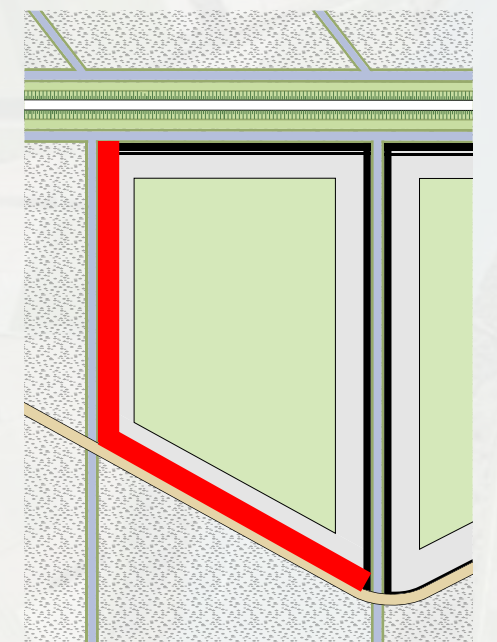
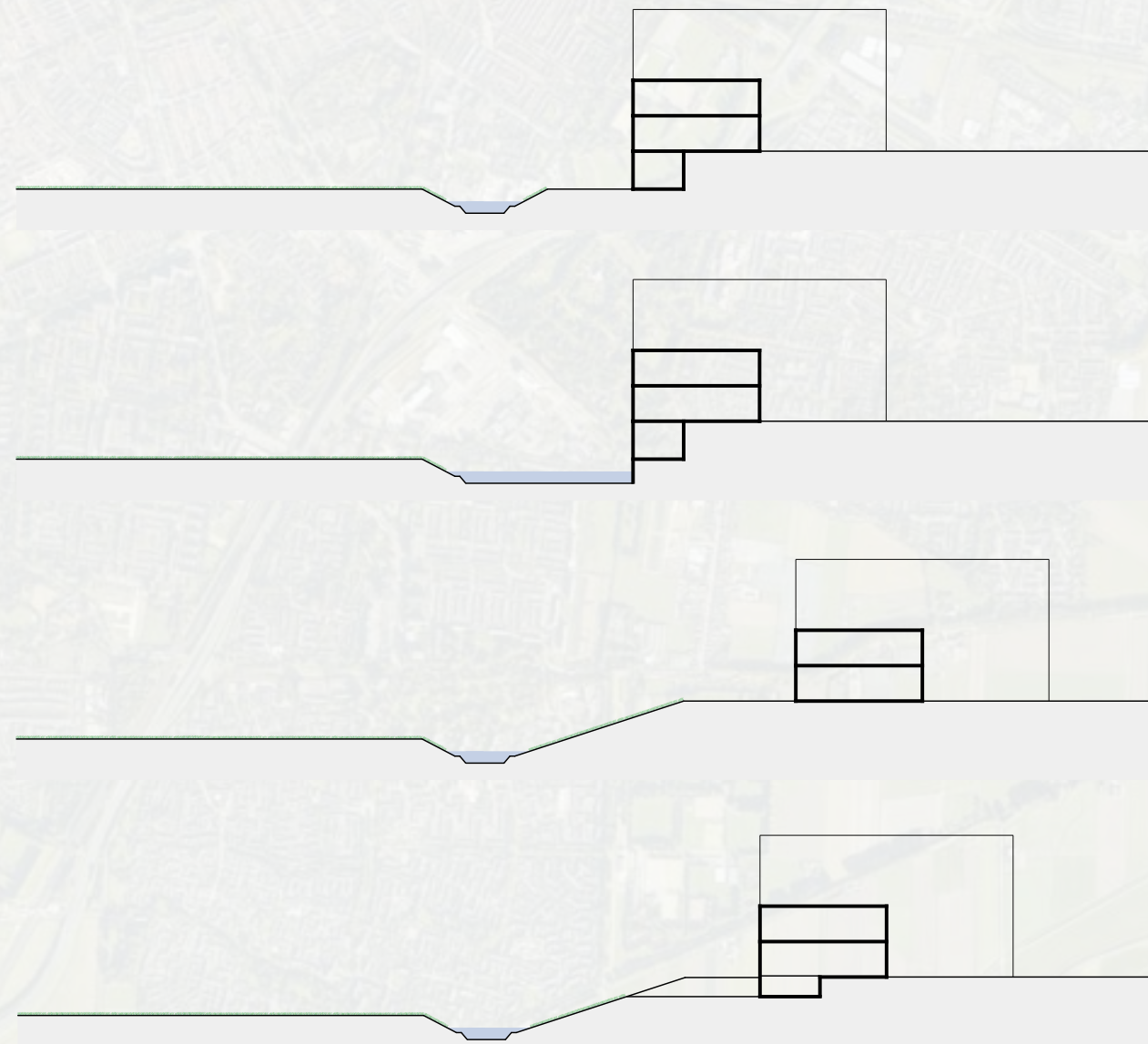

# Mound rules- Borders mound to mound

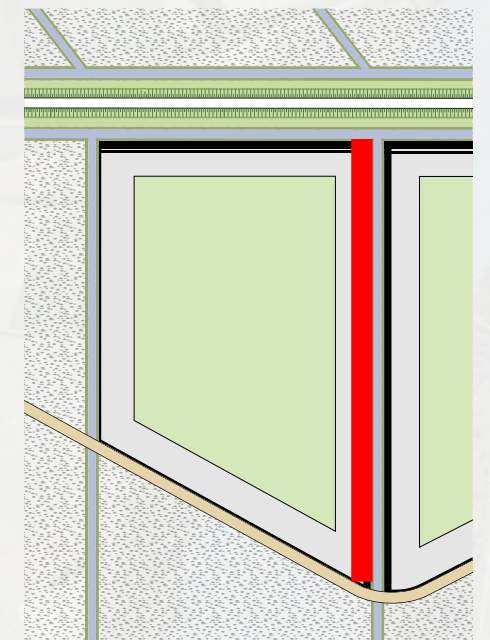
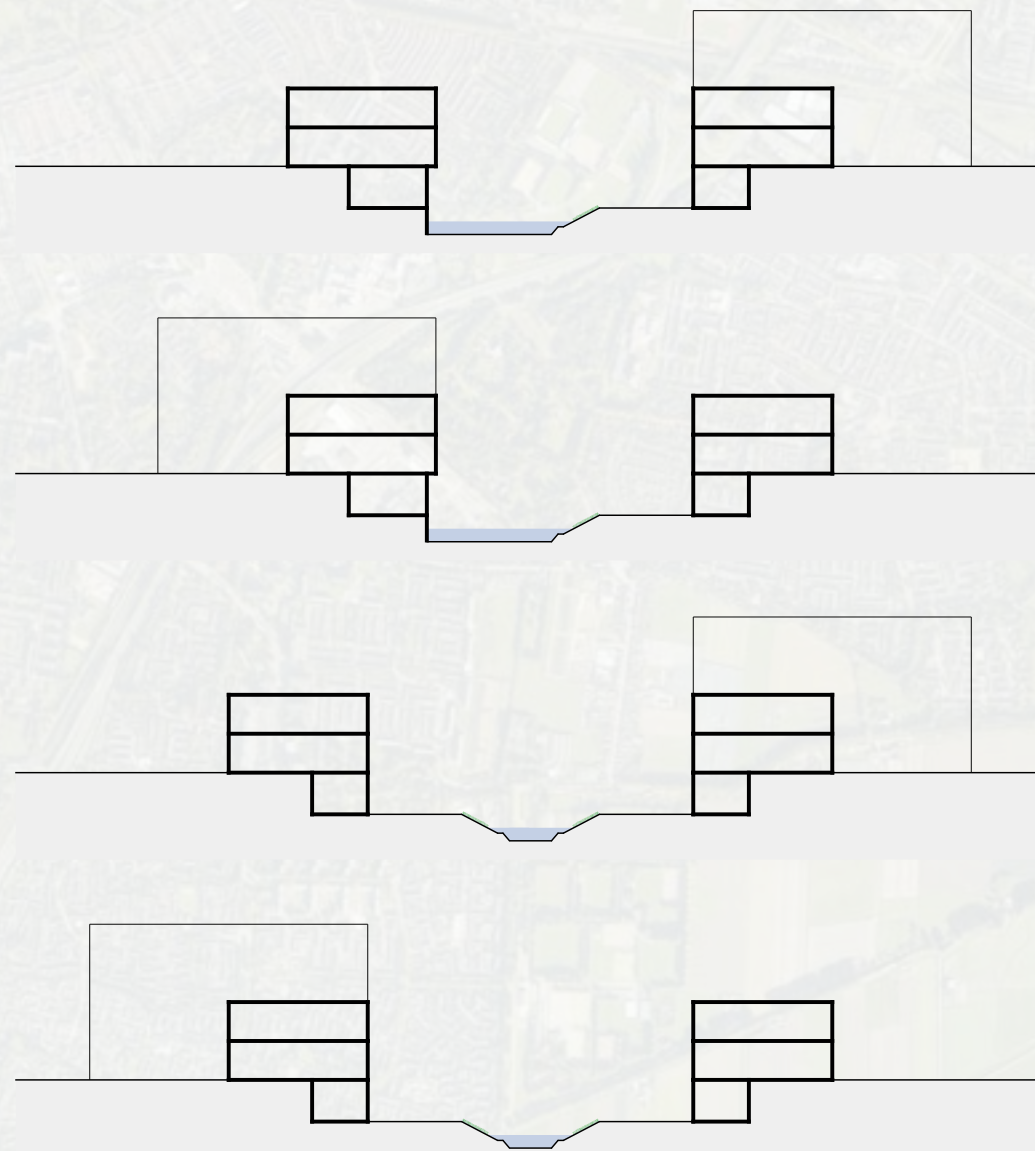



# Mound rules - Connection to dike

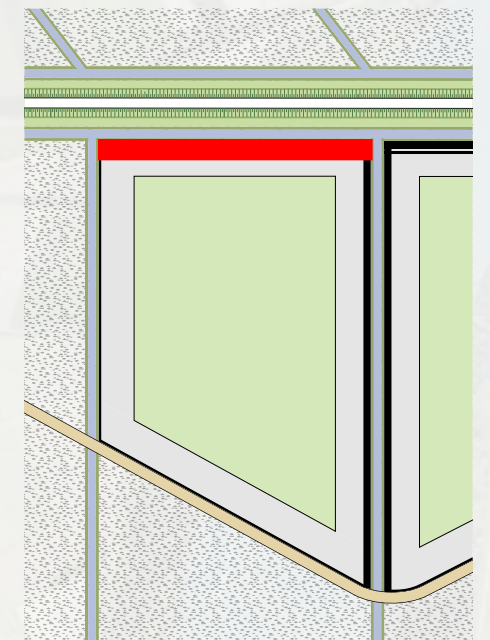

# Dike mound connection

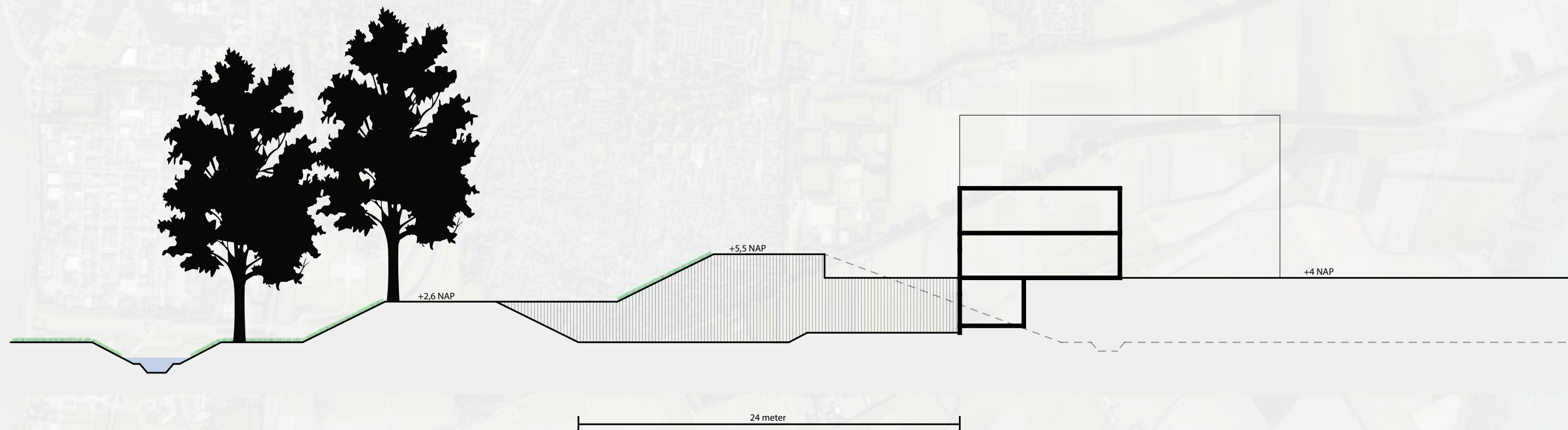
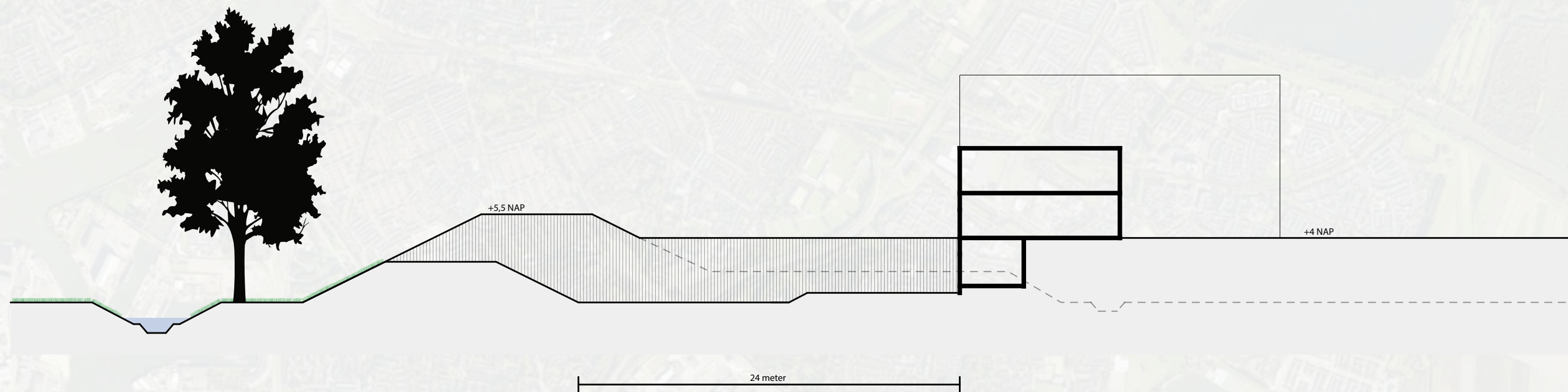

# Possible fill in



# Detail possible fill in

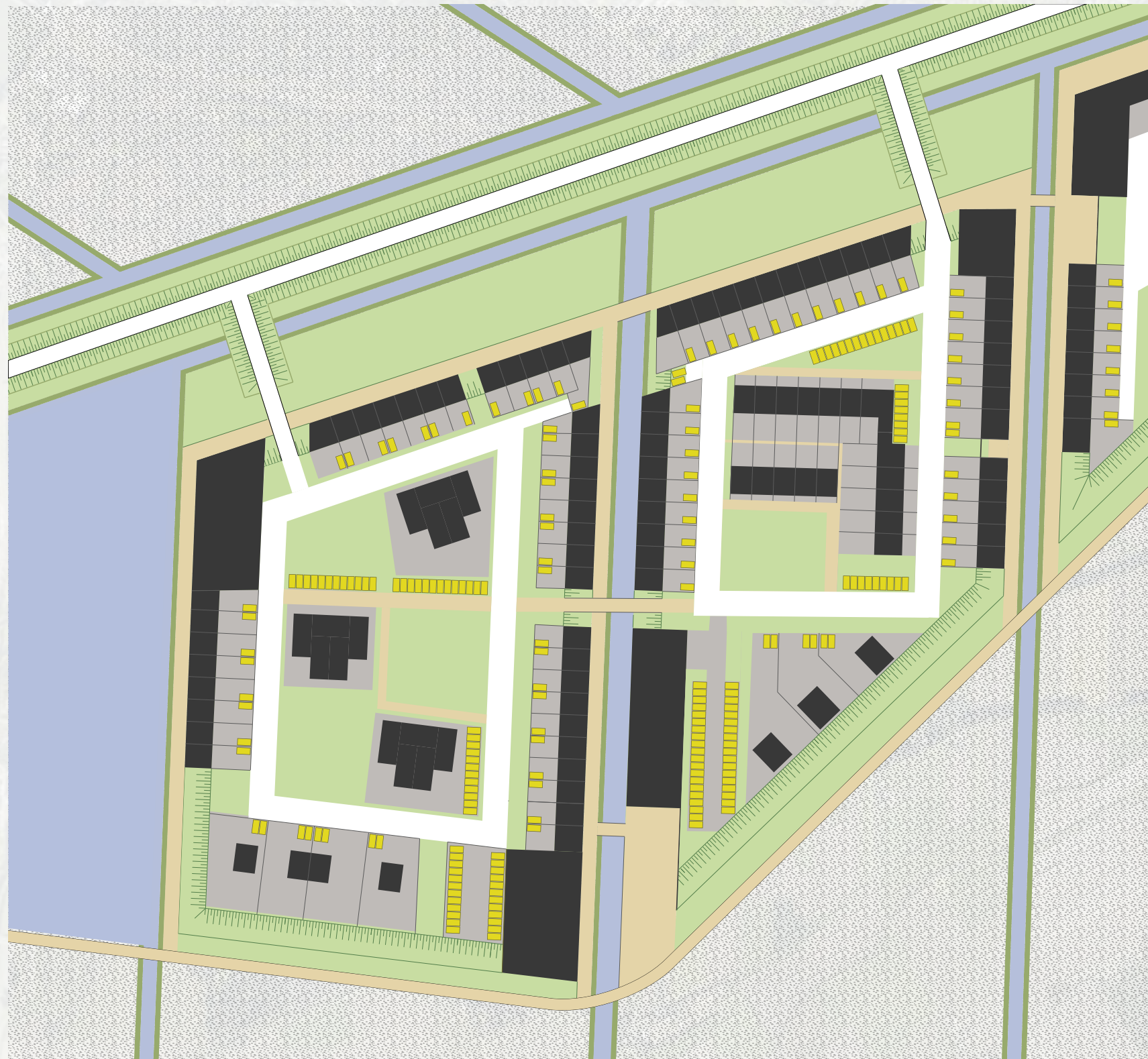

# Sections of fill in

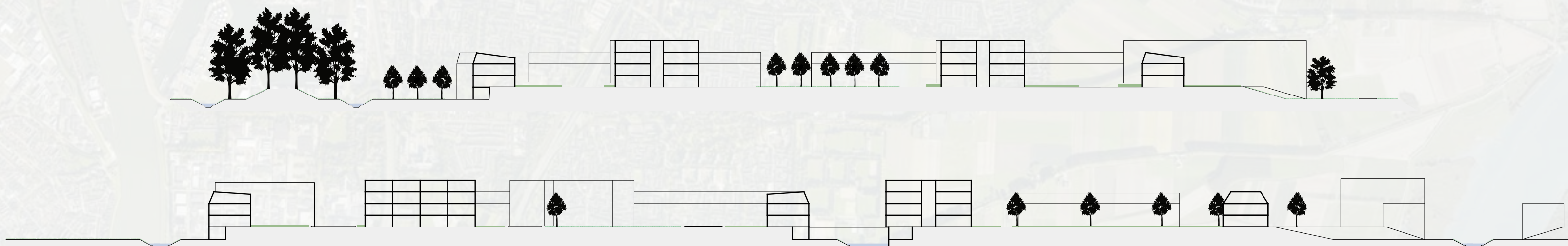
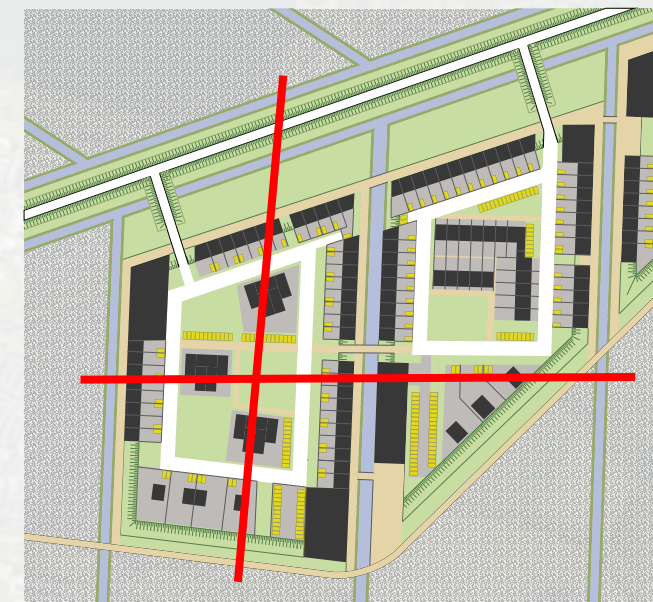

# Spatial compositions on location - Tunnel

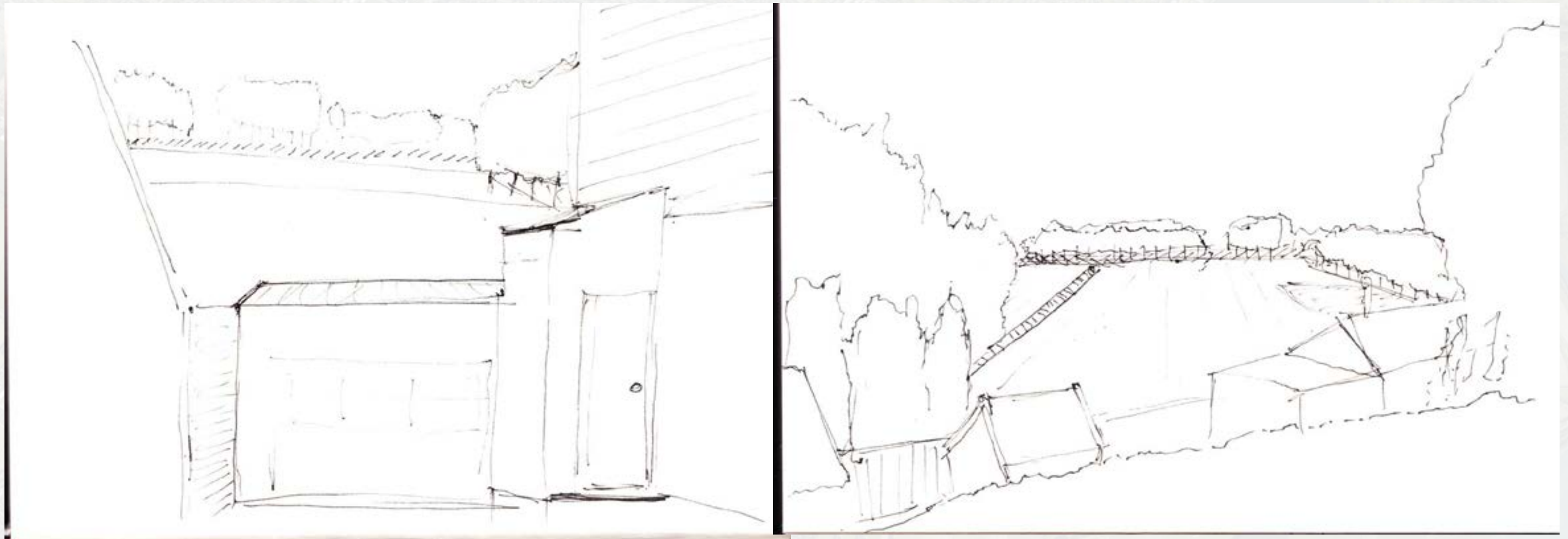

tunnel



# Spatial compositions on location - Group Mass

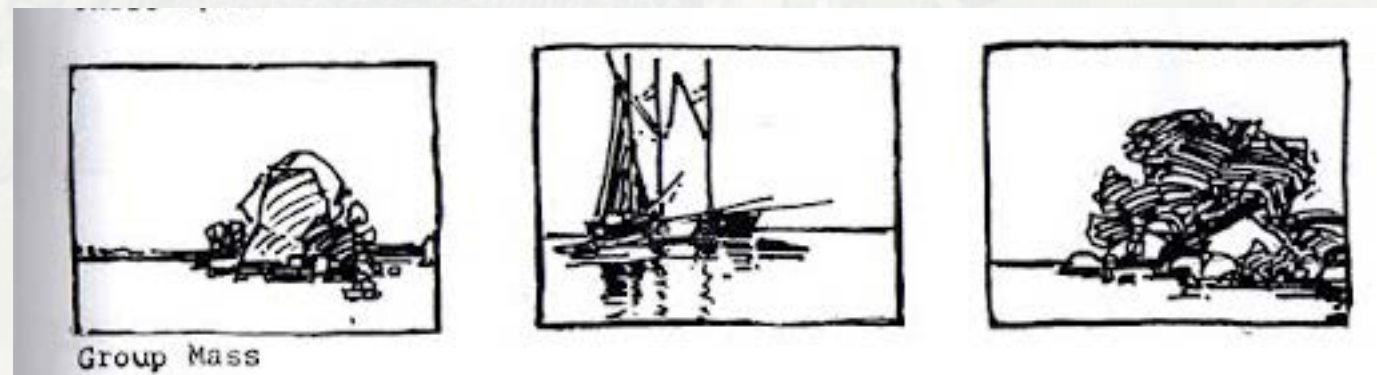

# Spatial compositions on location - Ell / Steelyard

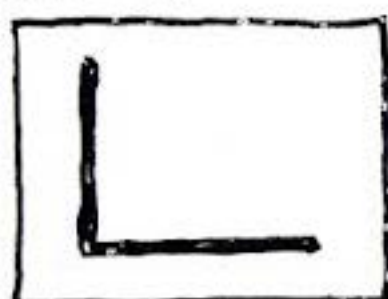
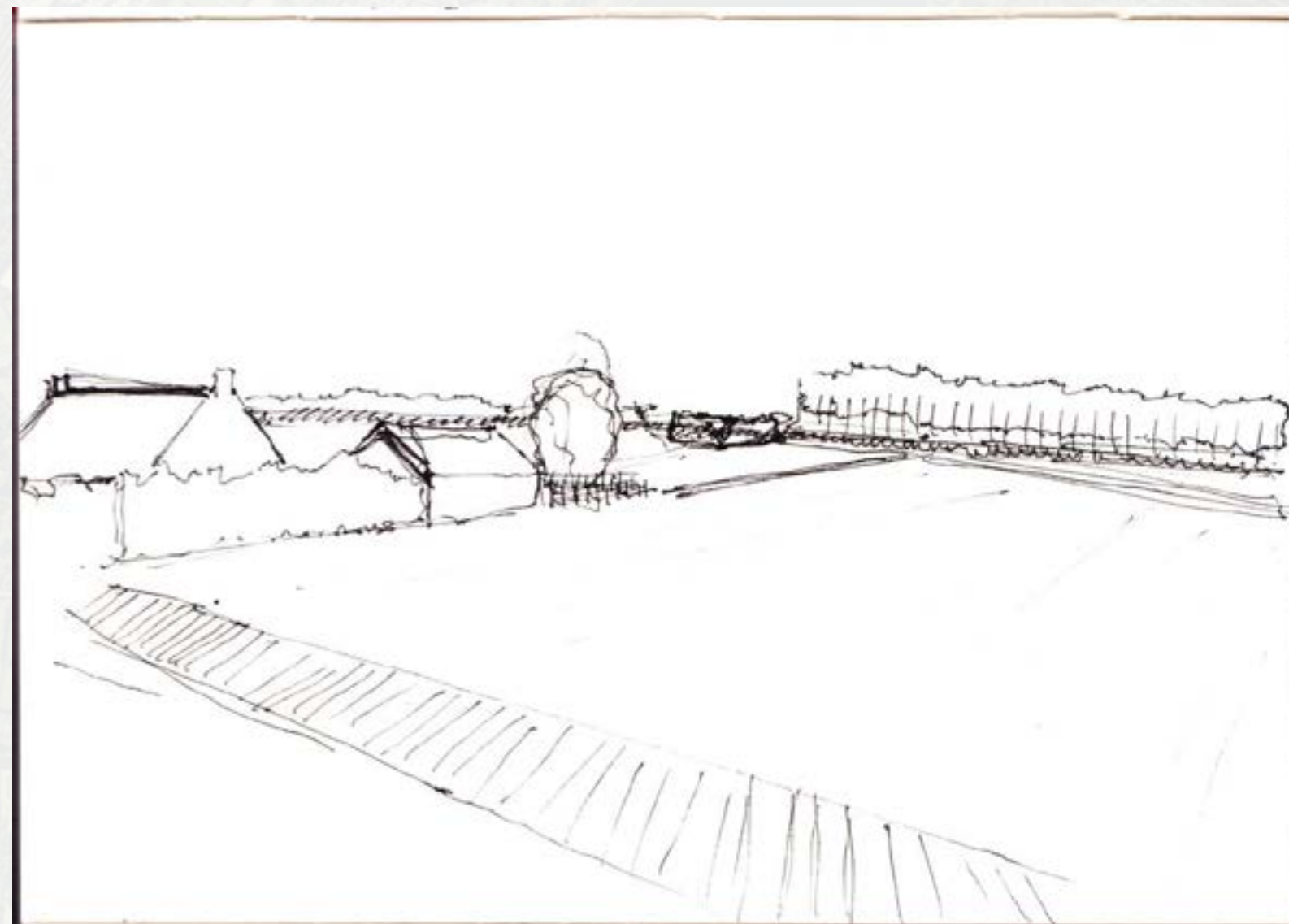

Ell or Rectangular

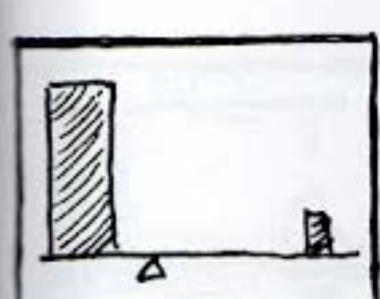
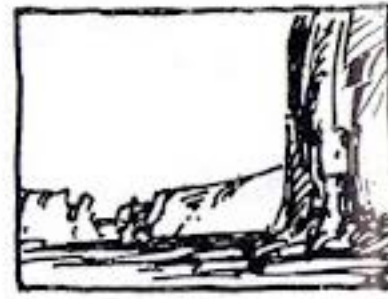

Steelyard





# Painting compositions (Payne, E., 2005)

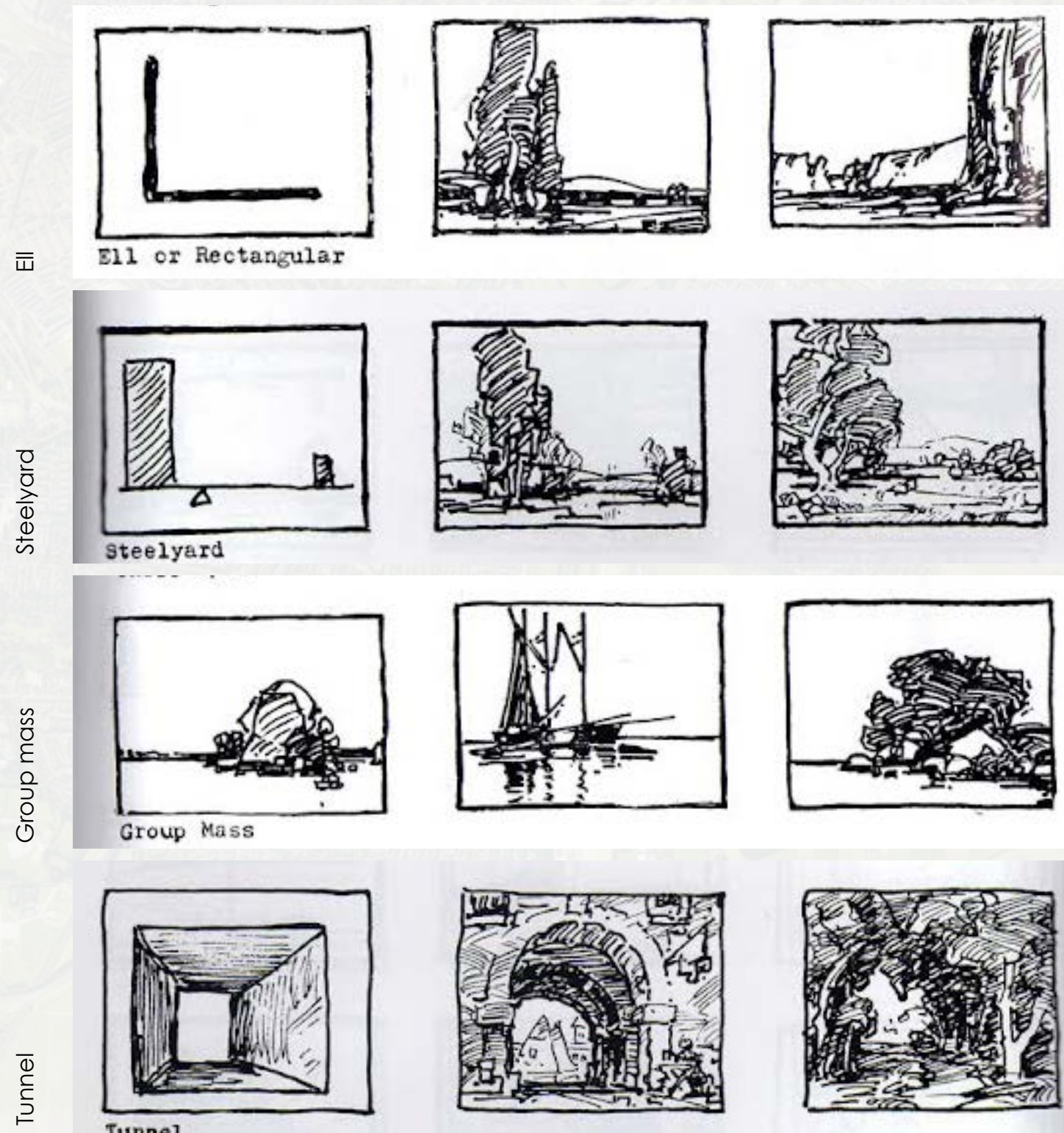

Edgar Payne (2005), Composition of Outdoor Painting



## Fill in sketches

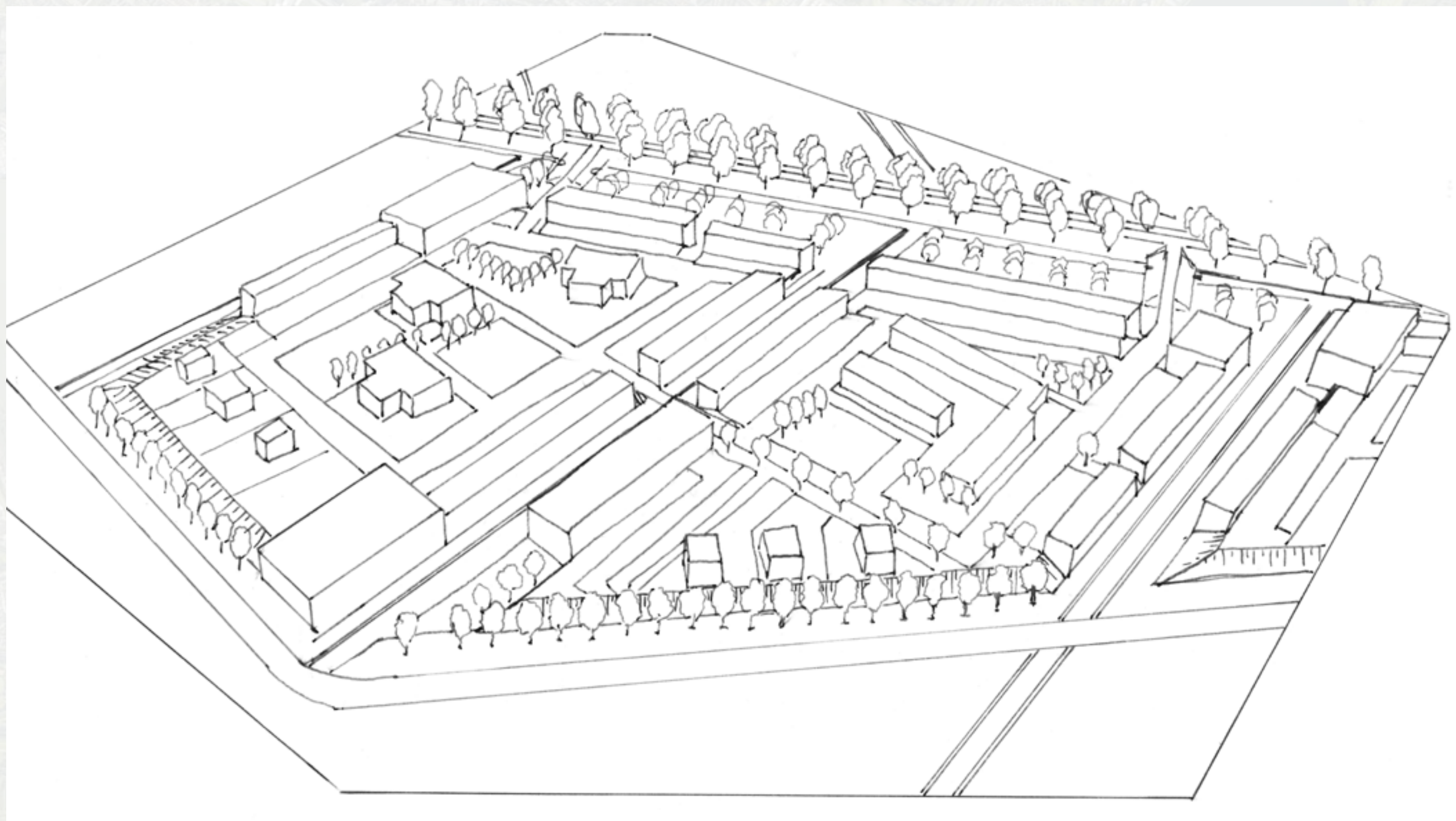

## Fill in sketches - Side of mound to landscape

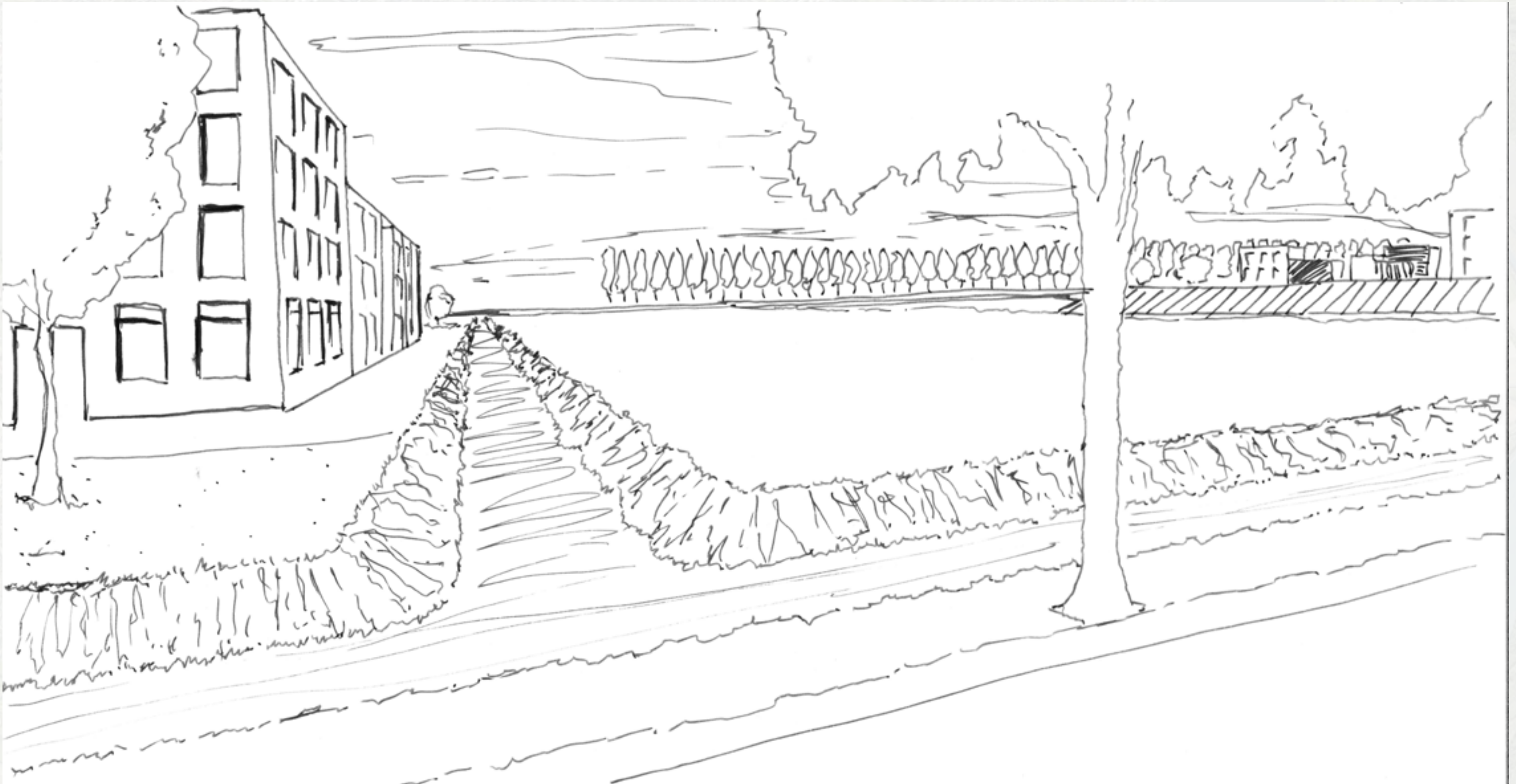

# Fill in sketches - Adjacent mounds

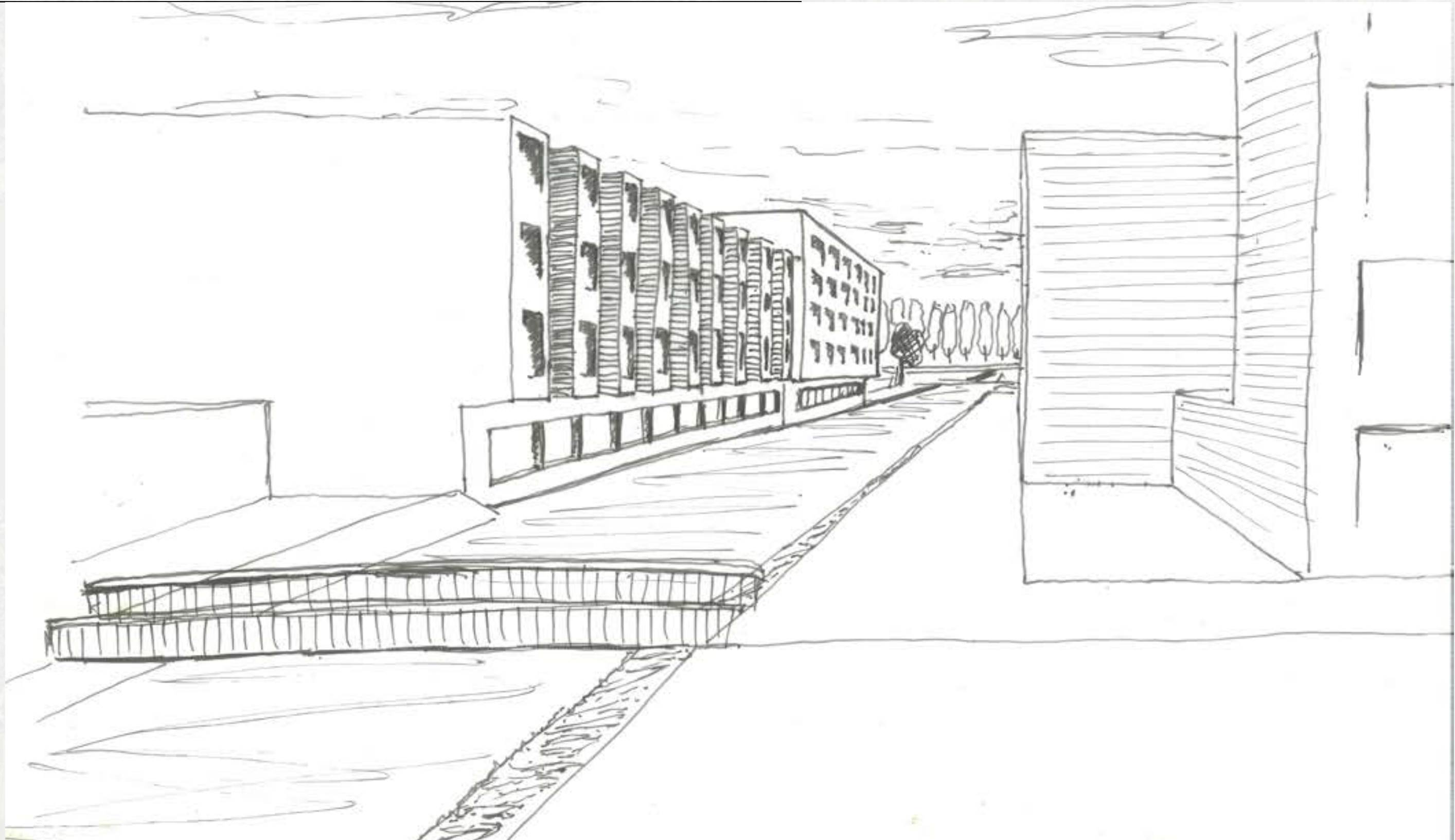

# Fill in sketches - Mounds from parallel dike

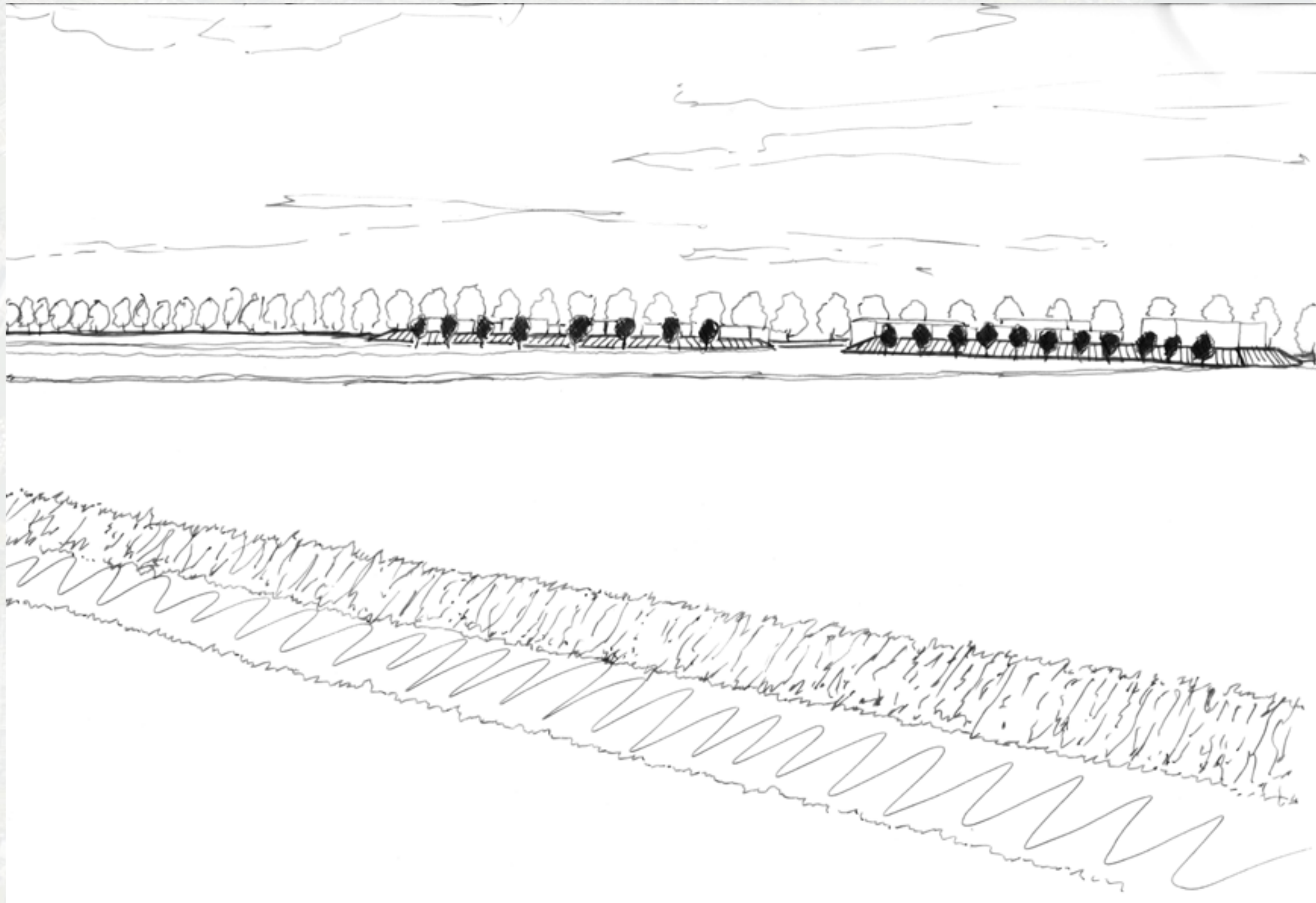

# Fill in sketches - Mound from closeby dike

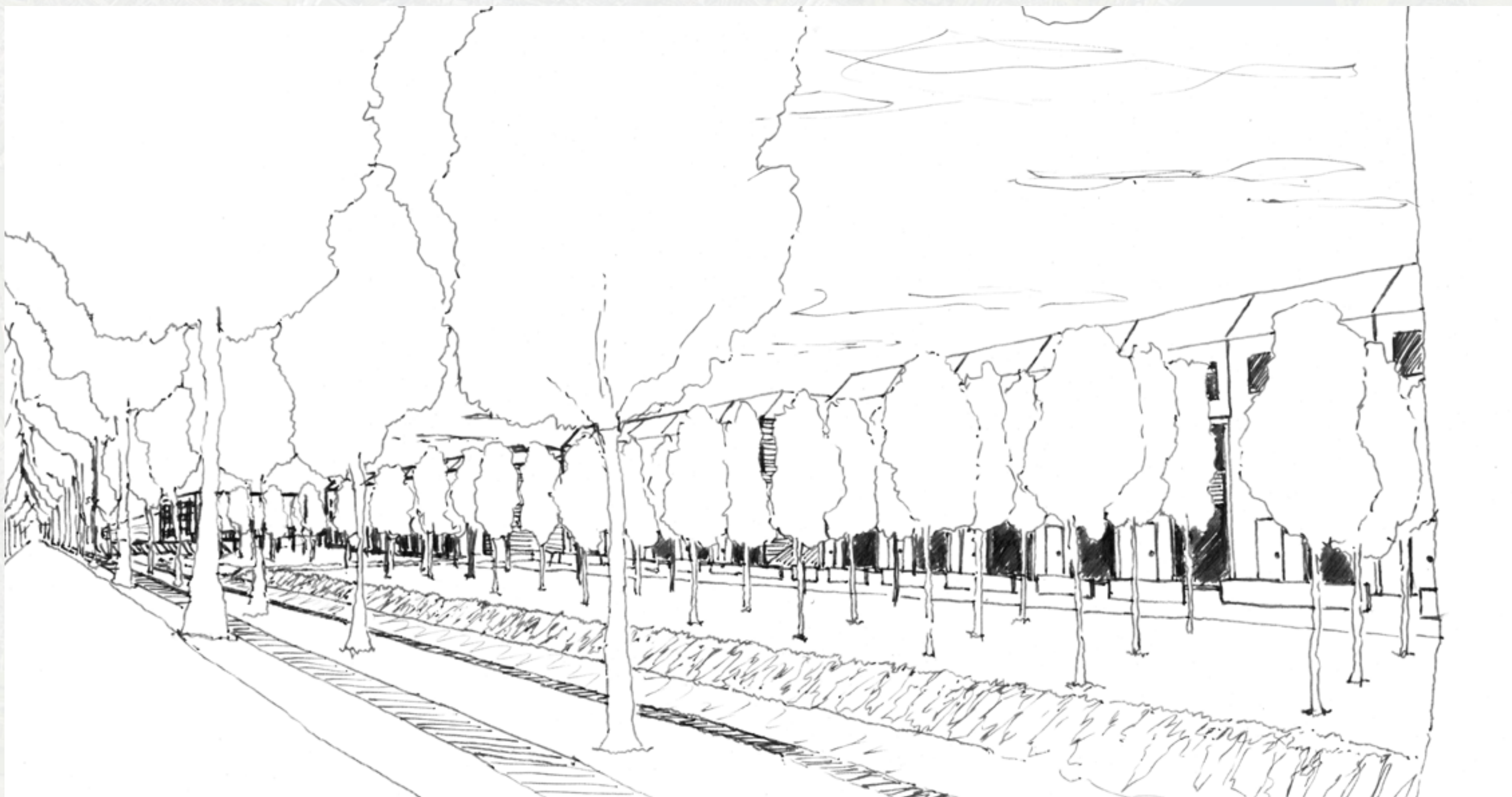

Aspect

---

# 6. REFLECTION



# Reflection

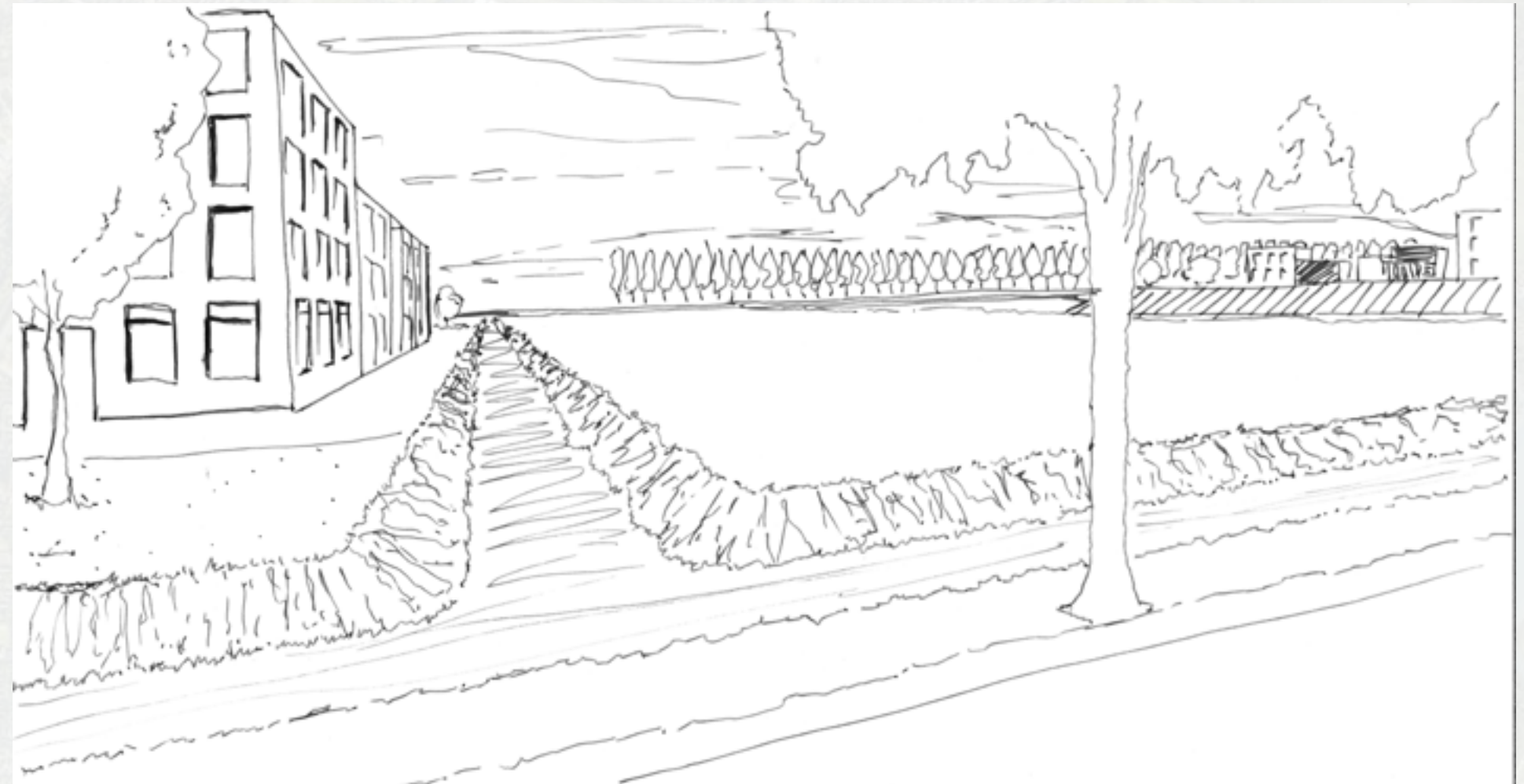



# Reflection

---

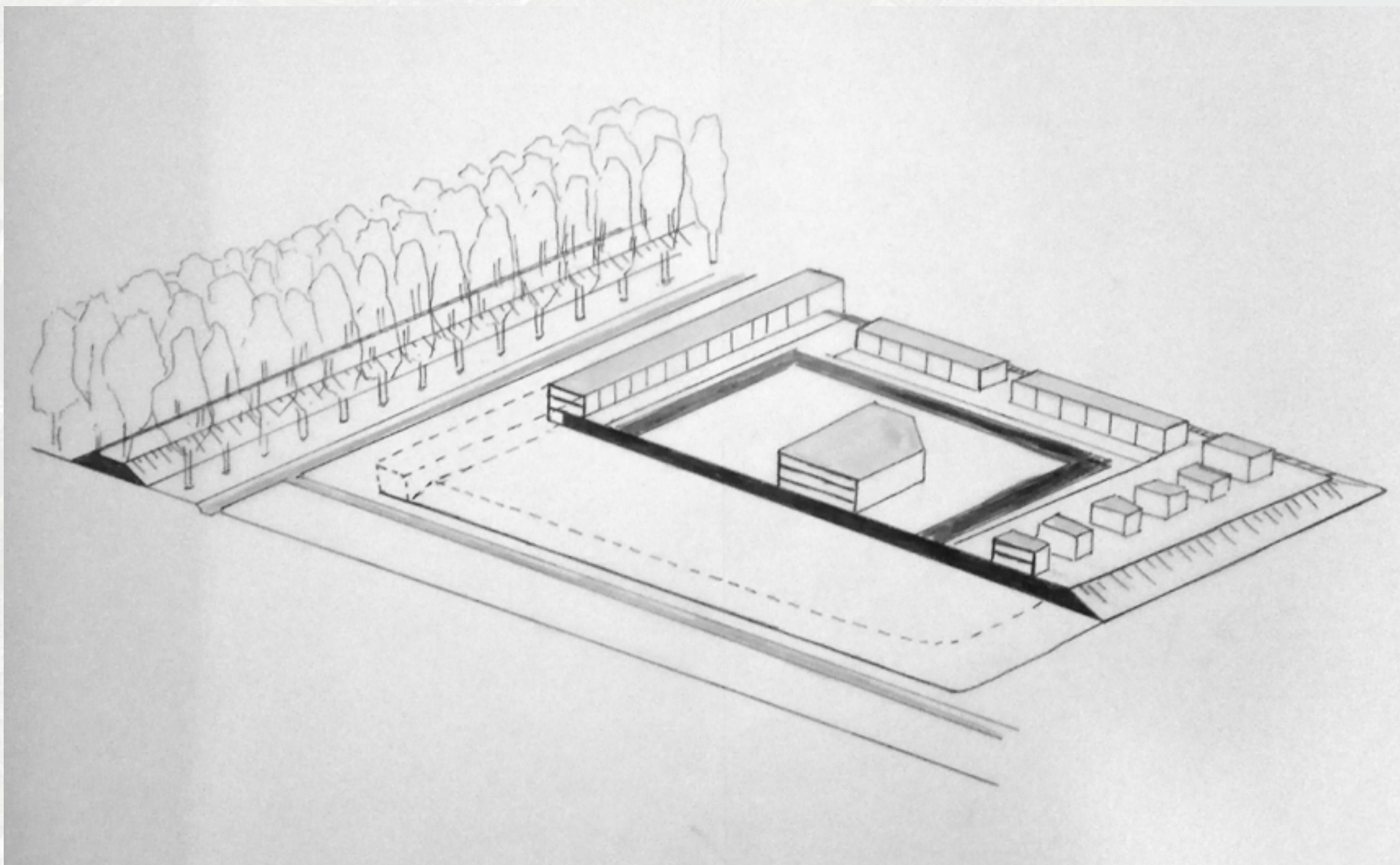

# Reflection



THANK YOU

