

FASHION LOOP: TEXTILE INNOVATION LAB

UNIVERSITY FUTURE AREA

DESIGN PROPOSAL FOR A INNOVATIVE RESEARCH INSTITUTION AT TU BERLIN CAMPUS

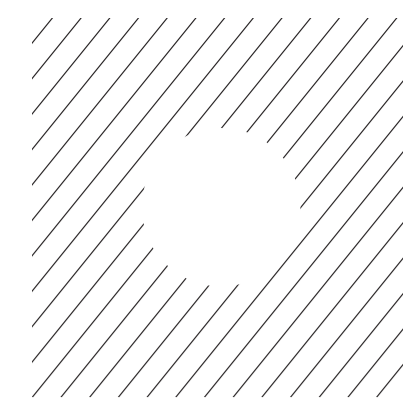

Project size comparison

Complex Projects
Bodies & Buildings Berlin
5461510
Yuqi Zhong
03/07/2023

PROJECT DATA

PROJECT LOCATION: ERNST-REUTER-PLATZ
PLOT SIZE: 8,000 M²
G.F.O: 16,000 M²
CAPACITY: ~600 PP.

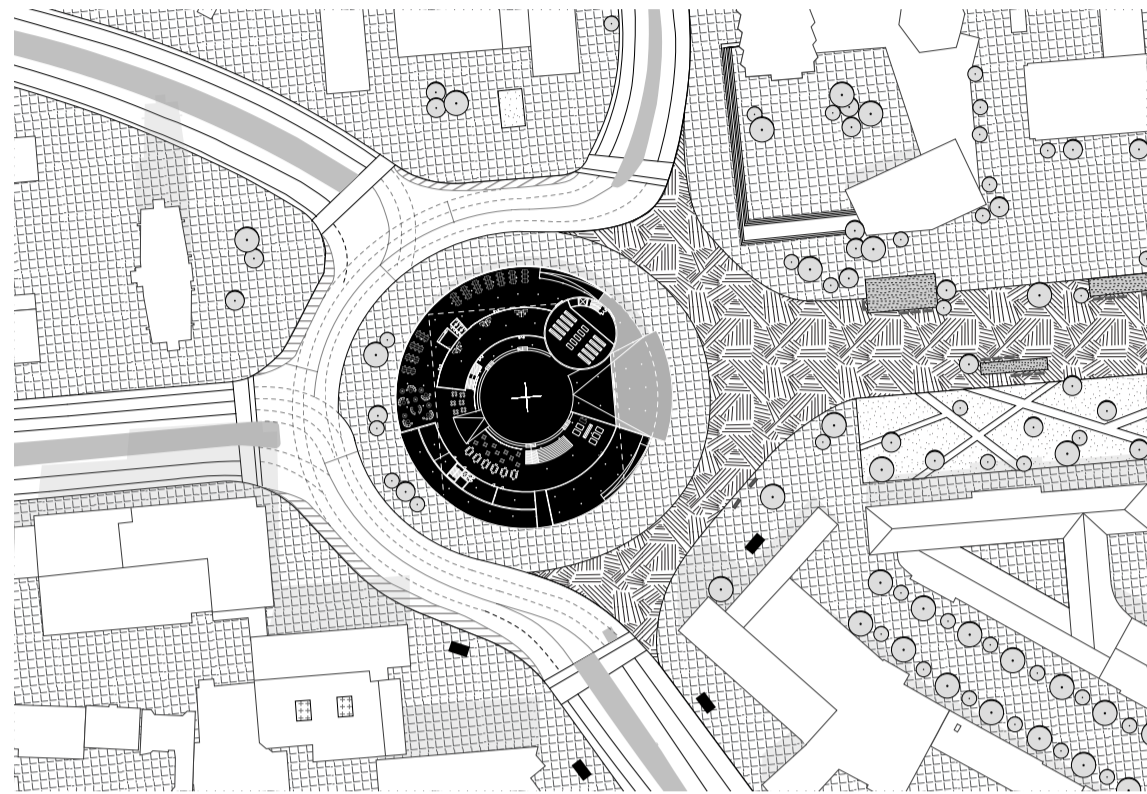

urban implementation

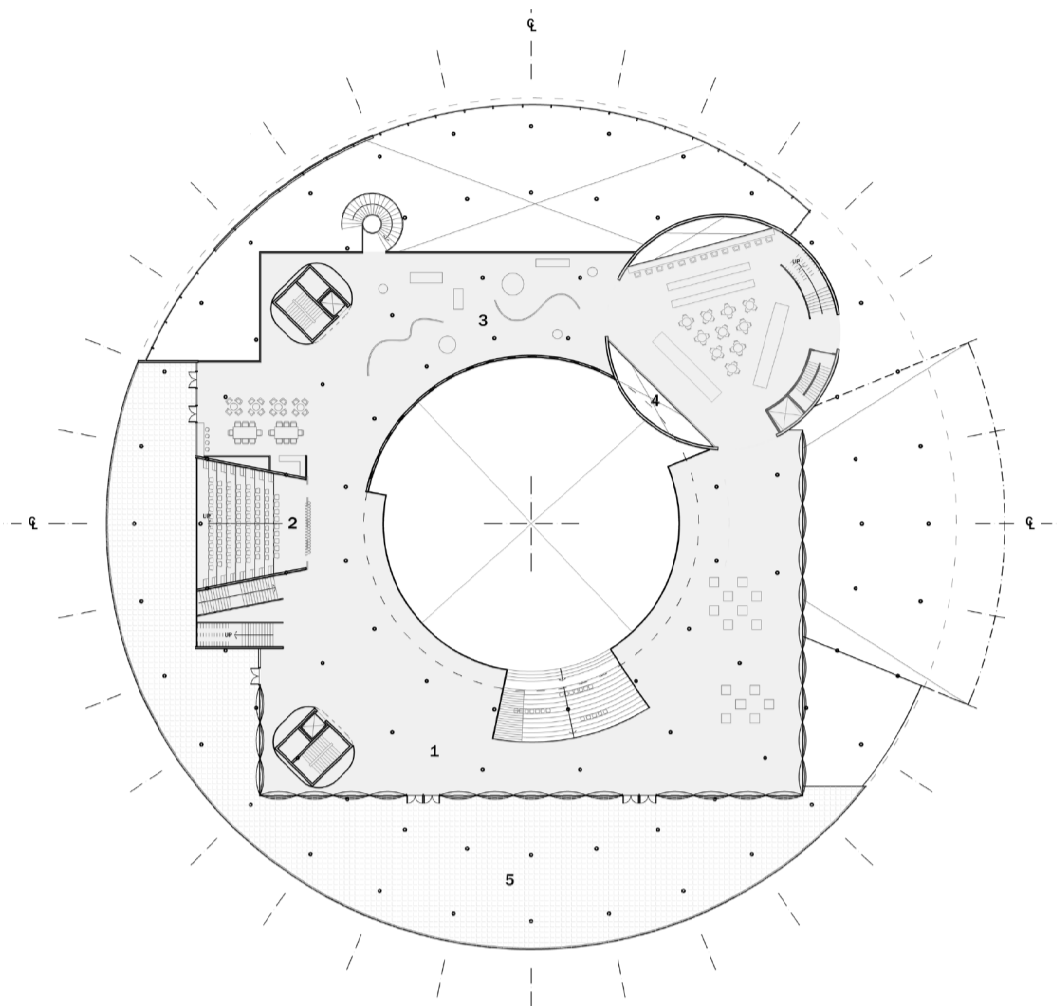

Floor plan(s)

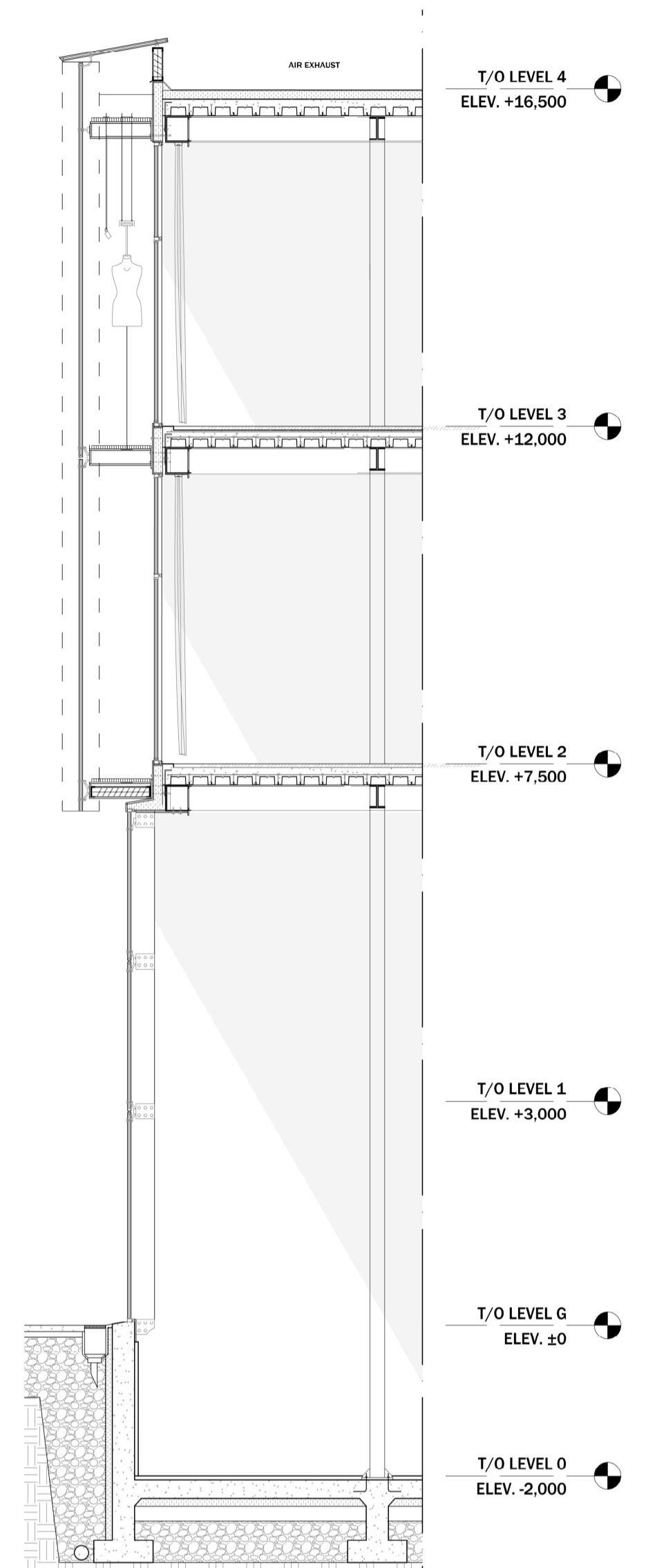

Detail

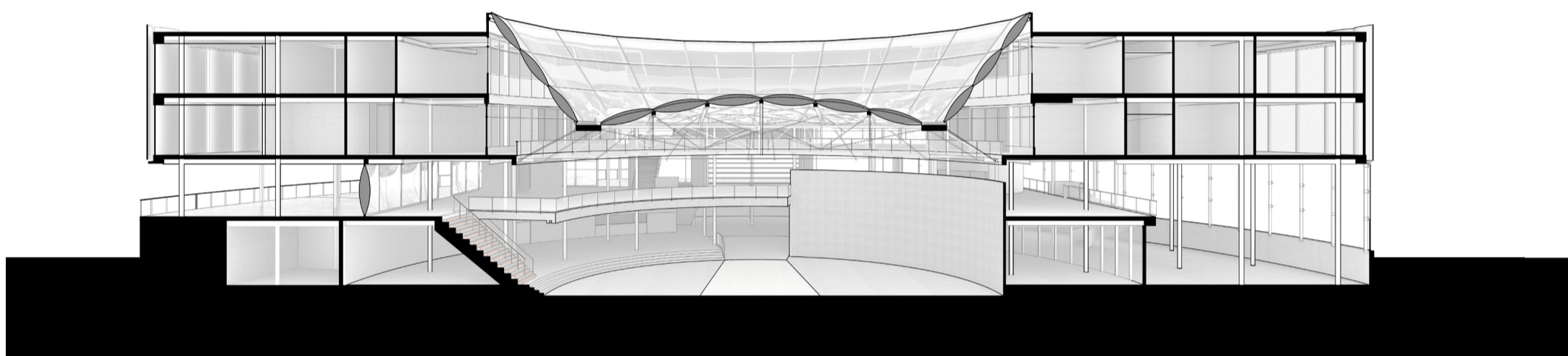

Section | Elevation

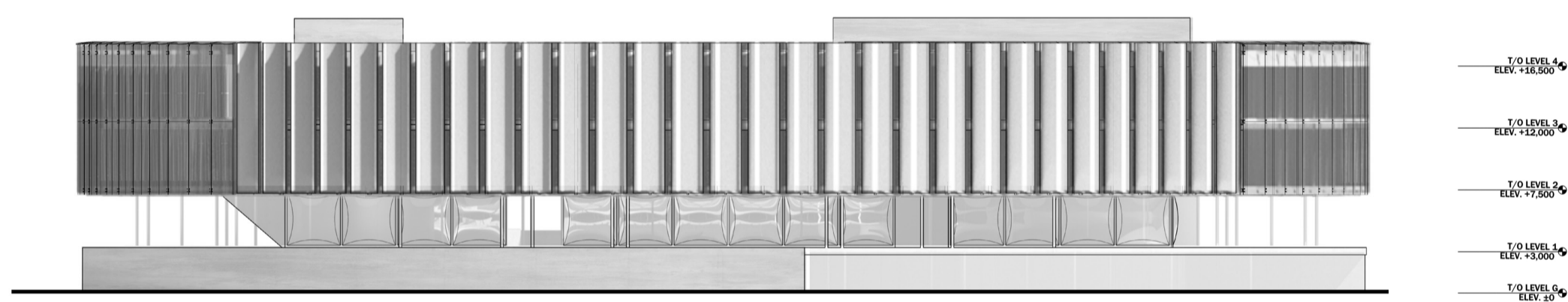

Collage, impression