

THE HUB.



CONTENTS.



INTRODUCTION

Hong Kong, an example of what is to come

HONG KONG.



HONG KONG.

7.2 MILLION PEOPLE

6600 PER SQUARE KILOMETER

HONG KONG.



KOWLOON.



2.1 MILLION PEOPLE

43.000 PER SQUARE KILOMETER

HONG KONG DISTRICT: MONG KOK



HONG KONG DISTRICT: MONG KOK

130000 PER SQUARE KILOMETER



HONG KONG DISTRICT: MONG KOK

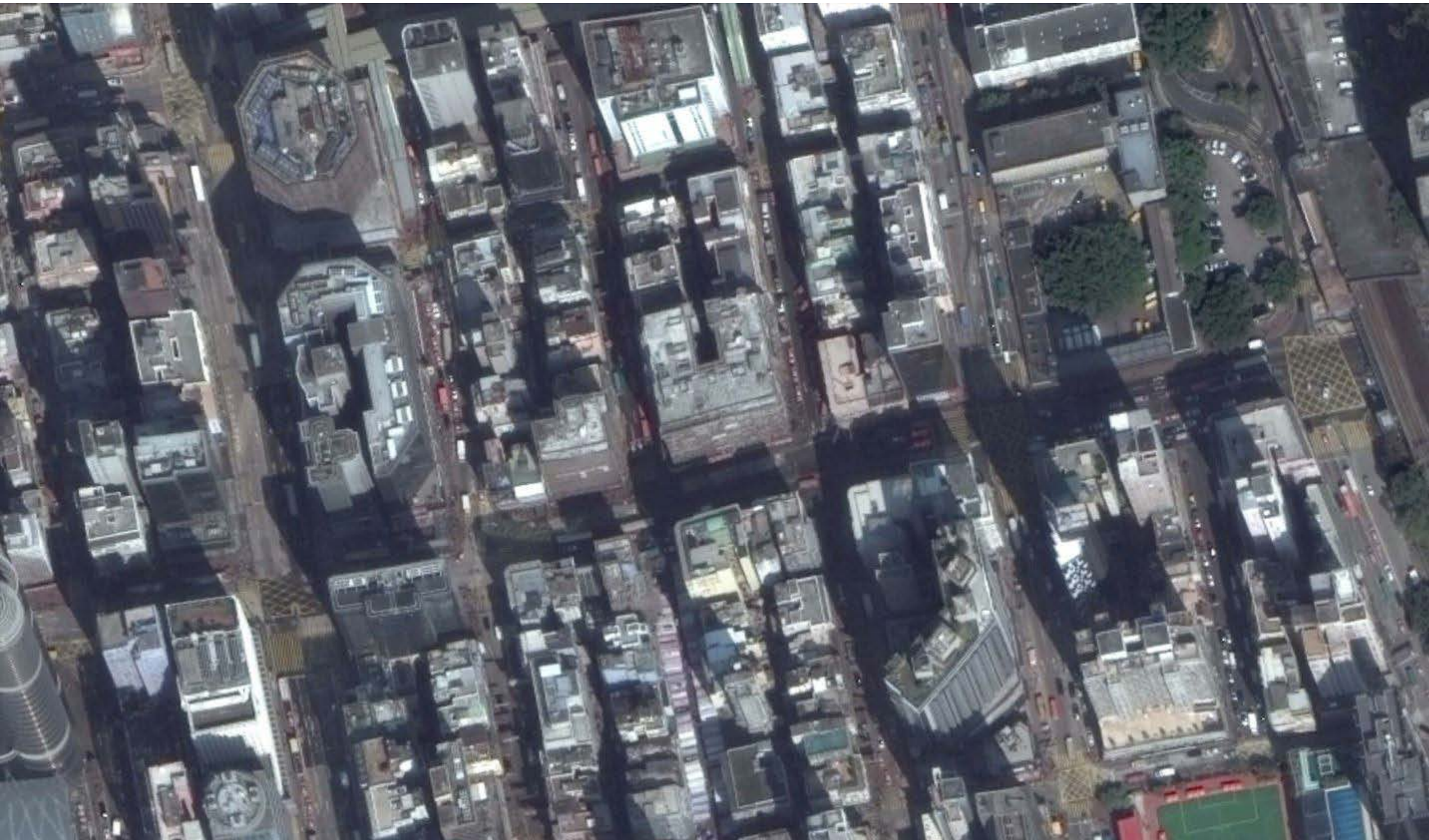

MONG KOK: SINCERE BUILDING

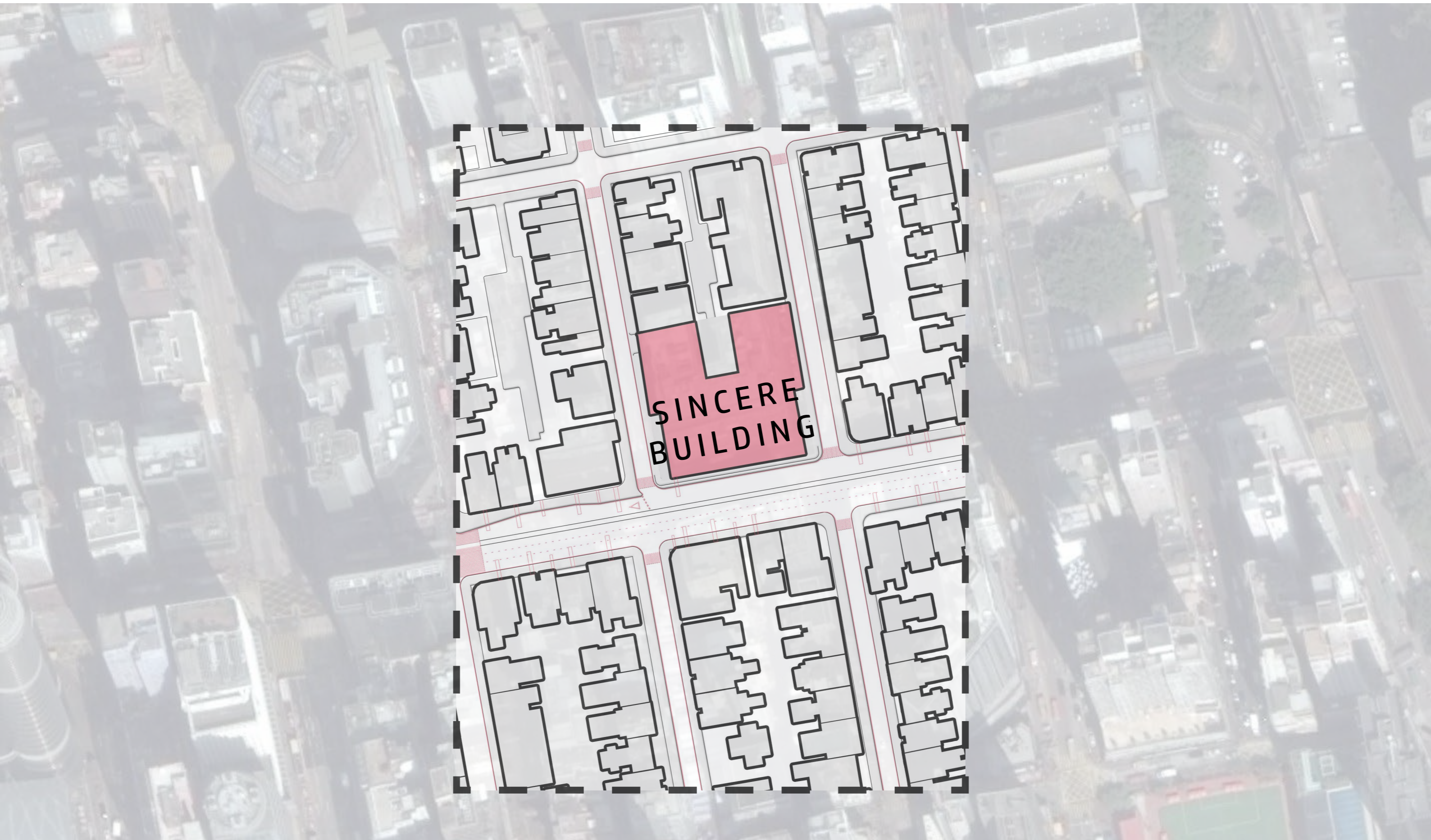

MONG KOK: SINCERE BUILDING



MONG KOK: SINCERE BUILDING



MONG KOK: SINCERE BUILDING



MONG KOK: SINCERE BUILDING

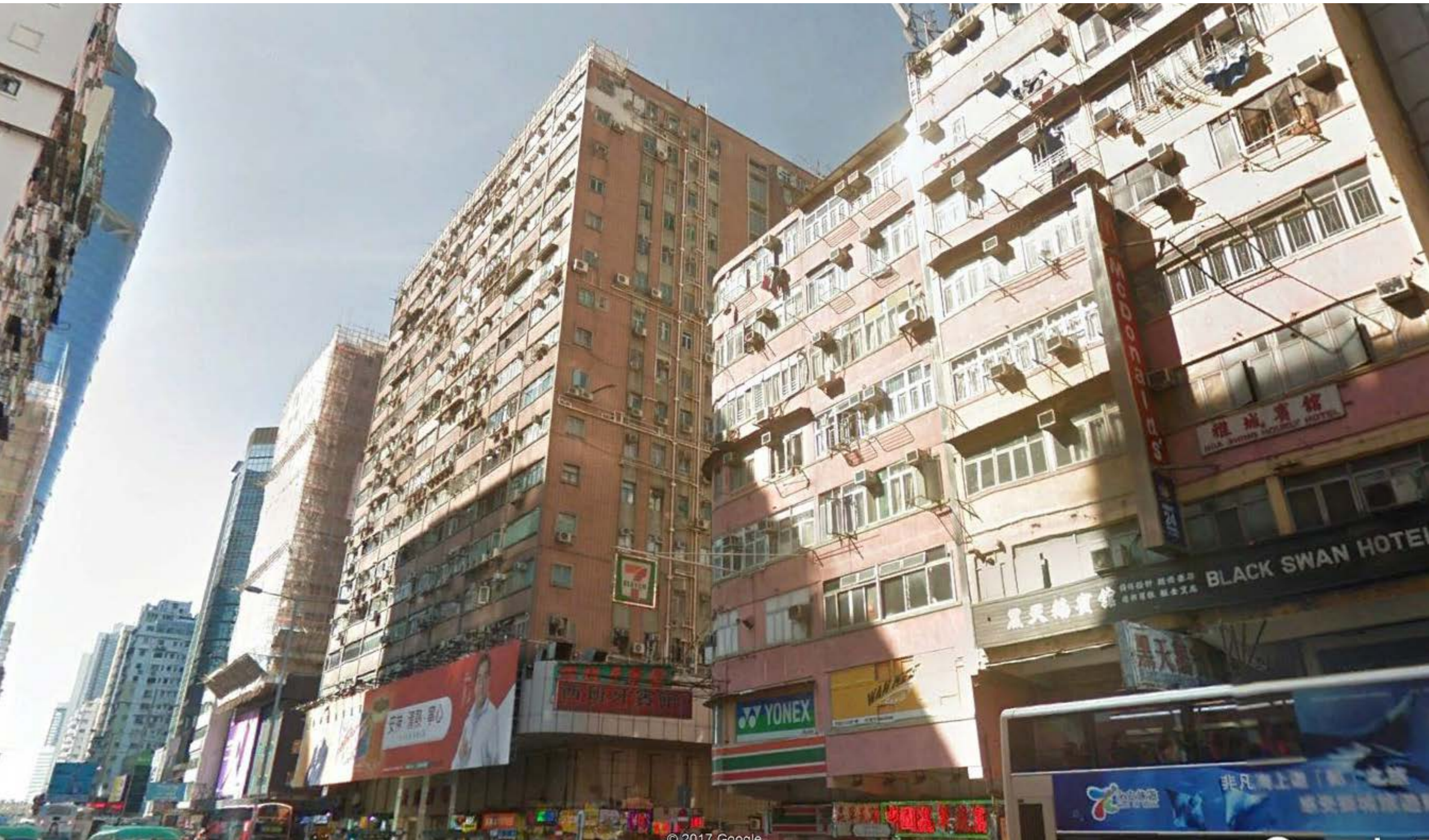

MONG KOK: SINCERE BUILDING

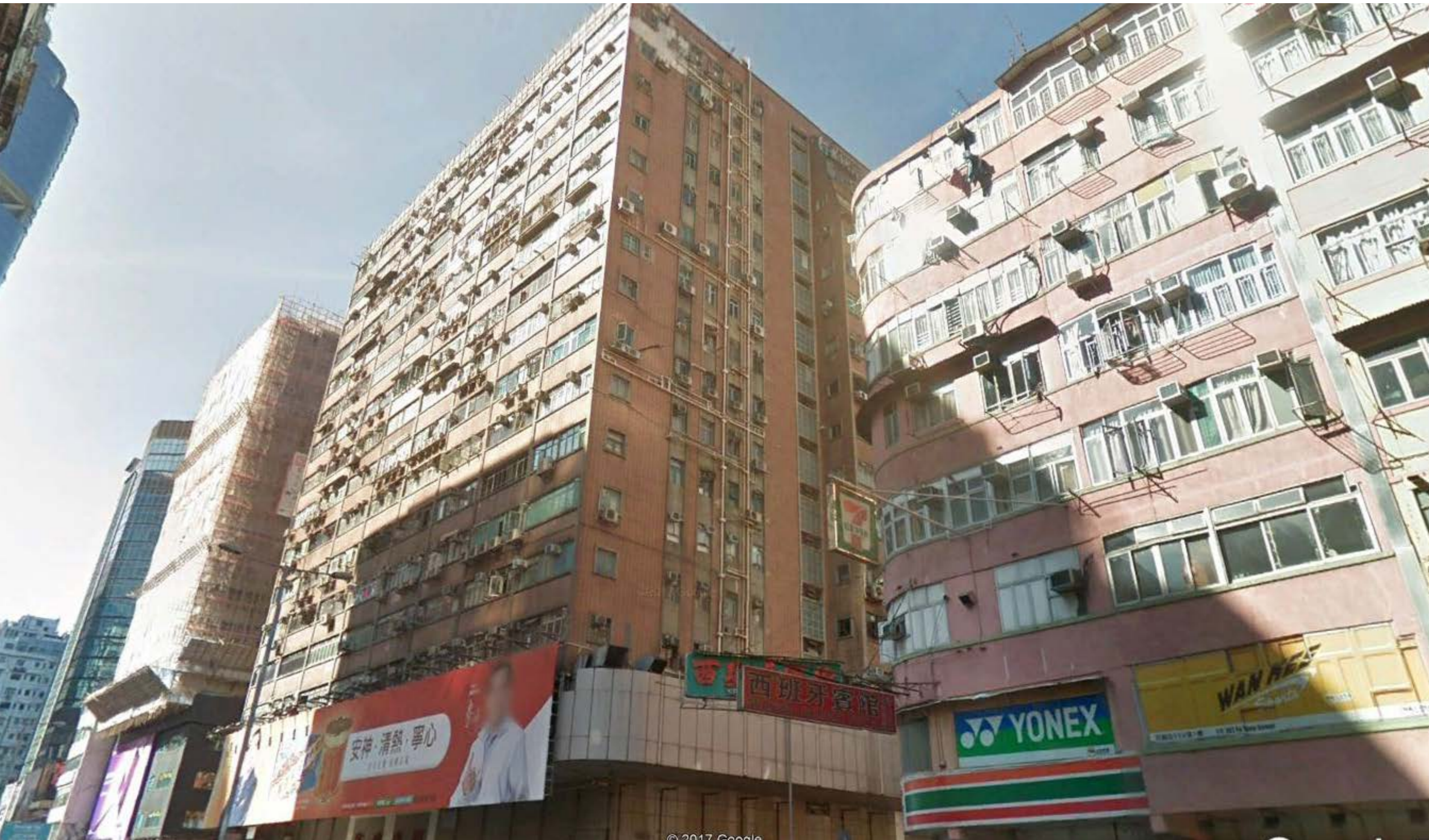

MONG KOK: SINCERE BUILDING

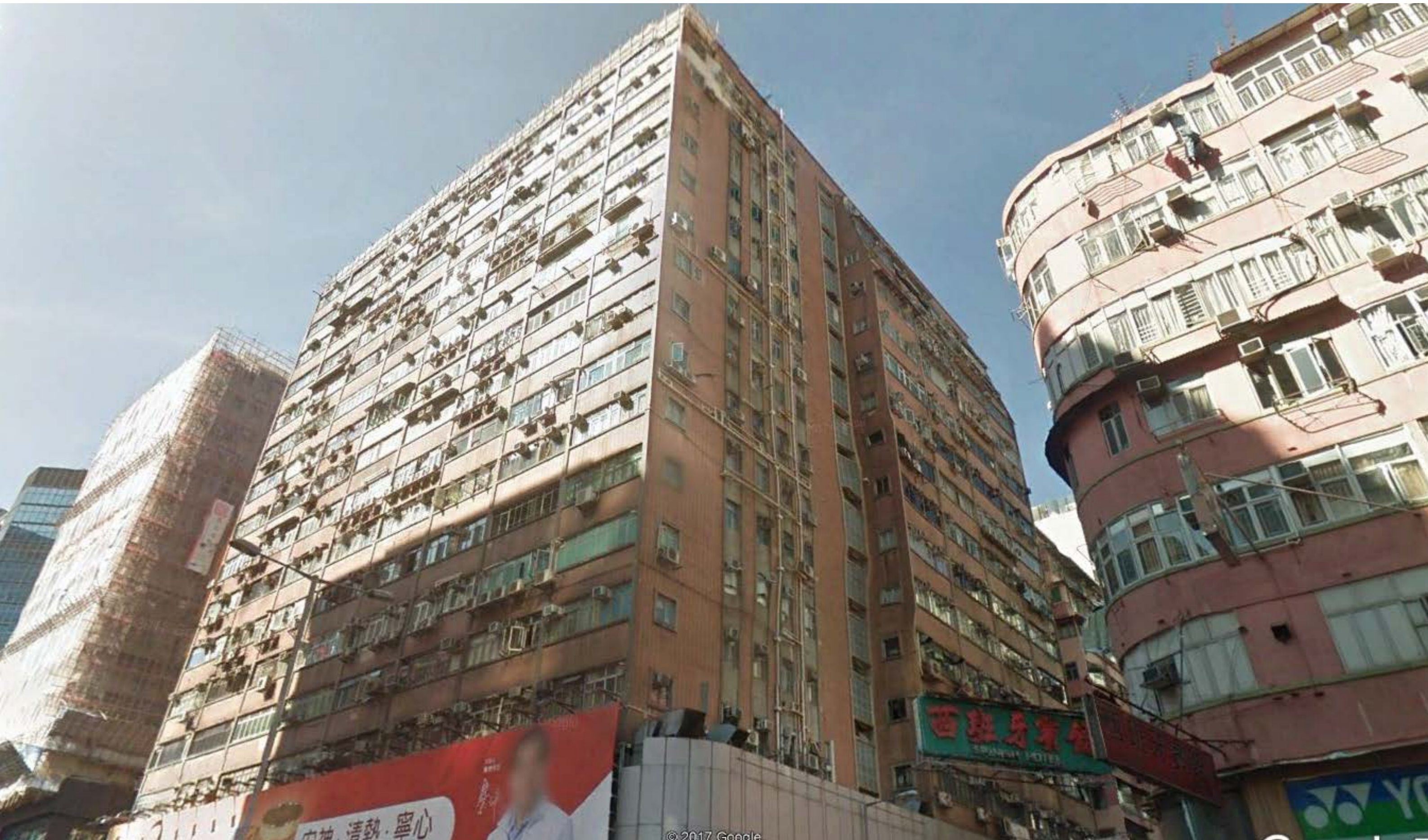

MONG KOK: SINCERE BUILDING

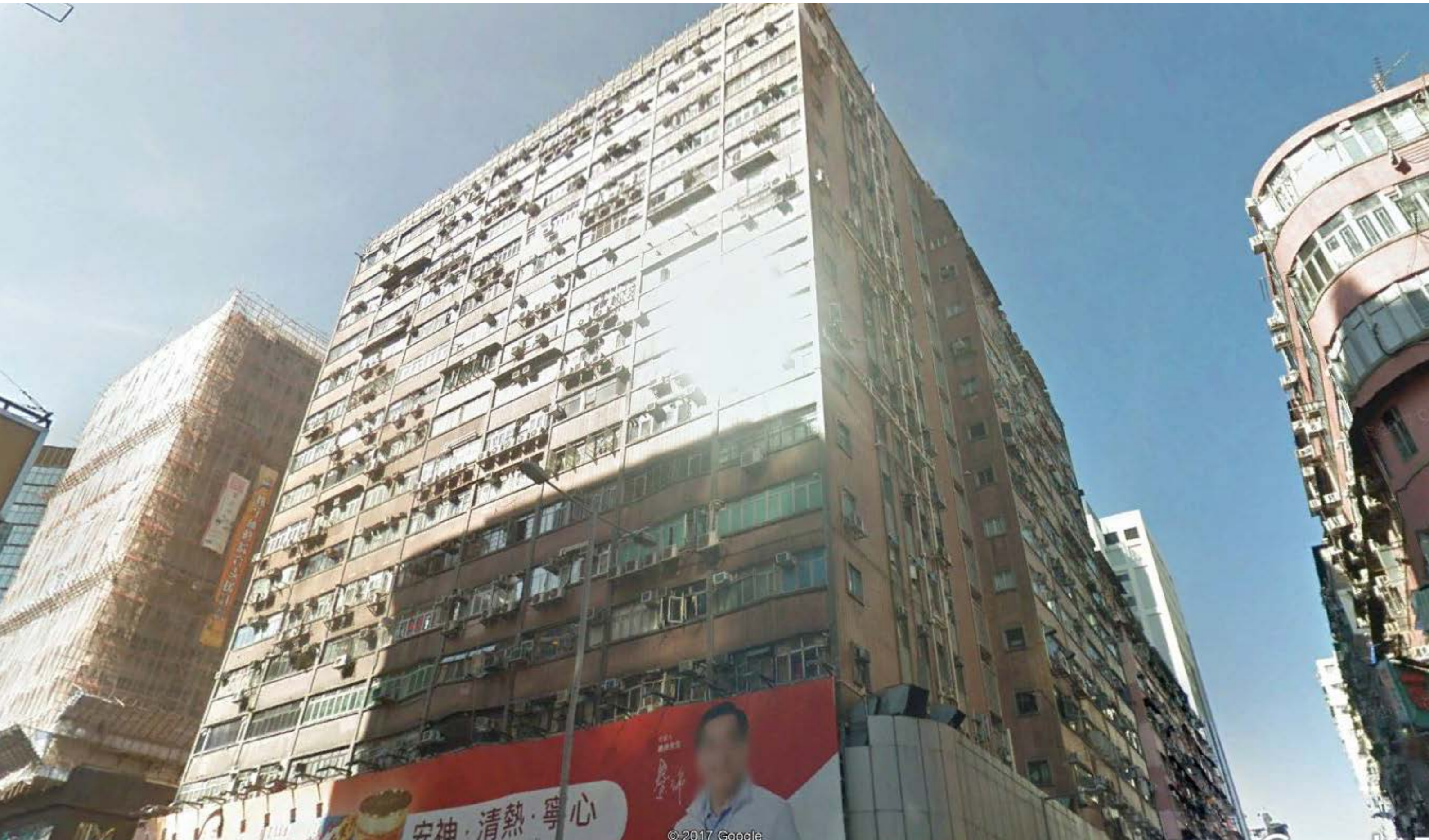

© 2017 Google

MONG KOK: SINCERE BUILDING

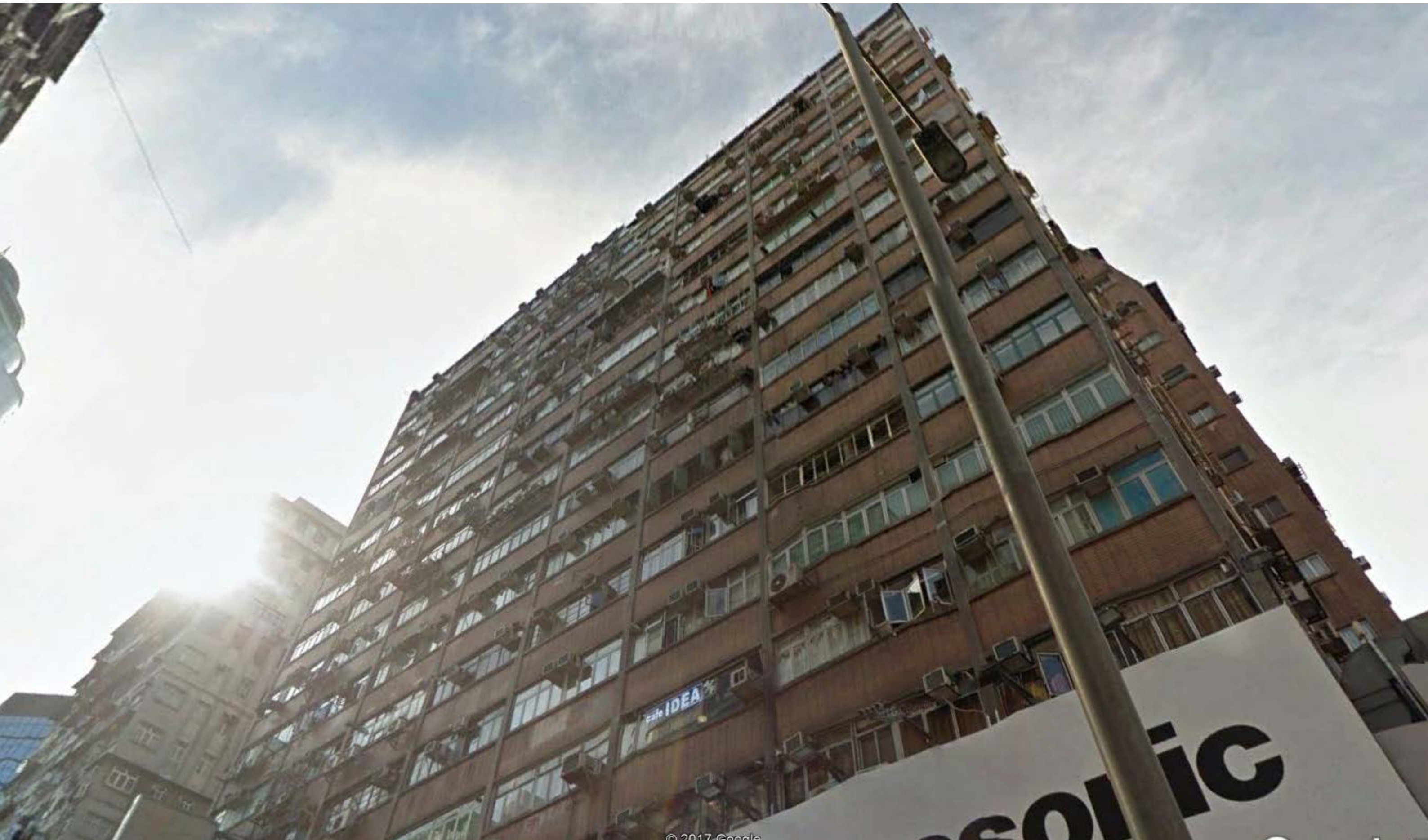

MONG KOK: SINCERE BUILDING



CROWDED STREETS



LOW QUALITY OF LIFE



PROBLEM STATEMENT

RESEARCH AND INTERVIEWS SHOWS THAT OVER DENSIFICATION IN MONG KOK RESULTS IN

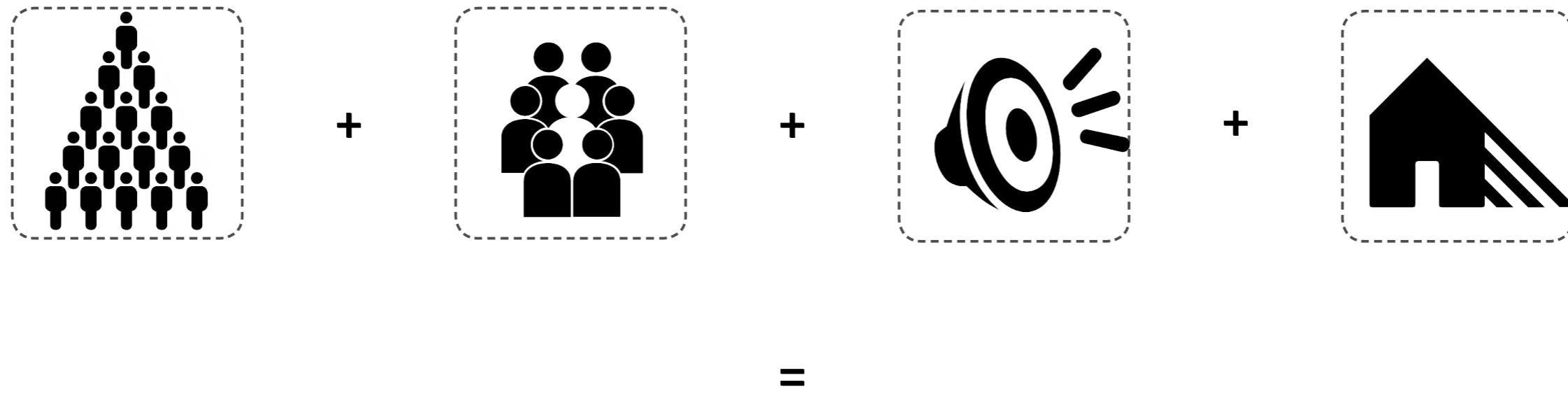

BAD LIVING QUALITY

THE CONCEPT.

Visualizing the Solution

OBJECTIVE

Research Question:

“What kind of building-design could address the problems many high-density cities exhibit?”

SITE ANALYSIS

SUNLIGHT HOURS IN JUNE

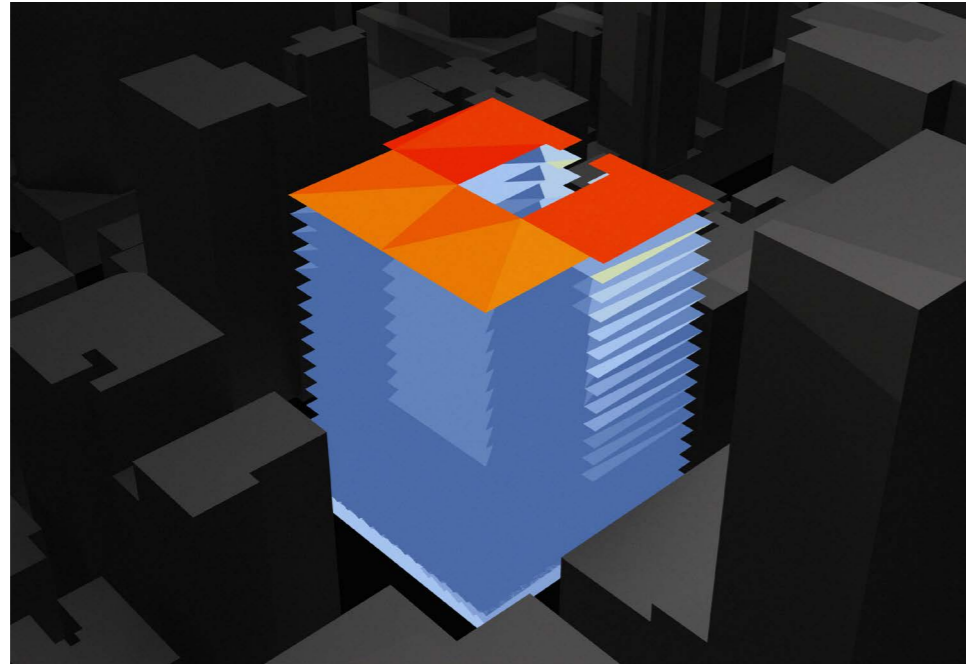

SITE ANALYSIS

SUNLIGHT HOURS IN JUNE

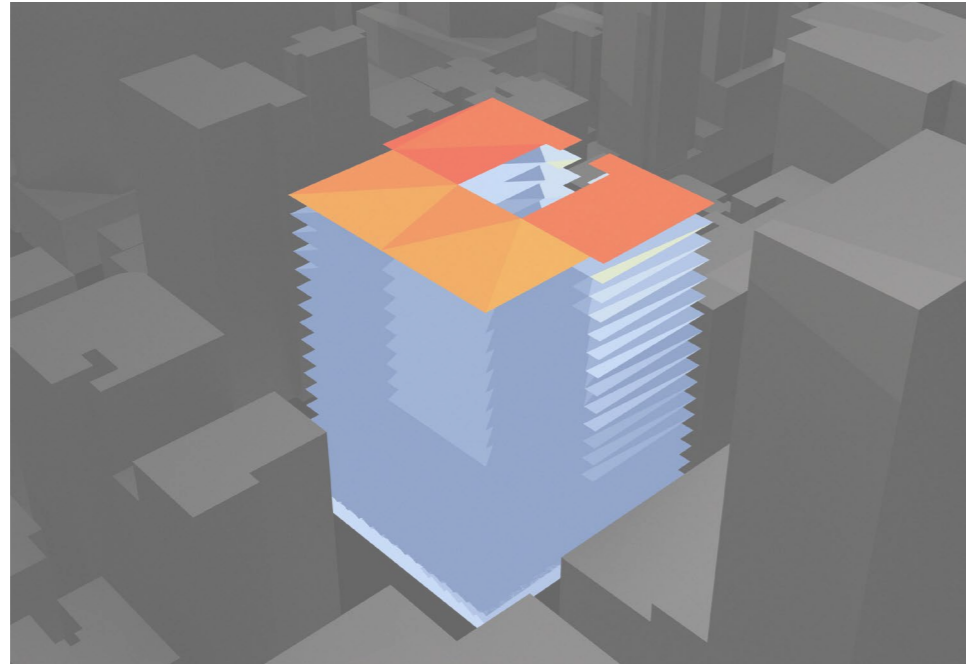

NEIGHBOURHOOD SHADING

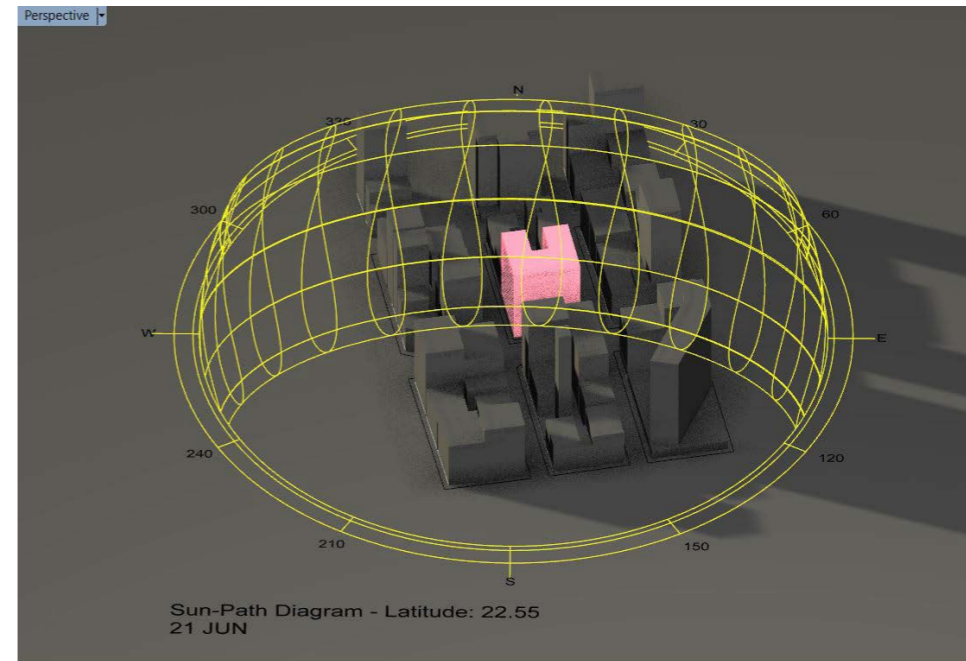

SITE ANALYSIS

SUNLIGHT HOURS IN JUNE

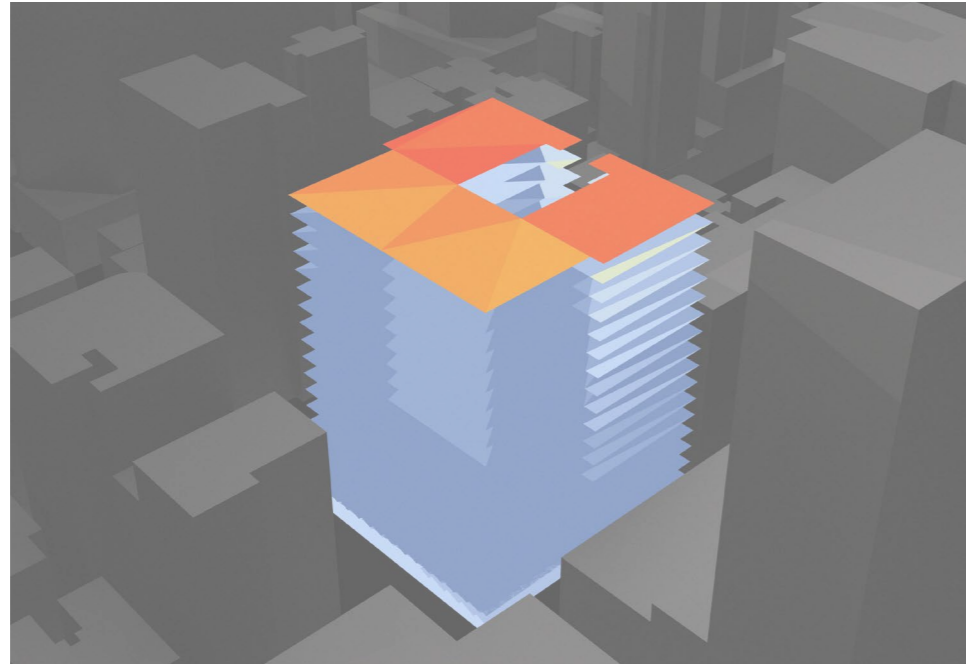

NEIGHBOURHOOD SHADING

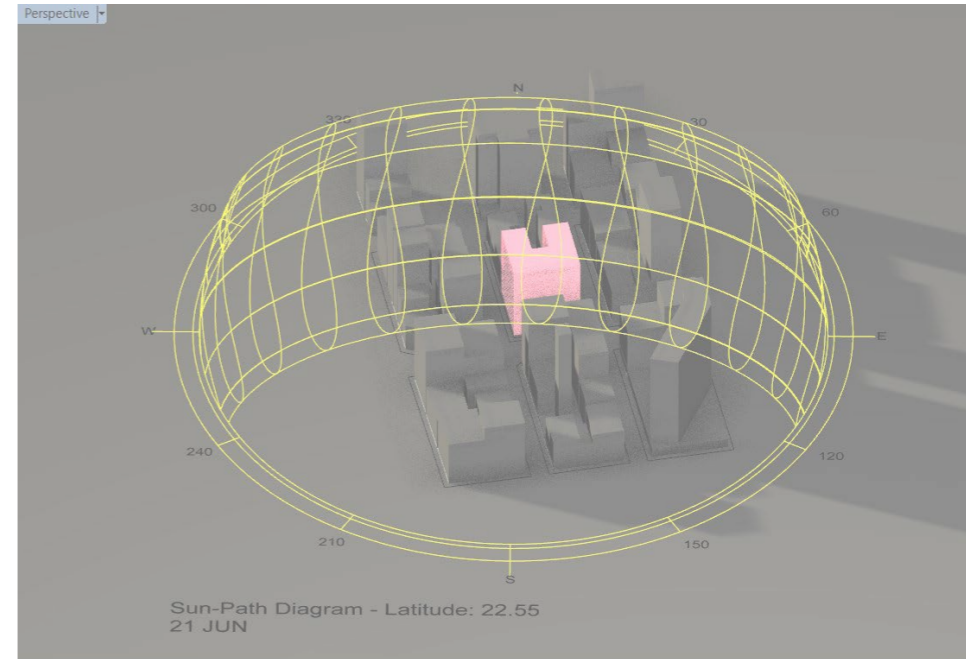

WALKING PATHS



SITE ANALYSIS

SUNLIGHT HOURS IN JUNE

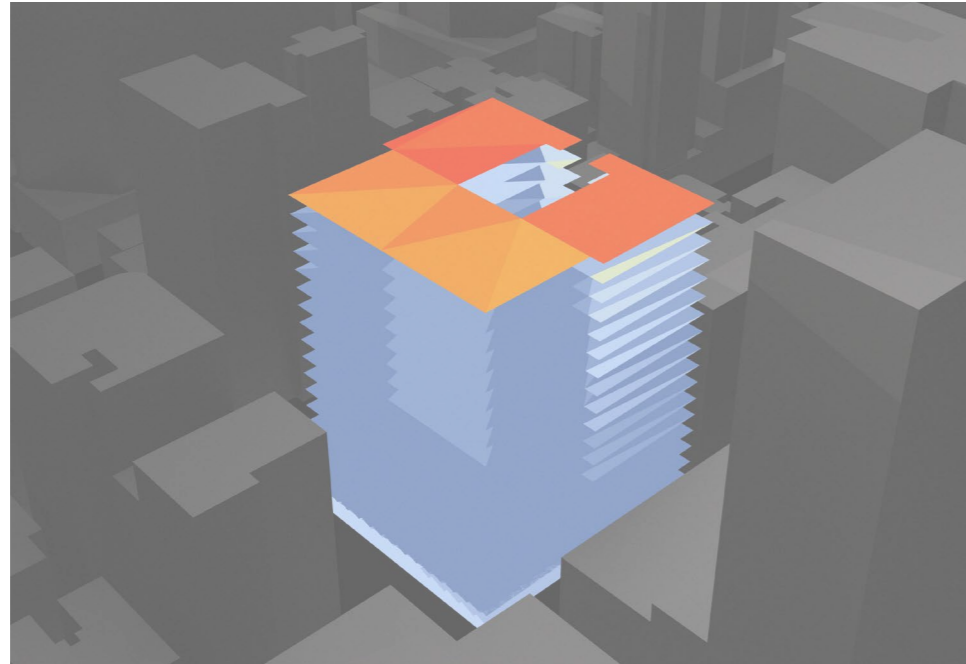

NEIGHBOURHOOD SHADING

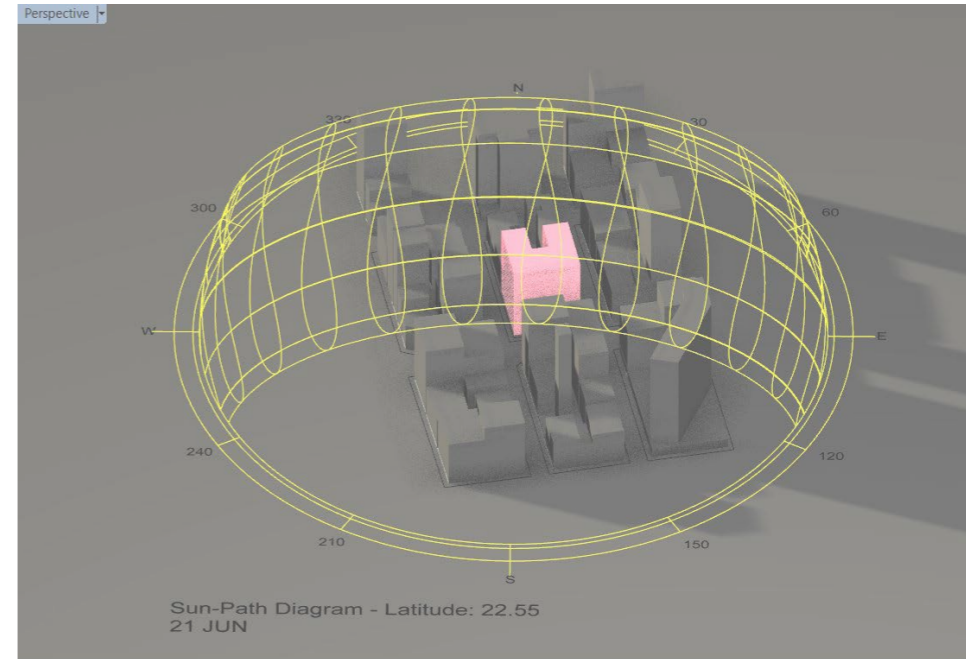

WALKING PATHS



FUNCTIONS

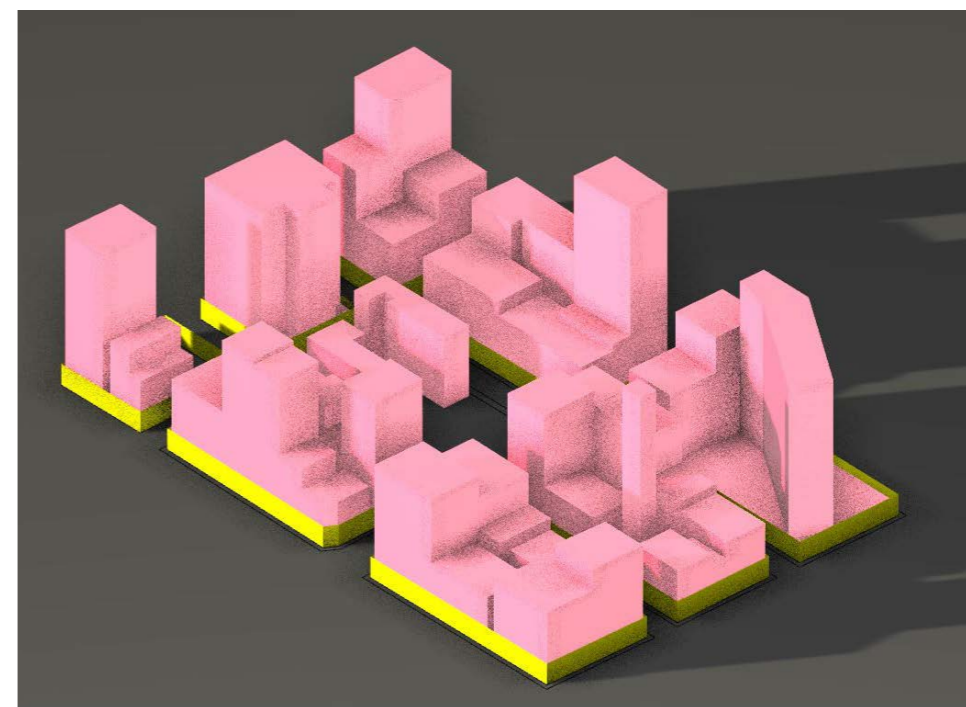

WHAT TO CHANGE?

DAYLIGHTING

+

INTEGRATING

+

PROTECTING

+

MEETING

WHAT TO CHANGE?

DAYLIGHTING

+

INTEGRATING

+

PROTECTING

+

MEETING

=

THE HUB

DAYLIGHTING

Section

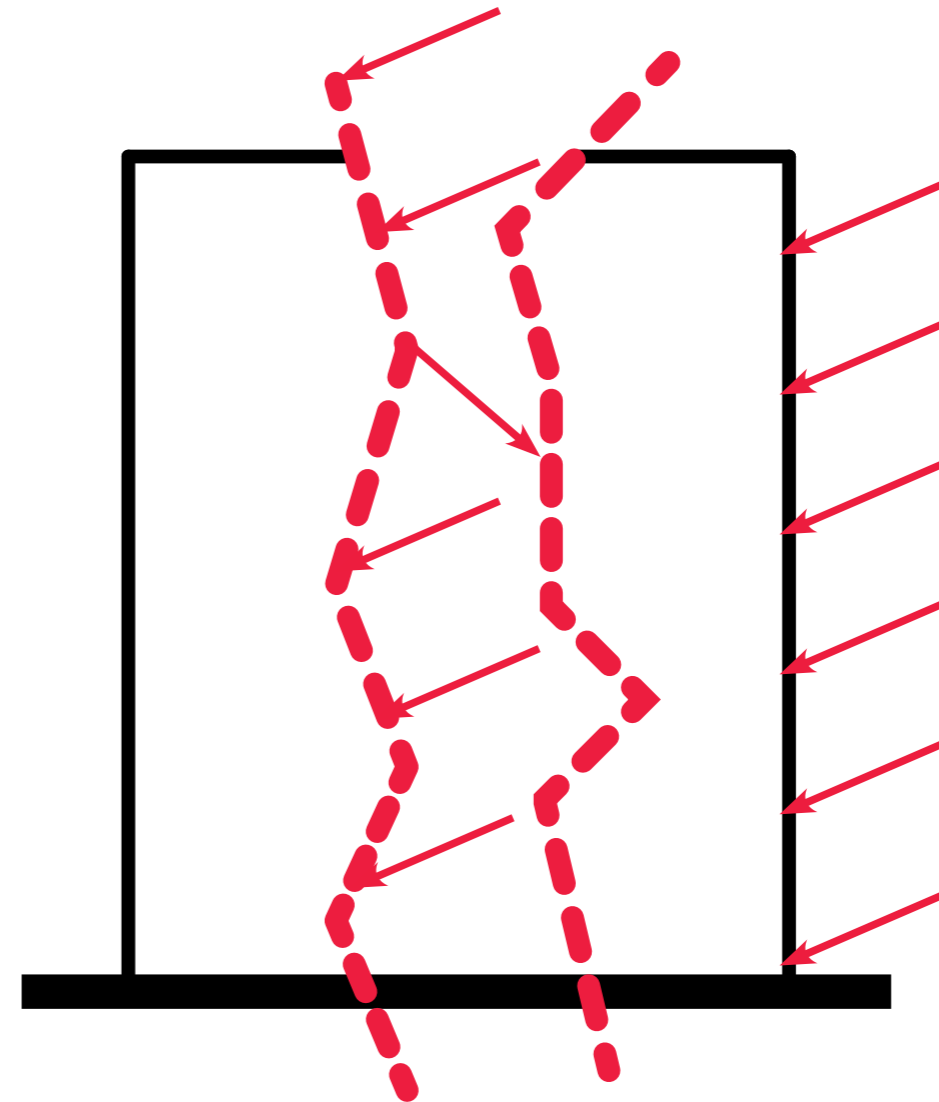
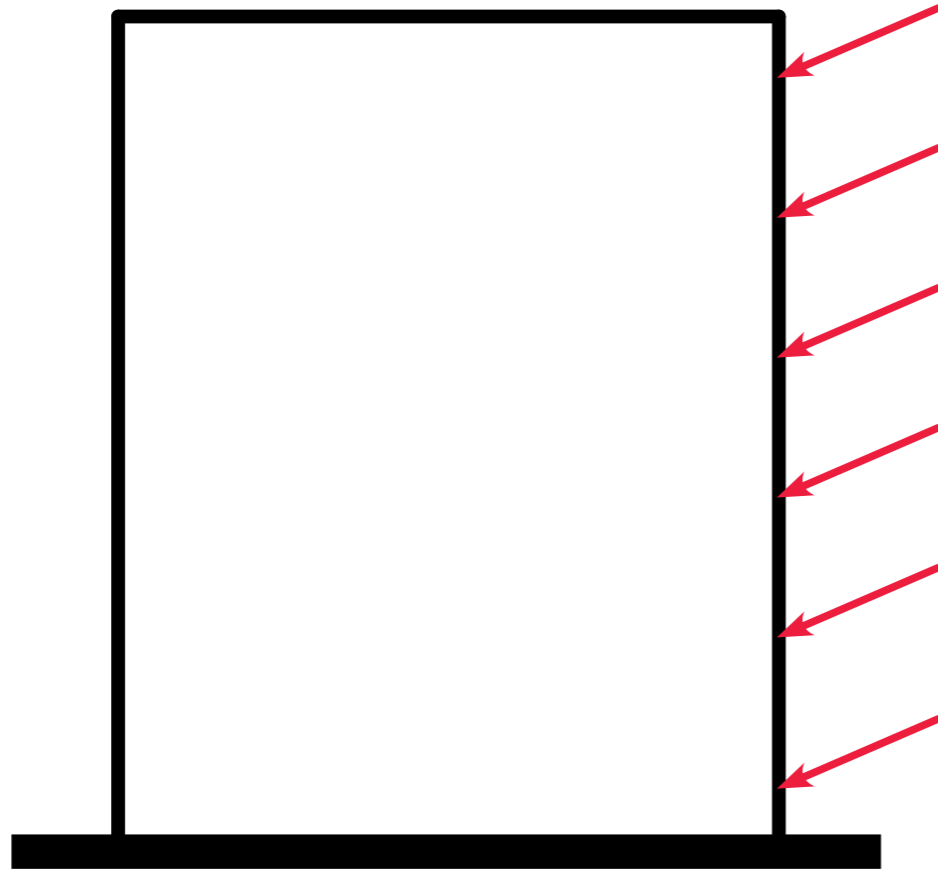

Top View

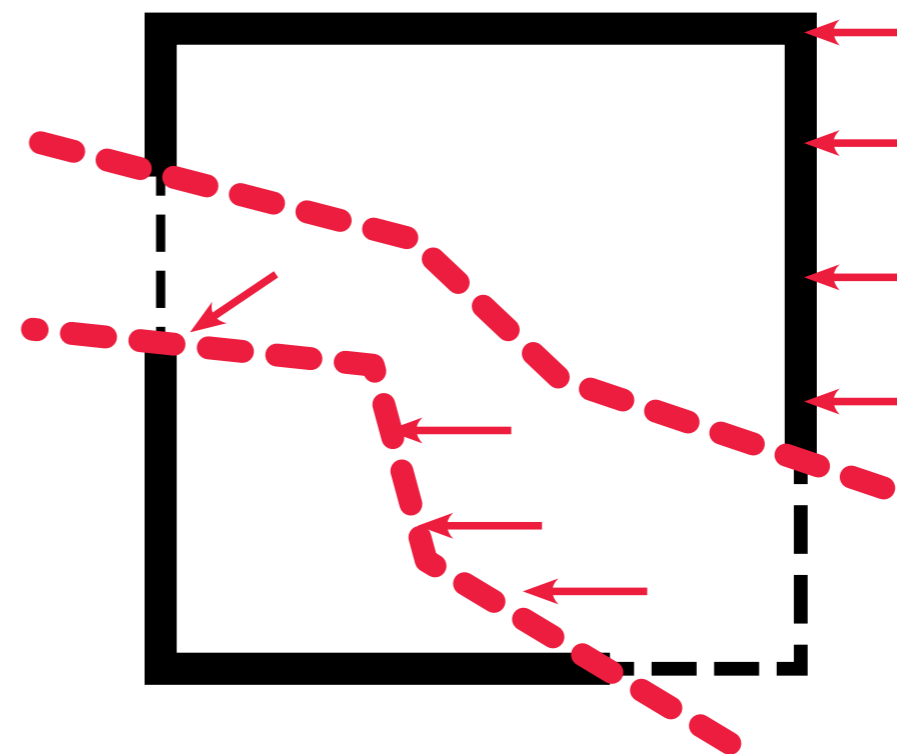
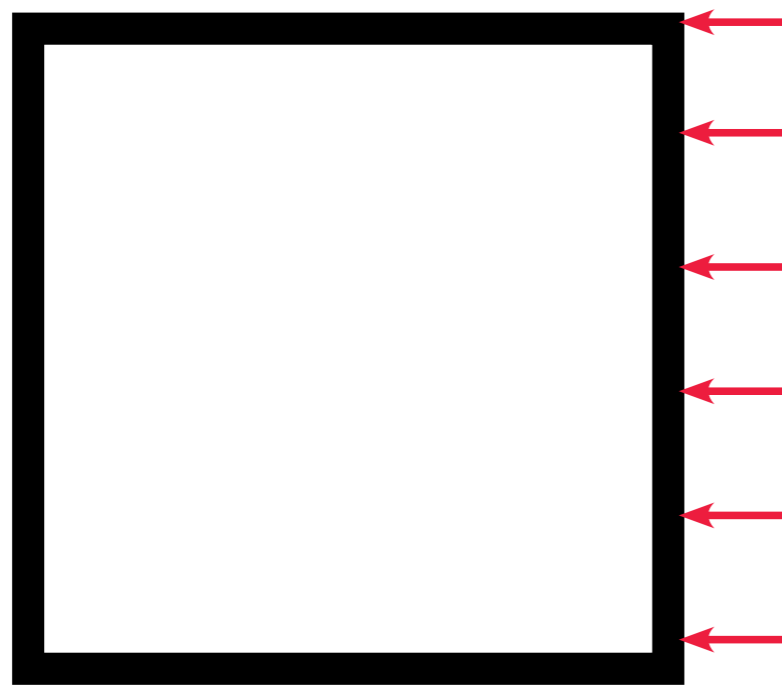

SINCERE
BUILDING

THE HUB

INTEGRATING

Section

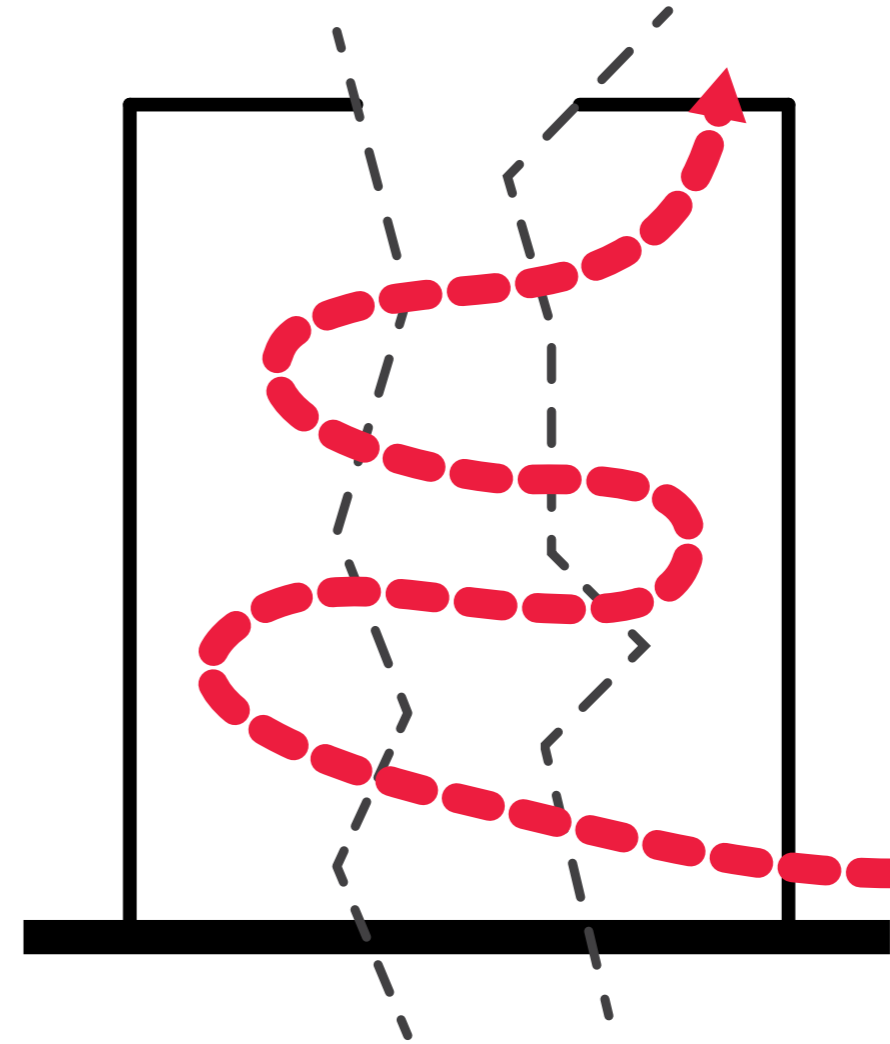
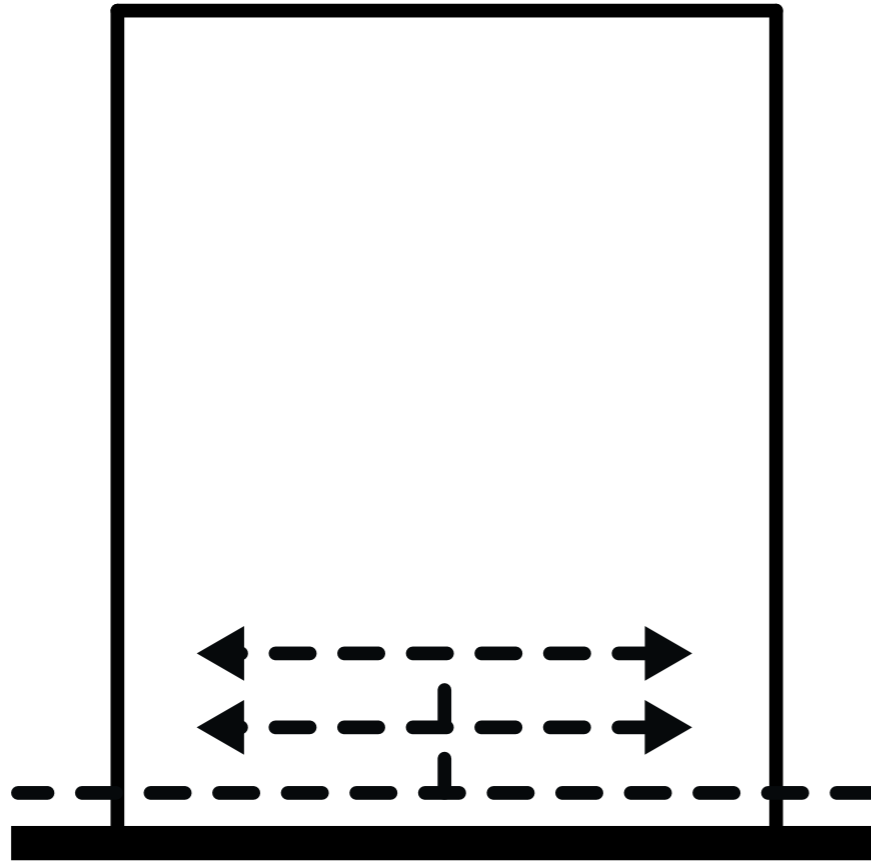

Top View

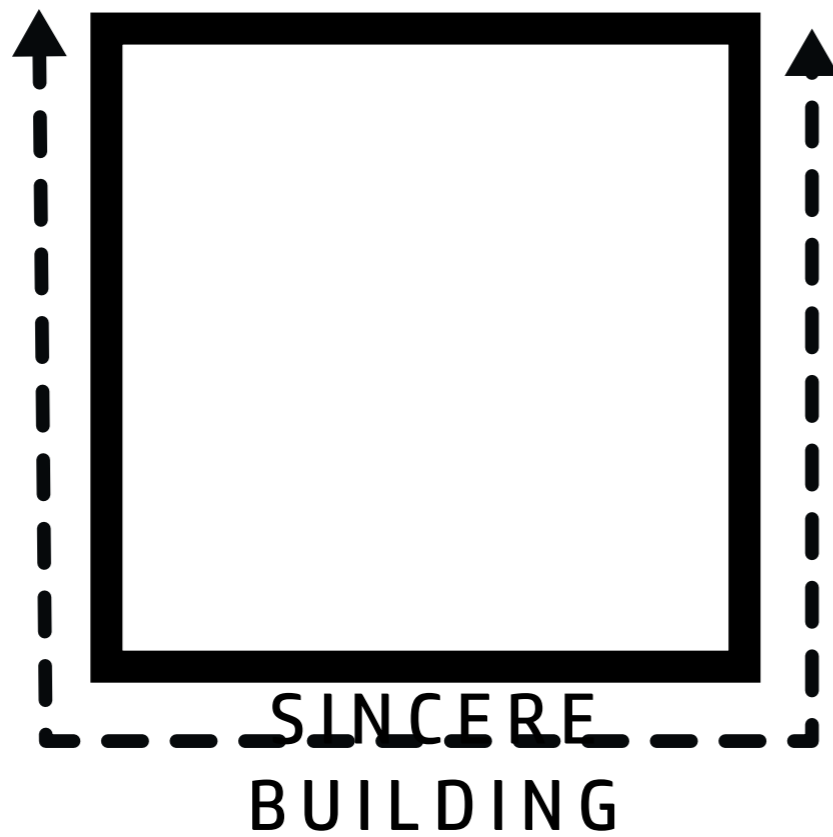

PROTECTING

Section

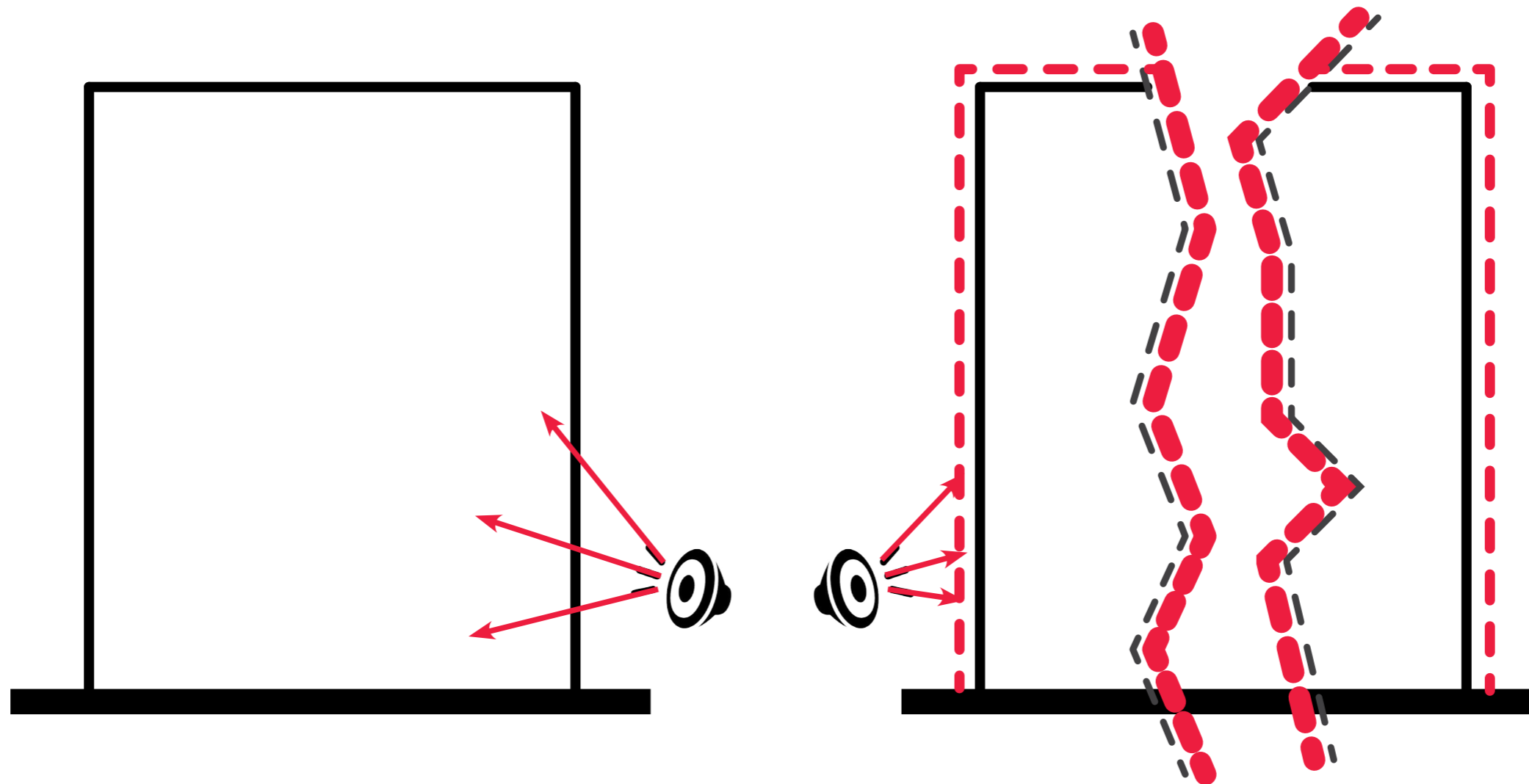

Top View

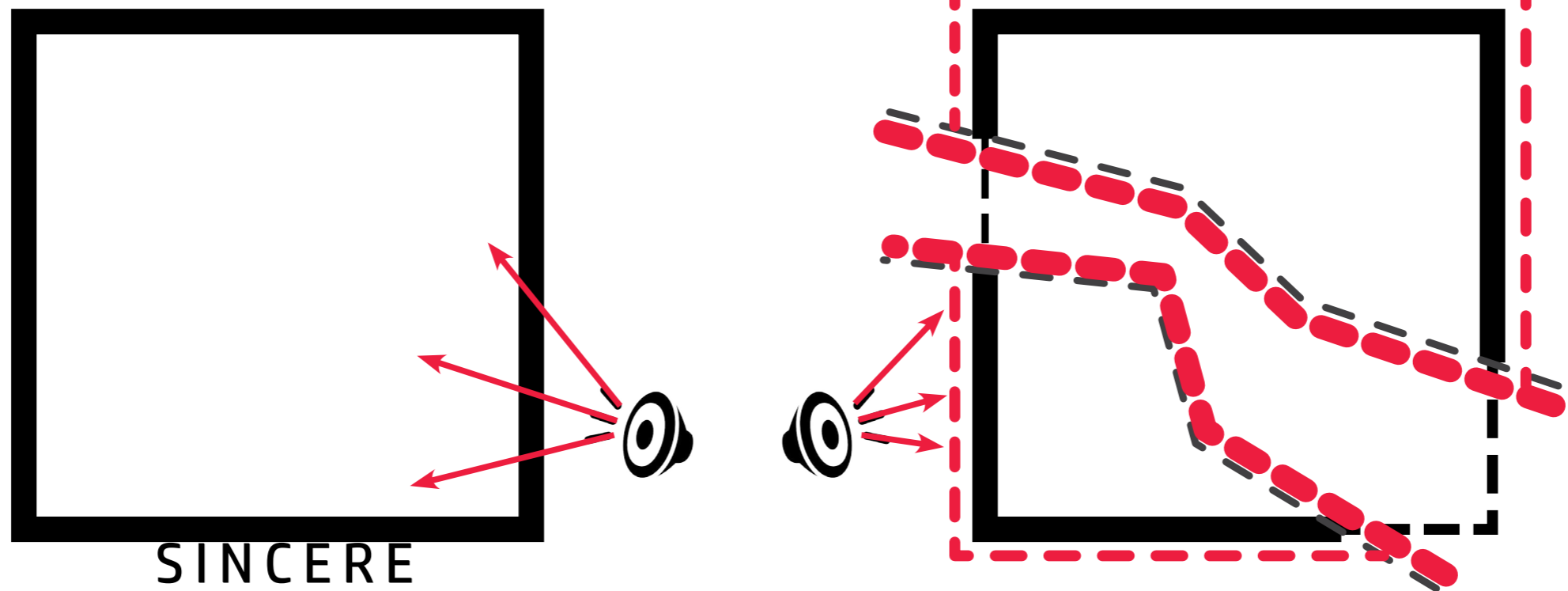

SINCERE
BUILDING

THE HUB

MEETING

Section

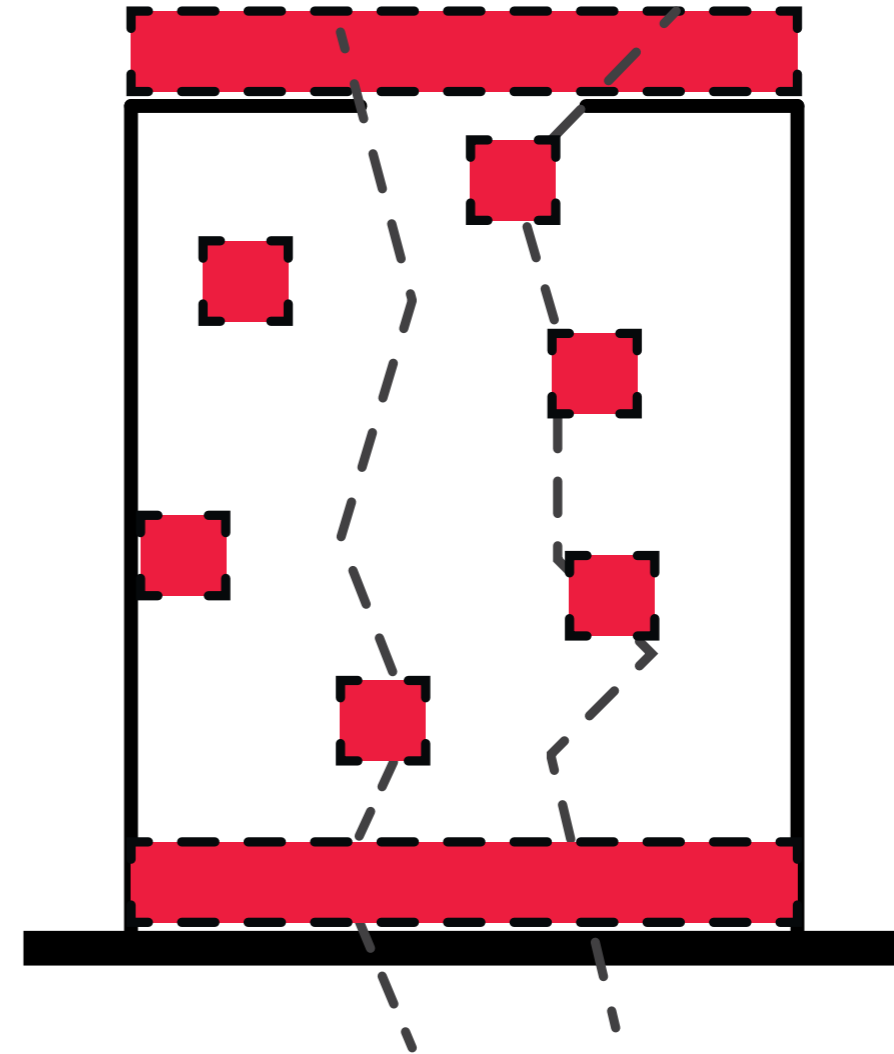
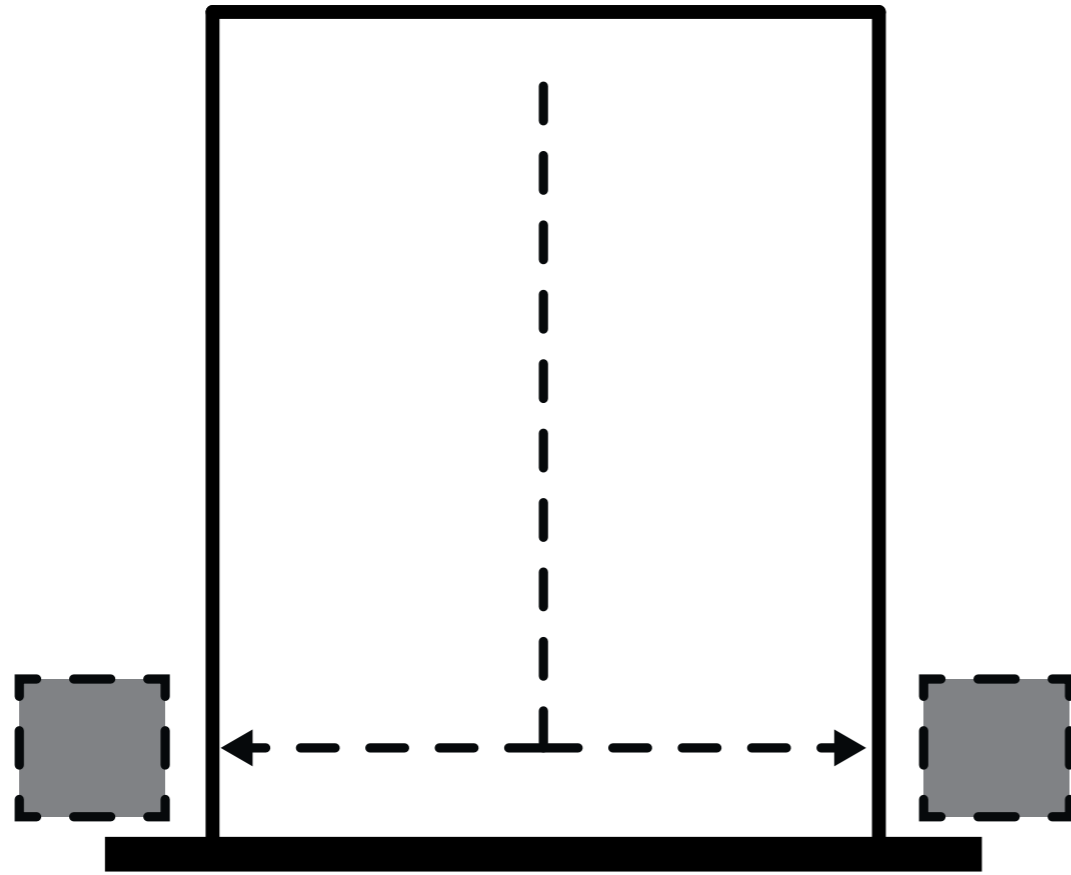

Top View

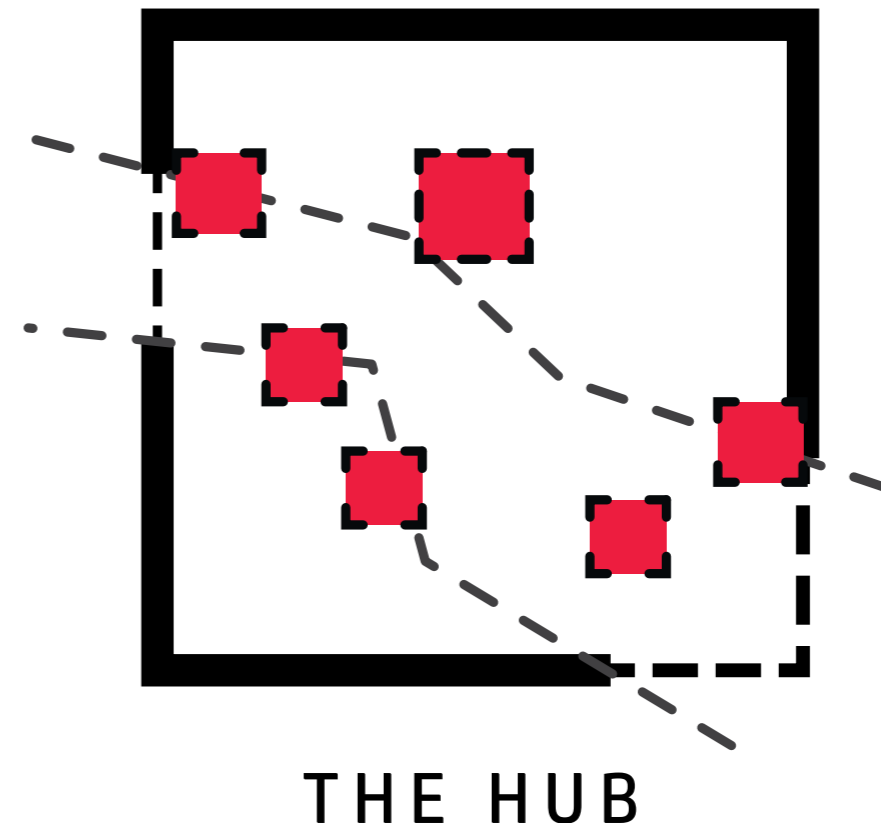
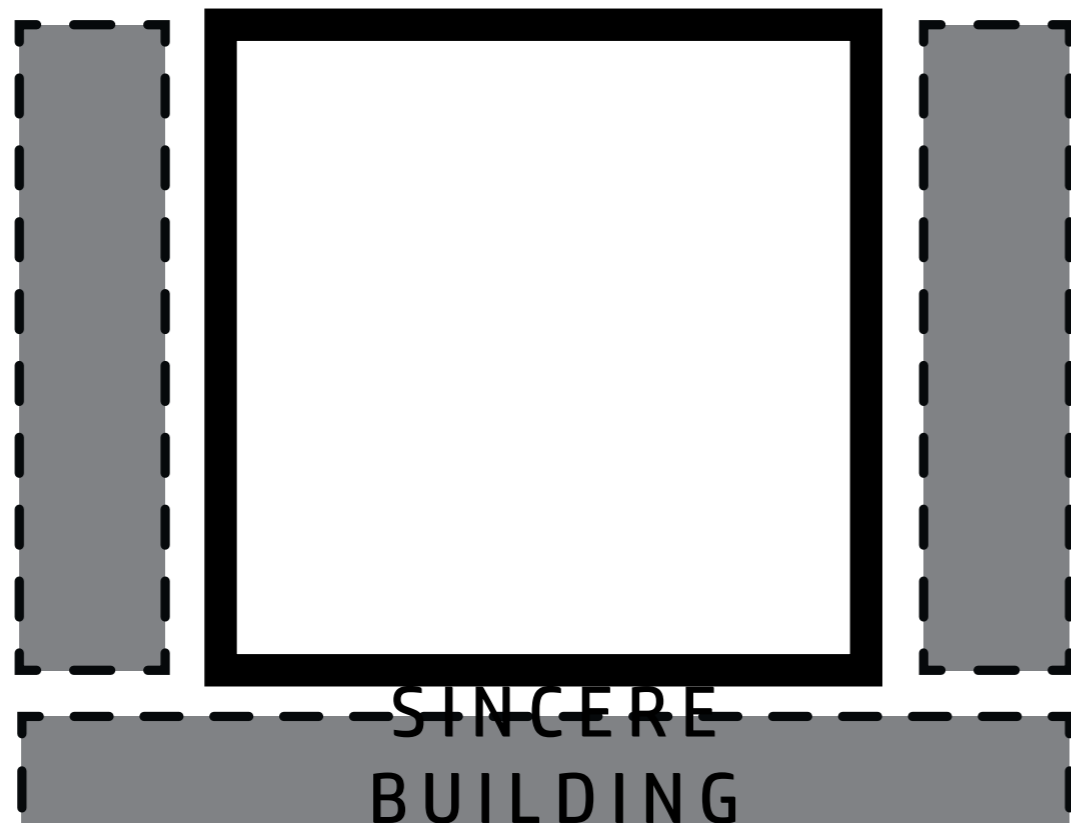

THE HUB

COMPUTATIONAL STRATEGY - MORE EFFICIENT DAYLIGHT USE

9-11h / 18-20h

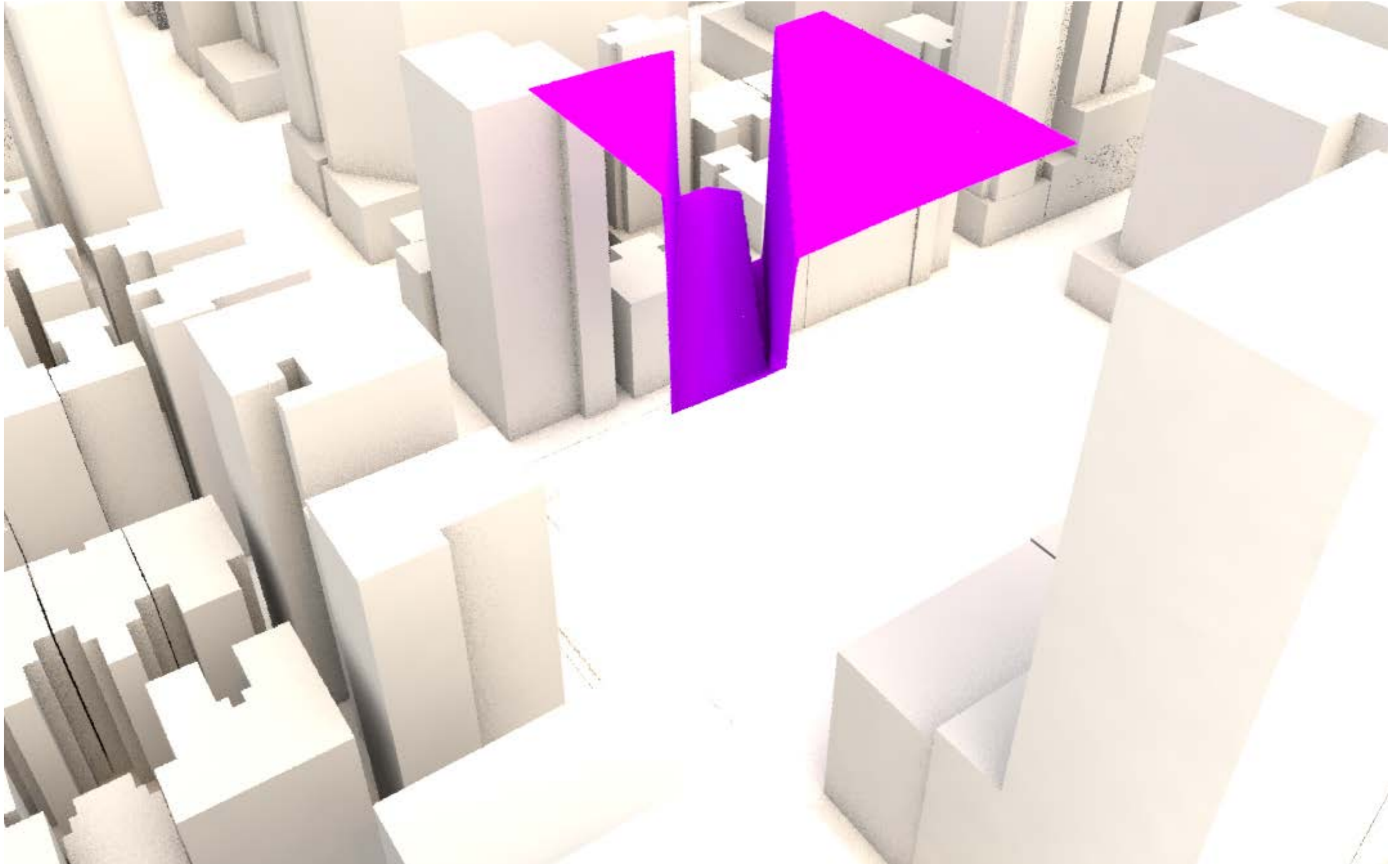

COMPUTATIONAL STRATEGY - MORE EFFICIENT DAYLIGHT USE

10-12h / 16-18h

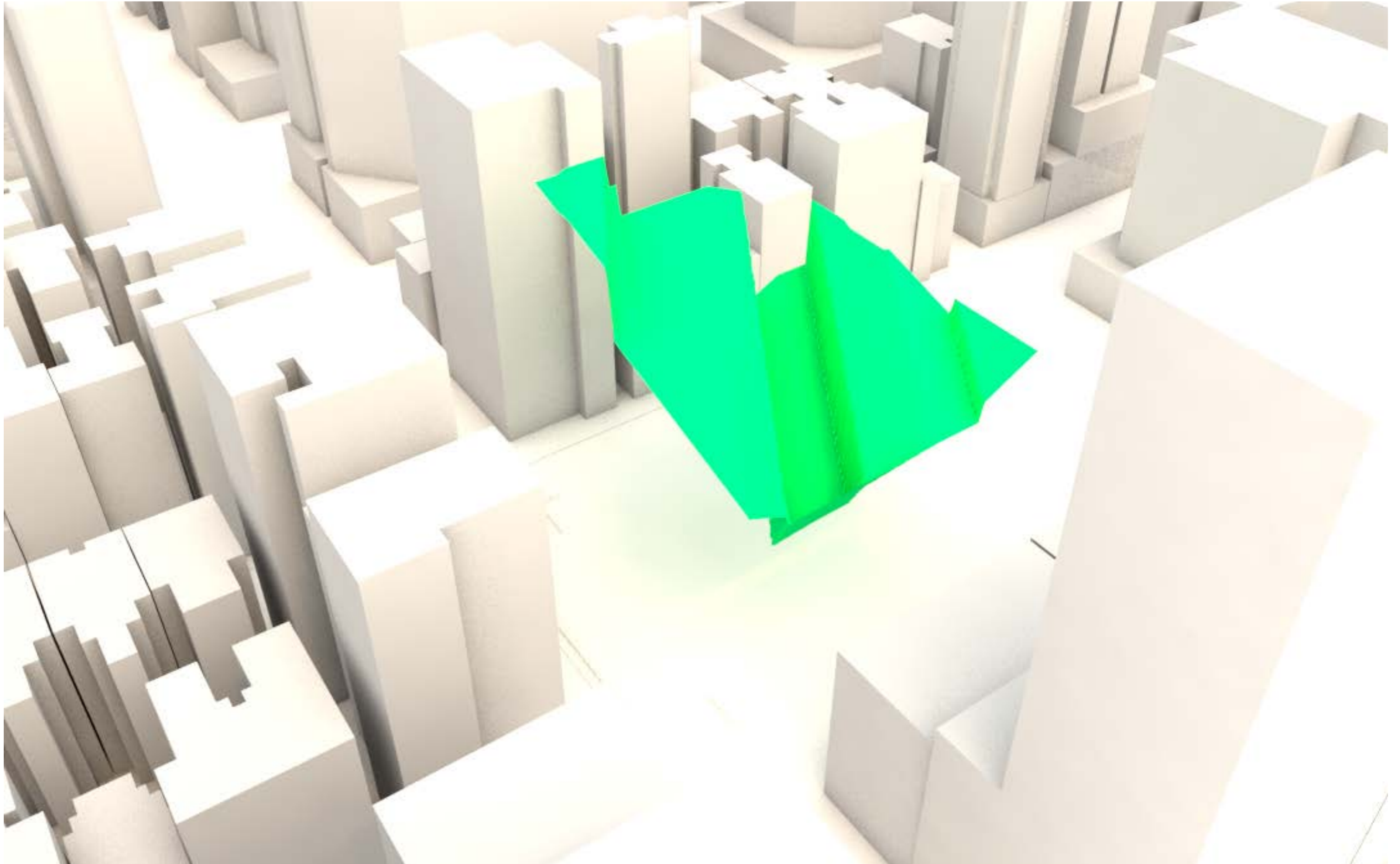

COMPUTATIONAL STRATEGY - MORE EFFICIENT DAYLIGHT USE

11-13h / 15-17h

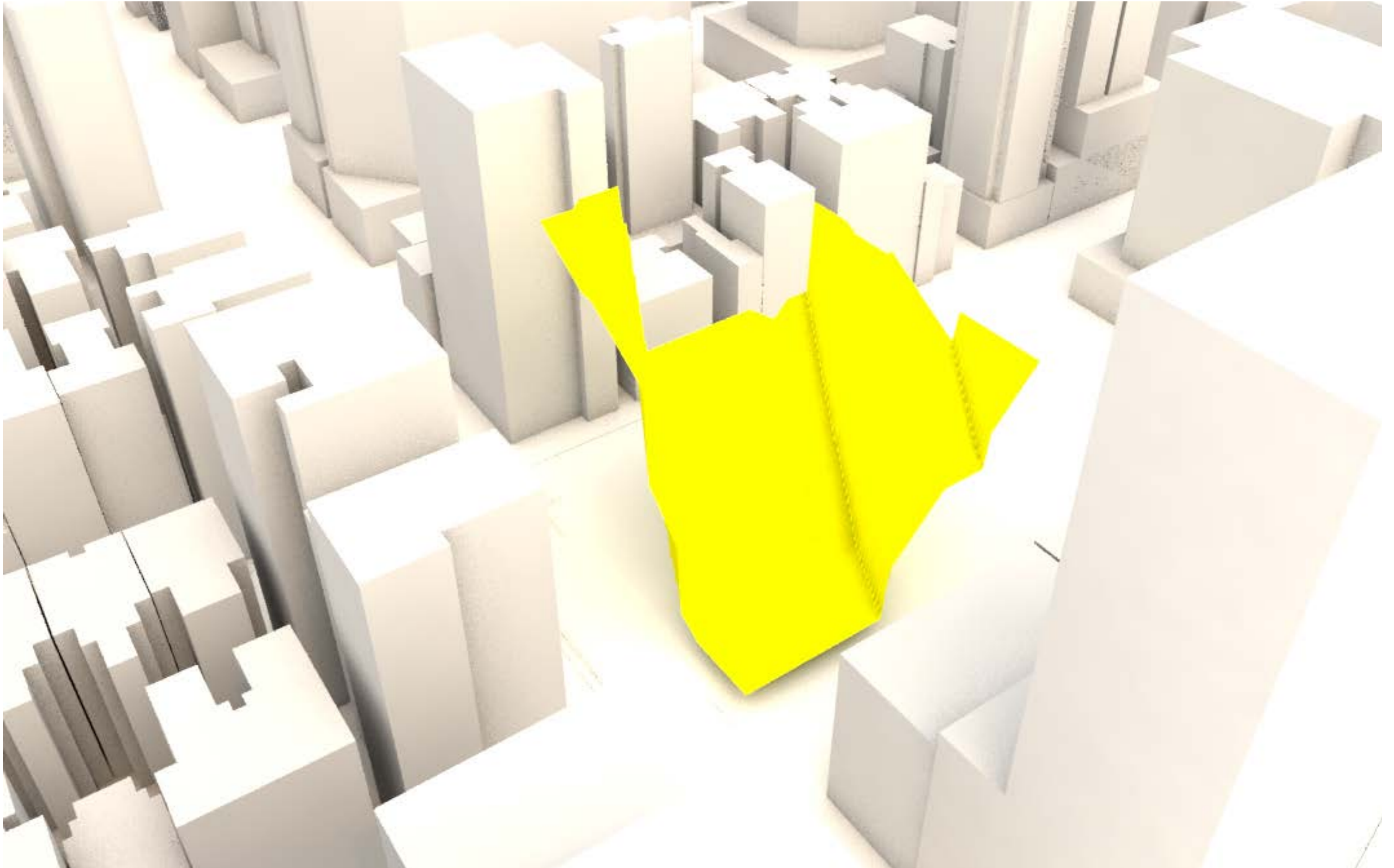

COMPUTATIONAL STRATEGY - MORE EFFICIENT DAYLIGHT USE

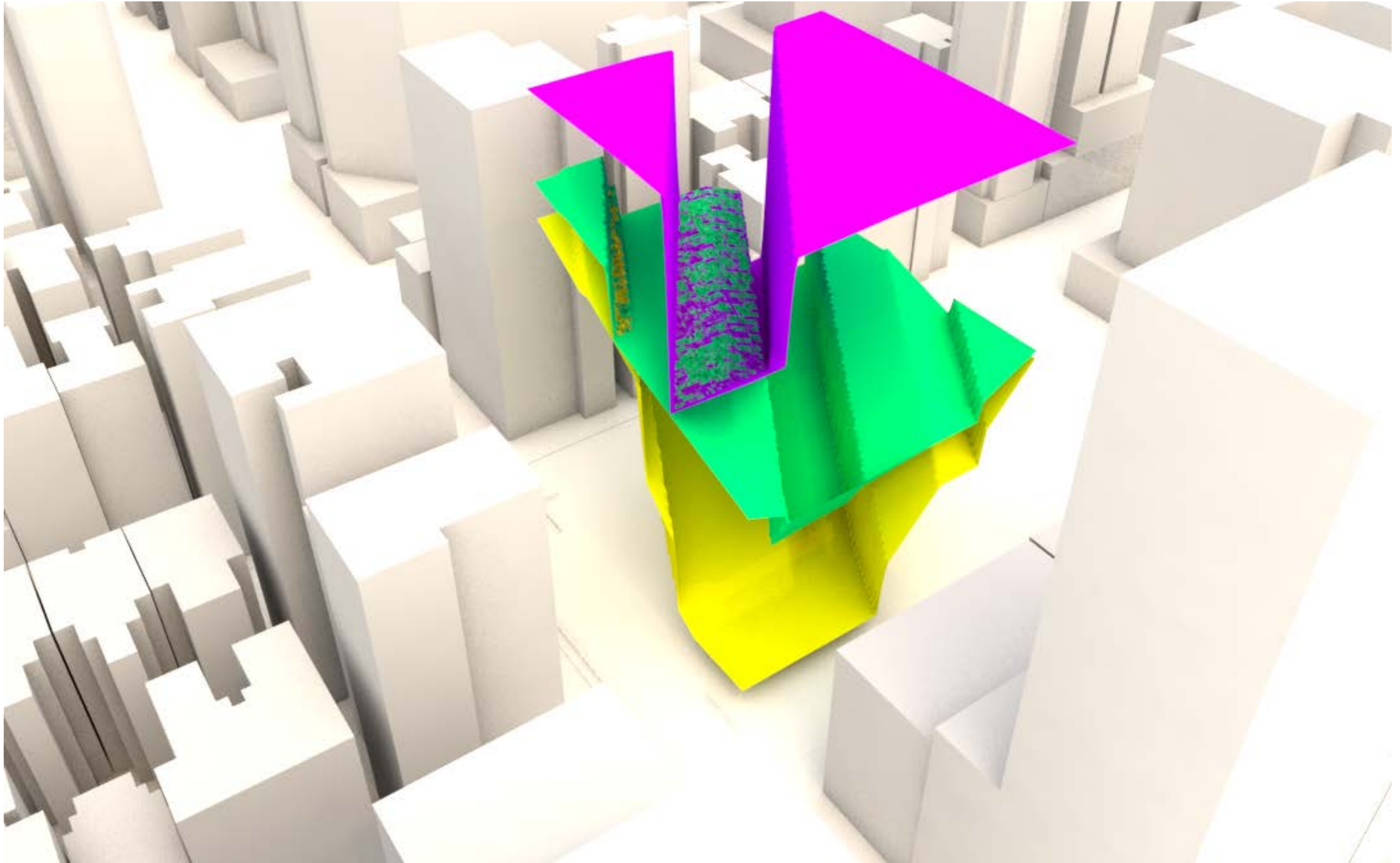

CREATE FLOORS AROUND SHADOW LIMITS

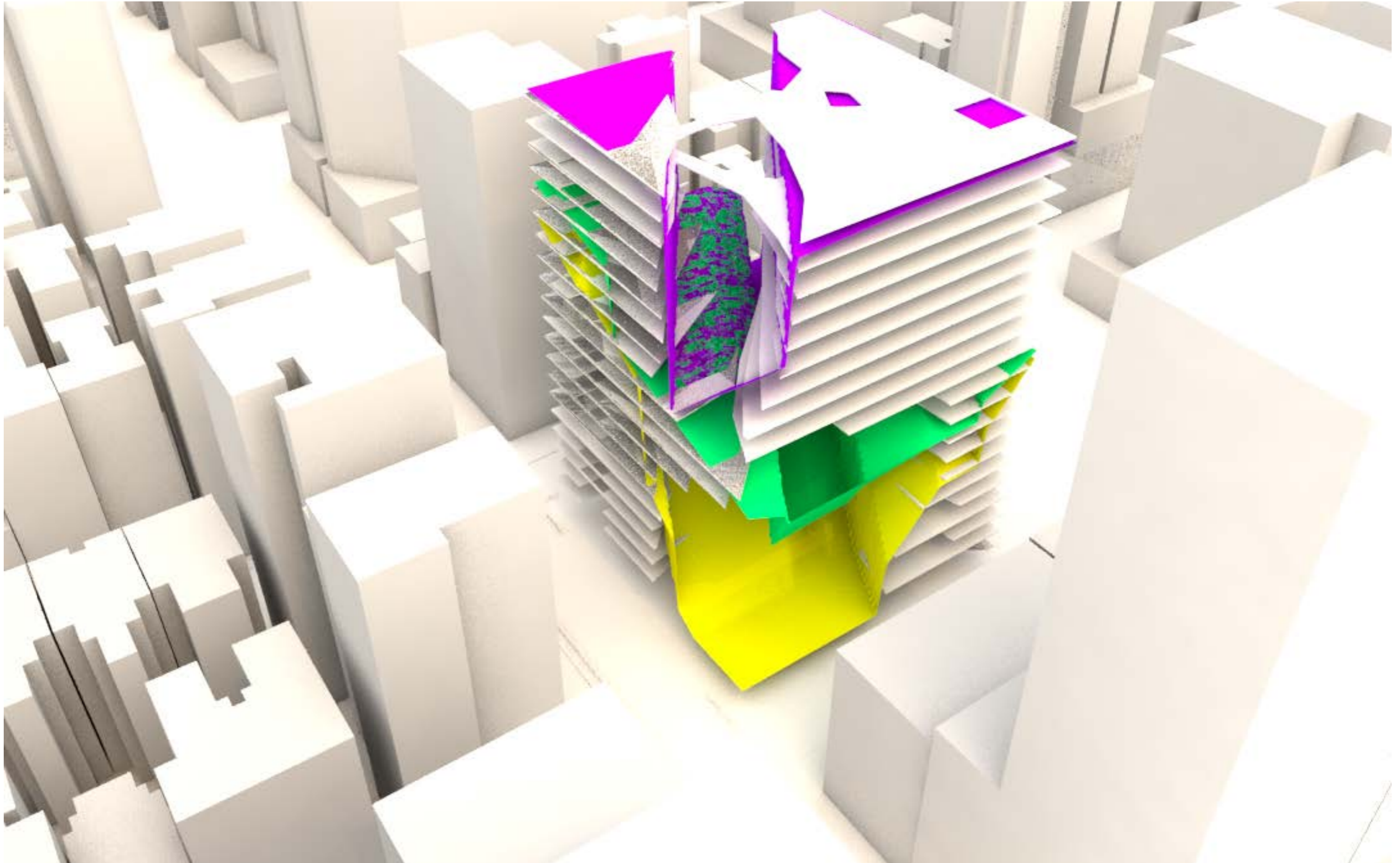

EFFECT ON DIRECT SUNLIGHT

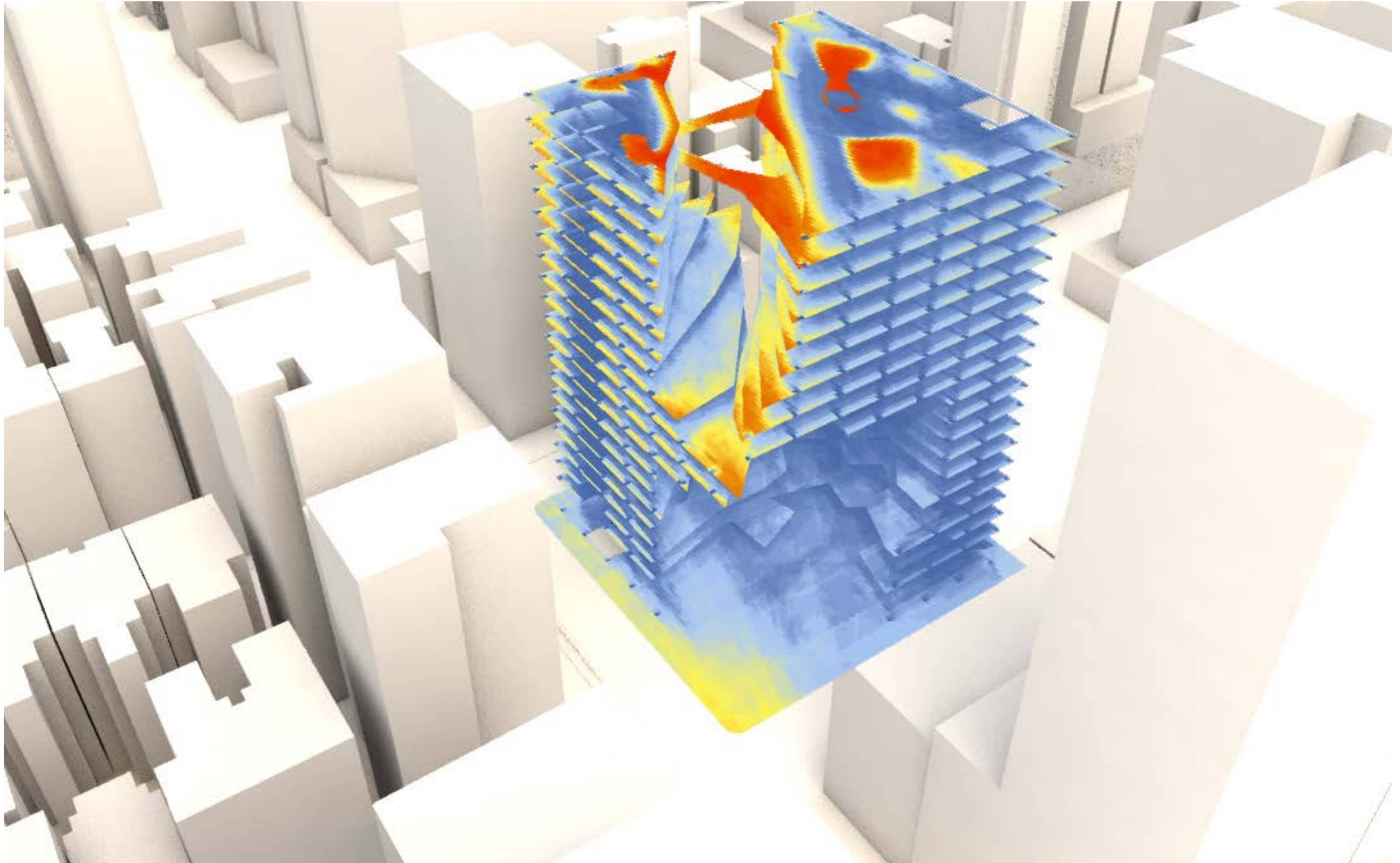

COMPUTATIONAL STRATEGY - INTEGRATING

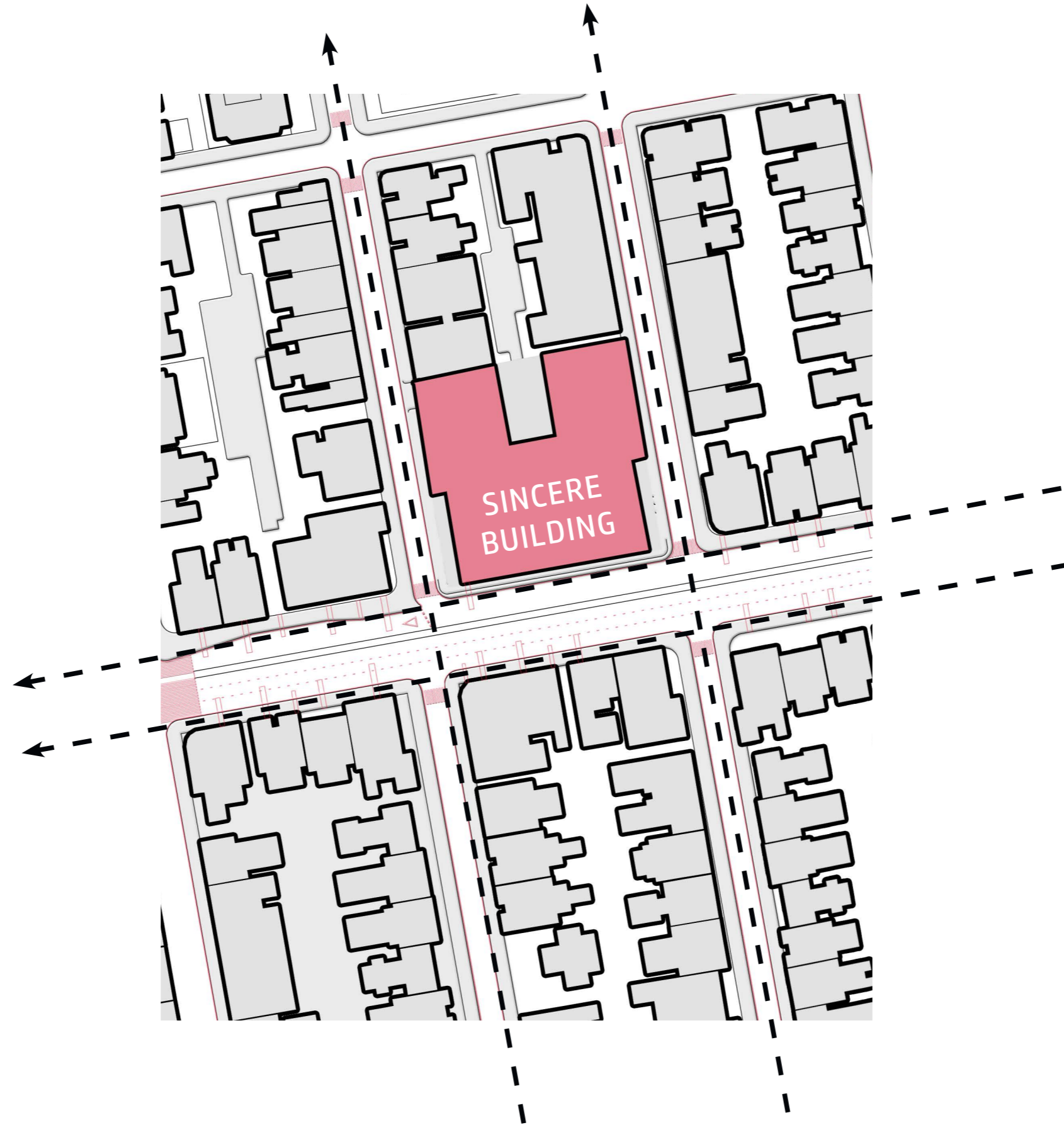

COMPUTATIONAL STRATEGY



COMPUTATIONAL STRATEGY

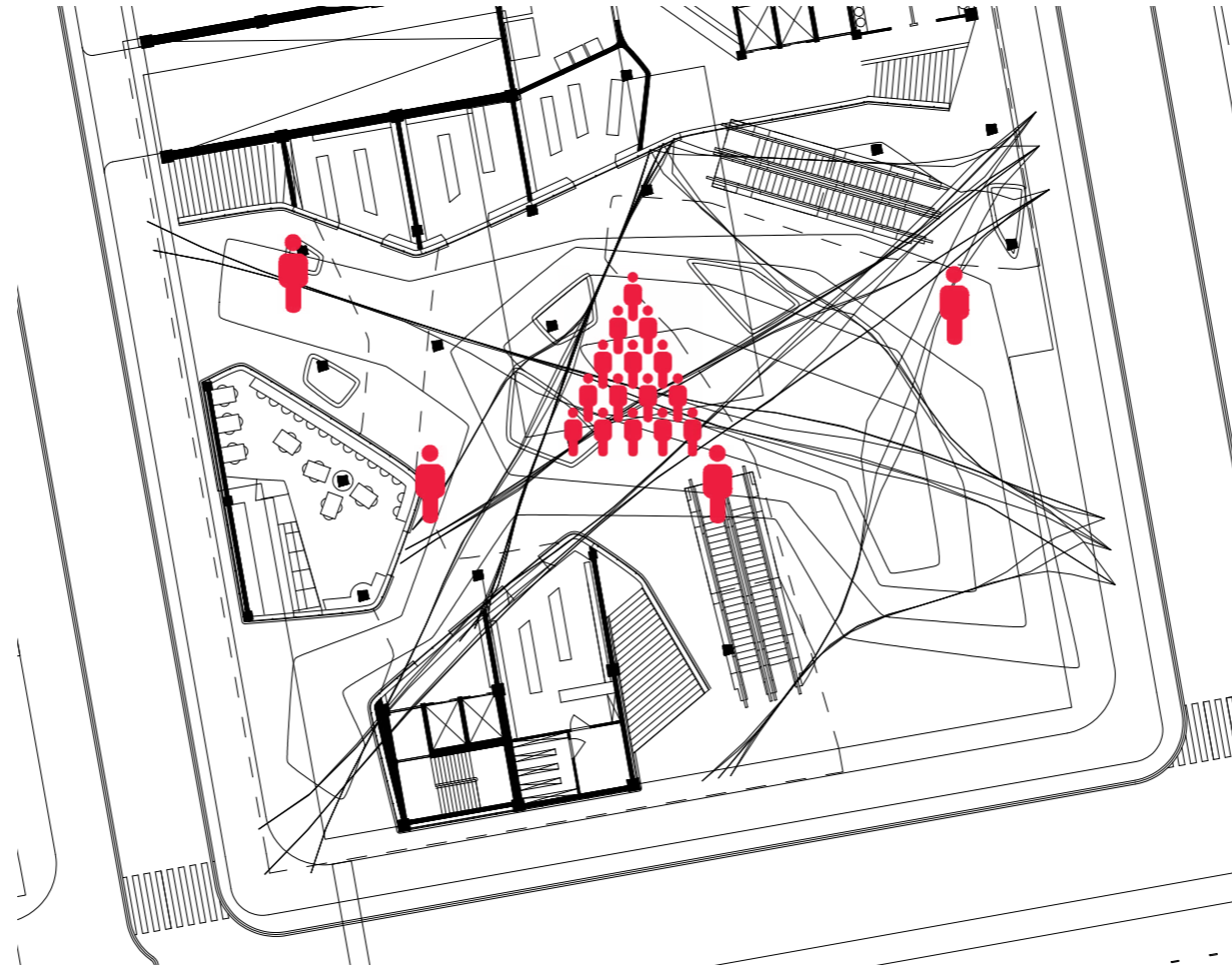

COMPUTATIONAL STRATEGY

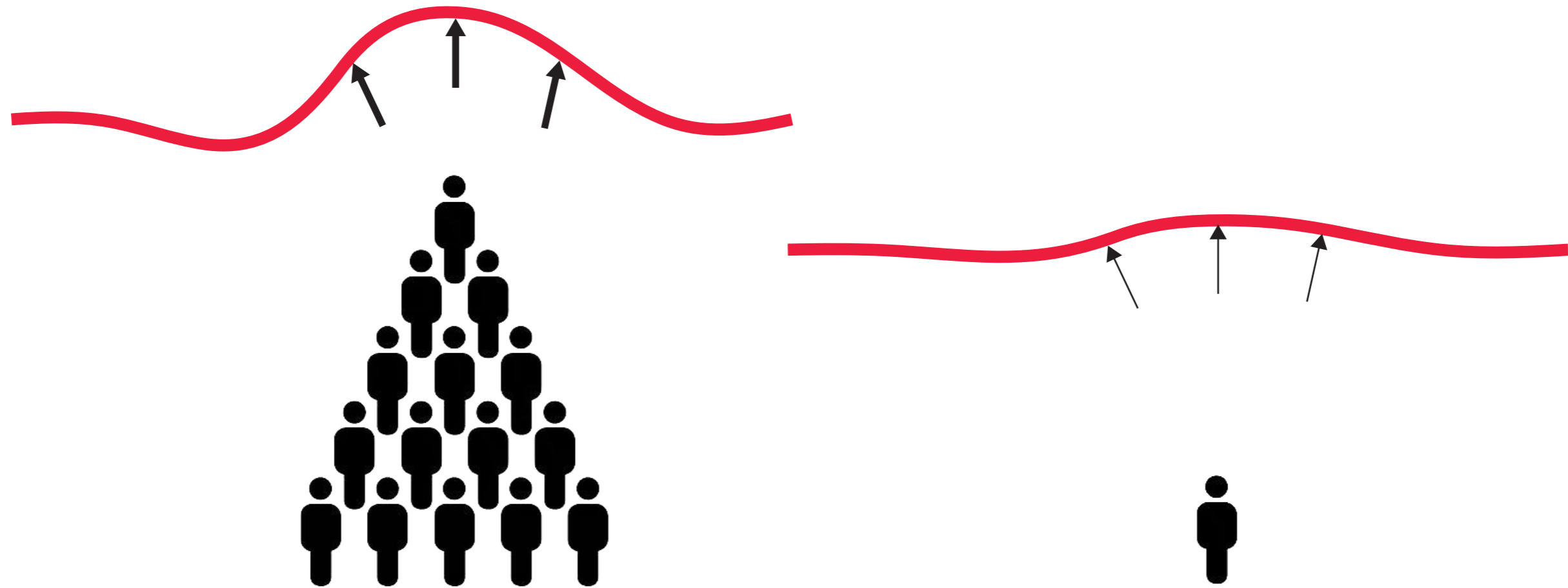

THE HUB.

Final Design.

OVERVIEW of *THE HUB*

TOP VIEW

LIVING AND MEETING

THE SHOPPING MALL

THE SQUARE

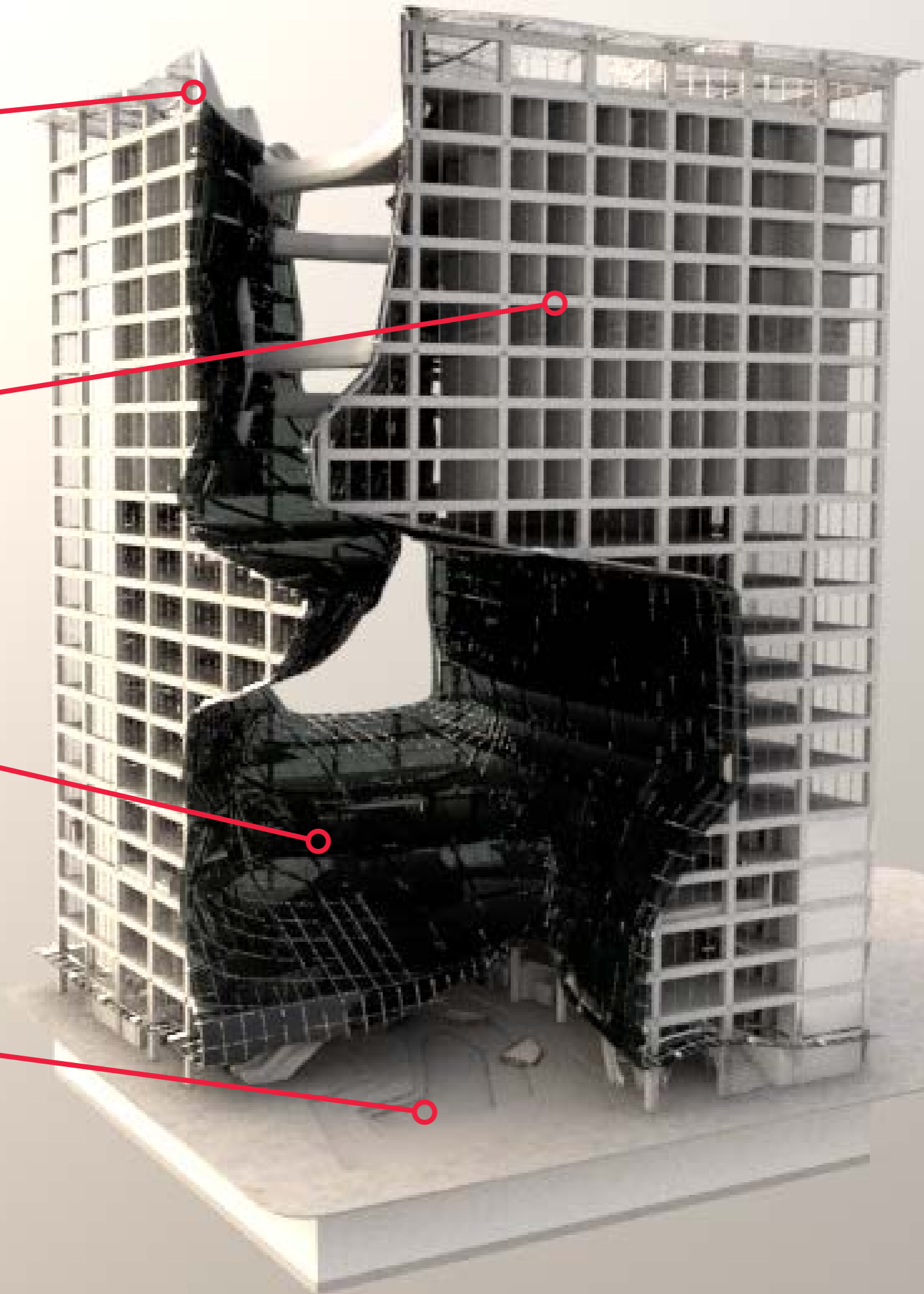

MOST IMPORTANT FUNCTIONS

PUBLIC SPACE

RESIDENTIAL HOUSING

THE SHOPPING MALL

PARKING

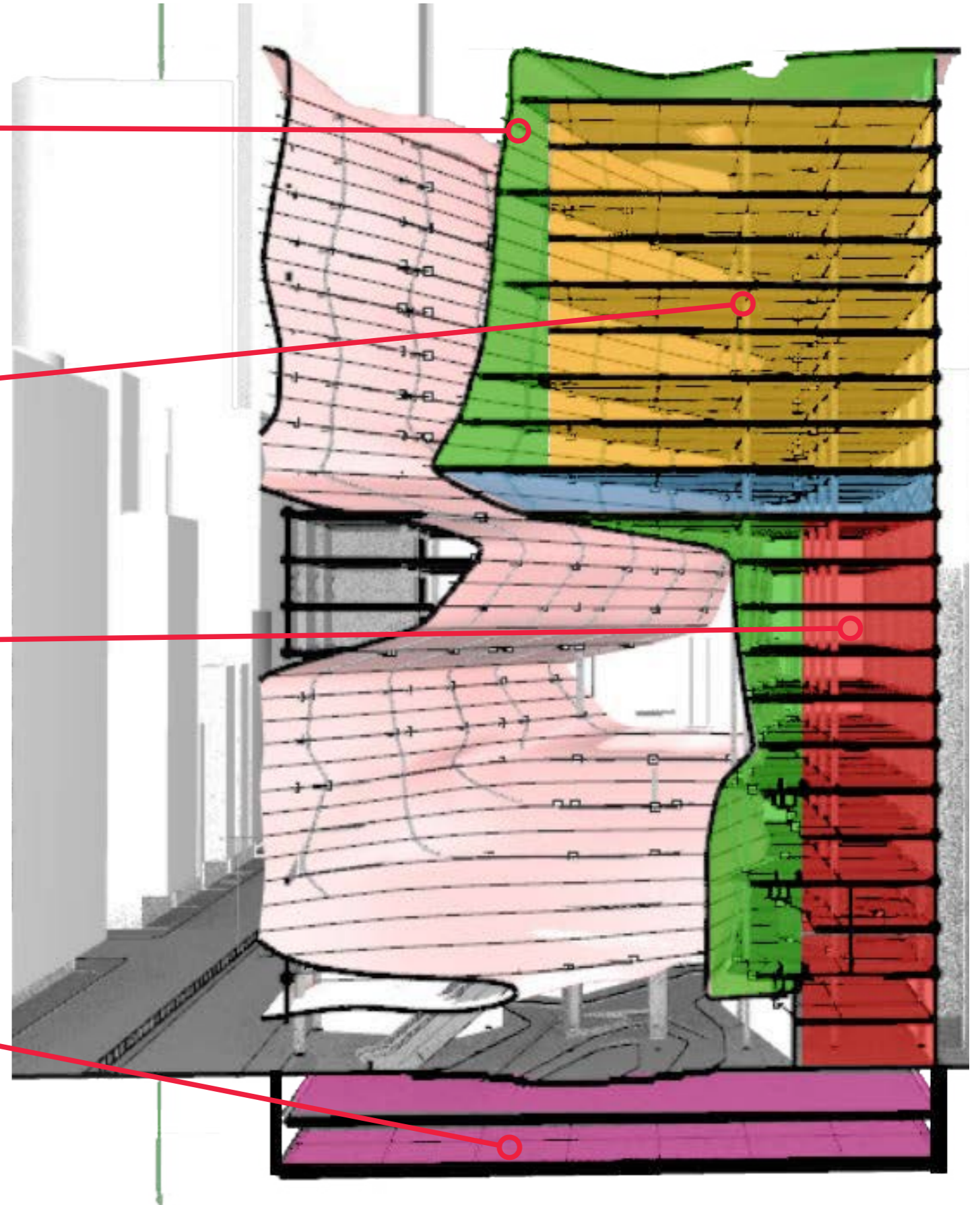

OVERVIEW OF *THE HUB*

MULTIFUNCTIONAL ENVELOPE

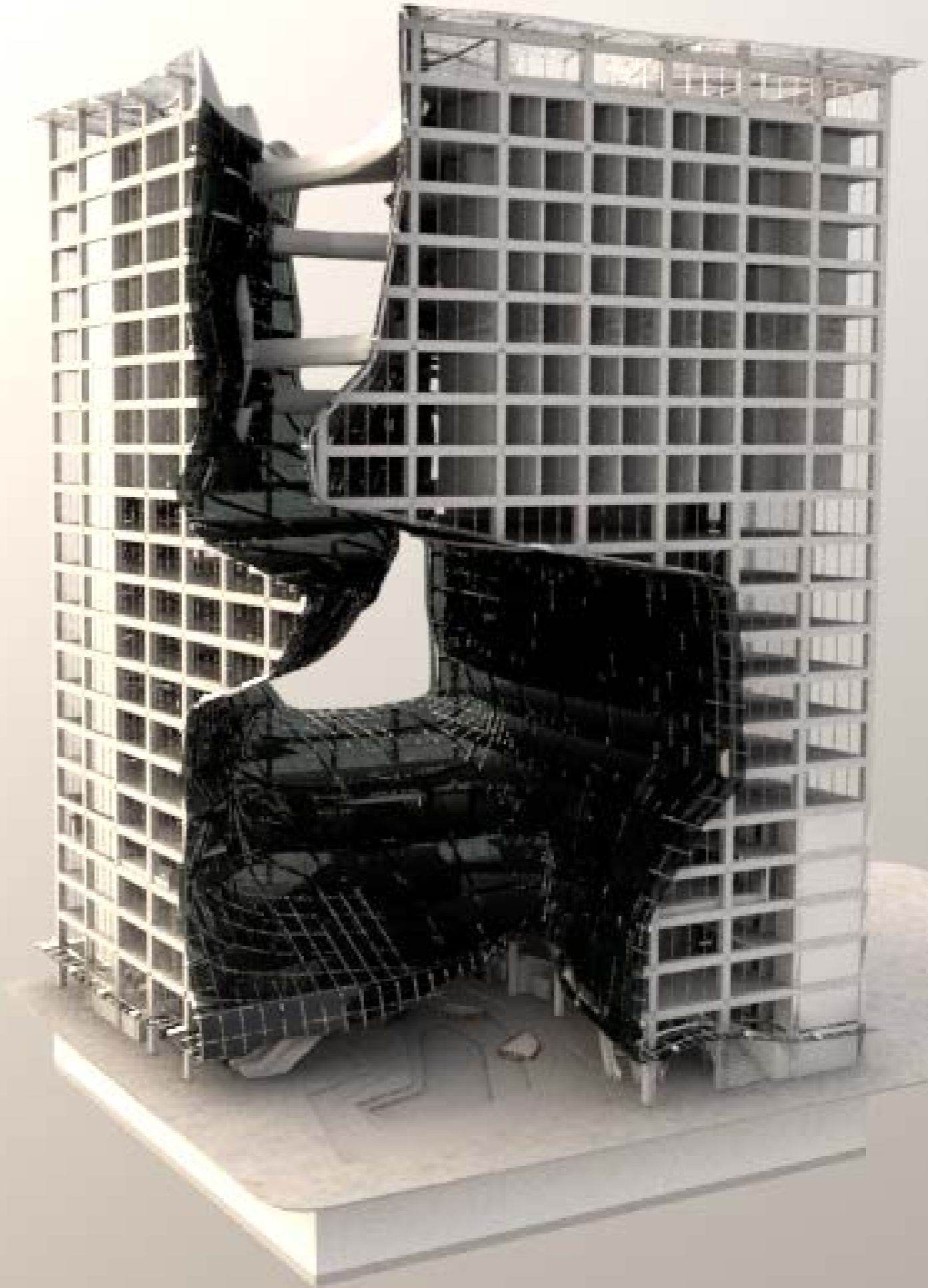

OVERVIEW OF *THE HUB*

MULTIFUNCTIONAL ENVELOPE

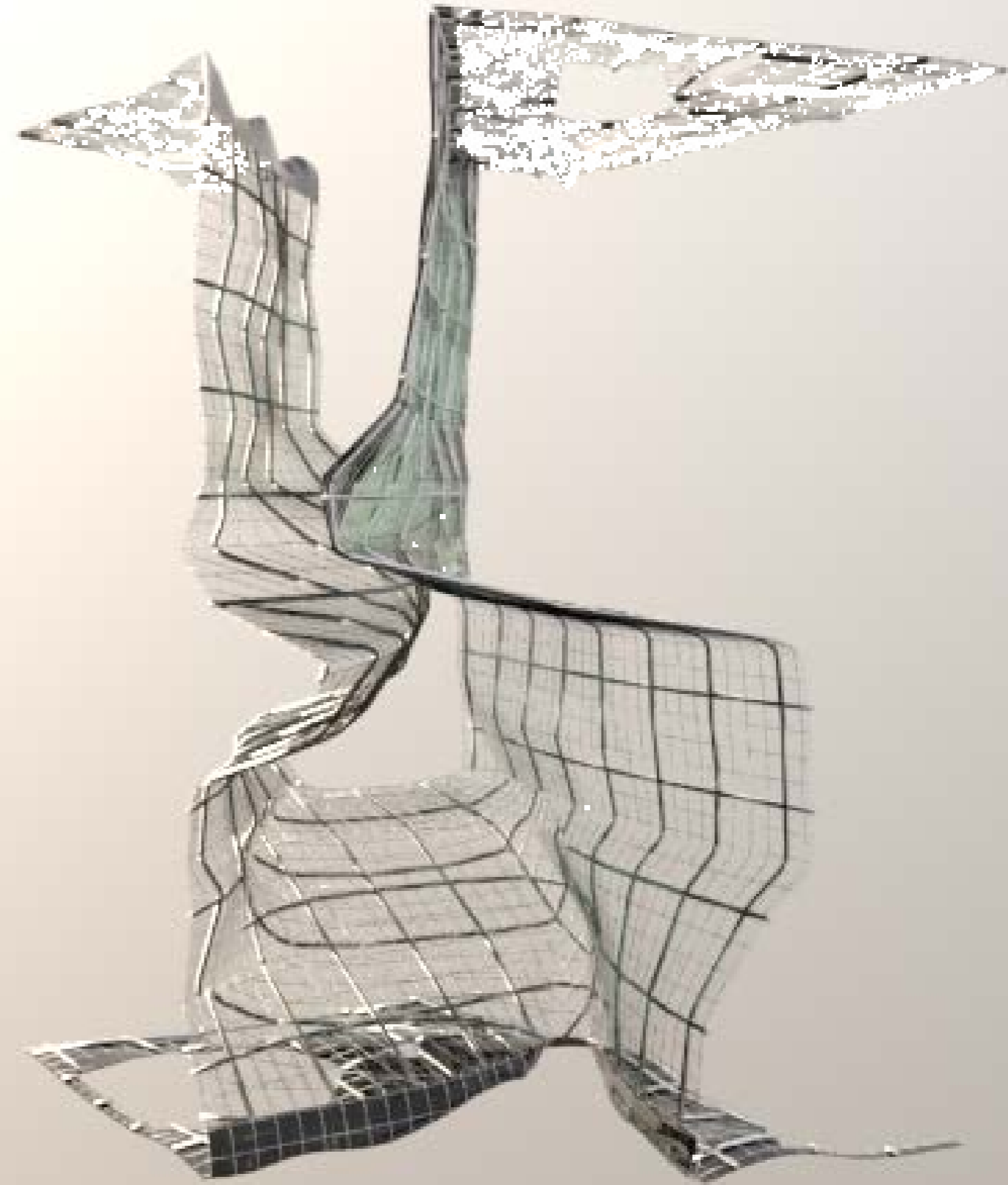

OVERVIEW OF *THE HUB*

MULTIFUNCTIONAL ENVELOPE

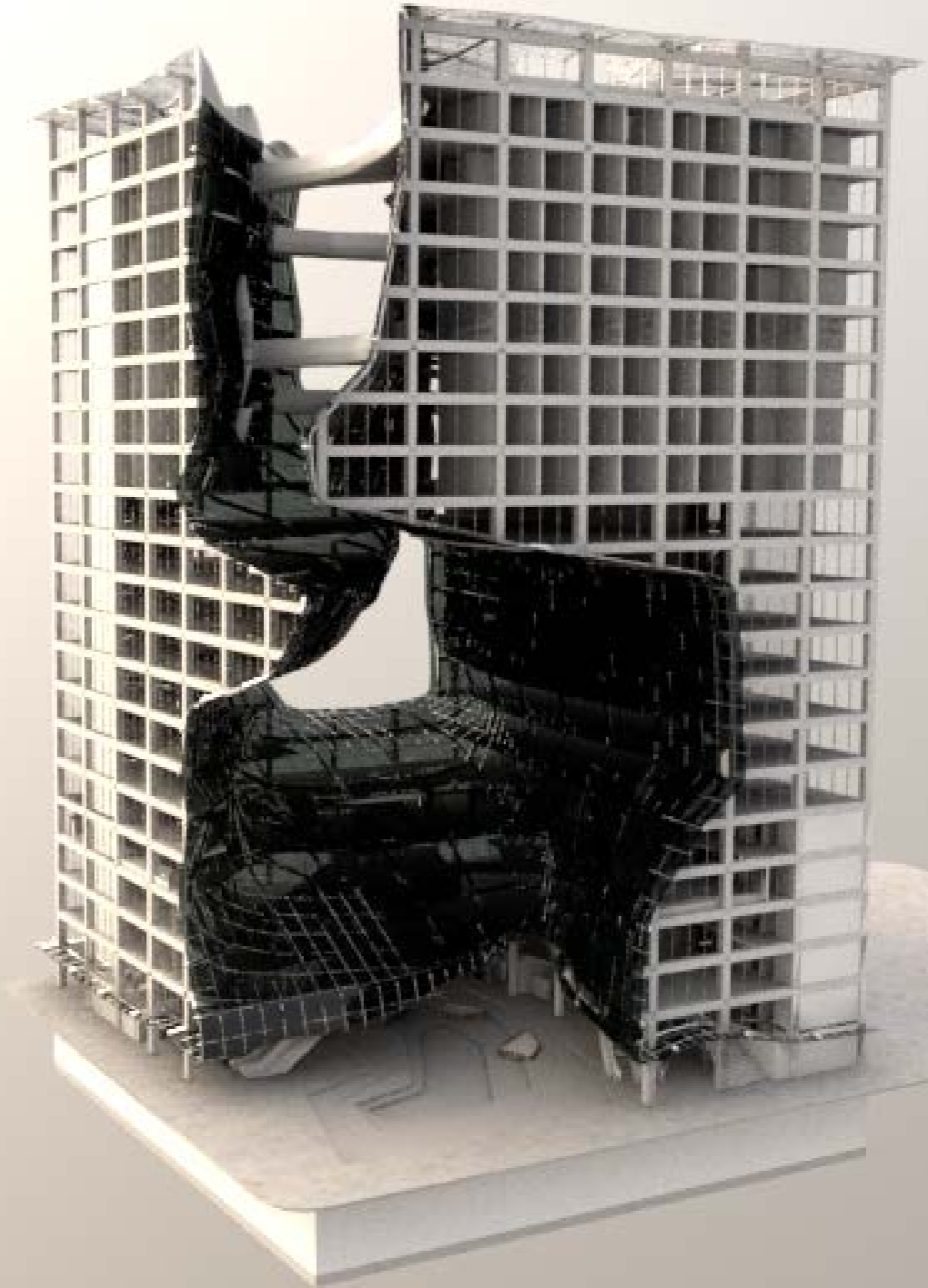

OVERVIEW OF *THE HUB'S* ENVELOPE

SHADE & LIGHT

NATURAL VENTILATION

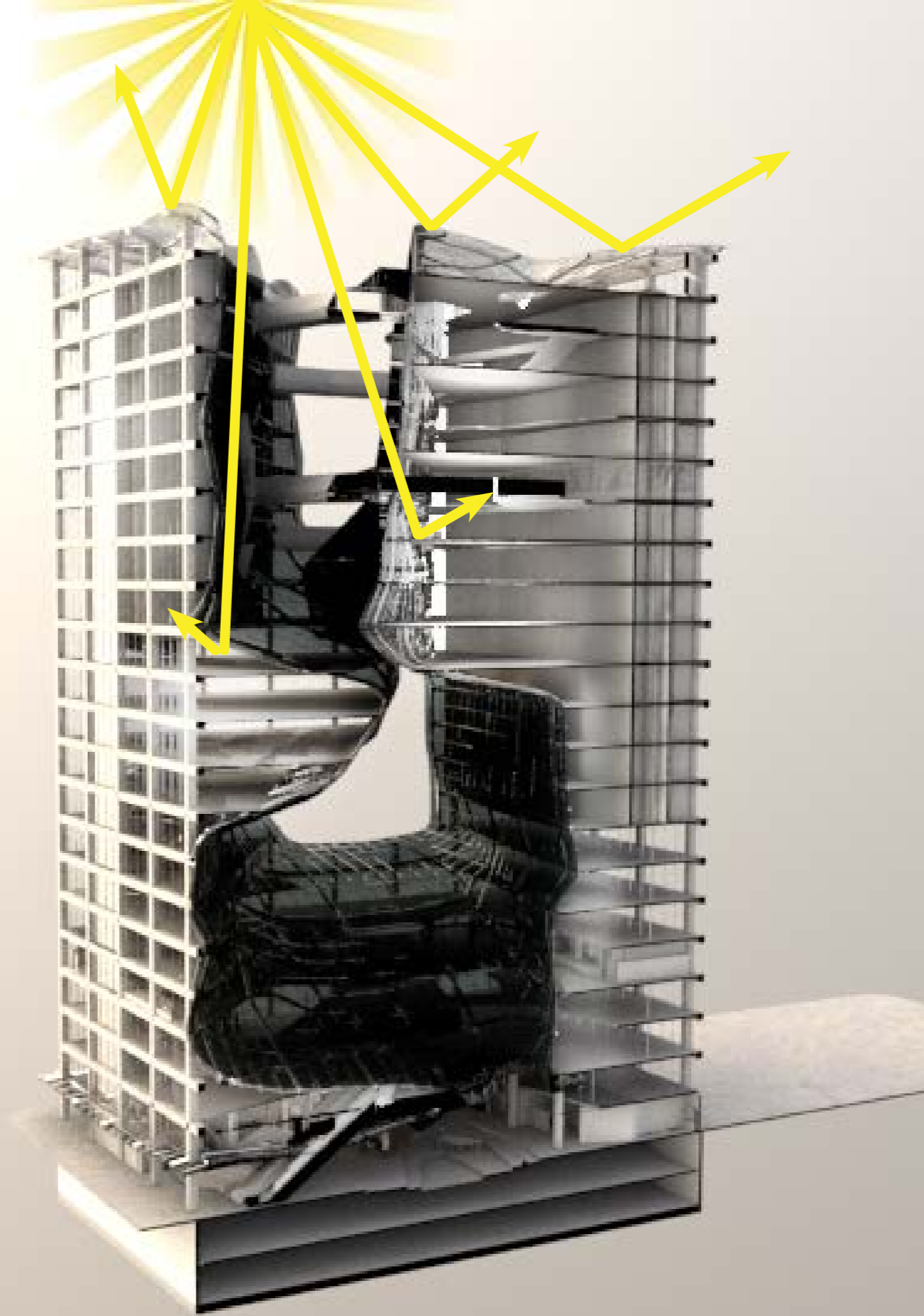

OVERVIEW OF *THE HUB*'s ENVELOPE

SHADE & LIGHT

NATURAL VENTILATION

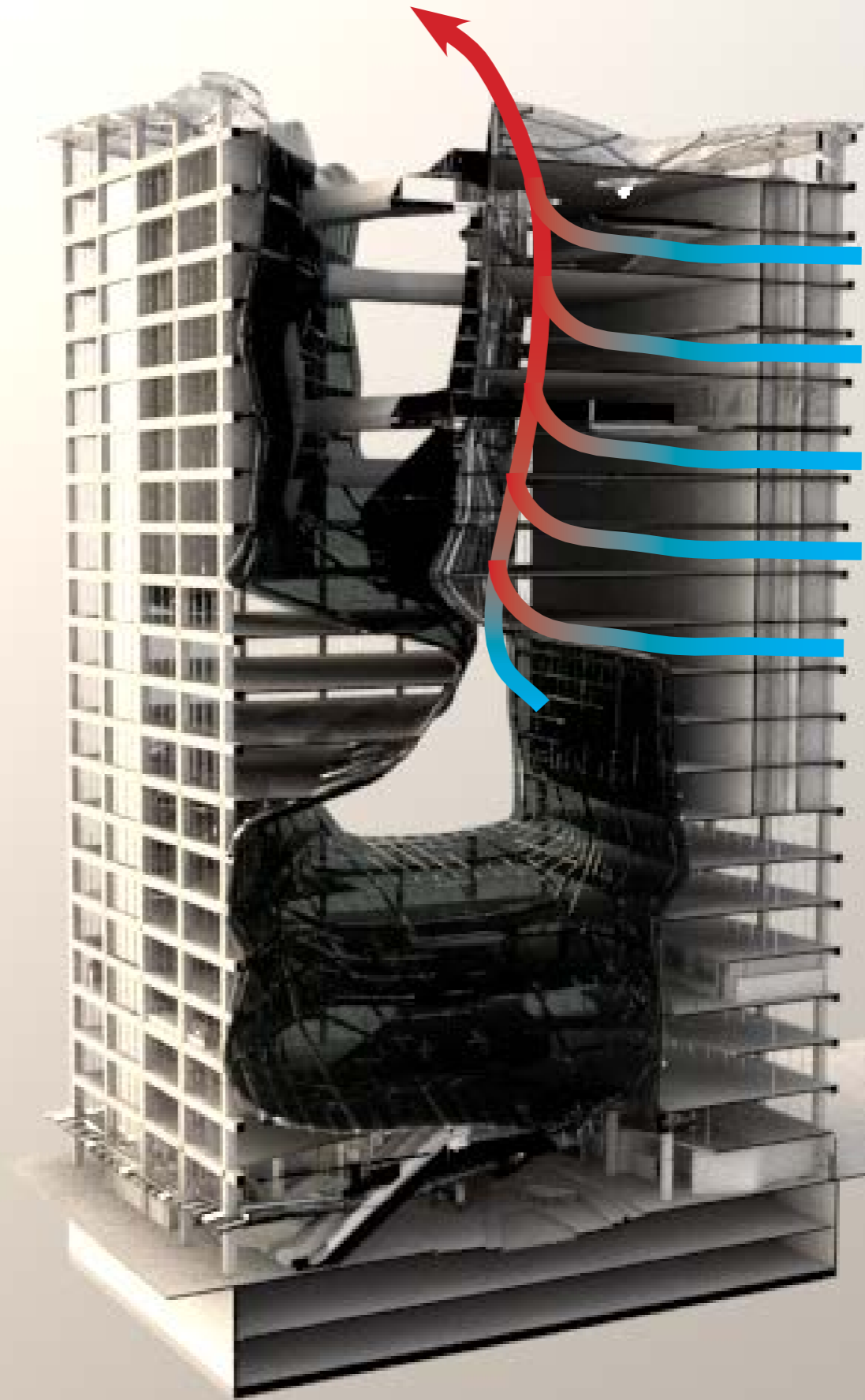

SECTION

OVERVIEW OF *THE HUB*'s ENVELOPE

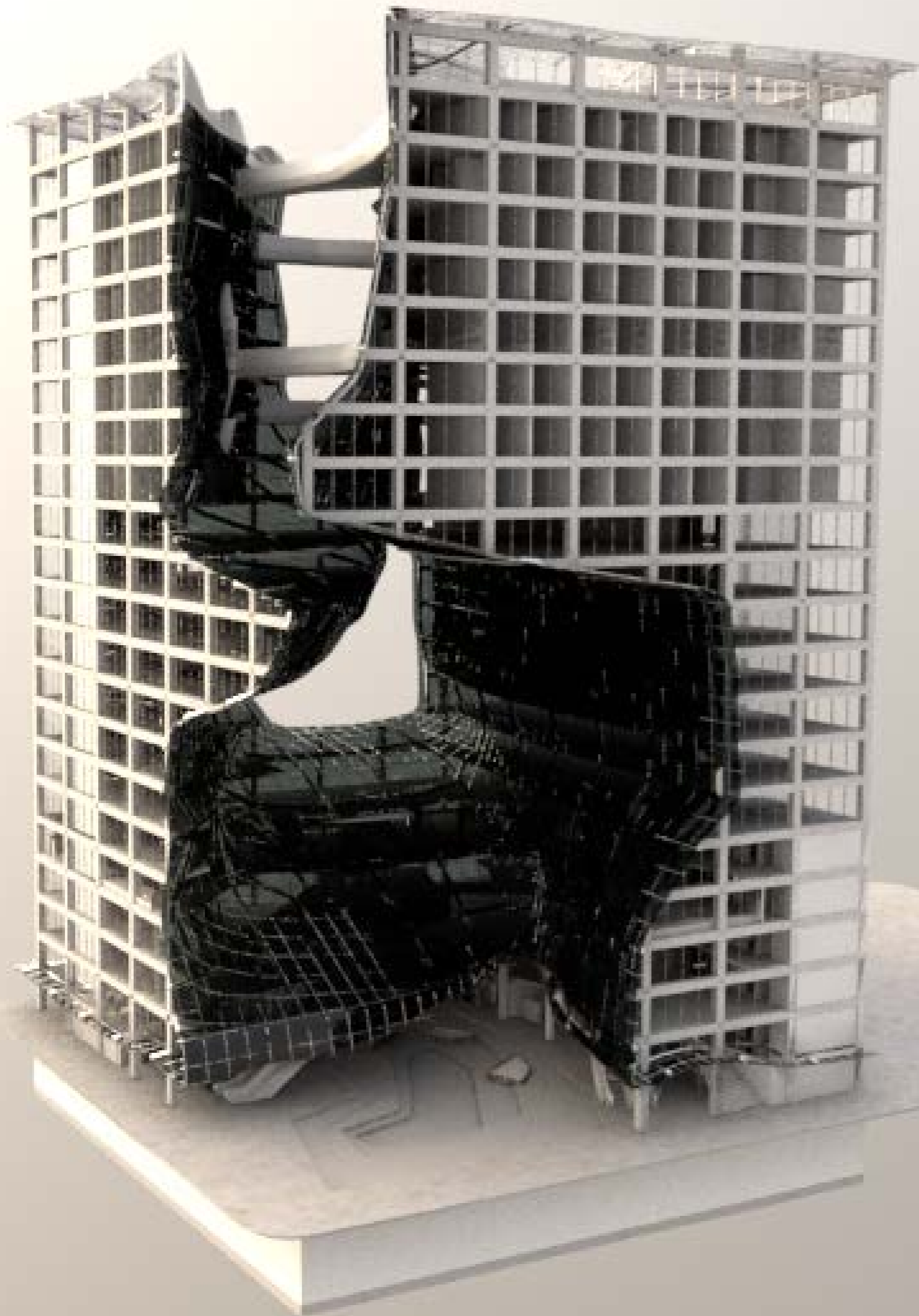

LIGHT AND ADVERTISEMENT

SOUND ABSORPTION

OVERVIEW OF *THE HUB's ENVELOPE*

LIGHT AND ADVERTISEMENT

SOUND ABSORPTION





GROUND FLOOR

**STAIRS/BENCHES
TO RELAX**

COFFEE SHOP

**SOUND AB-
SORBING EL-
EMENTS**

CEILING

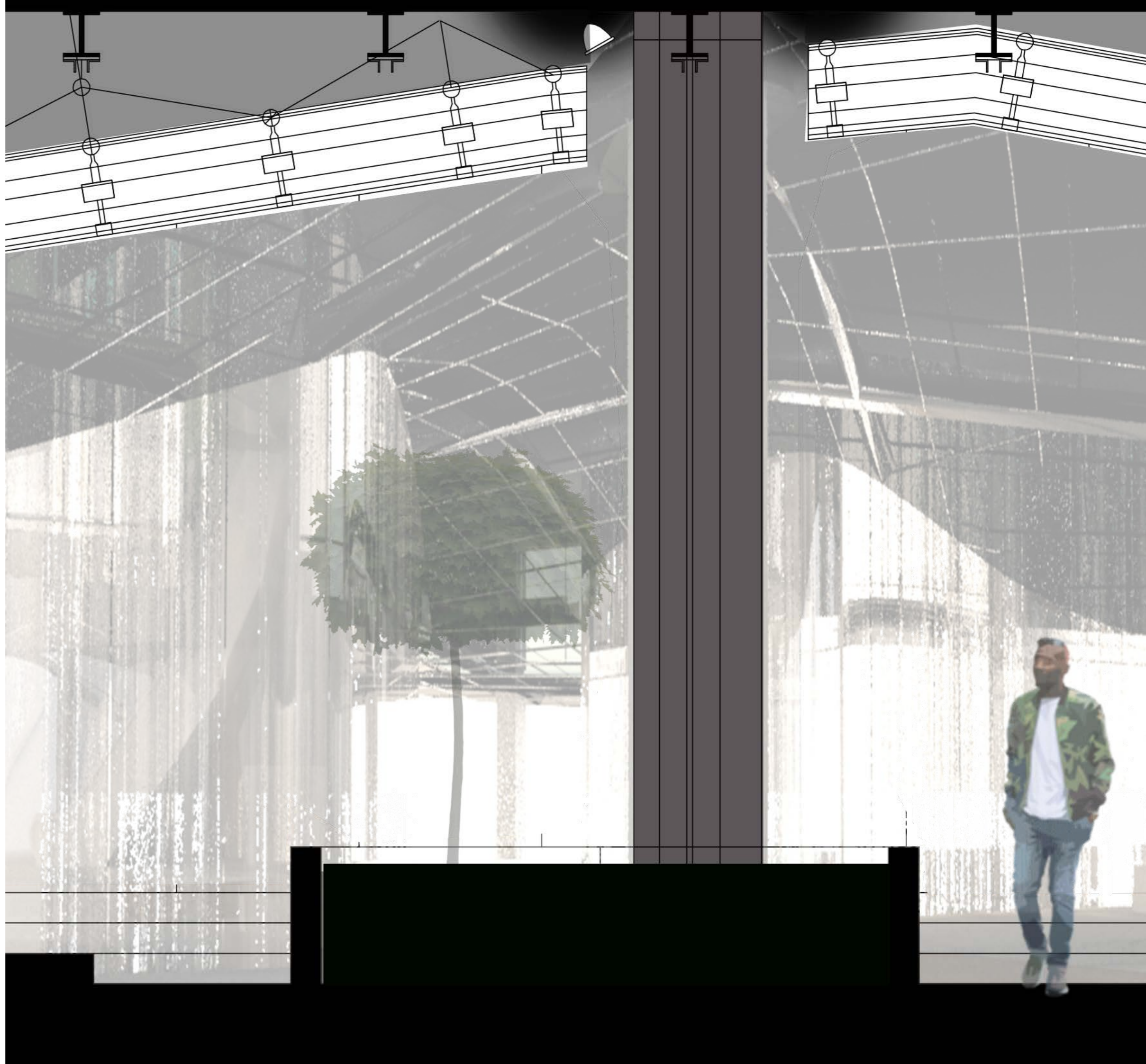

CLOSE UP OF CEILING ELEMENT

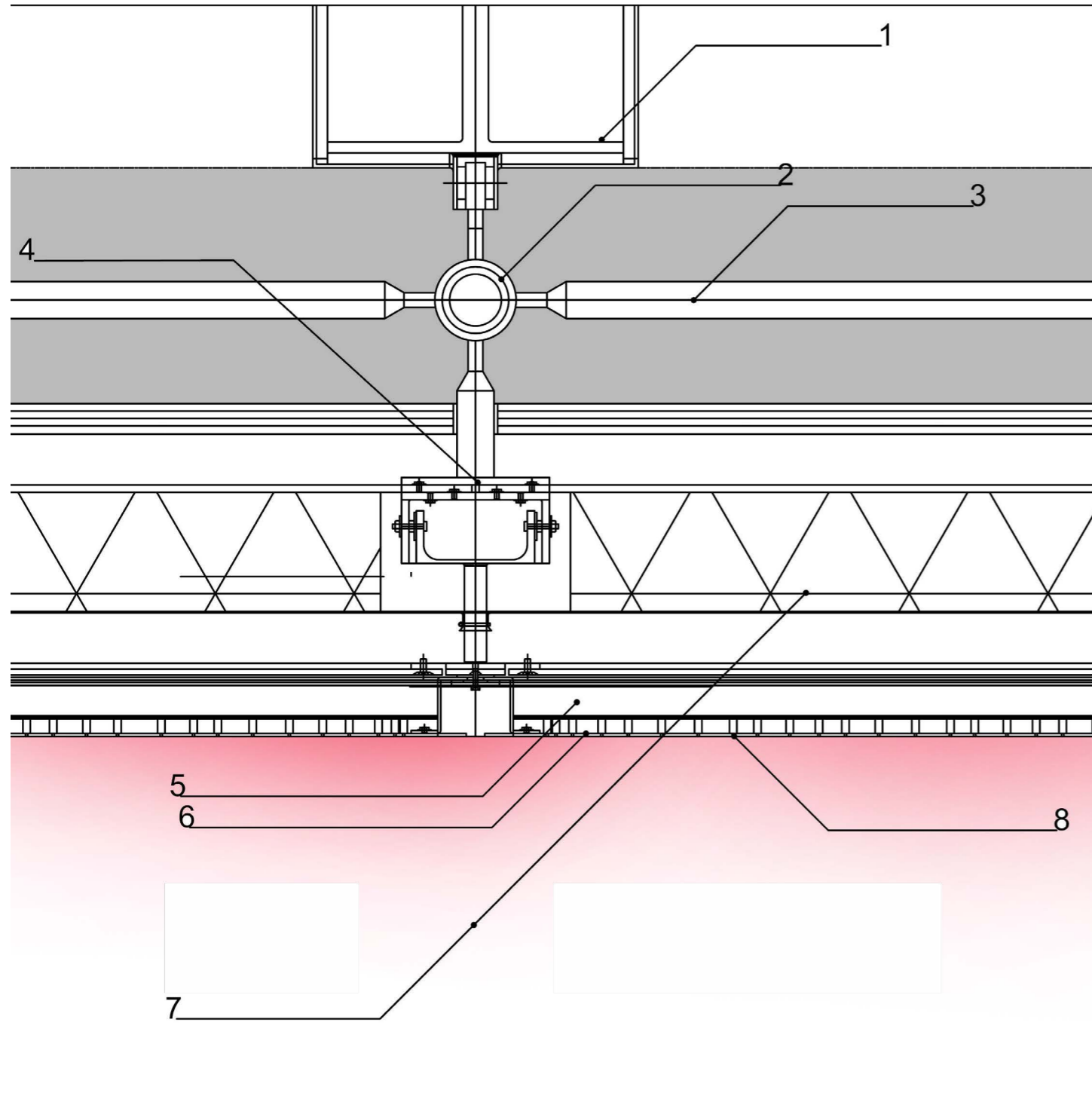

CLOSE UP OF CEILING ELEMENT

1. Ceiling H-Beam
2. Stainless Steel Constr. Ball
3. Steel Rods of Space Frame
4. Connector Space Frame/Element
5. Space in between
6. Sound Absorber Holes
7. Insulation
8. Reflective Holed Panel

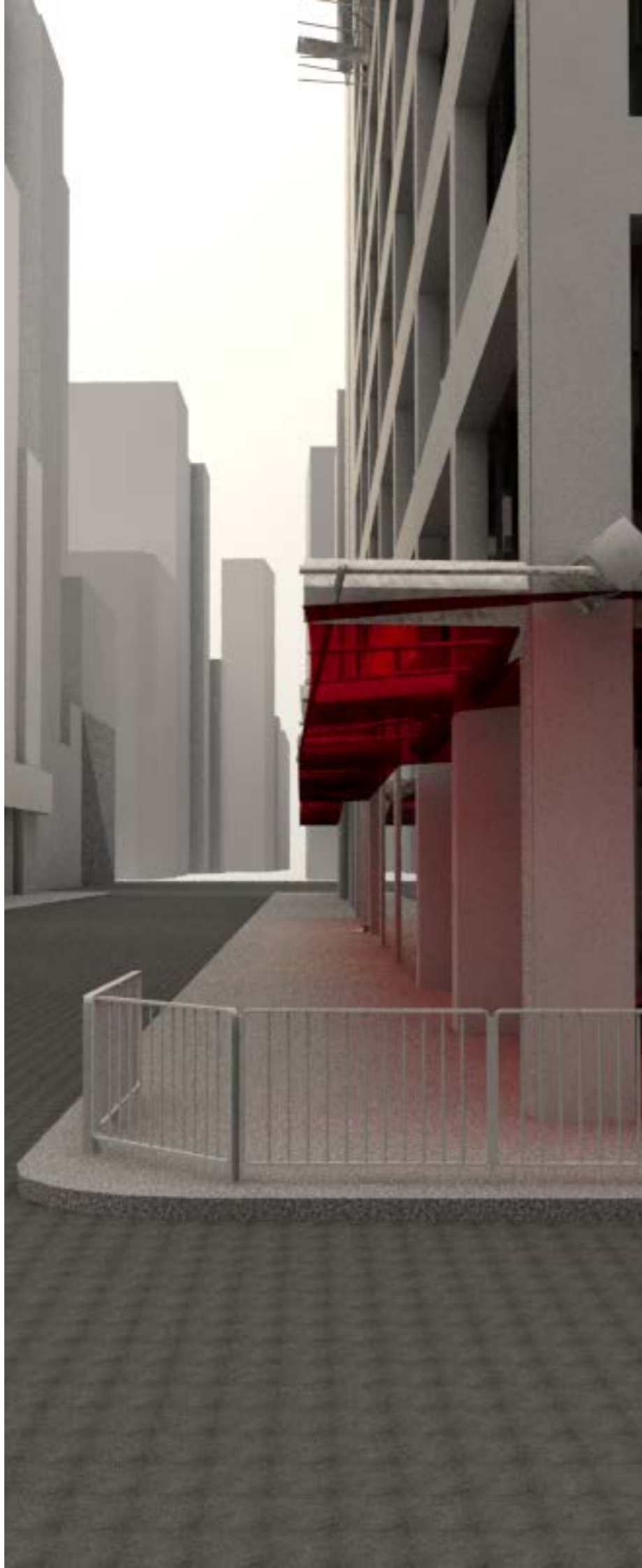

SIDEWALK RAIN PROTECTION

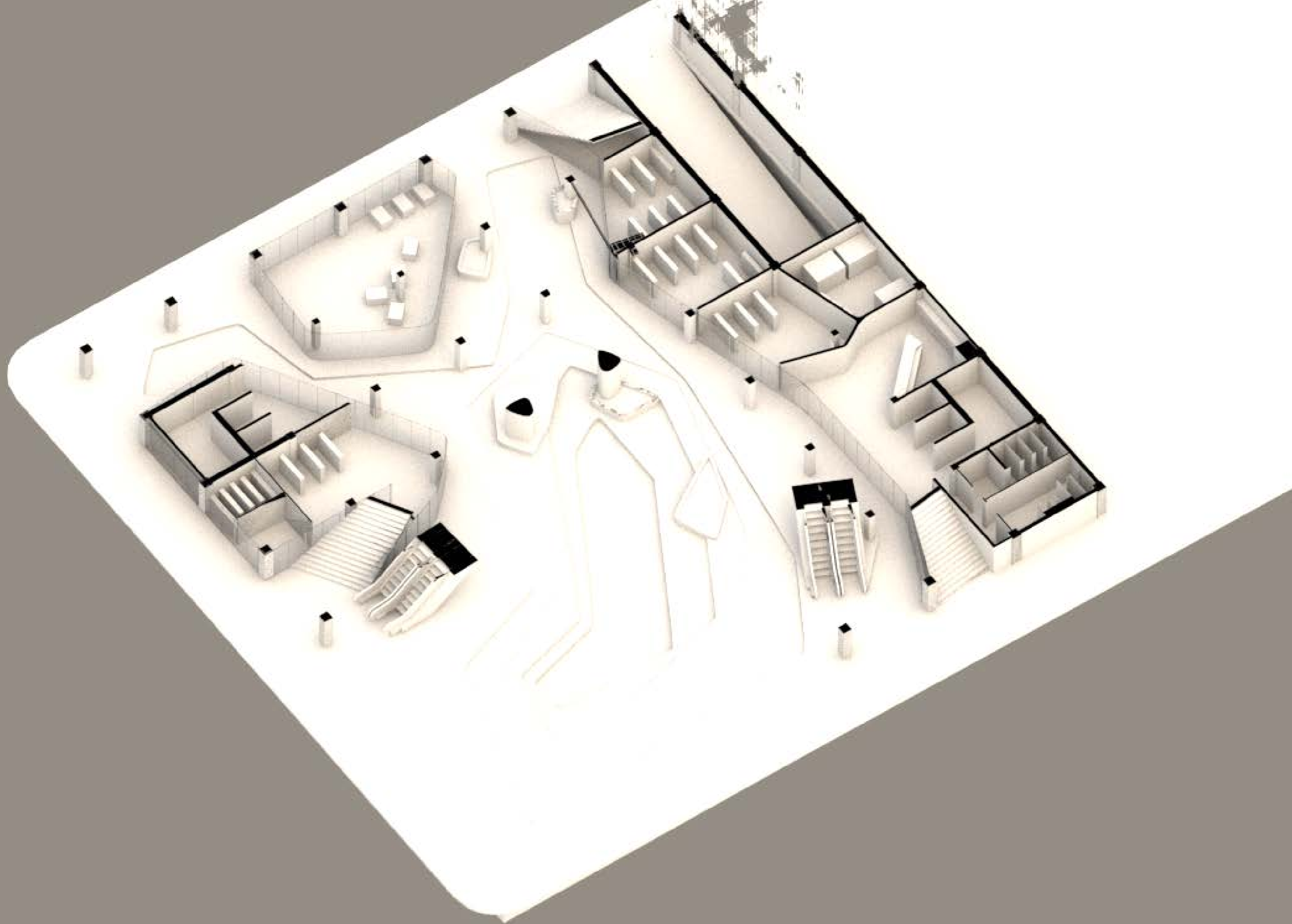

COFFEE SHOP



CLOTHING SHOPS



LOBBY

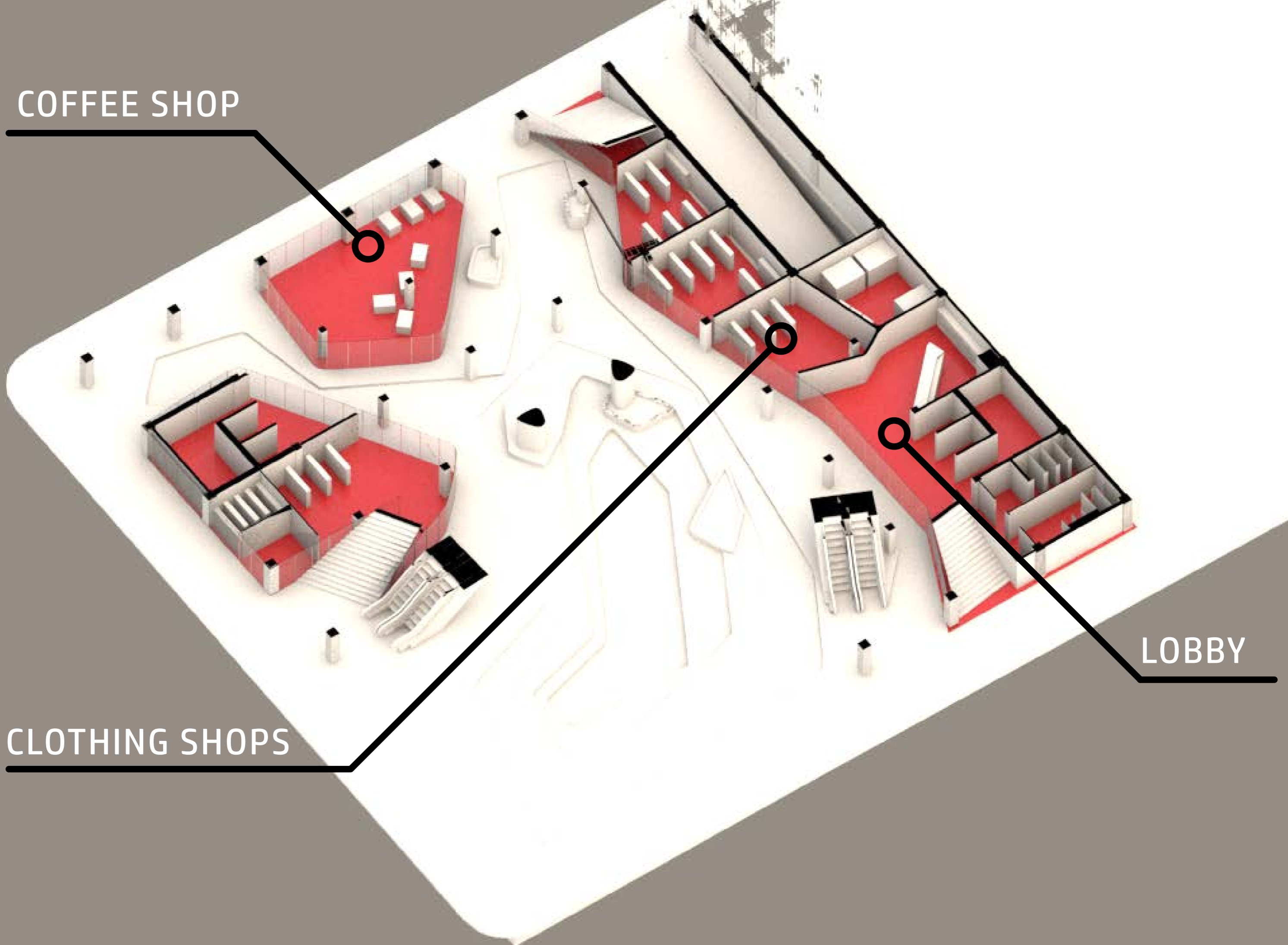

COMMERCIAL FLOORS

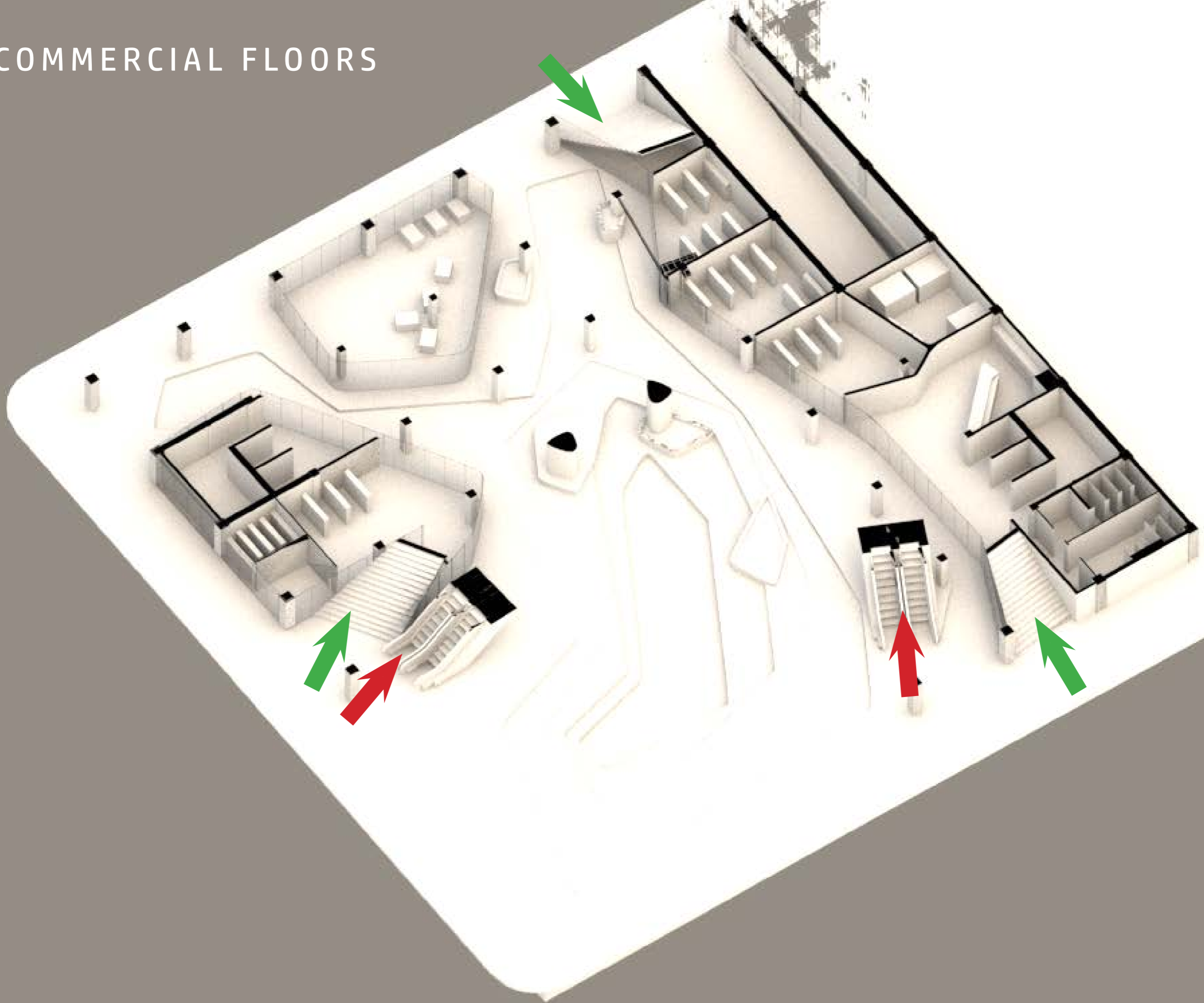

PUBLIC SPACE

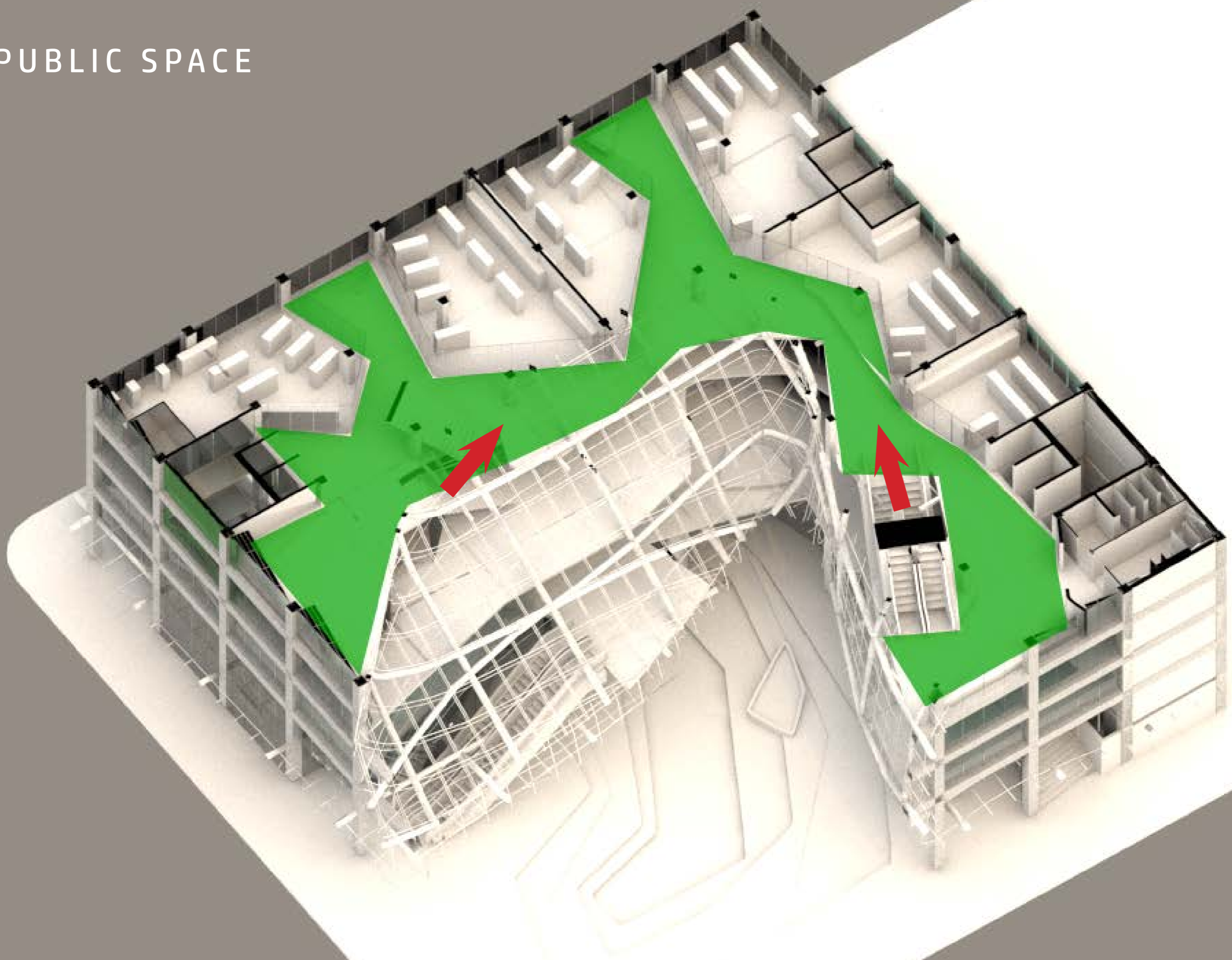

FUNCTIONS



COMMERCIAL FLOOR - SECTION

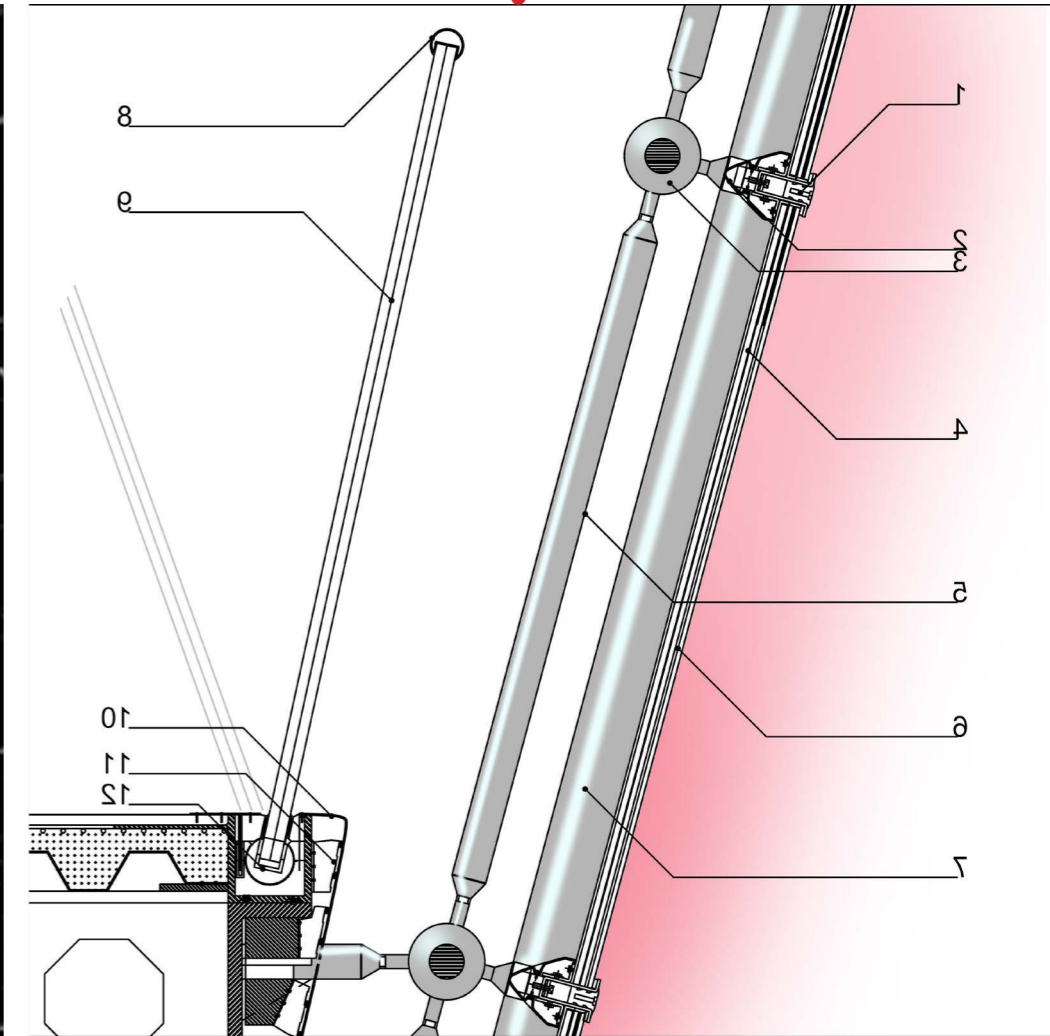
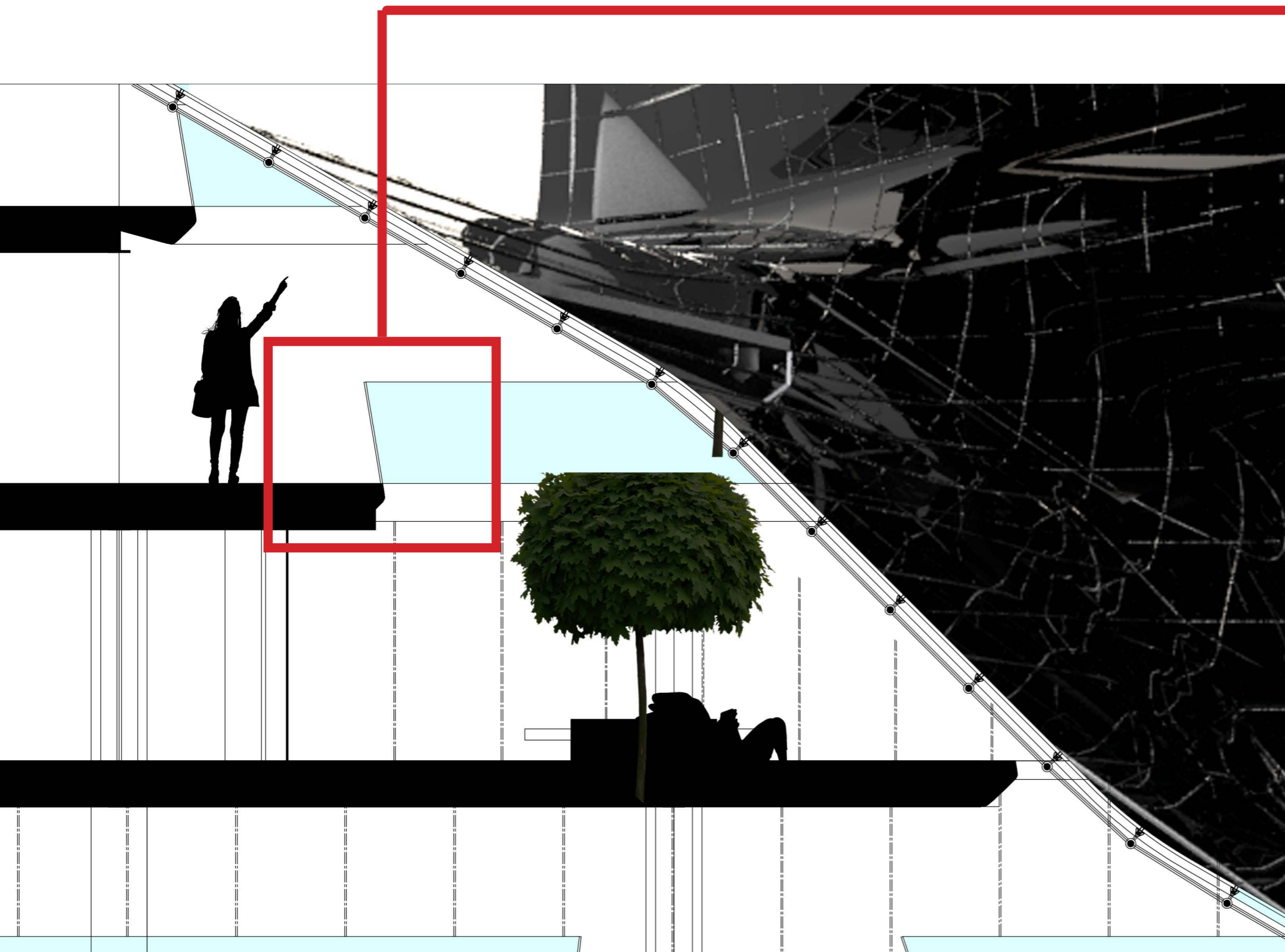

RESIDENTIAL FLOORS

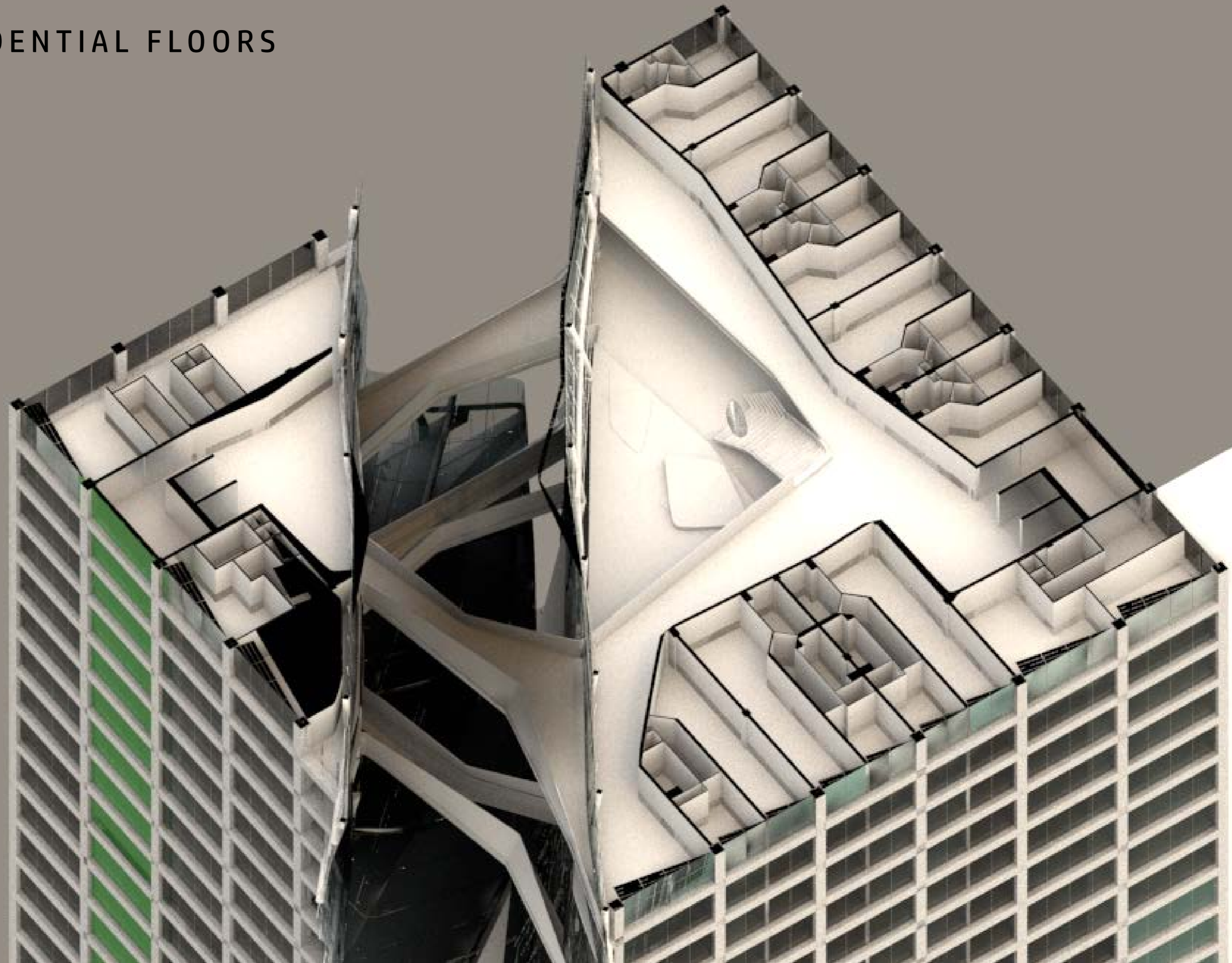

IMPRESSION



DIFFERENT PEOPLE, SPACE TO SOCIALIZE

COFFEECORNER

GREEN PLACES

SMALL CORNERS FOR
MORE PRIVACY

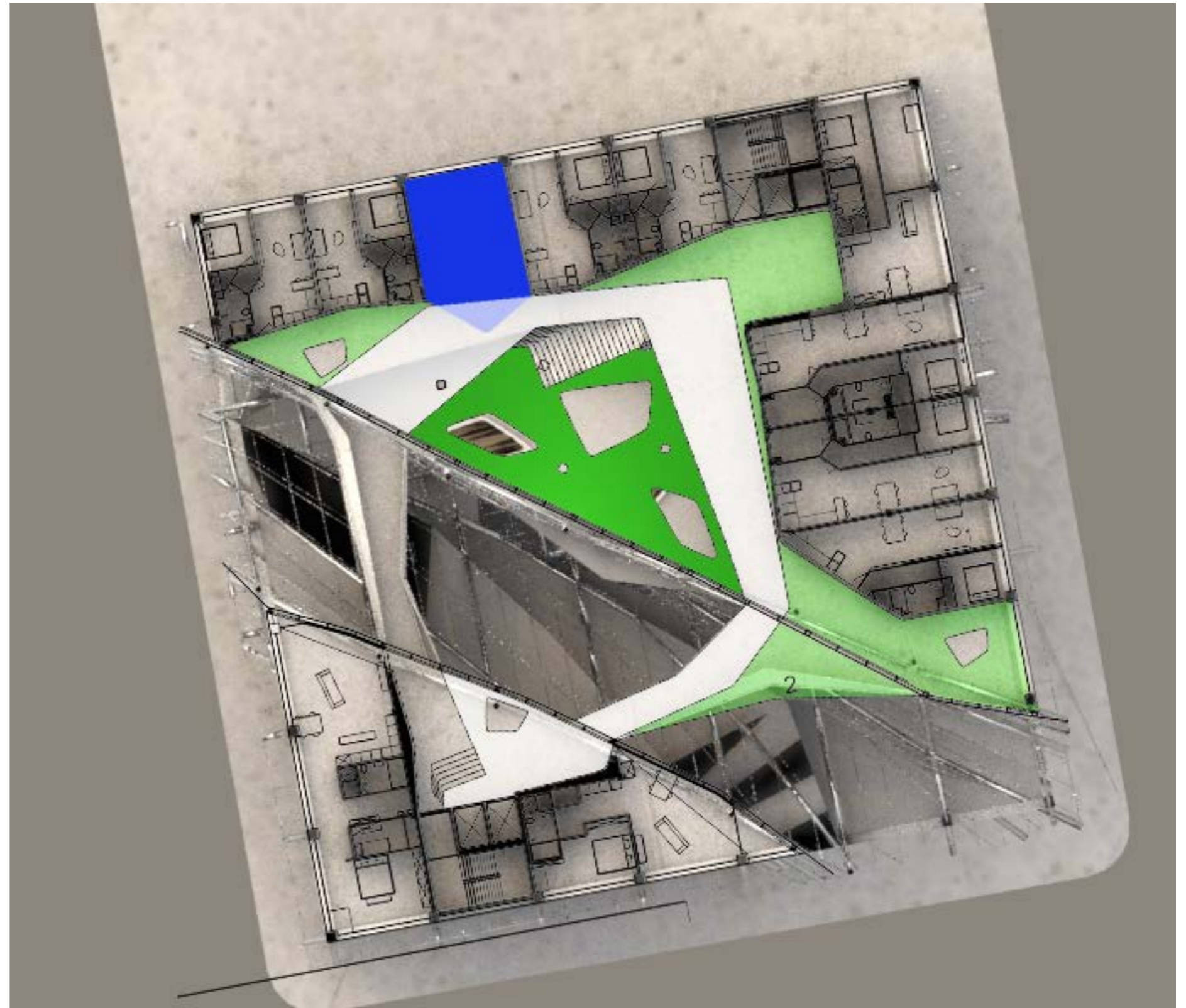

DIFFERENT PEOPLE, DIFFERENT APARTMENTS

Smaller Apartment

- 40 Sqm

Bigger Apartment

- 60 Sqm

Luxury Apartment

- 60 Sqm + balcony

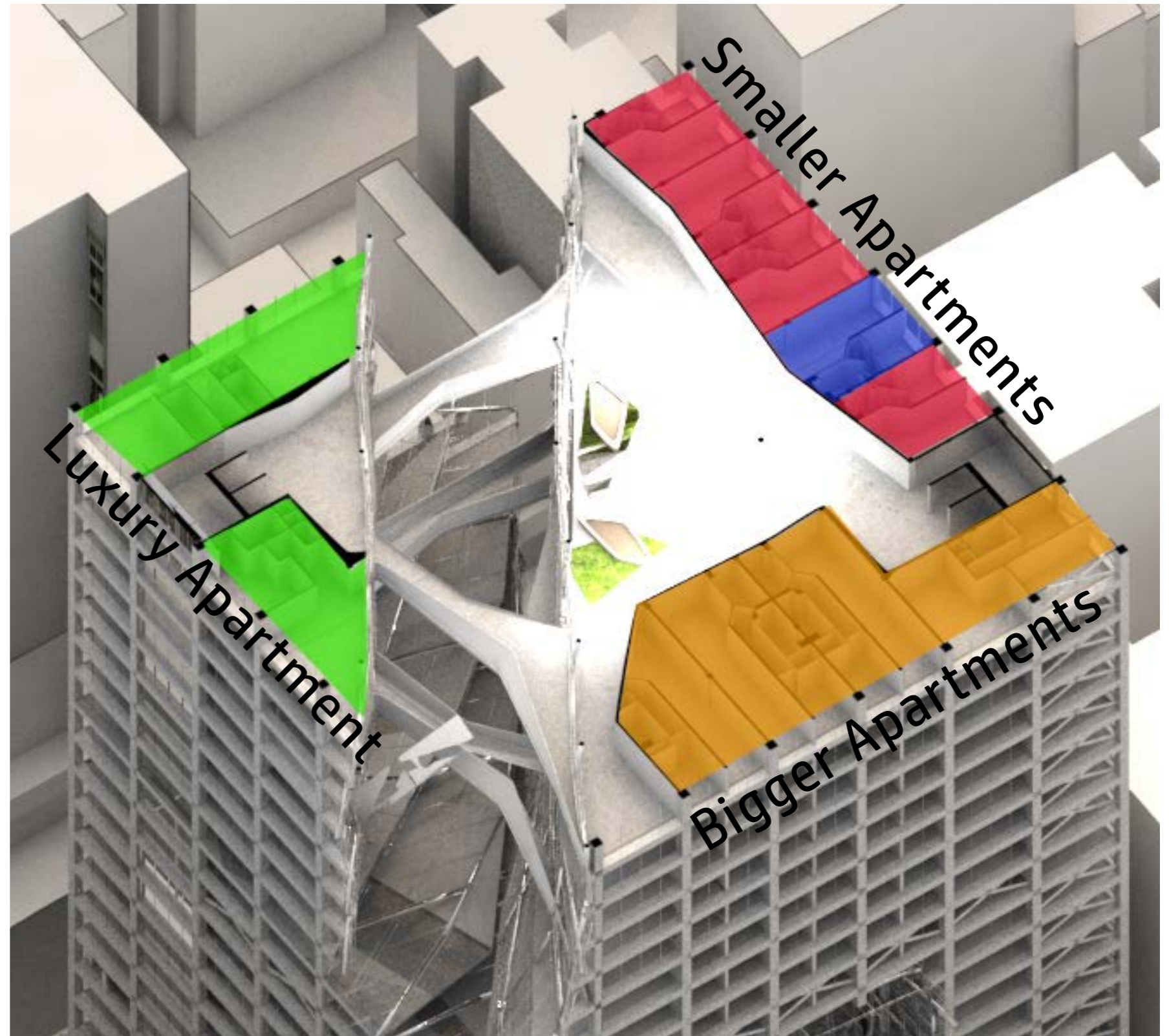

ORTHOGONAL FACADE

Elektro Dynamic Daylighting System



CONTINUING THE STREET TO THE ROOF



ROOF

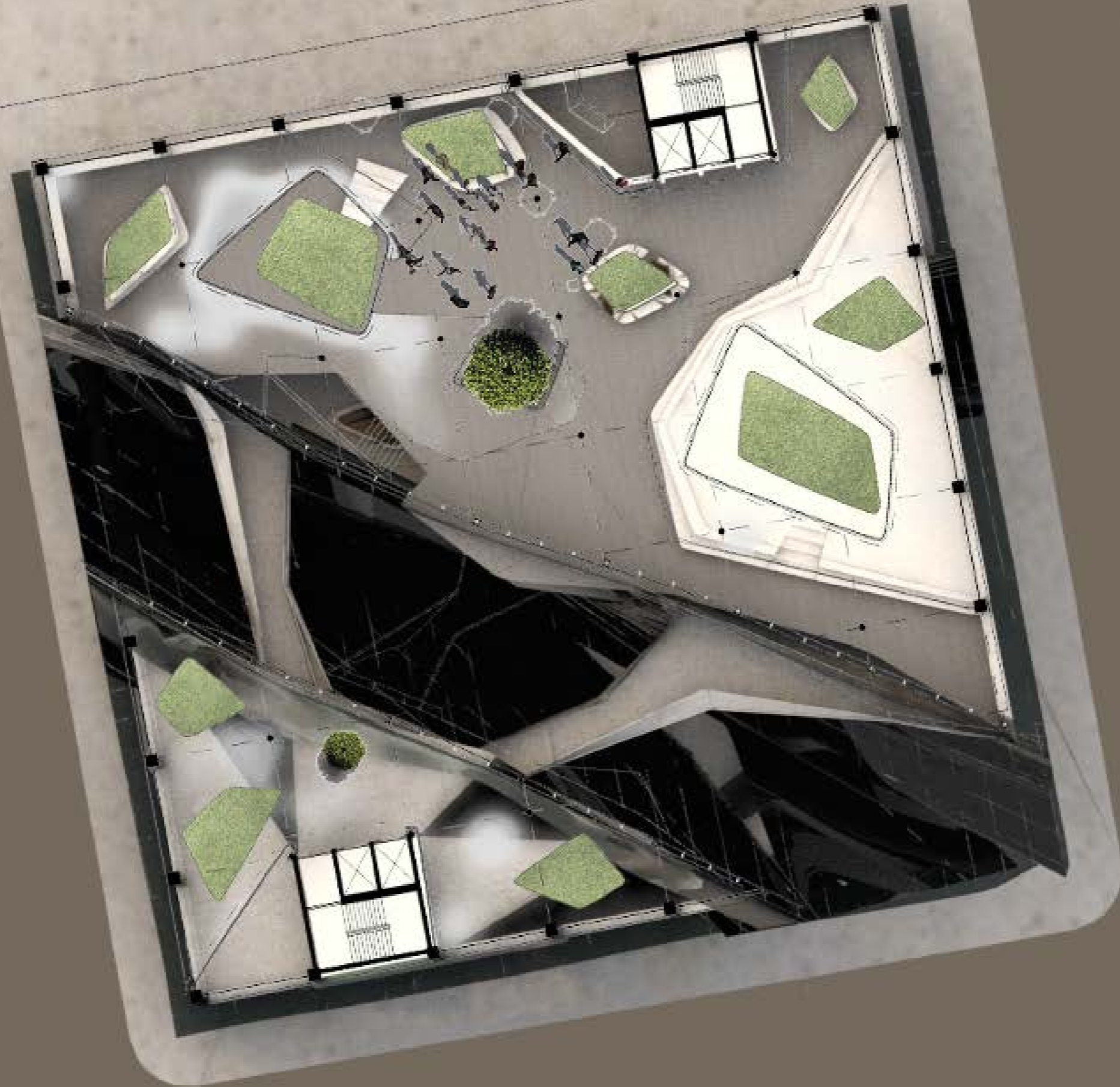

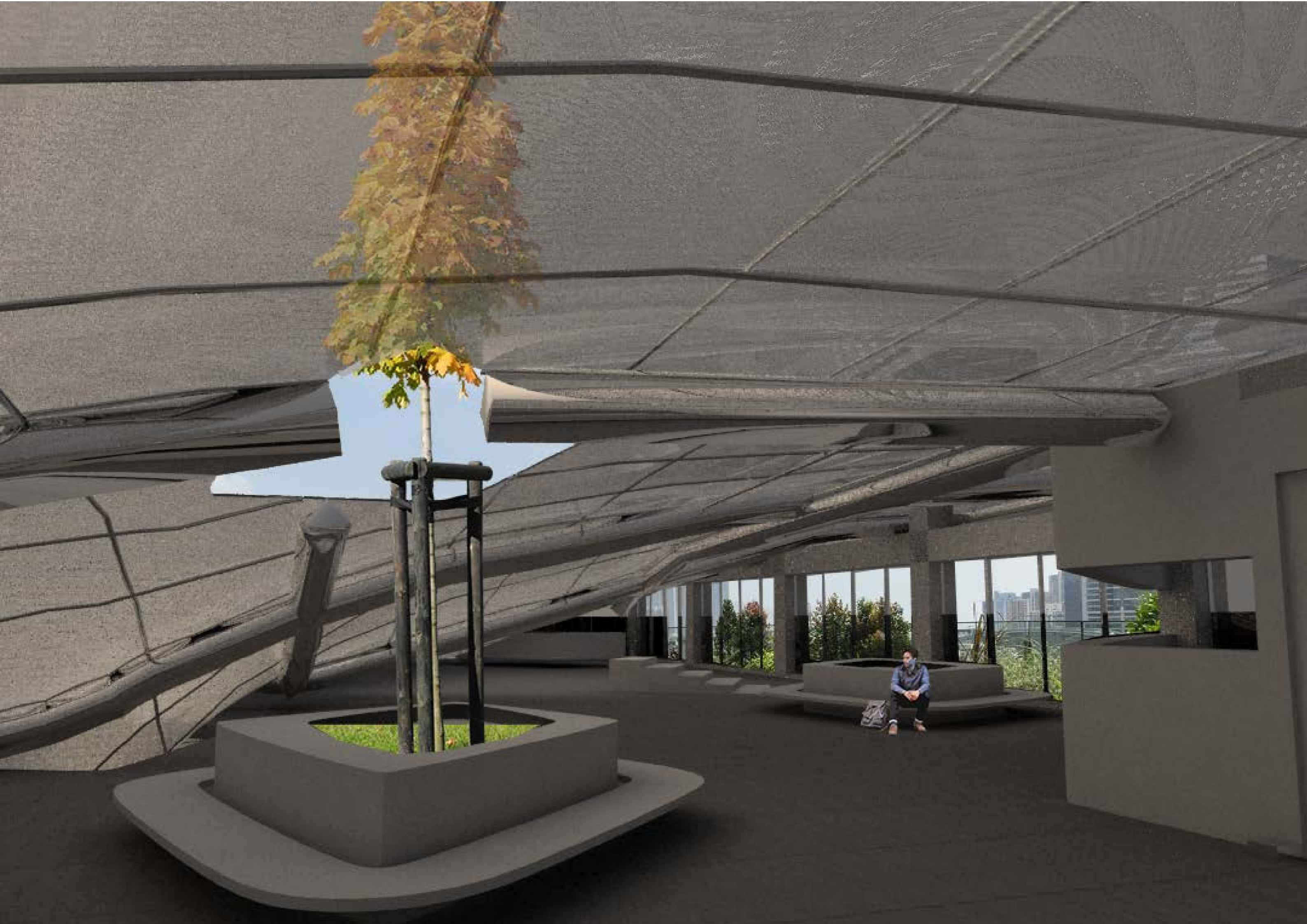

THE HUB.

CONSTRUCTING

CONSTRUCTING THE HUB

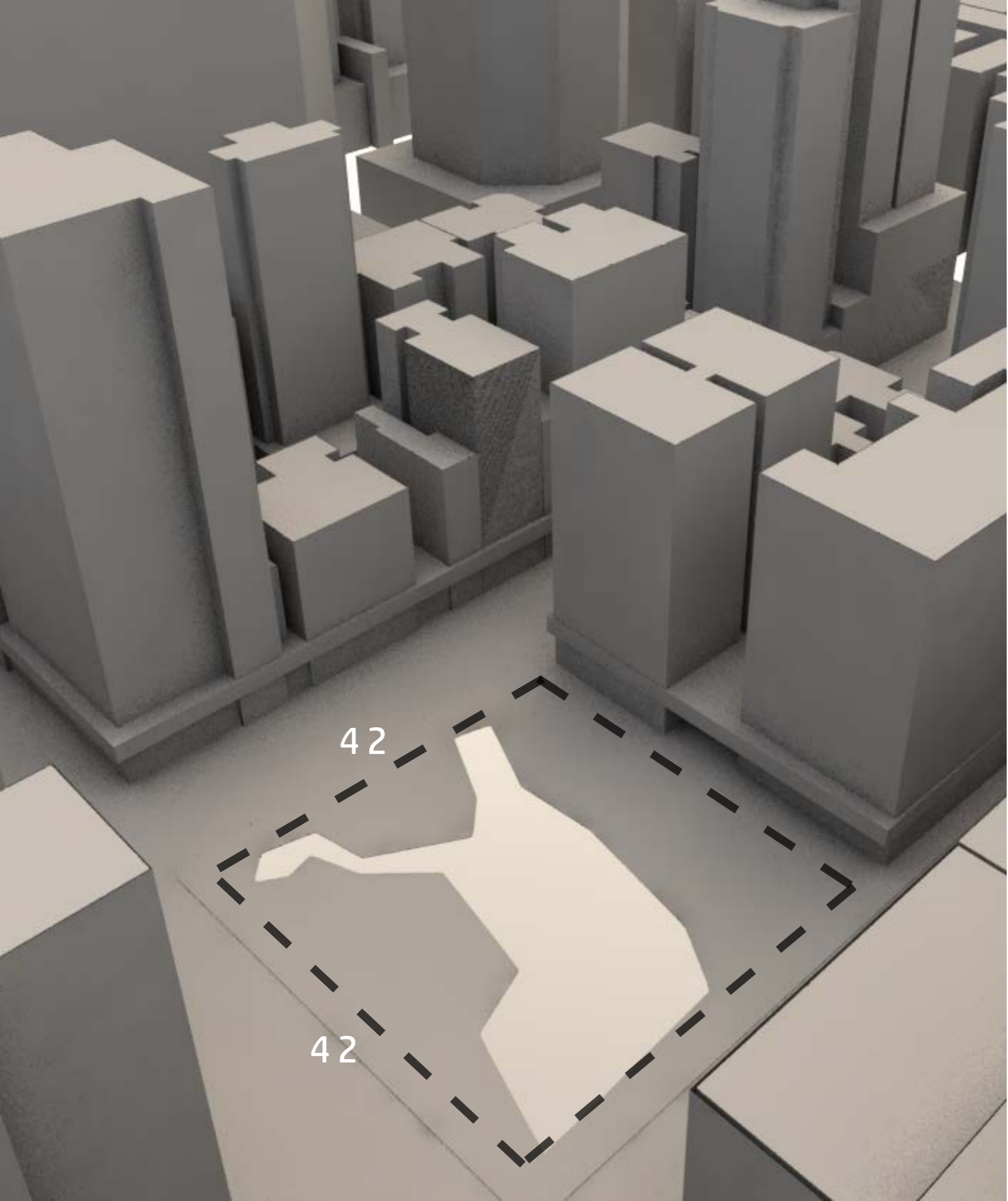

CONSTRUCTING THE HUB

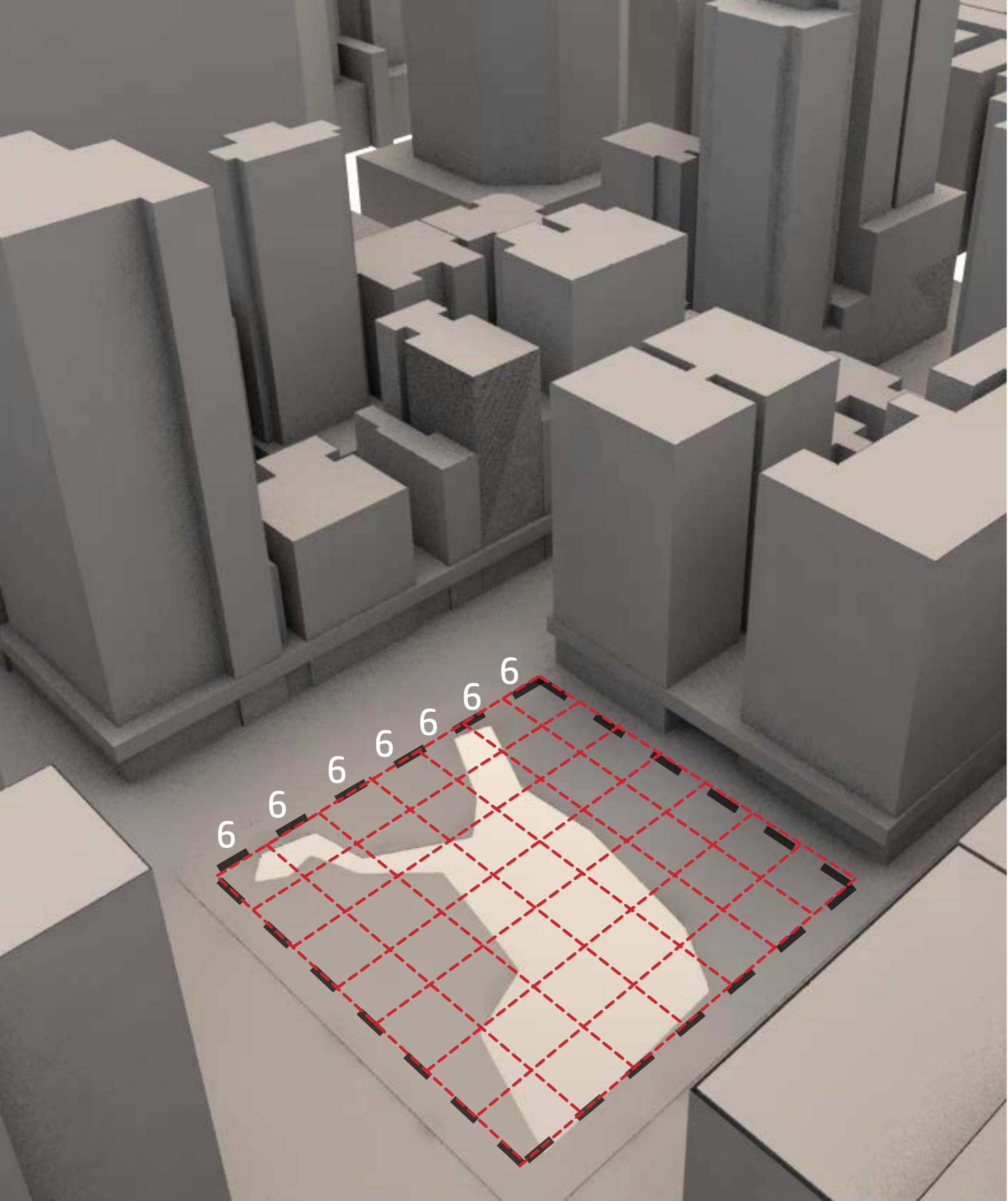

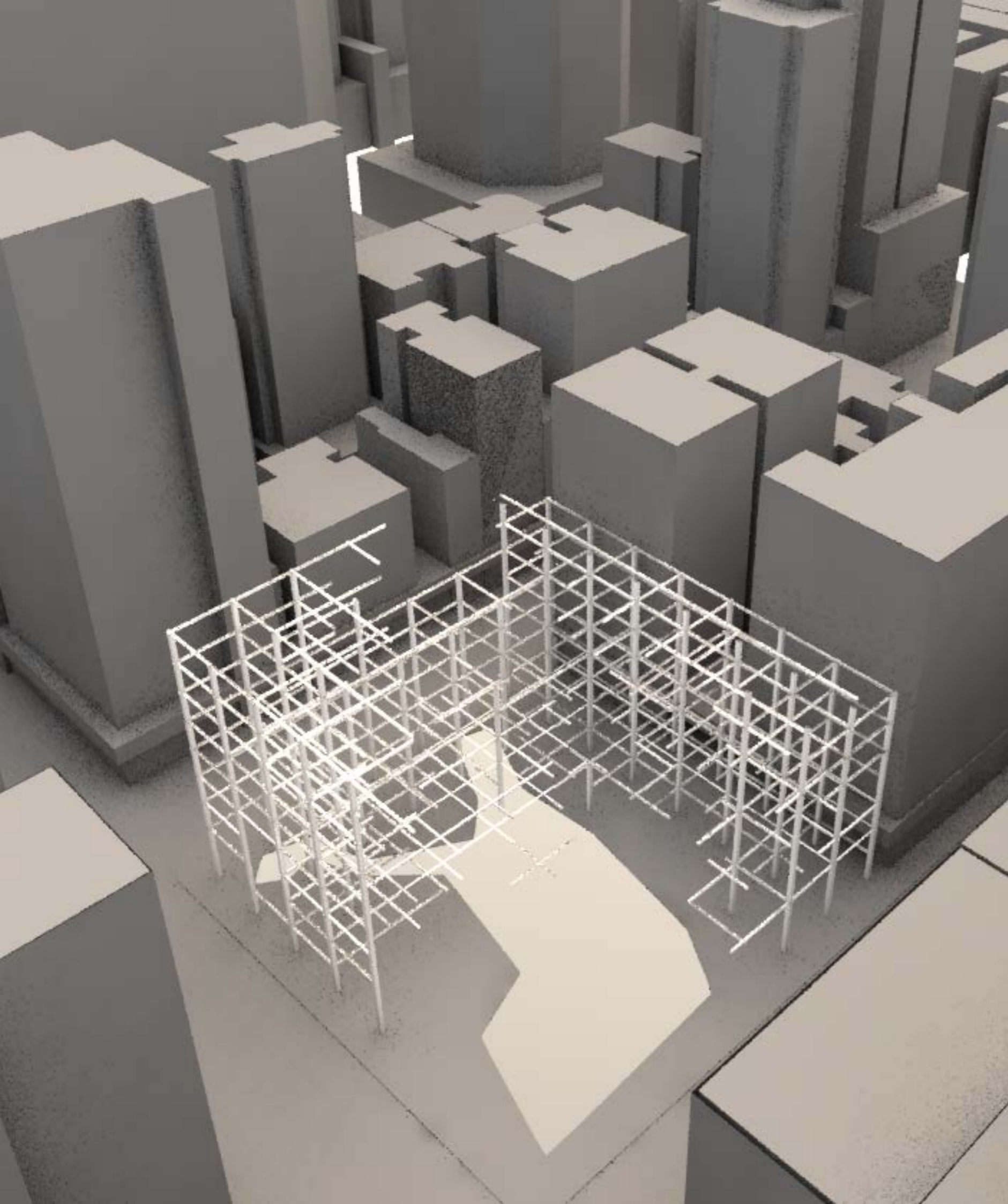

PHASE 1

PHASE 2



PHASE 3

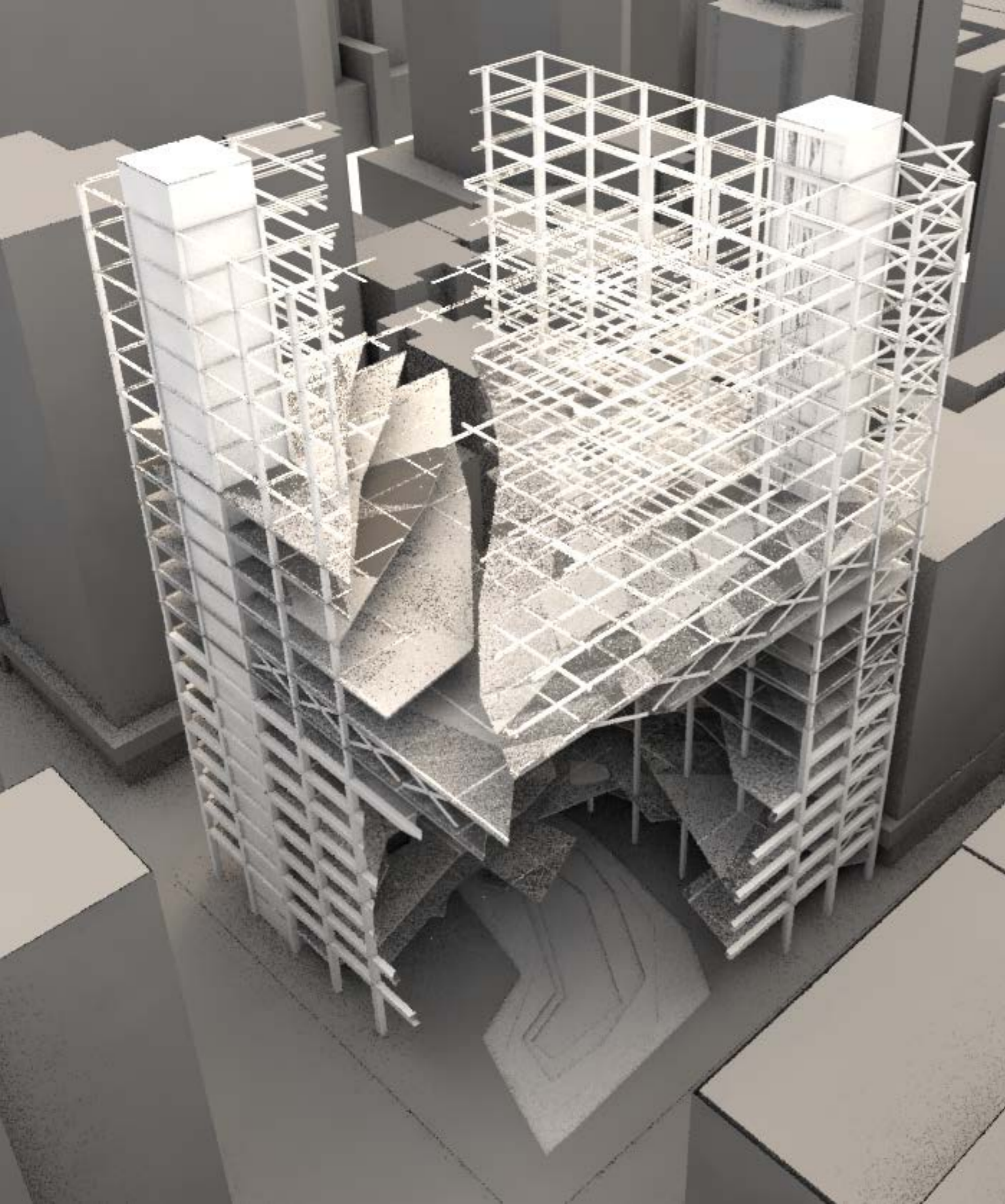

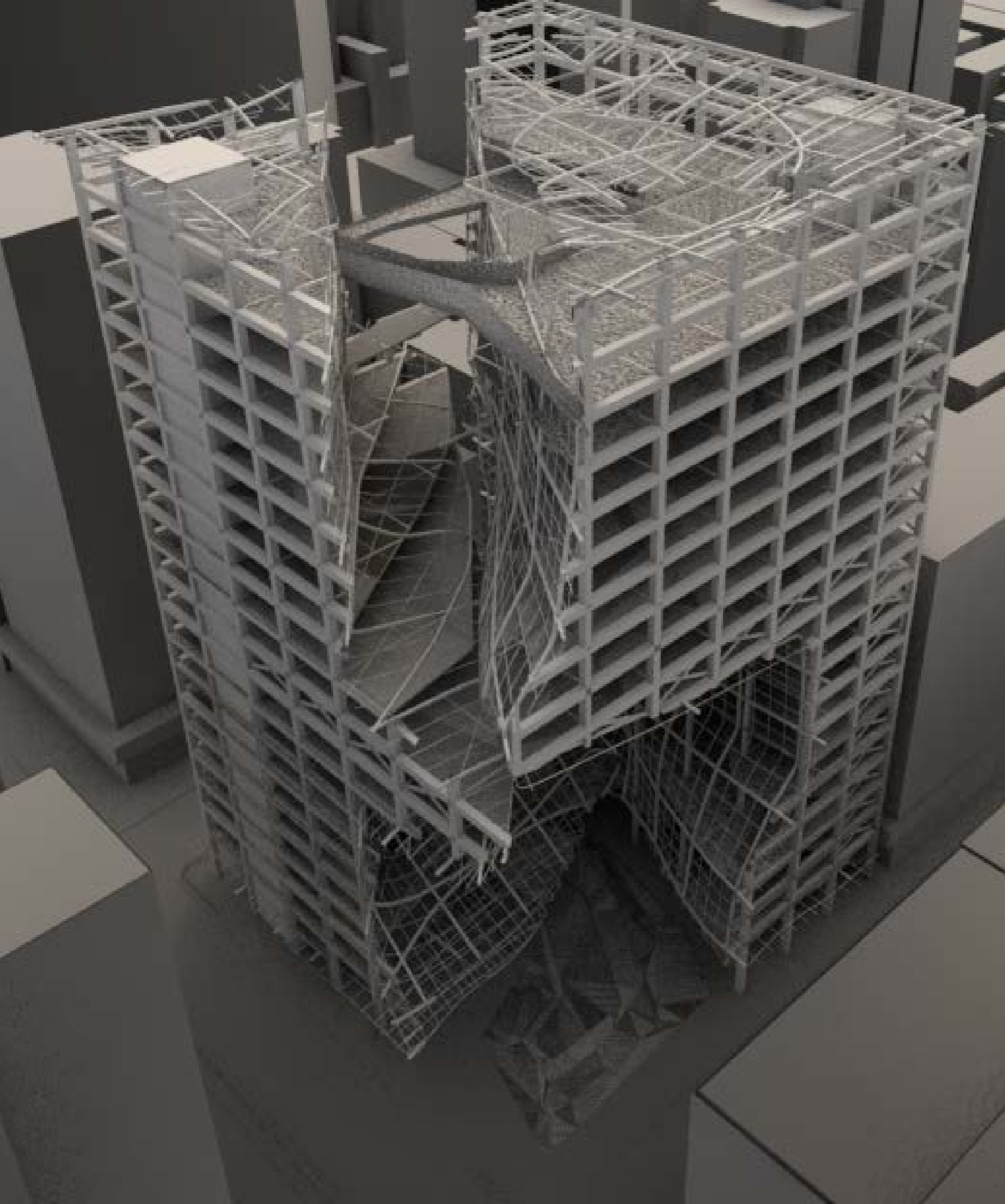

PHASE 4

COMPARING THE DAYLIGHTING.

Sincere Building vs. The Hub

COMPARISON



THE SINCERE BUILDING

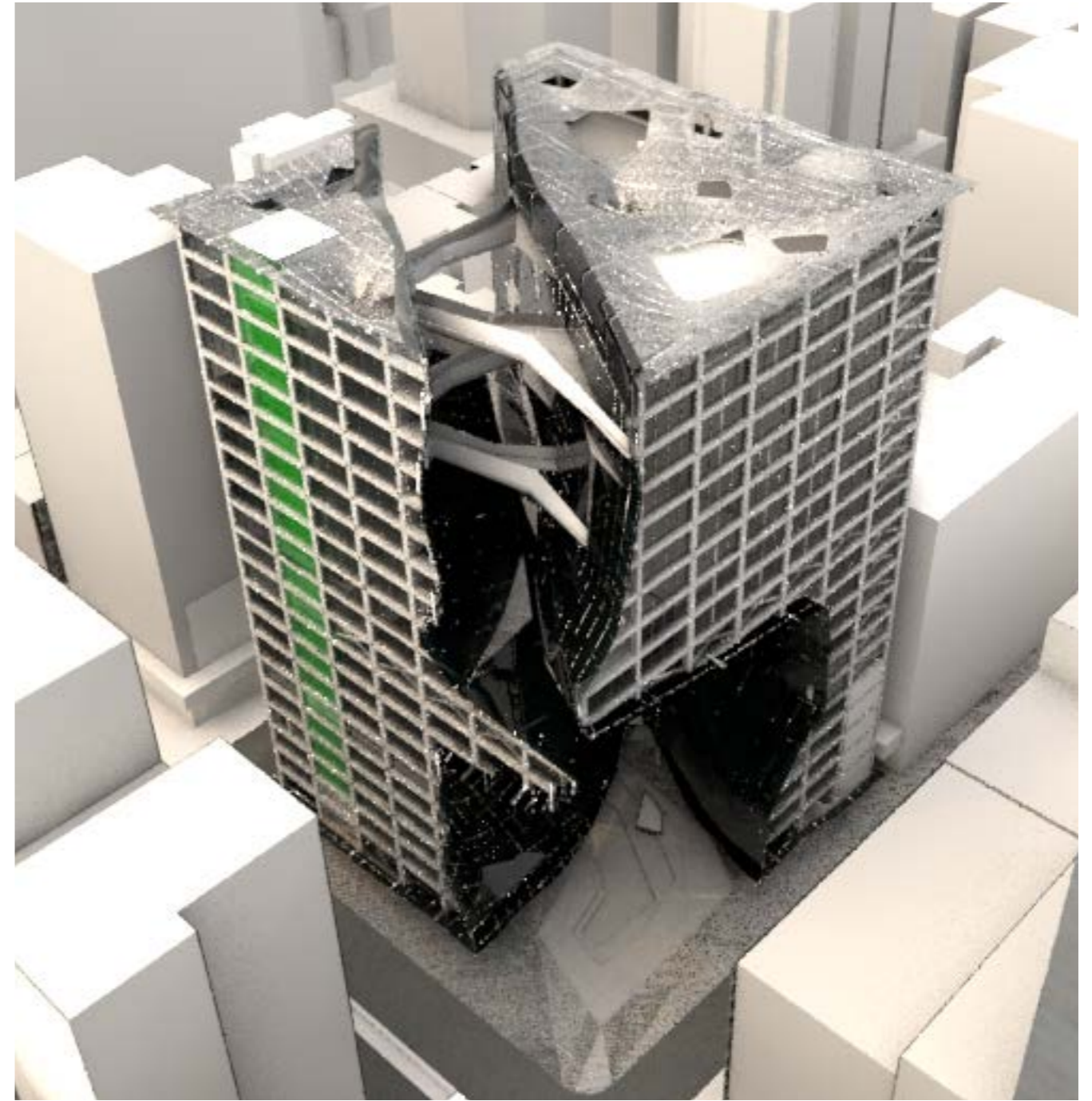

THE HUB

DAYLIGHT - TOP FLOOR

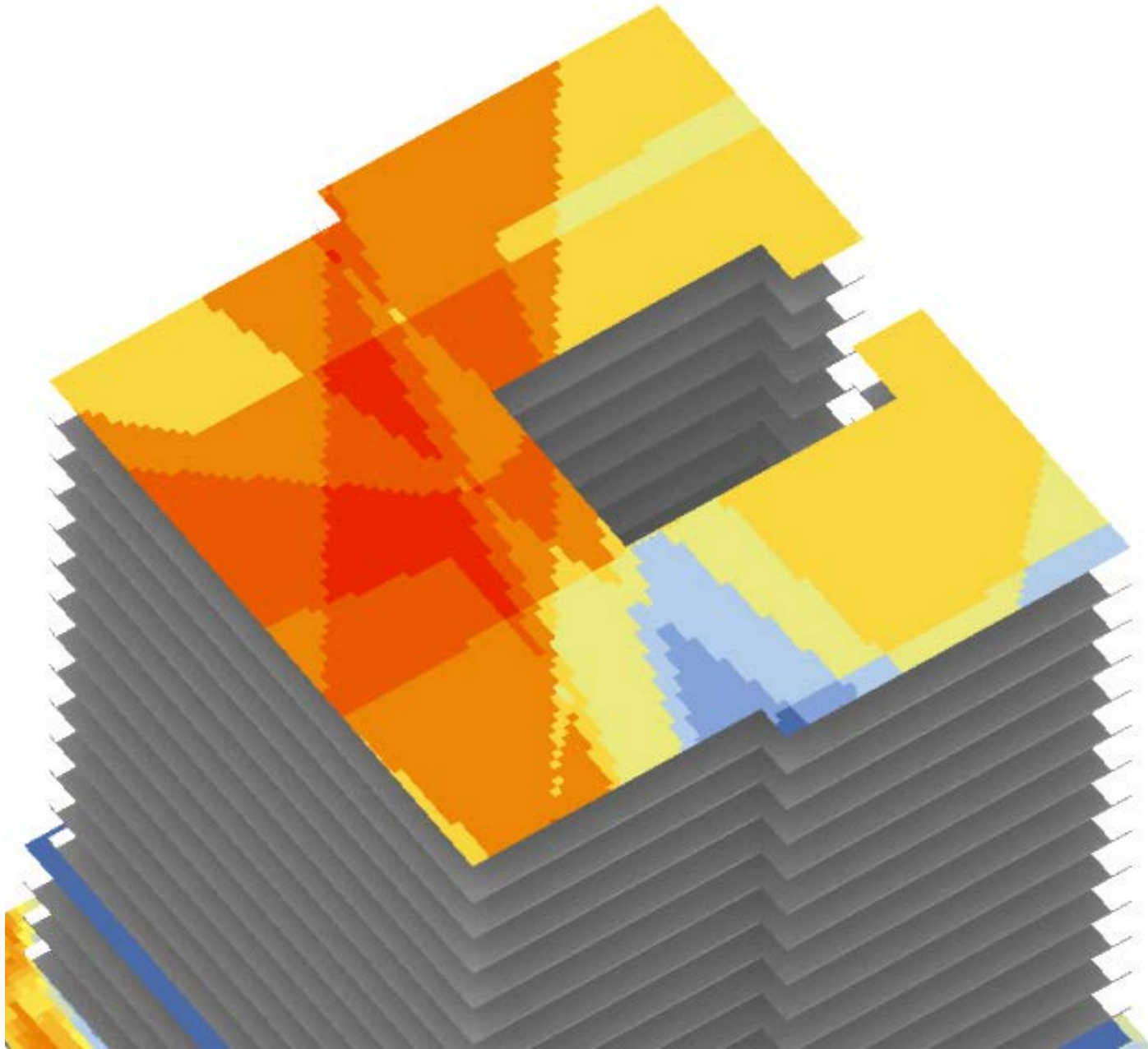

41 Hours

THE SINCERE BUILDING

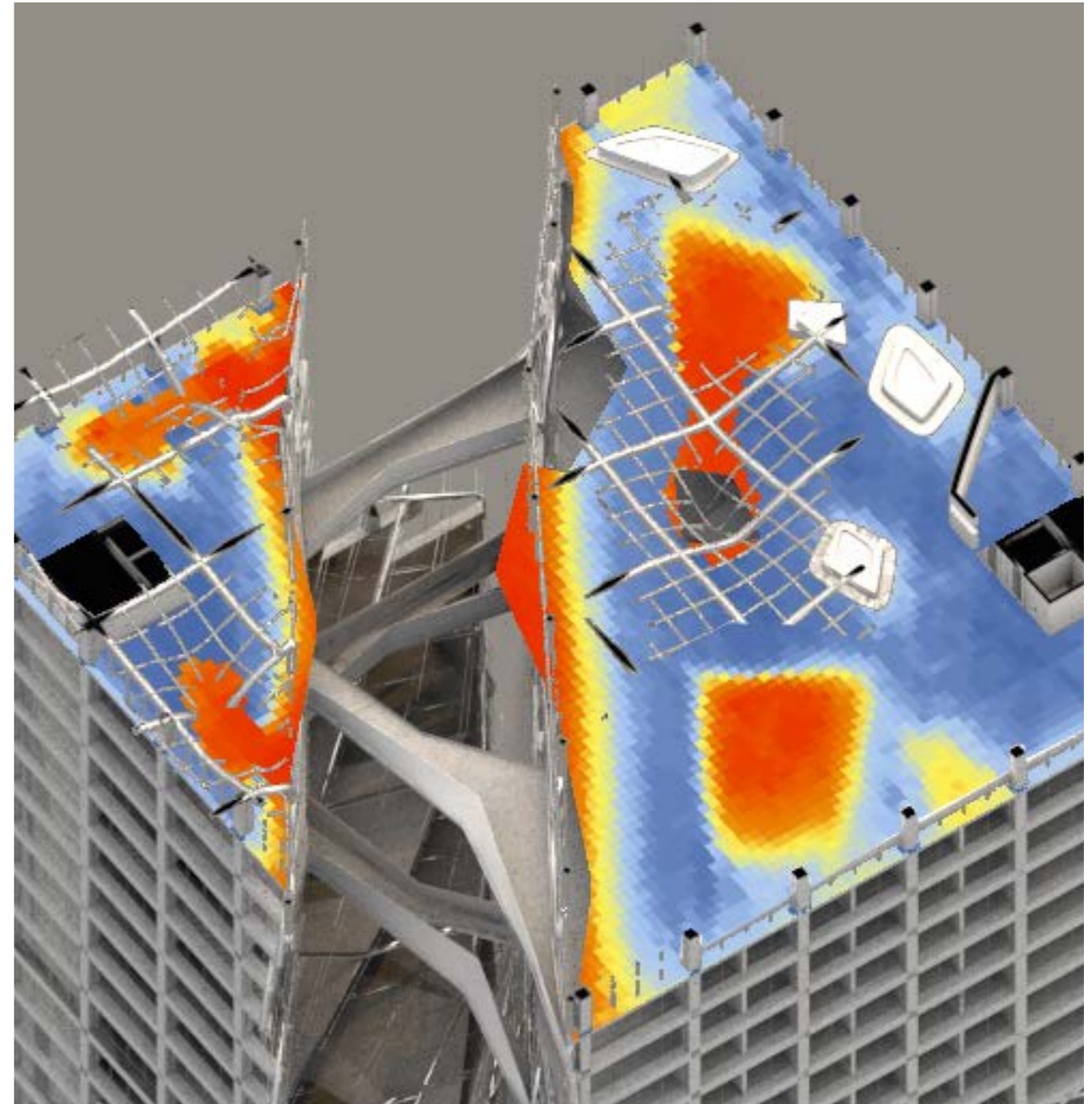

15.5 Hours

THE HUB

DAYLIGHT - RESIDENTIAL FLOOR

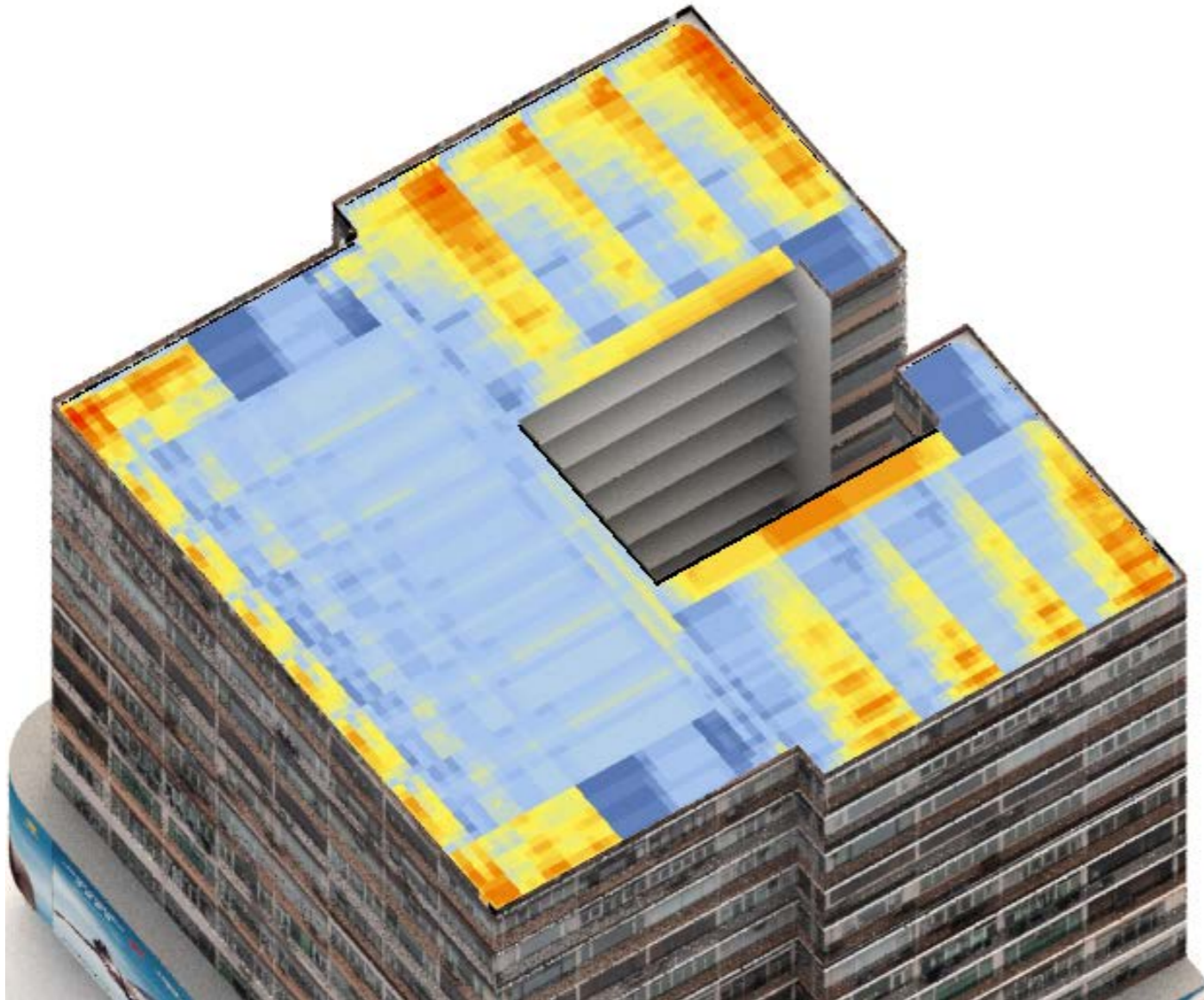

10 Hours

THE SINCERE BUILDING

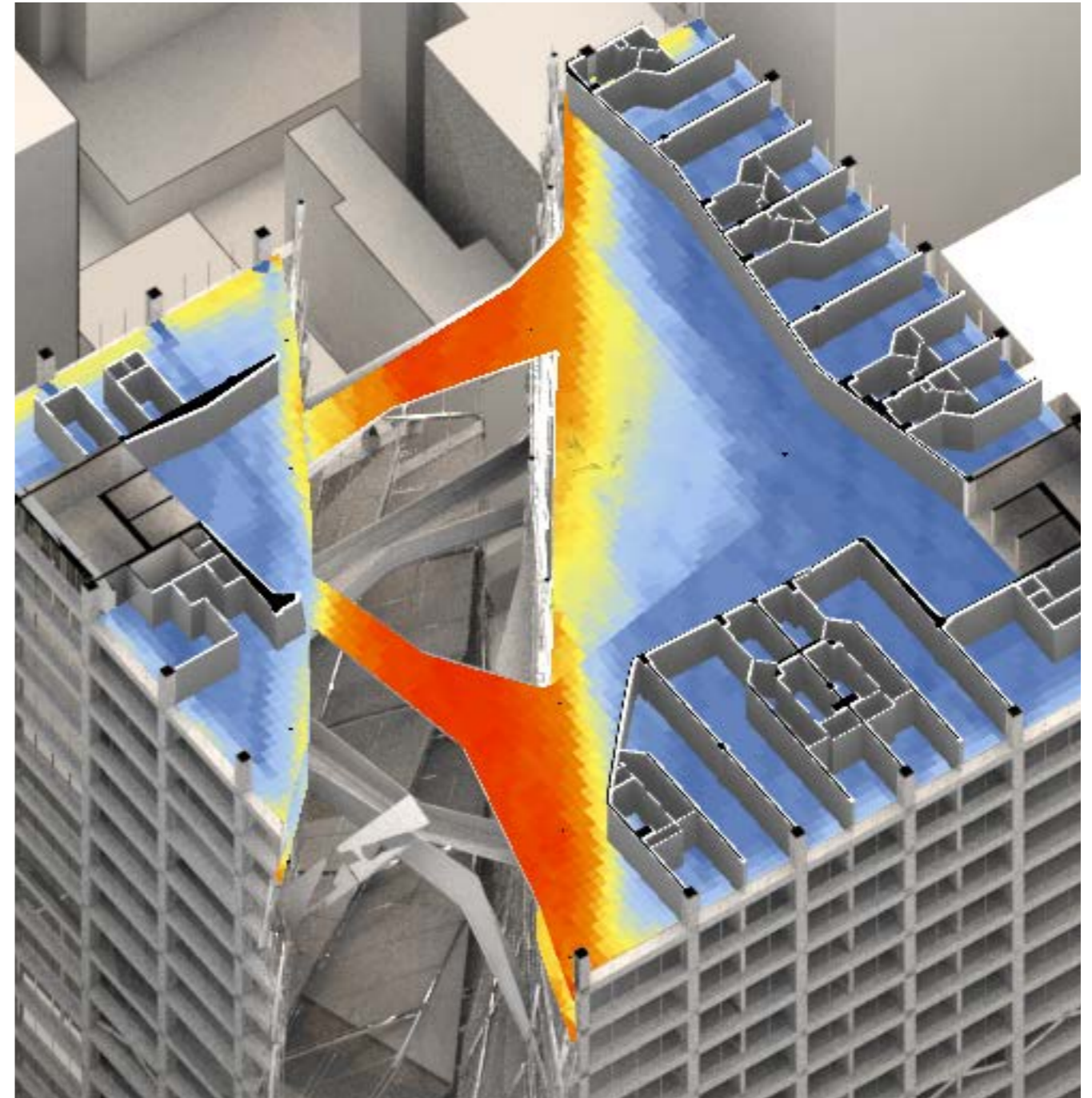

9.8 Hours

THE HUB

DAYLIGHT - COMMERCIAL FLOOR

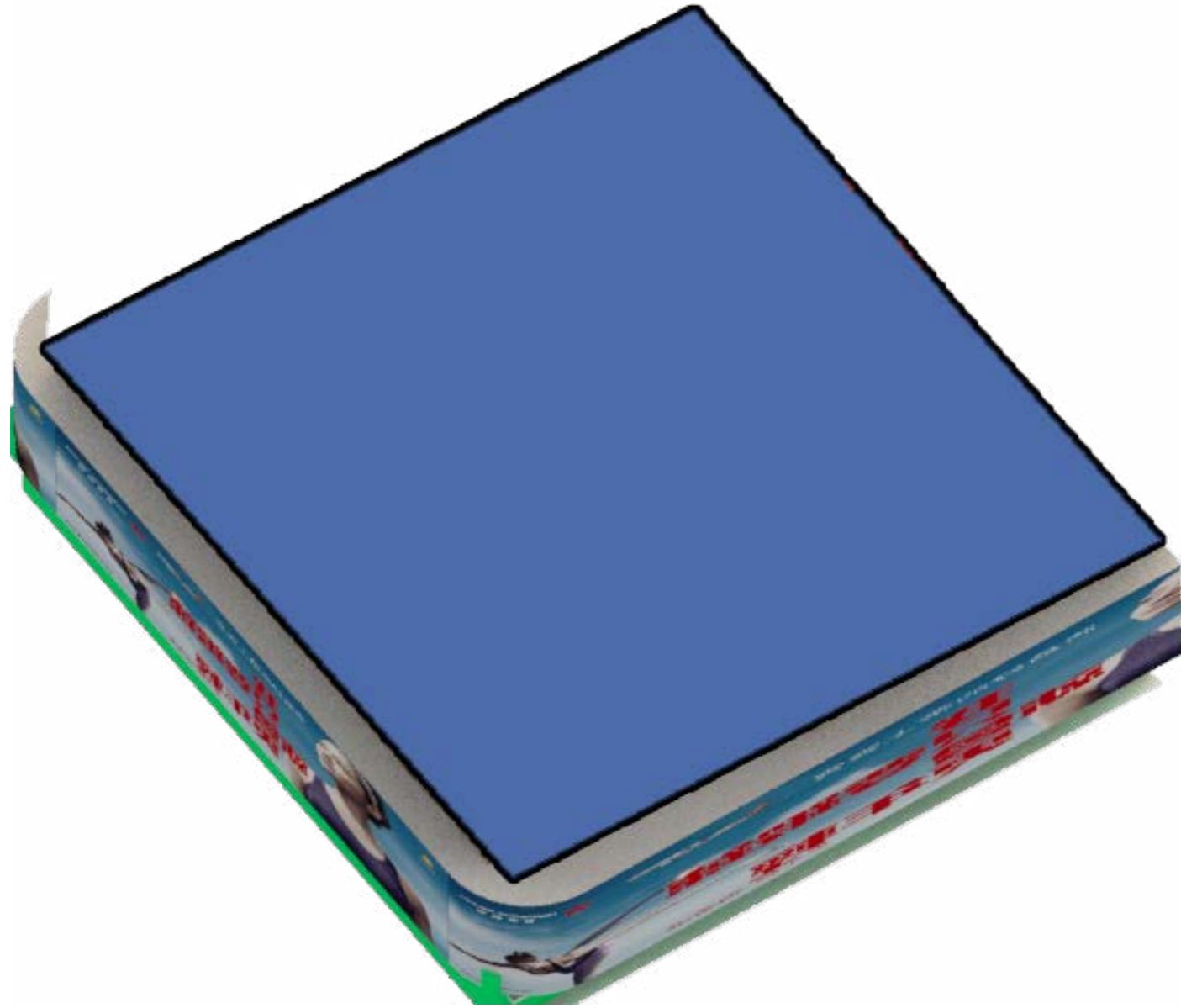

0 Hours

THE SINCERE BUILDING

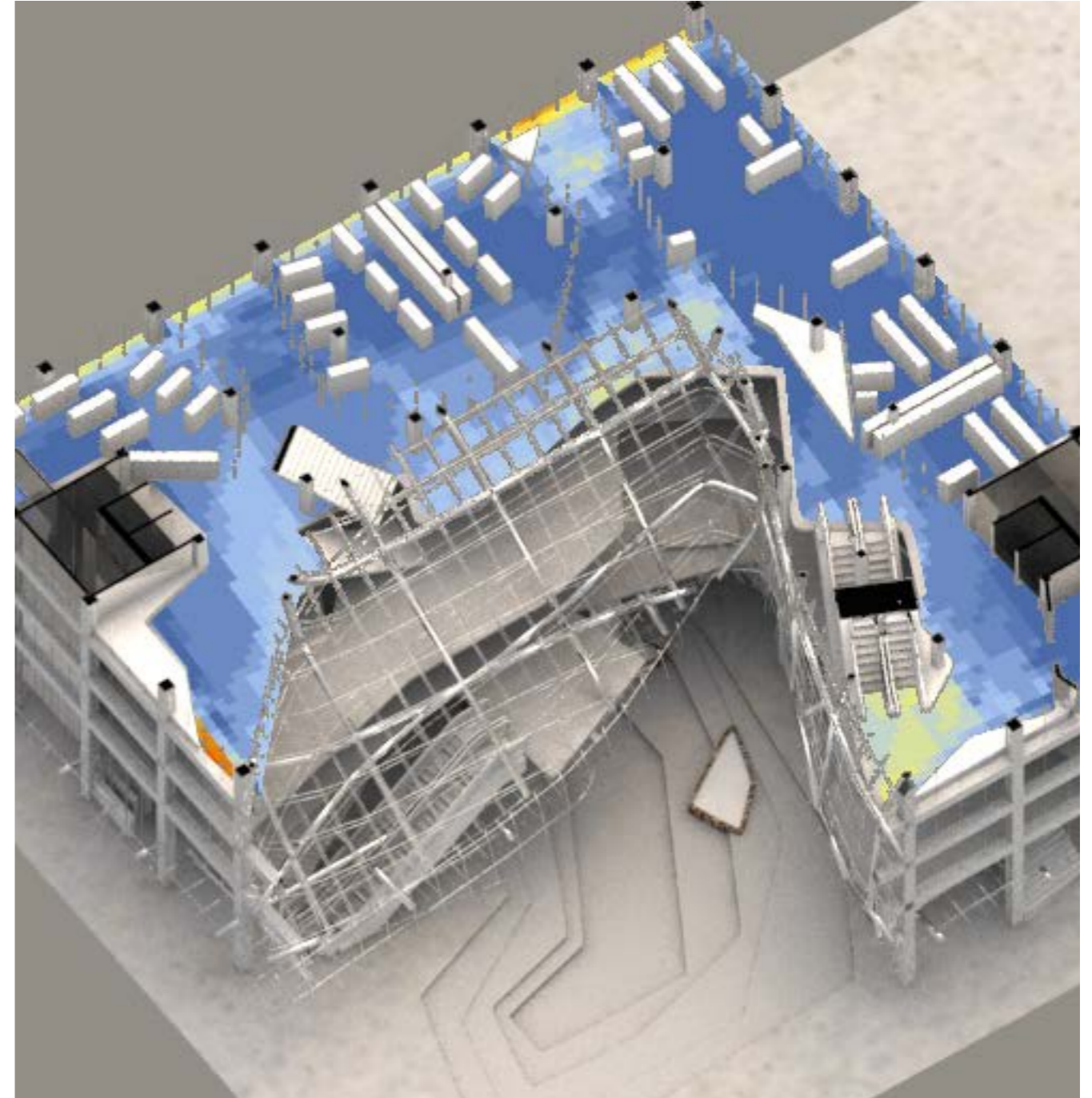

6.5 Hours

THE HUB

DAYLIGHT - Ground Floor

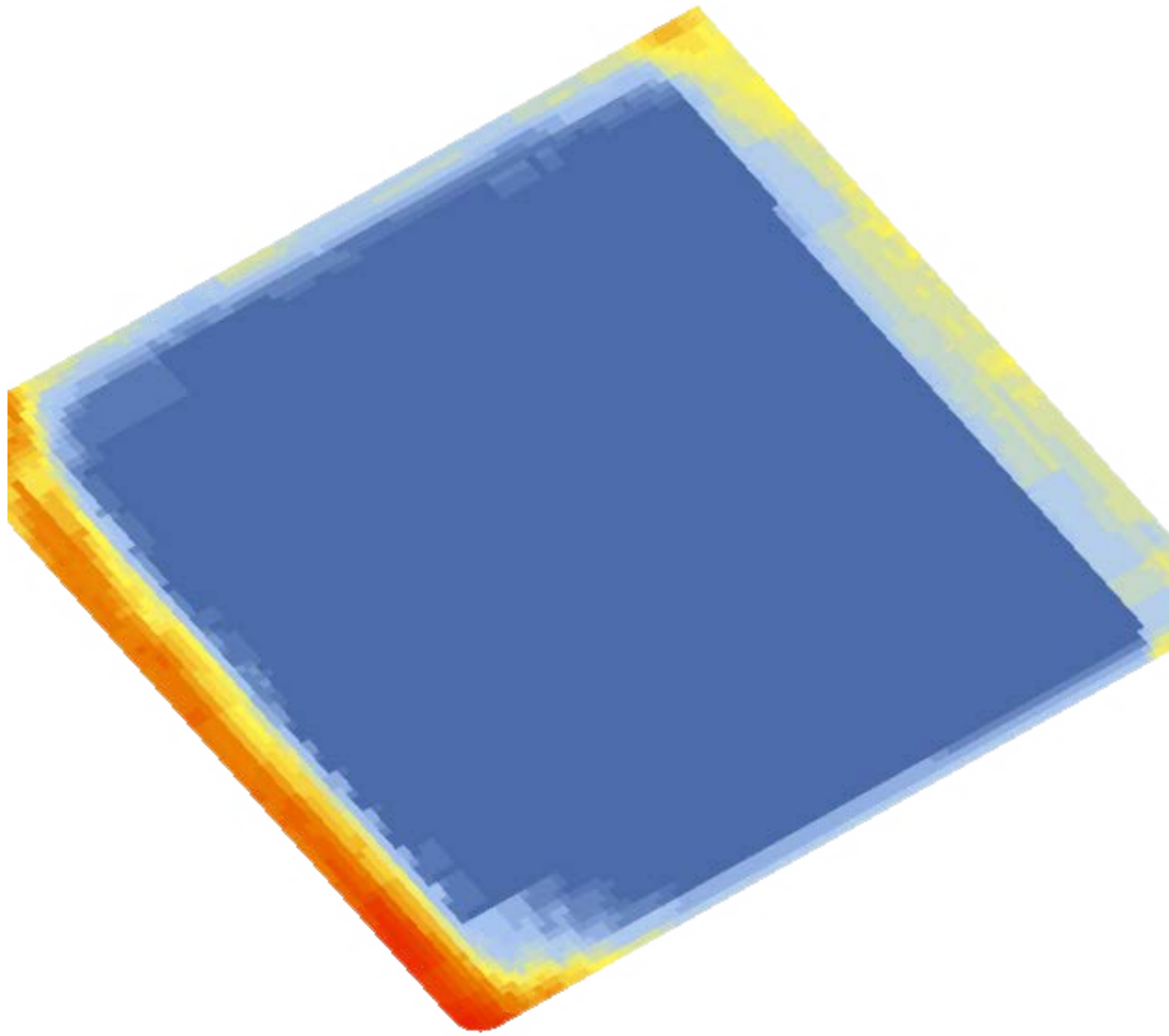

5.4 Hours

THE SINCERE BUILDING

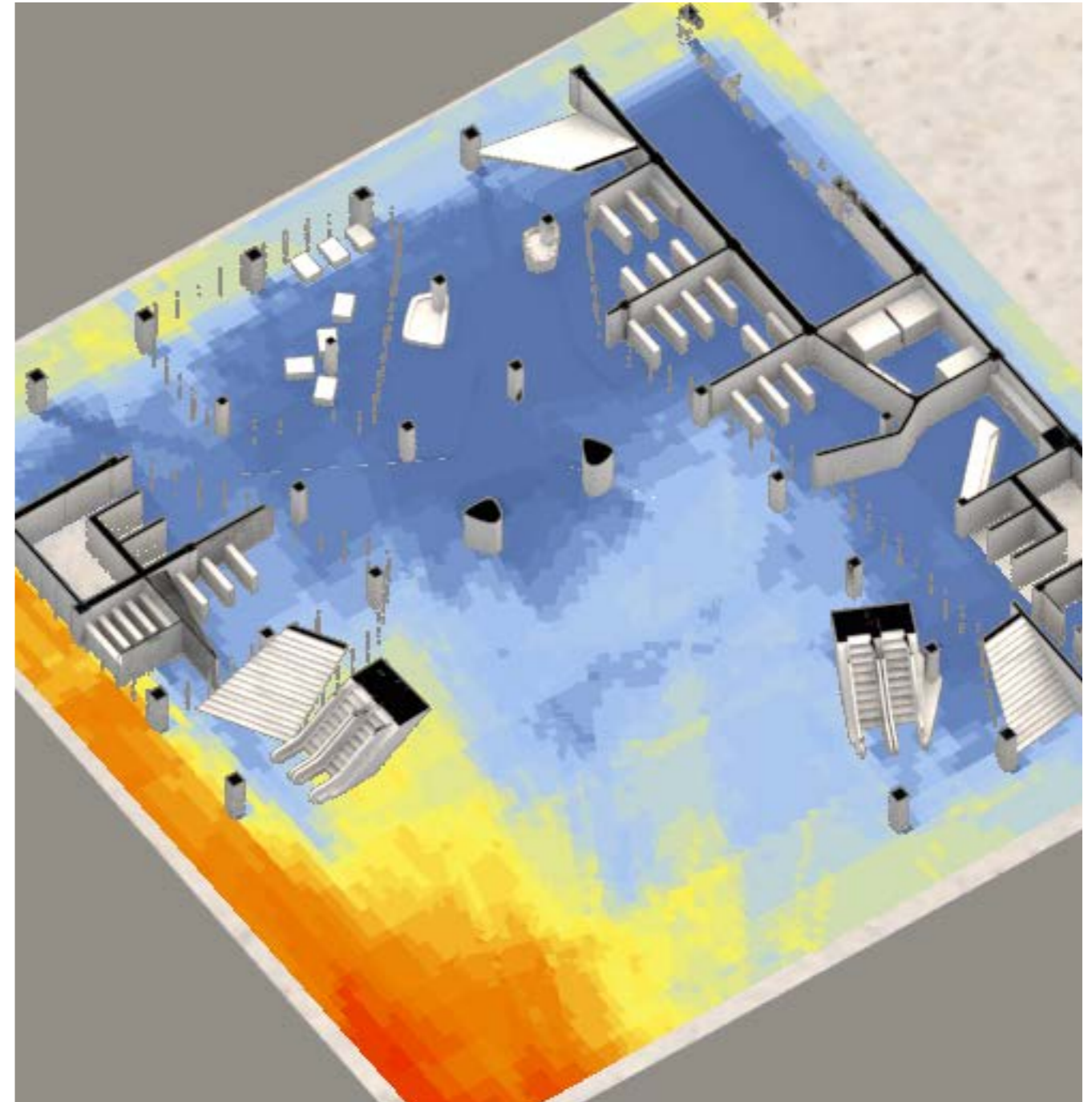

6.5 Hours

THE HUB

DAYLIGHT - Total



3.3 Hours *

THE SINCERE BUILDING

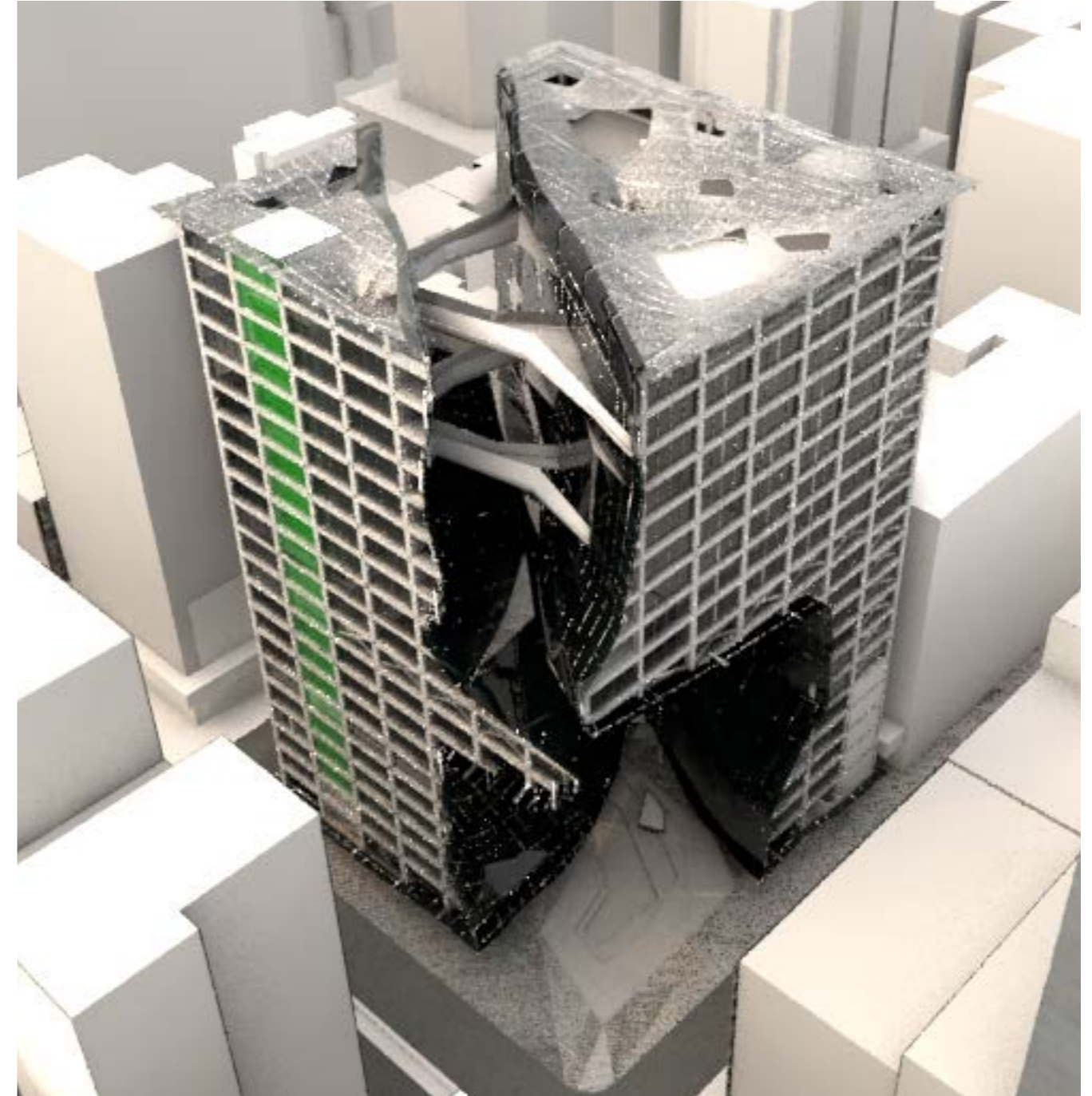

5.5 Hours *

THE HUB

Research Question:

“What kind of building-design could address the problems many high-density cities exhibit?”

The HUB tries to aim for a building which promotes interpersonal connections in a safe and high quality environment. By making efficient use of daylighting in its context.



Thank You

FUNCTIONS



Functions **Total: 25757 SqM**
Apartments: 13668 SqM
Commercial: 2118 Sqm
Public: 0 SqM

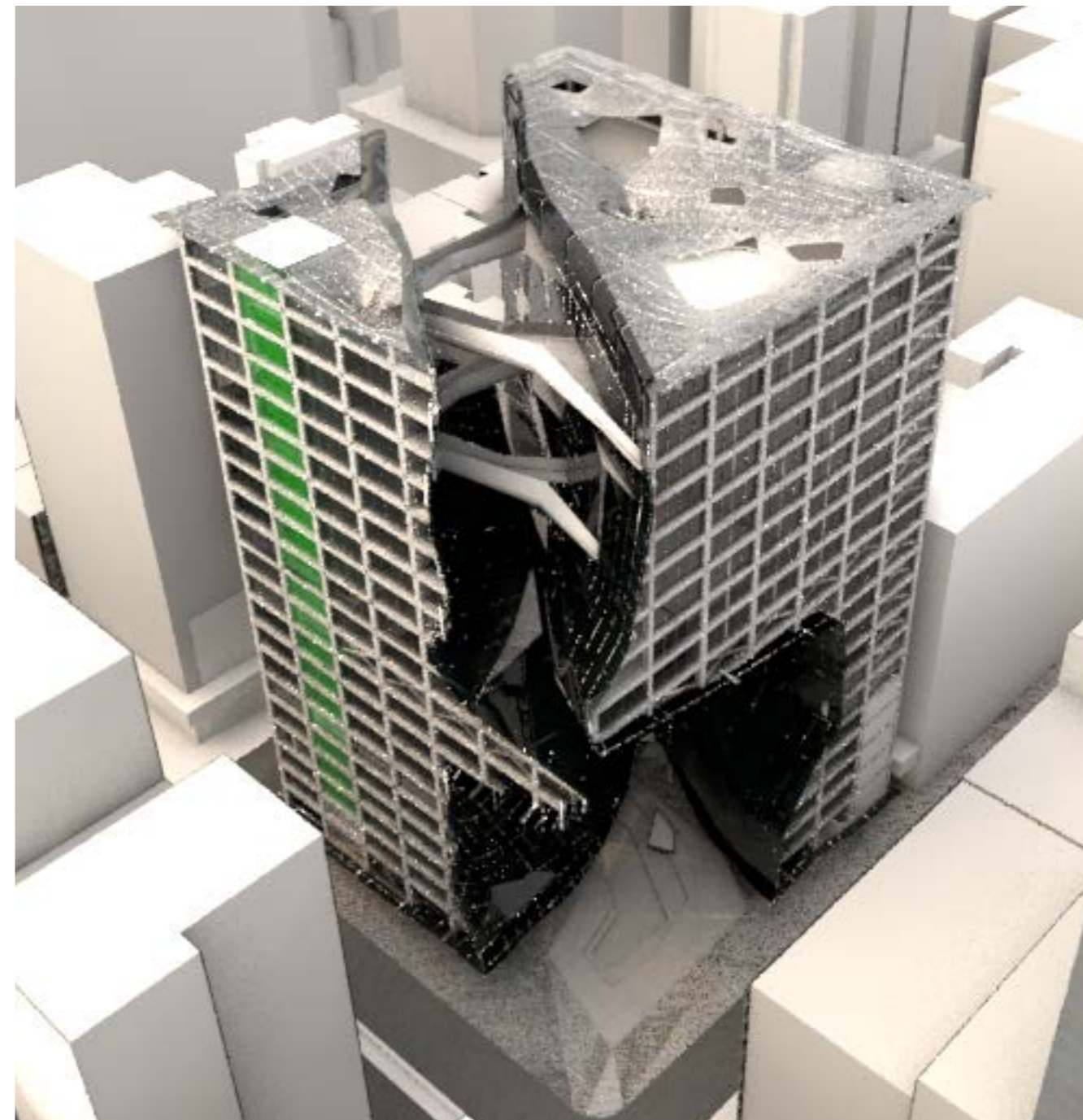

Total: 23675 SqM - 8 %
Apartments: 6975 SqM - 51%
Commercial: 5604 SqM +165%
Public: 7102 SqM +100 %