

Globally, almost 1 in 3 women have experienced physical and/or sexual violence at least once in their life.

[UN Women, n.d.]

[Building Safety from Scratch]

*[Rethinking dwelling and women's everyday security in
Ahmedabad, India]*

Content Overview

- Introduction (Slides 4-9)
- Problem Definition (Slide 10)
- Research Approach (Slides 11-12)
- Target Groups (Slide 13)
- Stakeholders (Slide 14)
- Financing Strategy (Slide 15)
- Theoretical Underpinning (Slide 16)
- Case Studies (Slide 17)
- Fieldwork (Slides 18-31)
 - Site Analysis
 - TUDelft X CEPT
 - Observational Analysis
- Urban Scaling (Slides 32-38)
- Cluster & Dwelling Scaling (Slides 39-88)
- Project Takeaways (Slide 89)

INTRODUCTION

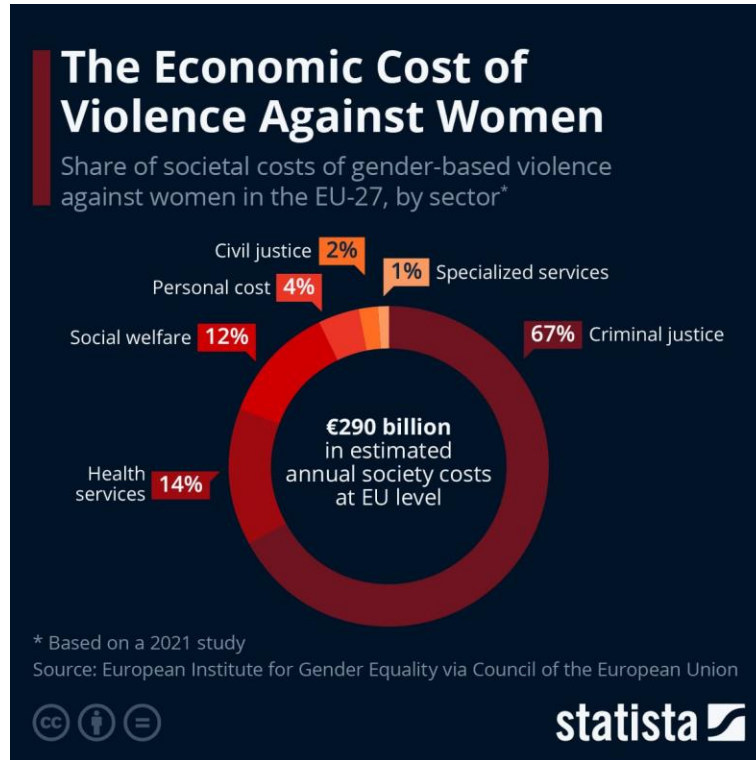

<https://www.statista.com/chart/31331/share-of-societal-costs-of-gbv-against-women-in-the-eu-27/>

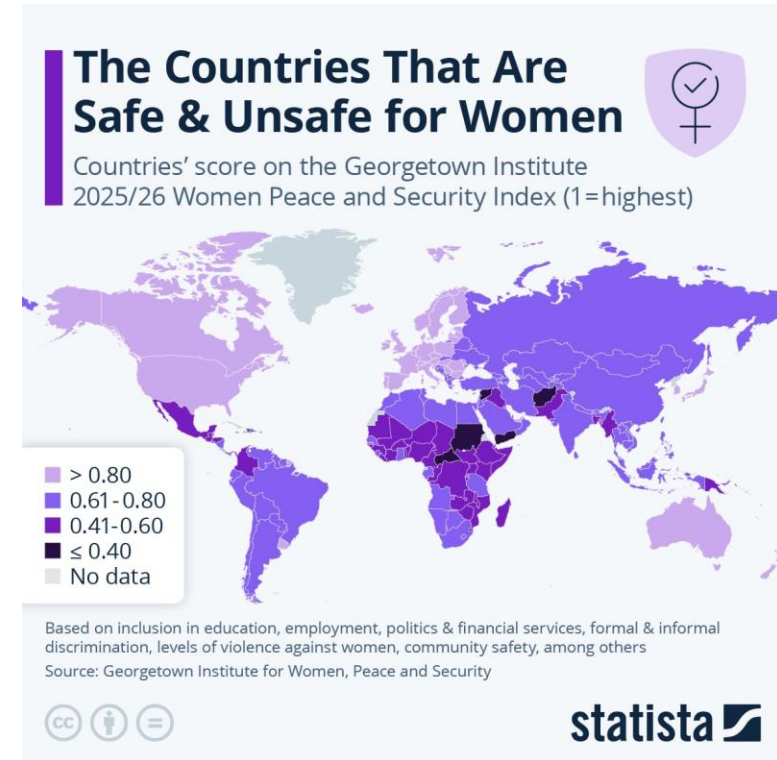

<https://www.statista.com/chart/31858/georgetown-institute-women-peace-and-security-index/>

Violence against females remains a critical issue worldwide (UN Women, 2025), persisting despite economic development

India is an "economic powerhouse" with booming GDP (Thinkwithniche, 2025) yet remains statistically unsafe for women (Bansal & Bali, n.d.).

A

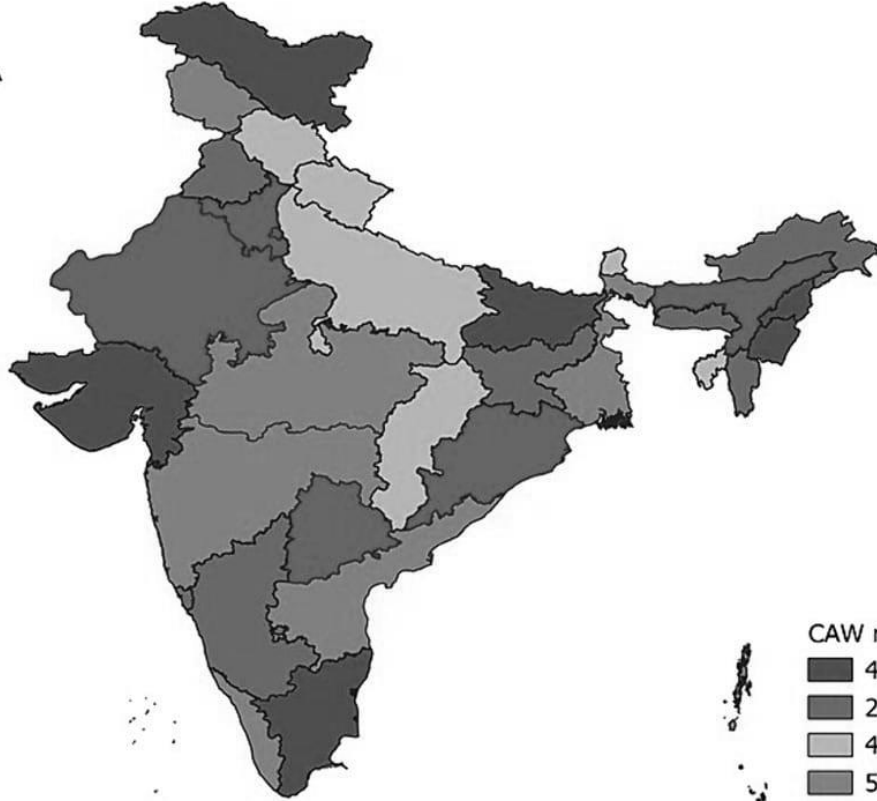

B

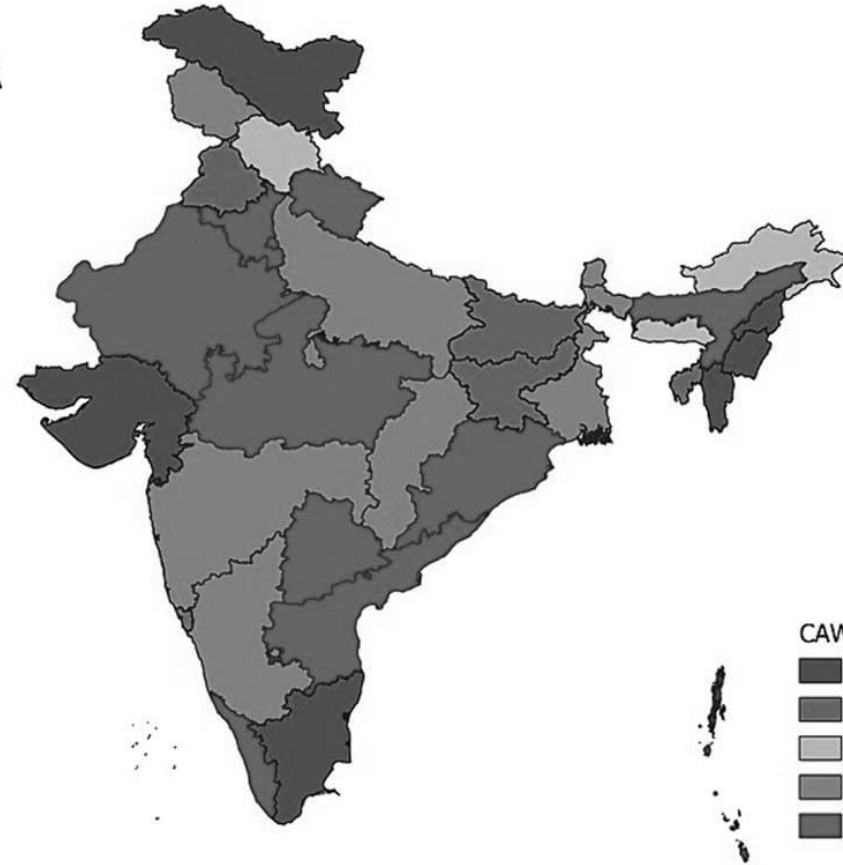

<https://doi.org/10.3389/fmed.2022.1046072>

Domestic Violence Against Women: India's Persistent Crisis

Asia-Pacific countries with the highest prevalence of domestic violence (physical/sexual) against women in 2024

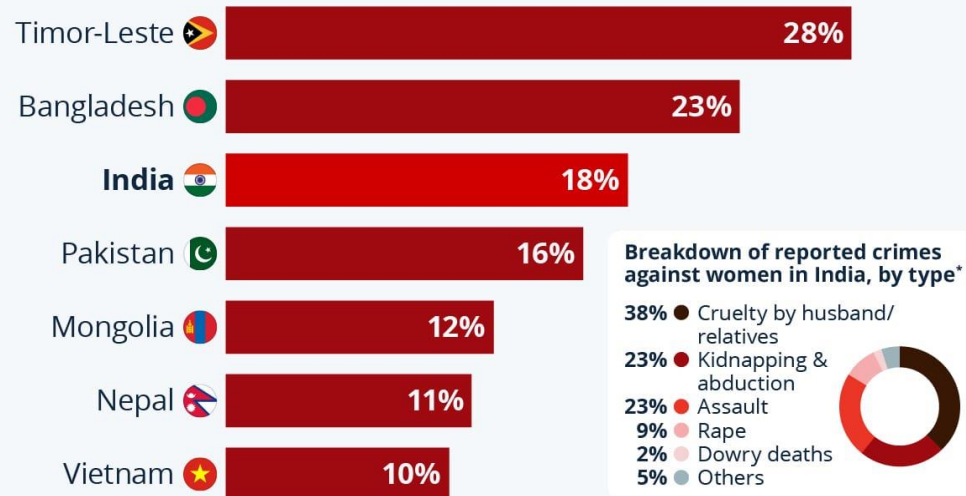

Breakdown of reported crimes against women in India, by type*

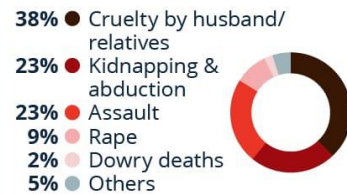

* Reported crimes: data from 2022, based on more than 365,000 acts recorded in India that year
Sources: OECD, National Crime Records Bureau (India)



statista

<https://www.statista.com/chart/35517/statistics-about-domestic-violence-against-women-in-india/>

Paradox: there is rising female engagement in society (e.g. voting, employment), but safety indicators lag behind (DD News, 2024)

Ahmedabad is a rapidly developing city contributing
~ 1.9% of national GDP with an educated
population (Thinkwithniche, 2025).

Problem Statement

- Women face limited mobility due to poor lighting and unsafe street conditions, often forcing them to "adjust their behavior" rather than the city supporting them (DD News, 2024)
- Currently, most current solutions are reactive surveillance (CCTV) or policy-based, failing to address the fundamental spatial layout that creates insecurity (Bansal & Bali, n.d.)



<https://acidcow.com/pics/16451-ahmedabad-no-life-last-night-v-silent-india.html>



<https://acidcow.com/pics/16451-ahmedabad-no-life-last-night-v-silent-india.html>

Research Questions

How can ^adwelling design and ^bneighborhood planning in Ahmedabad enhance women's everyday ^csafety and sense of security?



1. Which specific spatial qualities most influence women's sense of safety?

2. How do women navigate and modify unsafe housing environments, both in informal and formal neighborhoods?

3. What building design principles can decrease risk and increase visibility?

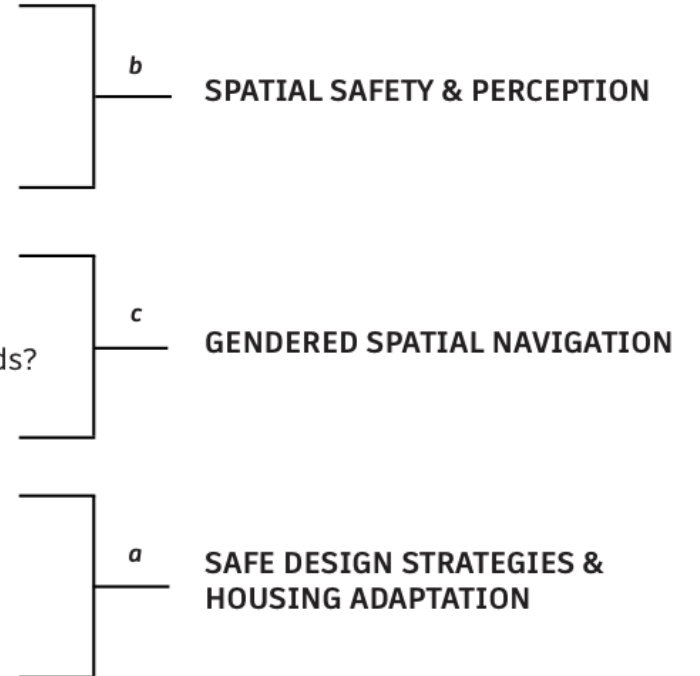

Methodology:

- Desk research
- Fieldwork
- Typological investigation
- Impressions and modelling

"The 'myth' of the safe city goes unchallenged... as if to say that Ahmedabad is safe so long as these areas remain safe for women or women of a certain socio-economic background remain safe—anything else is a low priority. Thus, a slice of the city (western Ahmedabad) comes to represent the whole of Ahmedabad city."

"The State Human Rights Commission (SHRC) report... said that 'Of all the cities in Gujarat, Ahmedabad is the least safe for women.' There has been an increase in crimes against women by all official data and statistics. And yet, the tag of 'safe' remains untouched."

Safety "differs by geography... women of Odhav, Naroda, Vatva... would tell a different story."

[*Ahmedabad Cross Section*, CEPT University Press, 2020]

TARGET GROUP

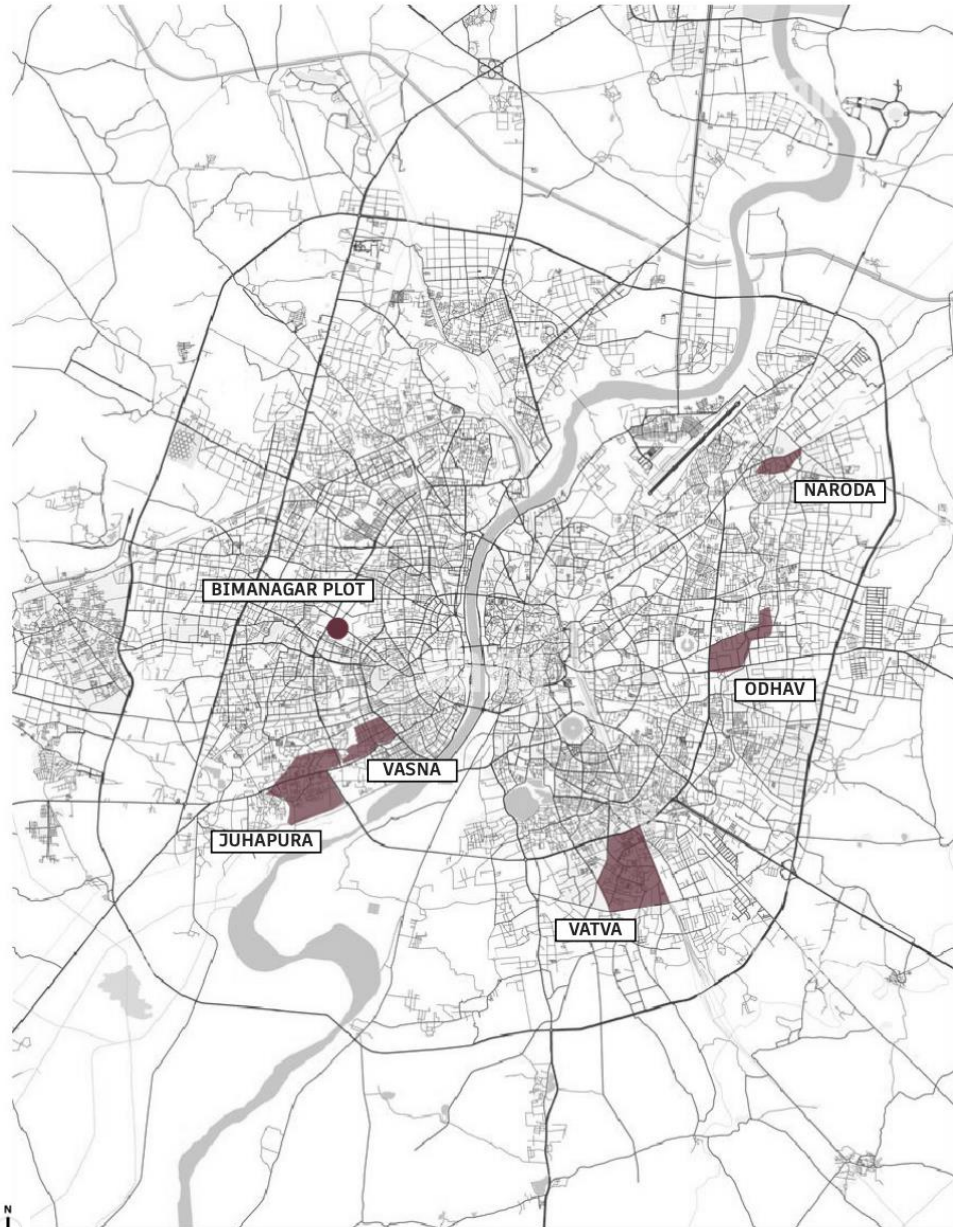

Single mothers
with one or
multiple children

Studying/
working women

Women -led
families

STAKEHOLDERS

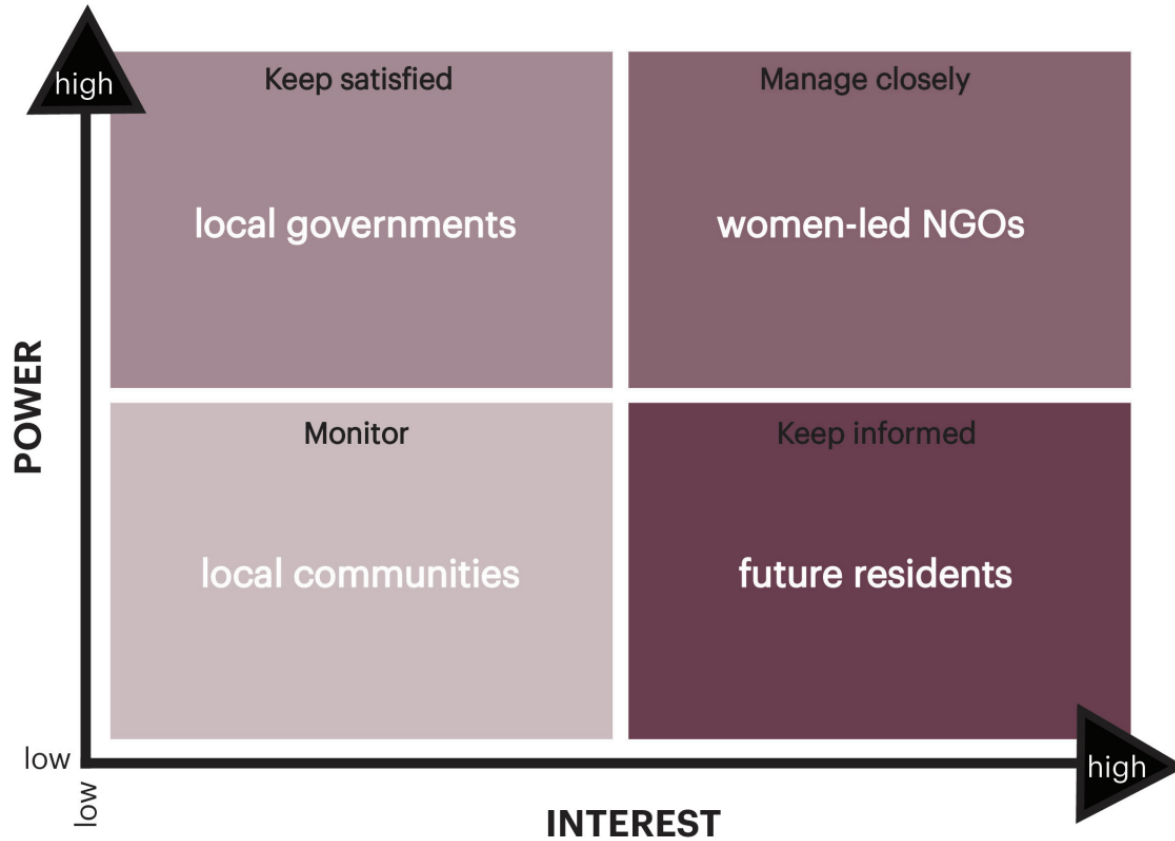

Primary stakeholders

- Future residents
- Resident Welfare Association (RWA)

Project initiators and landowners

- Ahmedabad Urban Development Authority (AUDA) / Ahmedabad Municipal Corporation (AMC)
- Gujarat Housing Board (GHB)

Financial & implementation partners

- Private real estate developers: construction and structural financing
- Corporate Social Responsibility (CSR) Donors

Advocacy partners (NGOs)

- SEWA (Self-Employed Women's Association)

Financial Strategy

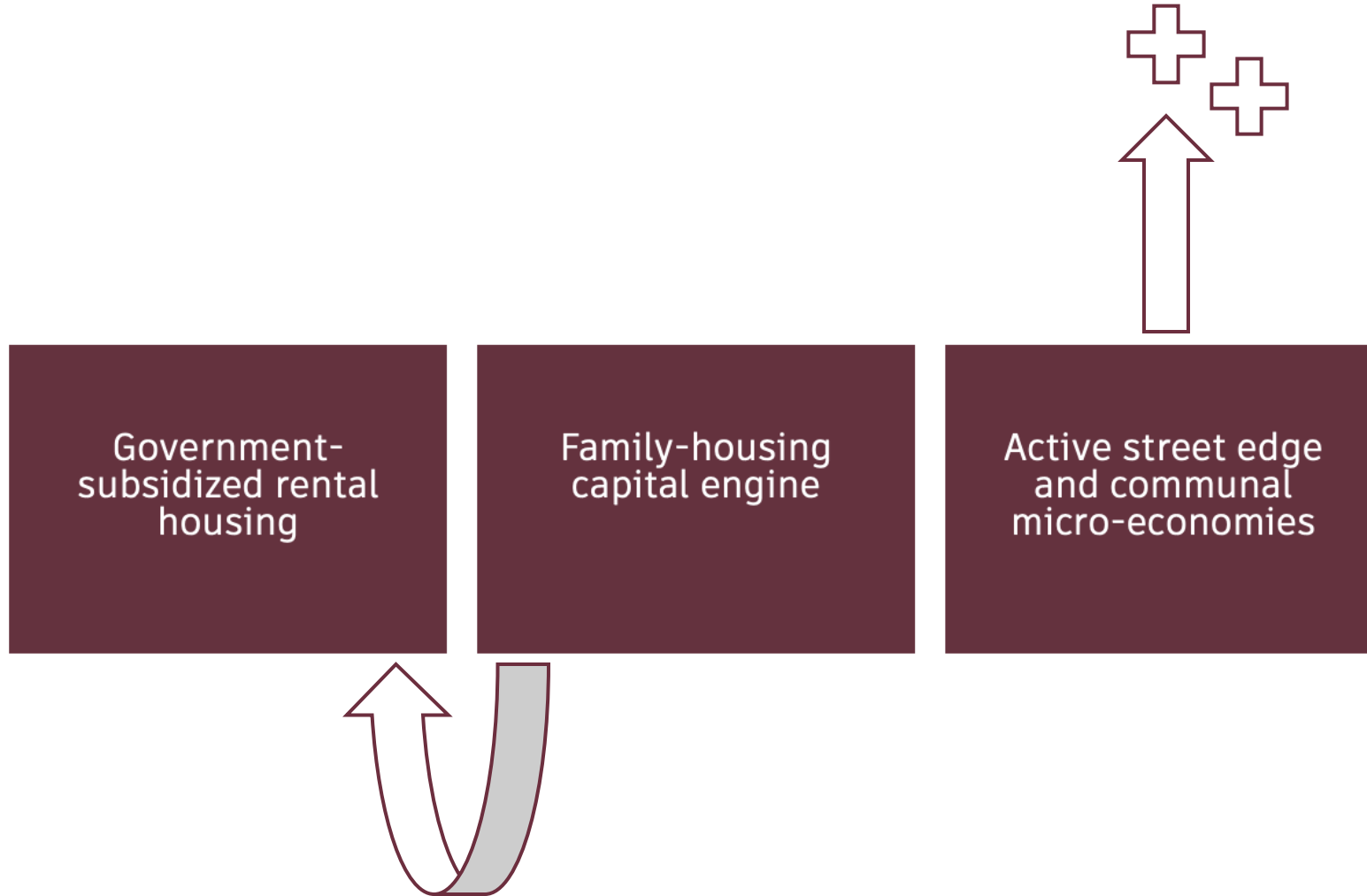

Theoretical Framework

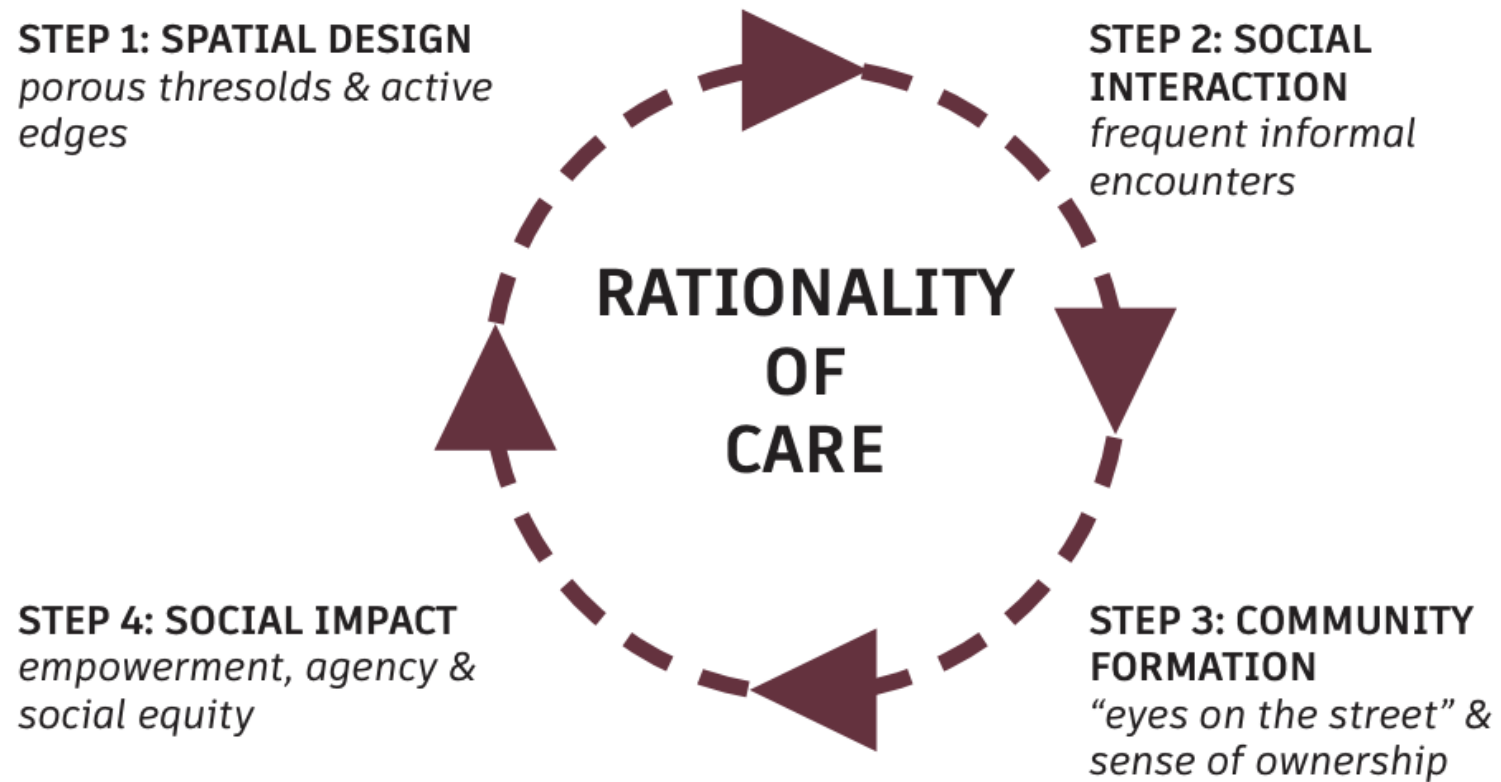

CASE STUDIES

A. [Dhal ni Pol, Ahmedabad]
[Mahila Housing SEWA Trust (MHT), 2021]

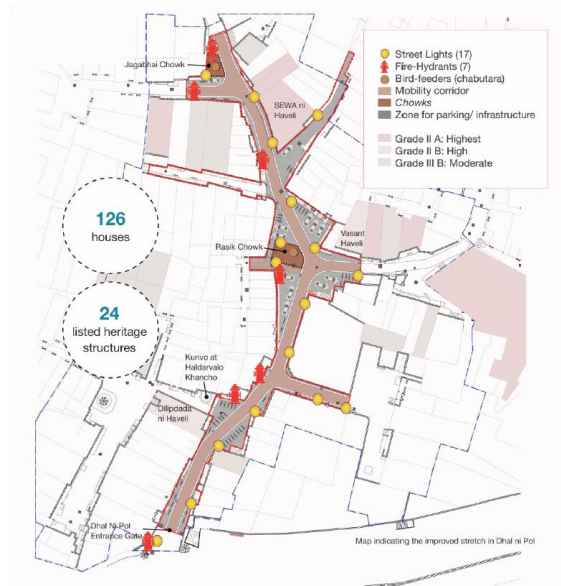

B. [“Turning Spaces into Places” Initiative, Mumbai]
[Love Your Parks Mumbai (LYPMumbai), 2019]



C. [Malagueira Quarter Housing Project, Evora, Portugal]
[Álvaro Siza, 1974-1997]



D. [Dar Lamane Housing Project, Casablanca, Morocco]
[Abderrahim Charai and Aziz Lazrak, 1983]



FIELDWORK

LOCATION



23.026356 N°, 72.533610 E°

BIMANAGAR PLOT

government-owned
plot

28.650 m²















to the North:
residential
neighborhood with
amenities such as a
kindergarten, a cleaners'
shop, a pharmacy etc.

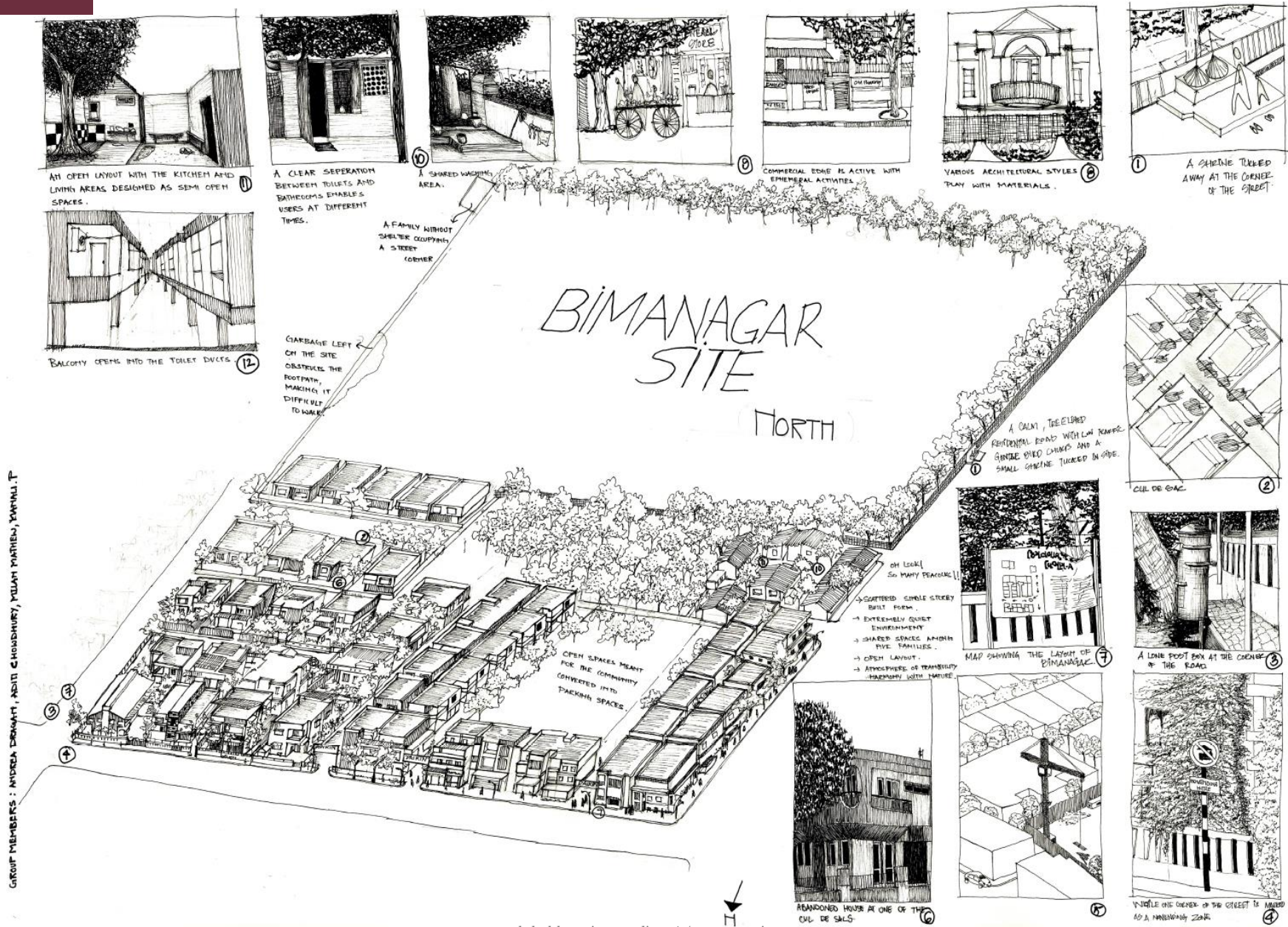

to the West:

predominantly
high-rise,
commercial areas,
a lot of spaces
undergoing
redevelopment

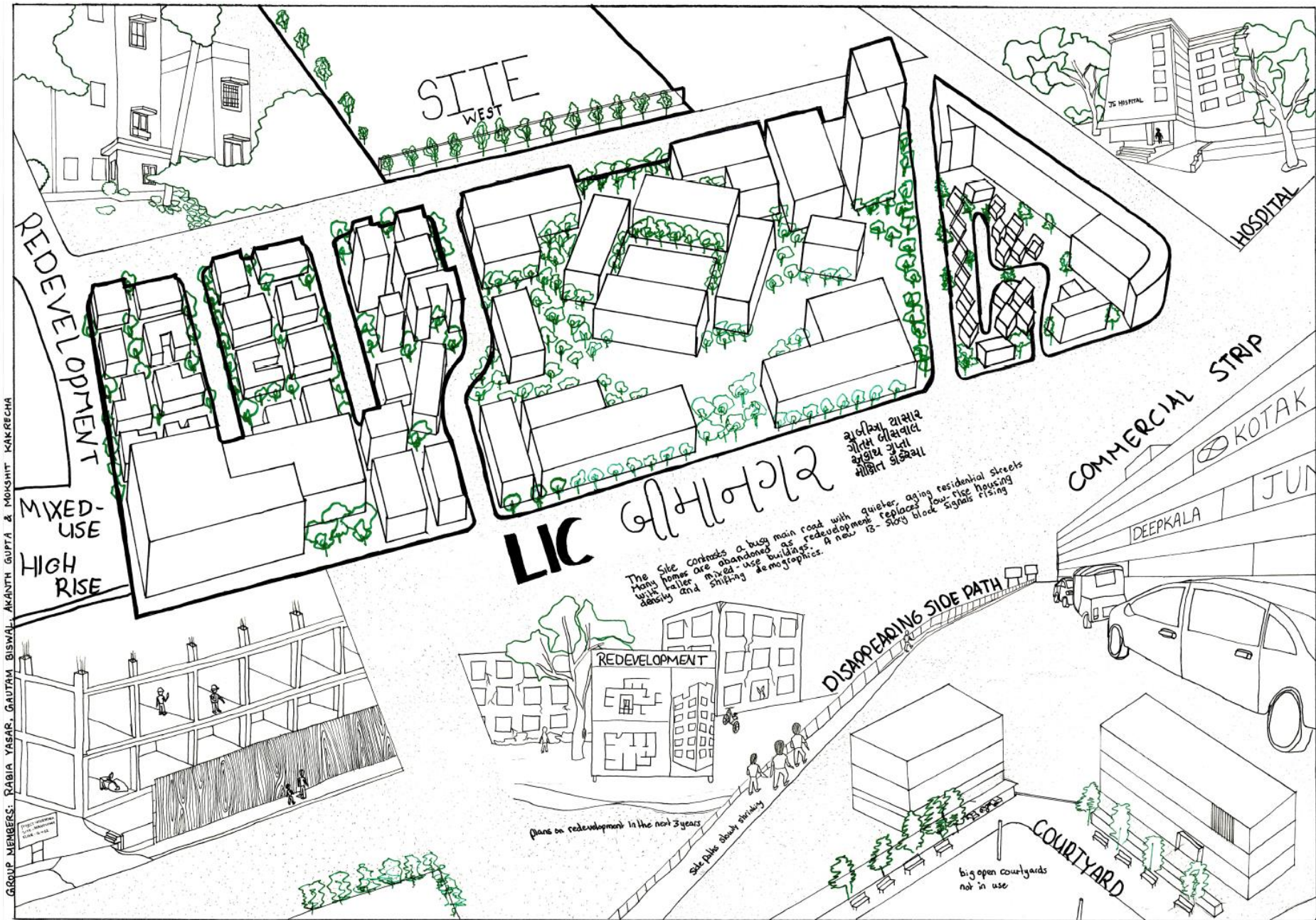

to the South:

LIC (Life Insurance Corporation):
government-owned gated community

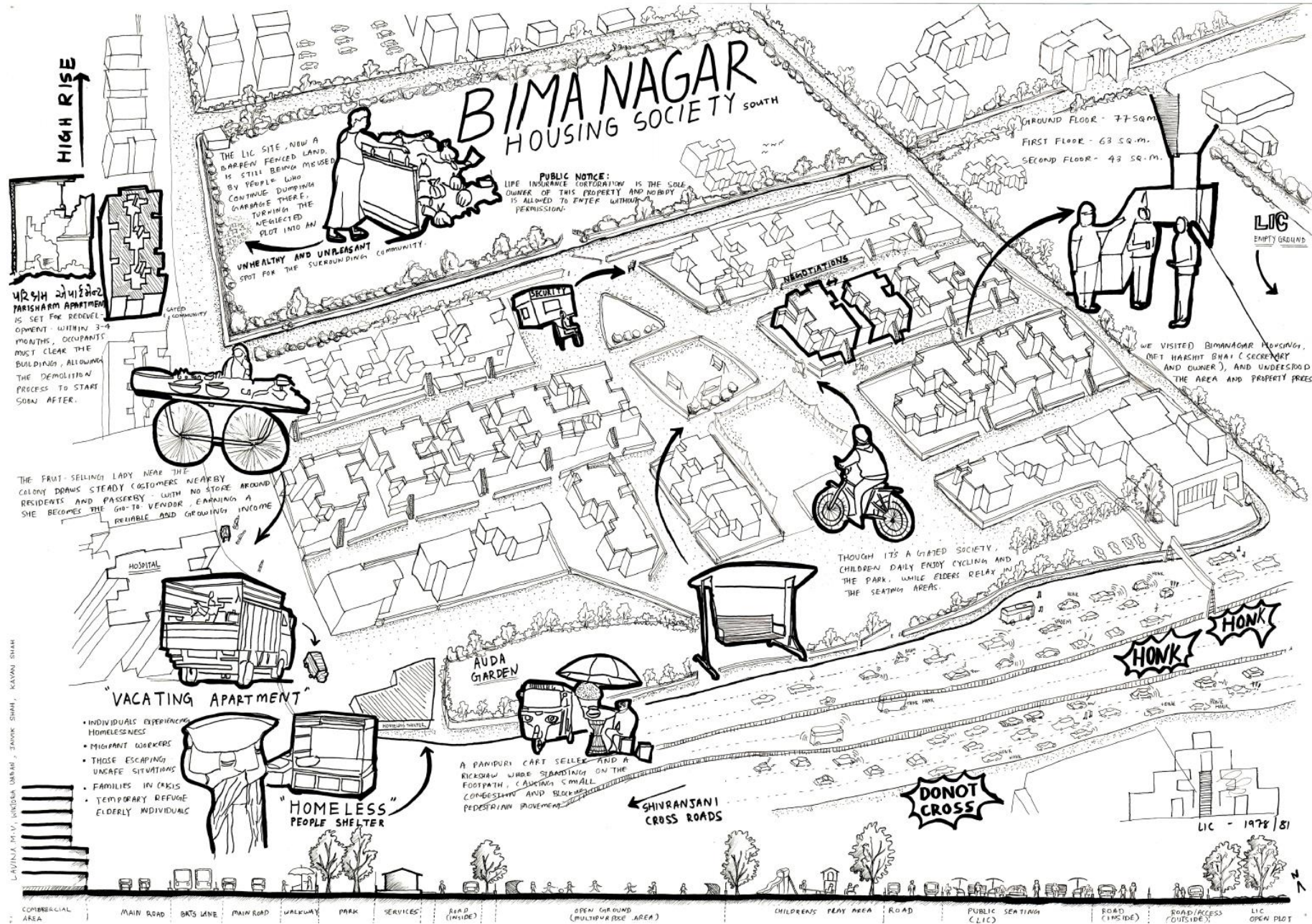

OBSERVATIONS

moving through space



transportation



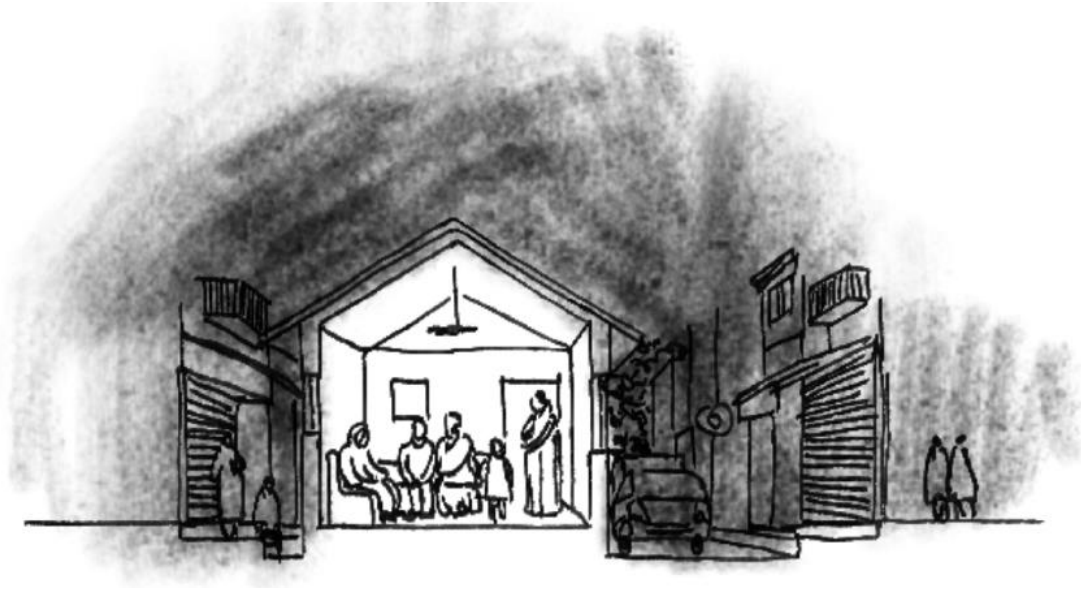

rarely outside at nighttime



the *otla*

URBAN SCALE

URBAN STRATEGY



MASTERPLAN



1.93 FSI

45% GSI

ACCESS ON THE PLOT







CAR ACCESS

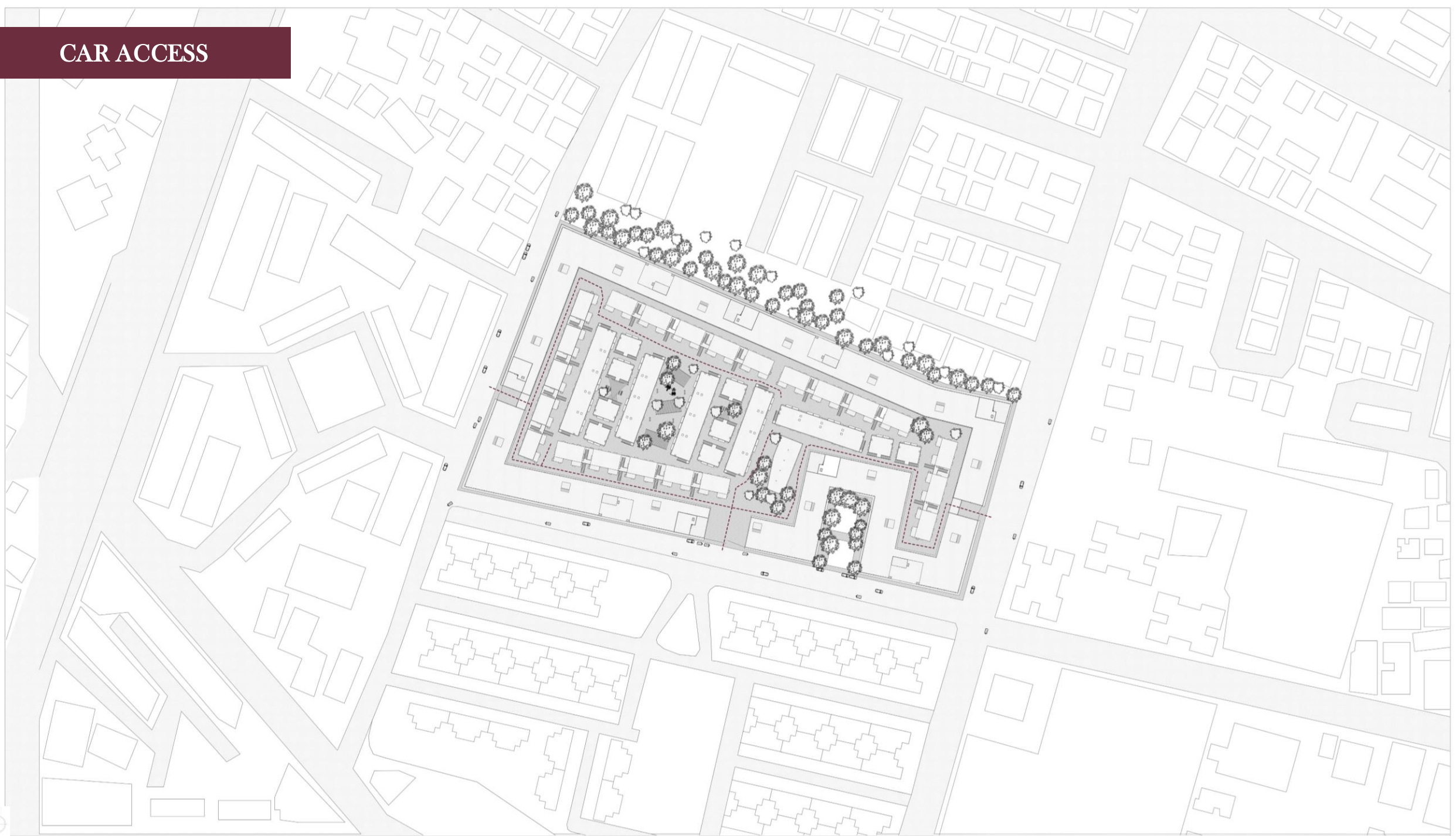

CLUSTER & DWELLING SCALES

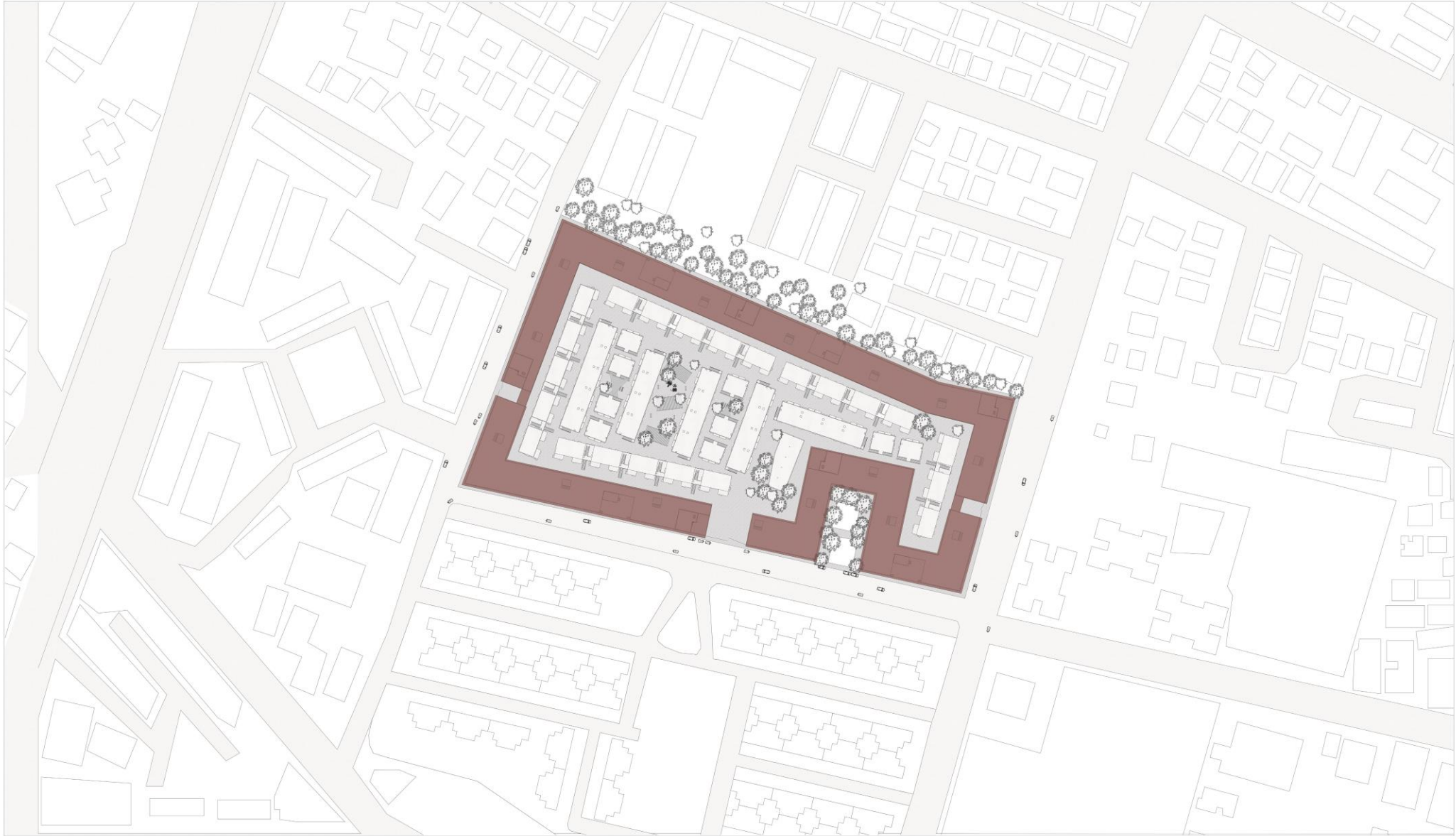



STRUCTURE

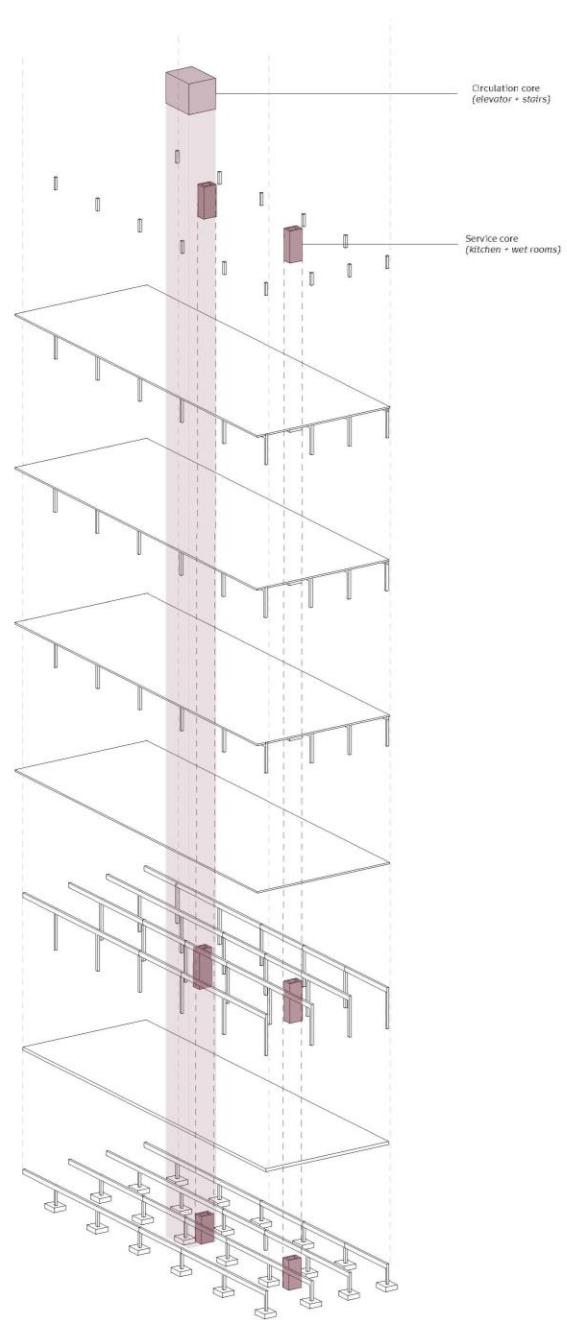

SUPPORT & INFILL

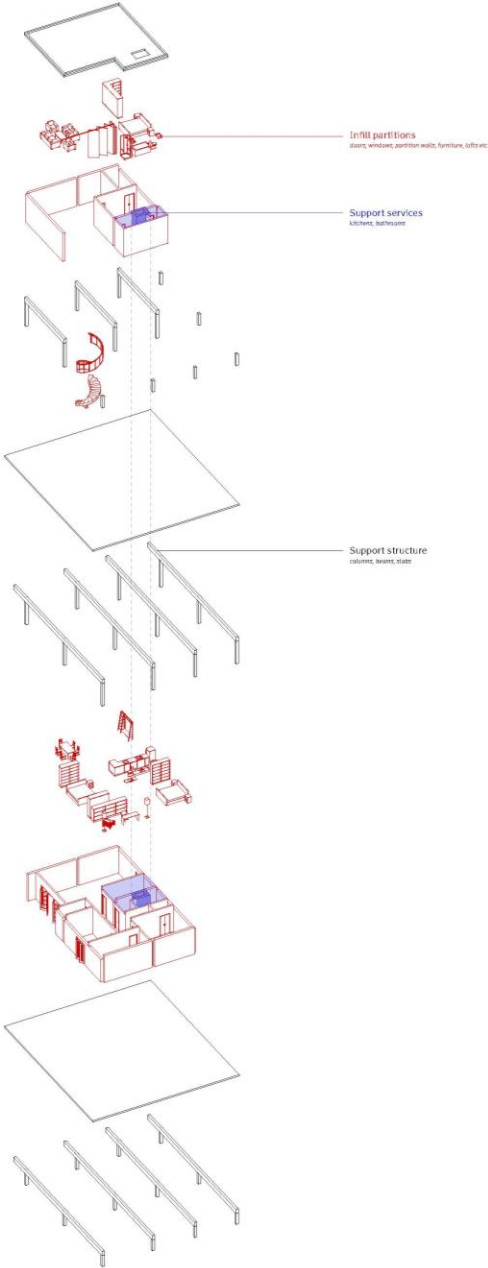

APARTMENTS

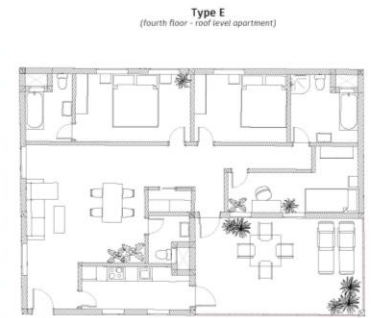
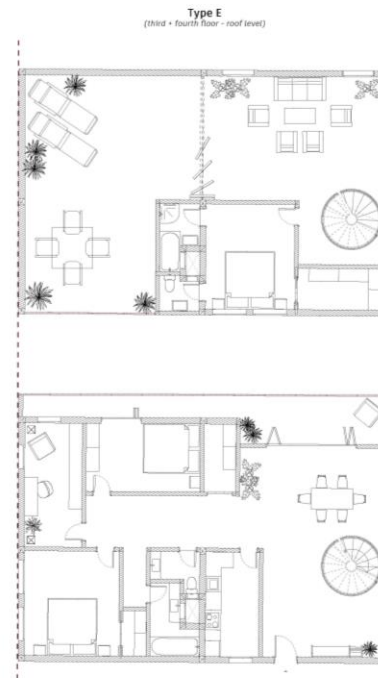
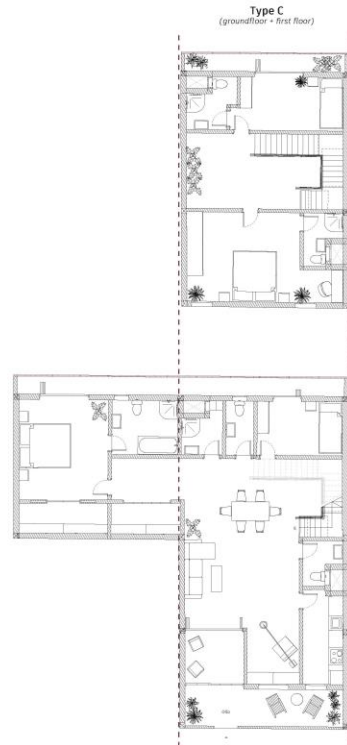
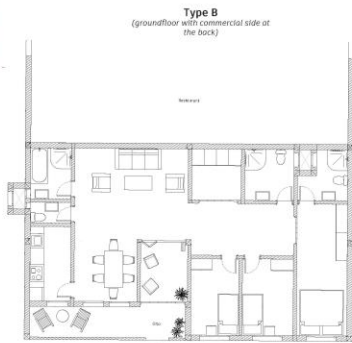
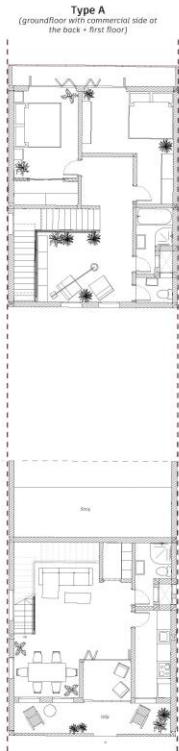

TYPE A

130 m²
groundfloor + first floor
(commercial strip to the back)

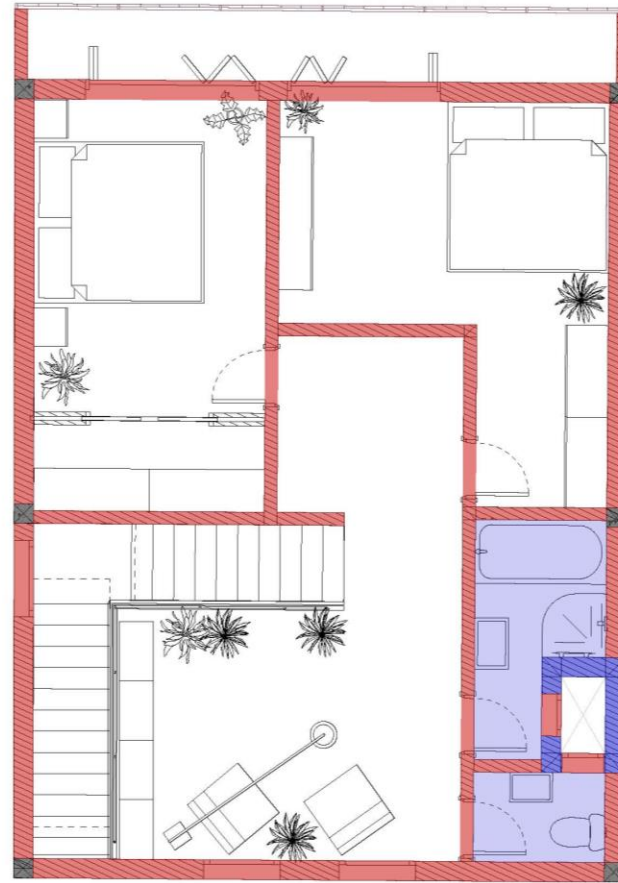
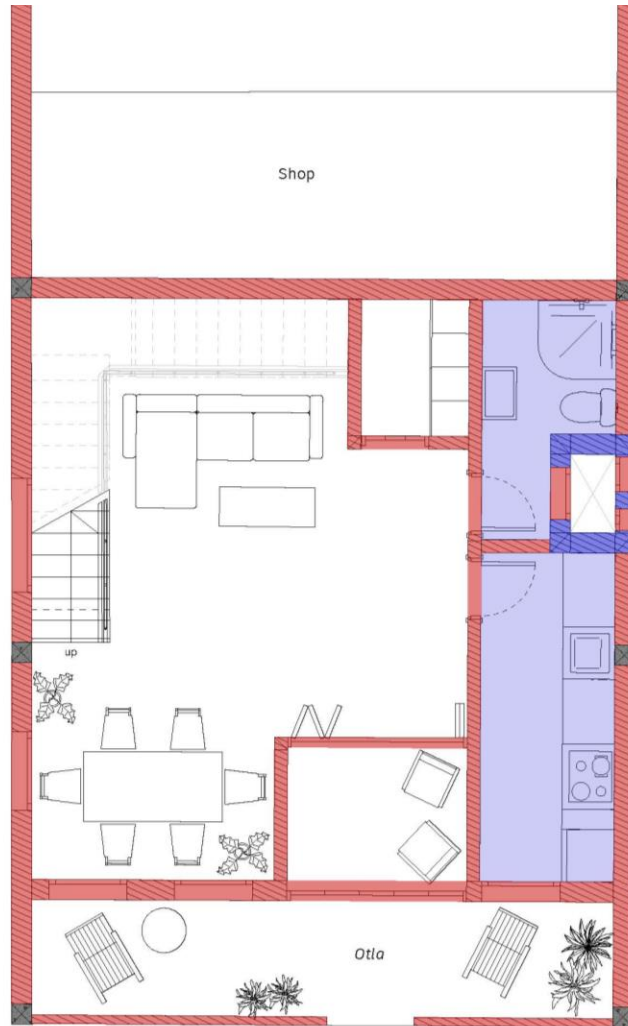

TYPE B

120 m²
groundfloor



TYPE C

210 m²
groundfloor + first floor



TYPE D

140 m²
second floor

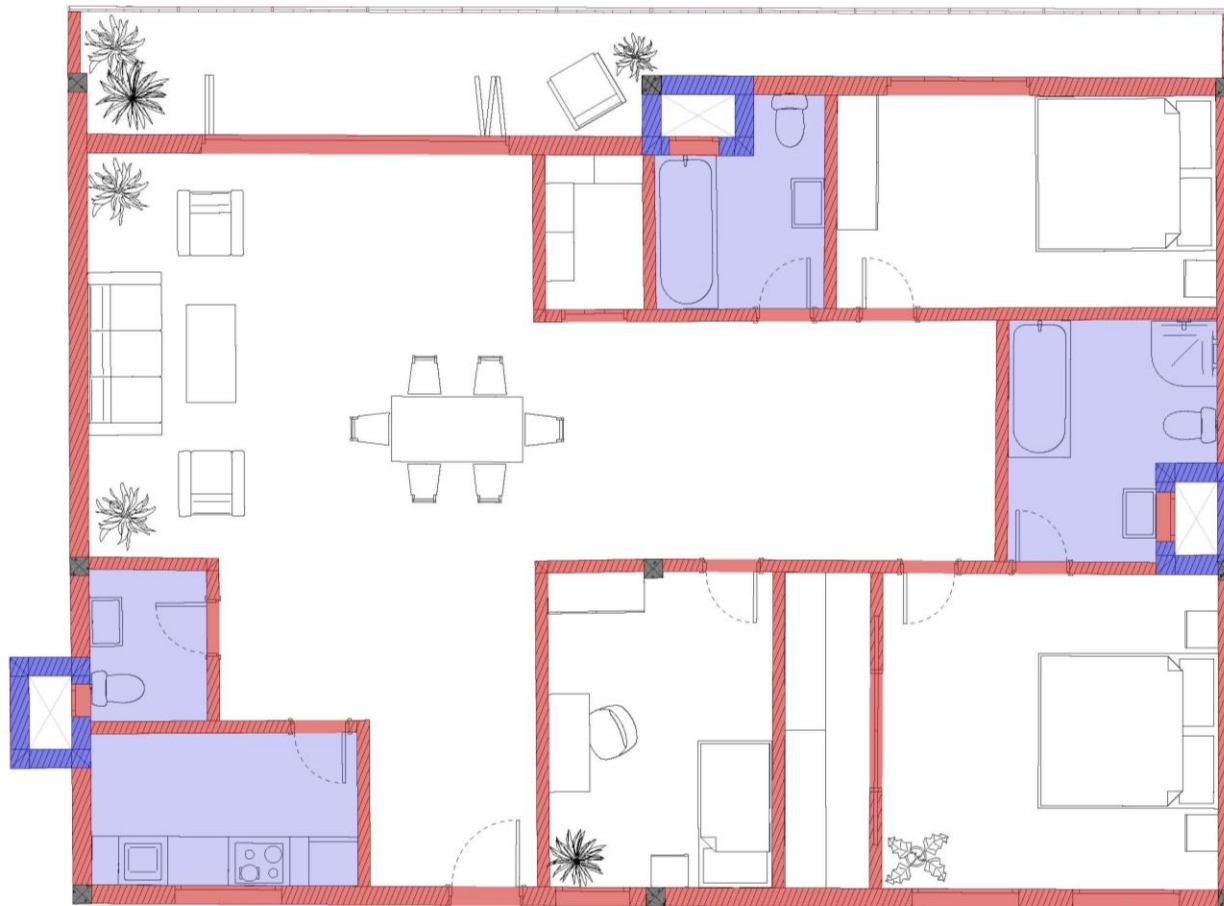

TYPE E

210 m²
third + fourth floor

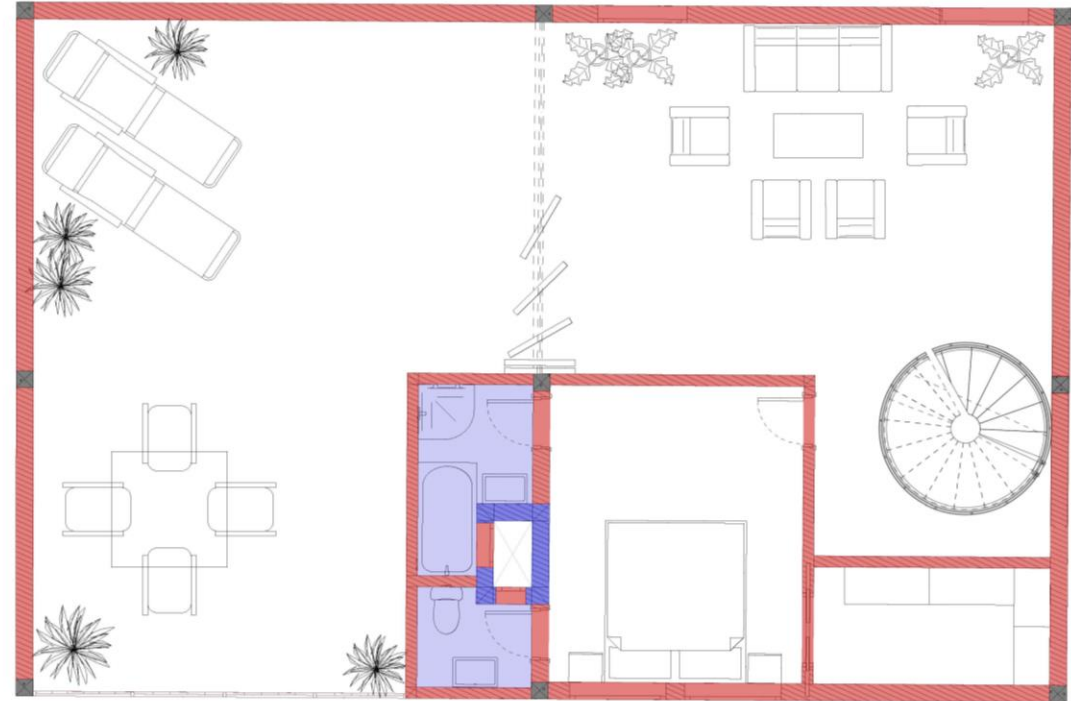
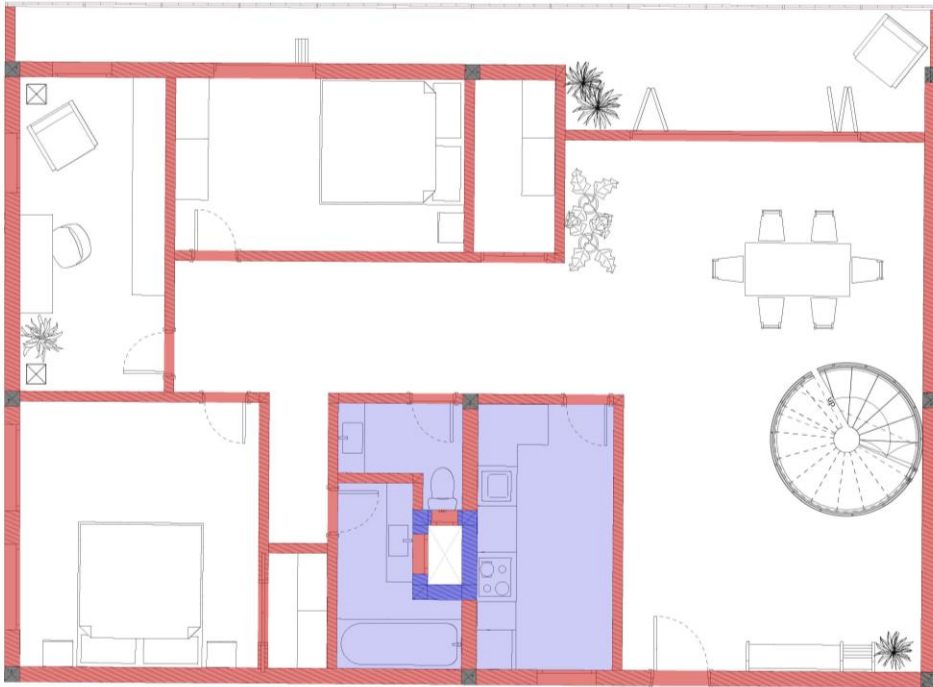

TYPE F

140 m²
fourth floor









WATER MANAGEMENT

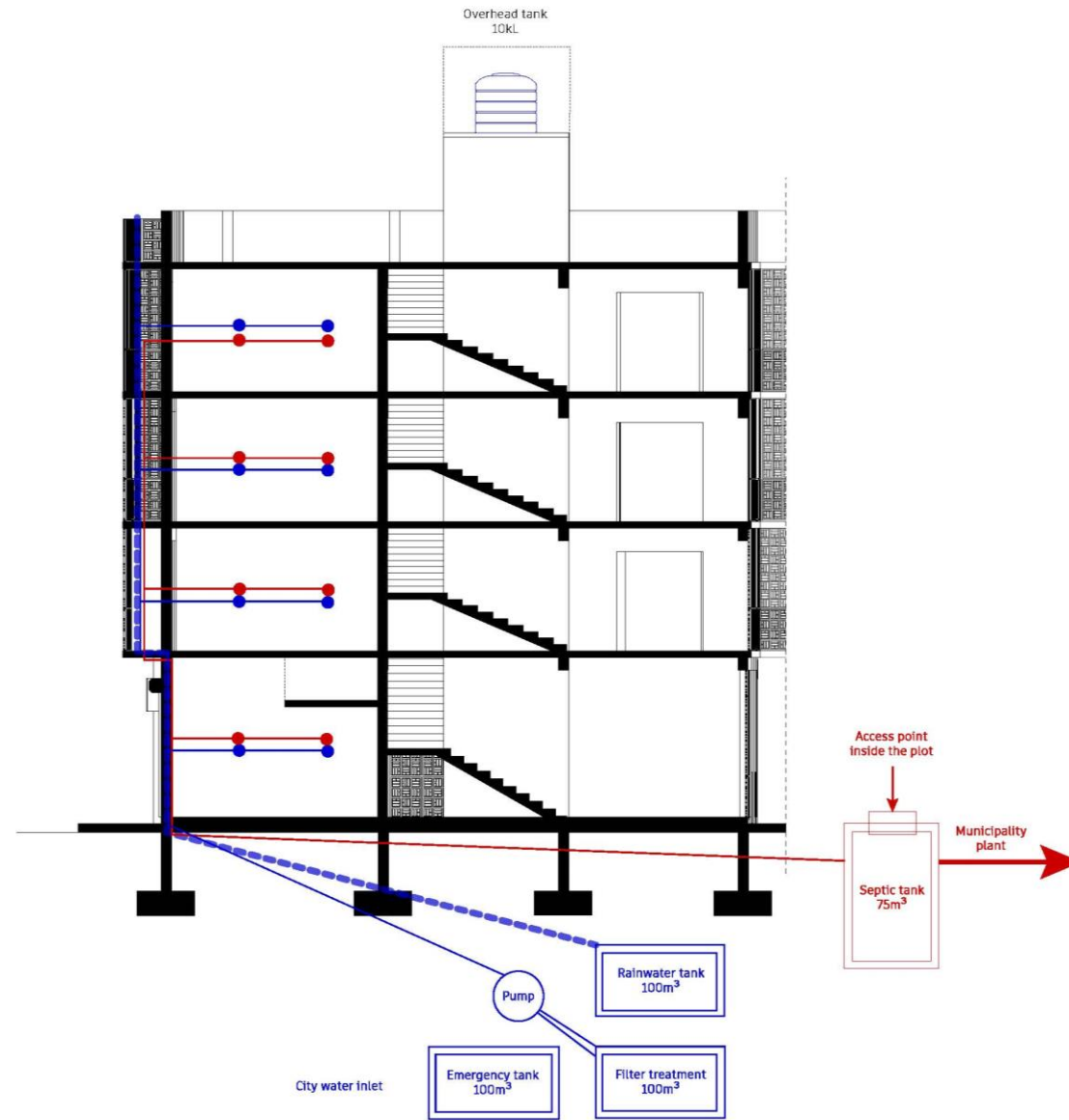

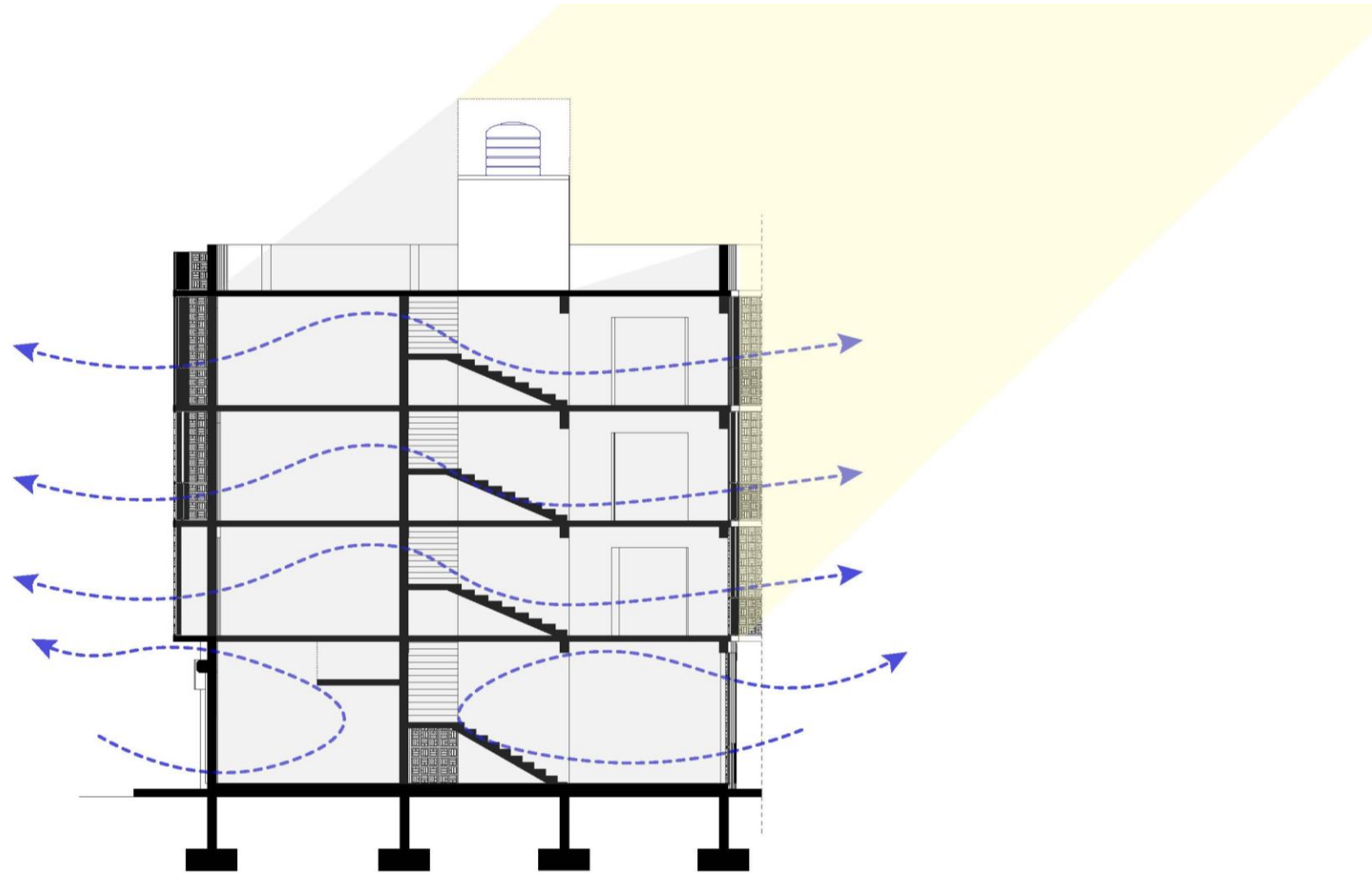

FAÇADE STRUCTURE

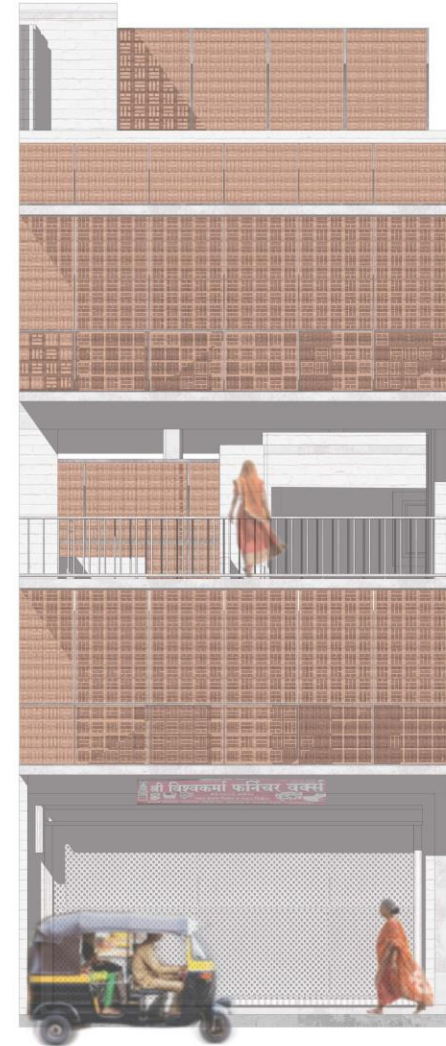
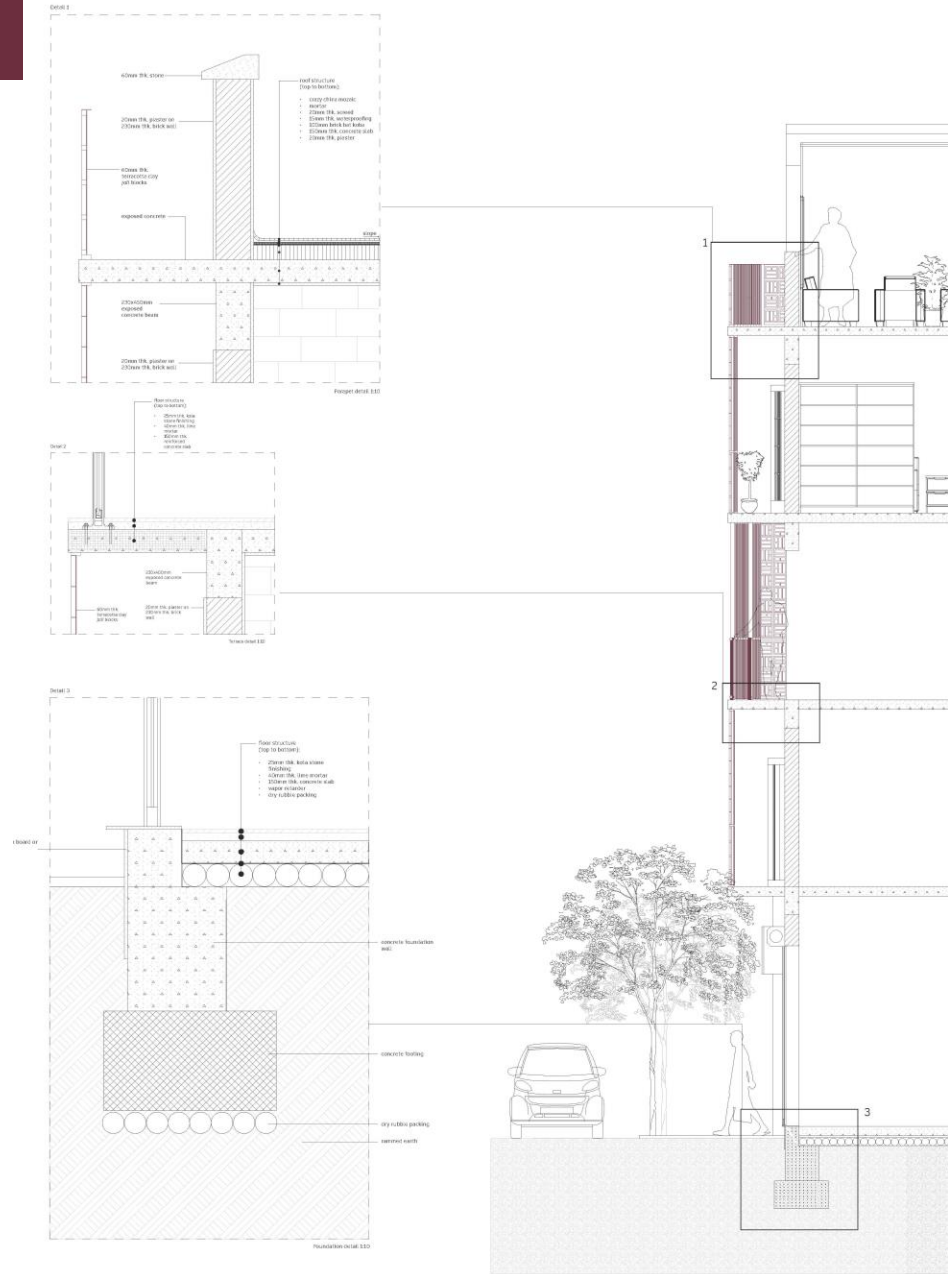

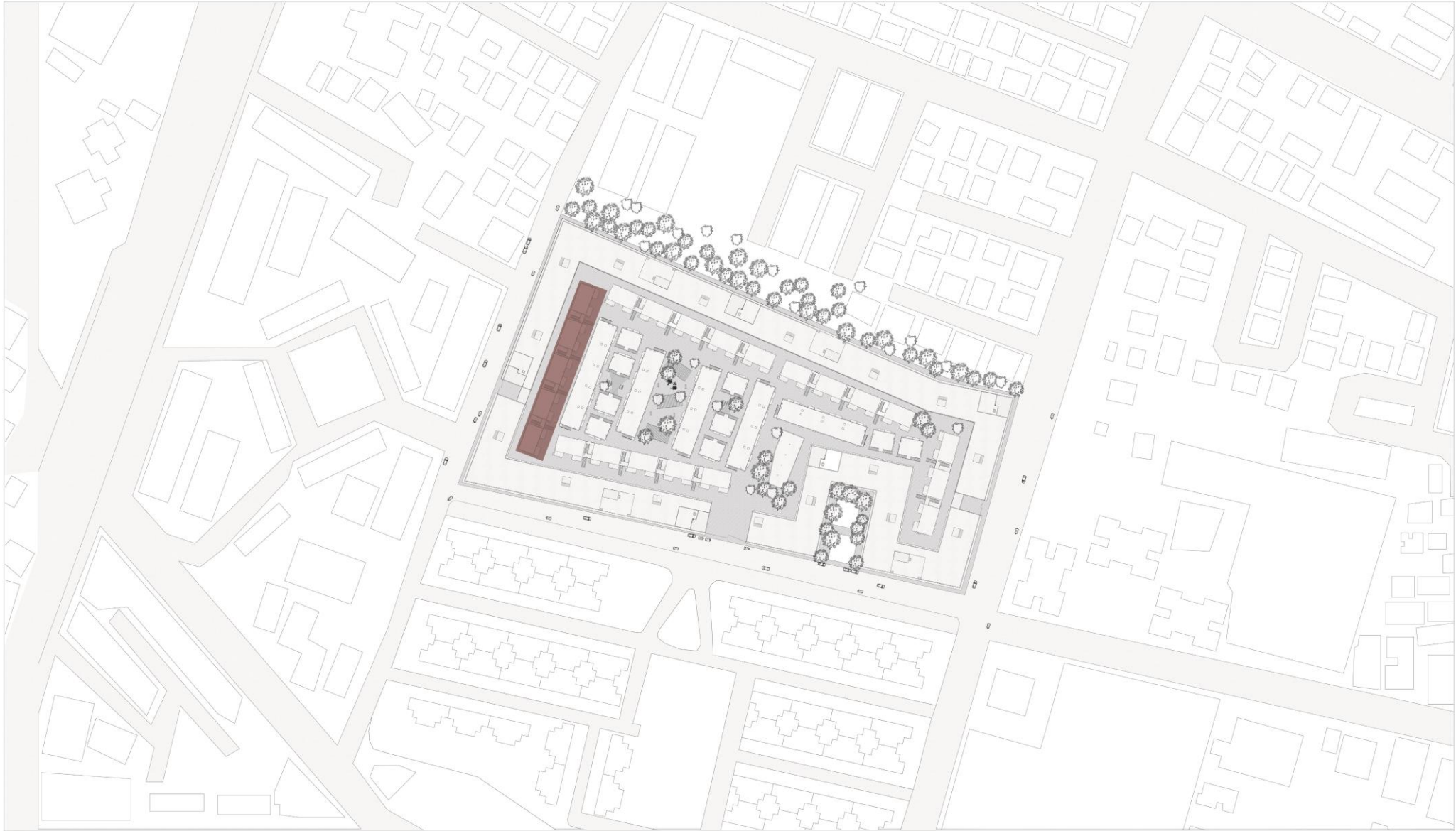



GROUND FLOOR

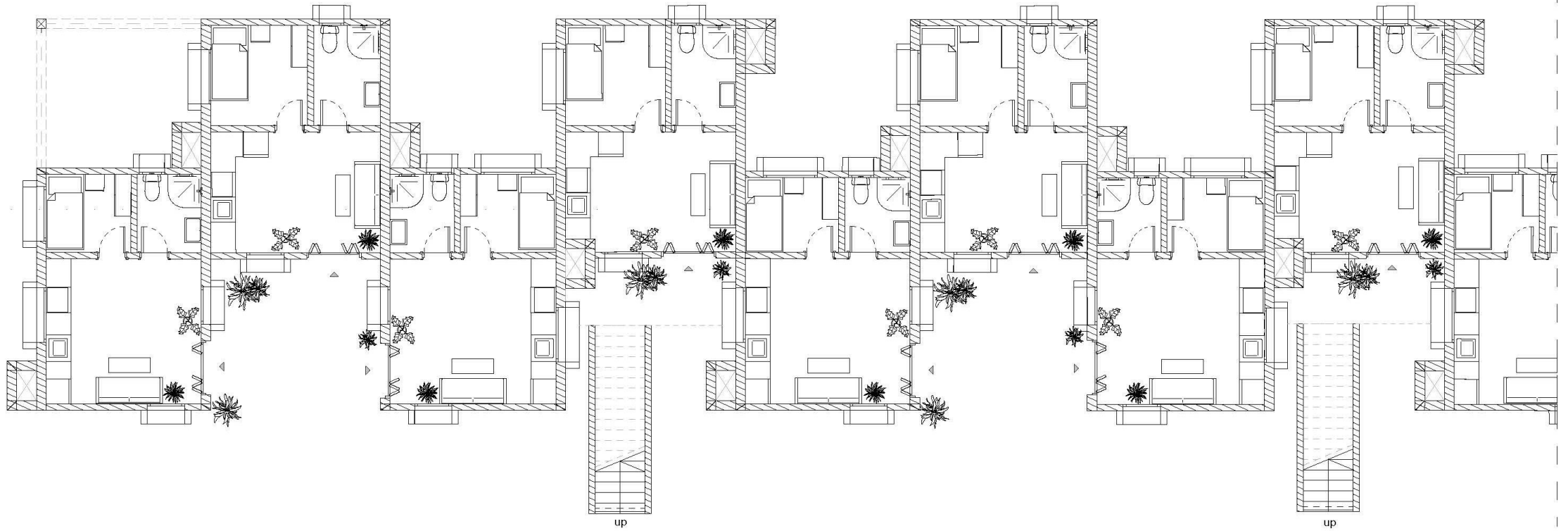



TYPICAL UNIT

20 m²

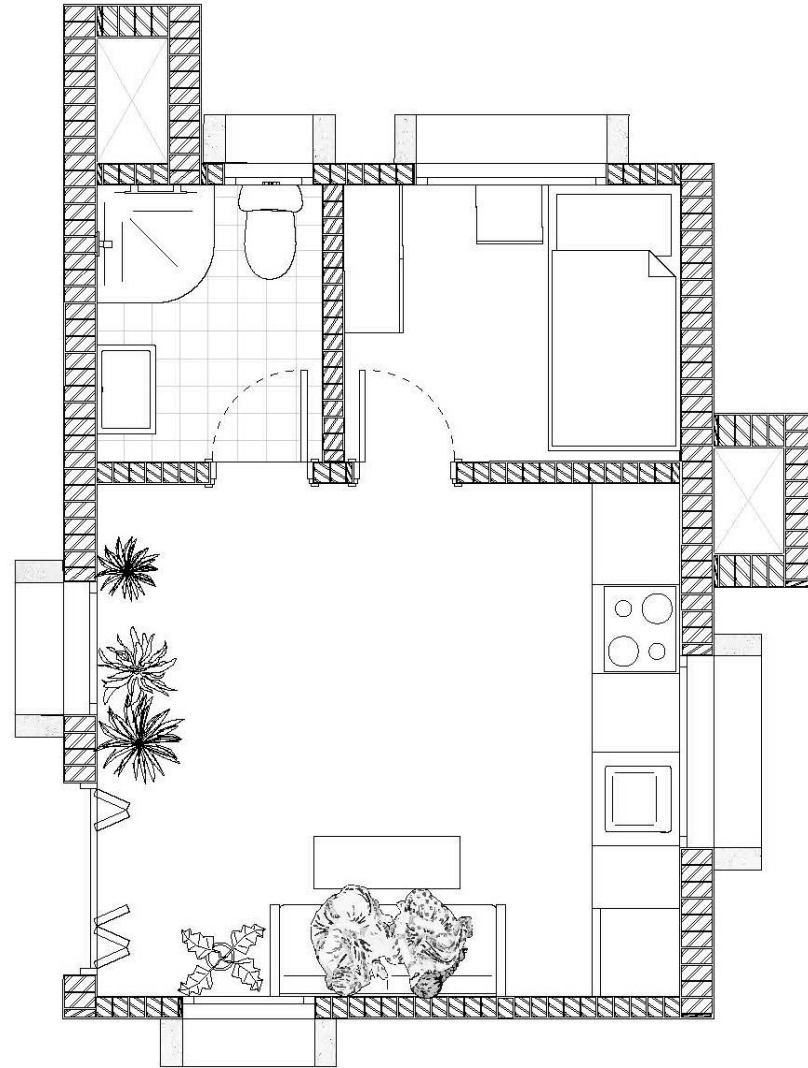

FIRST FLOOR

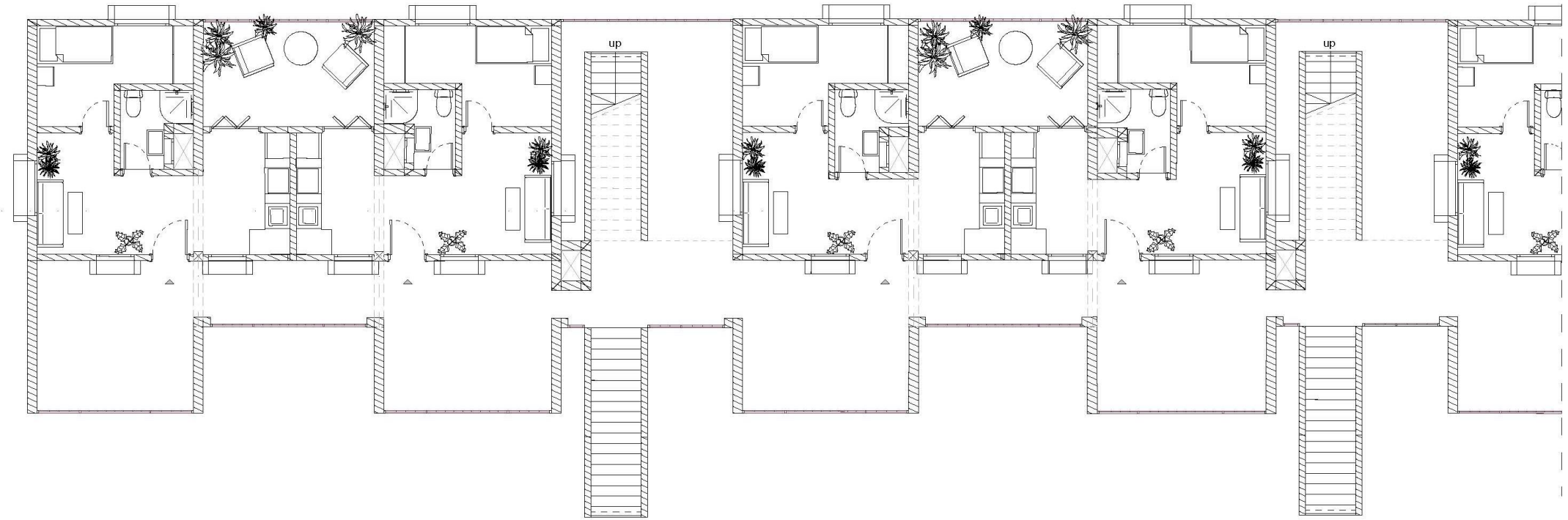

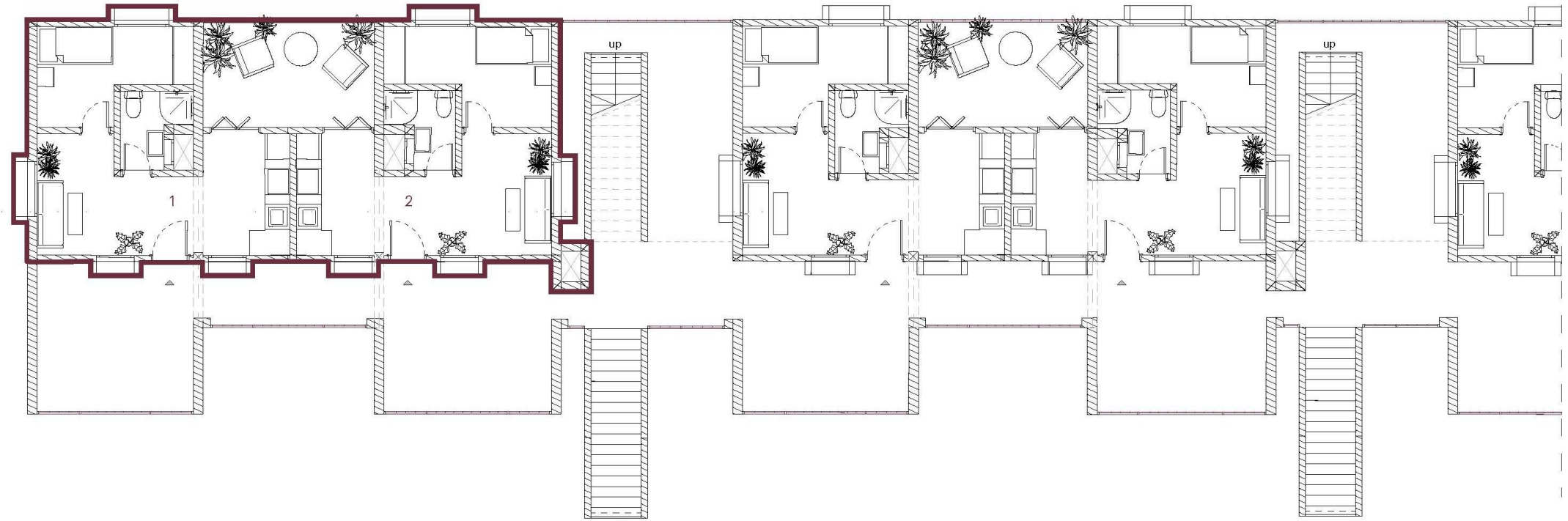

TYPICAL UNIT

25 m²

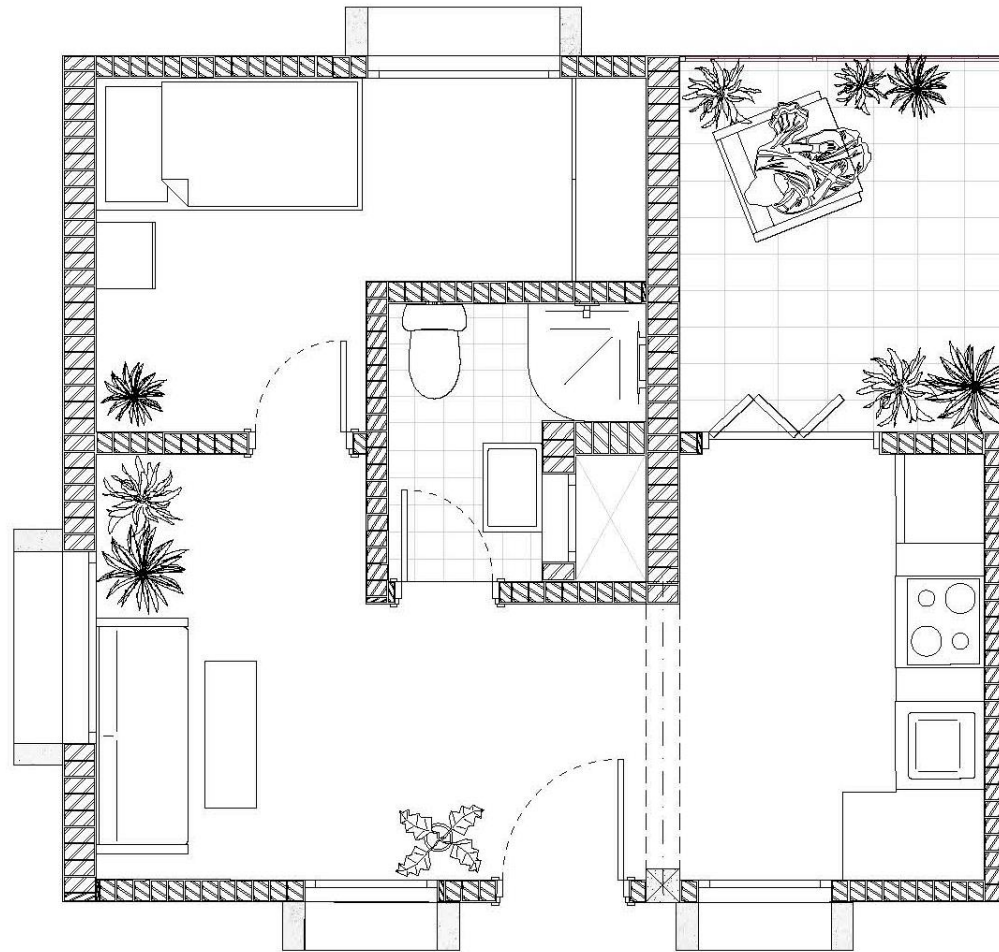

SECOND FLOOR

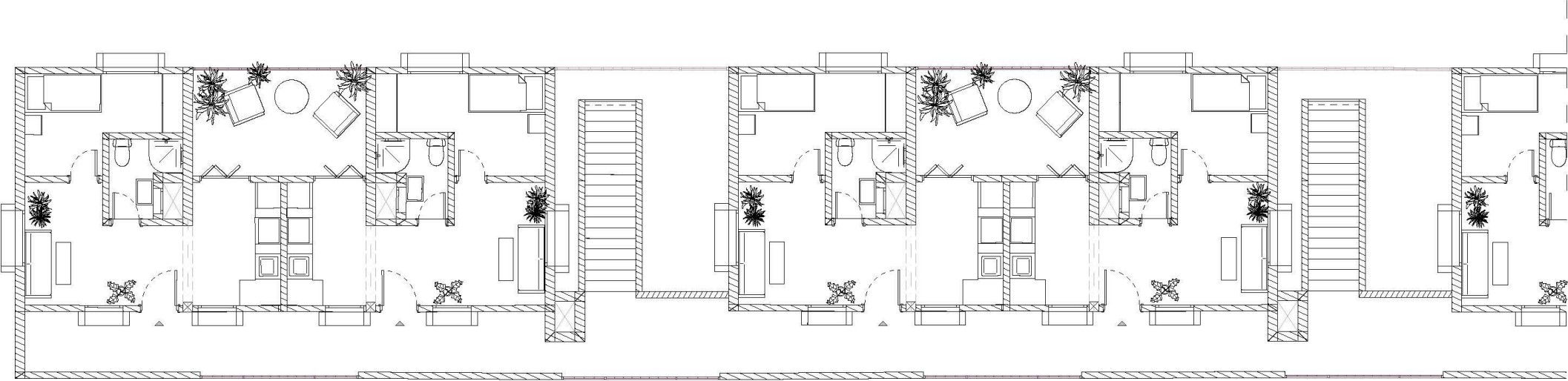

CLUSTER

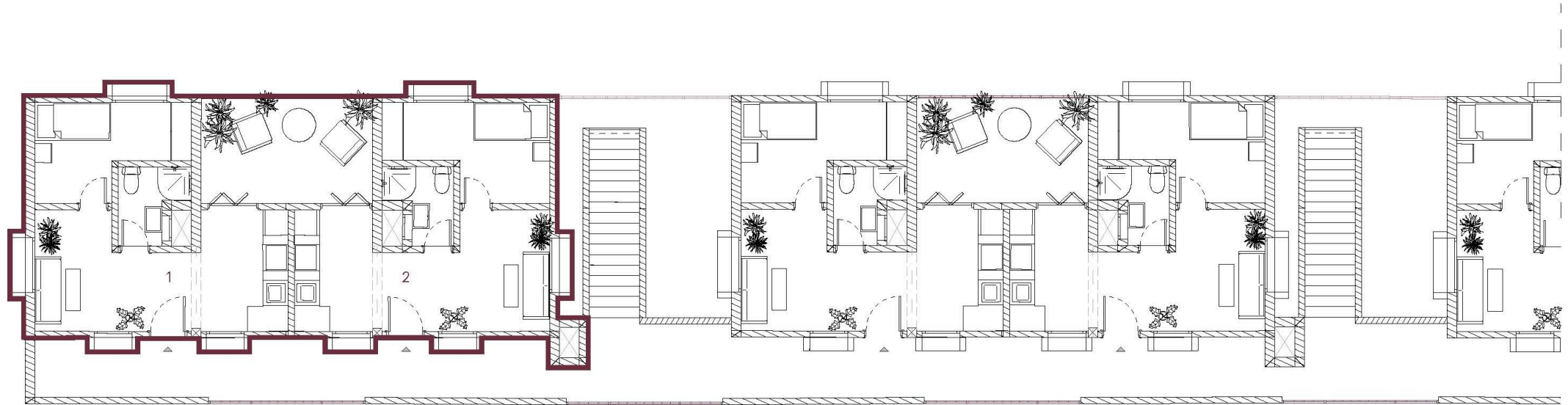



CIRCULATION

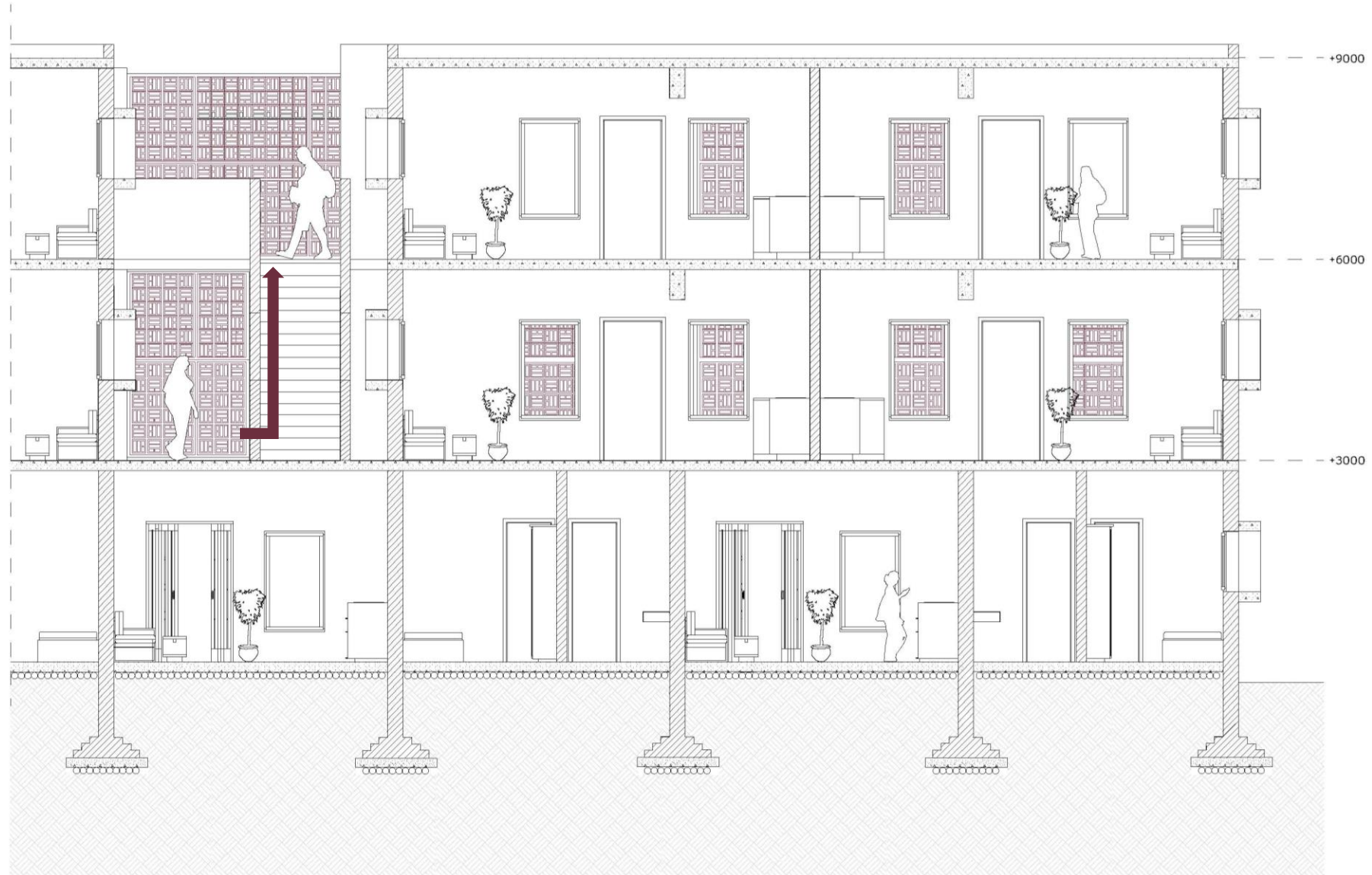



SINGLE-MOTHERS
UNITS

122 units

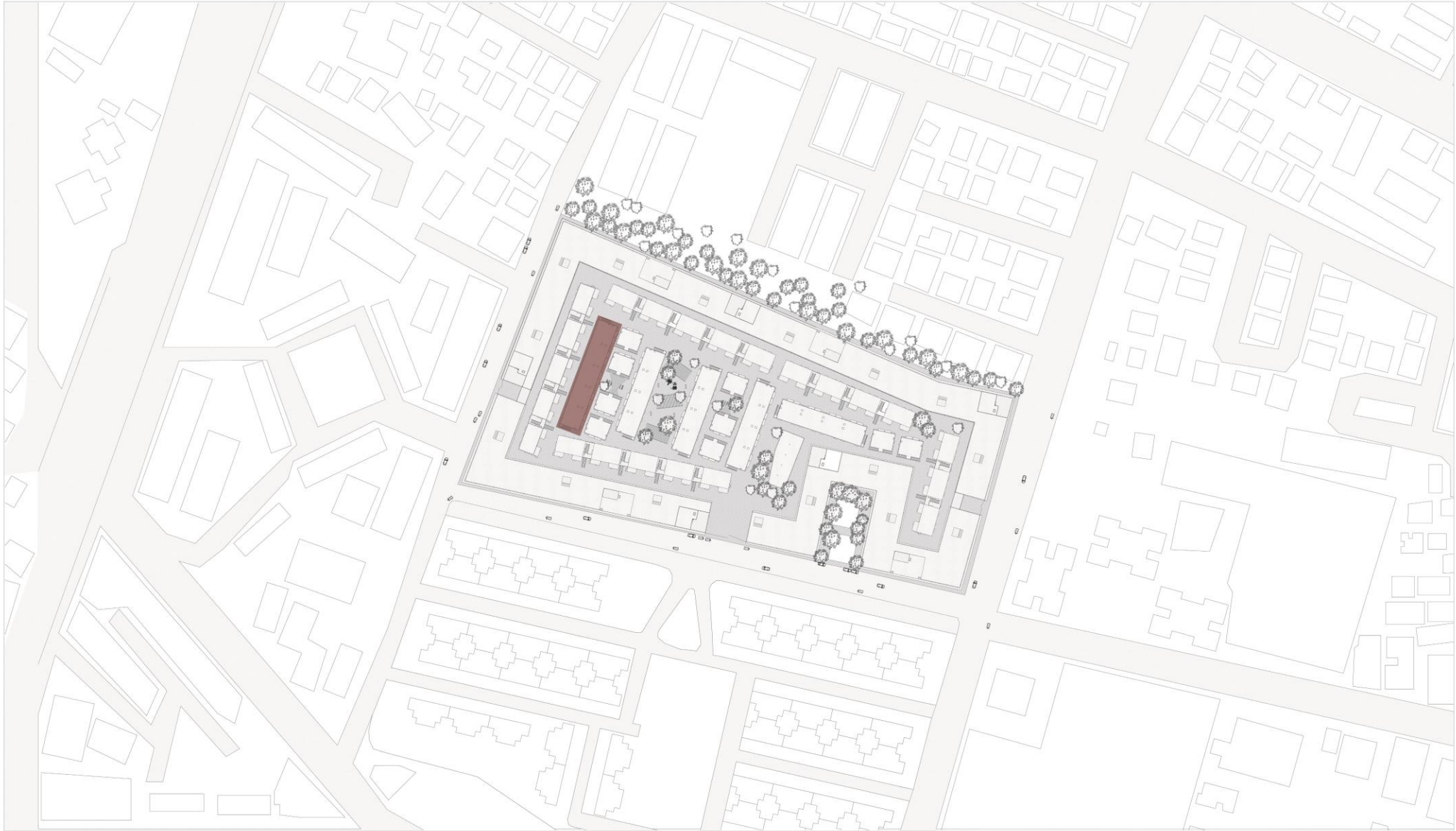



GROUND FLOOR

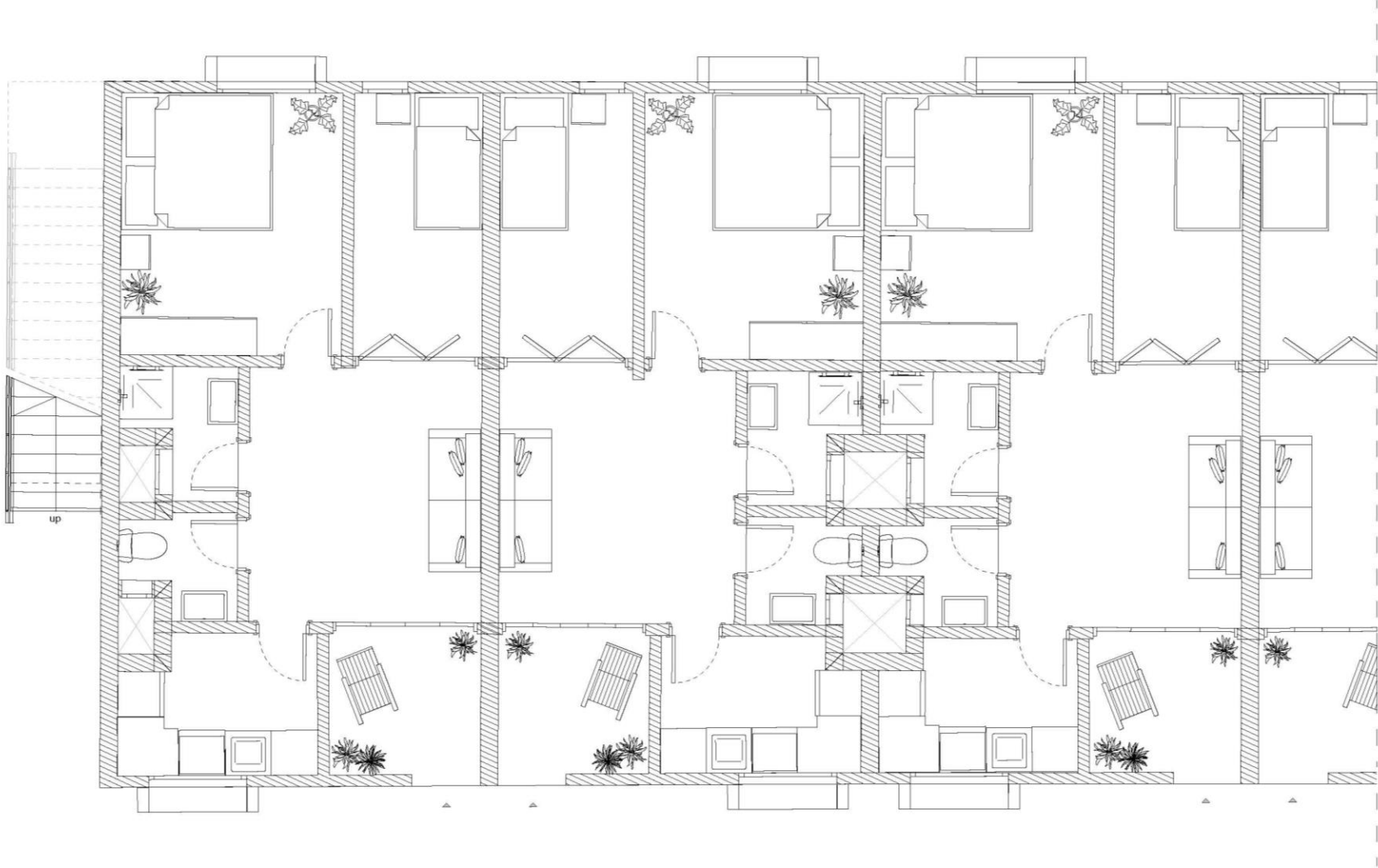



TYPICAL UNIT



45 m²

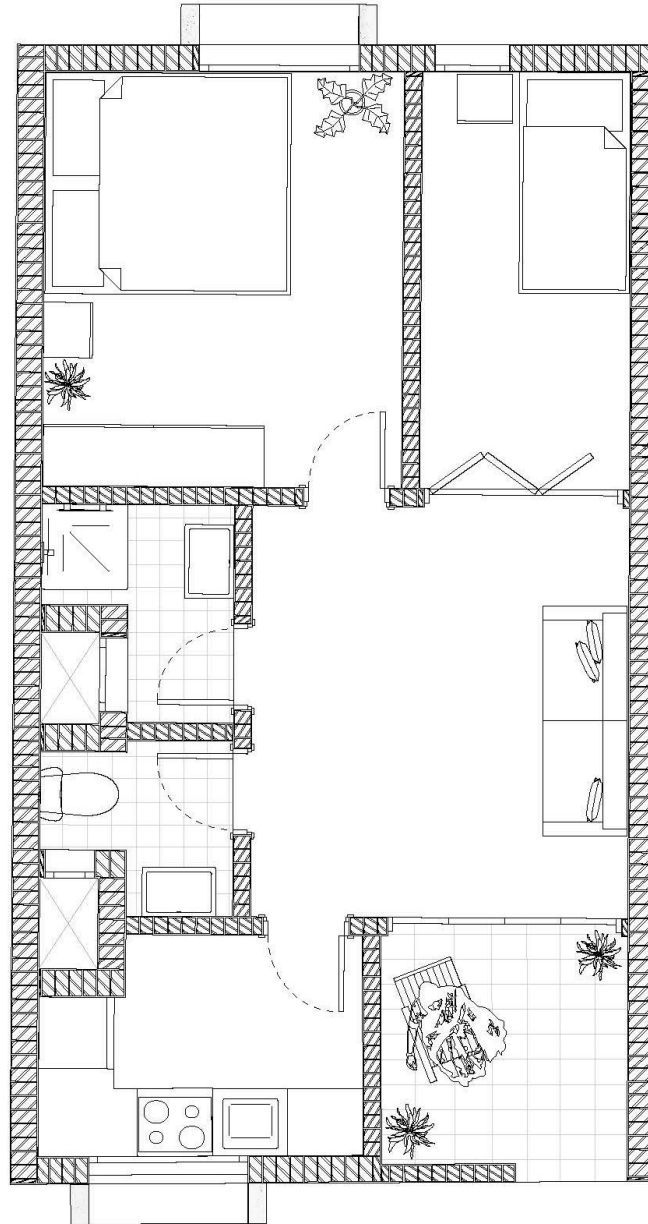

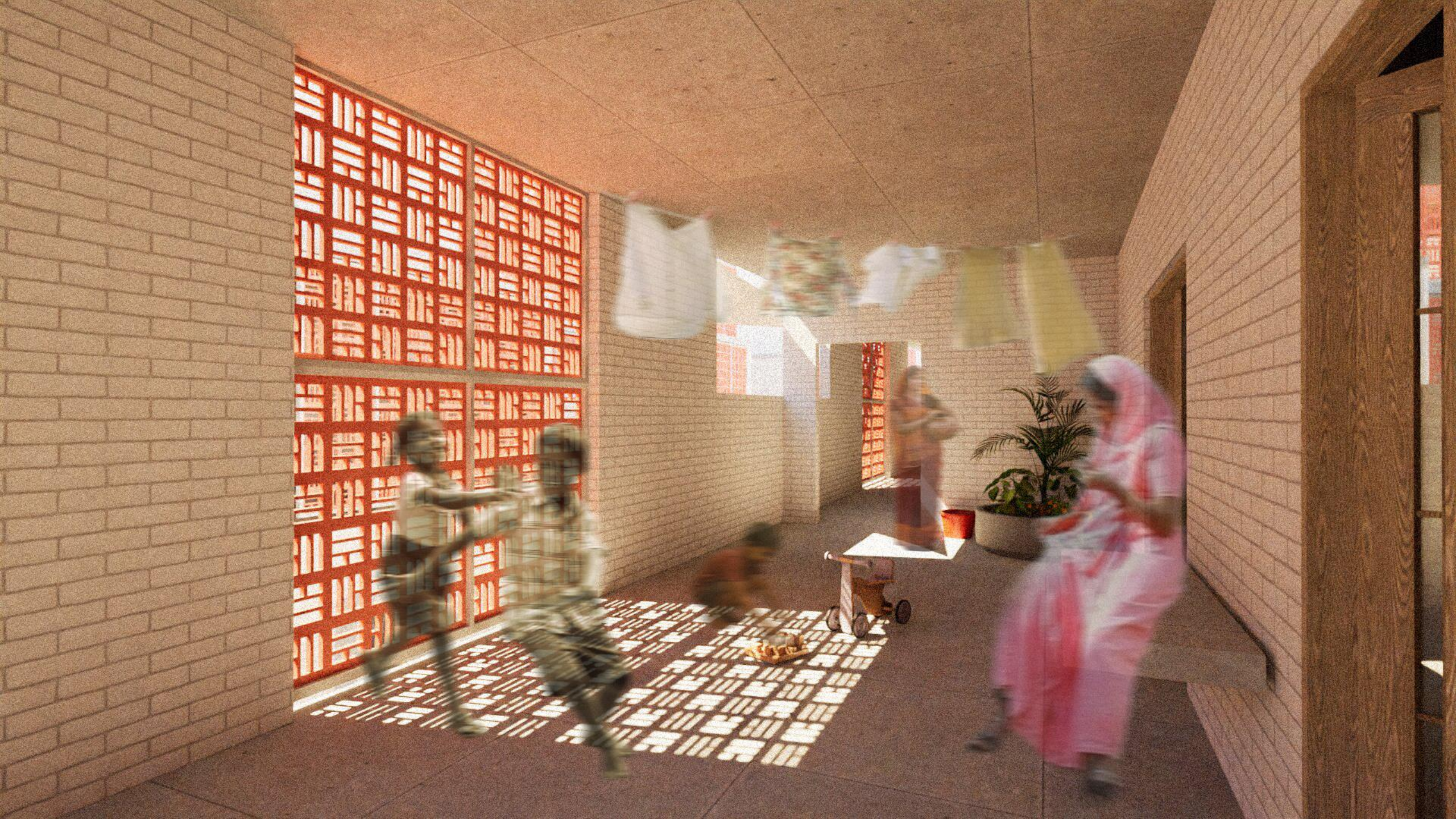

FIRST FLOOR

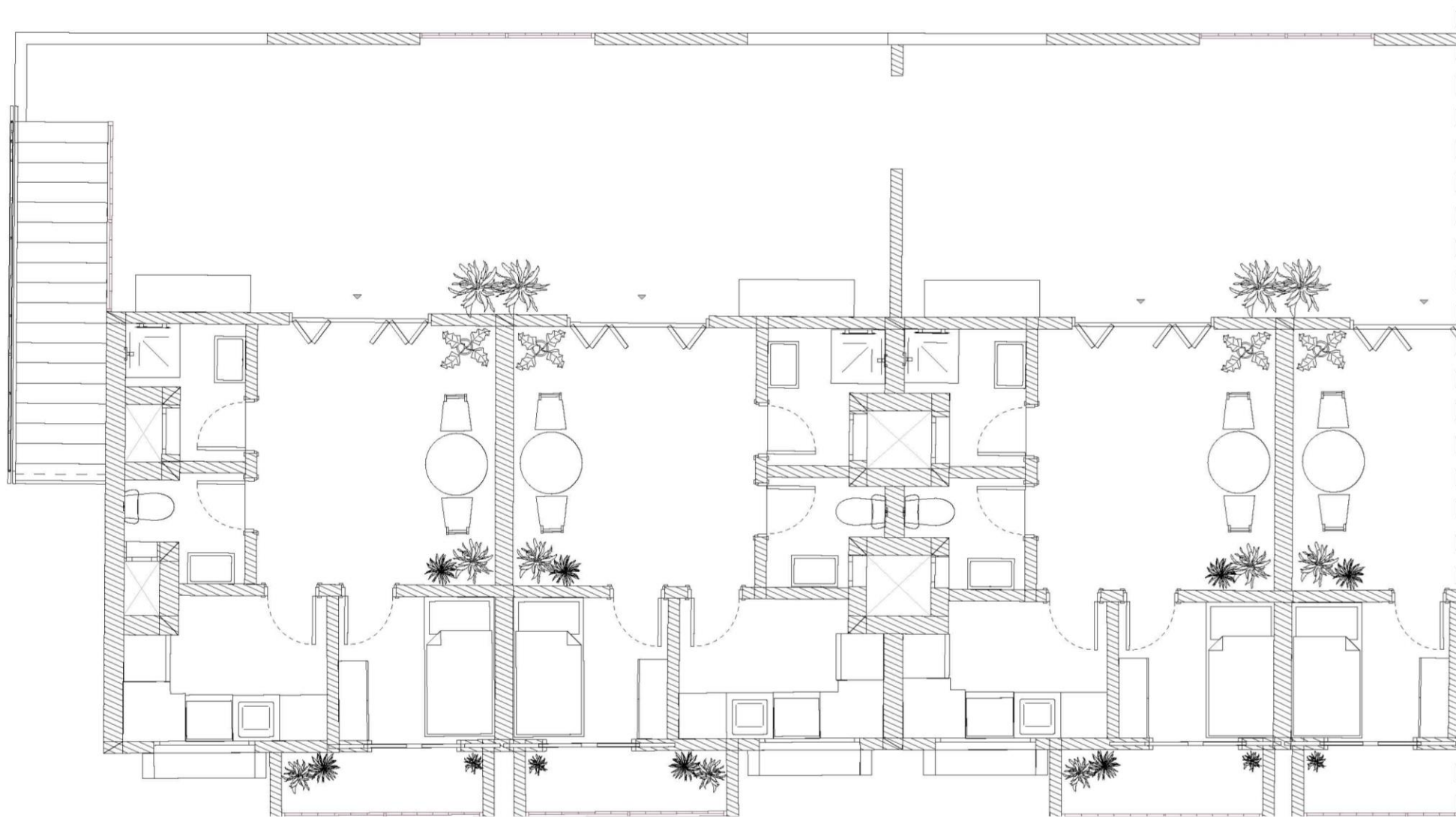

CLUSTER

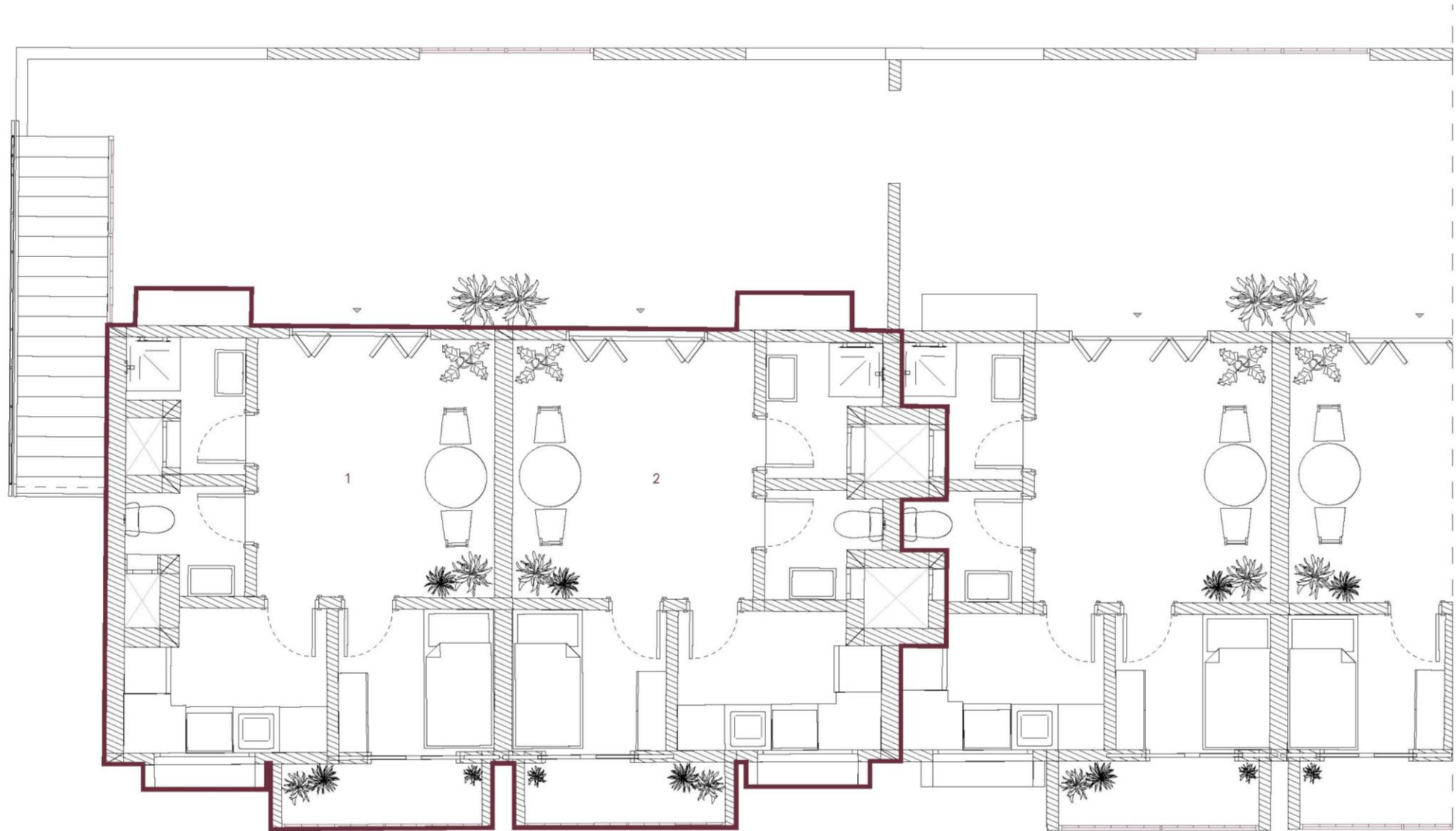

TYPICAL UNIT



30 m²

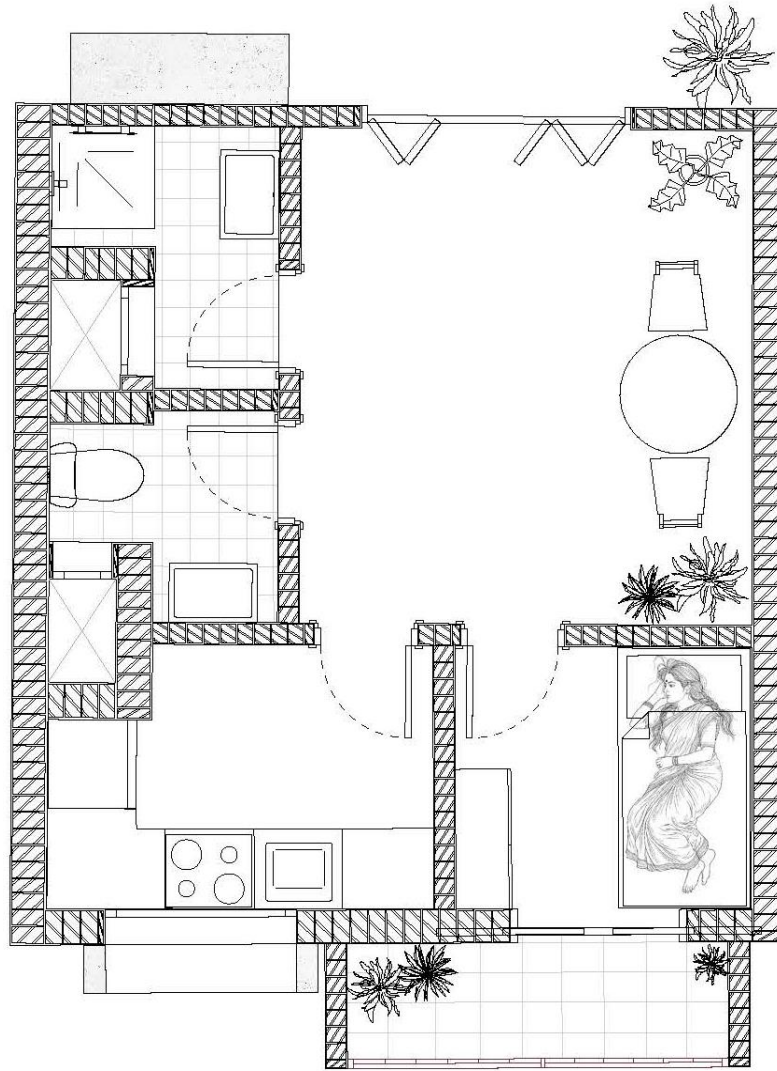

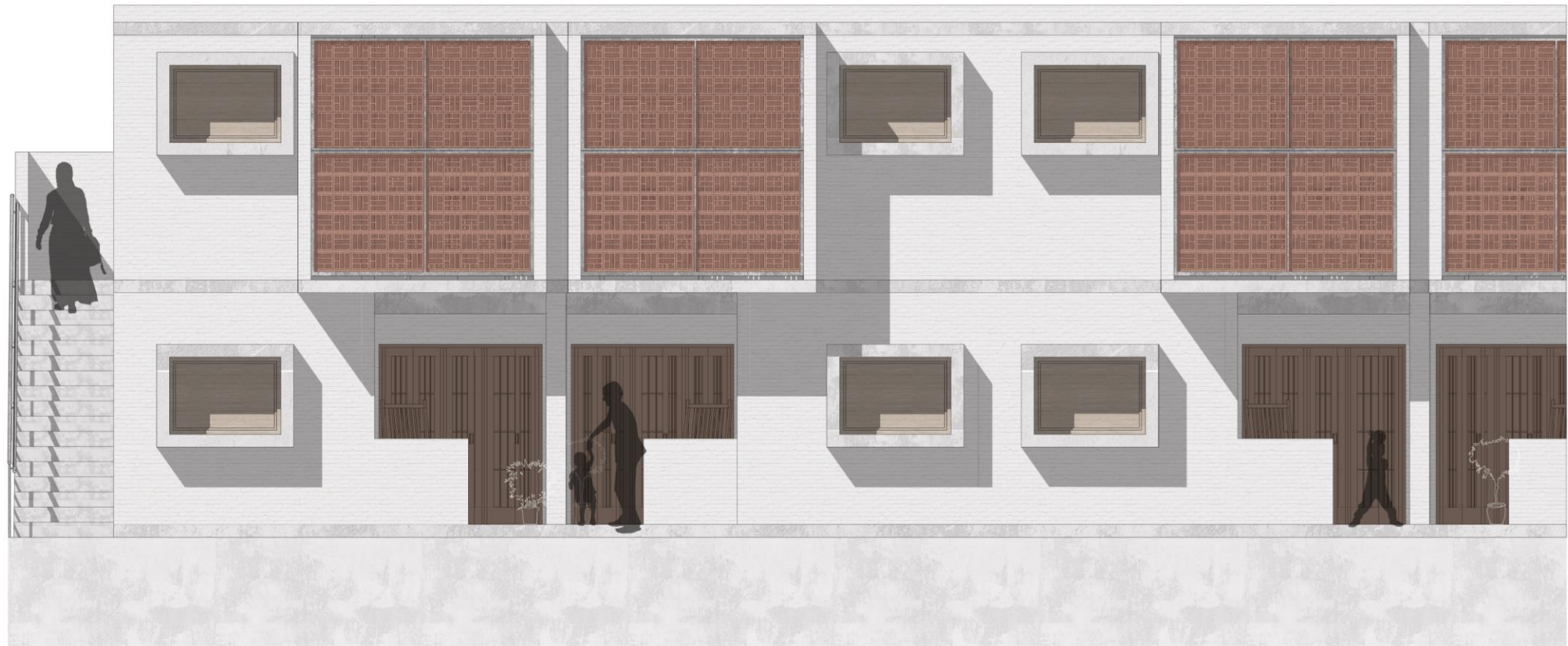

STRUCTURE

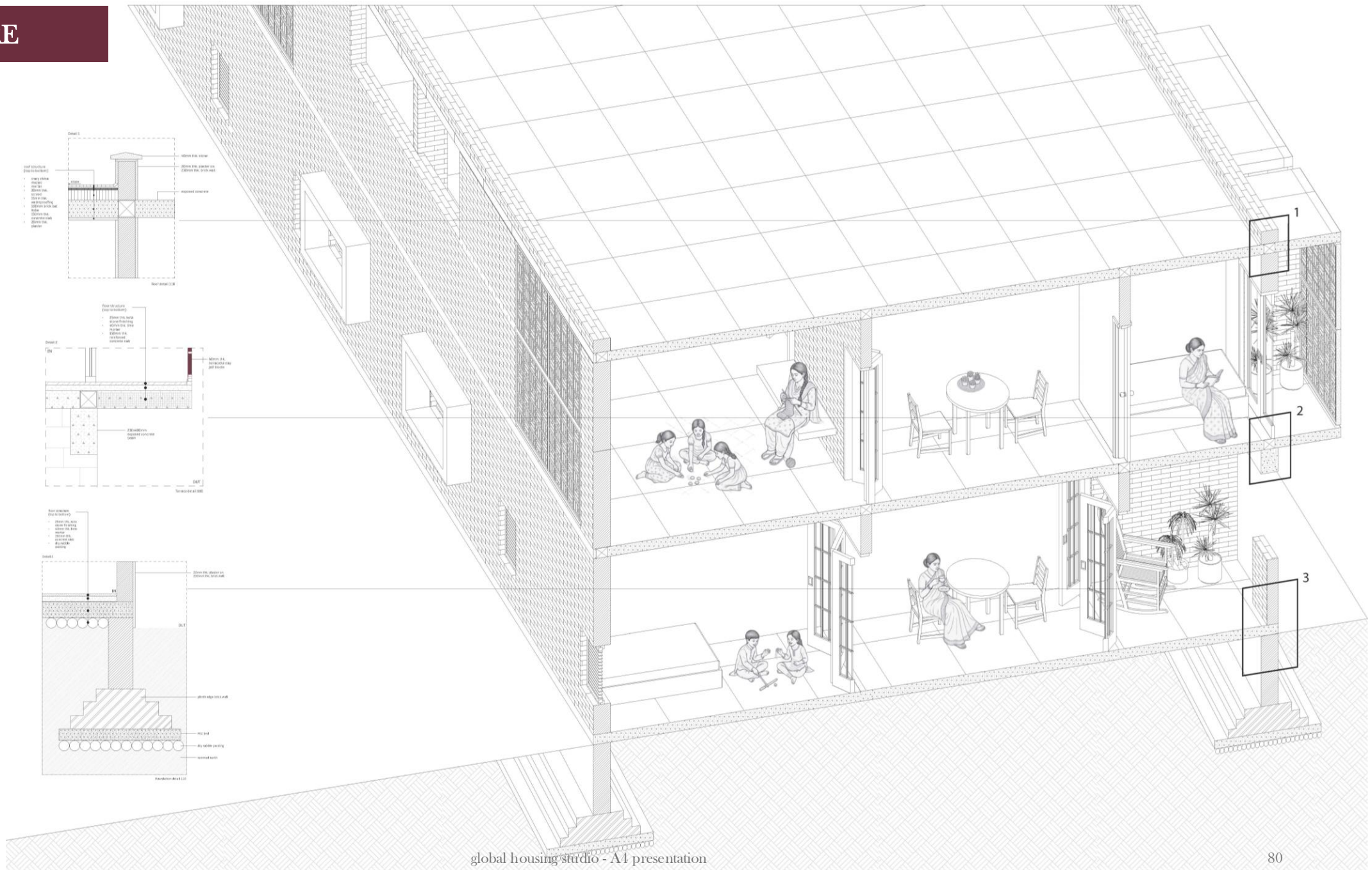

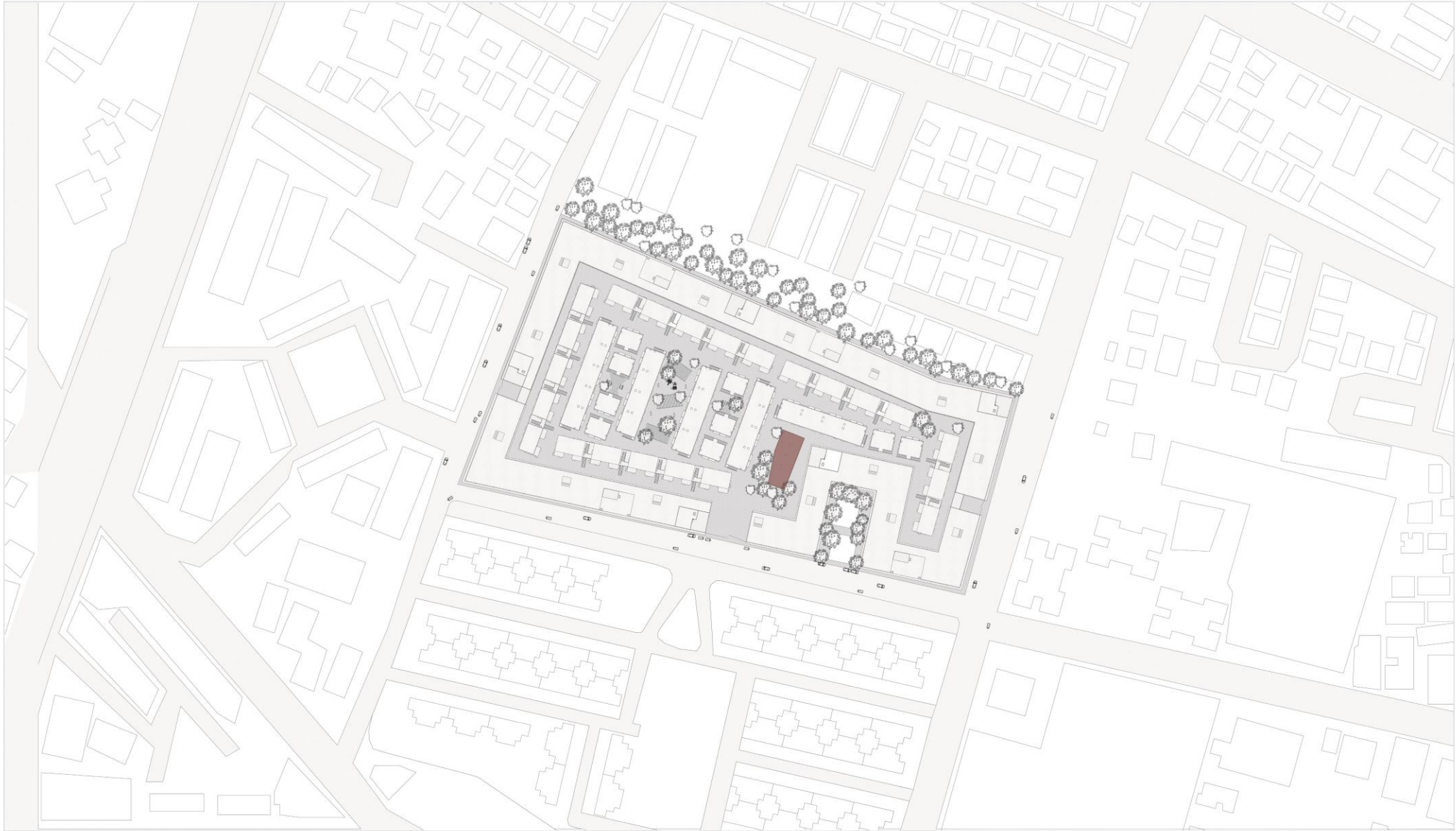

GROUND FLOOR

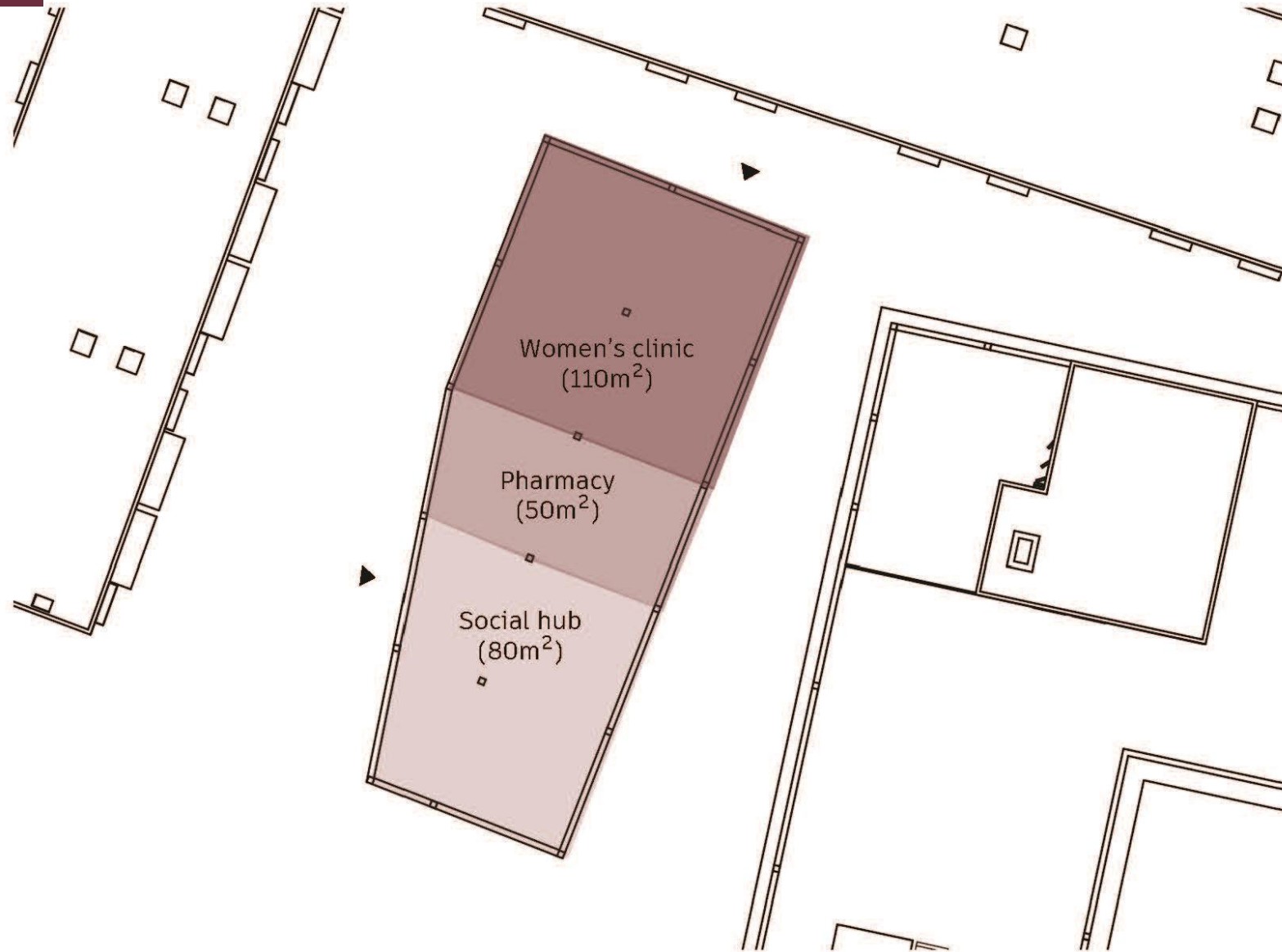

FIRST FLOOR

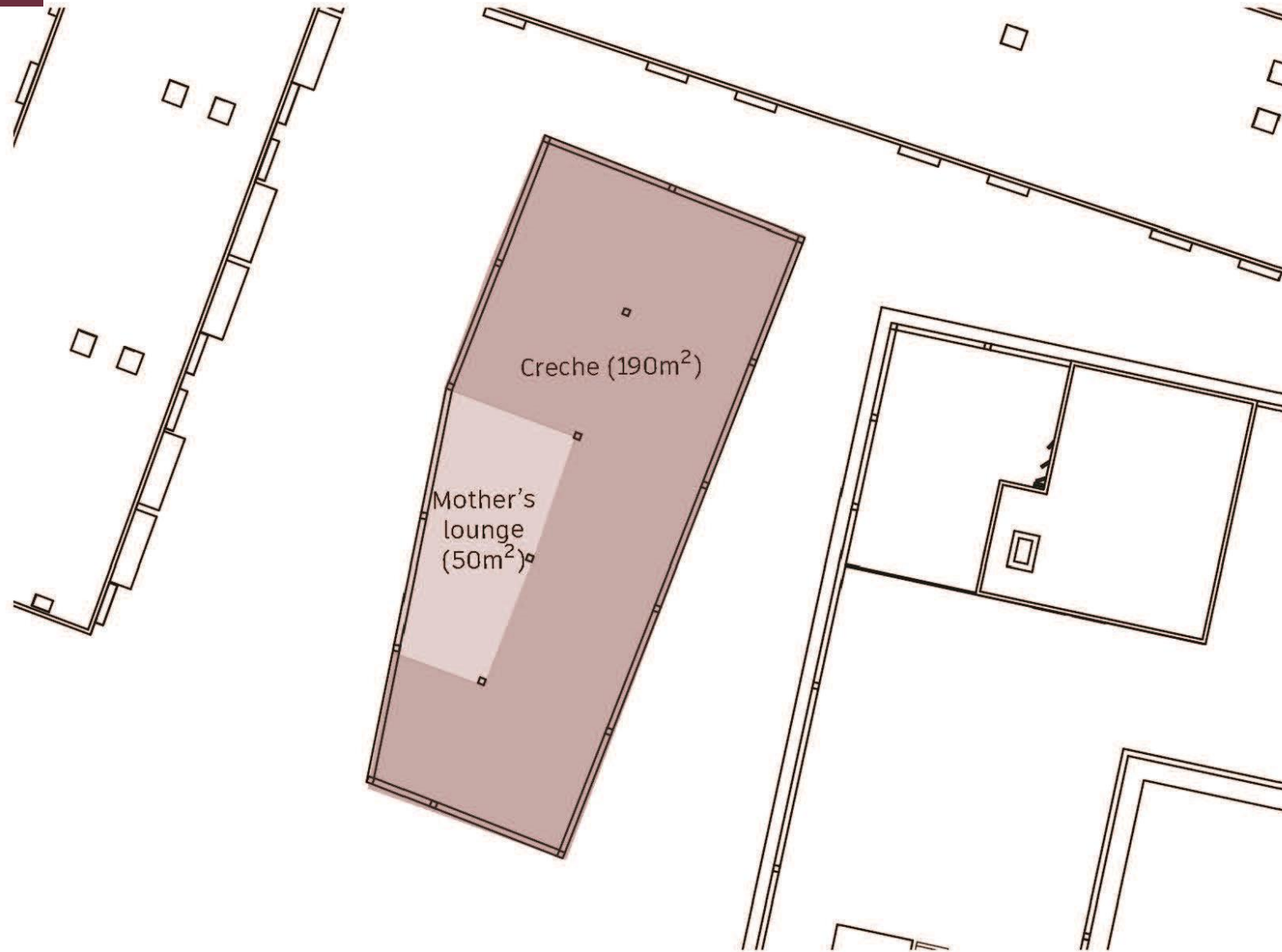

SECOND FLOOR

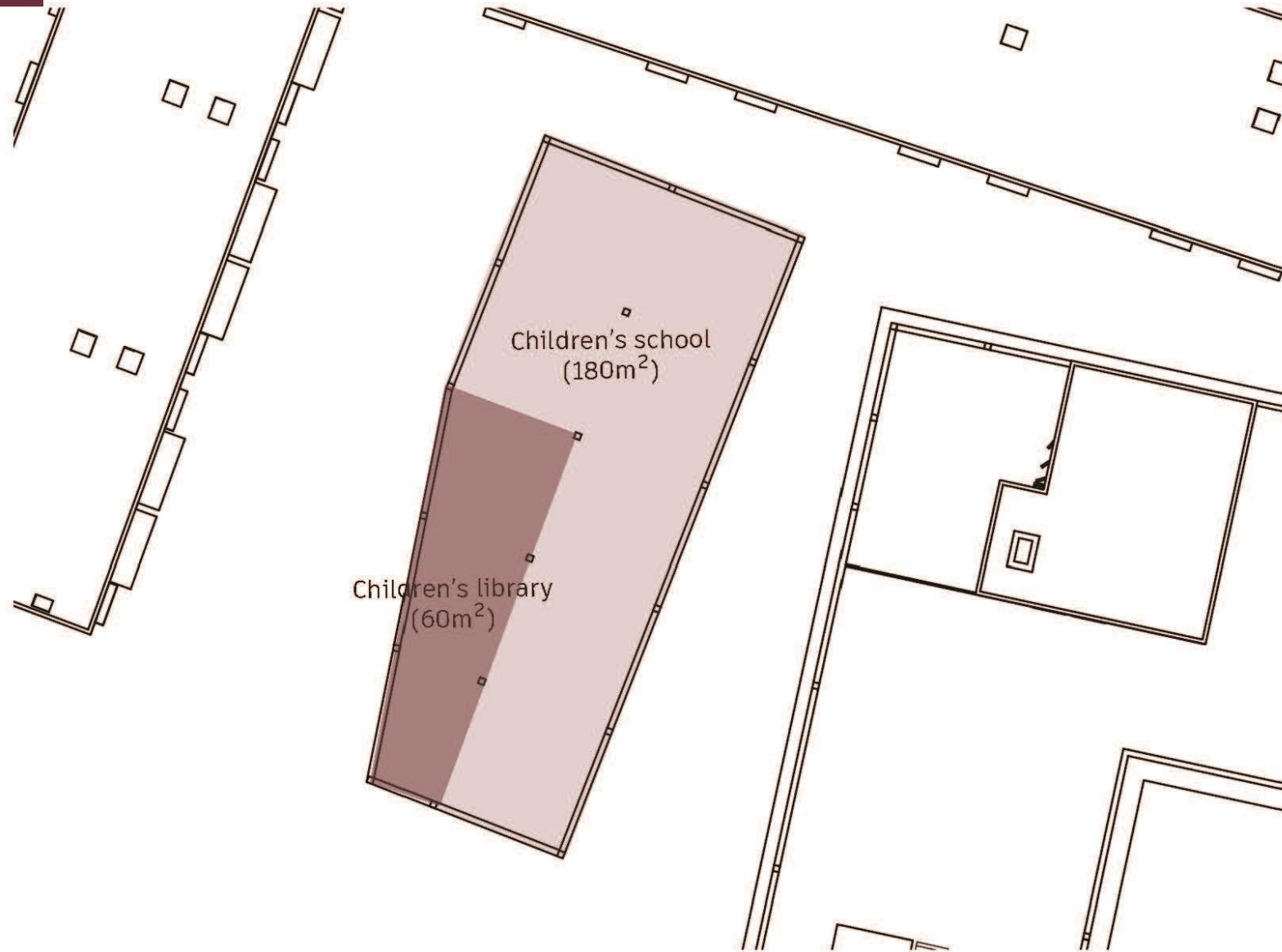

THIRD FLOOR



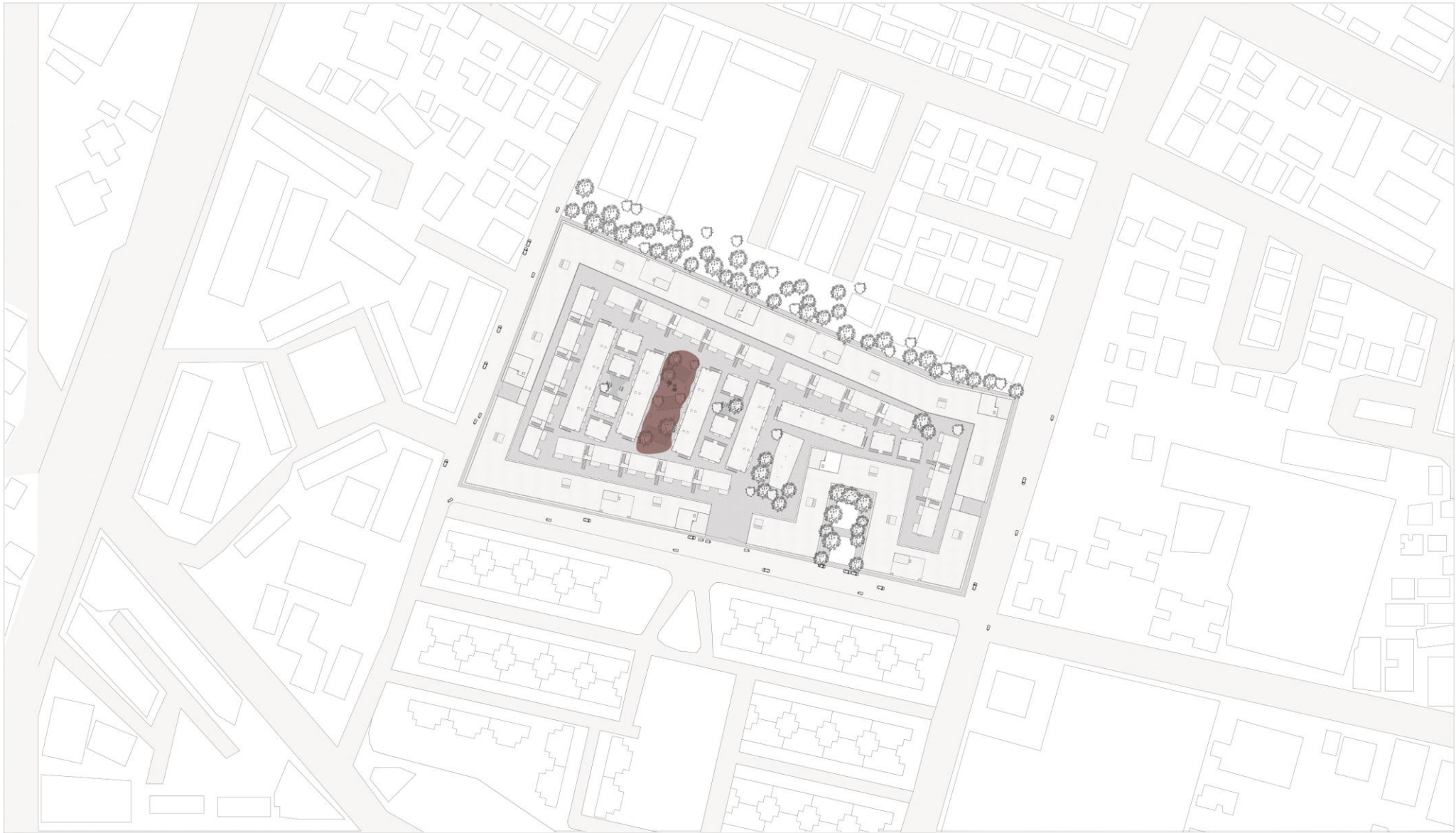





Project Takeaways

- encourages natural surveillance
- ensures shared domesticity
- creates a sense of community for future residents
- actively dismantles spatial barriers
- transforms the built environment from a source of anxiety into an infrastructure of care



THANK YOU!

Bibliography

- Bansal, K., & Bali, A. (n.d.). *Empowering Women: Enhancing urban safety in modern cities*. National Institute Of Urban Affairs. Retrieved from: <https://niua.in/blogs/empowering-women-enhancing-urban-safety-modern-cities#:~:text=Thus%2C%20creating%20safe%20cities%20for,%2C%20especially%20women%2C%20feels%20secure>
- Cornago Bonal, I., & Desai, J. (Eds.) (2020). Ahmedabad Cross Section. CEPT University Press
- DD News. (2024, 13 August). *MOSPI's 'Women and Men in India 2023' reveals progress and gaps in gender equality*. DD News. Retrieved from: <https://ddnews.gov.in/en/mospis-women-and-men-in-india-2023-reveals-progress-and-gaps-in-gender-equality/#:~:text=The%20Ministry%20of%20Statistics%20and,insights%20for%20policymakers%20and%20researchers>
- Kaushik, H. (2024, 6 March). *Six women raped every day in Gujarat in FY23*. The Times Of India. Retrieved from: <https://timesofindia.indiatimes.com/city/ahmedabad/six-women-raped-every-day-in-gujarat-in-fy23/articleshow/108249785.cms>
- Sandhir, M. (2025, 2 April). *Gender, Mobility, and Social Equity: Lessons from Ahmedabad's Streets*. PRIA. Retrieved from: <https://www.pria.org/blog/democracy-for-all/gender-mobility-and-social-equity-lessons-from-ahmedabad-s-streets/3213>
- Thinkwithniche. (2025, 25 September). *Top 10 cities in India by GDP in 2025 | India's economic powerhouses*. Global Business Blogs & News - Innovations, Success Stories & Trends. Retrieved from: <https://www.thinkwithniche.com/blogs/details/top-10-cities-in-india-by-gdp-in-2025-indias-economic-powerhouses>
- UN Women. (2025, 19 November). *Facts and Figures: Ending Violence against women*. UN Women. Retrieved from: <https://www.unwomen.org/en/articles/facts-and-figures/facts-and-figures-ending-violence-against-women#:~:text=Global%20scale%20of%20violence%20against%20women%3A%20An%20estimated,per%20cent%20of%20women%20aged%2015%20and%20older%29>
- UN Women. (n.d.). *Global database on Violence against Women and Girls*. UN Women Data Hub. Retrieved from: <https://data.unwomen.org/global-database-on-violence-against-women>