

Stanislaus Ruff 5121965

CITYSCHOOL

City Within The City

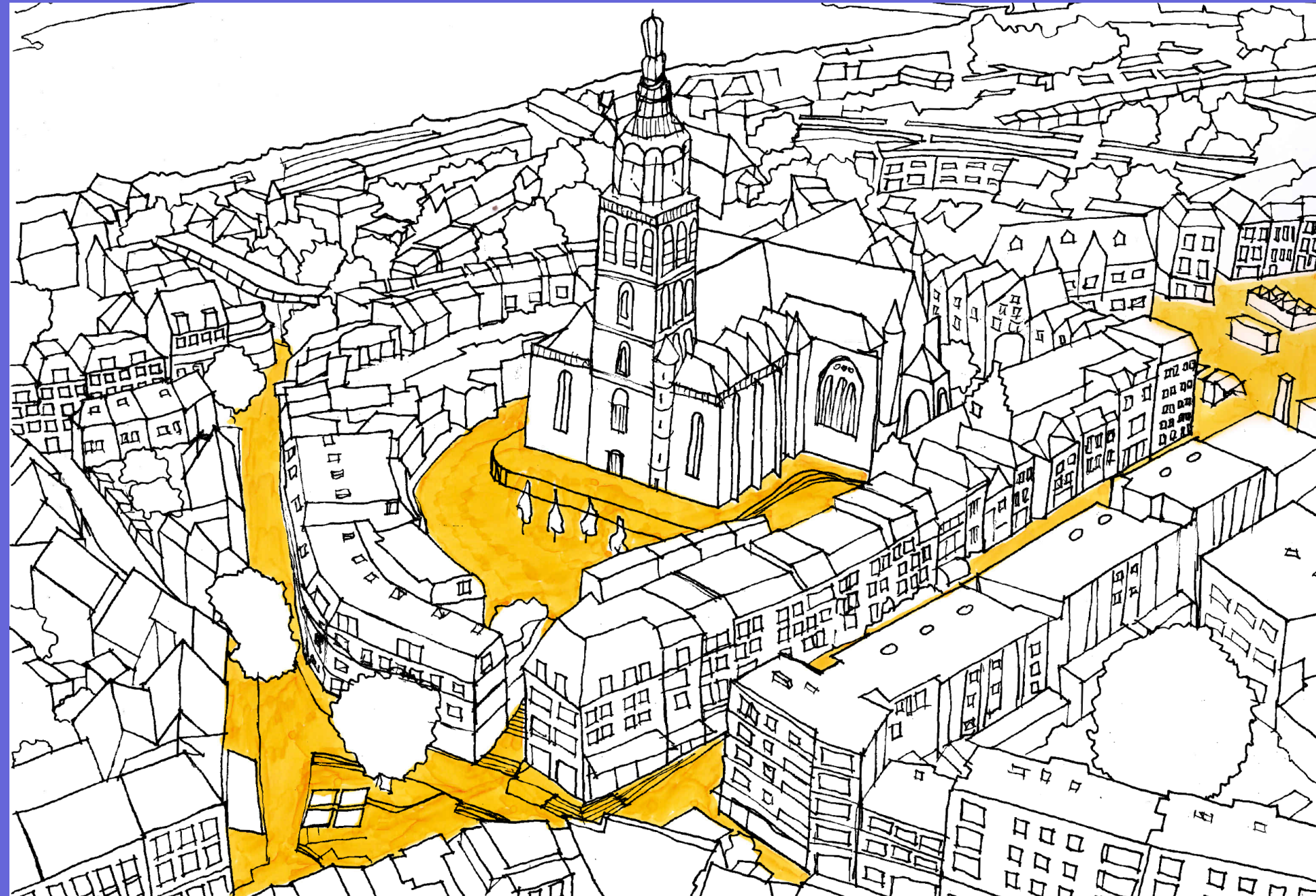

Urban Architecture - Exploring Nijmegen

Graduation Studio 2021/2022

01 THE SITE

- 02 A HISTORICAL COMPARISON
- 03 THE CITY SCHOOL TODAY
- 04 WHY EXPAND?
- 05 PROGRAM
- 06 ARCHITECTURAL CONCEPT
- 07 MODERN LEARNING
- 08 BUILDING DESIGN
- 09 CLIMATE
- 10 STRUCTURE
- 11 MATERIALITY



NIJMEGEN 1945 | A City Destroyed



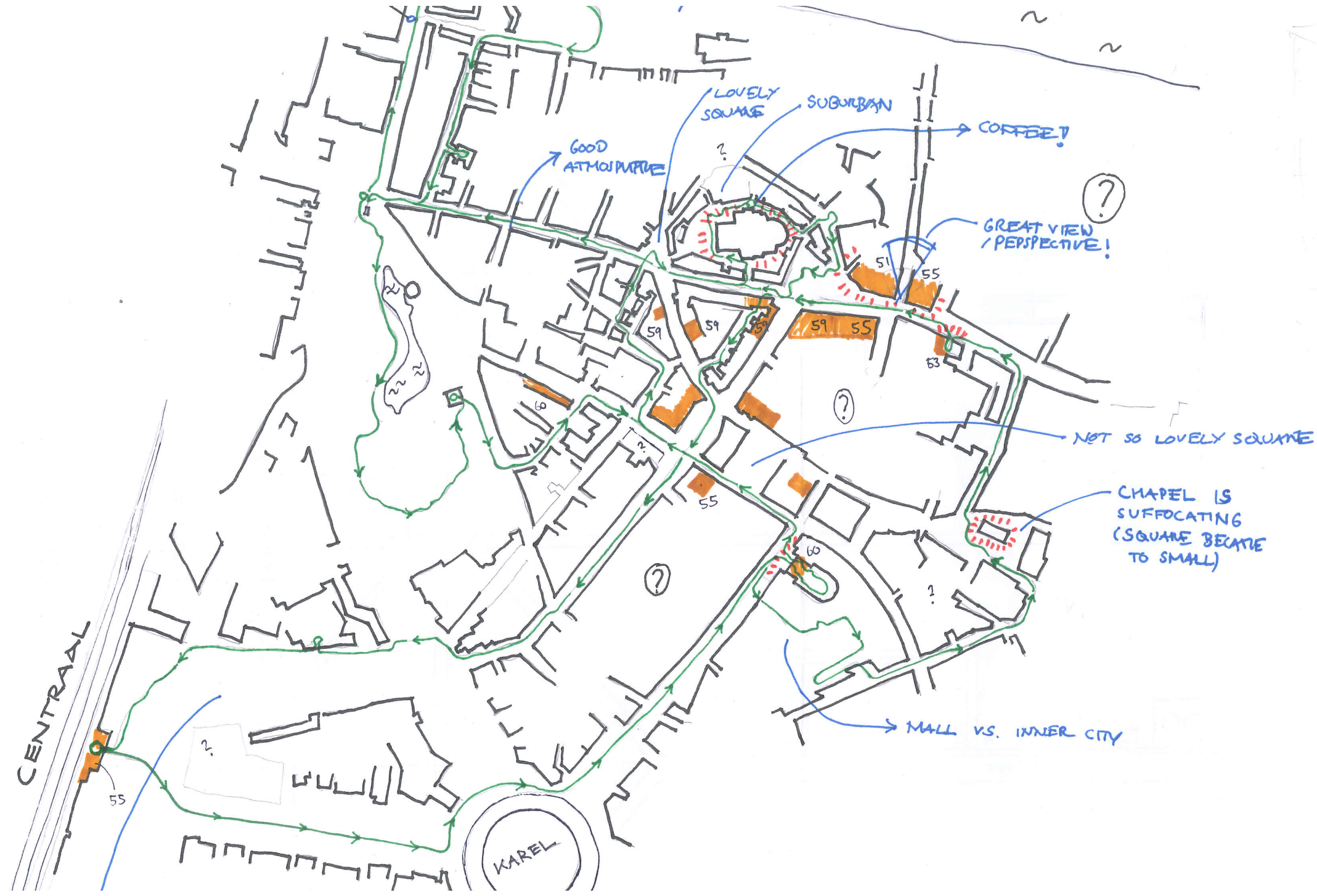

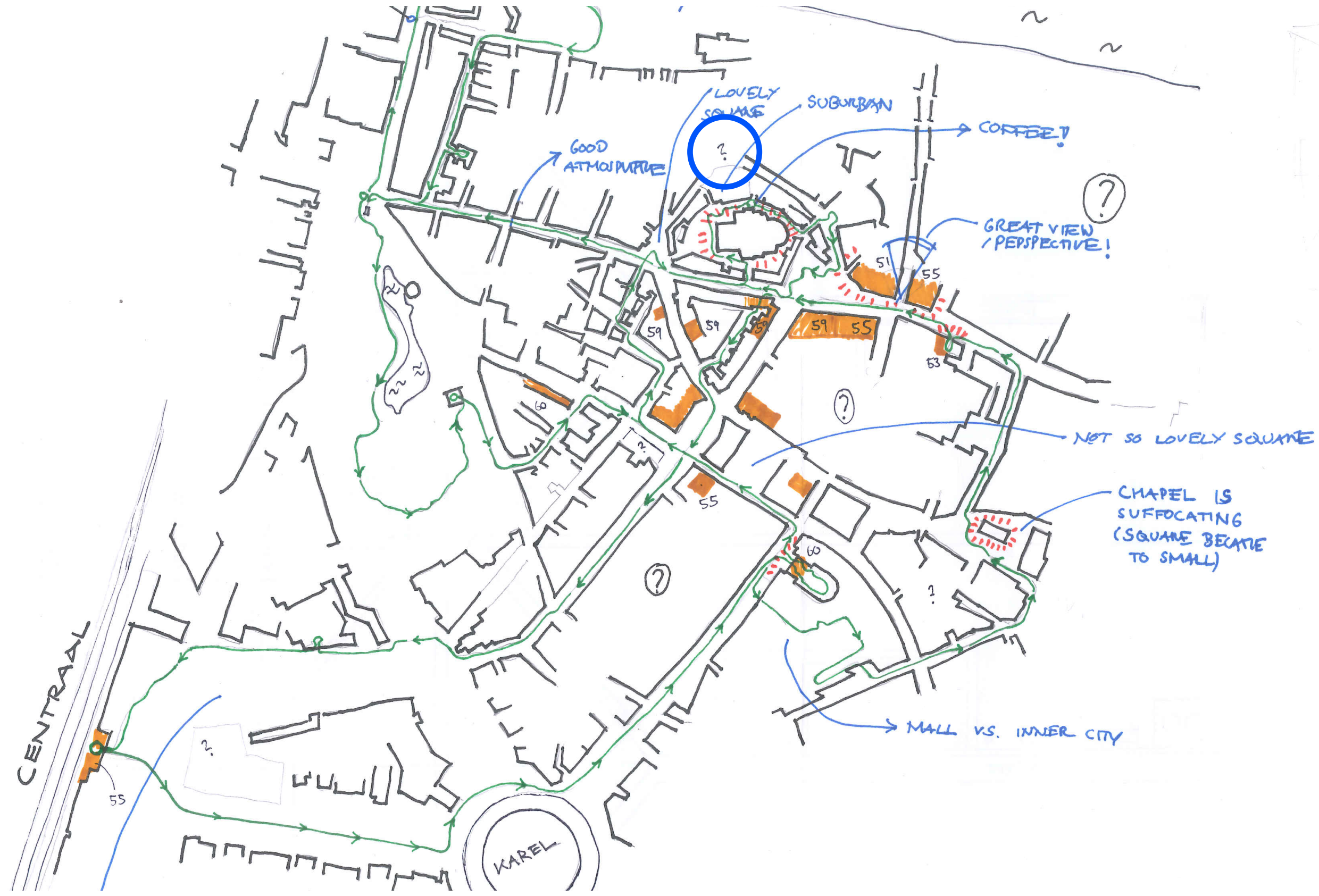



SITE LOCATION | Figure Ground Plan 1:1000



CITYSCHOOL PETRUS CANISIUS | Built 1980



FOUR LAYERS OF TIME

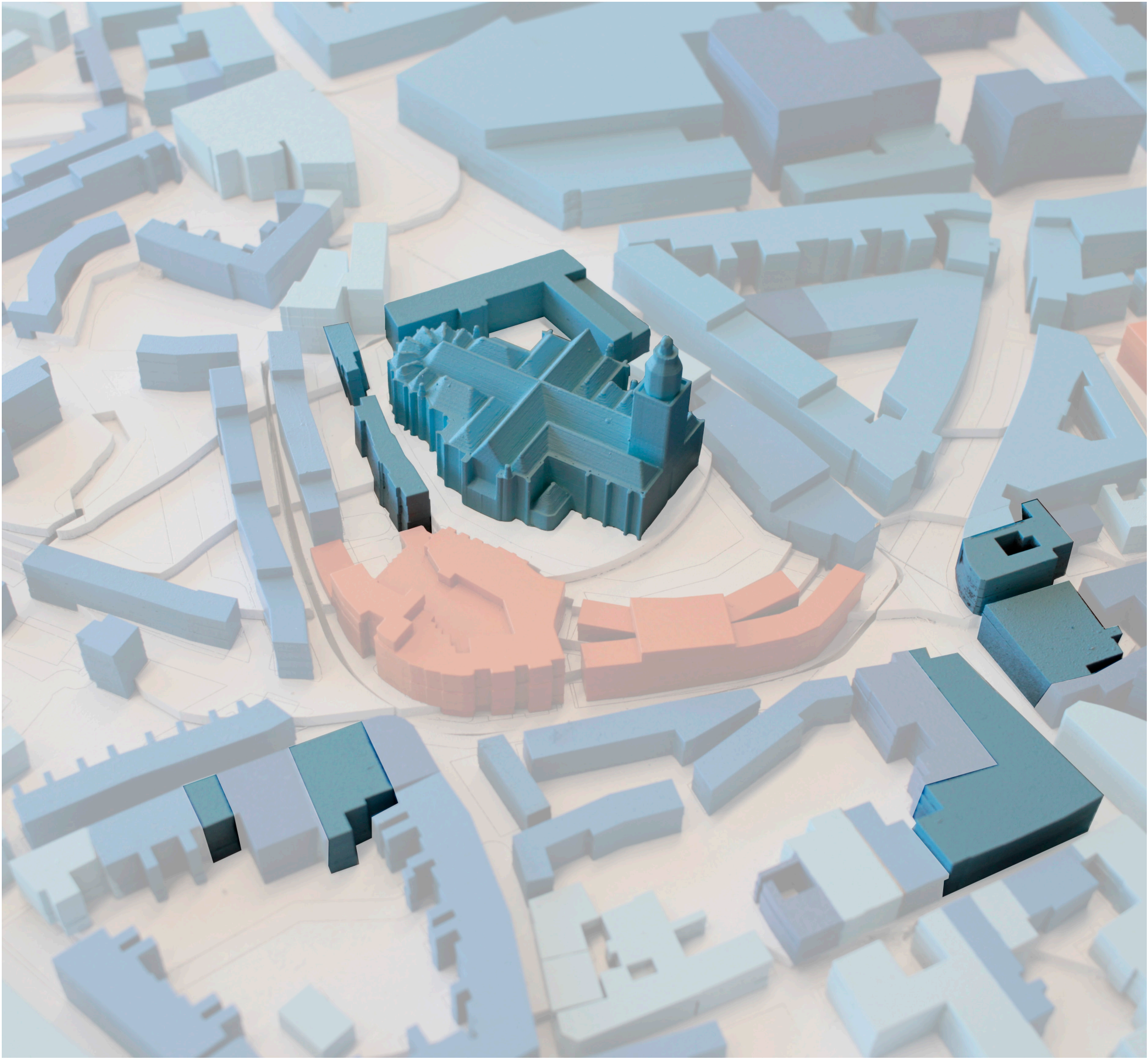



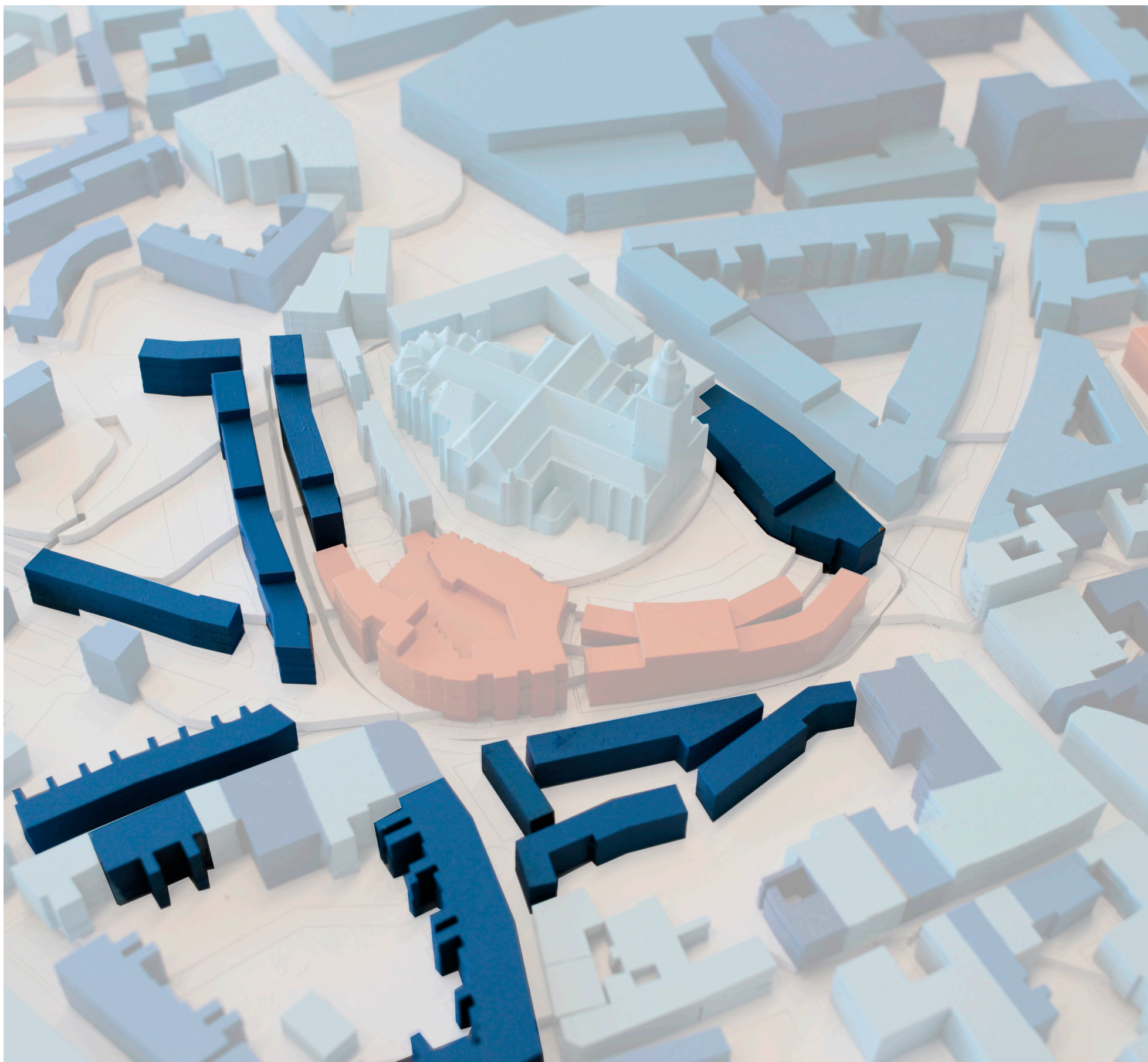

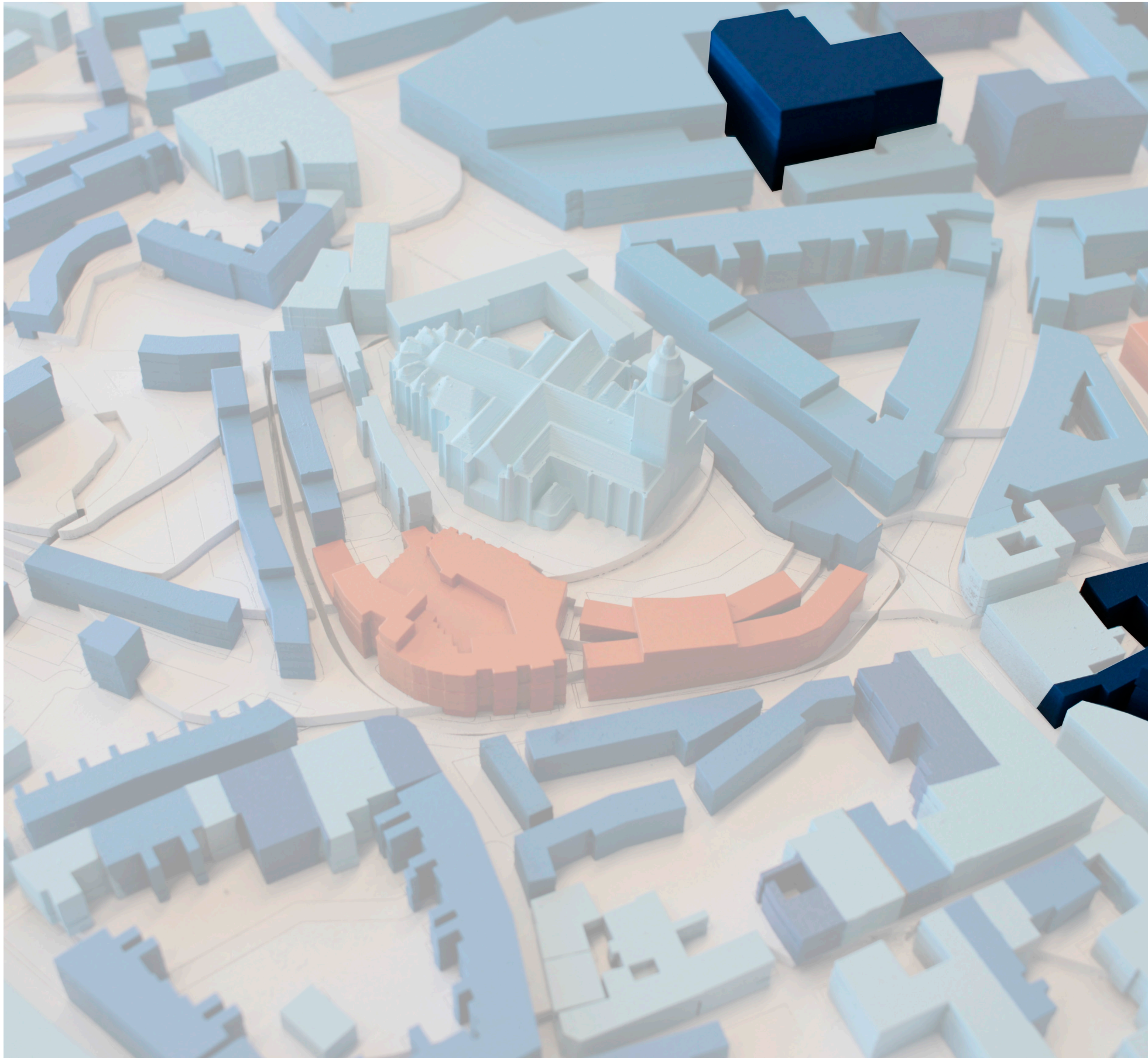

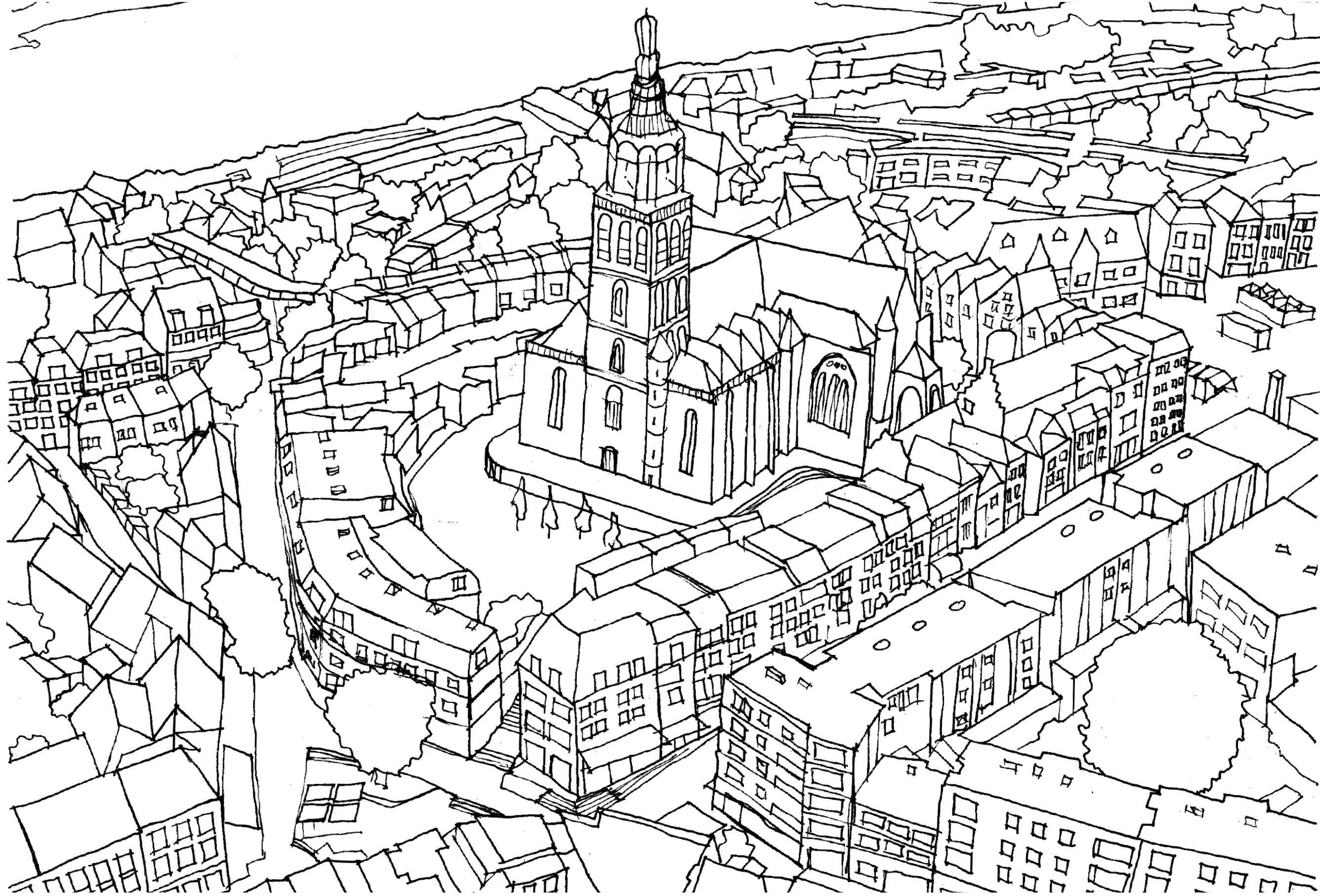

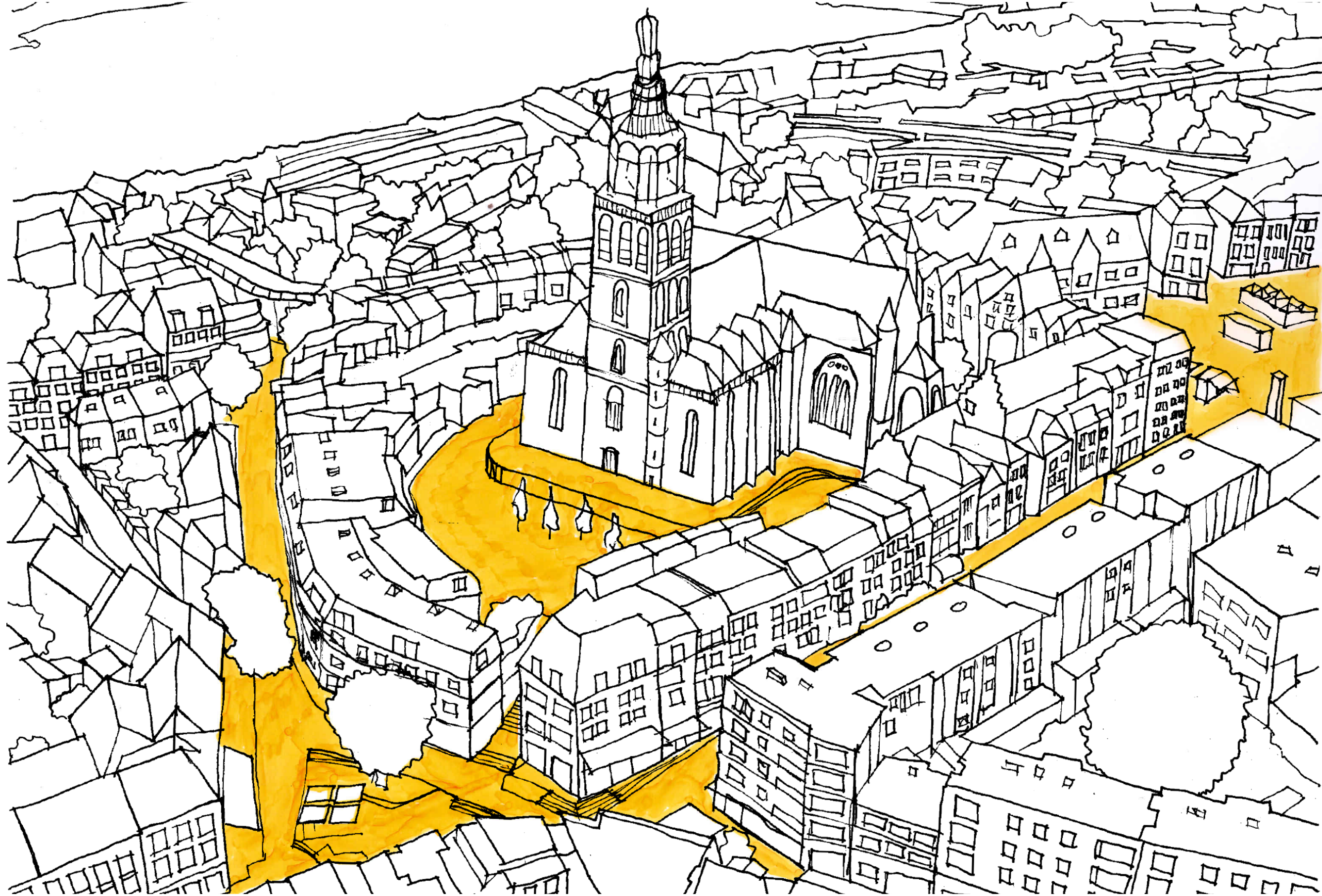

CHURCHYARD - PUBLIC SPACE | Sketch

01 THE SITE

02 A HISTORICAL COMPARISON

03 THE CITY SCHOOL TODAY

04 WHY EXPAND?

05 PROGRAM

06 ARCHITECTURAL CONCEPT

07 MODERN LEARNING

08 BUILDING DESIGN

09 CLIMATE

10 STRUCTURE

11 MATERIALITY

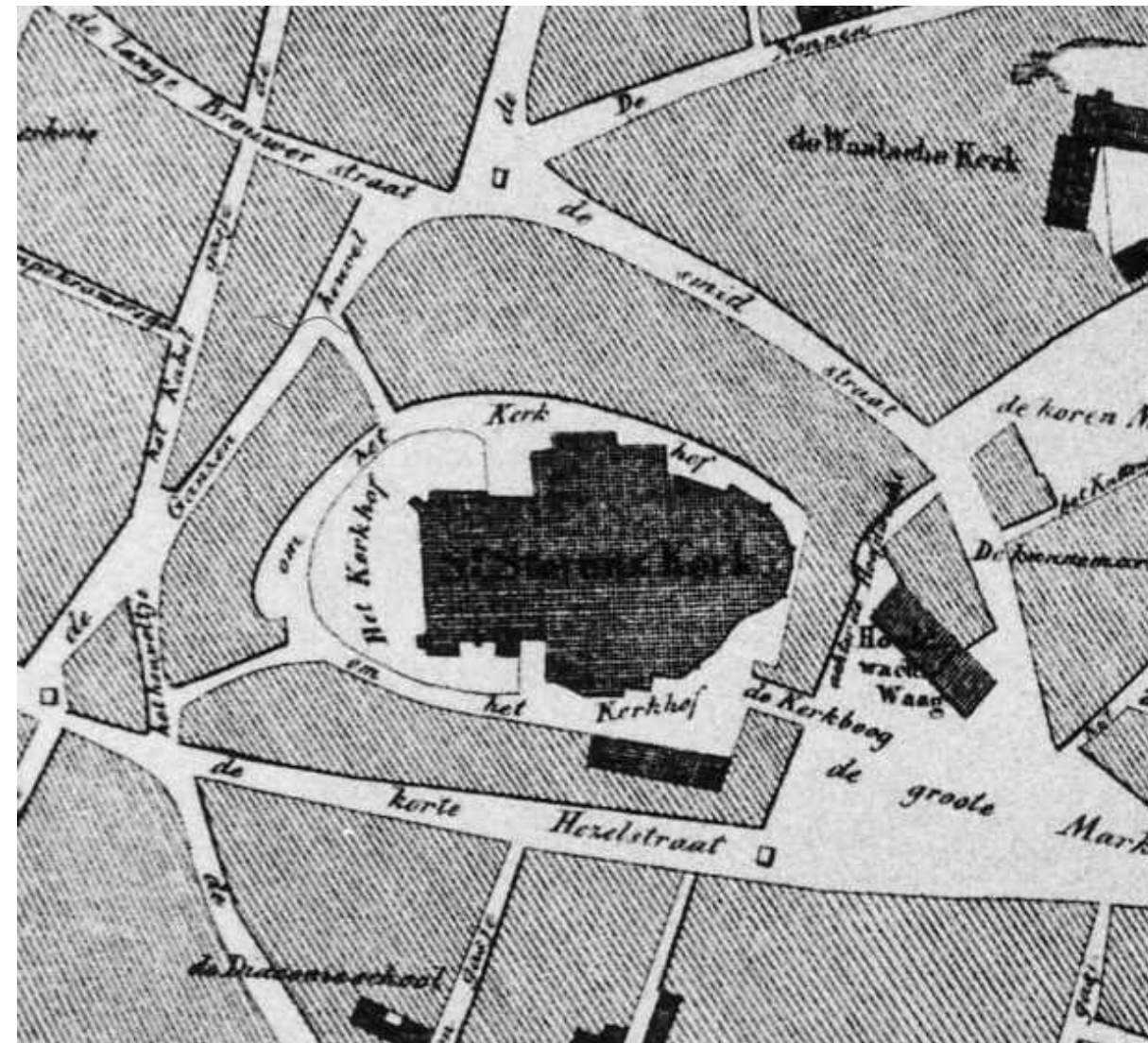

1925 |



1945



1946

1979

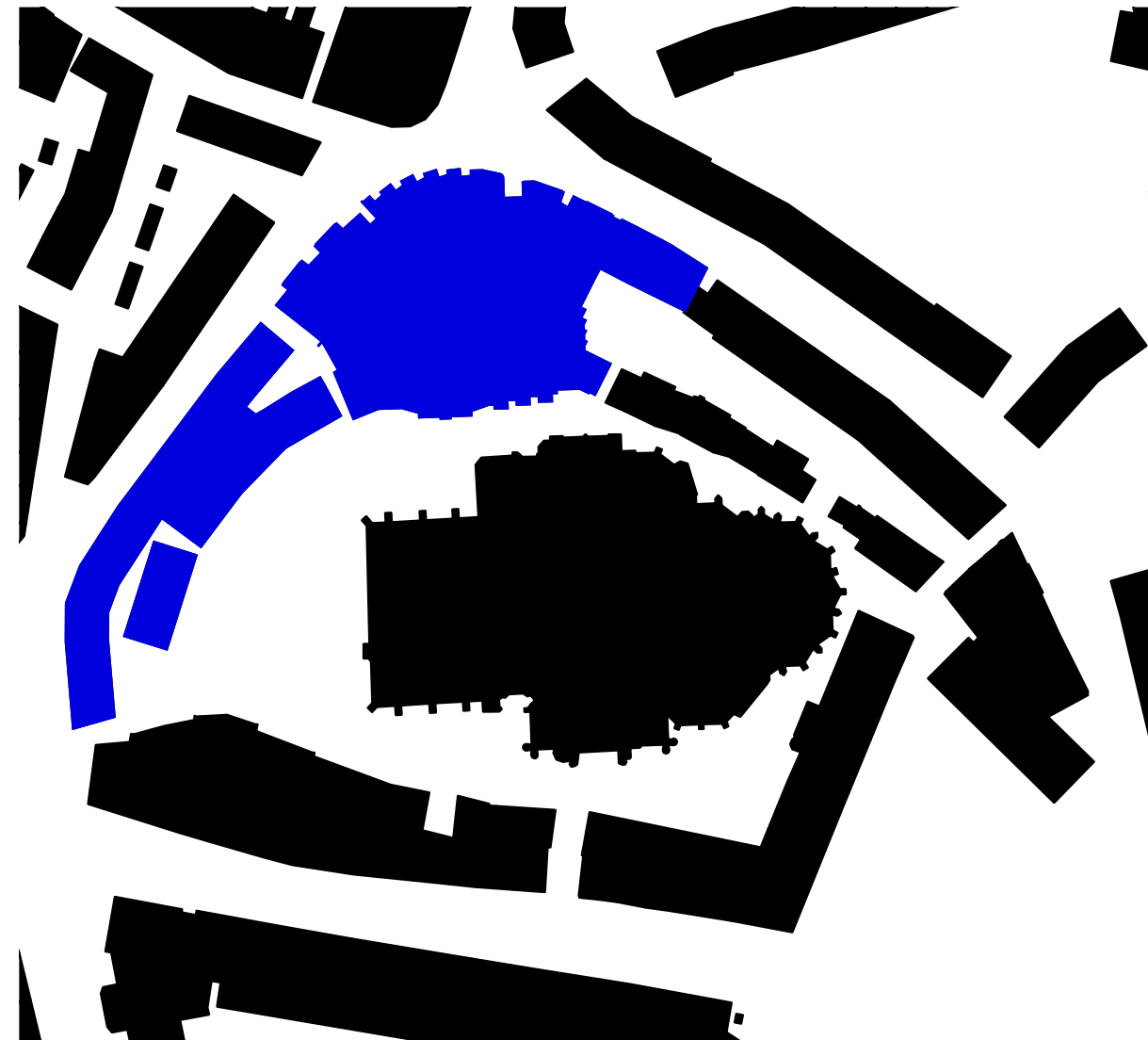



SMIDSTRAAT - THEN AND NOW | Loss of Streetlife





PRE-WAR | Open Plinth



POST-WAR | Closed Plinth

01 THE SITE

02 A HISTORICAL COMPARISON

03 THE CITYSCHOOL TODAY

04 WHY EXPAND?

05 PROGRAM

06 ARCHITECTURAL CONCEPT

07 MODERN LEARNING

08 BUILDING DESIGN

09 CLIMATE

10 STRUCTURE

11 MATERIALITY

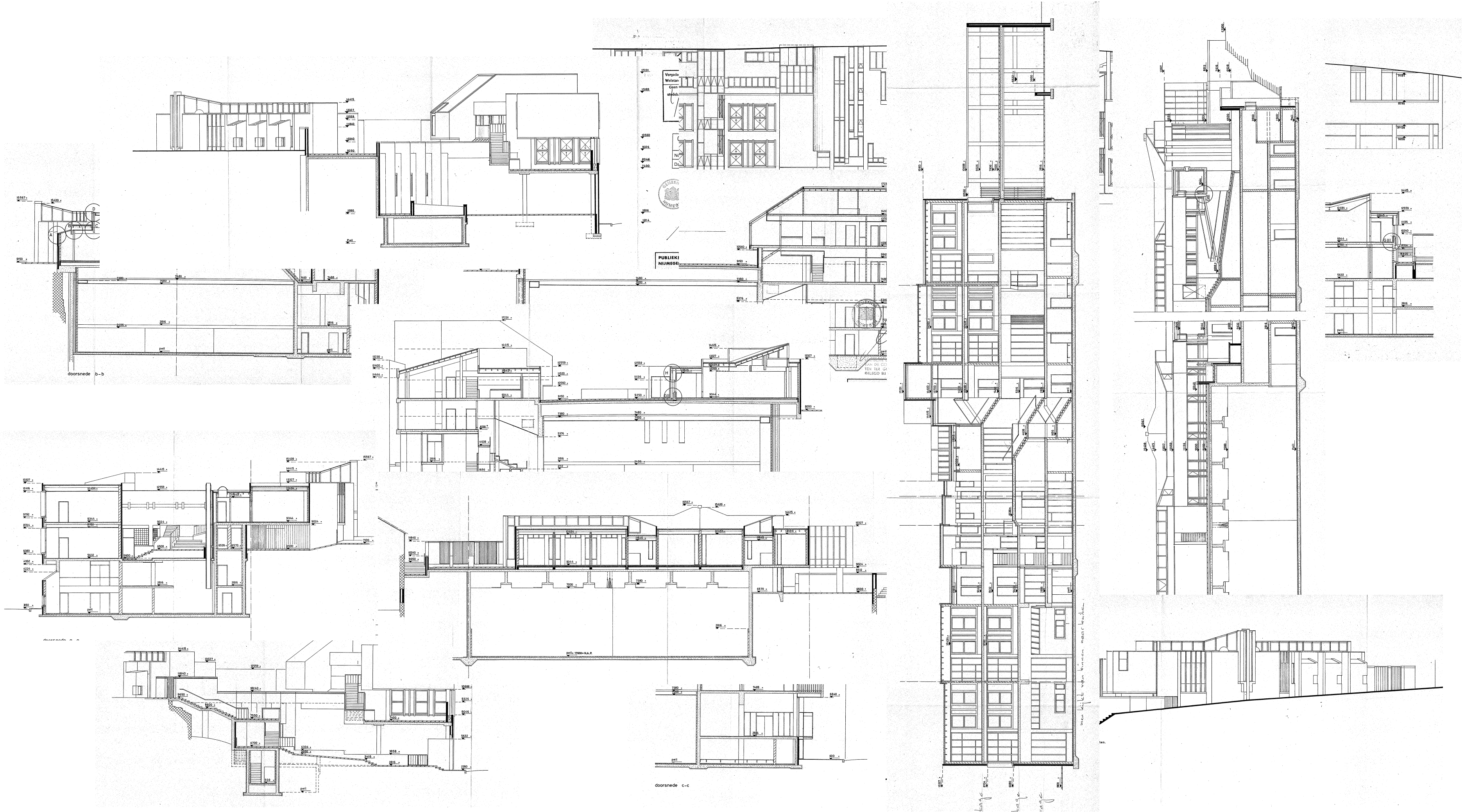



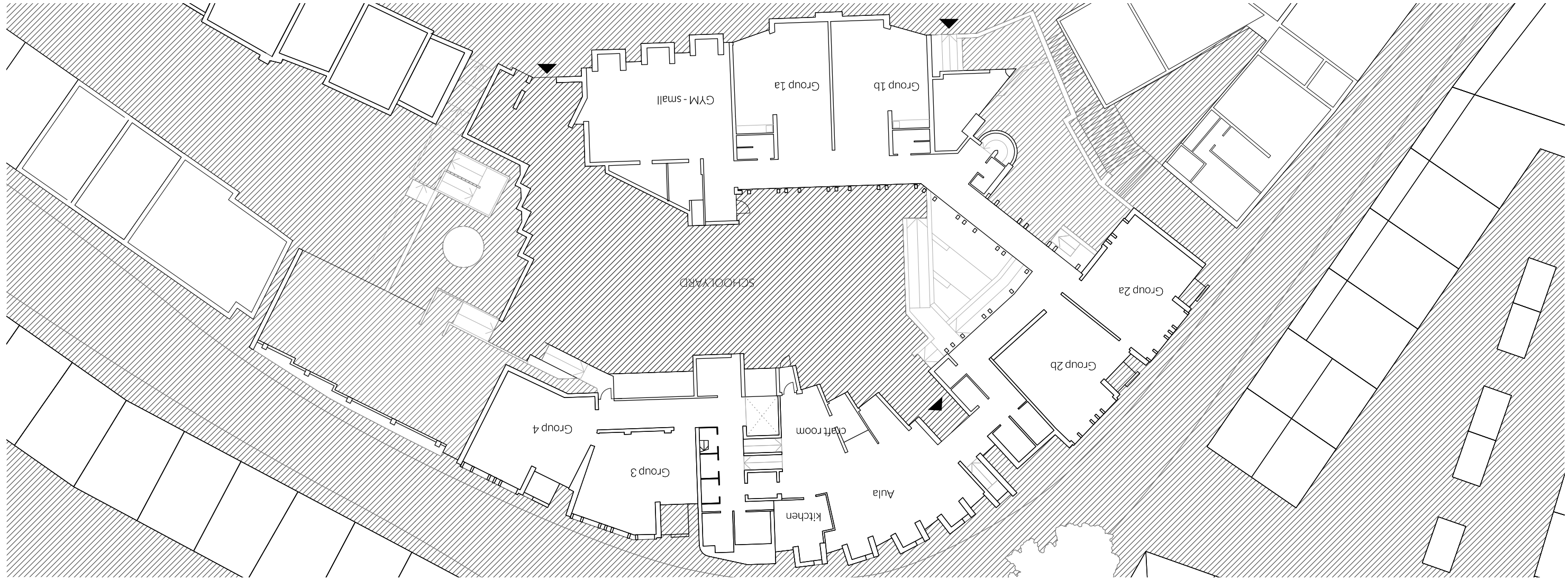
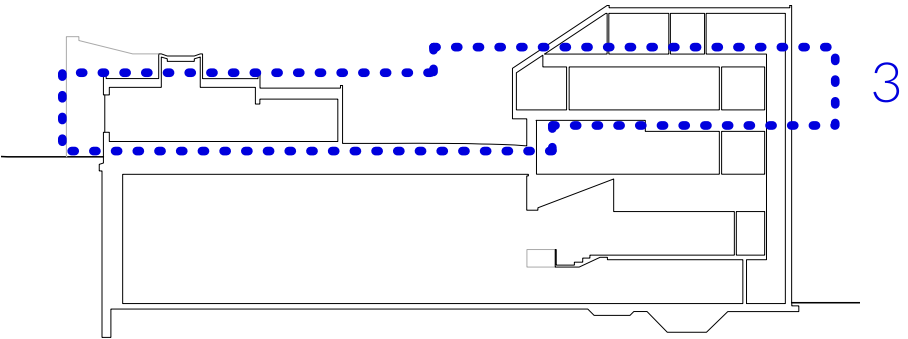

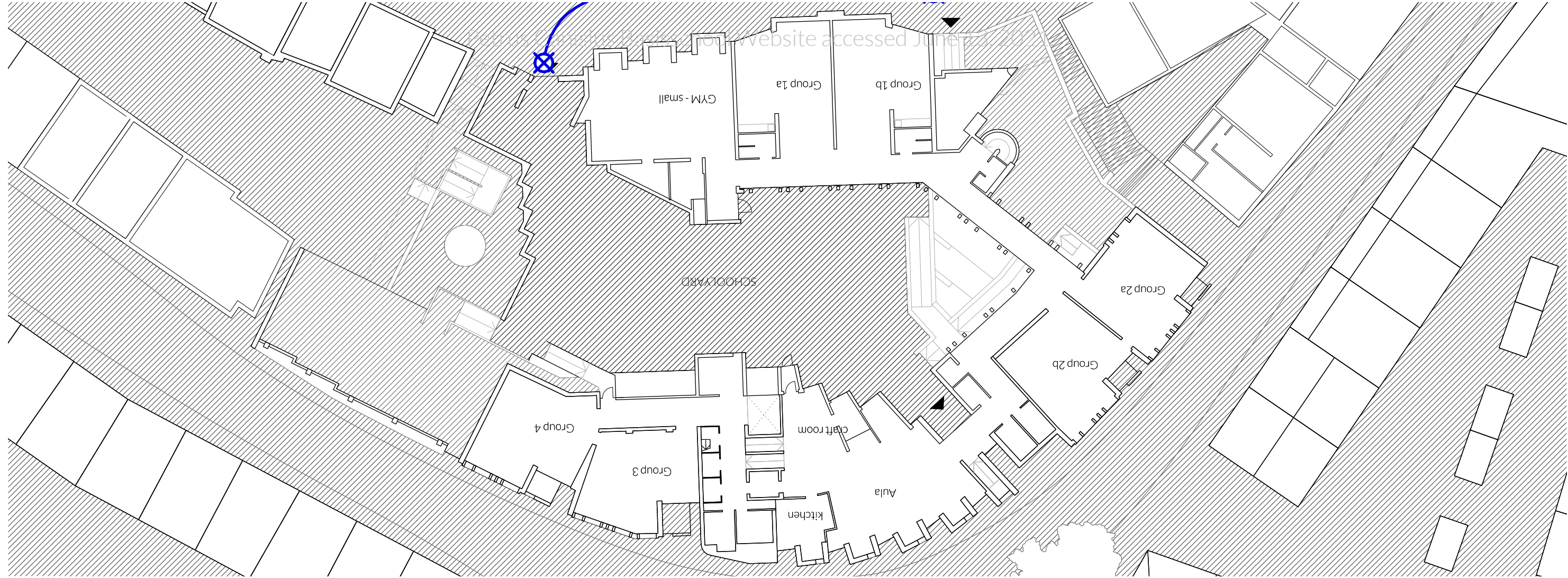
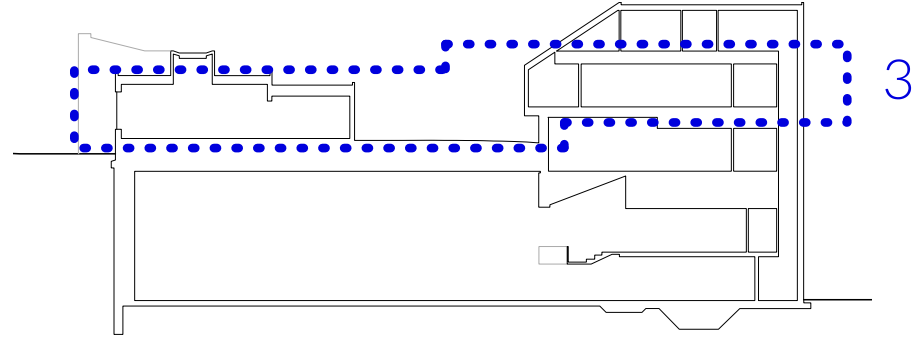

ENTRANCE GATE

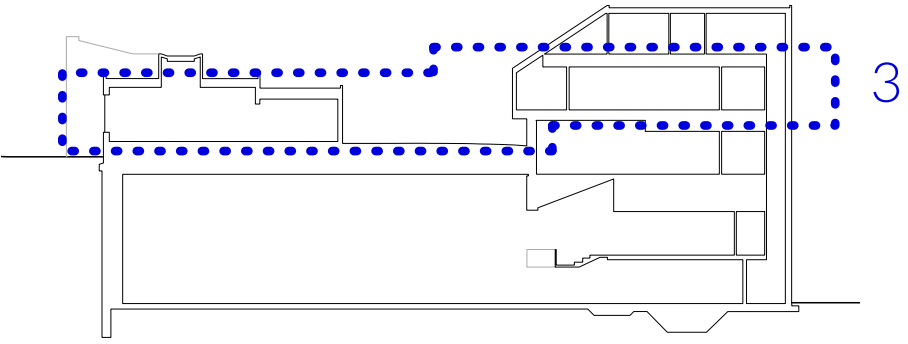
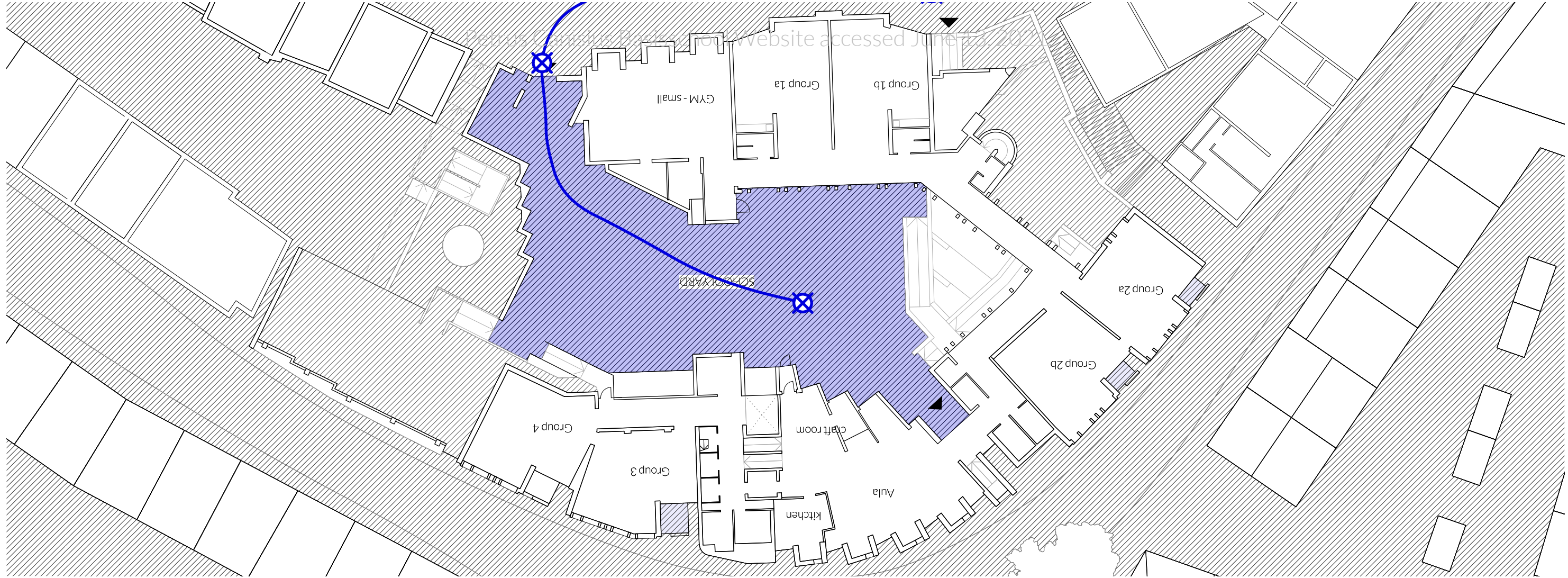

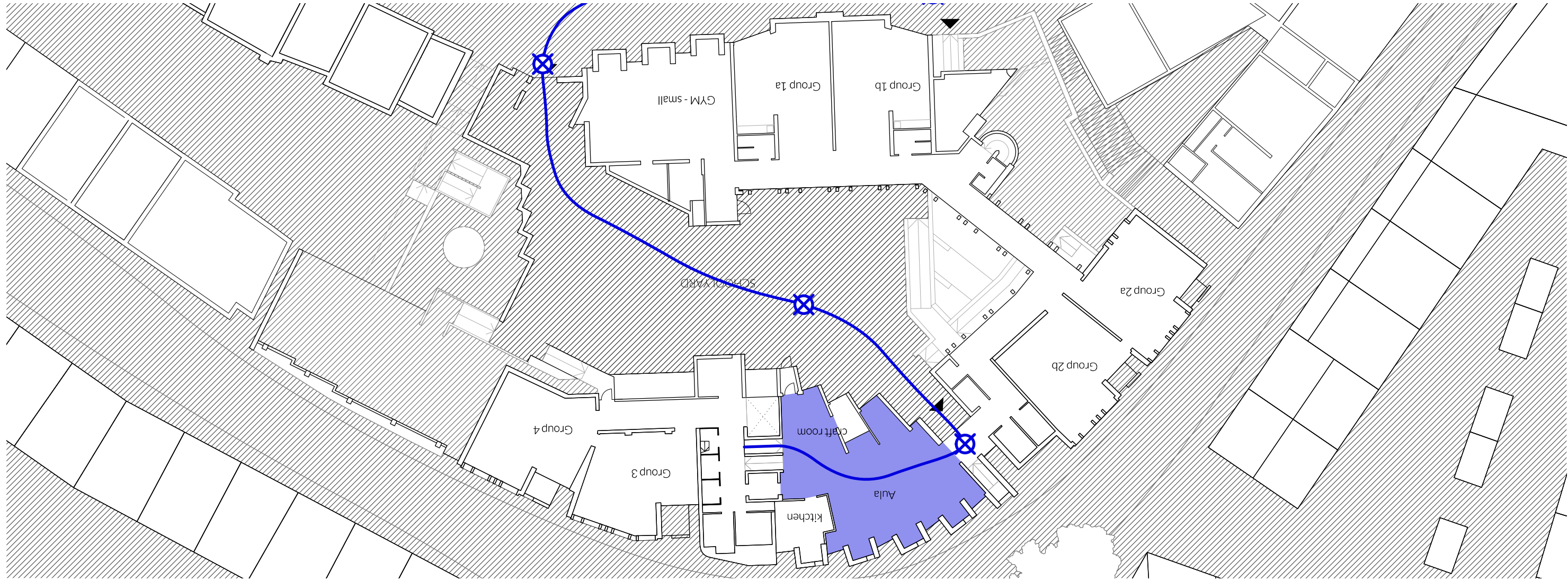
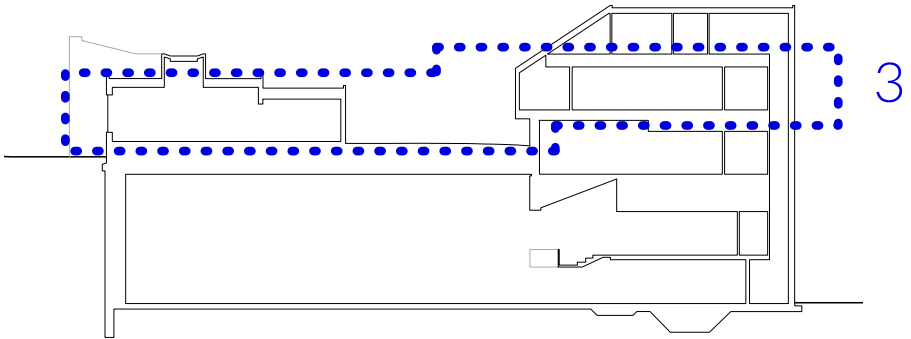

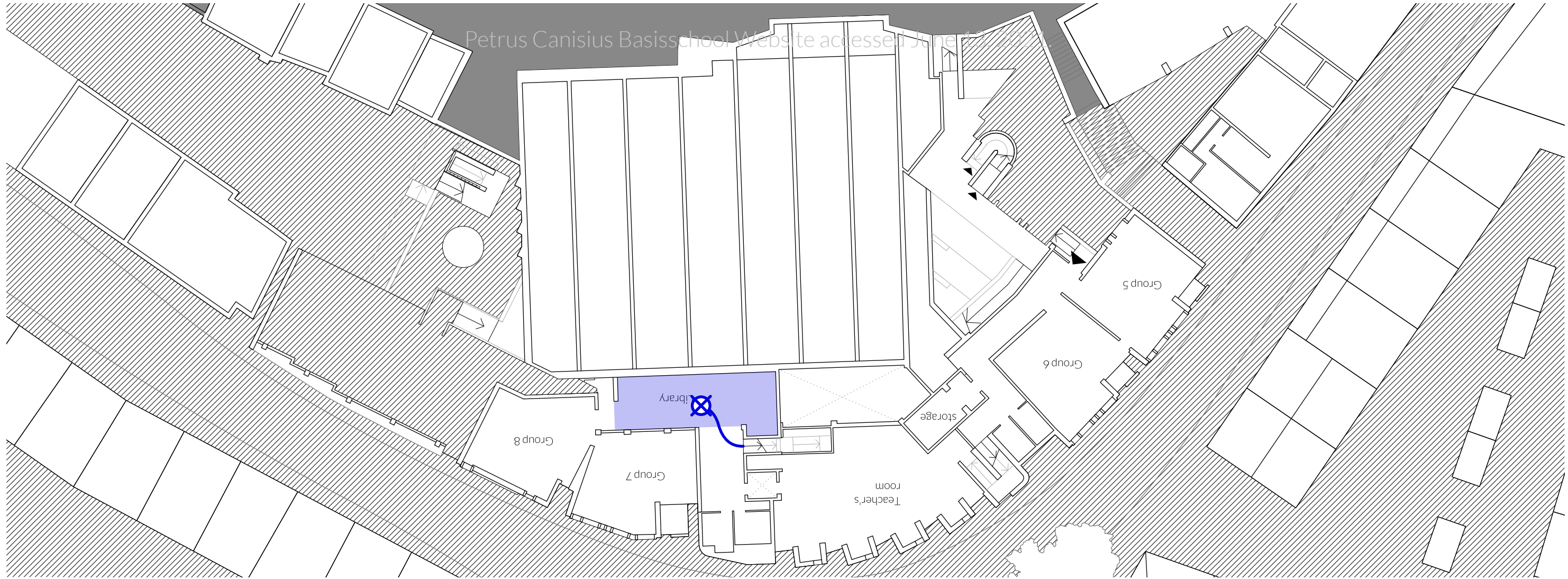
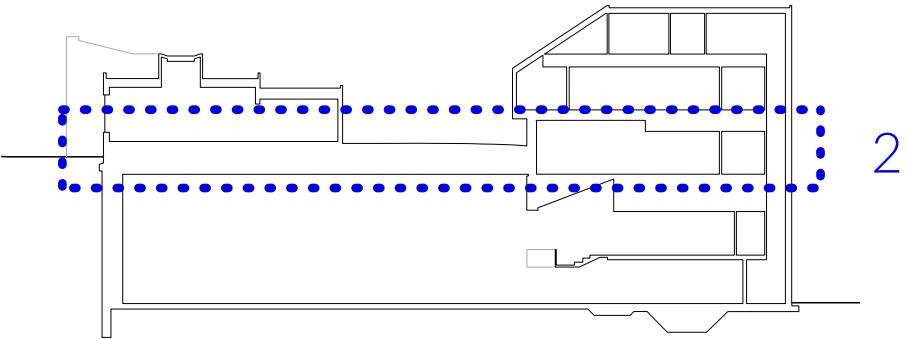

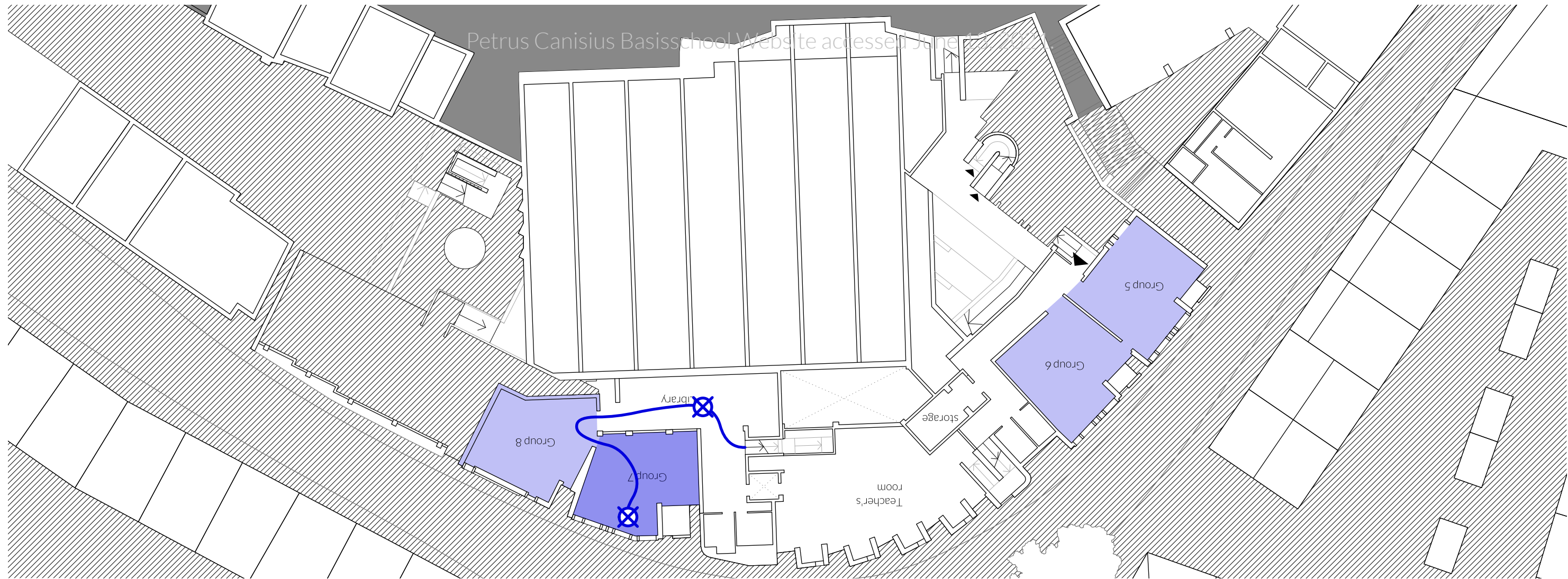
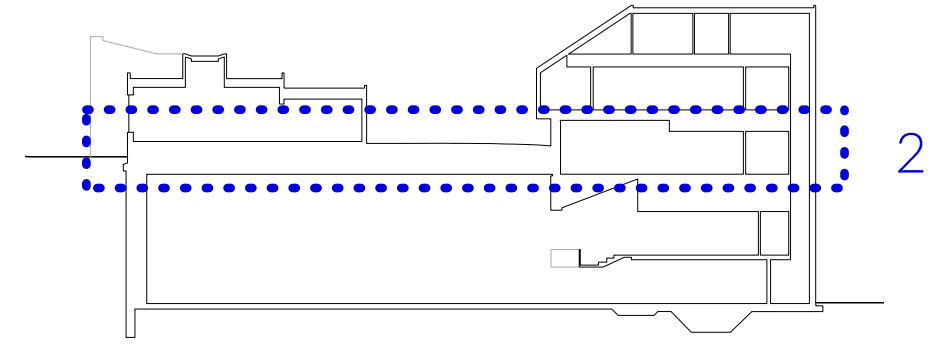

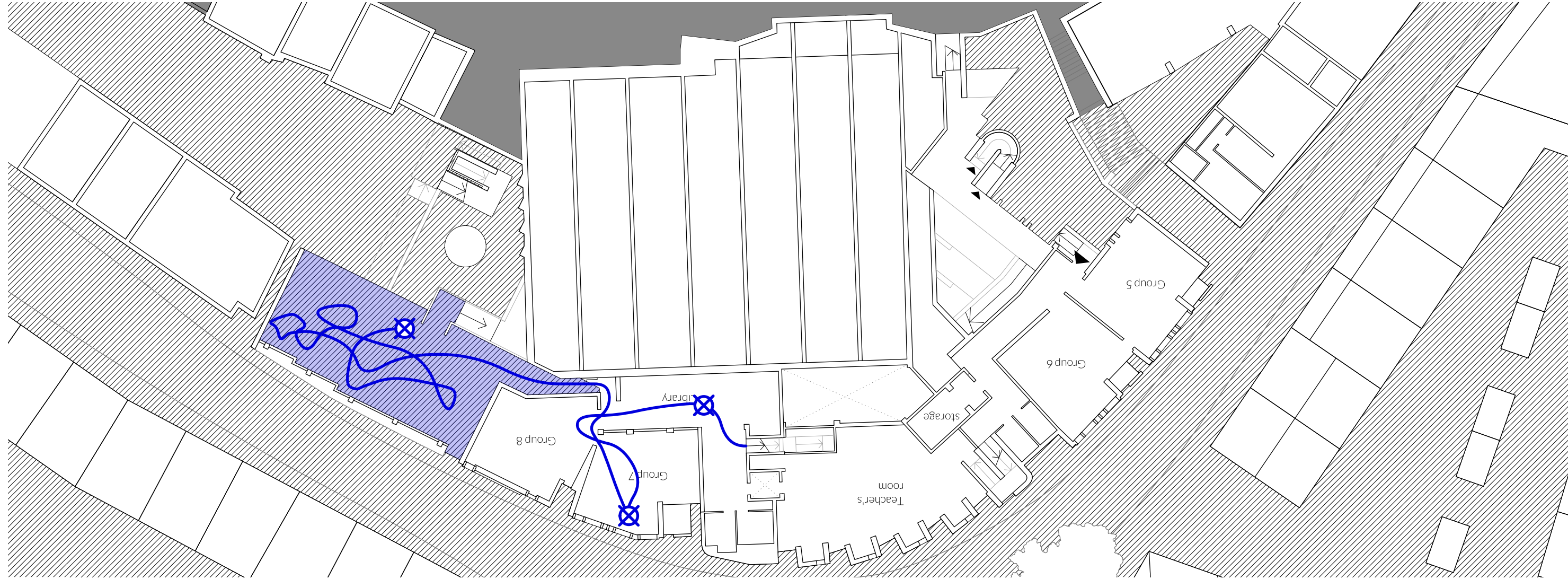
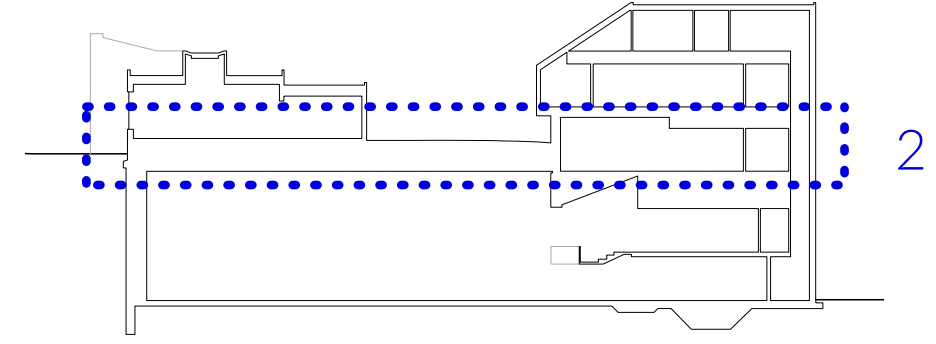

PLAYGROUND ON A TERRACE



NEGATIVE

- Underutilized and neglected “semi-public” zone and access



NEGATIVE

- Underutilized and neglected “semi-public” zone and access
- Schoolyard vast and grey



NEGATIVE

- Underutilized and neglected “semi-public” zone and access
- Schoolyard vast and grey
- Kerkhof building height just one storey



NEGATIVE

- Underutilized and neglected “semi-public” zone and access
- Schoolyard vast and grey
- Kerkhof building height just one storey
- No Green



POSITIVE

- Facade with much more care developed than neighbouring buildings of the 1980s



POSITIVE

- Facade with much more care developed than neighbouring buildings of the 1980s
- Location of the Sportshall makes the best of the topography



POSITIVE

- Facade with much more care developed than neighbouring buildings of the 1980s
- Location of the Sportshall makes the best of the topography
- Decent height and building envelope

- 01 THE SITE
- 02 A HISTORICAL COMPARISON
- 03 THE CITYSCHOOL TODAY

04 WHY EXPAND?

- 05 PROGRAM
- 06 ARCHITECTURAL CONCEPT
- 07 MODERN LEARNING
- 08 BUILDING DESIGN
- 09 CLIMATE
- 10 STRUCTURE
- 11 MATERIALITY

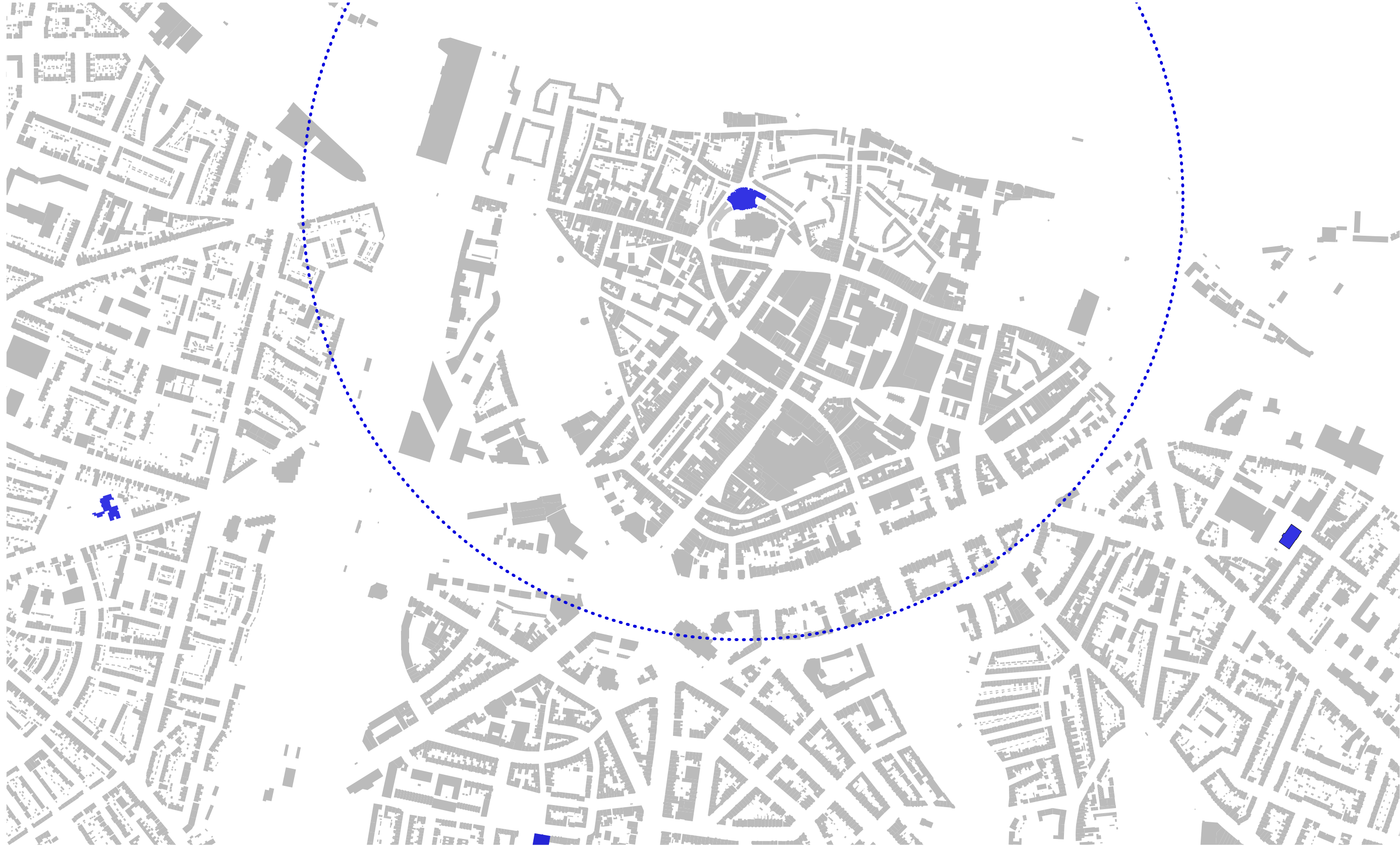



“We currently have about 225 students. Petrus Canisius will remain a medium-sized school, **as there are no possibilities for expansion.**”

Basisschool Canisius

Petrus Canisius Basisschool Website accessed June 13, 2021.

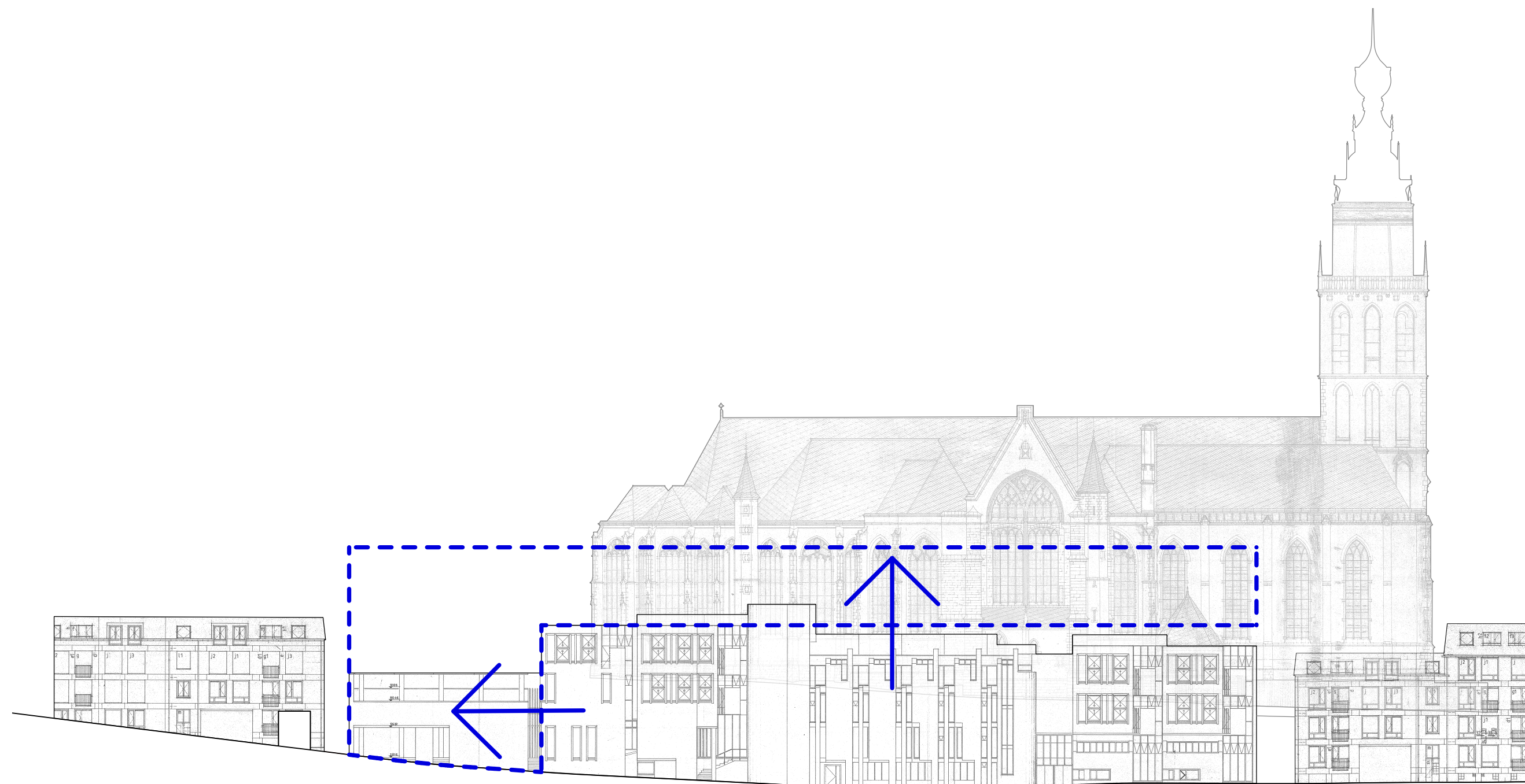

WHERE TO EXPAND TO? | Up and to the sides!

Elevation



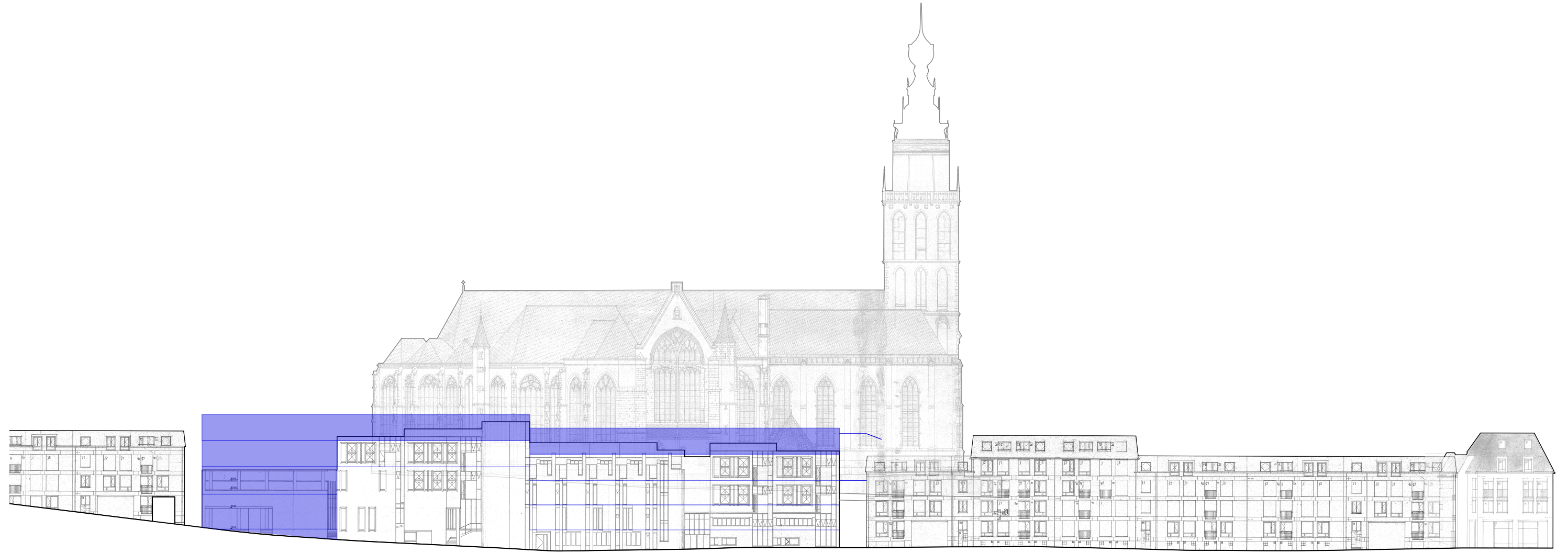



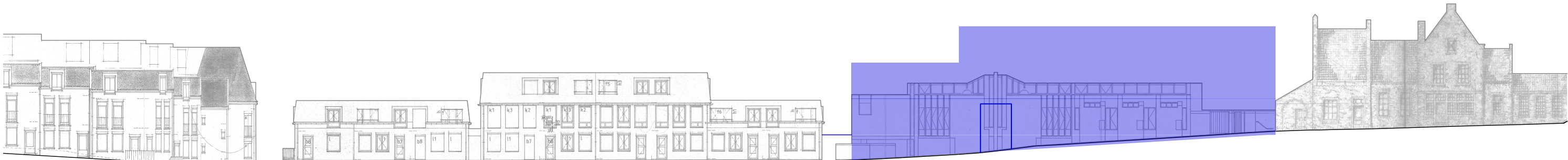

Potential Addtional Gross Floor Area

+ 3500 m²

Current Surface Area:

GFA Cityschool ca. 2300 m²

GFA Sportscenter ca. 2400 m²

- 01 THE SITE
- 02 A HISTORICAL COMPARISON
- 03 THE CITYSCHOOL TODAY
- 04 WHY EXPAND?

05 PROGRAM

- 06 ARCHITECTURAL CONCEPT
- 07 MODERN LEARNING
- 08 BUILDING DESIGN
- 09 CLIMATE
- 10 STRUCTURE
- 11 MATERIALITY

- Expanding Primary School by 100%
- Increasing mix of uses: sportscenter, schoolcafé & public groundfloor uses
- Intensifying the school's relation to the neighborhood
- Appropriating the Churchyard as Schoolyard
- Maximizing the use of the roofs

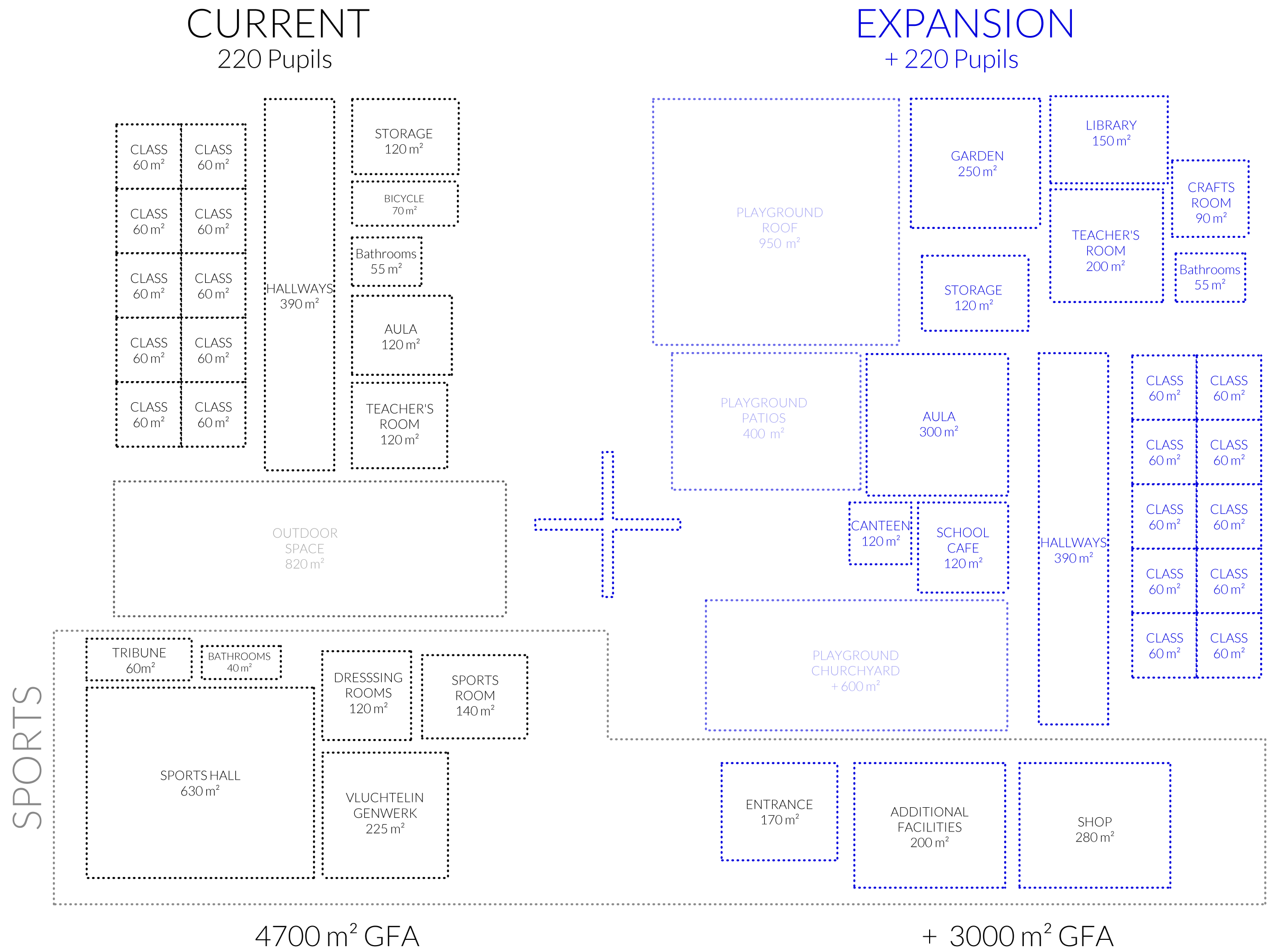

- 01 THE SITE
- 02 A HISTORICAL COMPARISON
- 03 THE CITY SCHOOL TODAY
- 04 WHY EXPAND?
- 05 PROGRAM

06 ARCHITECTURAL CONCEPT

- 07 MODERN LEARNING
- 08 BUILDING DESIGN
- 09 CLIMATE
- 10 STRUCTURE
- 11 MATERIALITY

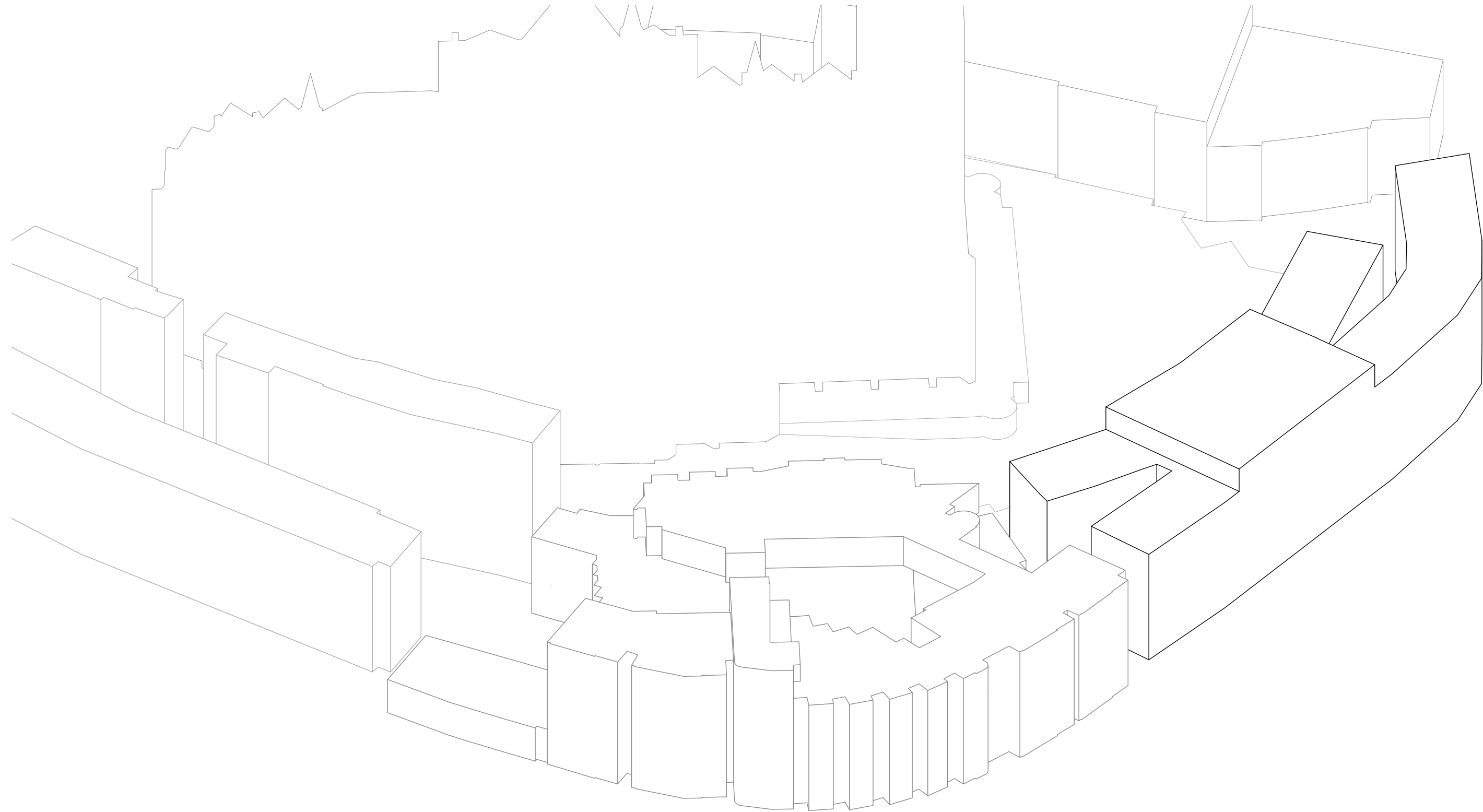

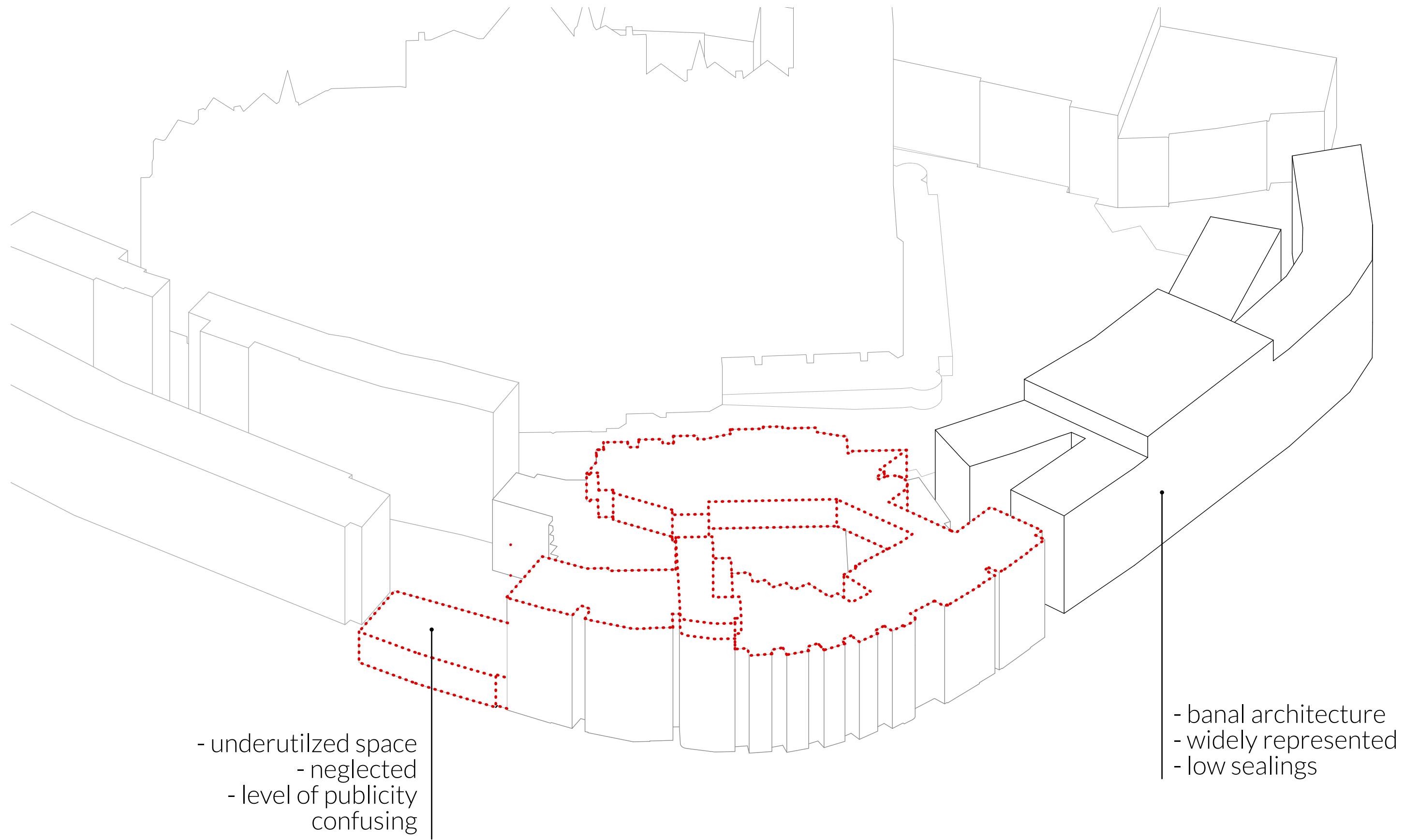

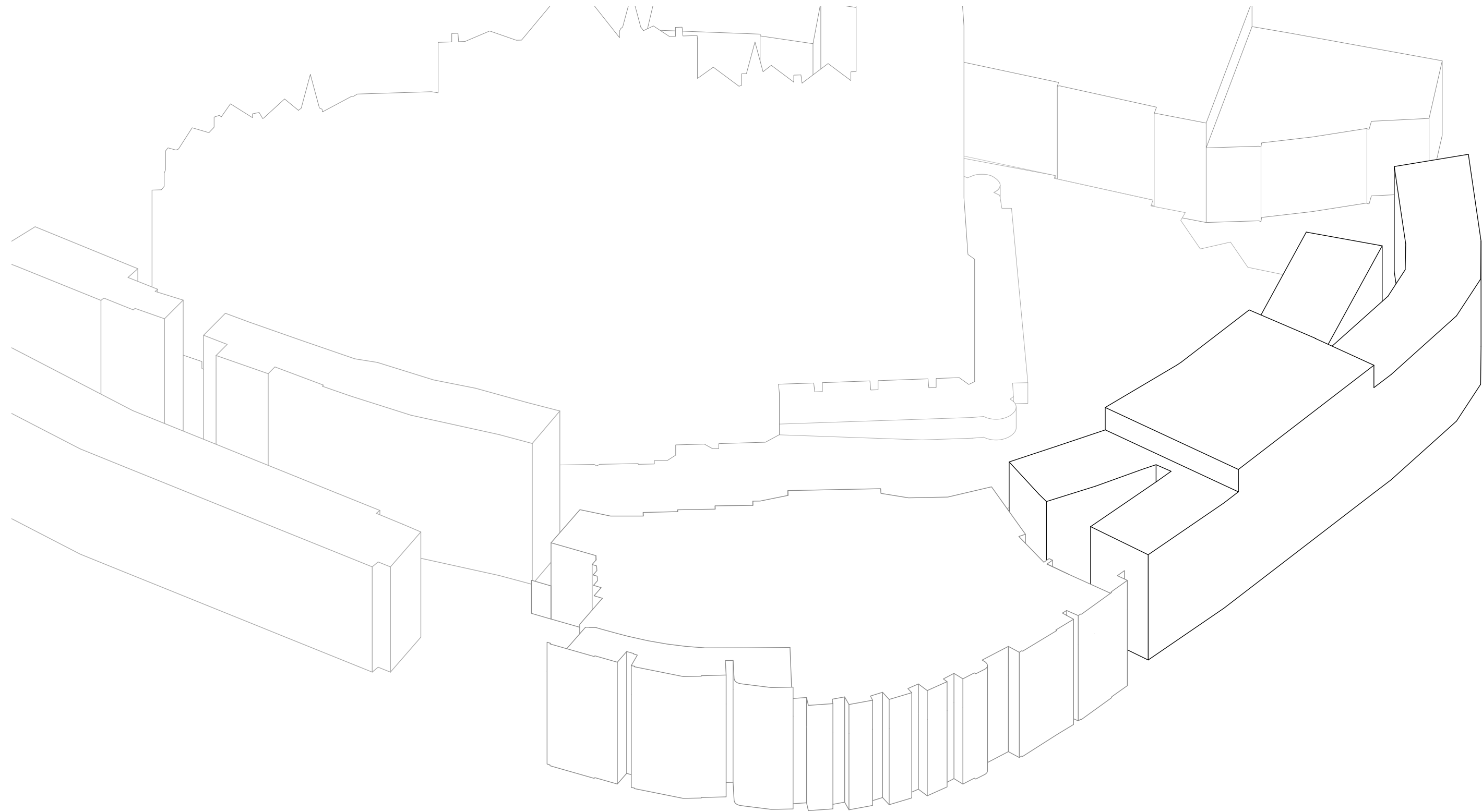

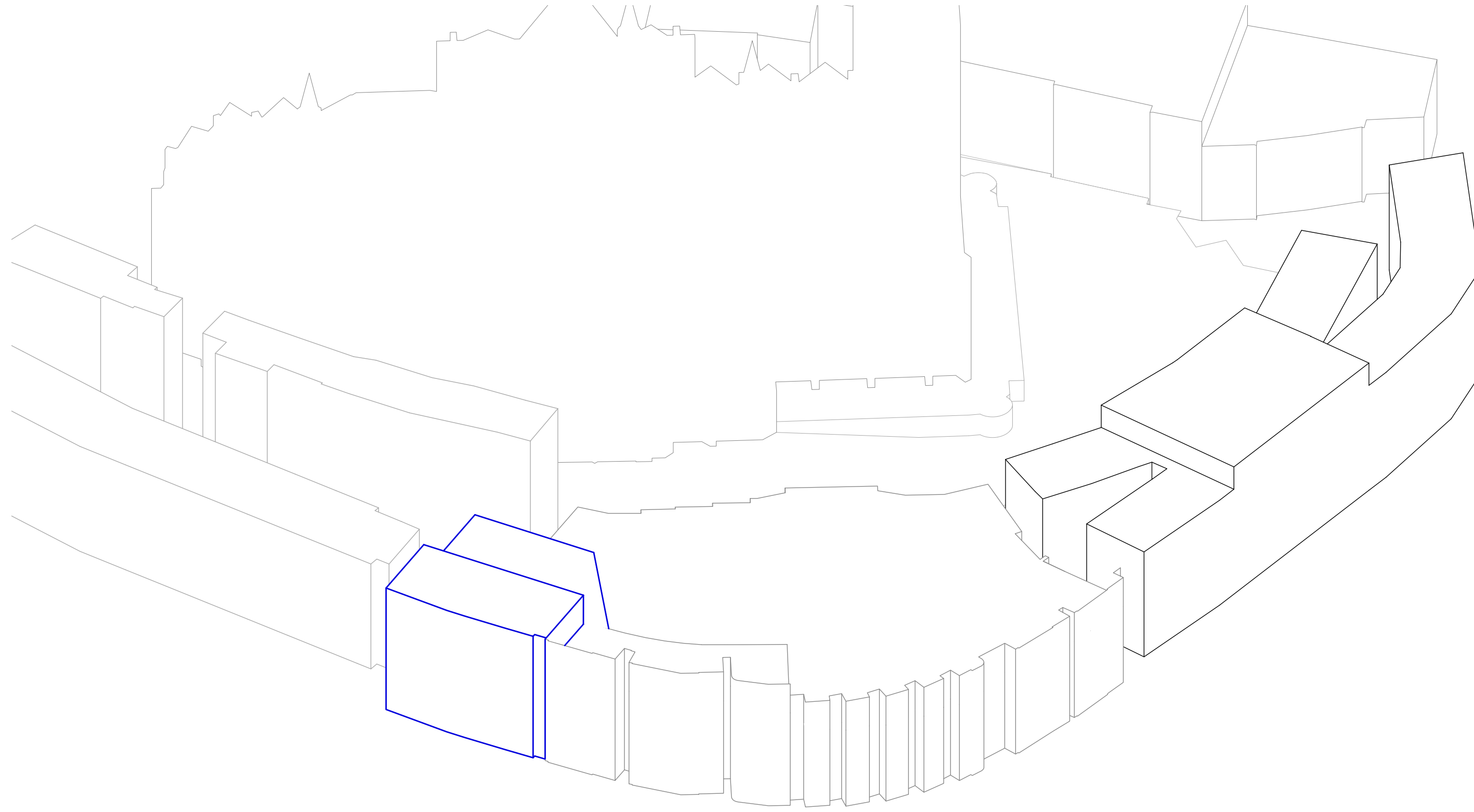

FILLING IN THE FABRIC | + 4X 360m² = 720 m² GFA

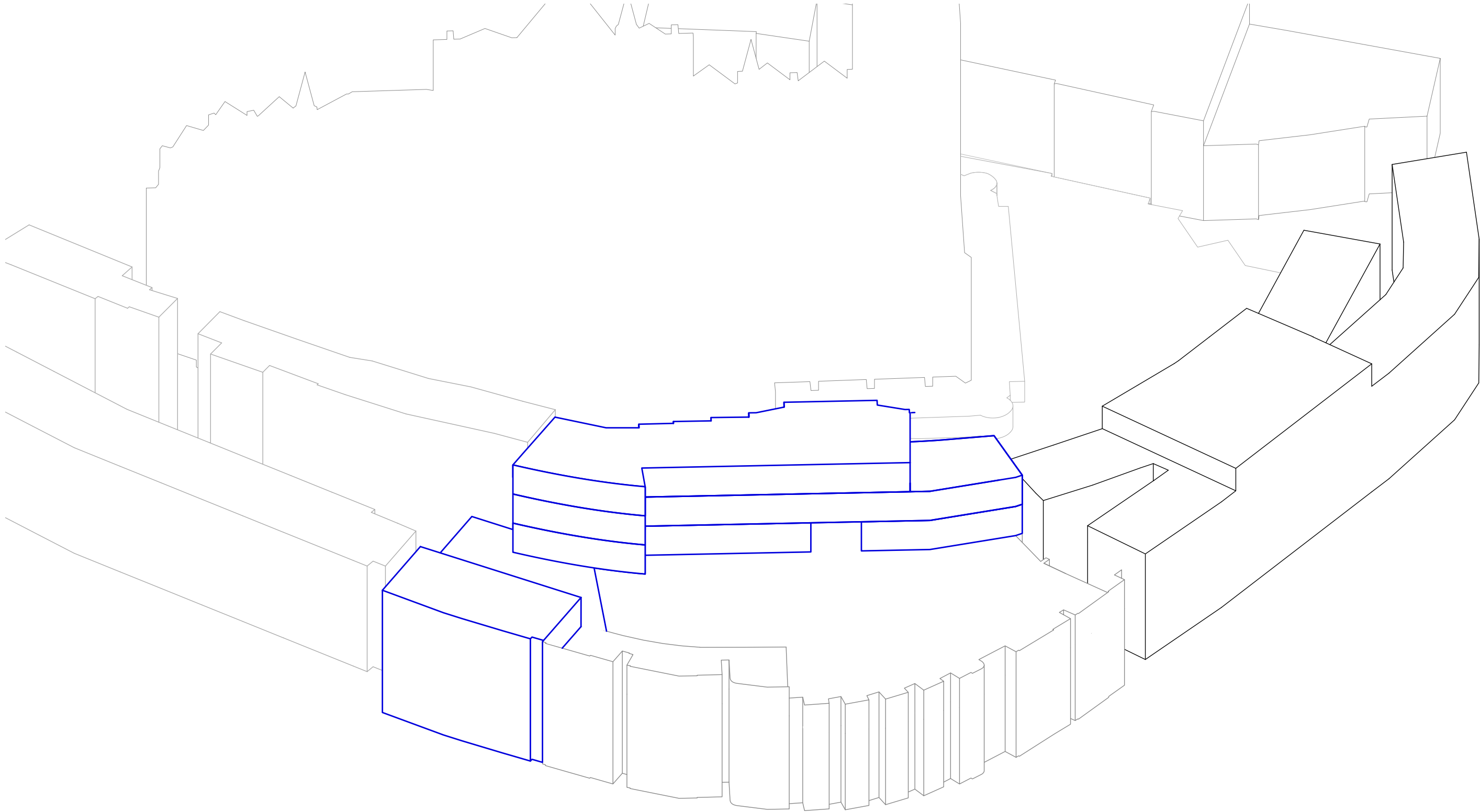

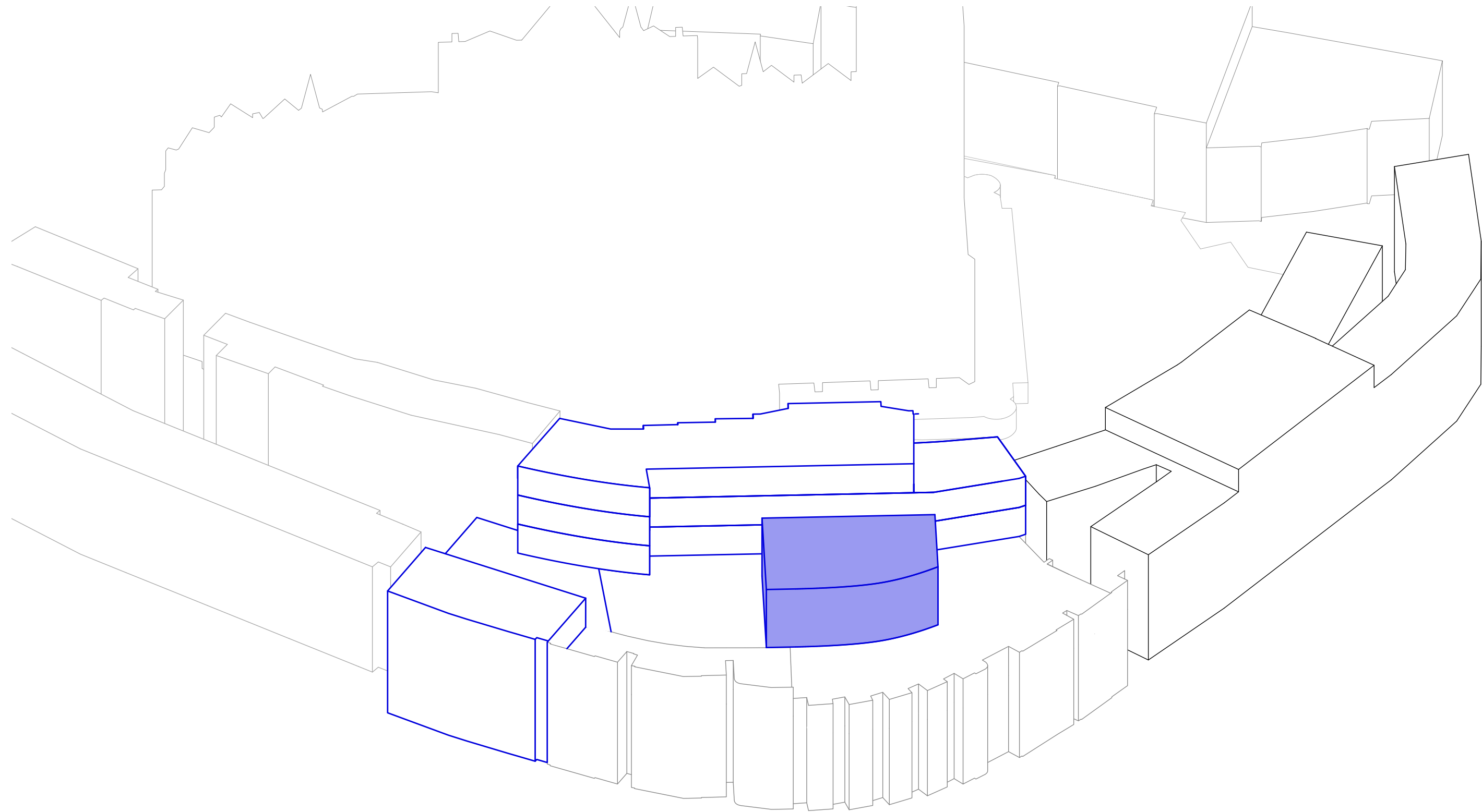

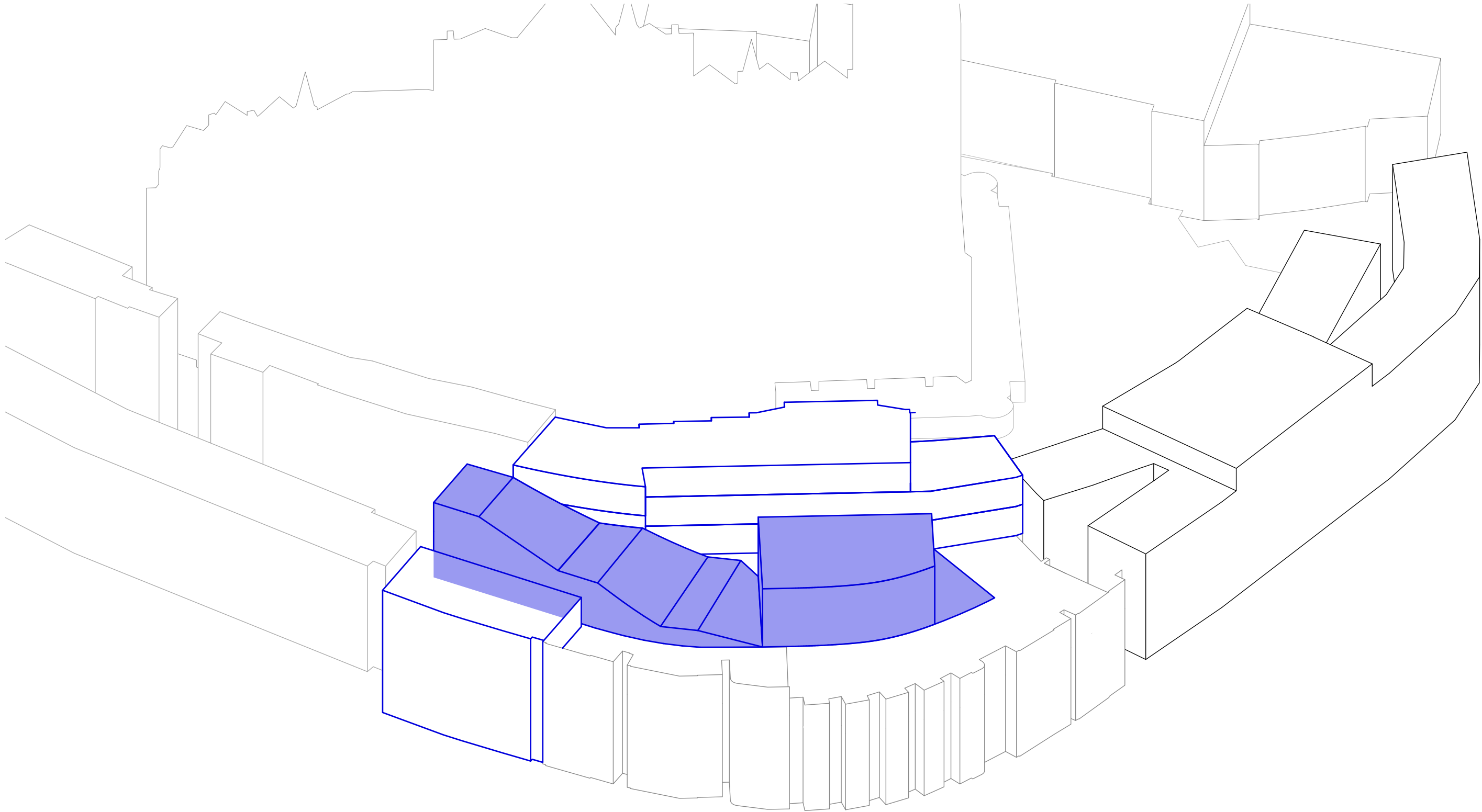

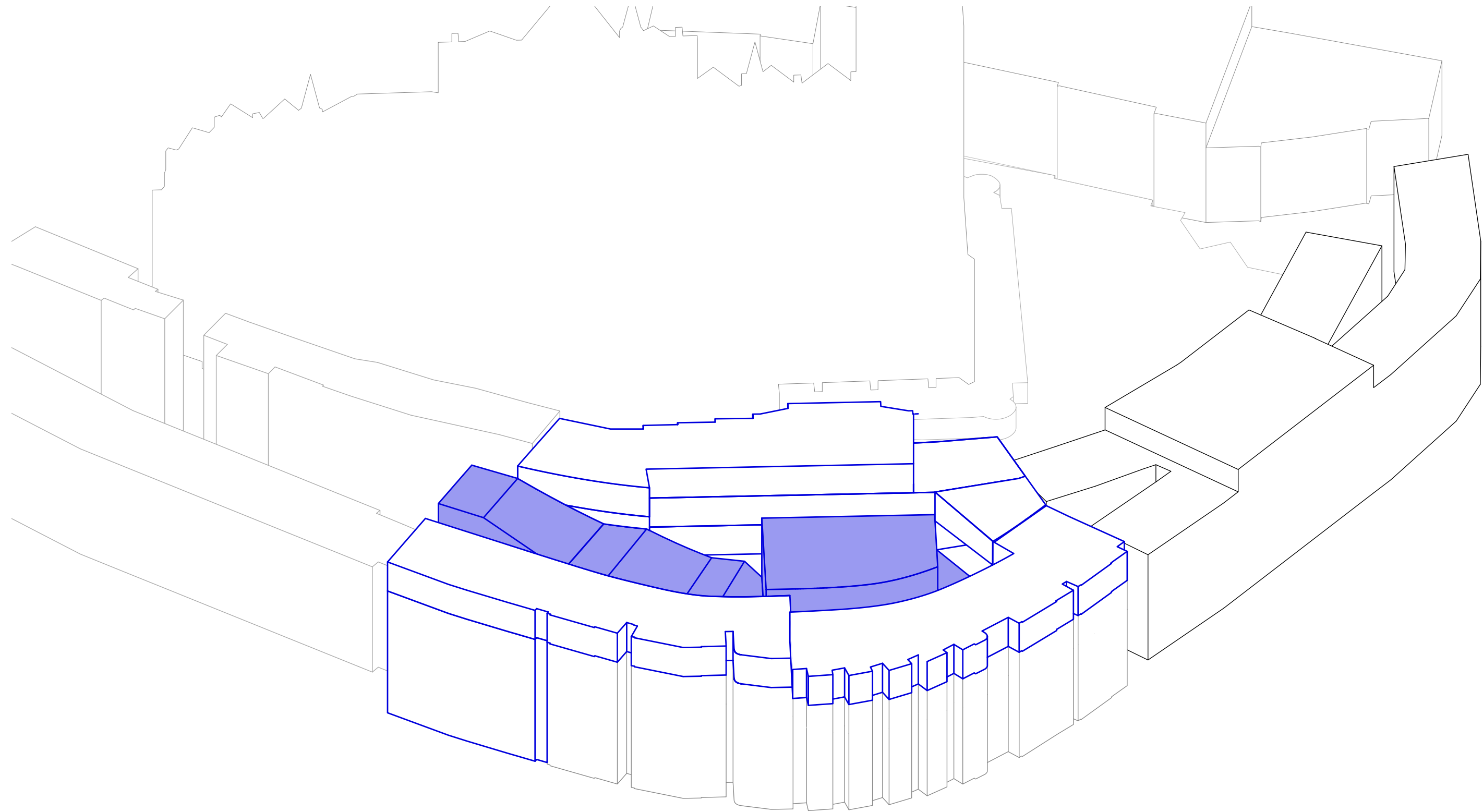

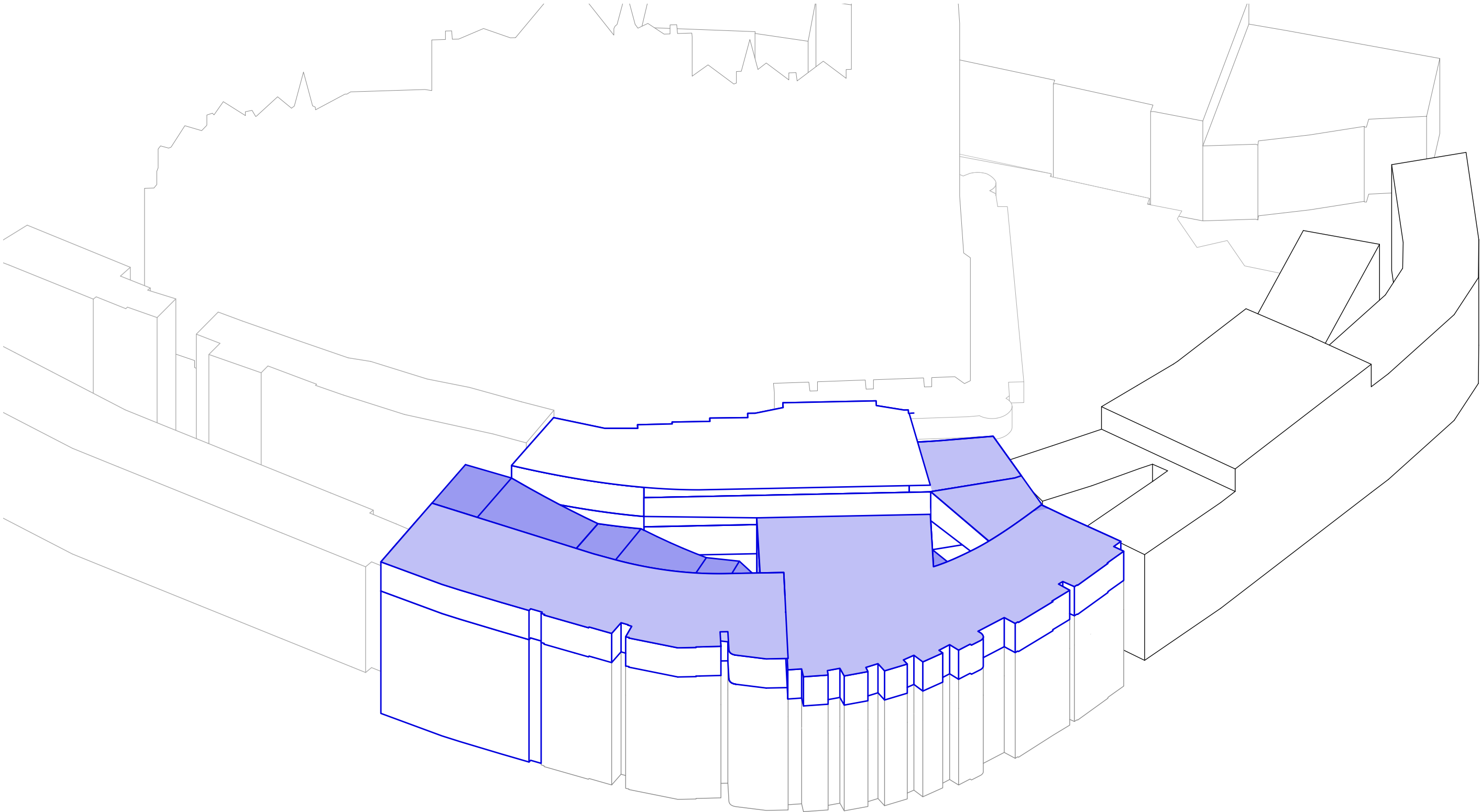

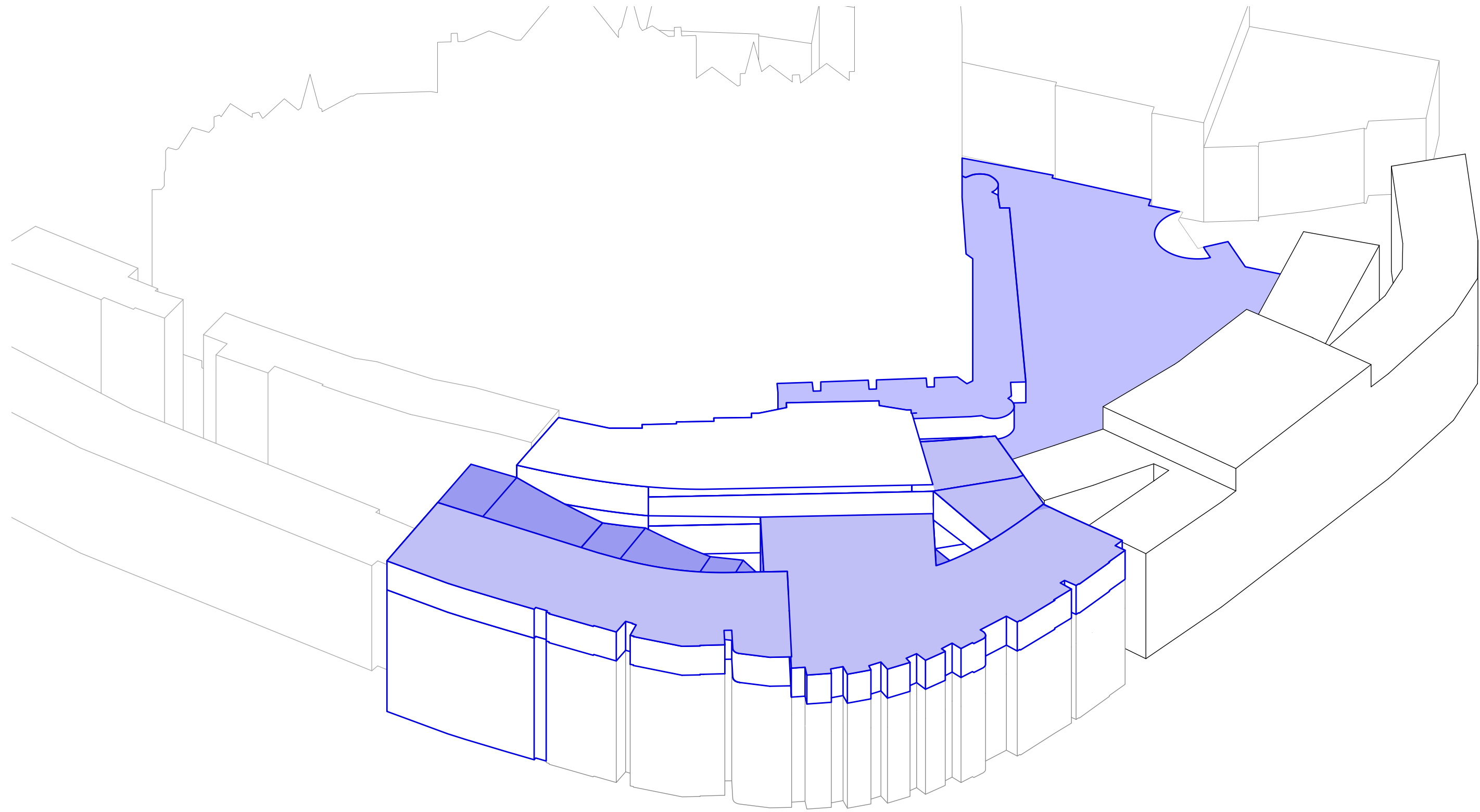

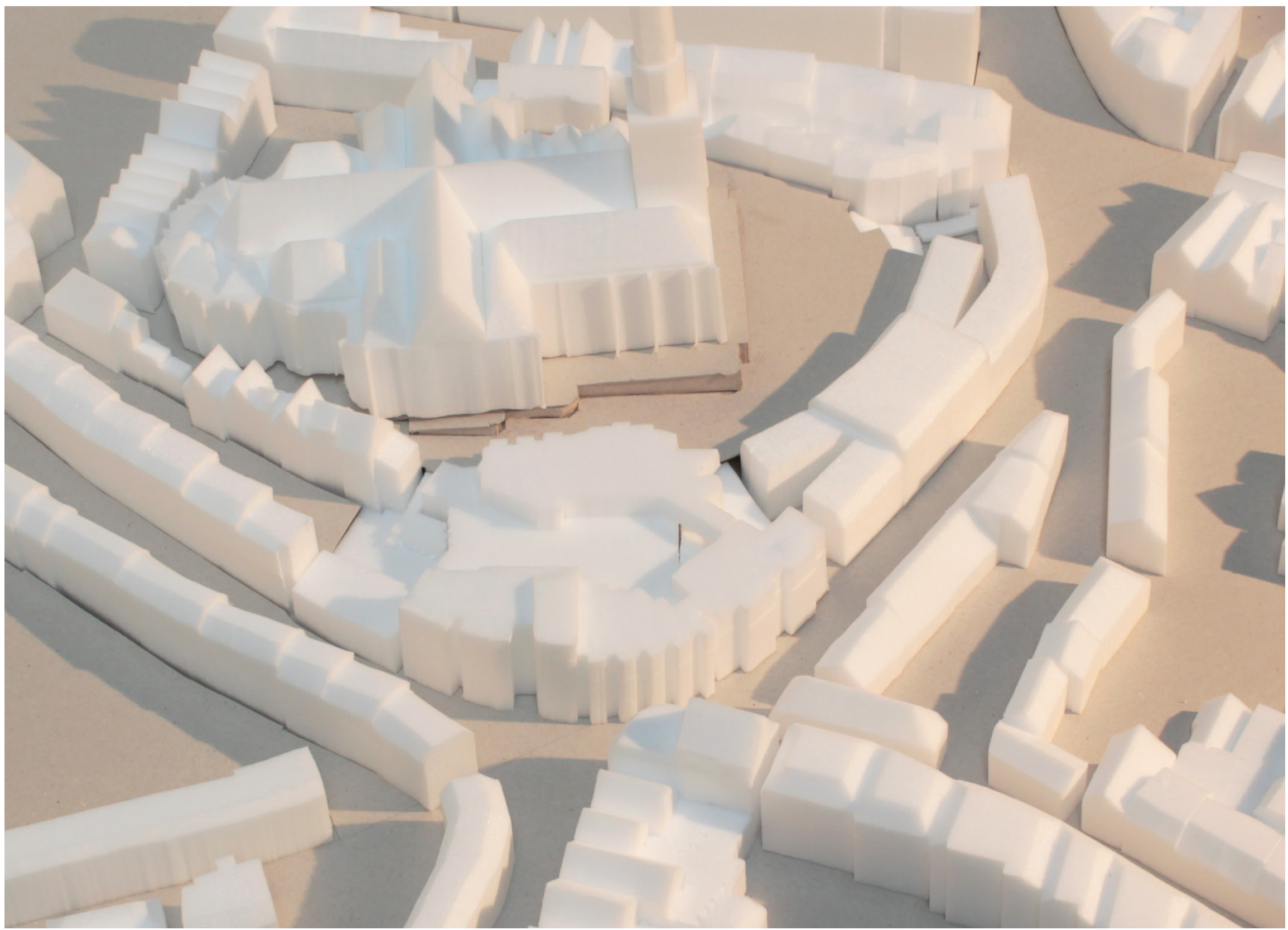

MASSING STUDY - PRESENT | Physical Model 1:300

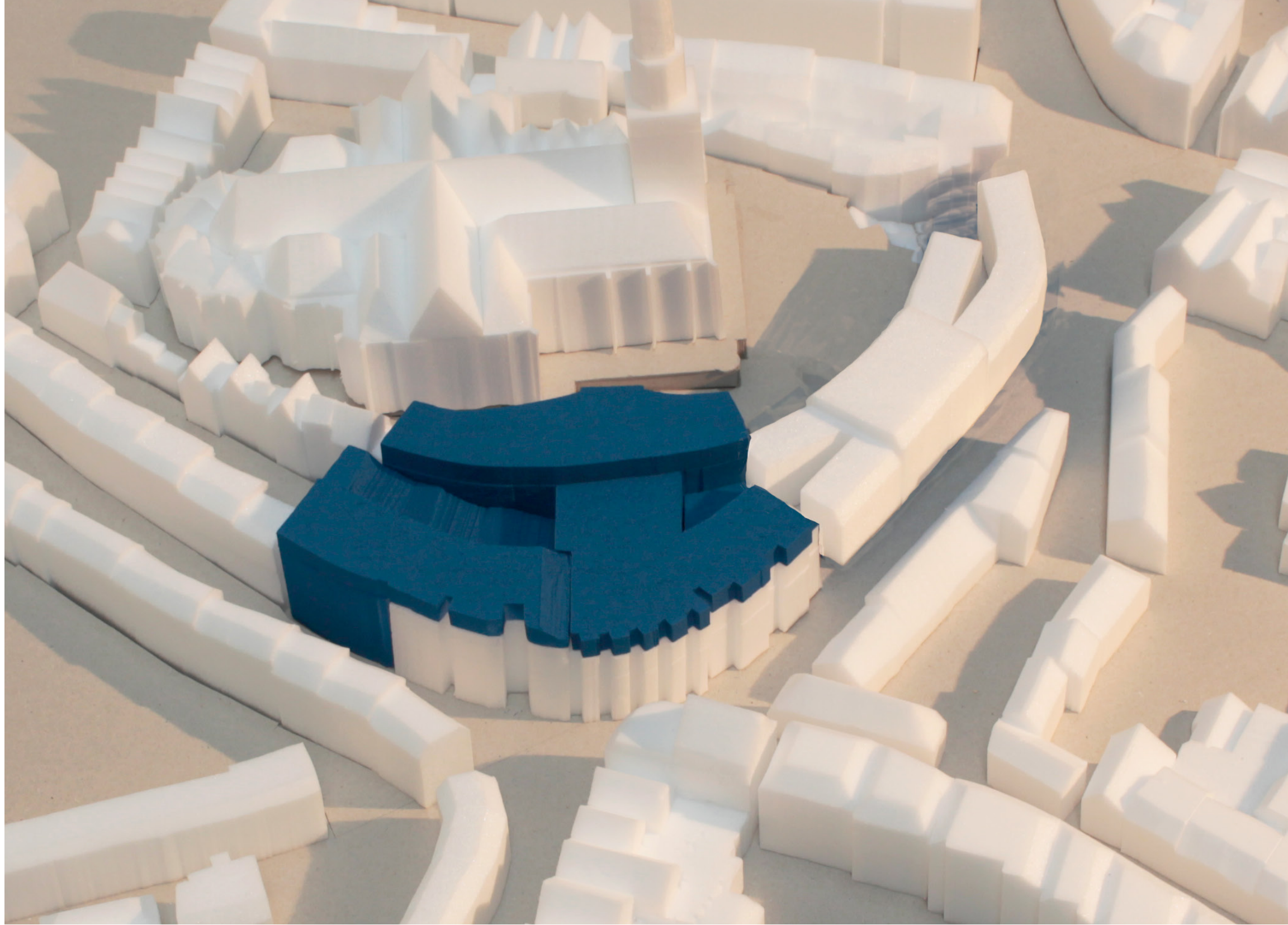

MASSING STUDY - PROPOSAL | Physical Model 1:300

- 01 THE SITE
- 02 A HISTORICAL COMPARISON
- 03 THE CITY SCHOOL TODAY
- 04 WHY EXPAND?
- 05 PROGRAM
- 06 ARCHITECTURAL CONCEPT

07 MODERN LEARNING

- 08 BUILDING DESIGN
- 09 CLIMATE
- 10 STRUCTURE
- 11 MATERIALITY

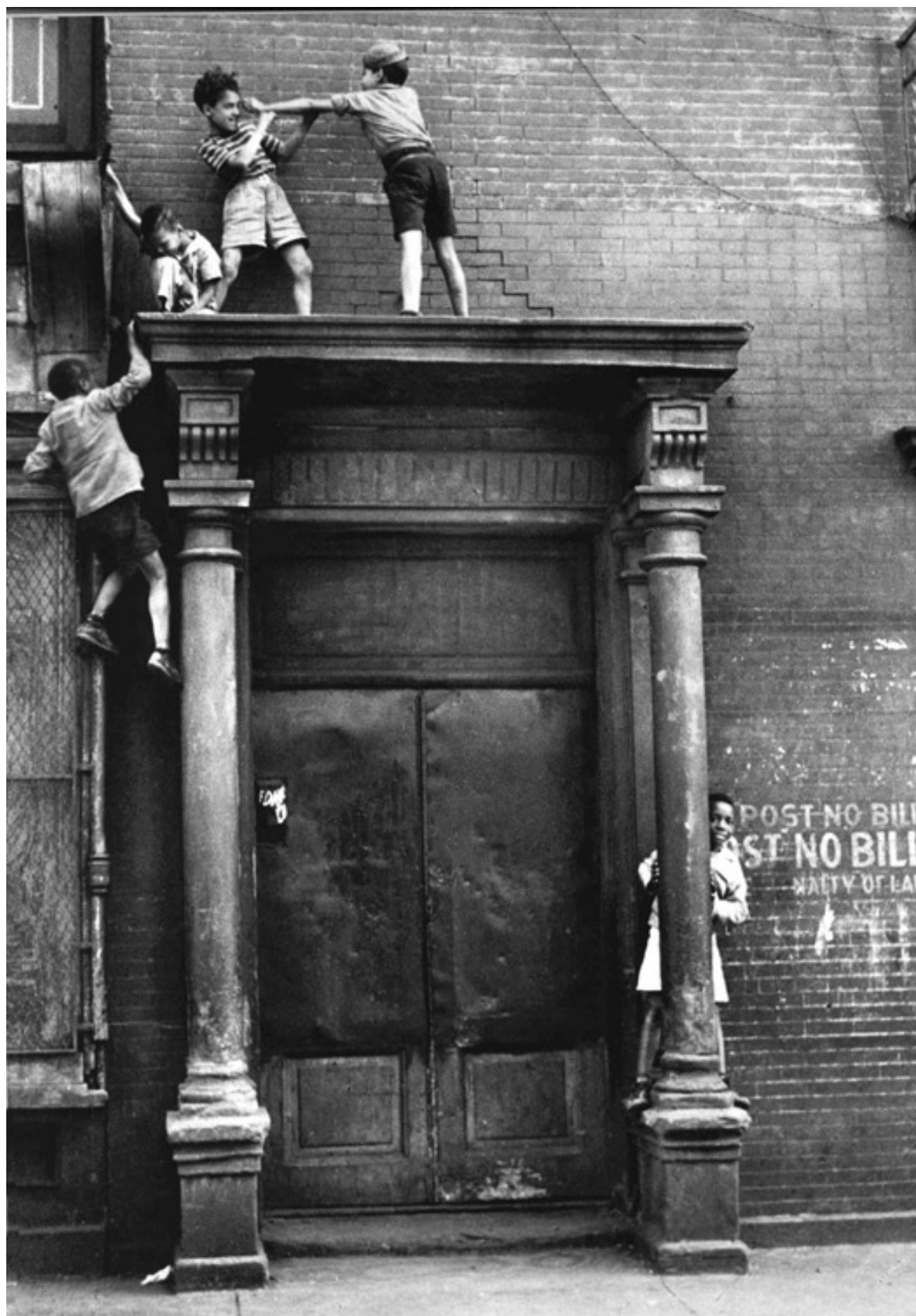

“A child has three teachers: the first teacher are the other children, the second teacher is the educator. The third teacher is the room.”

Loris Malaguzzi, educator



doren, cukrowwicz nachbaur

30 %
Frontal



sonnwendviertel, ppag

30 %
Group



exeter, louis kahn

30 %
Individual



doren, cukrowwicz nachbaur

20 %
Frontal



sonnwendviertel, ppag

20 %
Group



exeter, louis kahn

60 %
Individual

- Movement should be encouraged spatially and pedagogically - in and outside the classroom
- Independent, individual learning should be enabled by creating spaces to retreat outside of the classroom
- Outside space has to be plentiful for playing, socializing & well-being

- 01 THE SITE
- 02 A HISTORICAL COMPARISON
- 03 THE CITYSCHOOL TODAY
- 04 WHY EXPAND?
- 05 PROGRAM
- 06 ARCHITECTURAL CONCEPT
- 07 MODERN LEARNING

09 BUILDING DESGN

- 09 CLIMATE
- 10 STRUCTURE
- 11 MATERIALITY

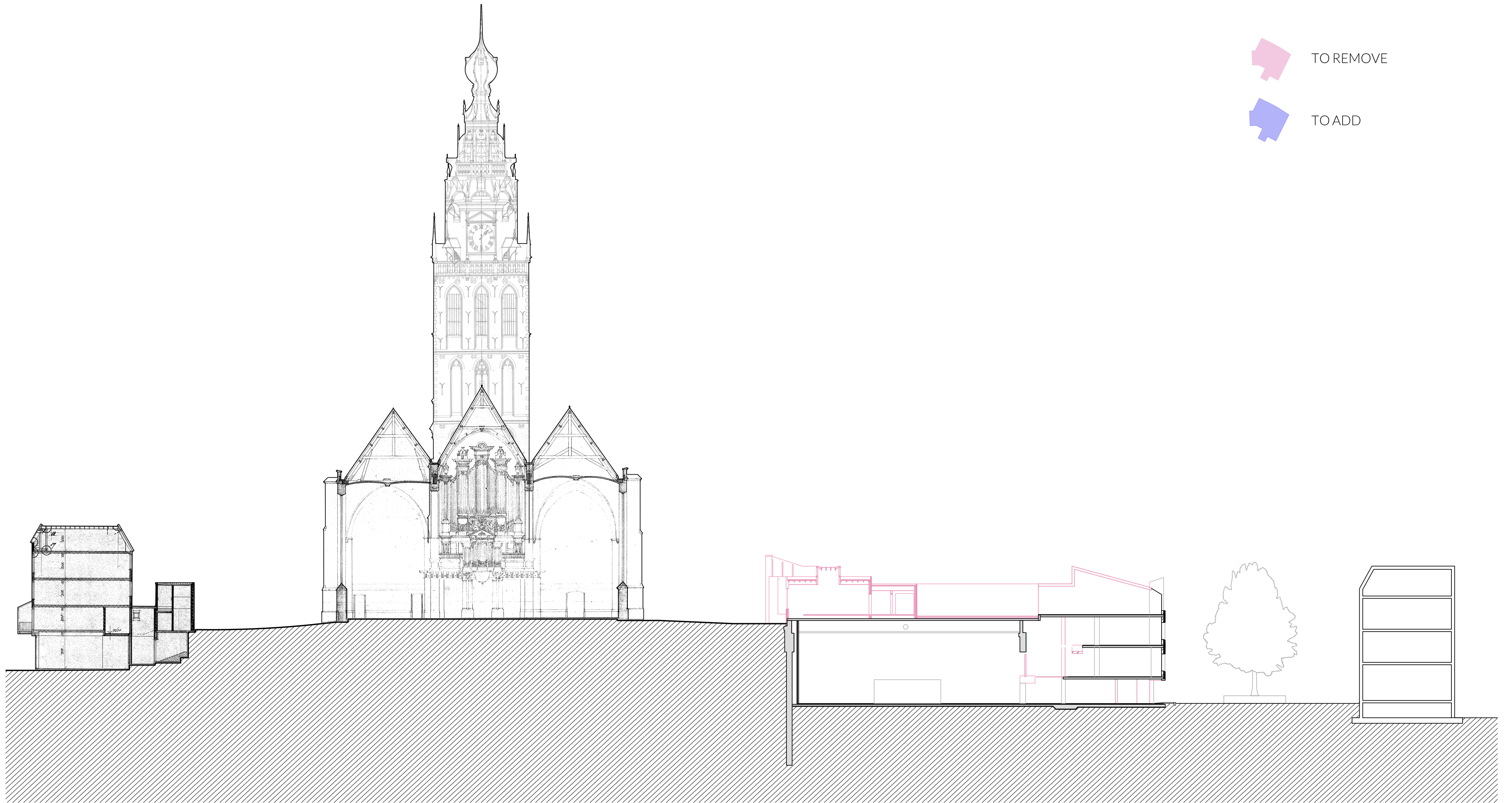

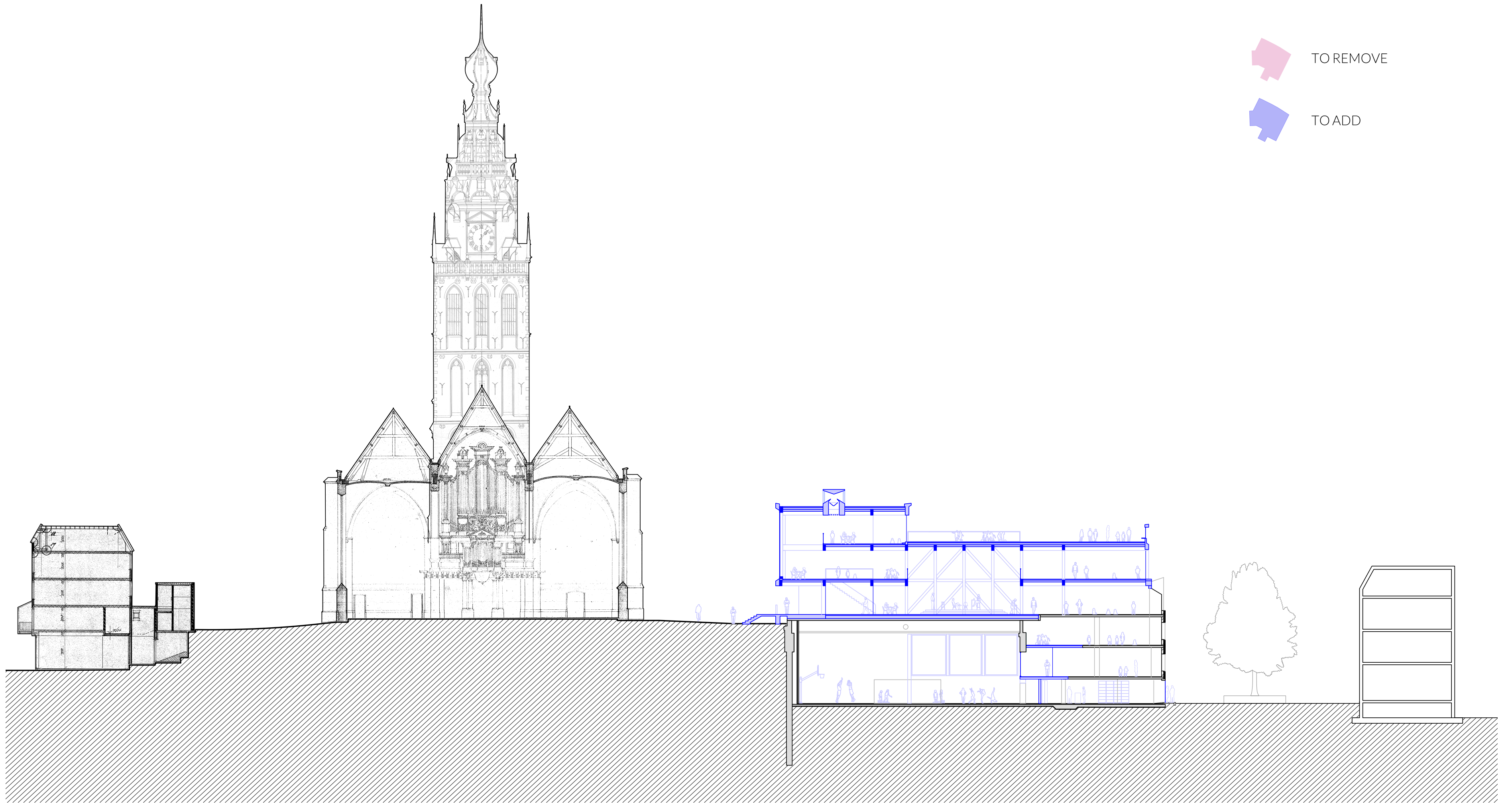

TO REMOVE



TO ADD

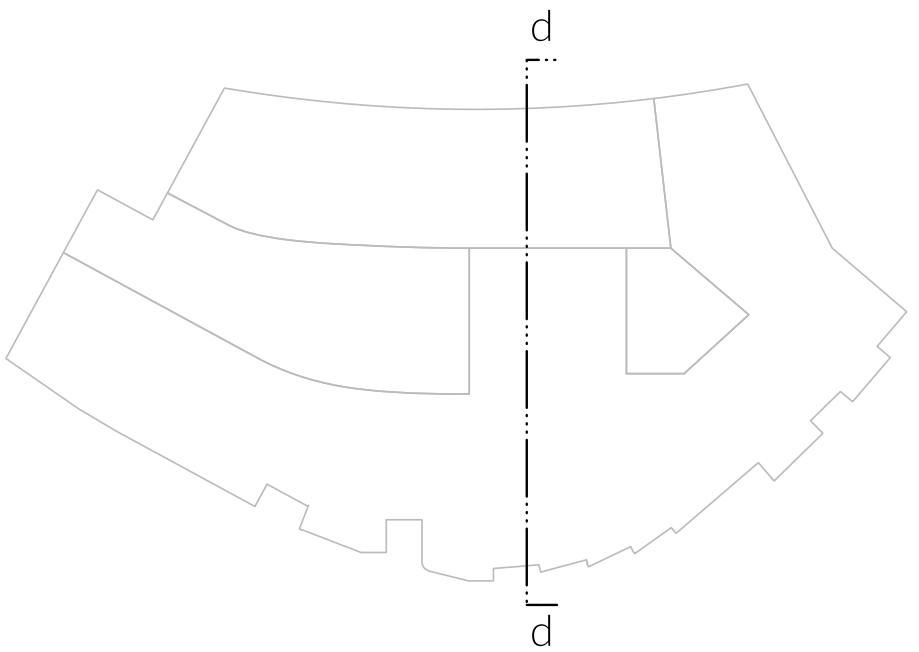
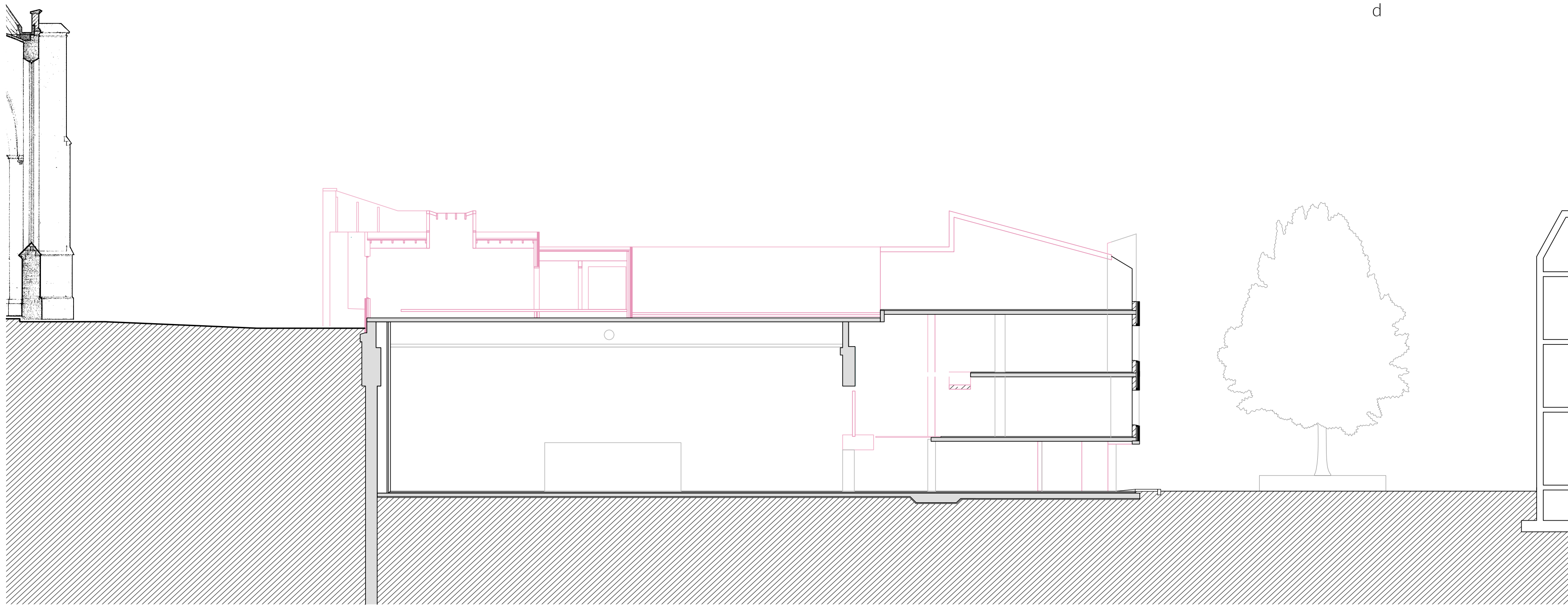

SECTION dd | Context

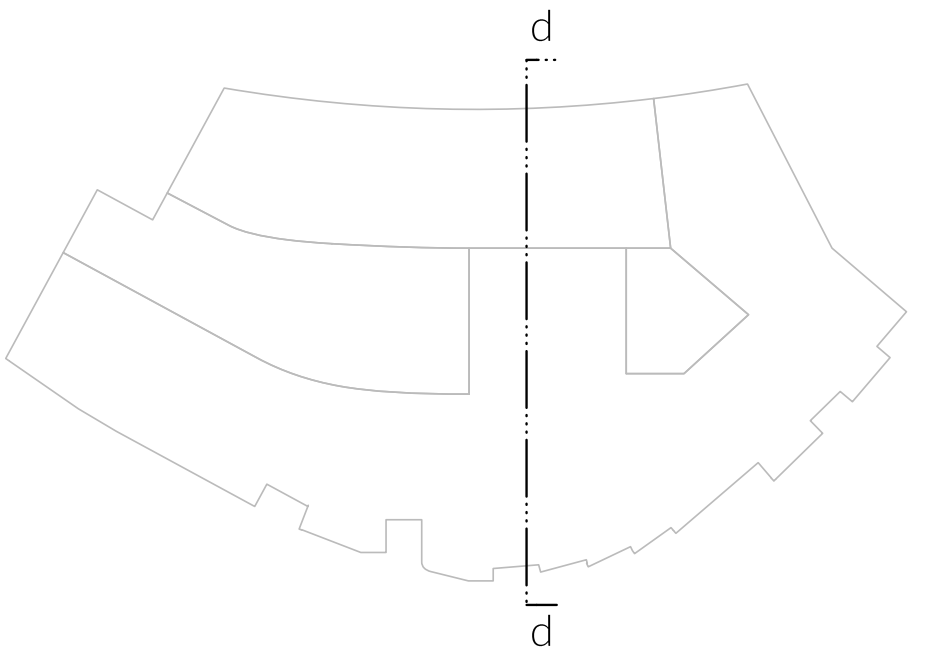
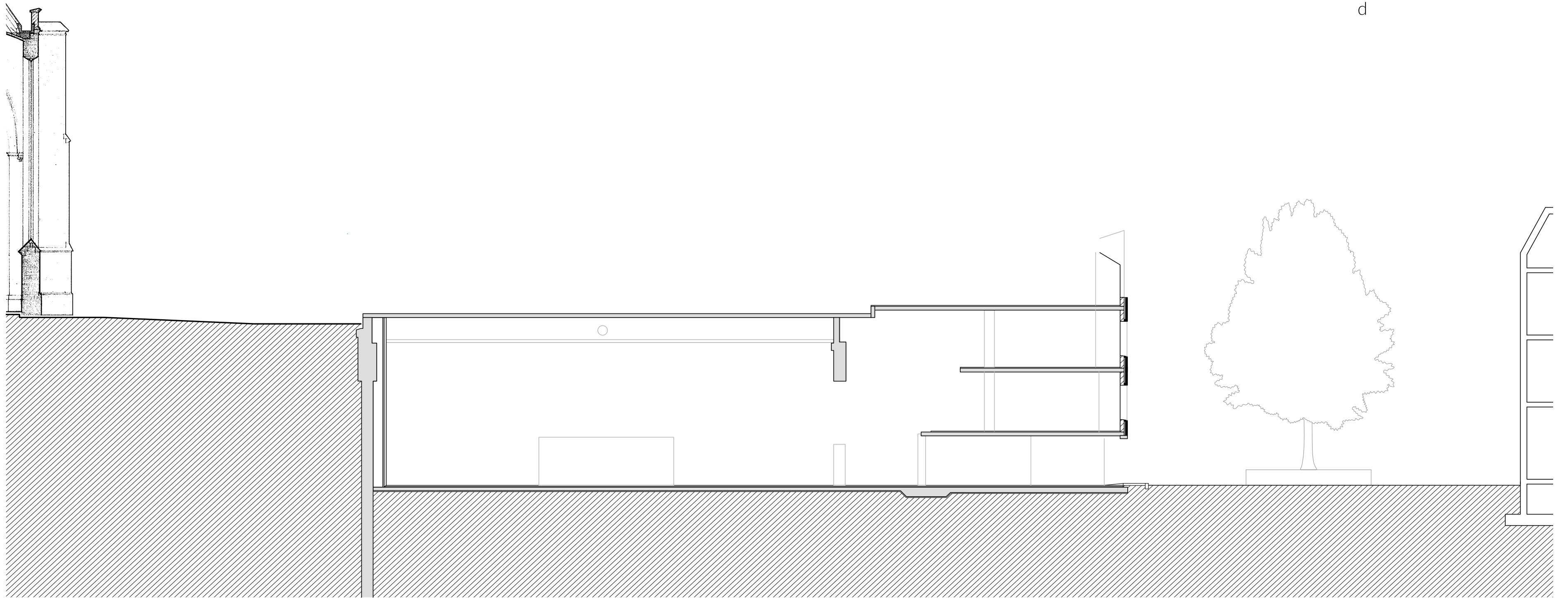

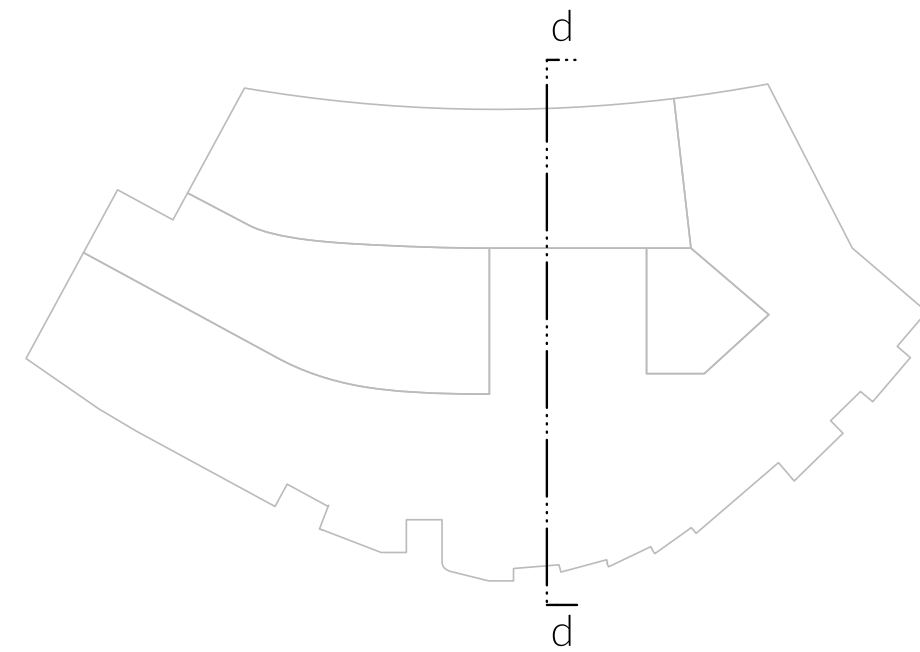
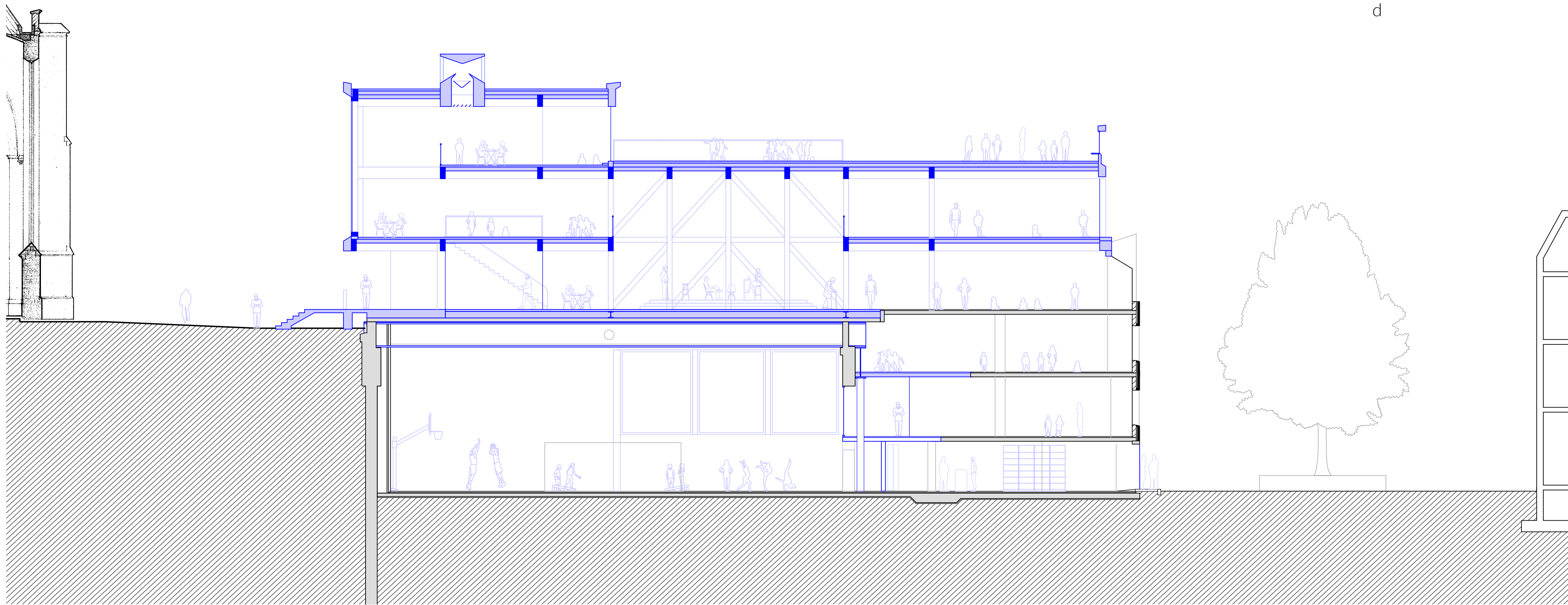

SECTION dd | Context

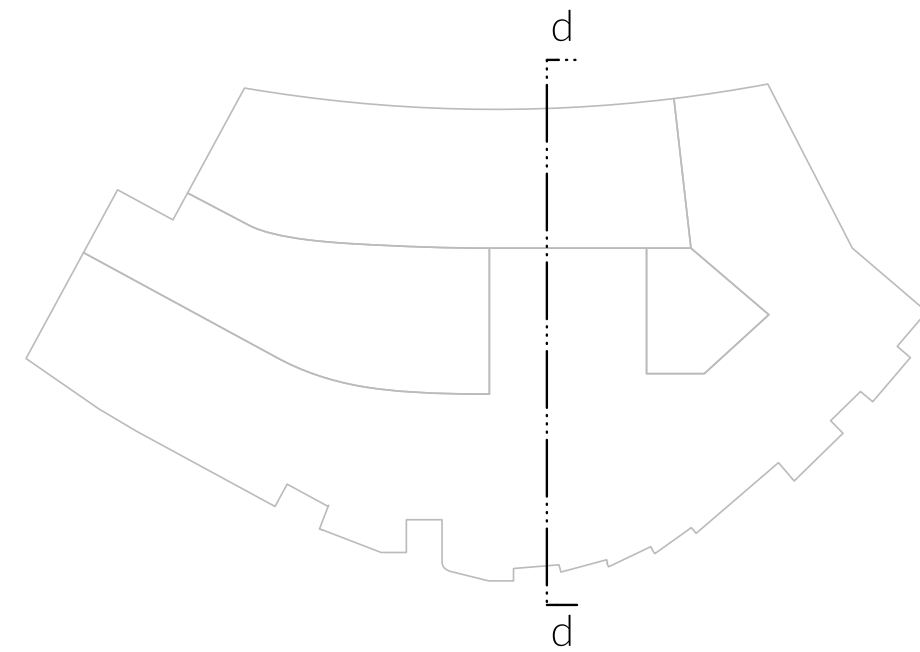
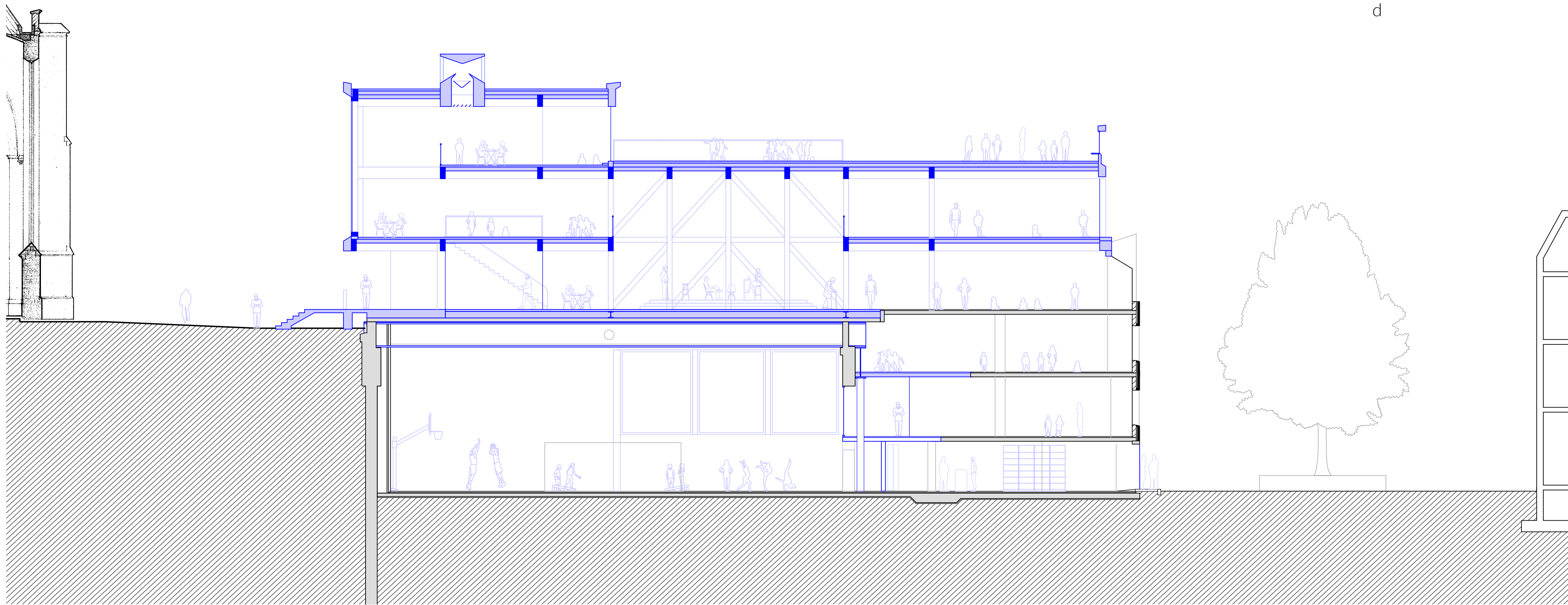

SECTION dd | Context

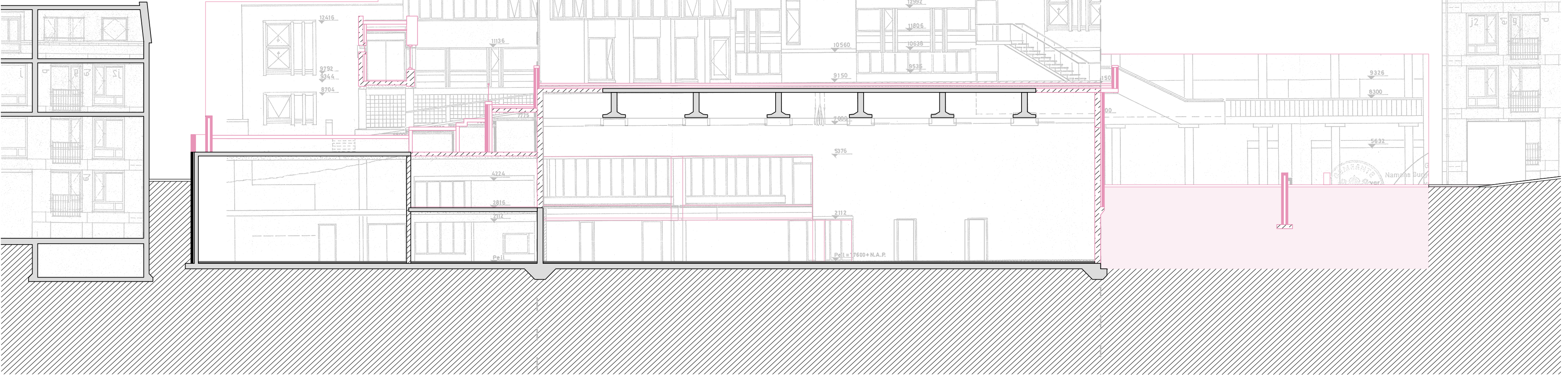

SECTION aa | Context

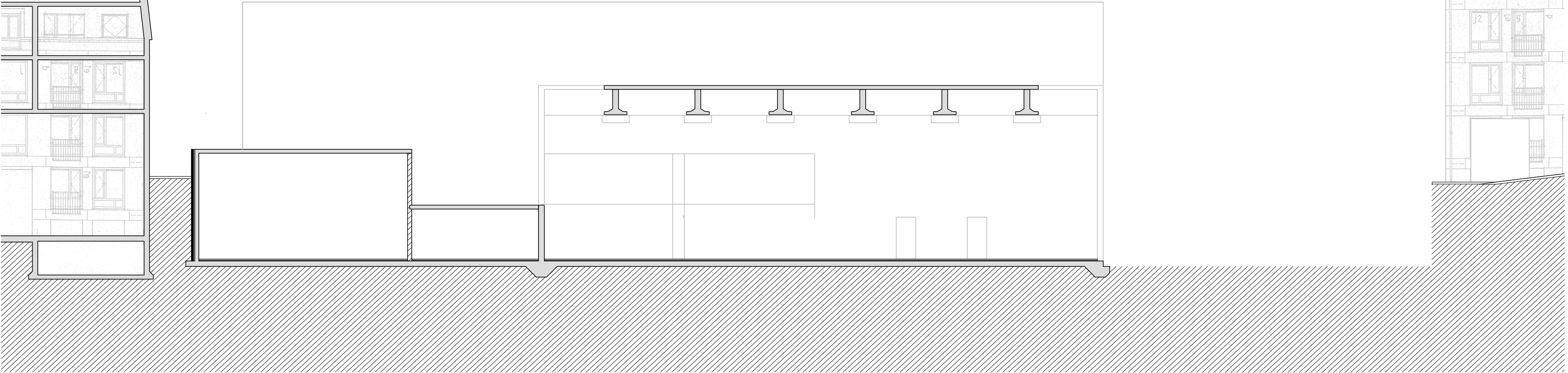

SECTION aa | Context

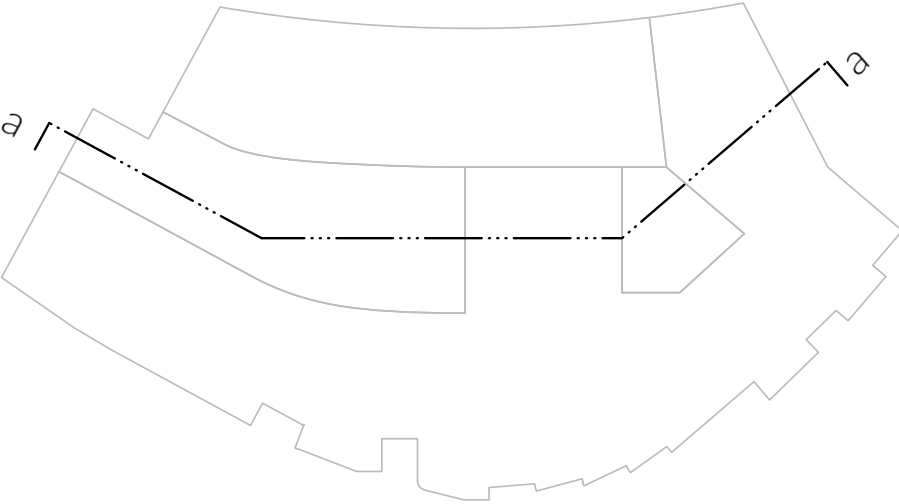

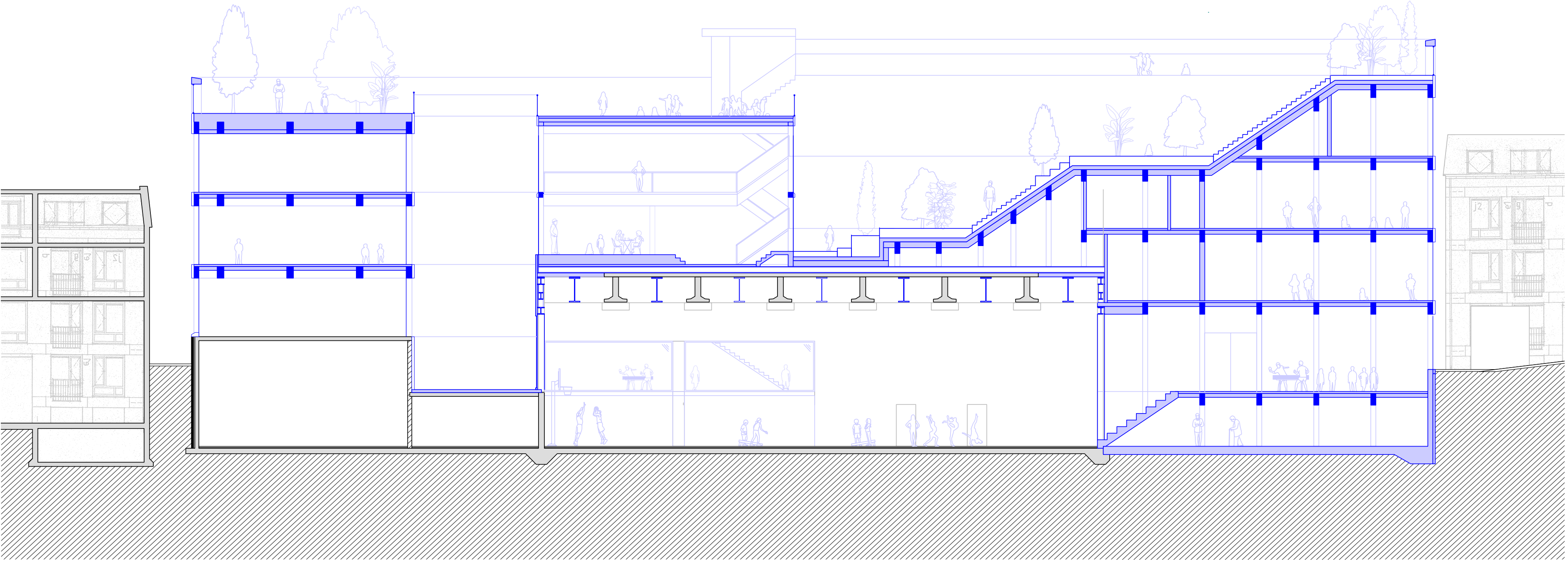

SECTION aa | Context

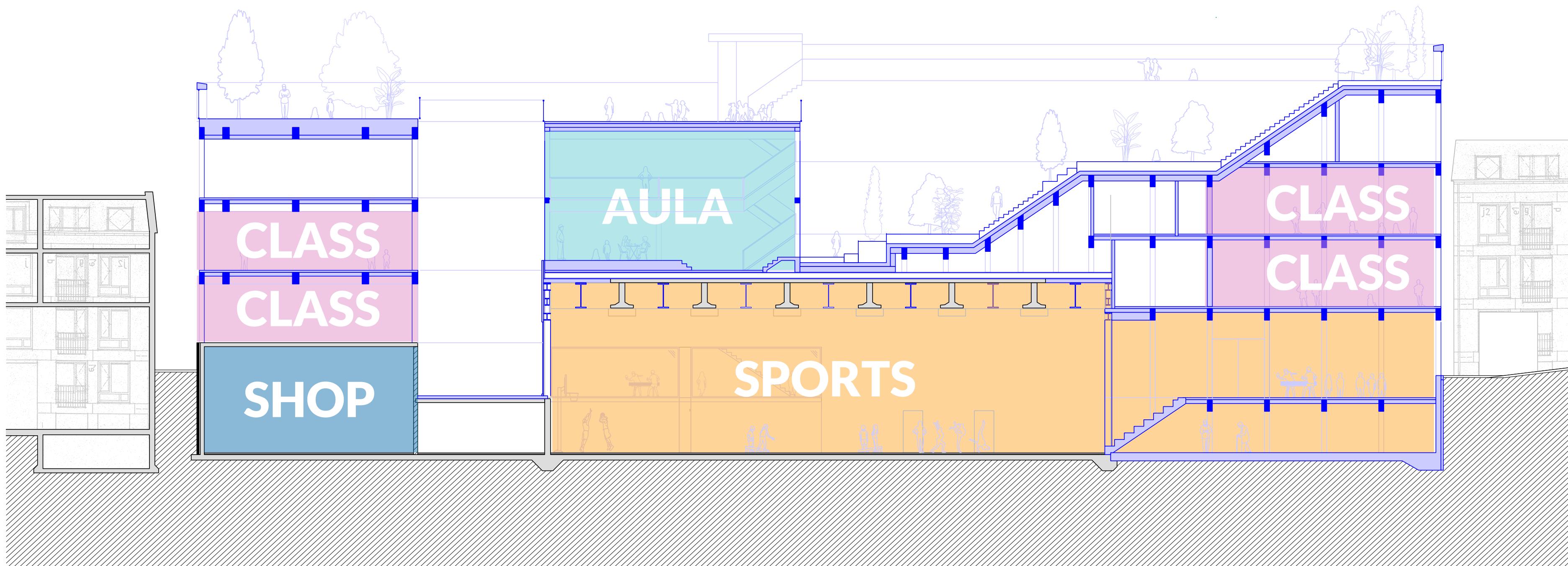

SECTION aa | Context

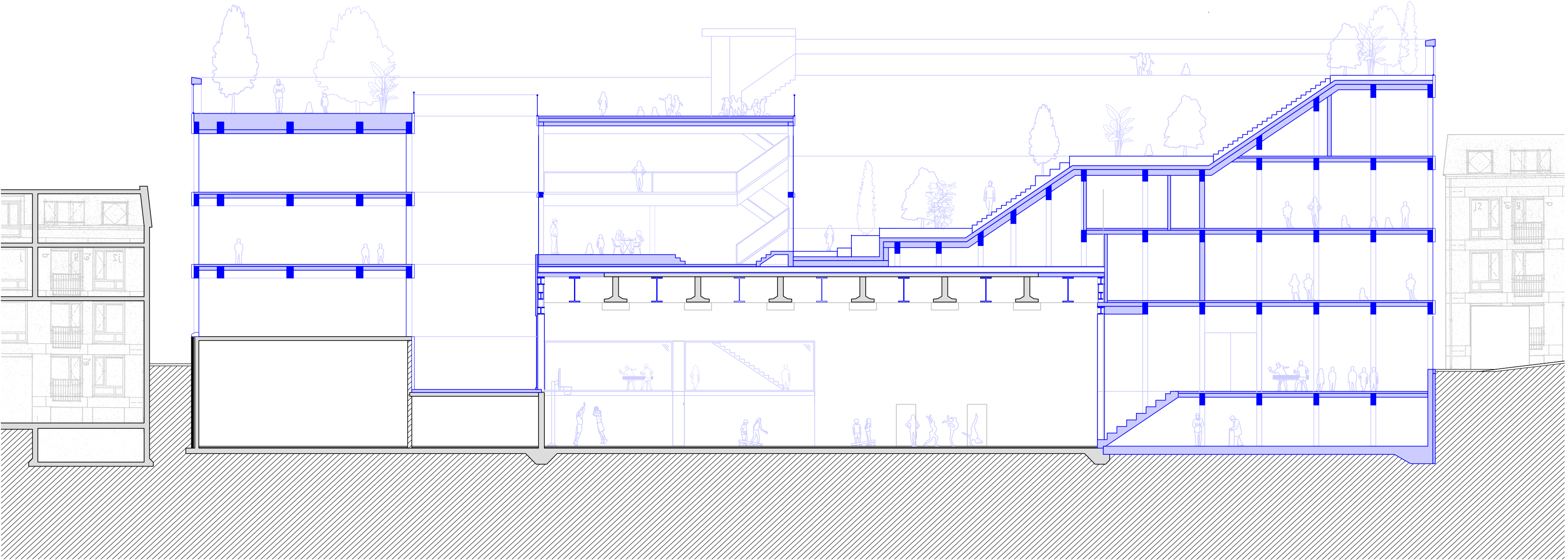

SECTION aa | Context

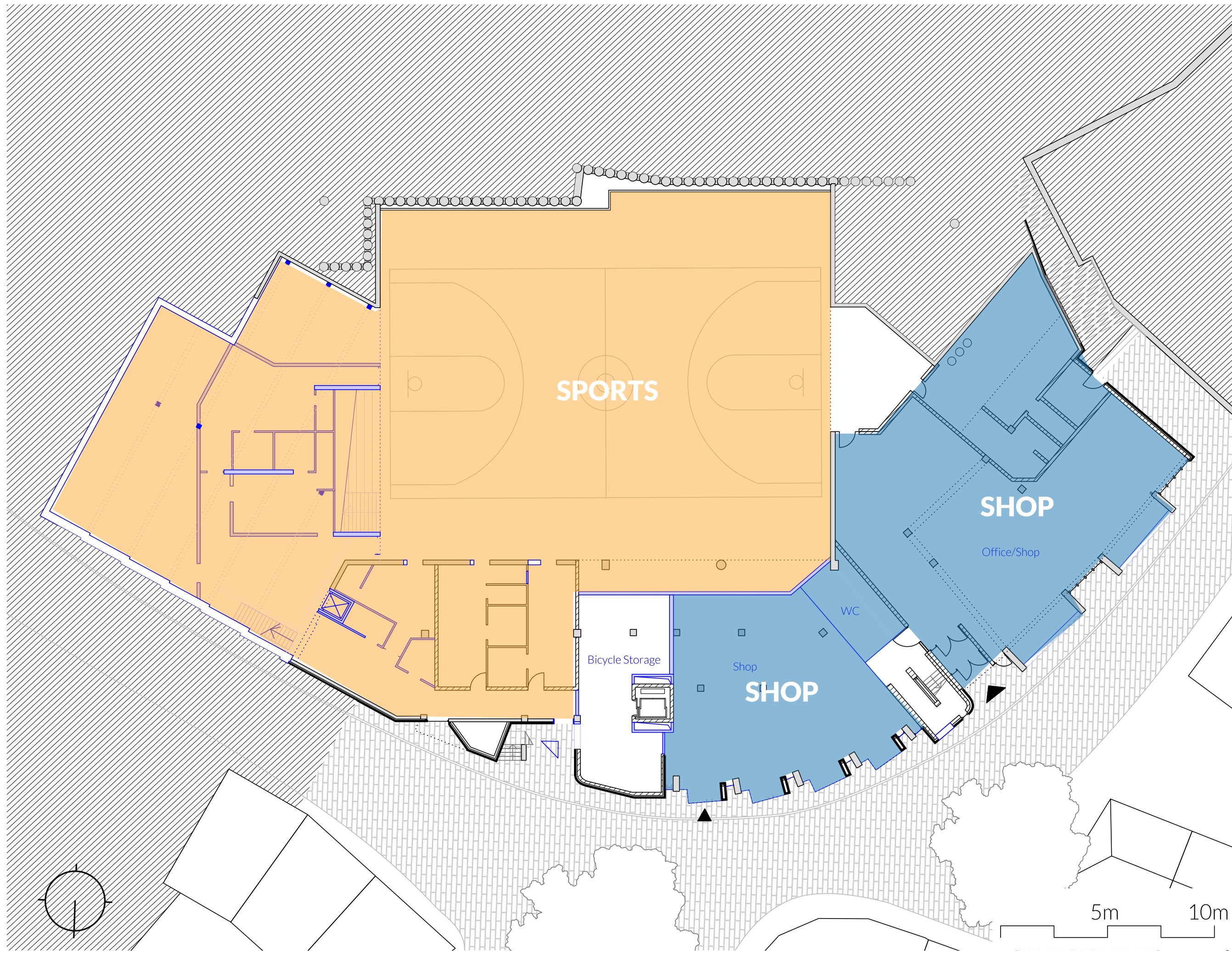

00 FLOOR | Context

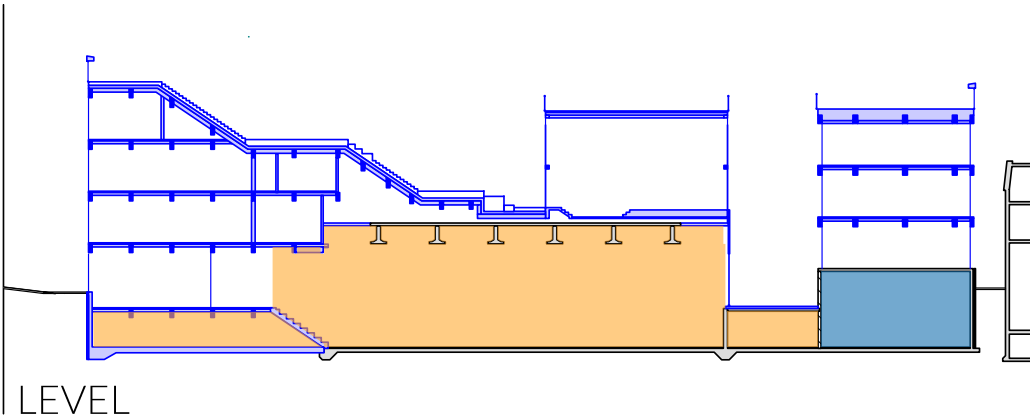
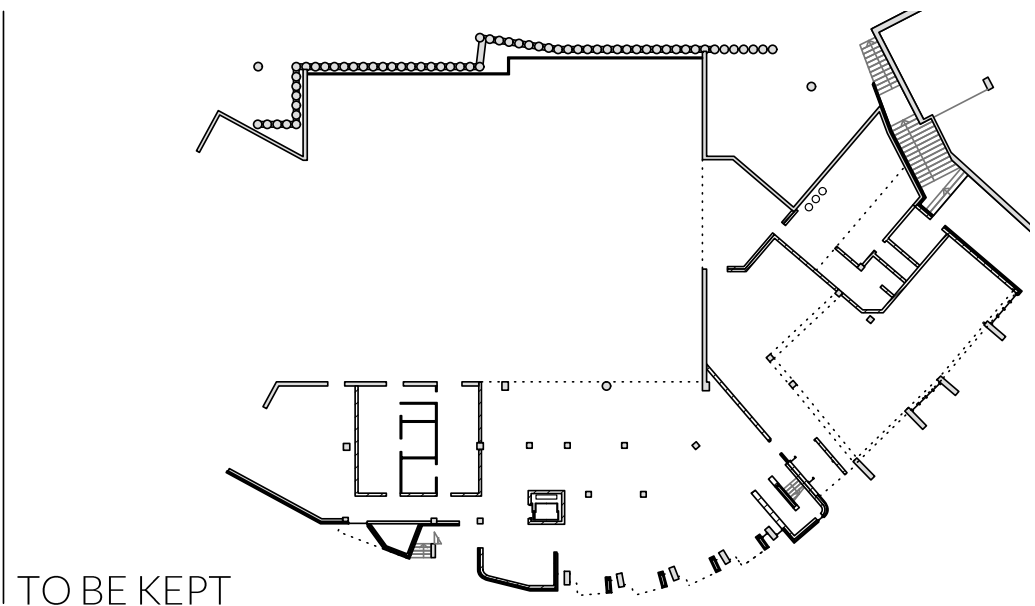
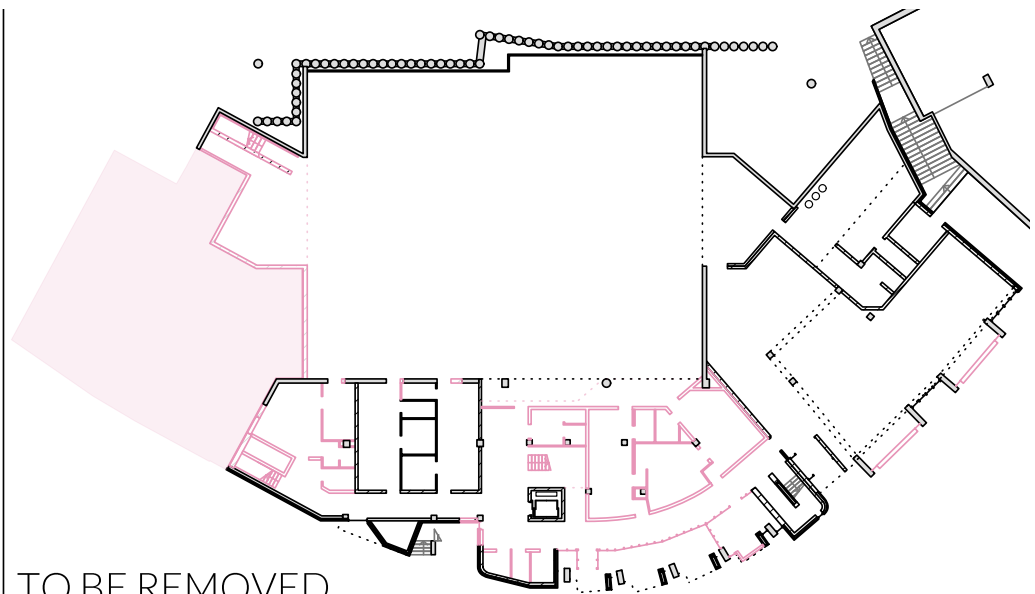

LEVEL

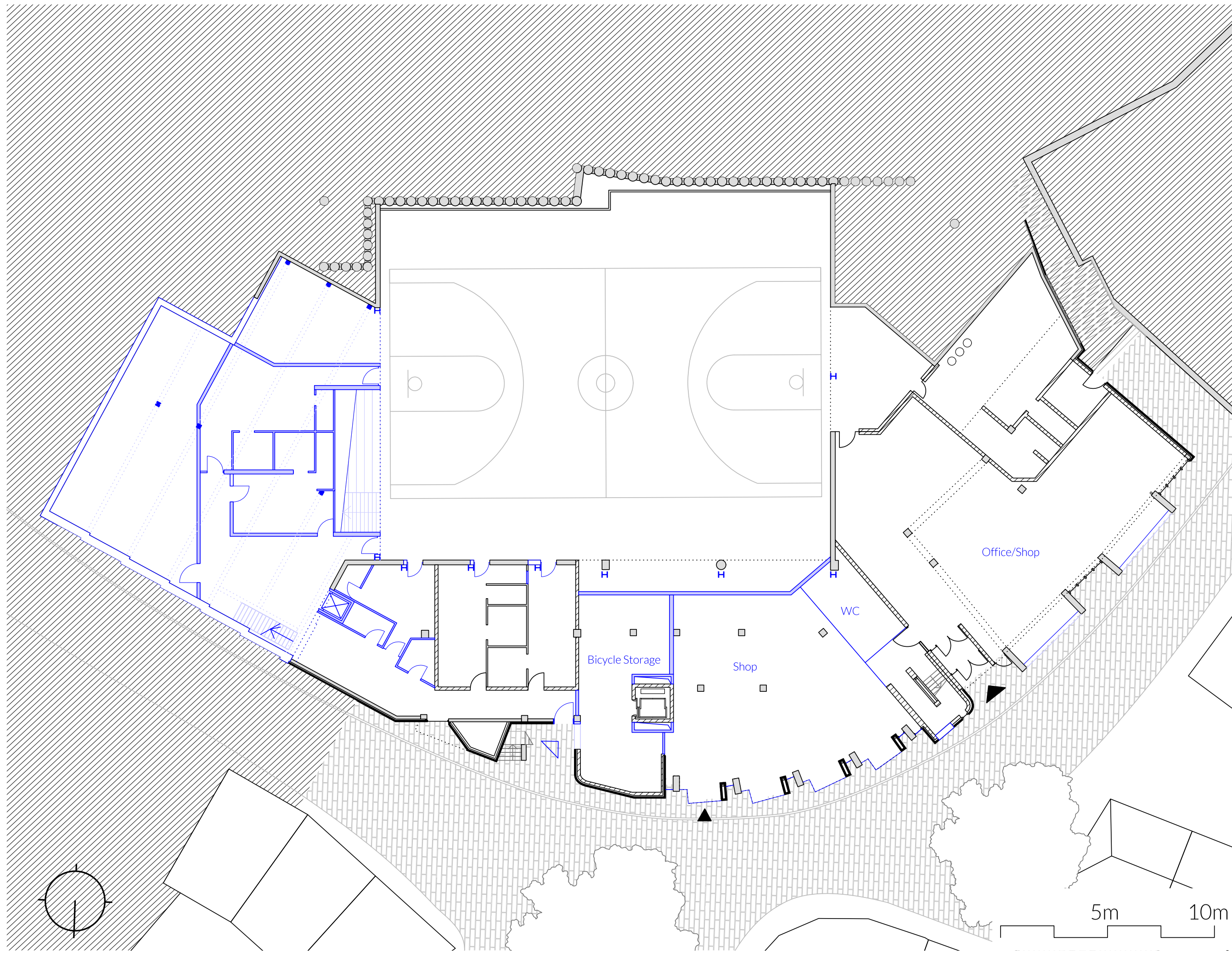

00 FLOOR | Context

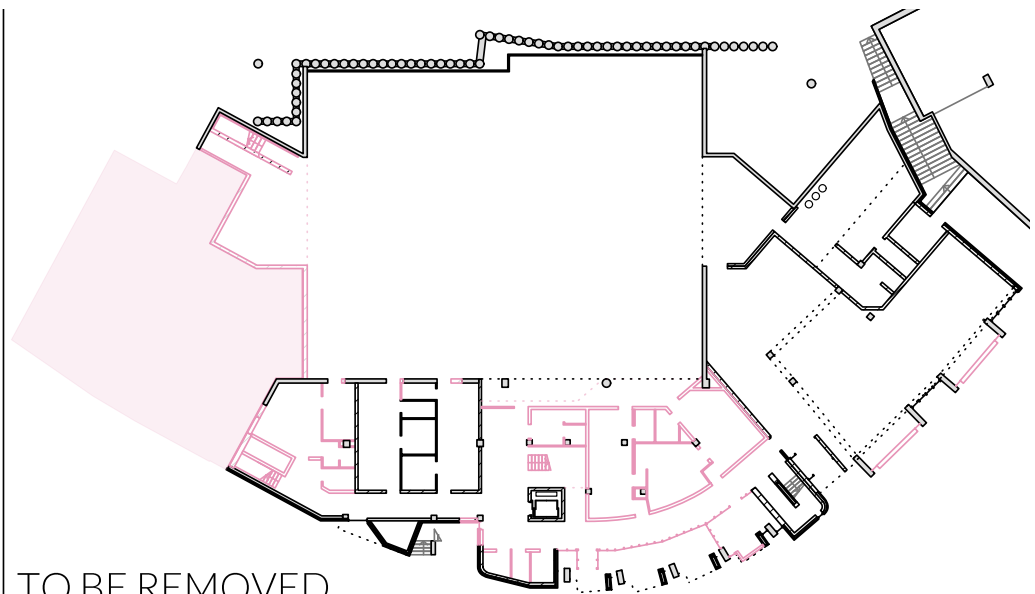

TO BE REMOVED

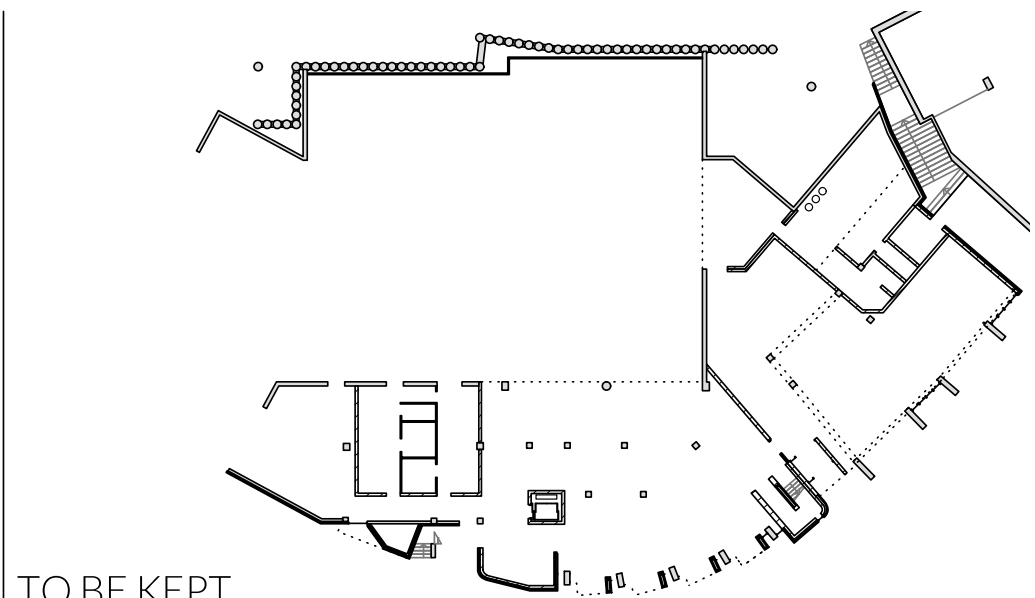

TO BE KEPT

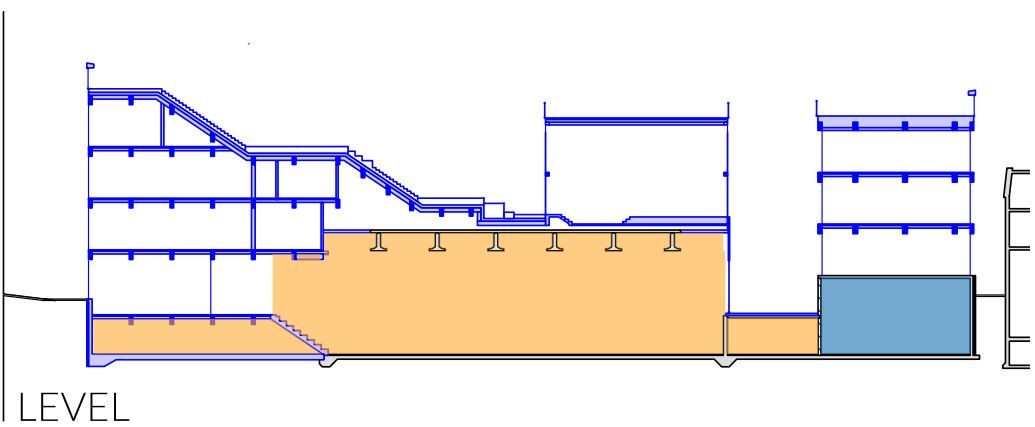

LEVEL



PERSPECTIVE | Schoolyard

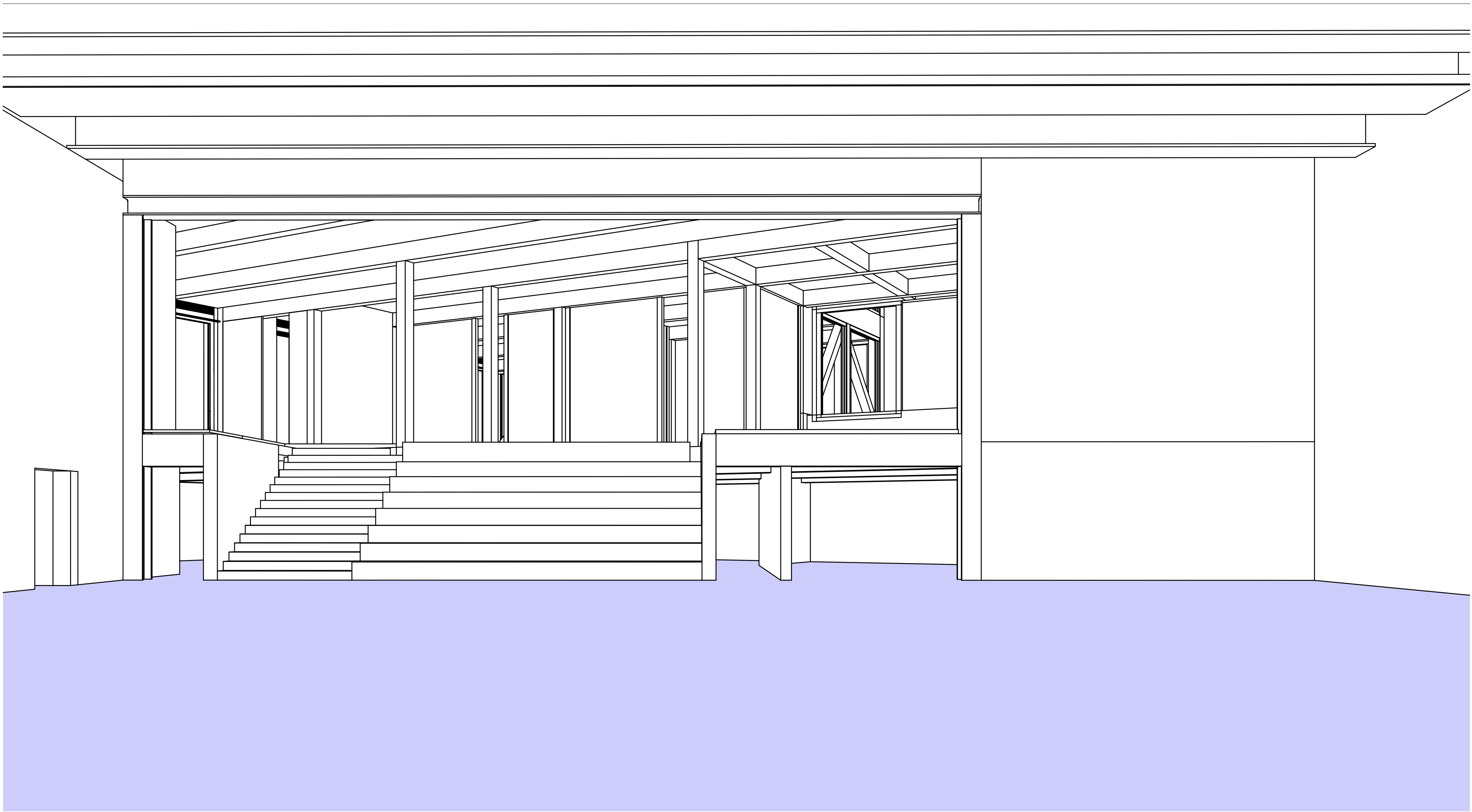

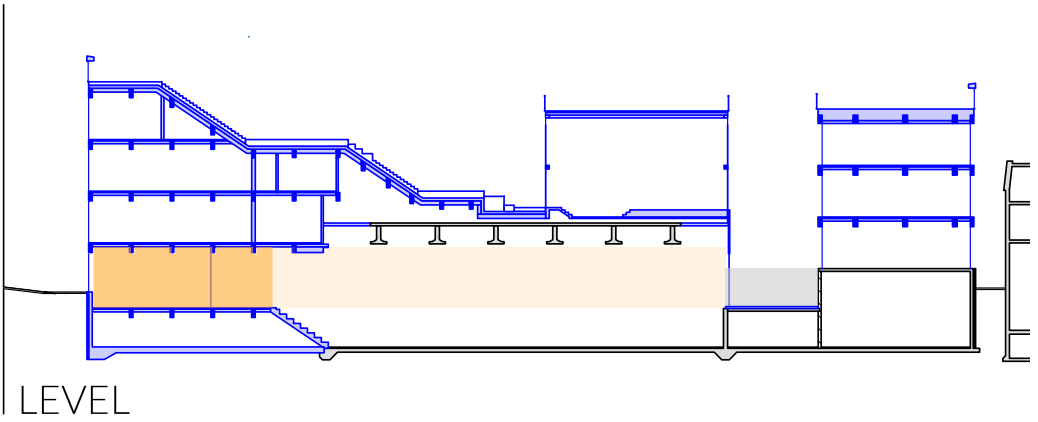
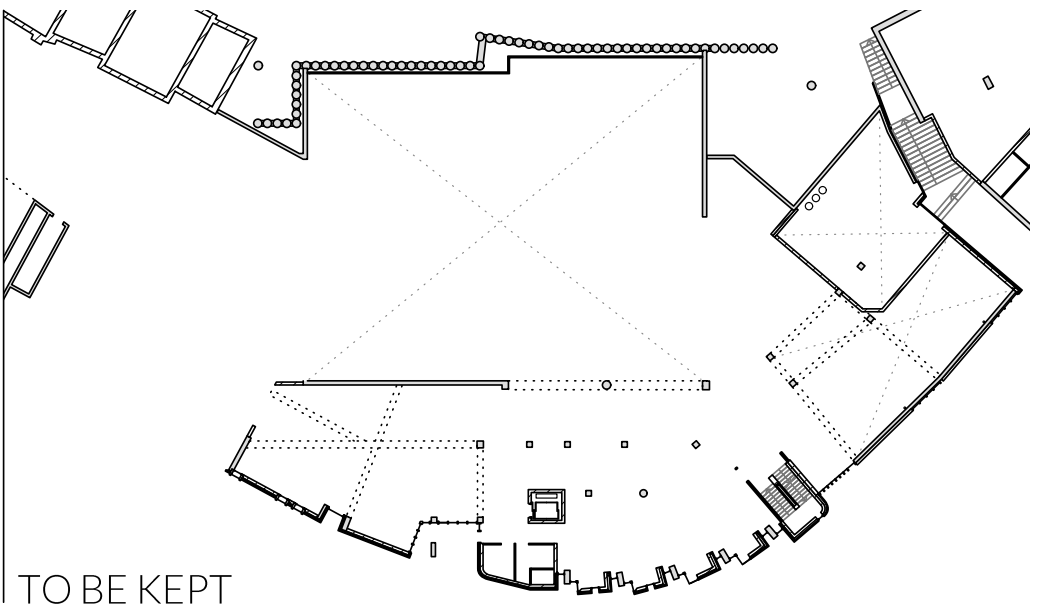
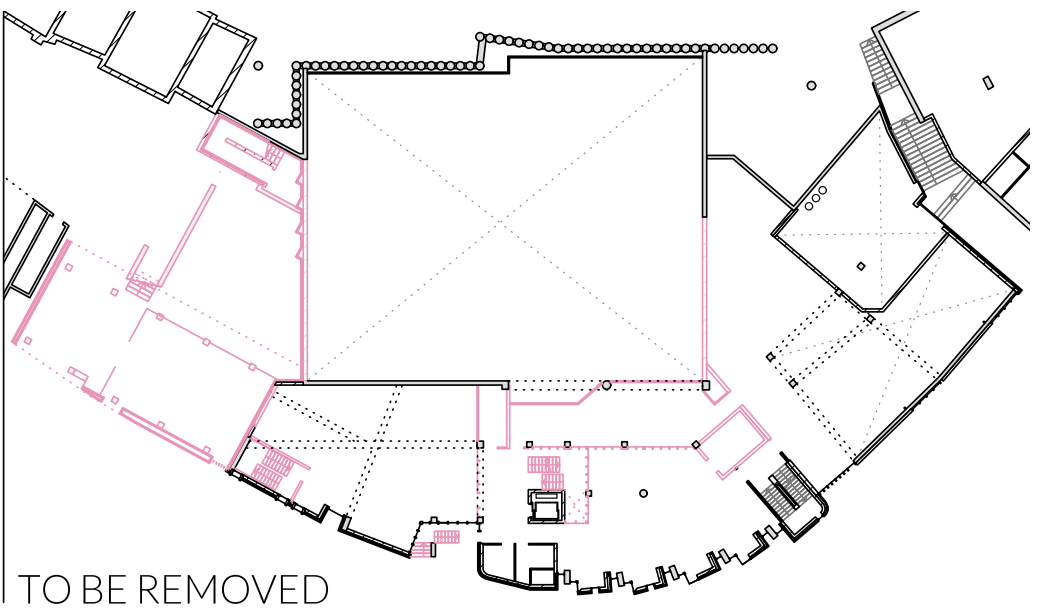
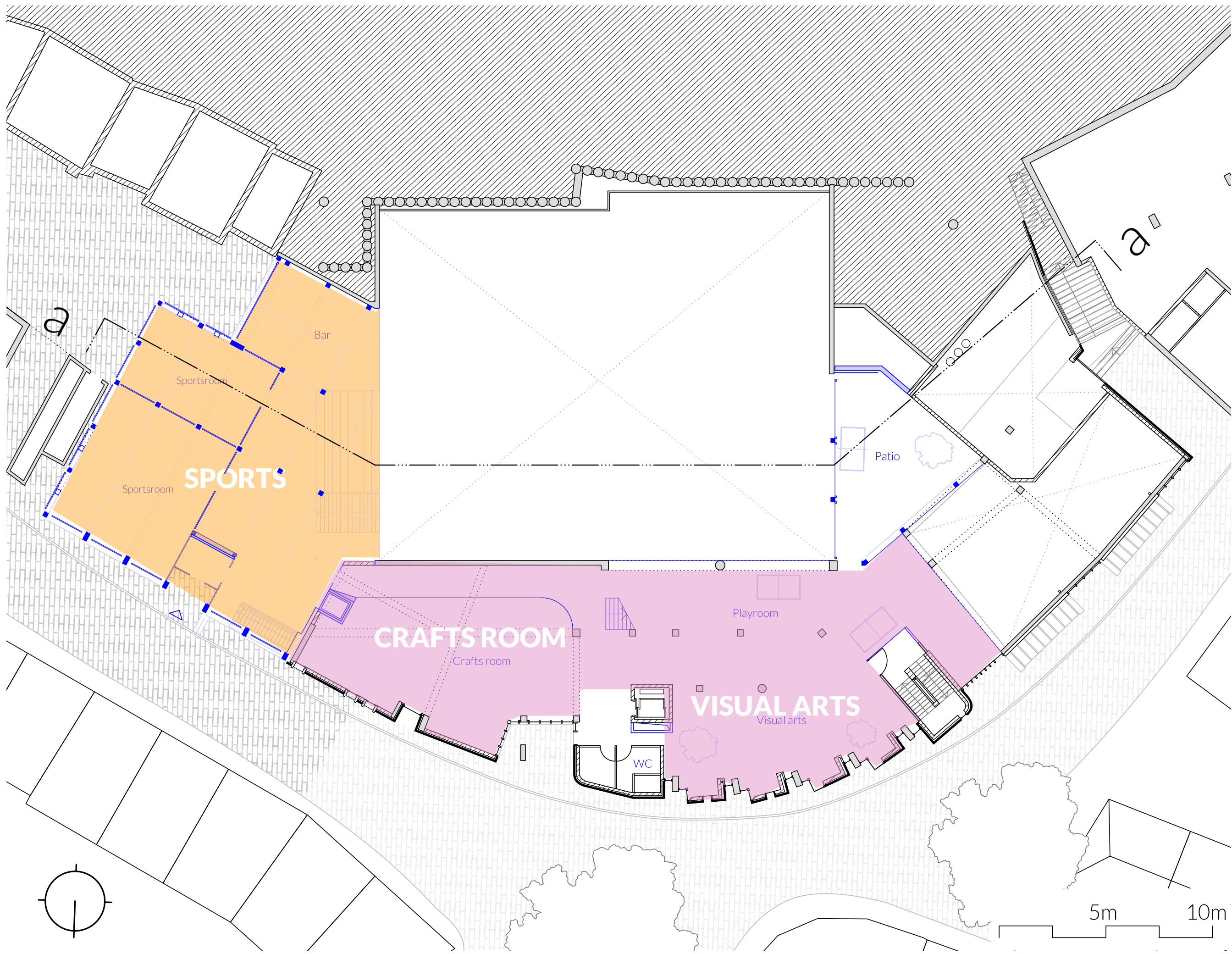

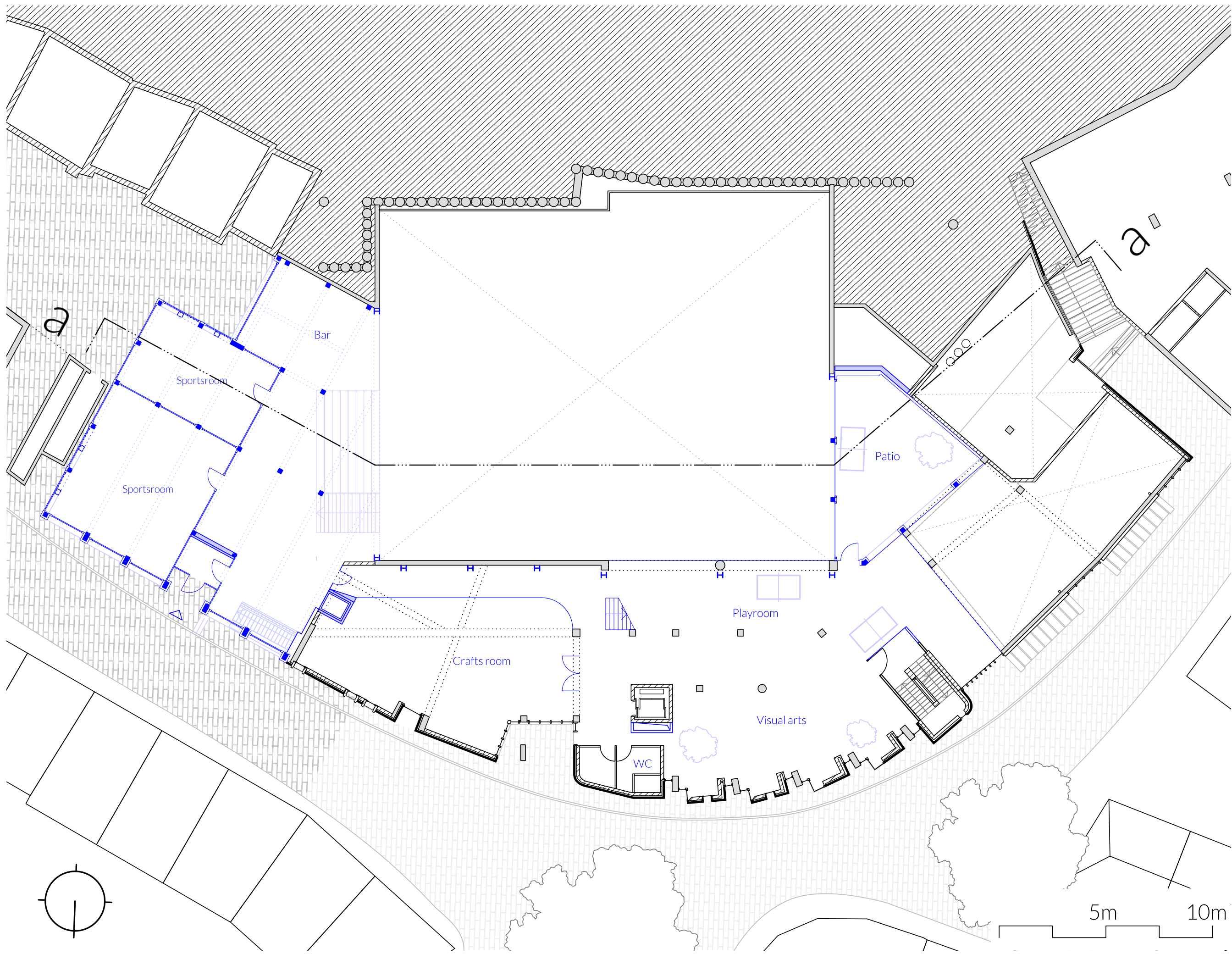

01 FLOOR | Context

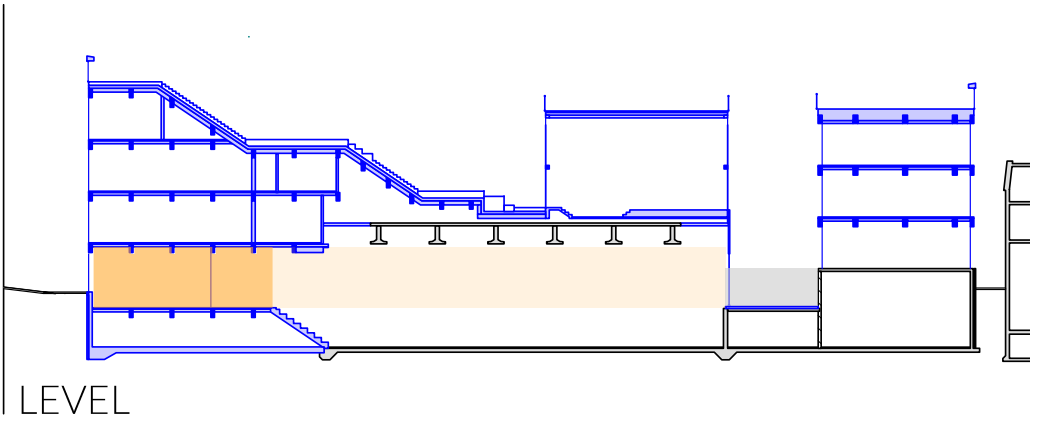
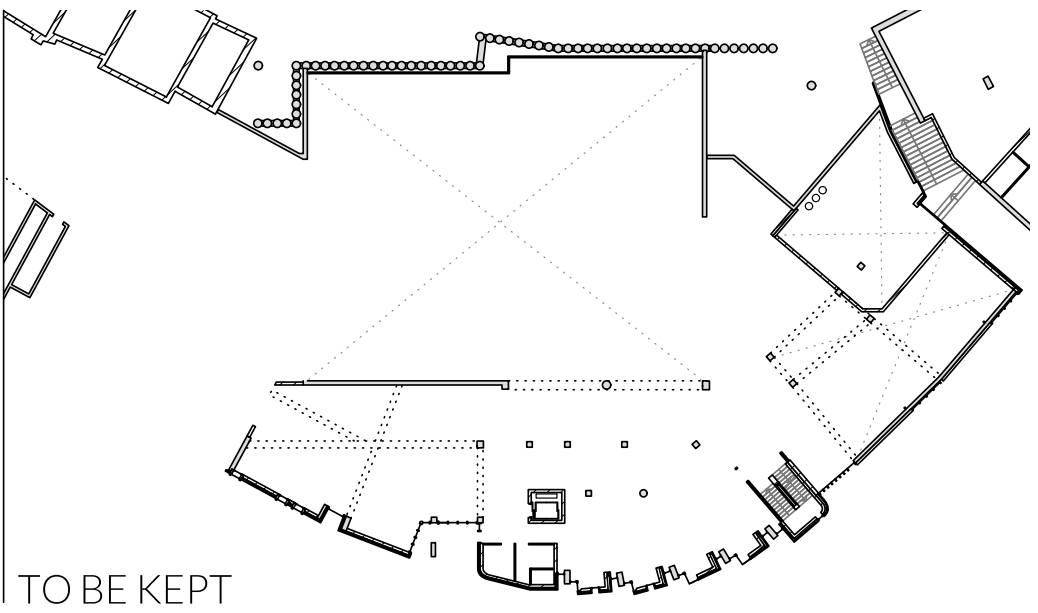
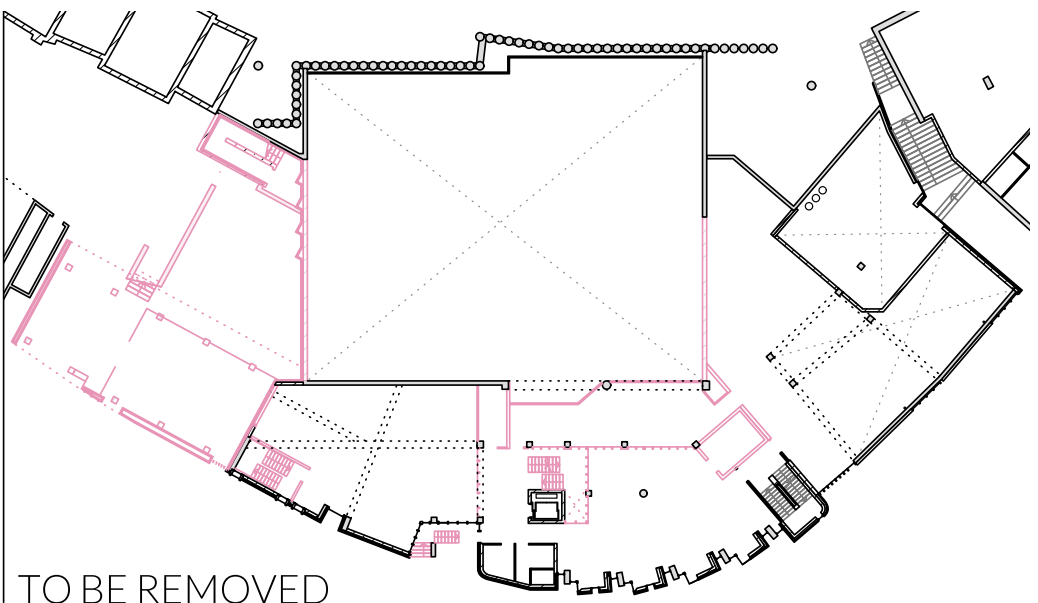

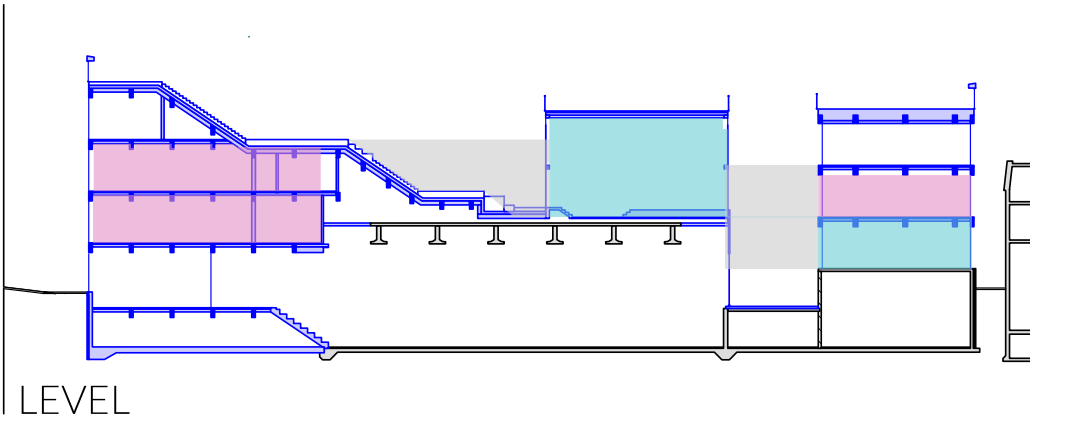
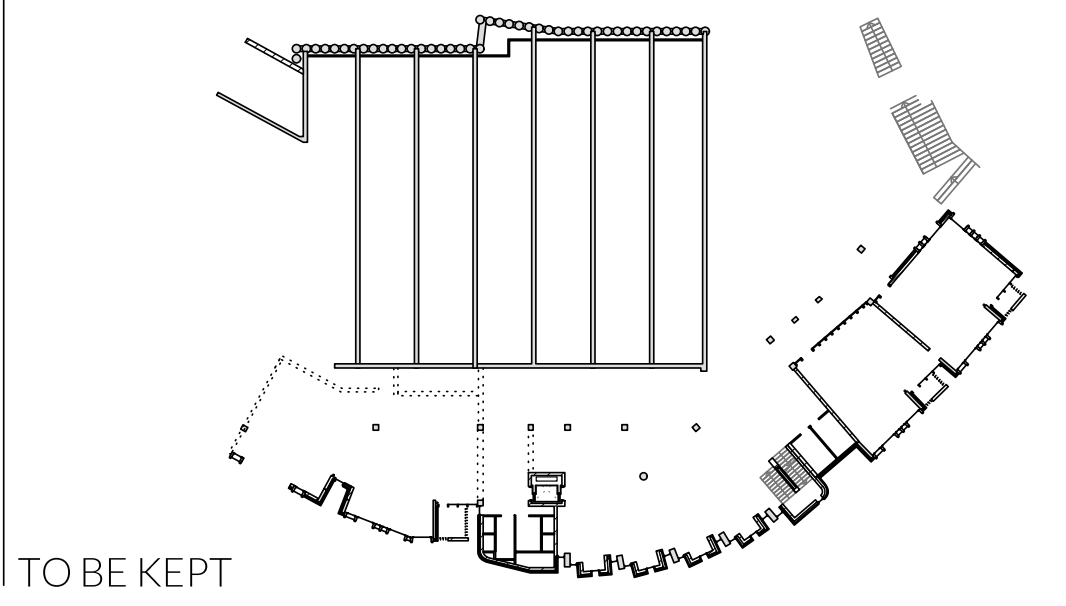
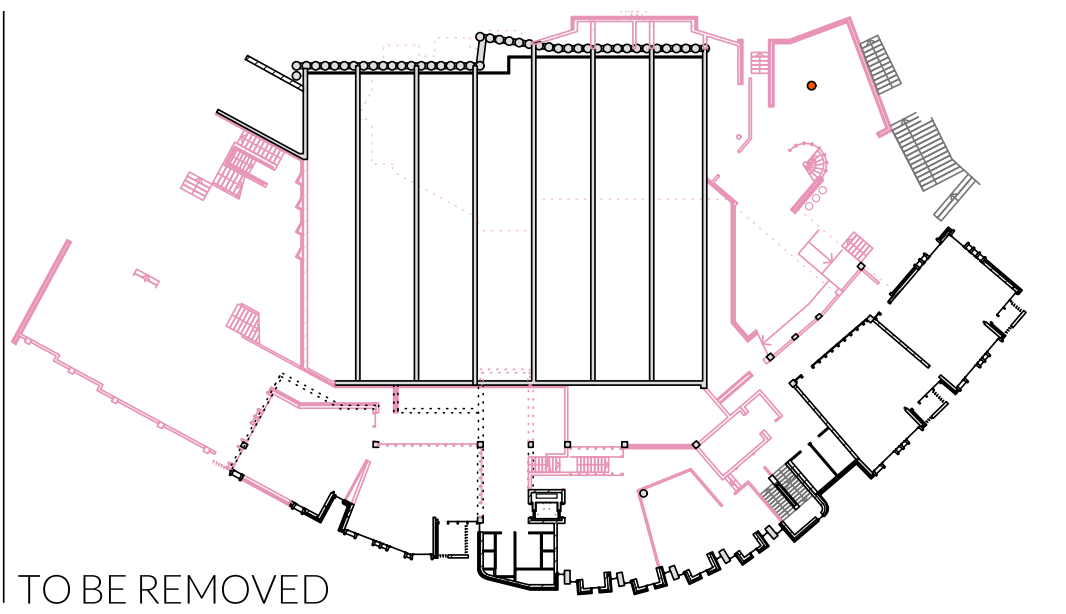
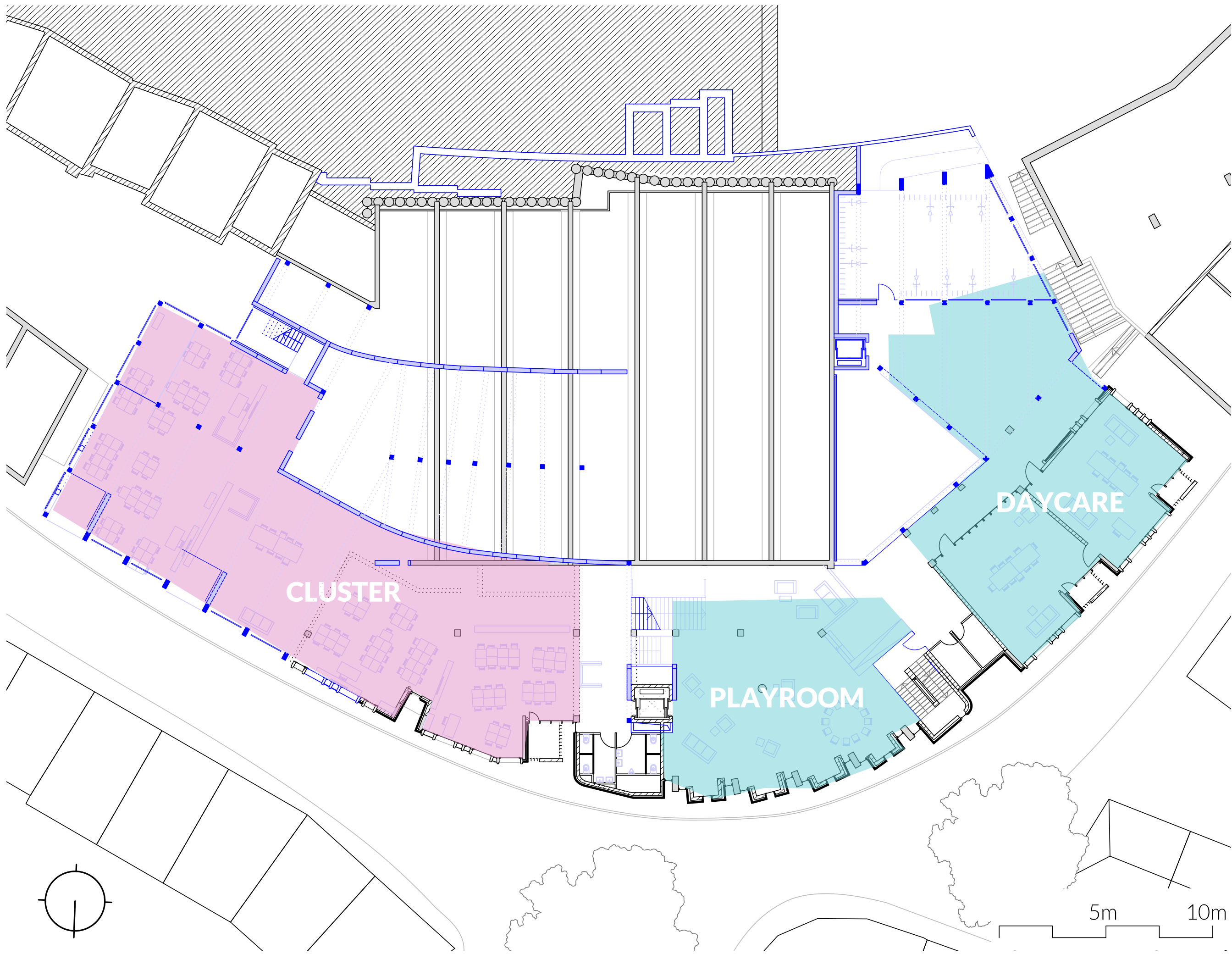

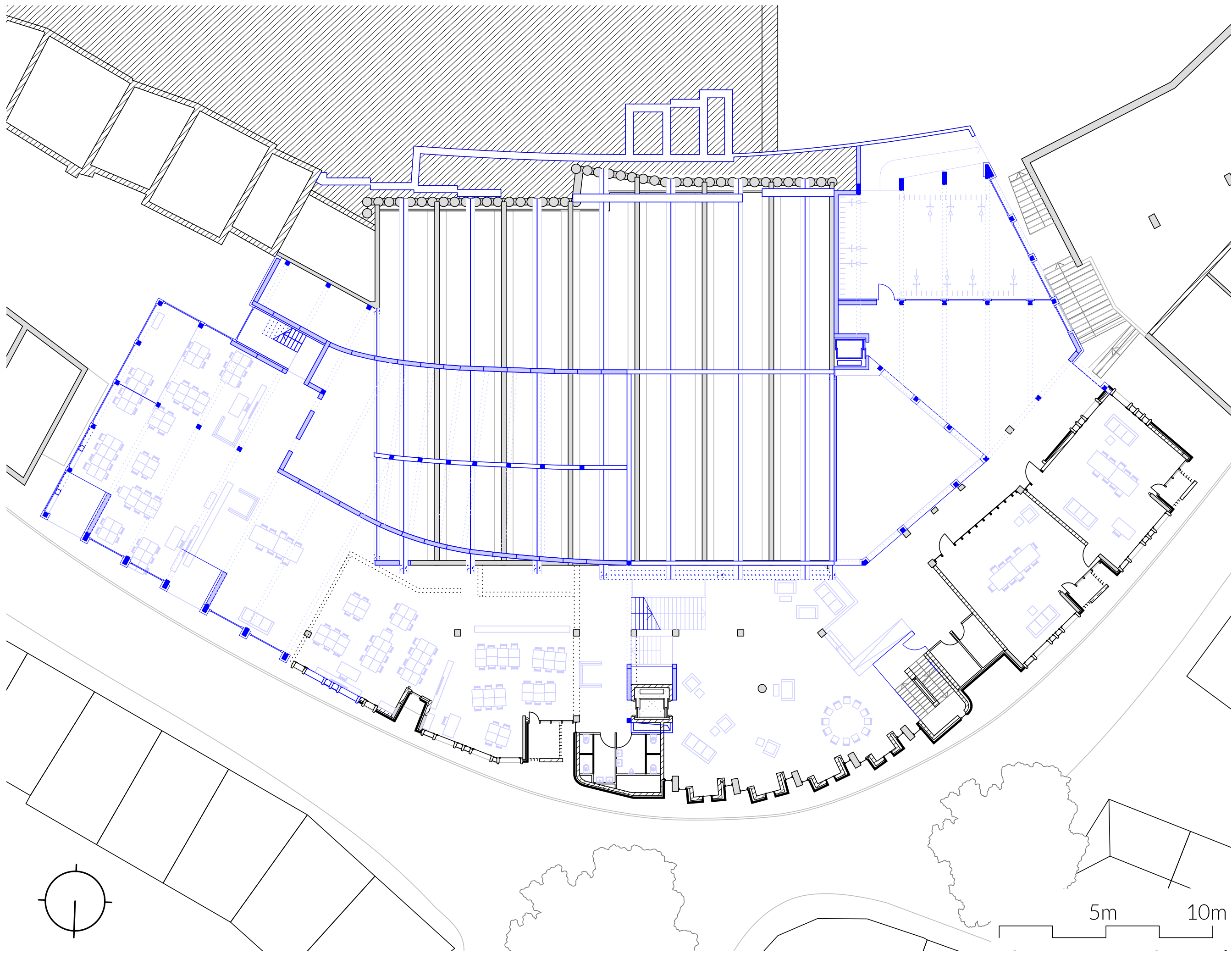

02 FLOOR | Context

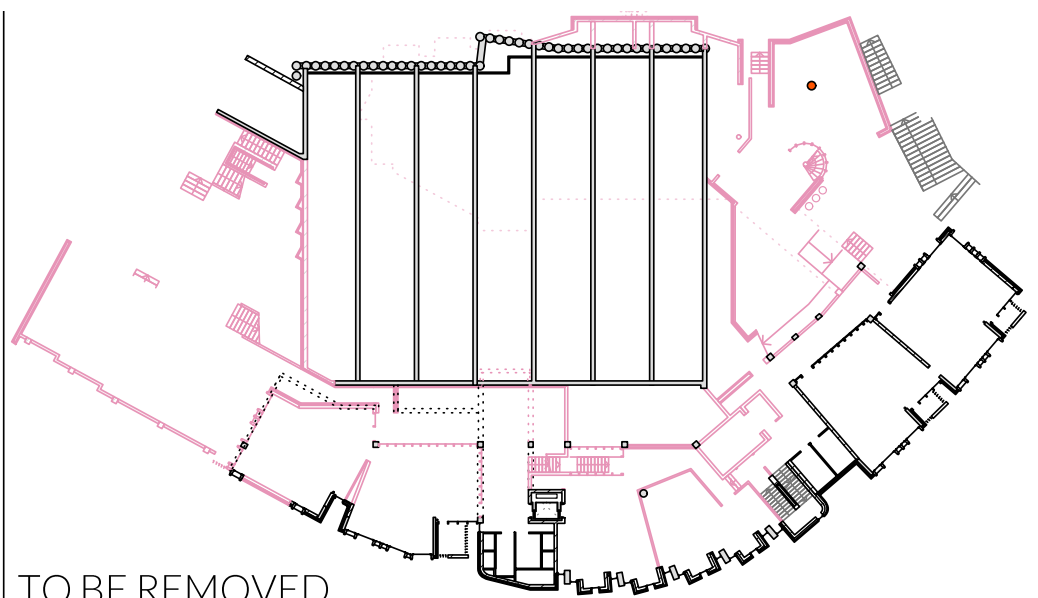

TO BE REMOVED

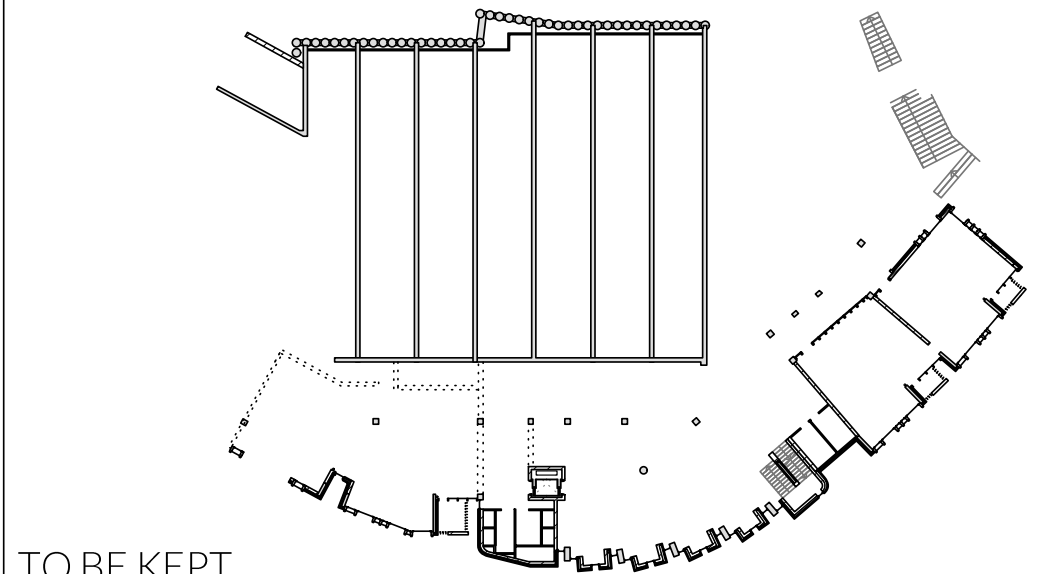

TO BE KEPT

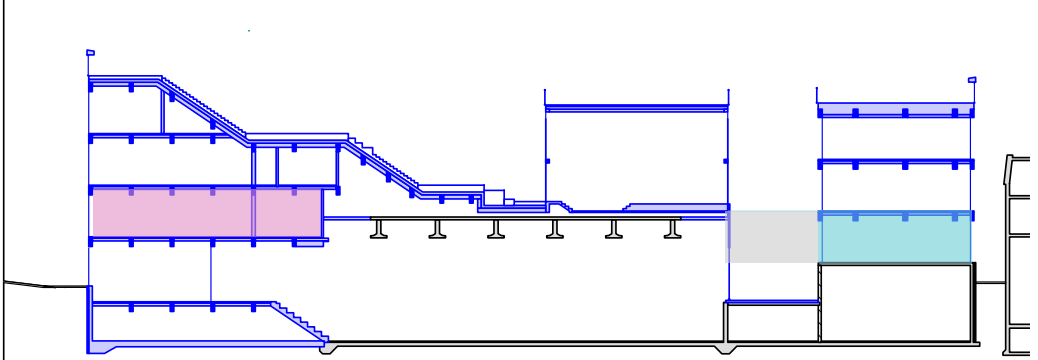

LEVEL

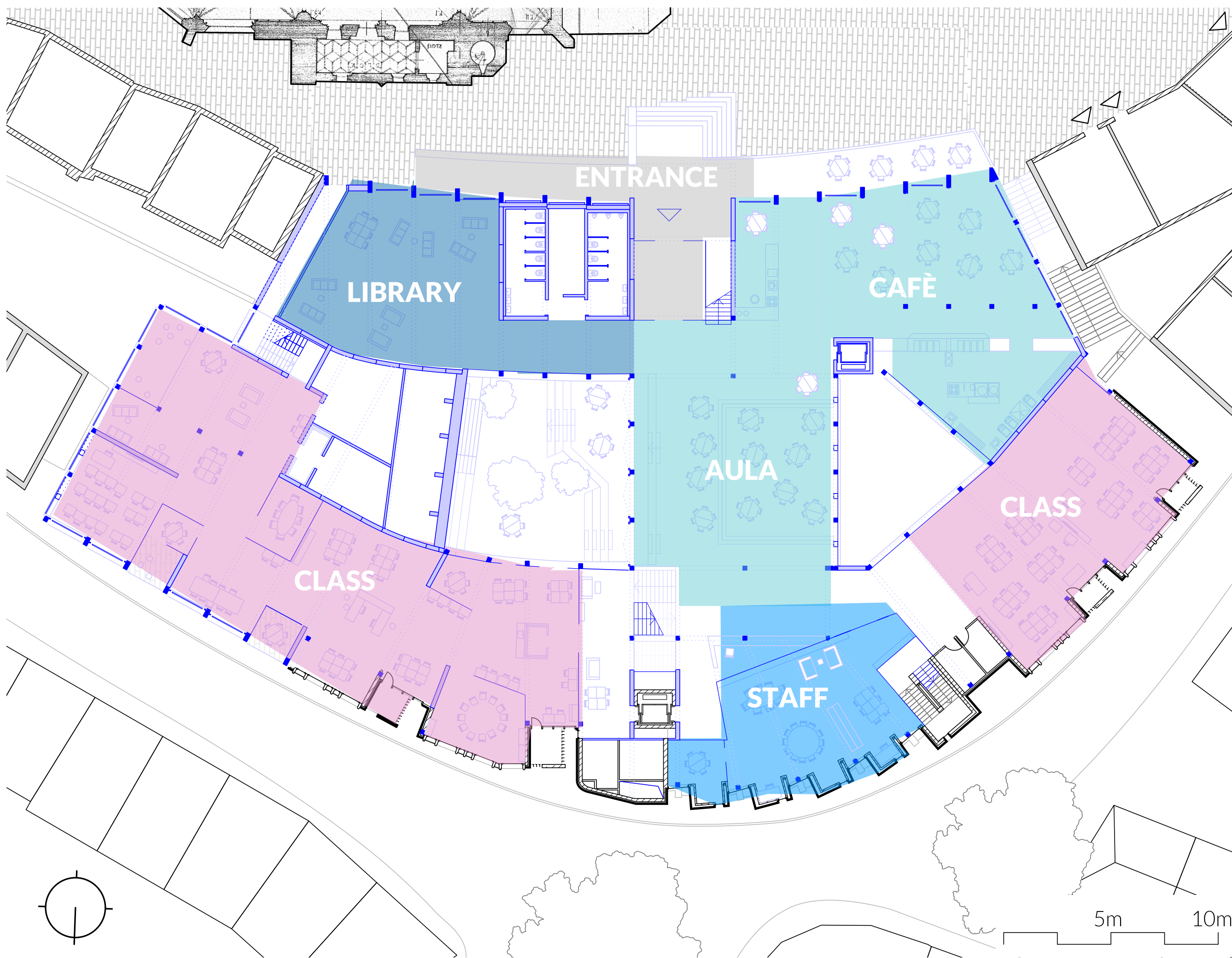

03 FLOOR | Context



TO BE REMOVED

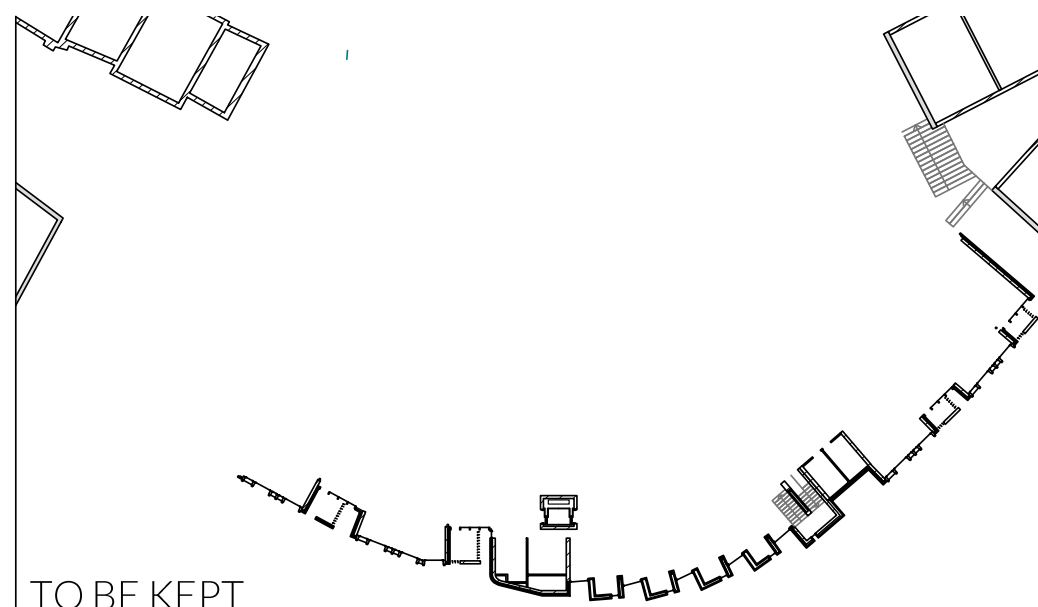

TO BE KEPT

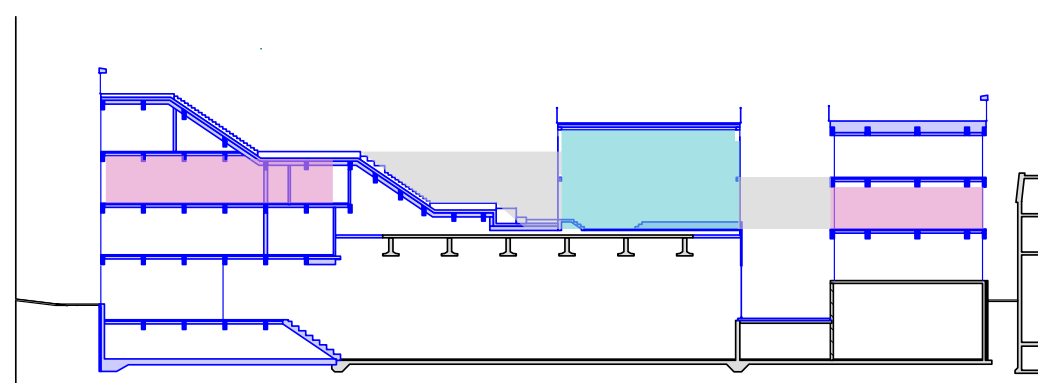

LEVEL

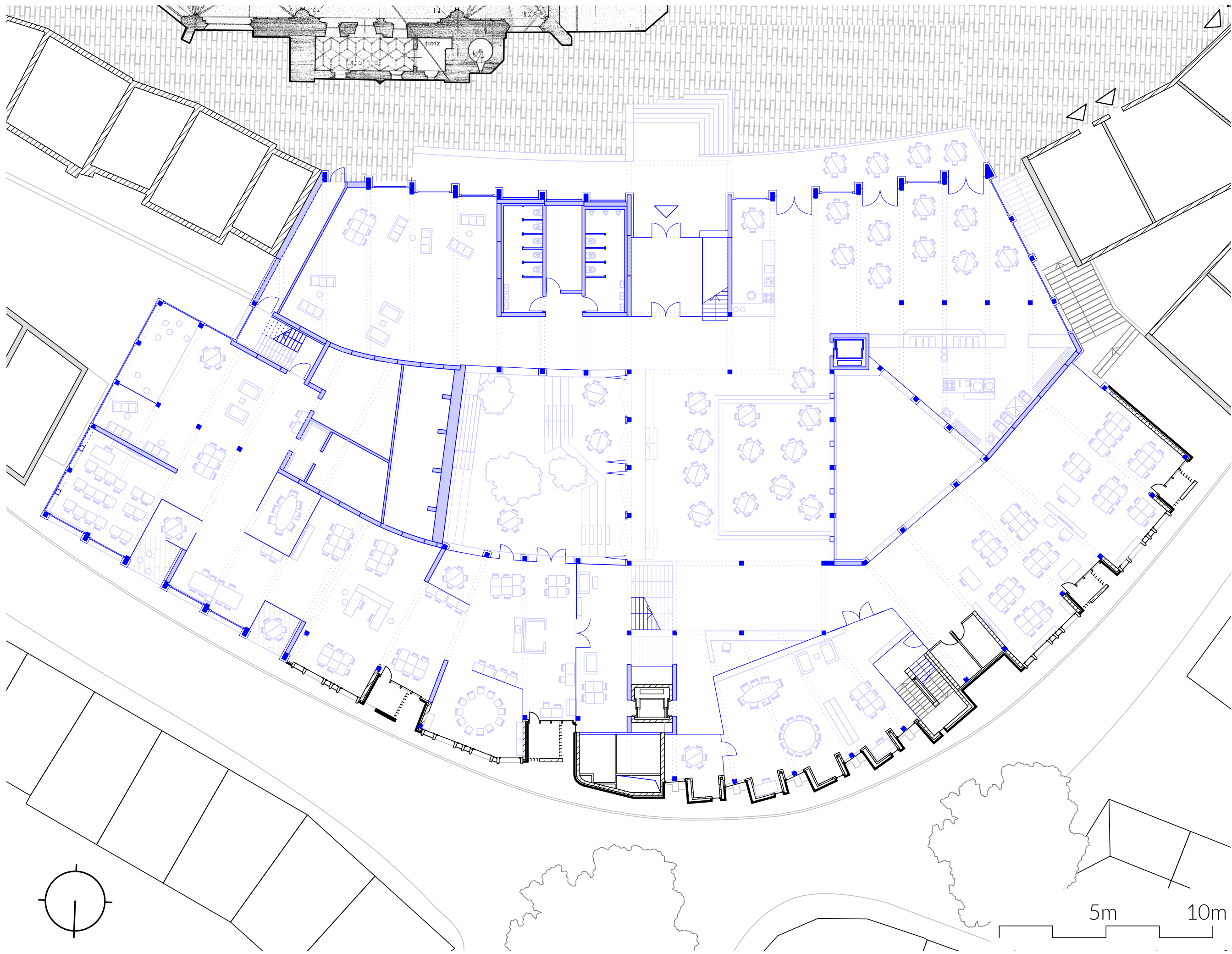

03 FLOOR | Context

Sportshall, Classrooms

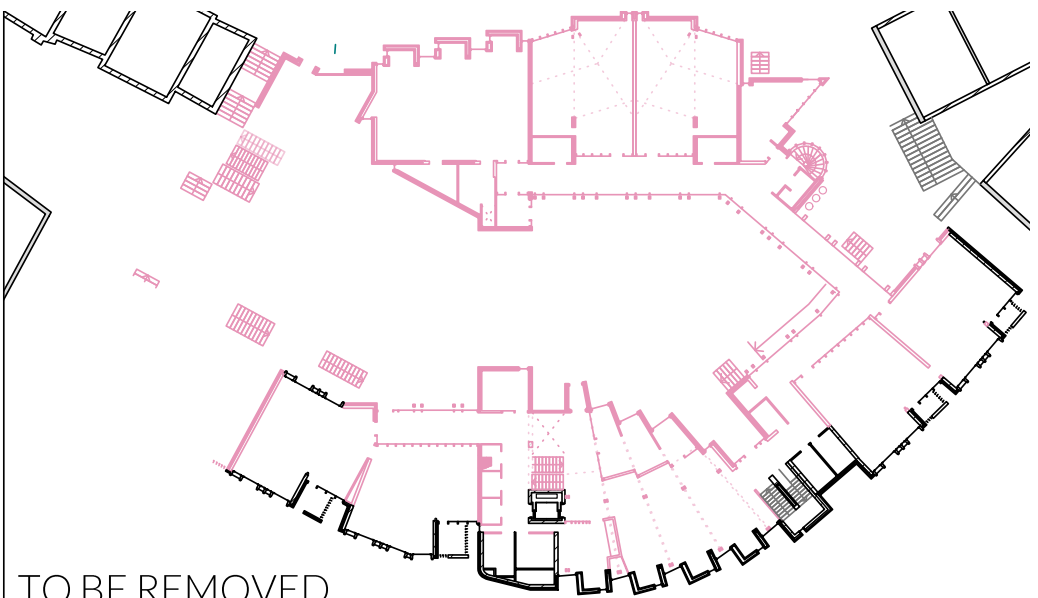

TO BE REMOVED

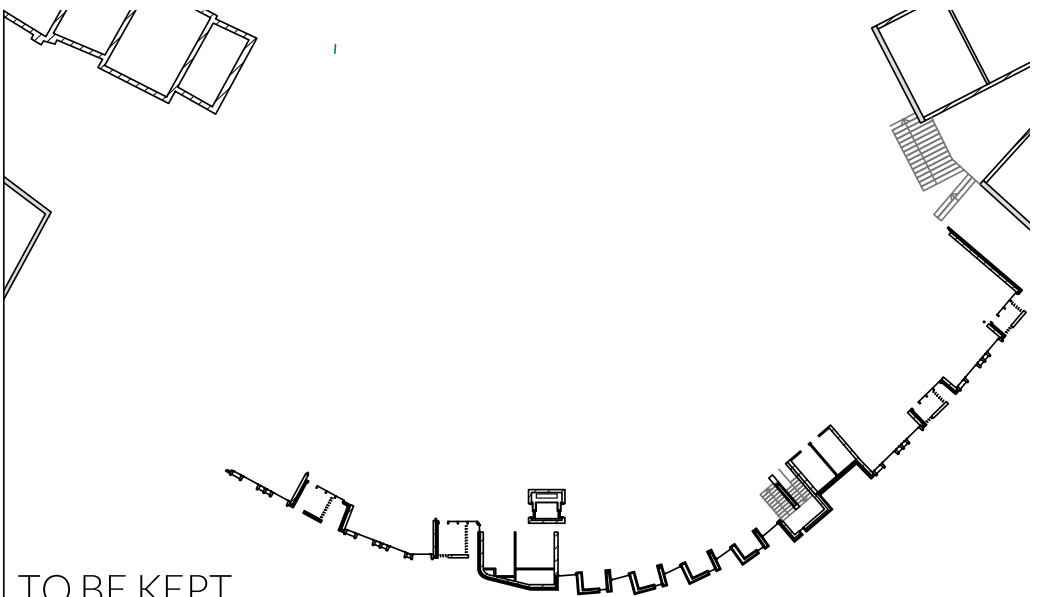

TO BE KEPT

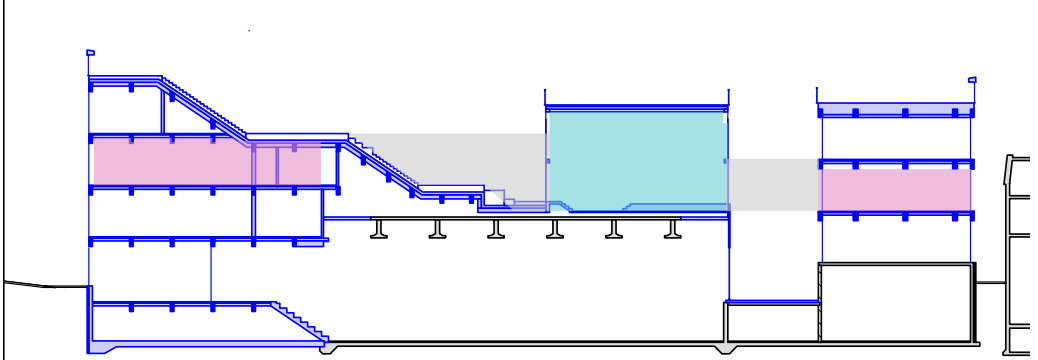

LEVEL



PERSPECTIVE | Schoolyard

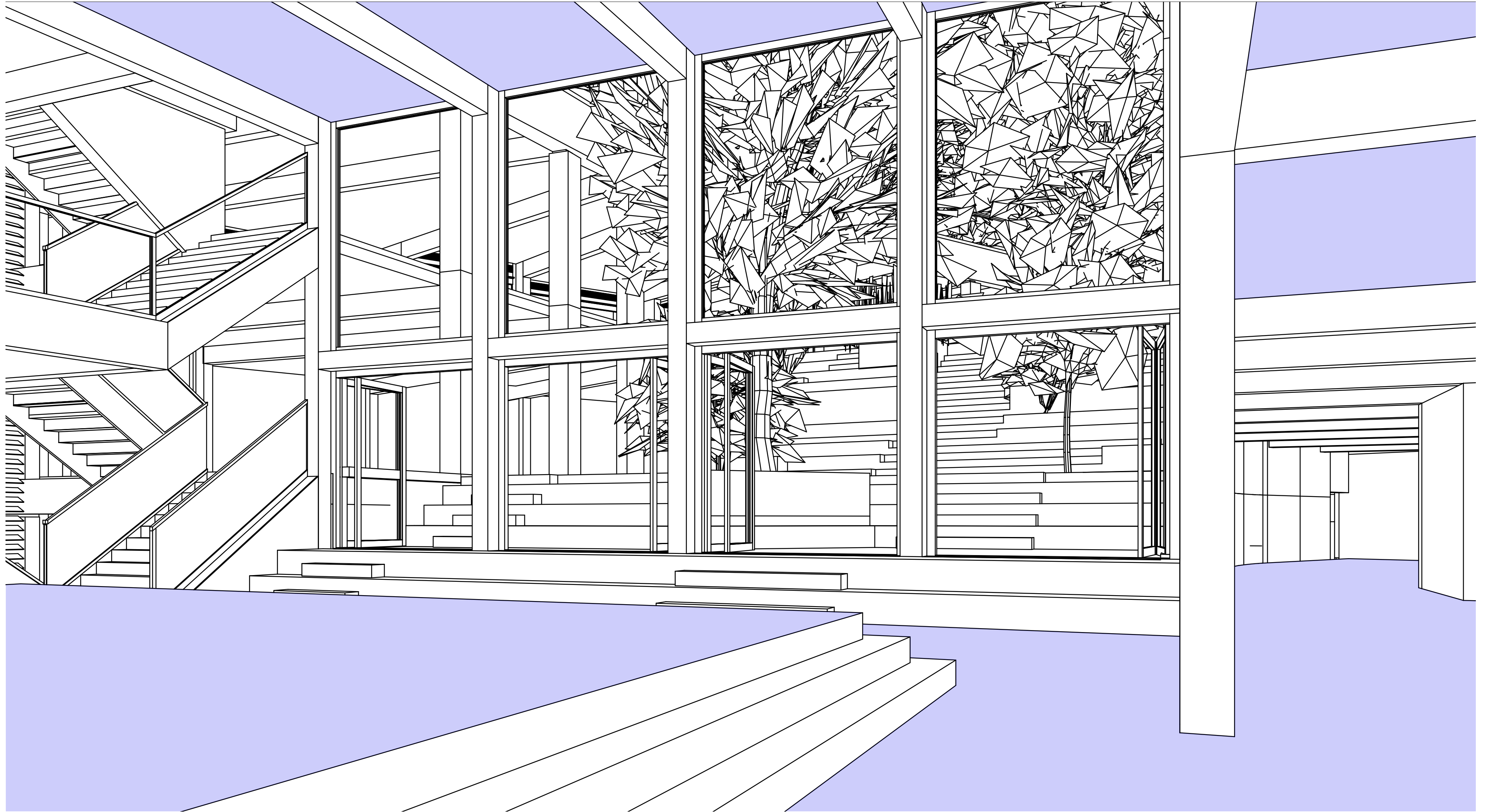

PERSPECTIVE | Schoolyard



PERSPECTIVE | Schoolyard

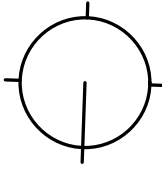
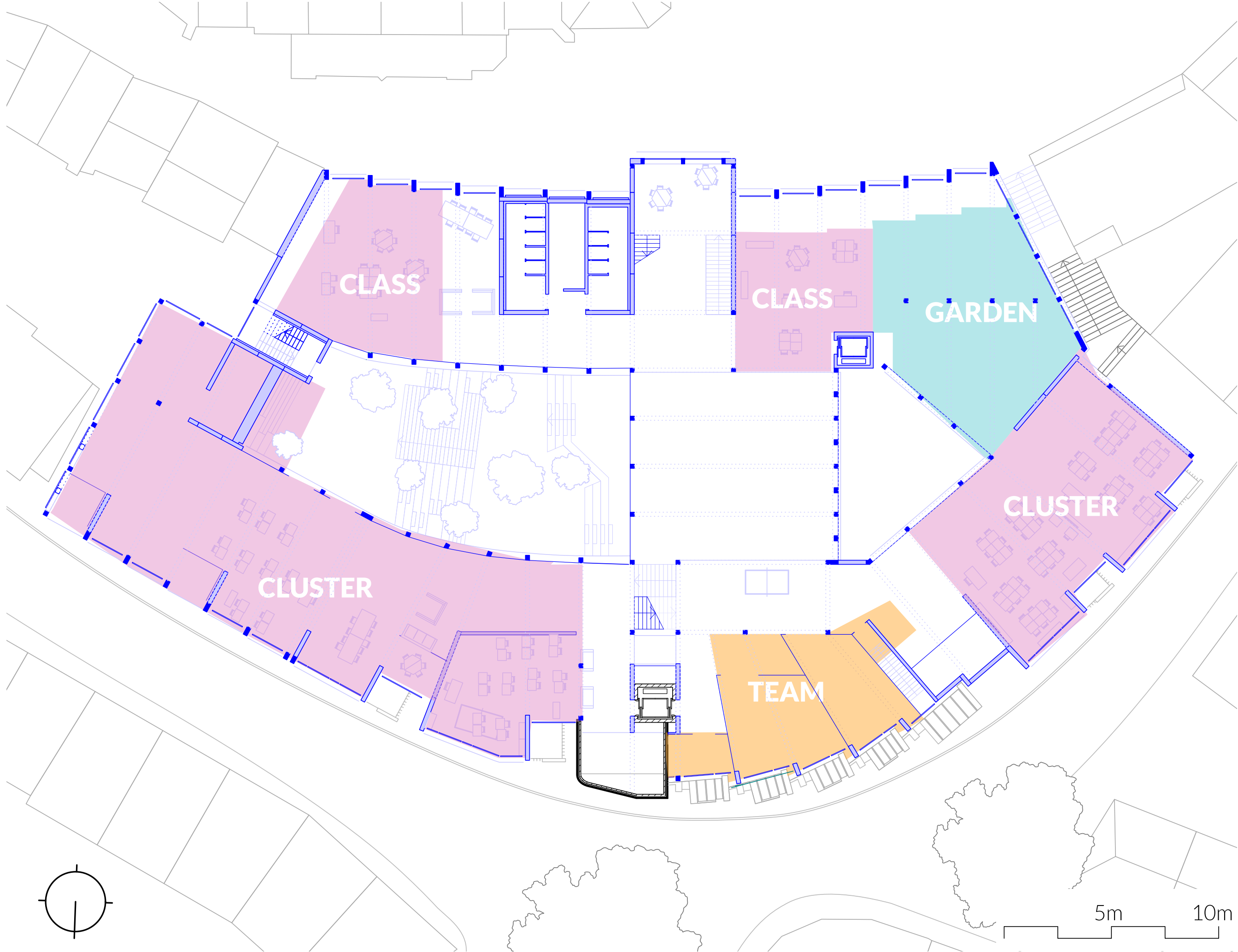

5m 10m

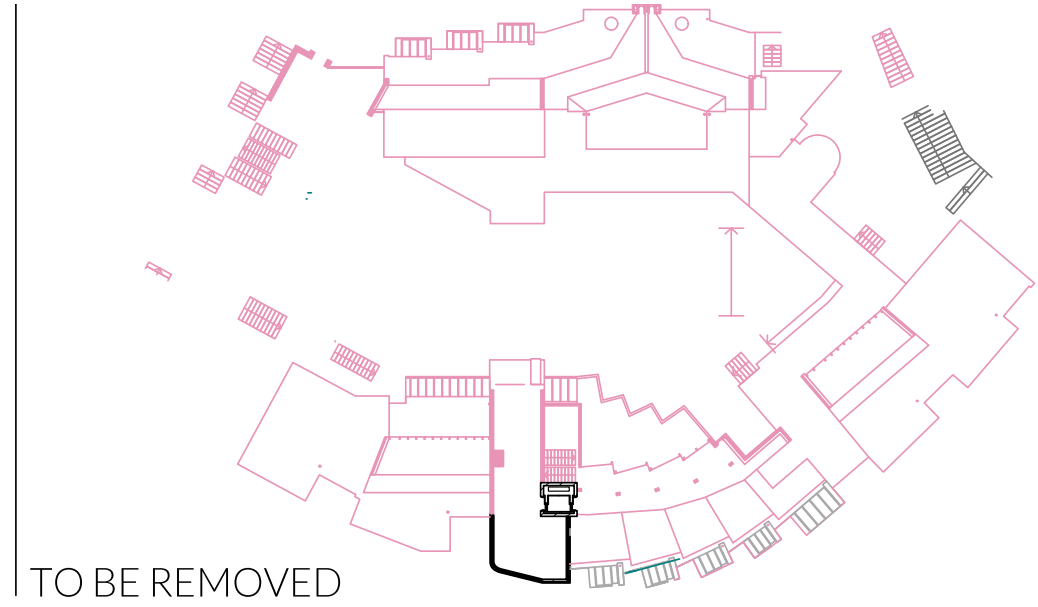

TO BE REMOVED

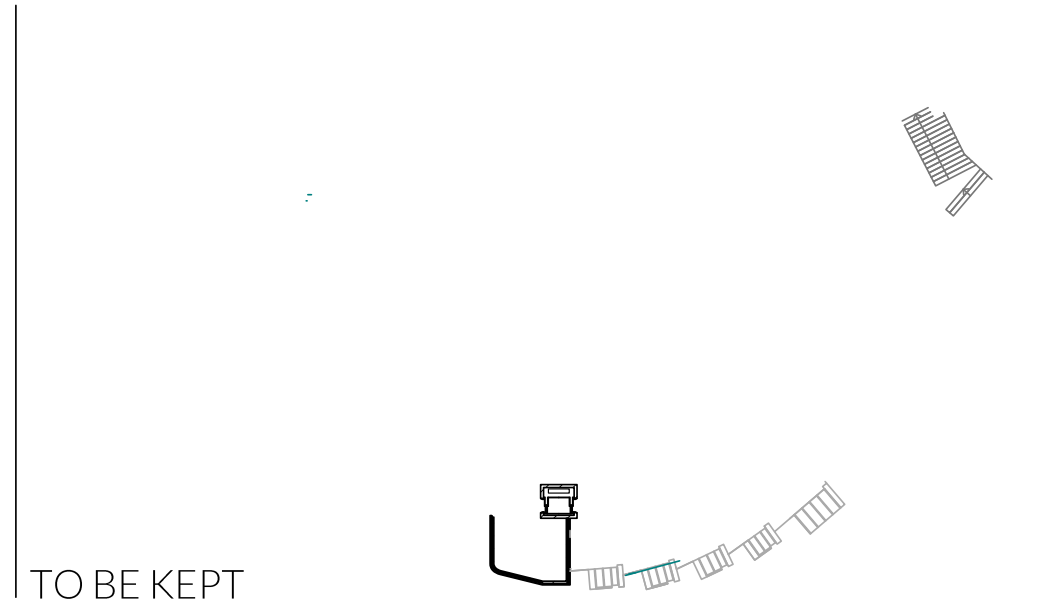

TO BE KEPT

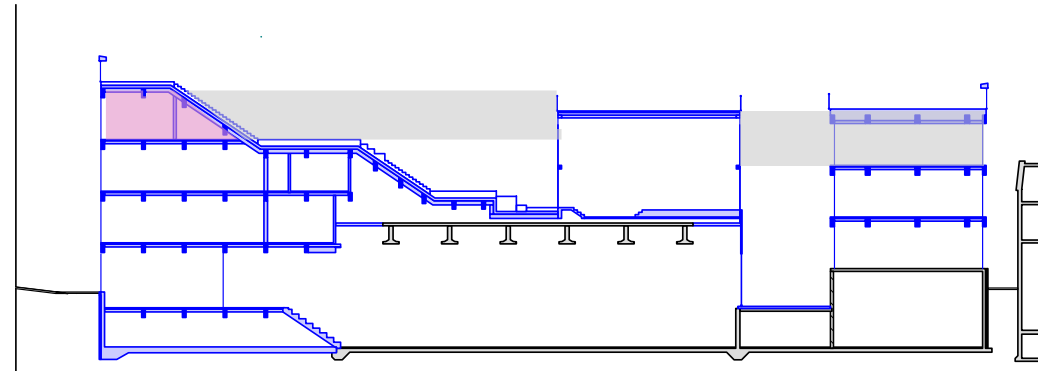

LEVEL

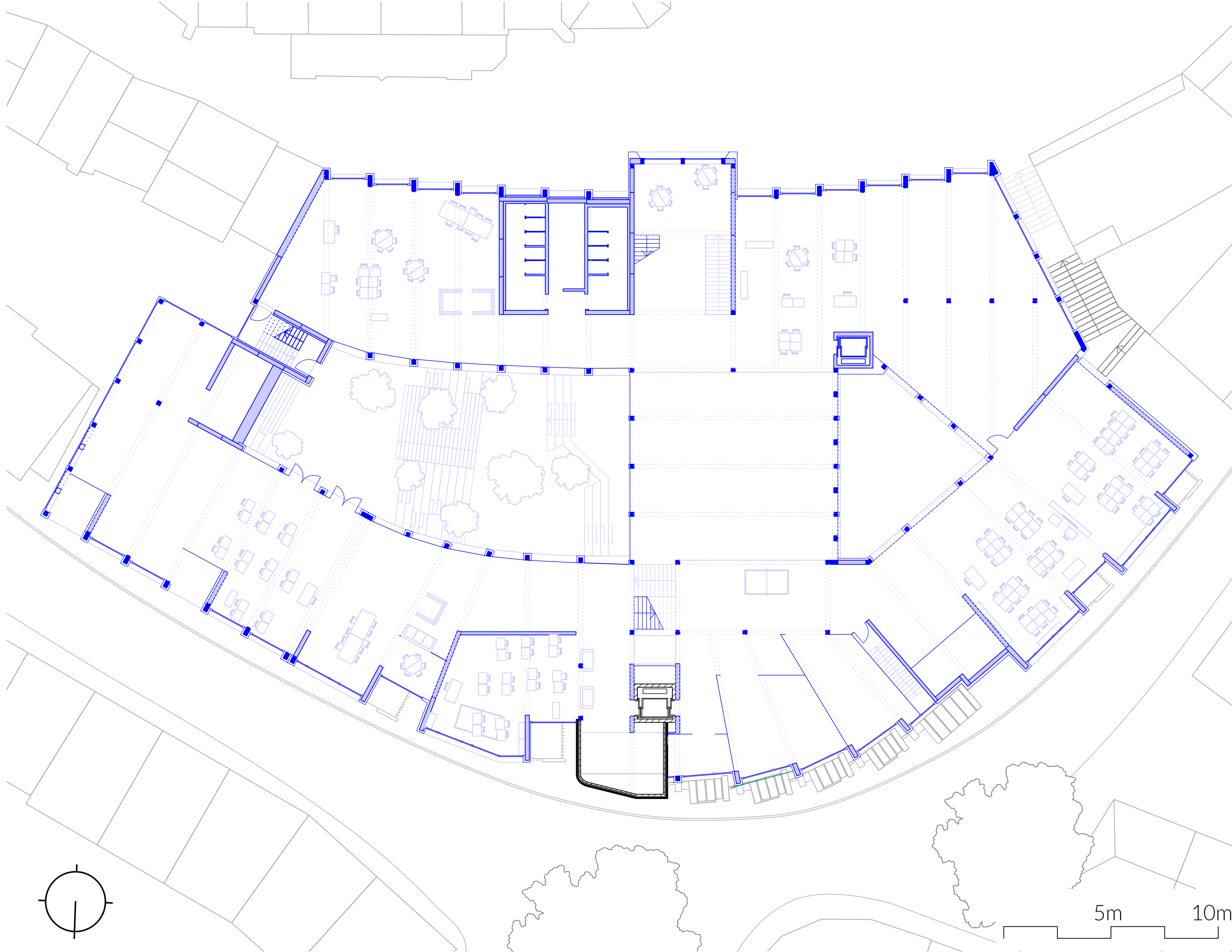

04 FLOOR | Context

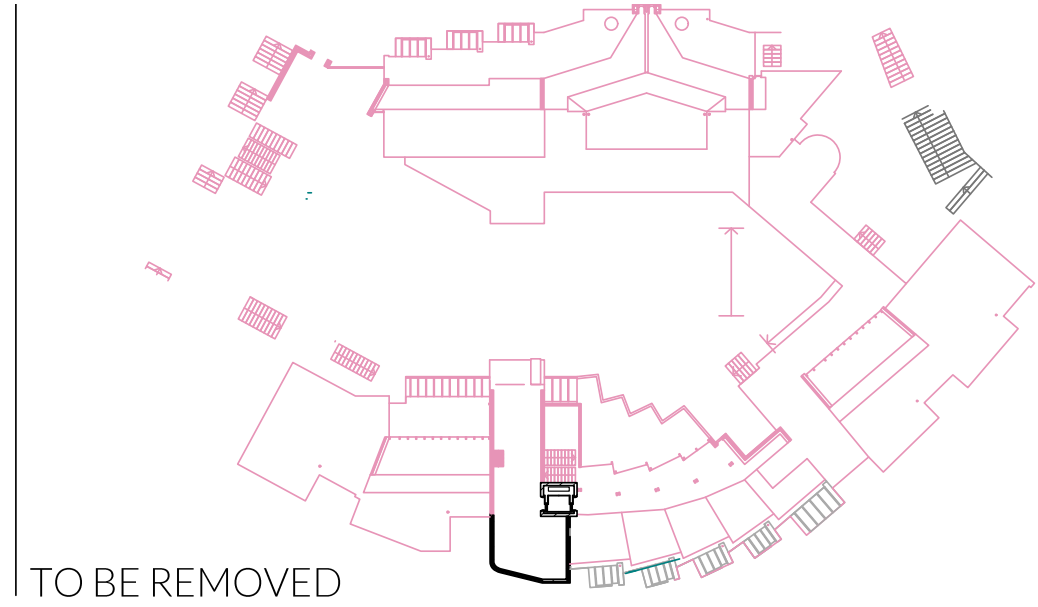

TO BE REMOVED

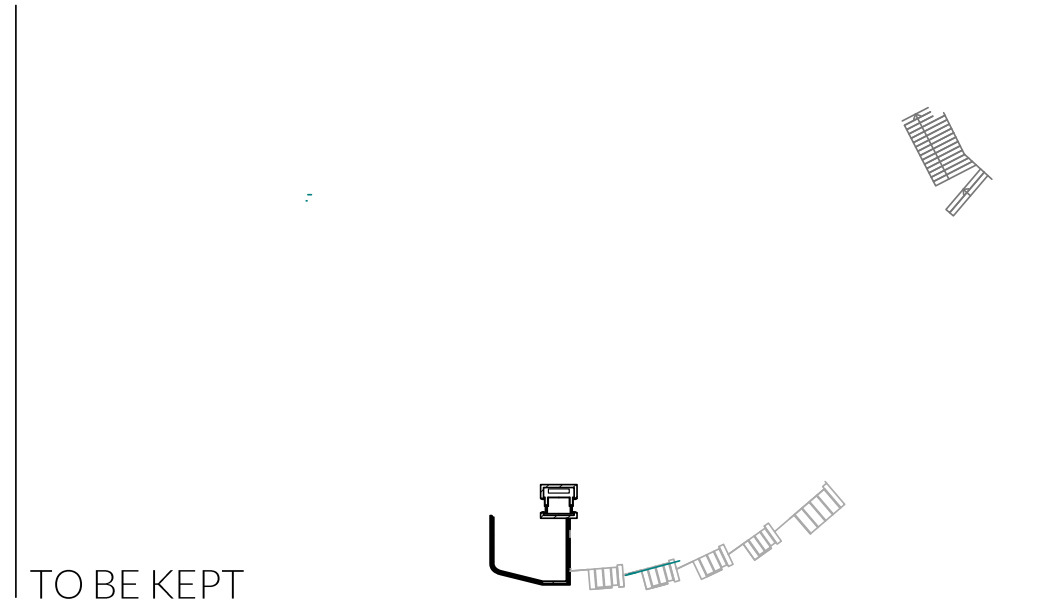

TO BE KEPT

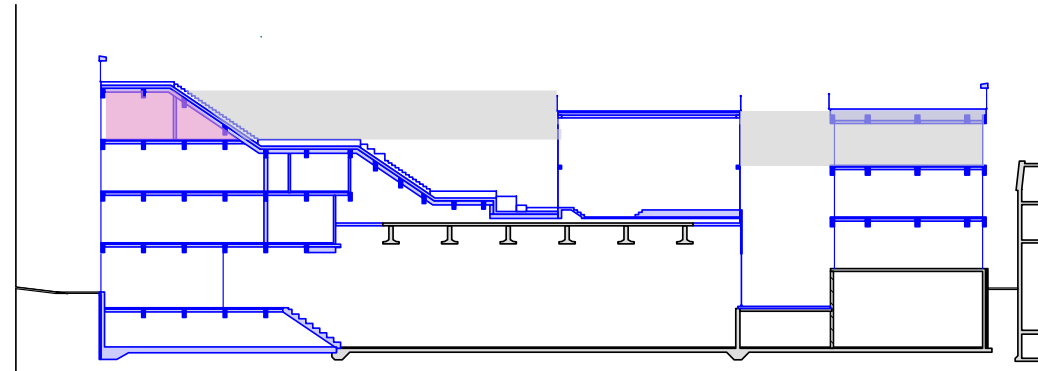

LEVEL



CLASSROOM IMPRESSION

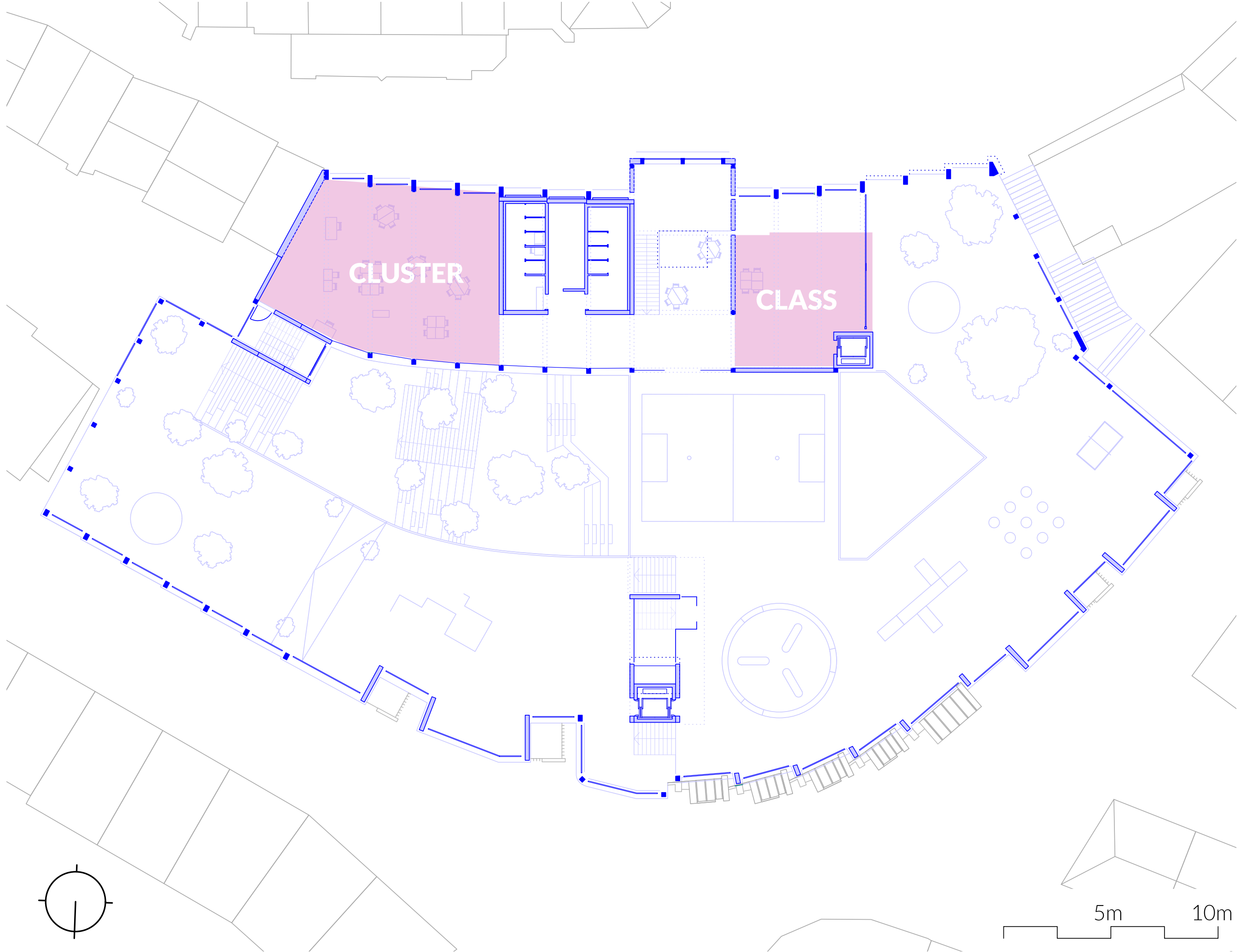

05 FLOOR | Context

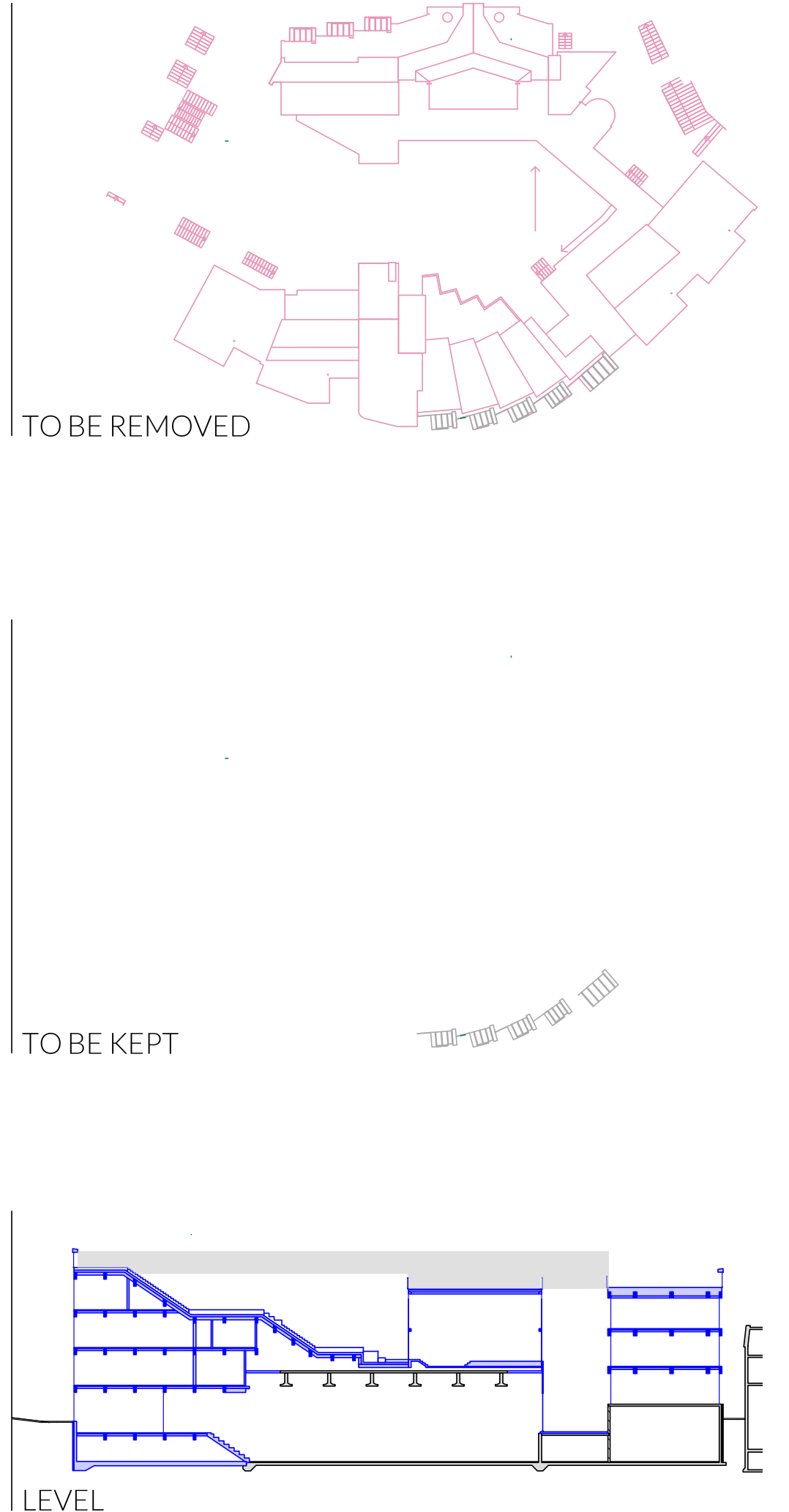

LEVEL

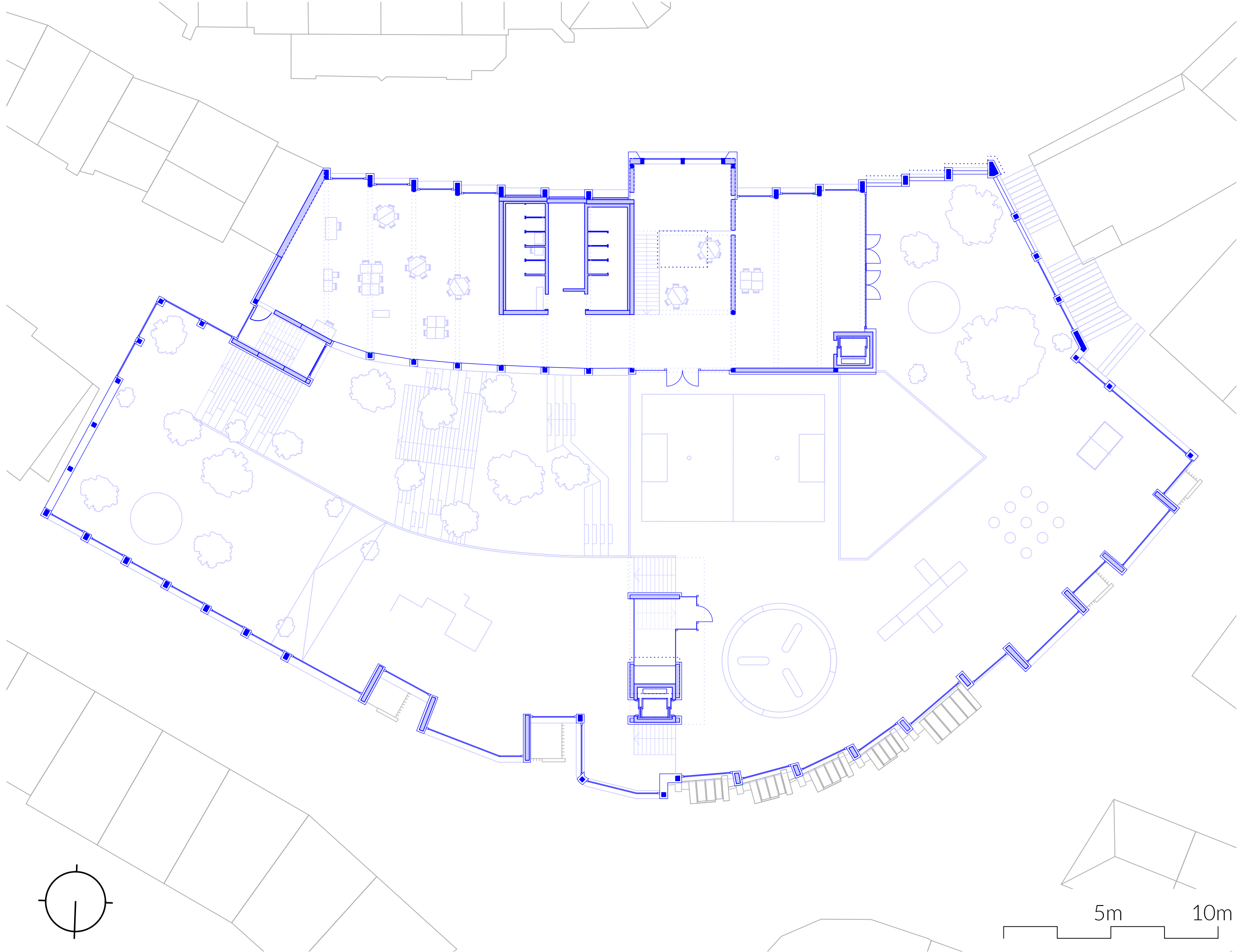

05 FLOOR | Context

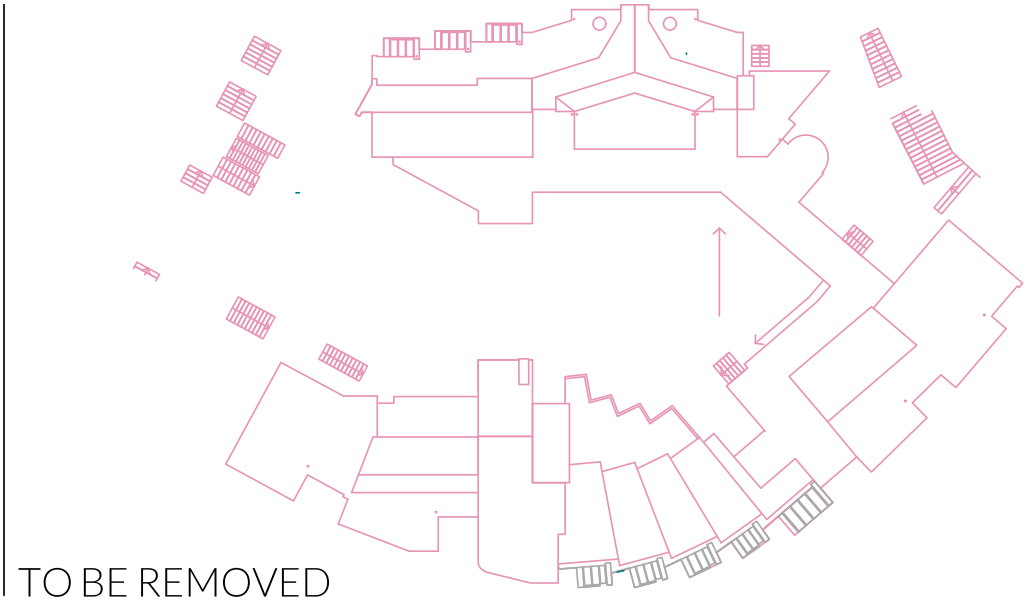

TO BE REMOVED

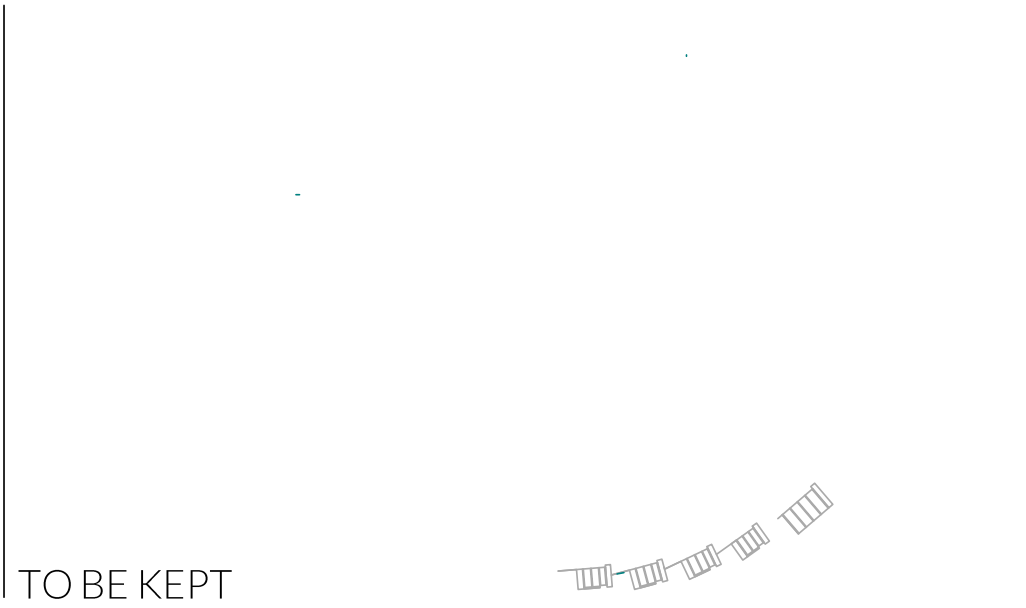

TO BE KEPT

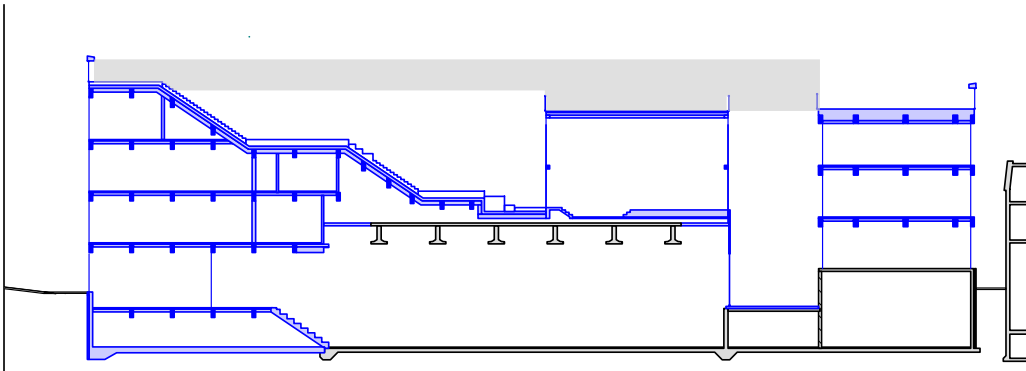

LEVEL

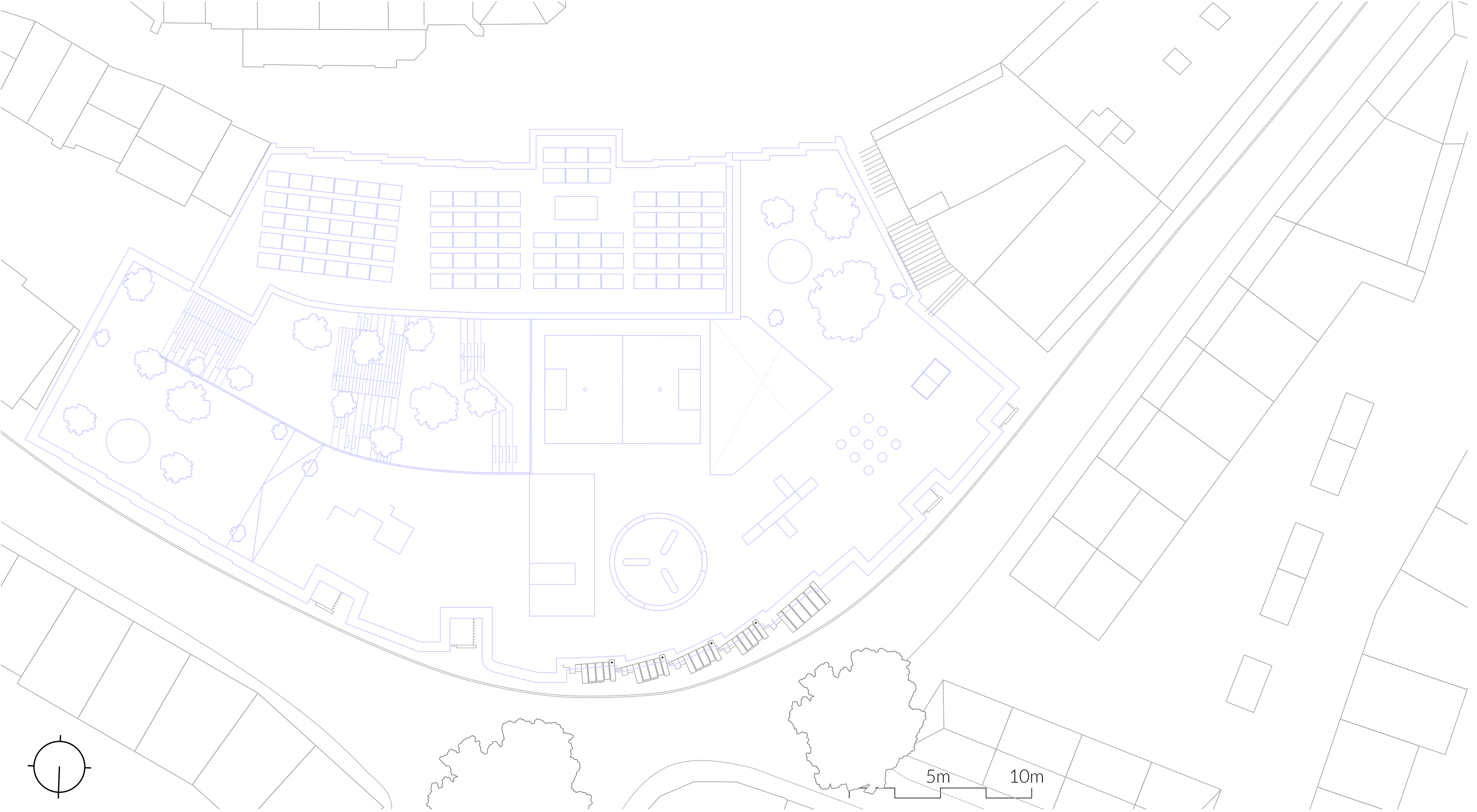

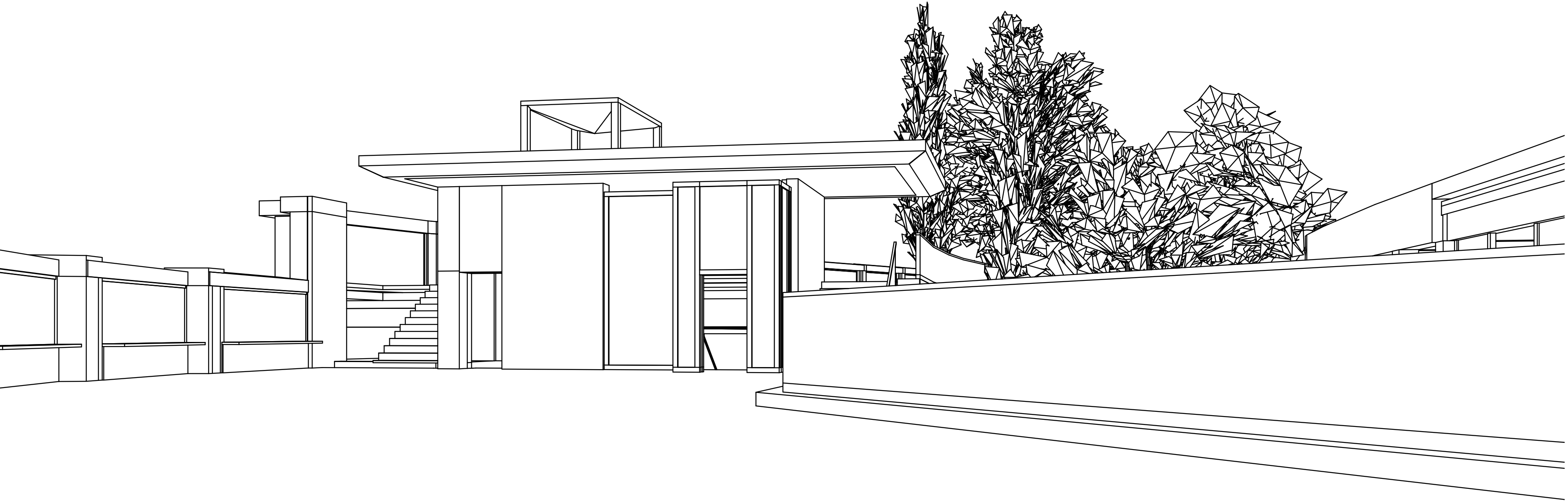



PERSPECTIVE | Schoolyard

- 01 THE SITE
- 02 A HISTORICAL COMPARISON
- 03 THE CITY SCHOOL TODAY
- 04 WHY EXPAND?
- 05 PROGRAM
- 06 ARCHITECTURAL CONCEPT
- 07 MODERN LEARNING
- 08 BUILDING DESIGN

09 CLIMATE DESIGN

- 10 STRUCTURE
- 11 MATERIALITY

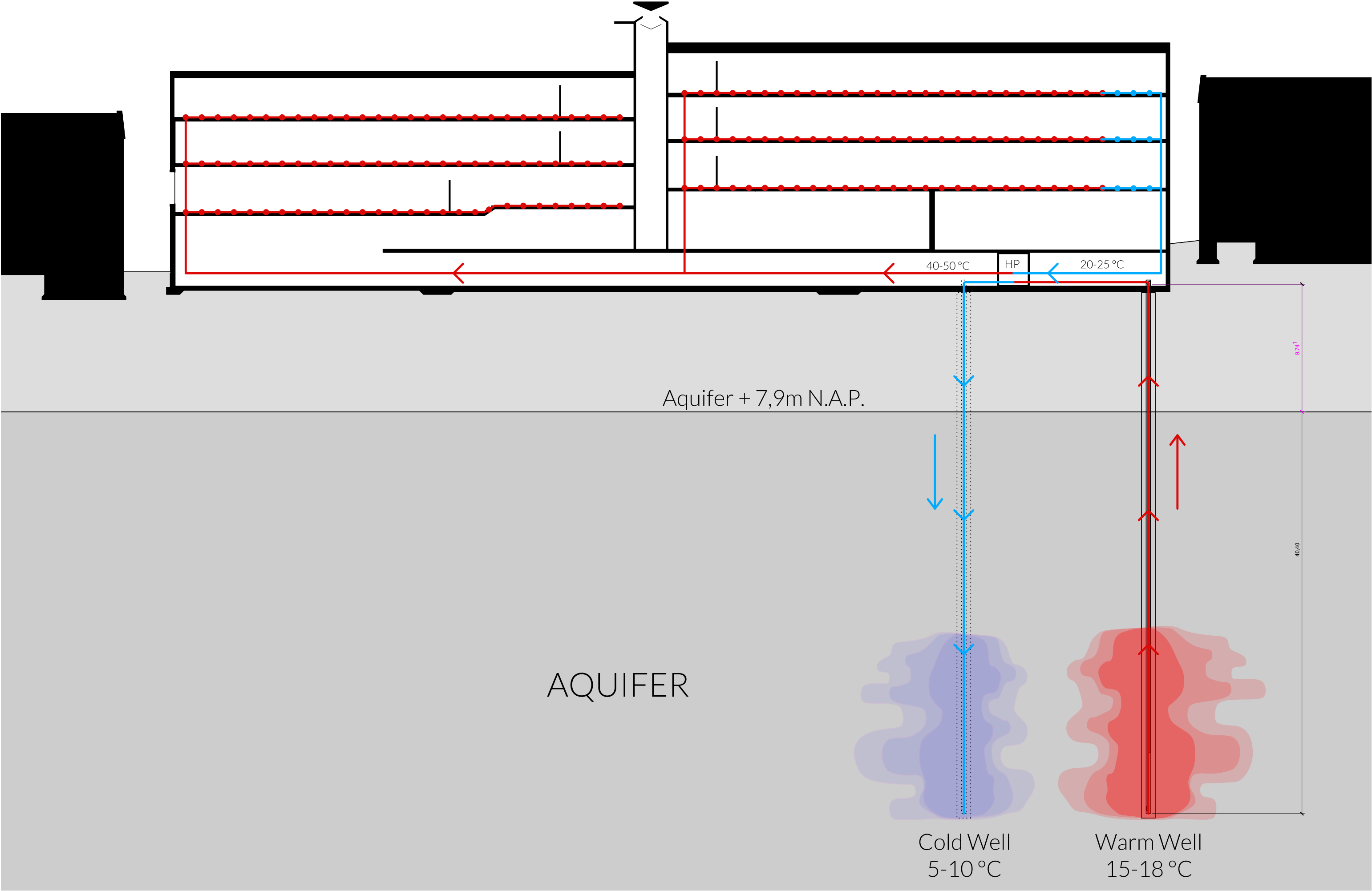

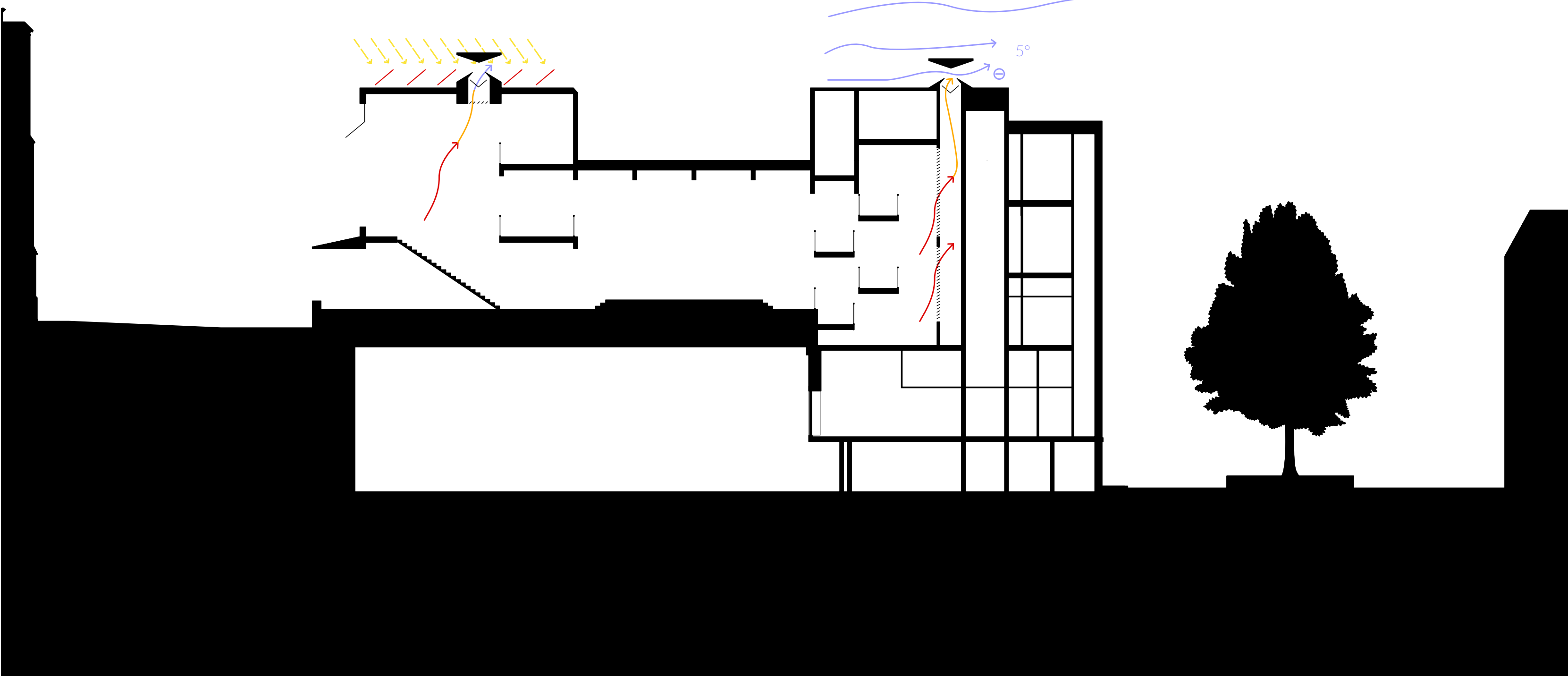

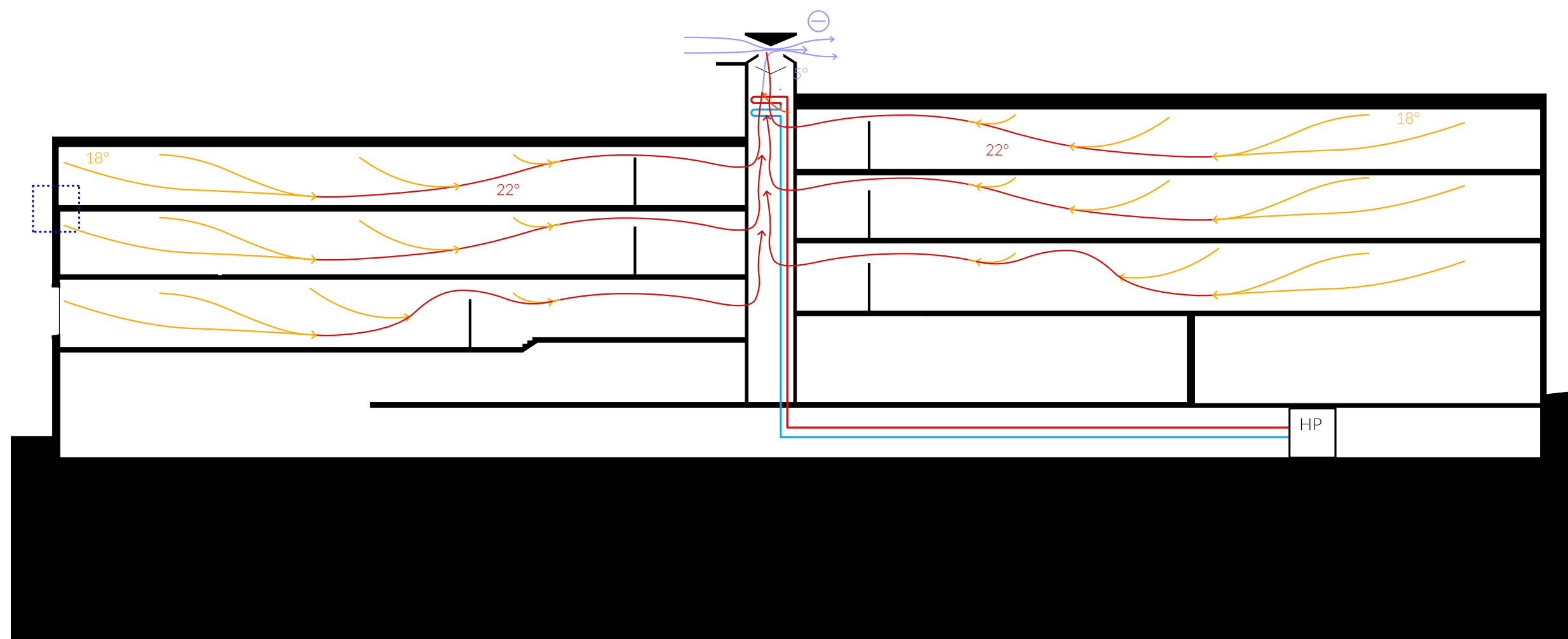
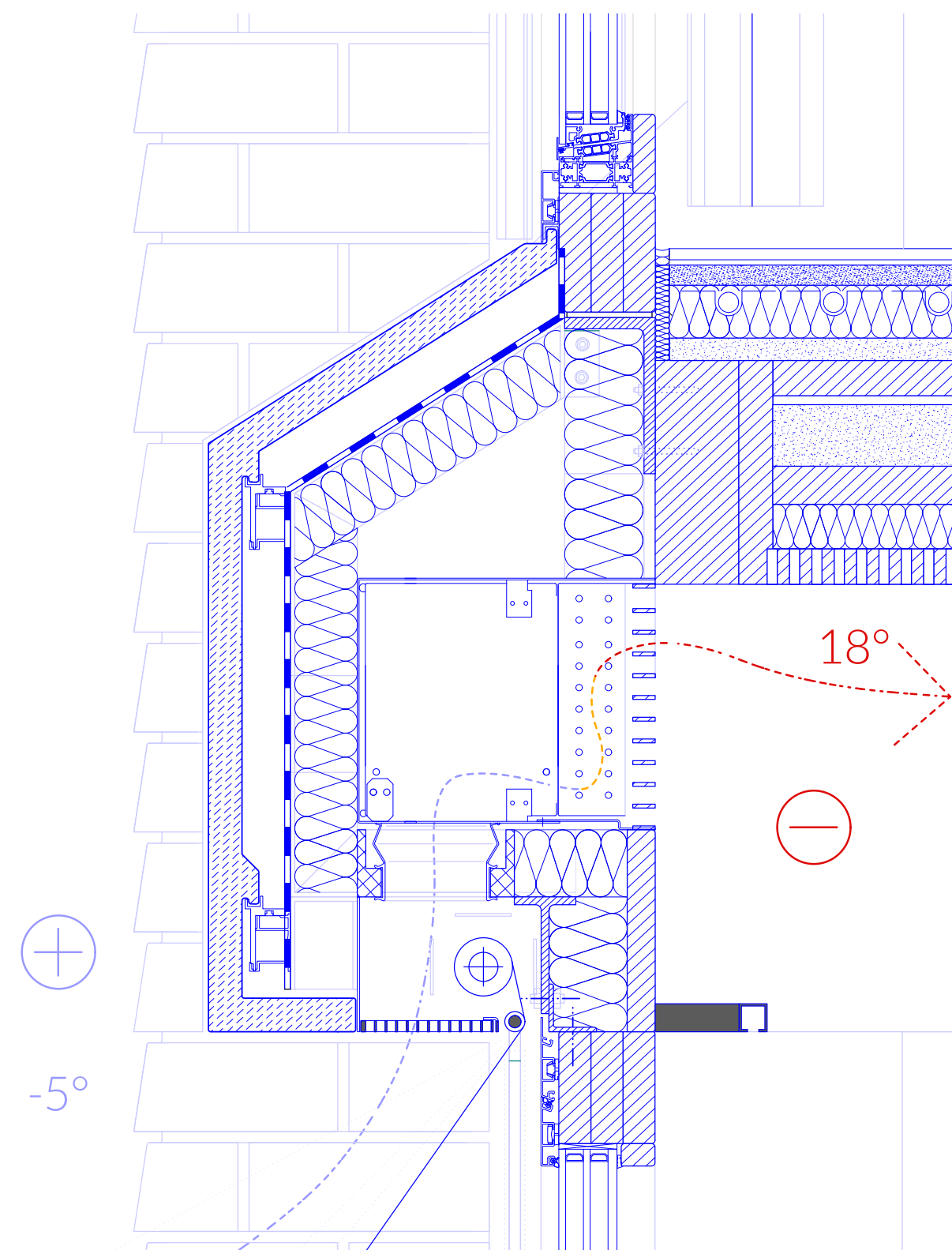

Objective:

- Reducing energy demand by using passive strategies
- As little mechanical ventilators and air-ducts as possible
- Using soil as heat storage over the seasons

Passive

- reducing demand by increasing insulation (interior)

Active

- Heatsource: ground source geothermal heat pump
- Distribution: floor heating

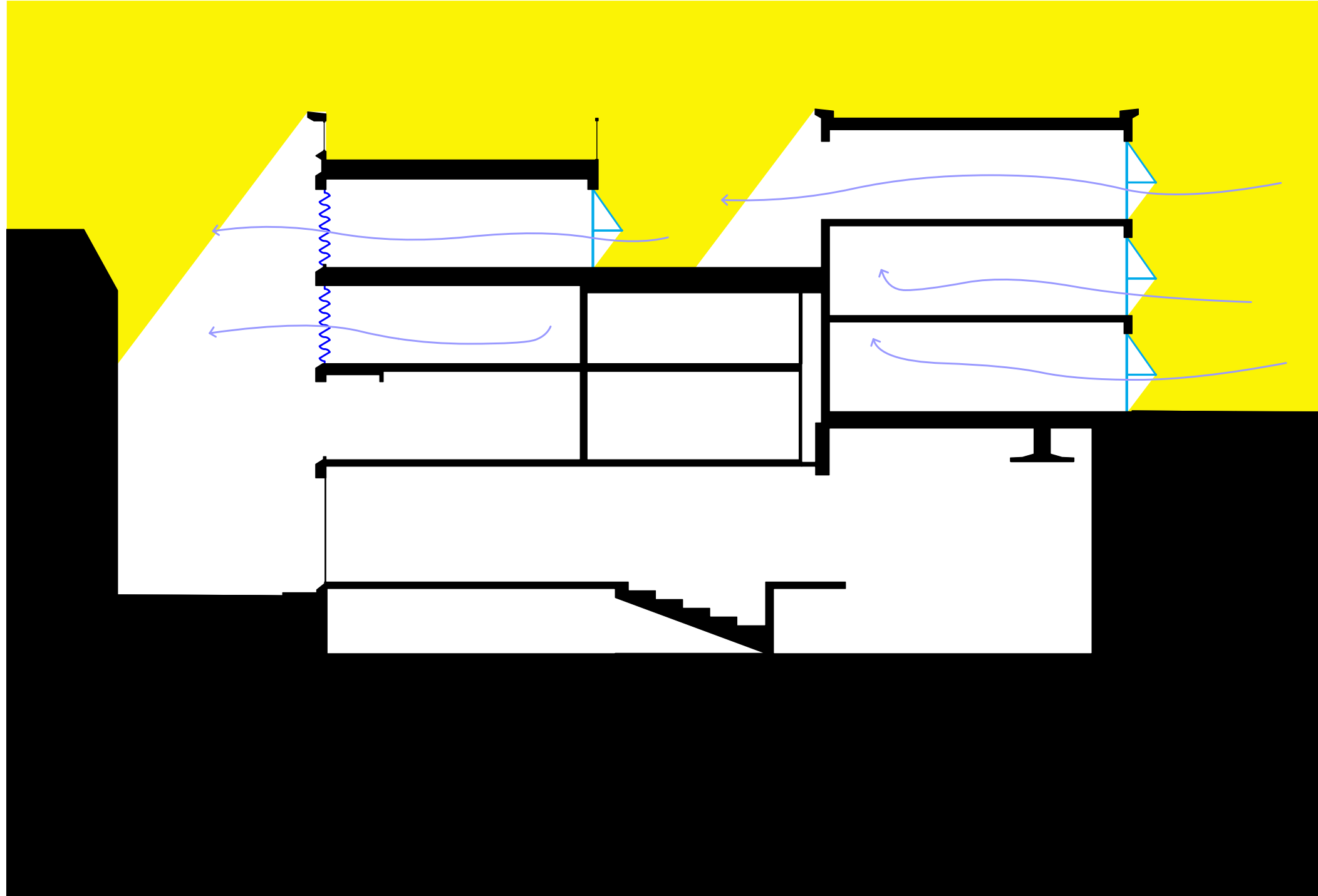

Objectives:

- Reducing energy demand by using passive strategies
- As little mechanical ventilator and air-ducts as possible

Passive

- Avoiding rooms heating up through shading systems (markisolettes)
- Night cooling via considerable heat storage capacity of masonry & concrete
(Open façade vents/openings at night)
- Considerable roof insulation (ca. 200mm)
- Cooling and shading effect due to green roofs and vegetation (evaporation & transpiration)
- Cross-ventilation to increase personal comfort

Active

- horizontal ground source heat pump for cooling; floor activation

- 01 THE SITE
- 02 A HISTORICAL COMPARISON
- 03 THE CITYSCHOOL TODAY
- 04 WHY EXPAND?
- 05 PROGRAM
- 06 ARCHITECTURAL CONCEPT
- 07 MODERN LEARNING
- 08 BUILDING DESIGN
- 09 CLIMATE

10 STRUCTURE

- 11 MATERIALITY

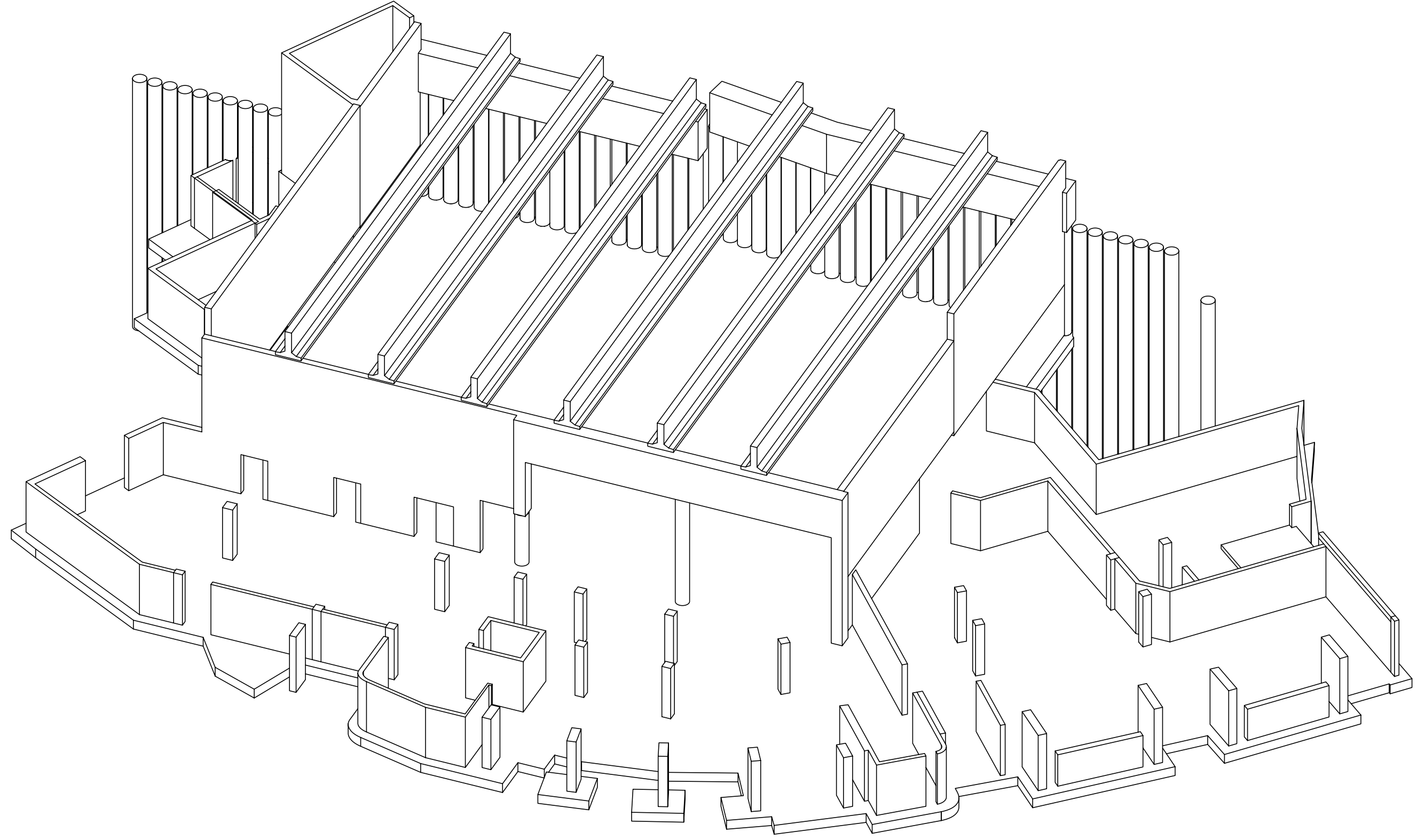

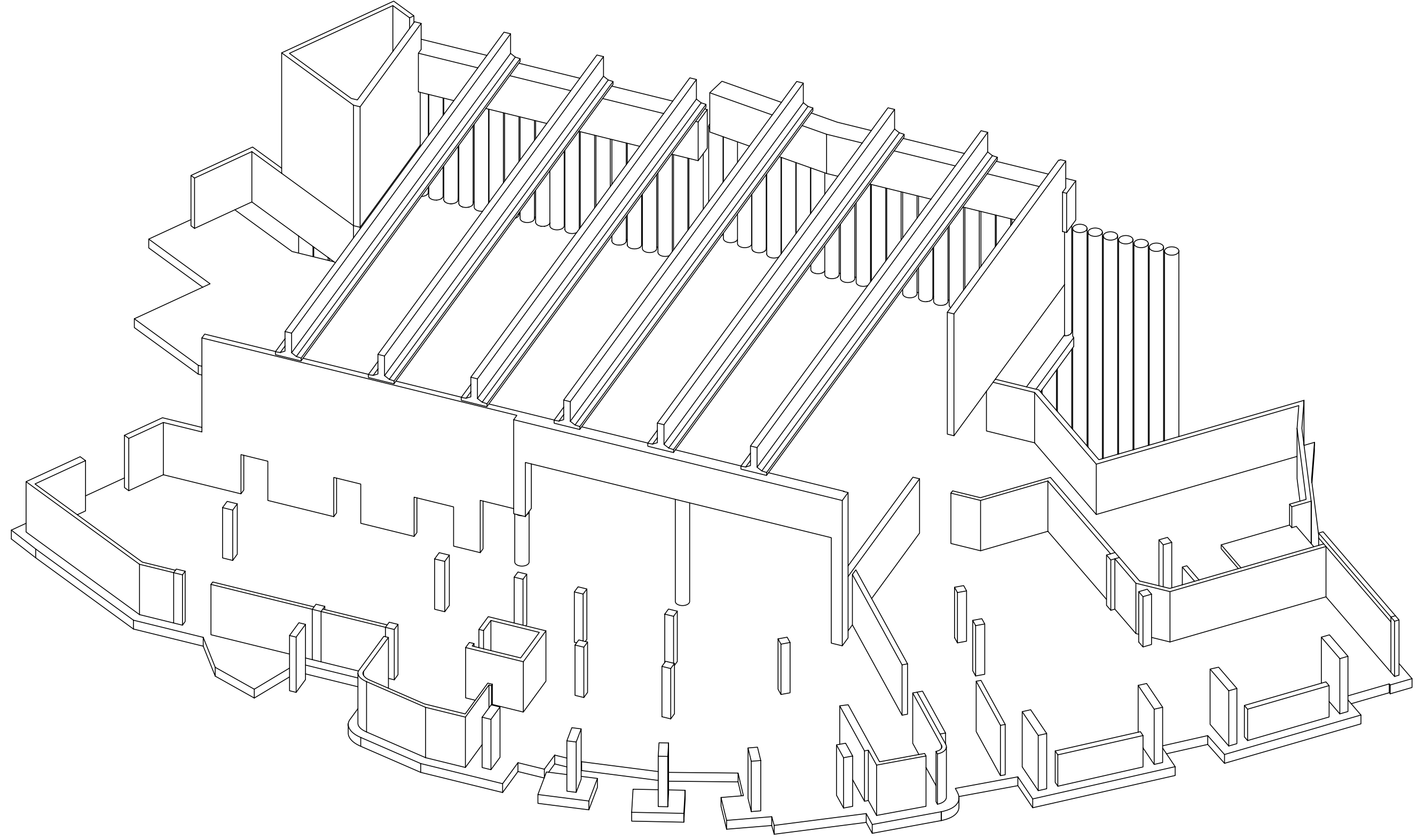

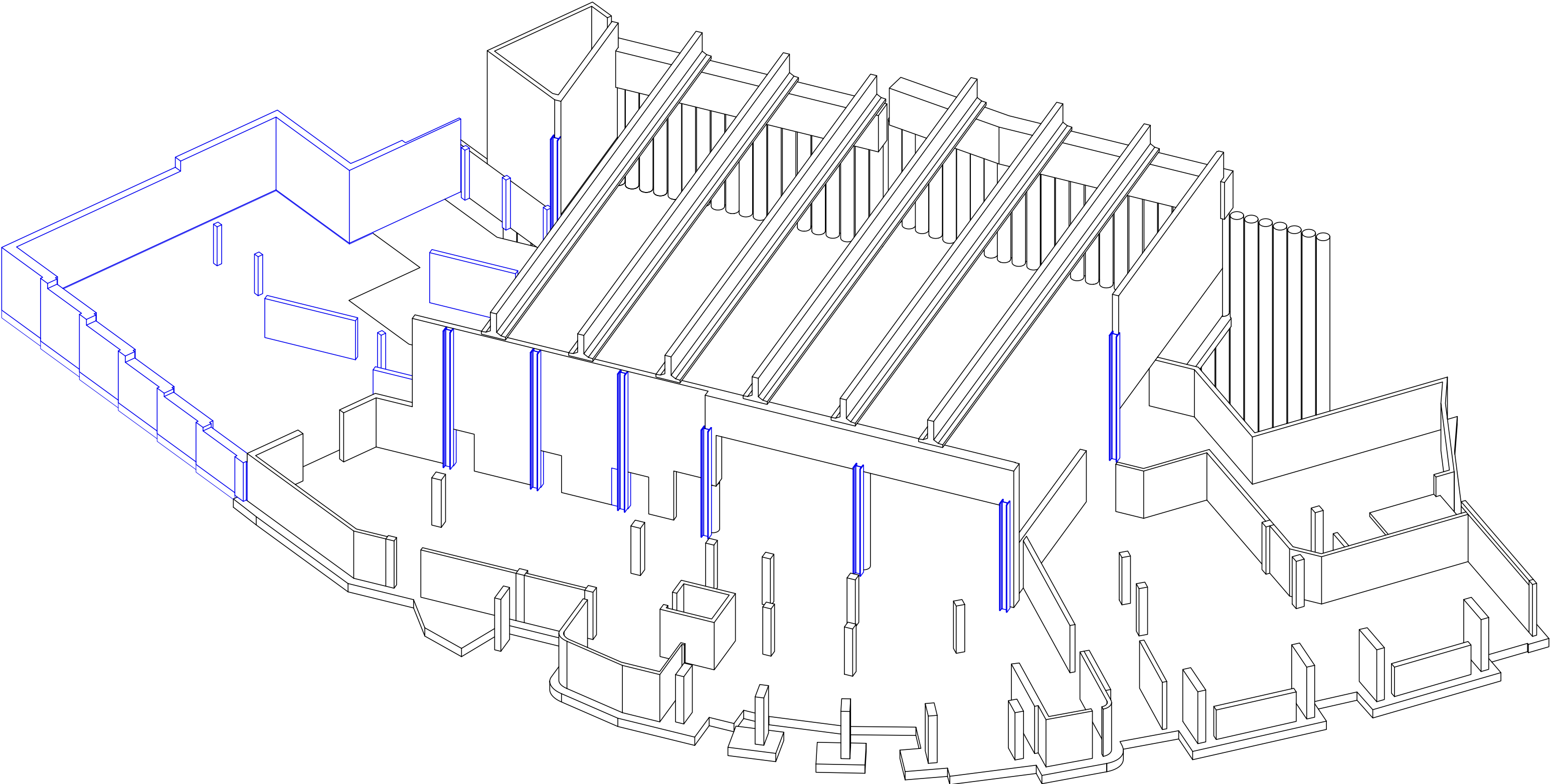

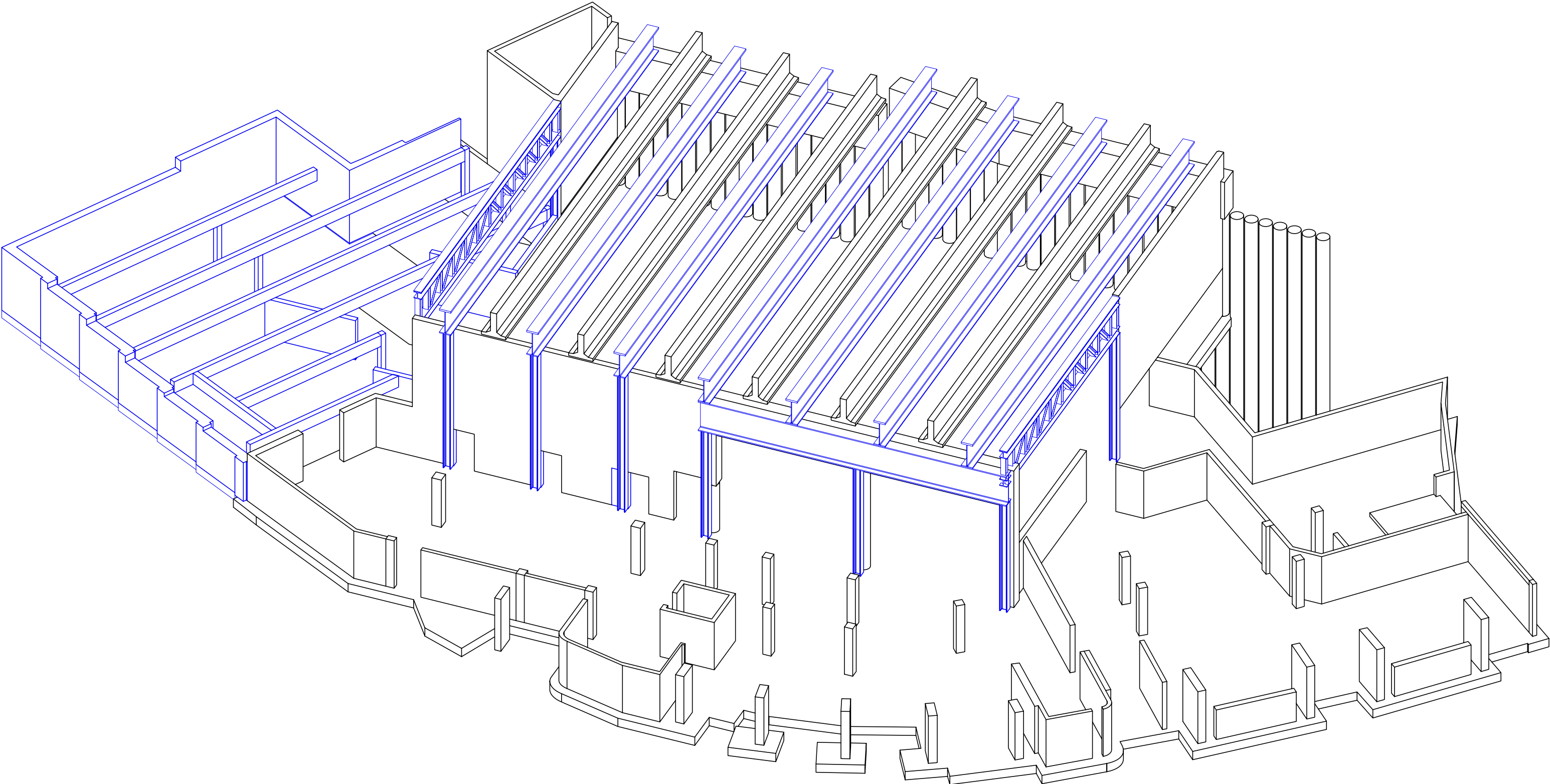

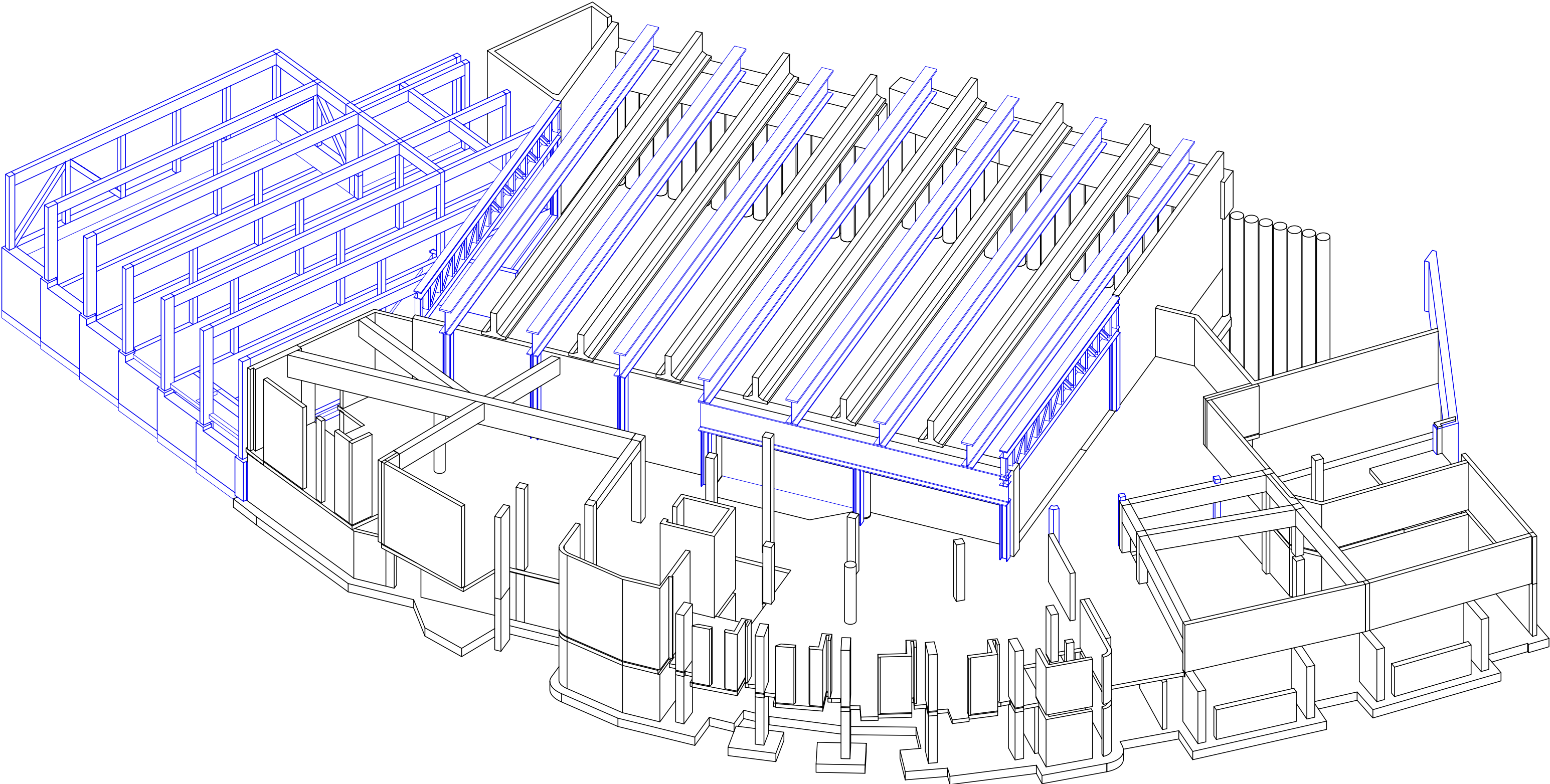

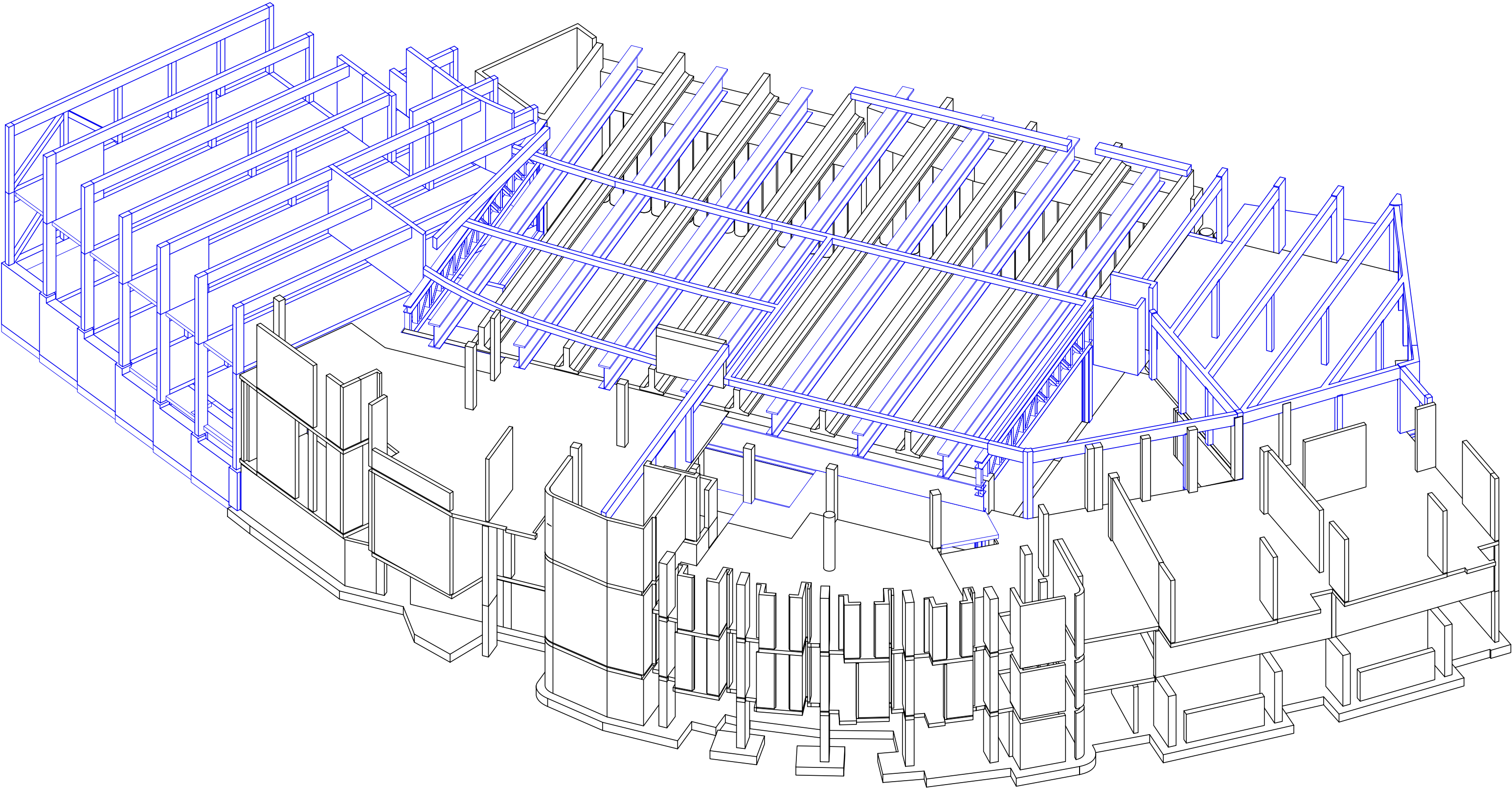

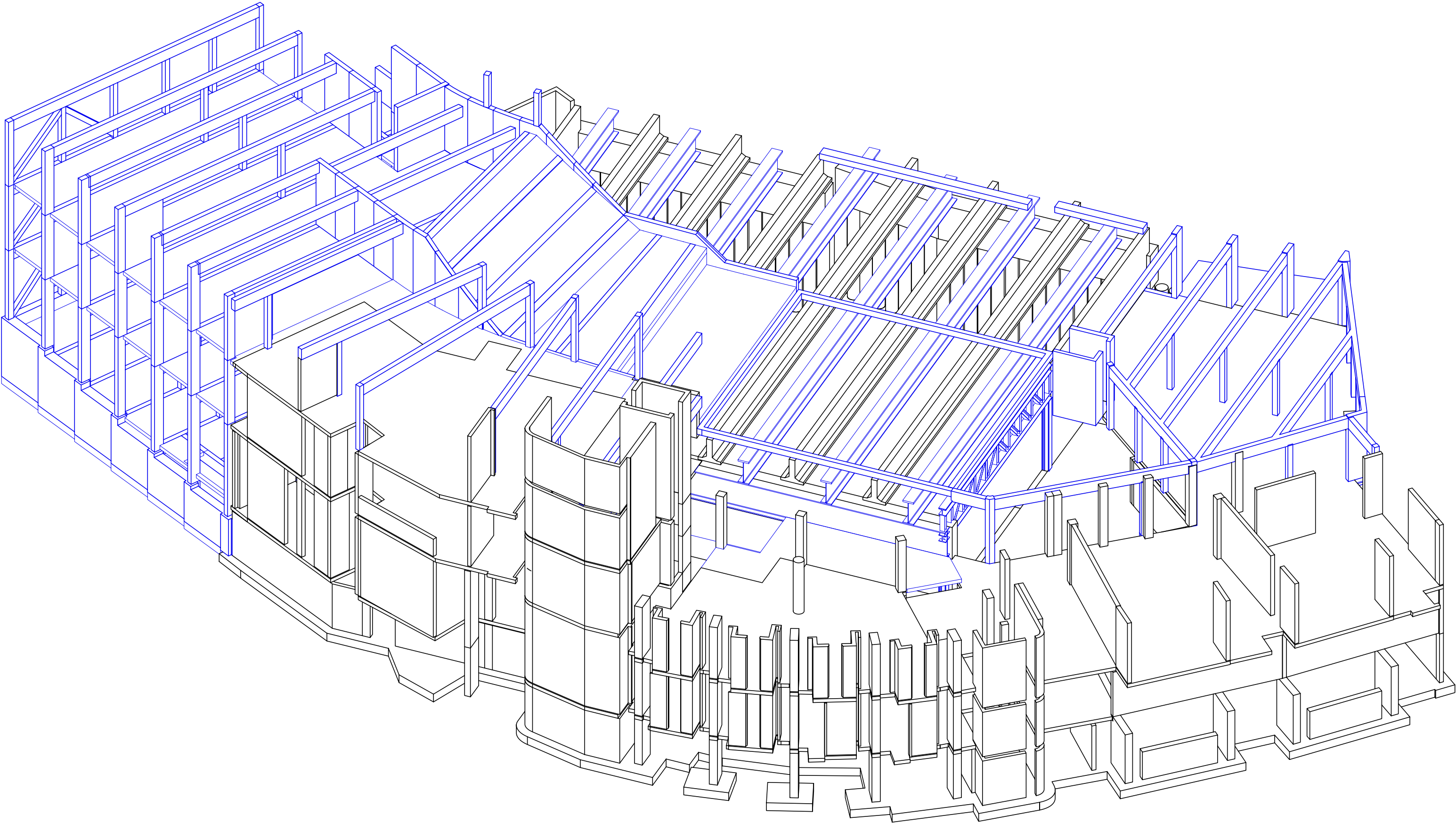

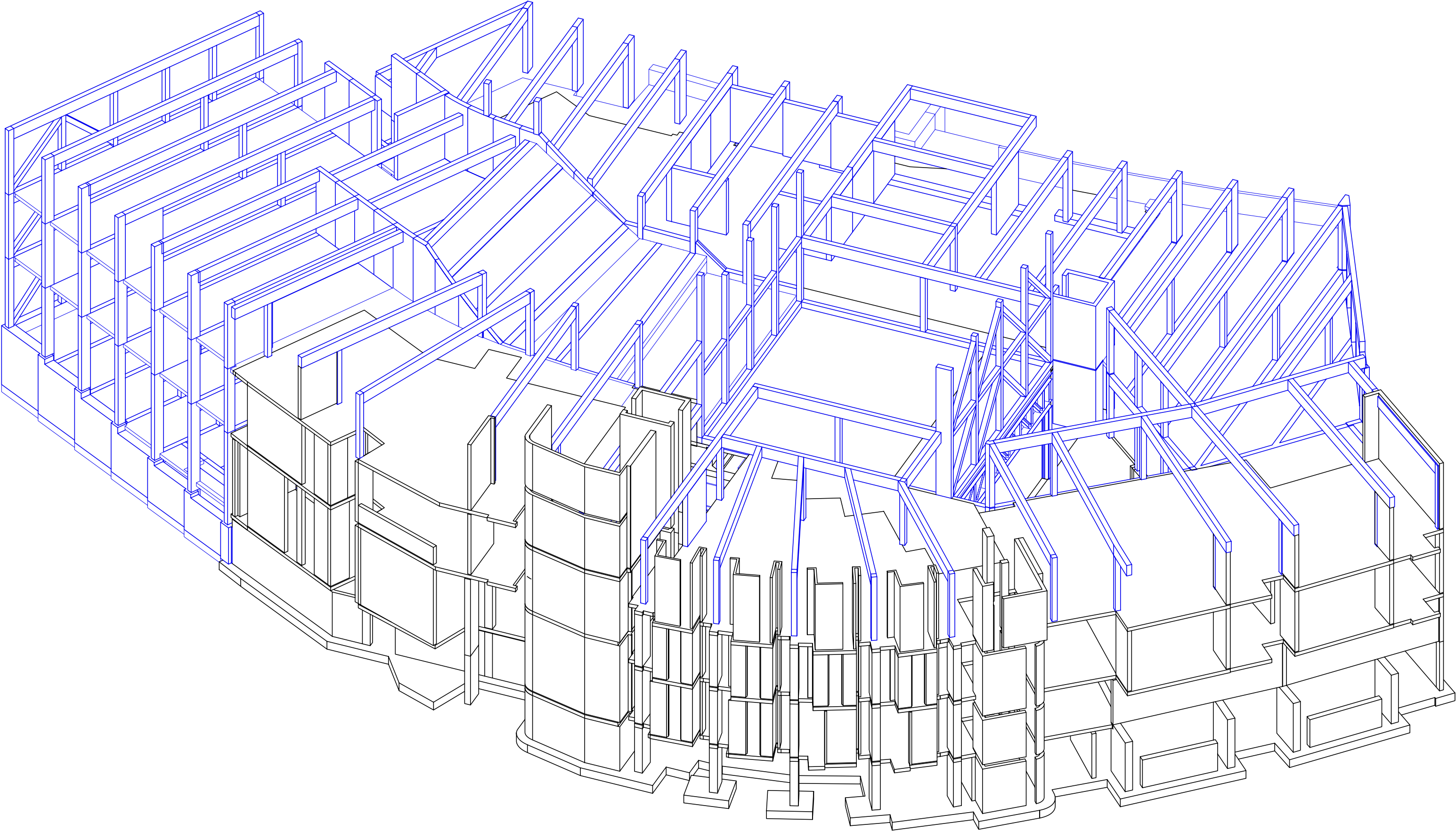

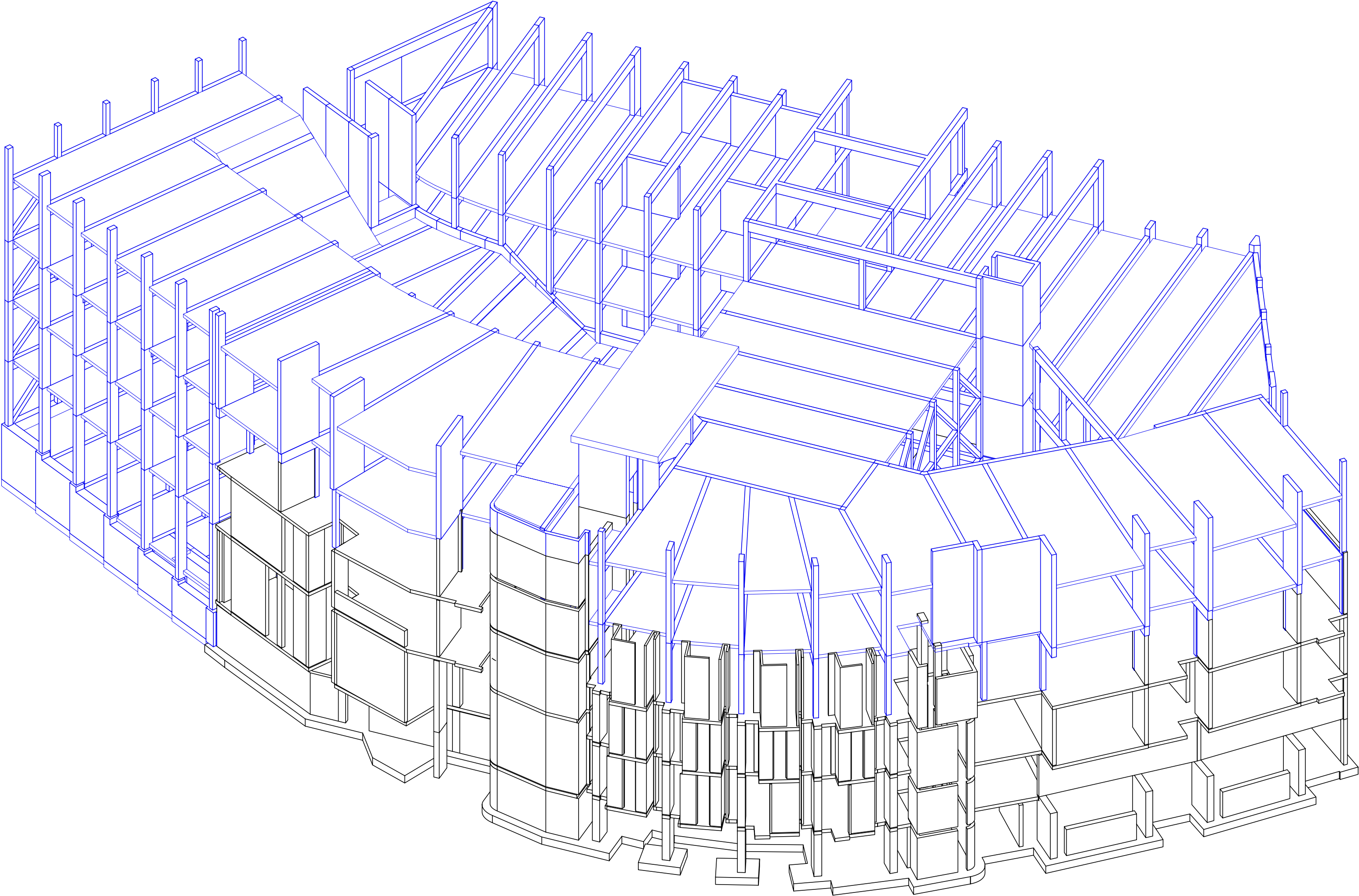

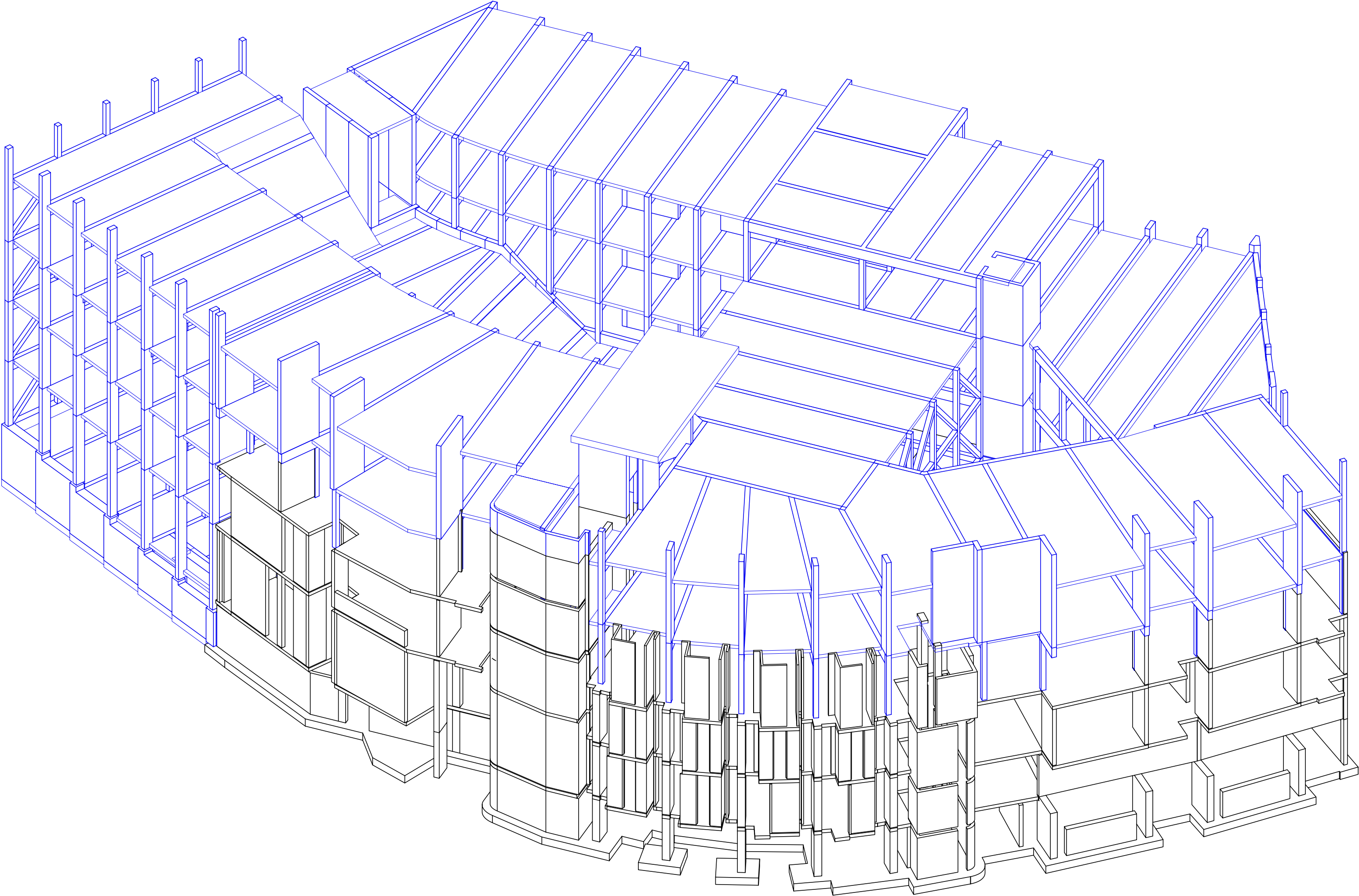

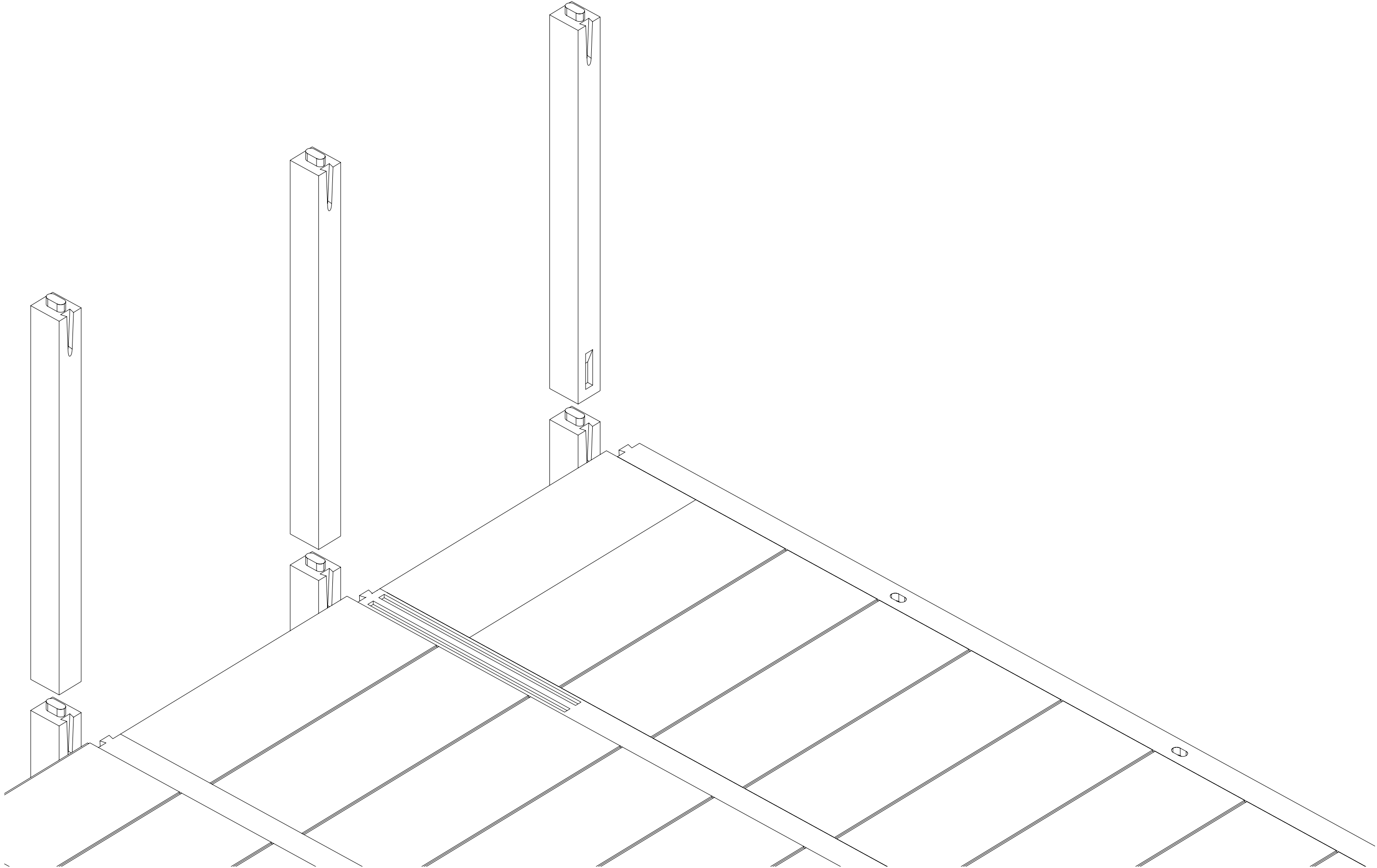

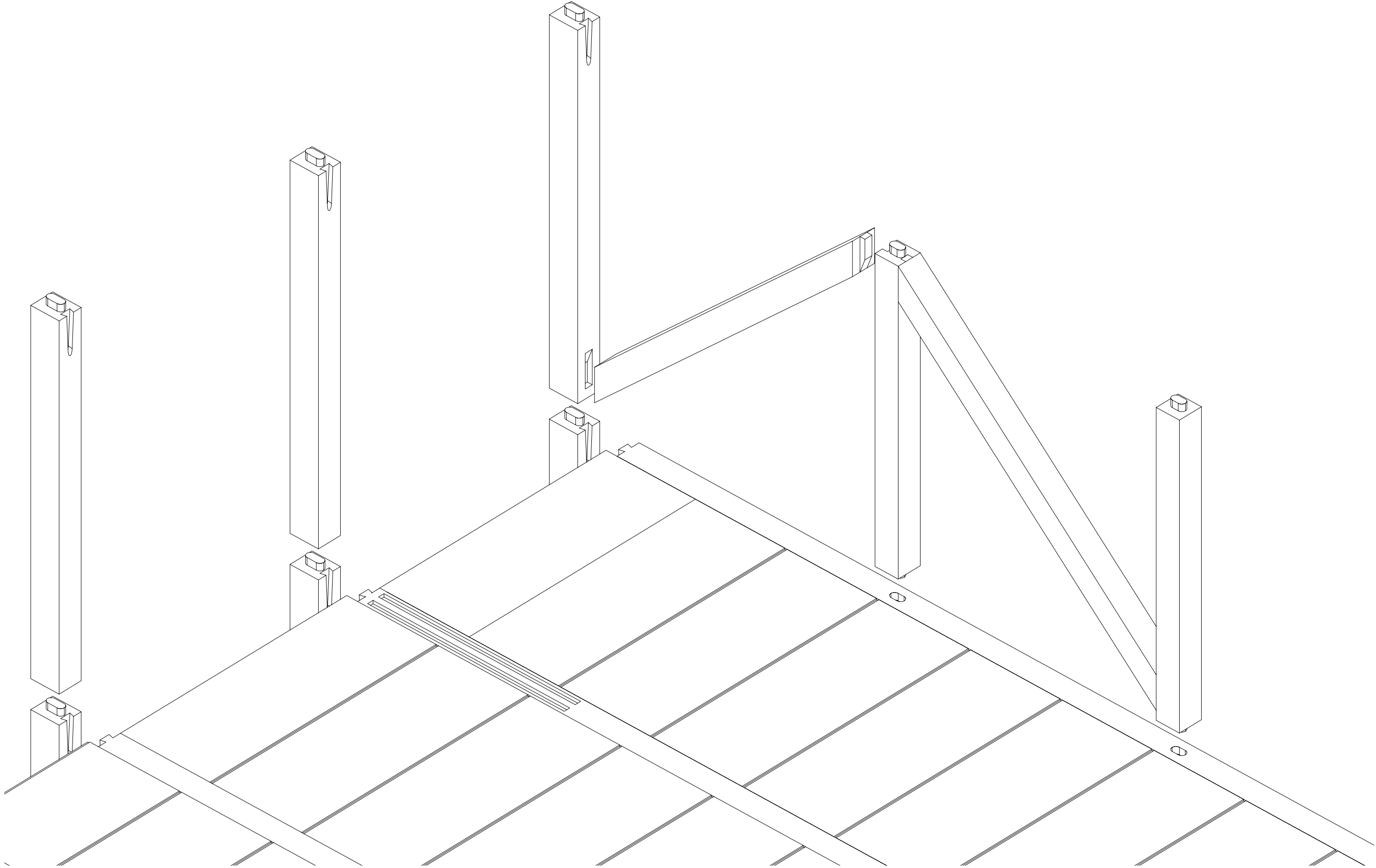

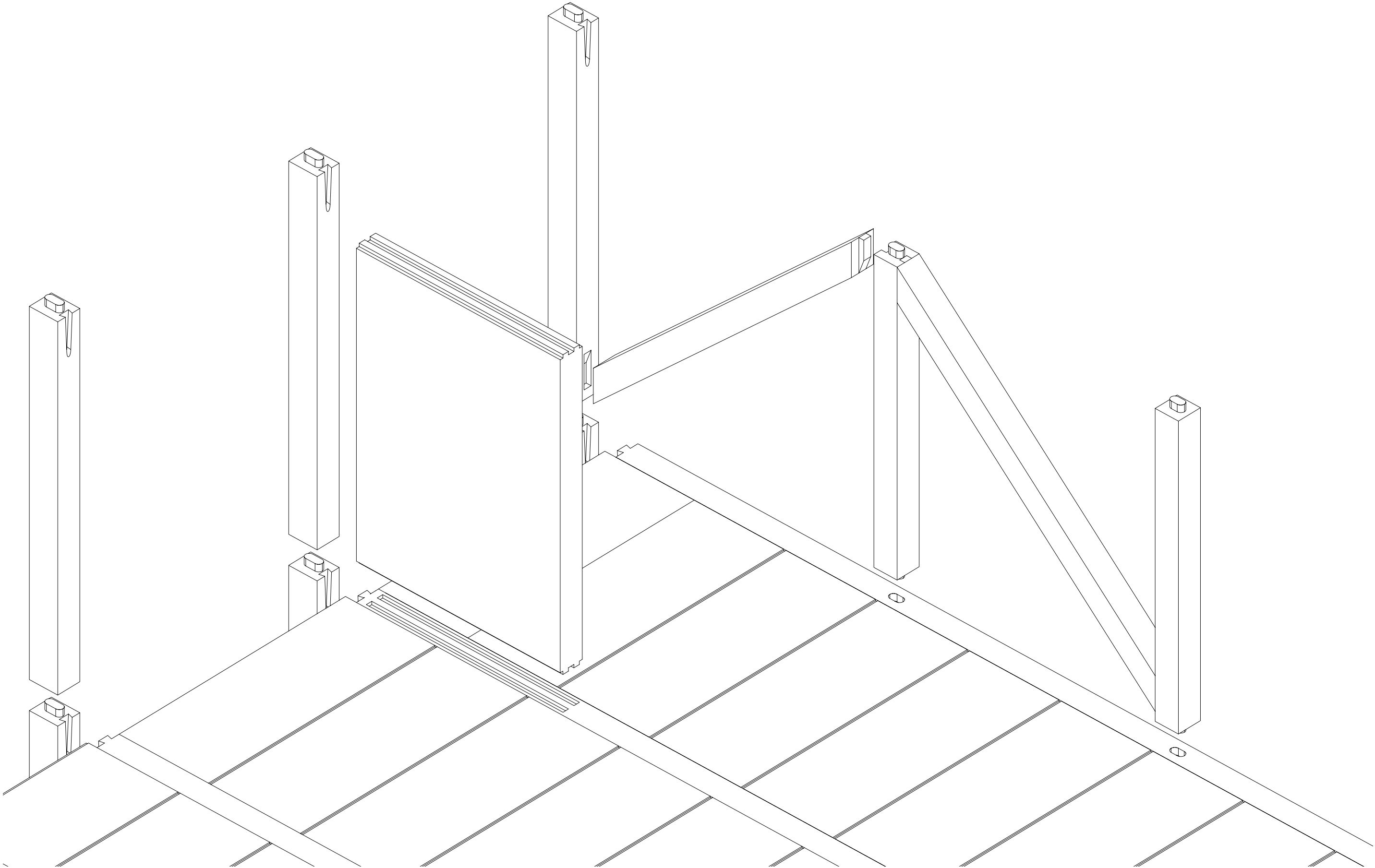

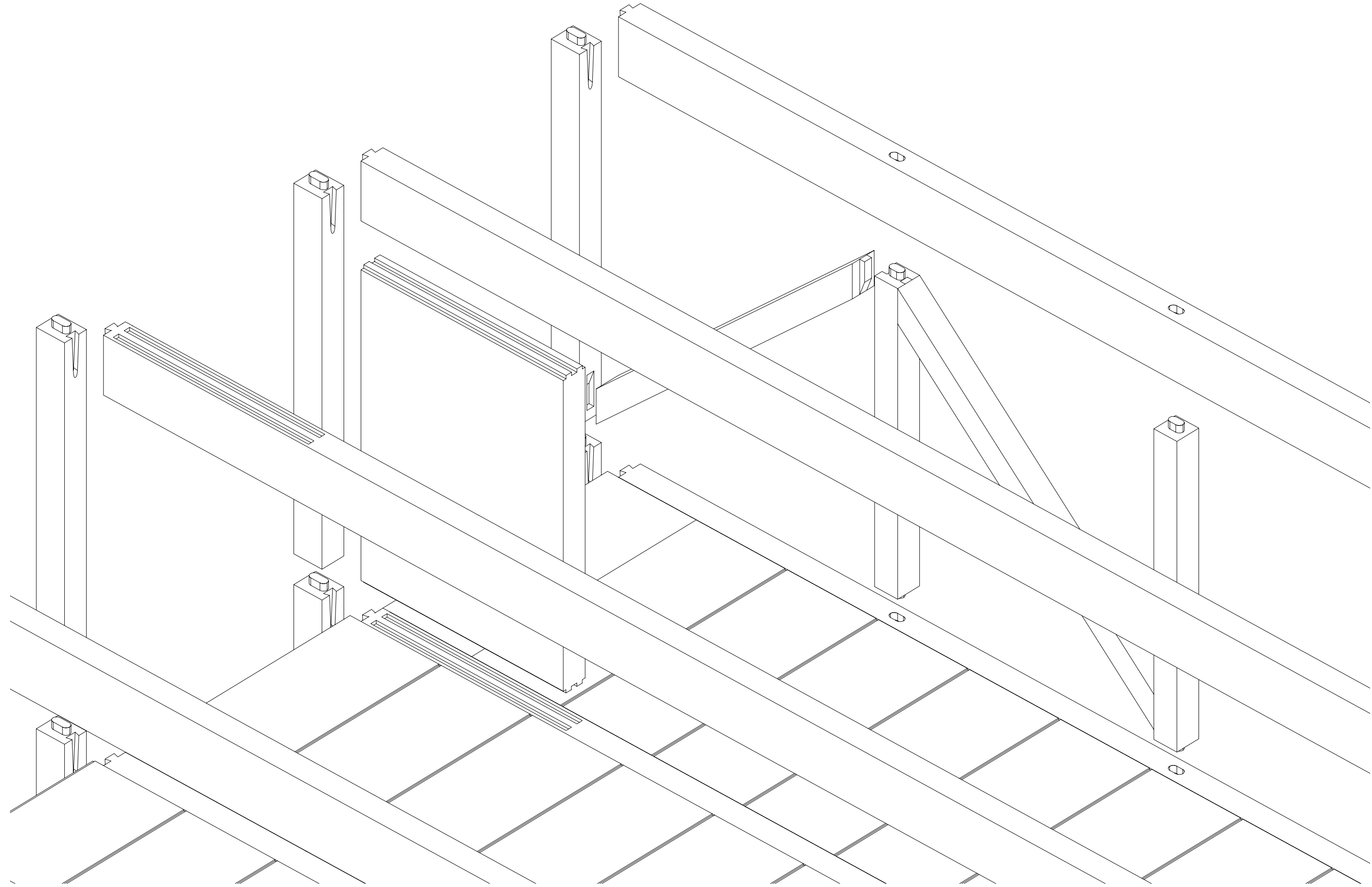

Box Slab 200mm; Spruce
CNC-milled dovetail joint

Glulam 260x600mm; Spruce

CLT-Sheer Wall 260mm; Spruce

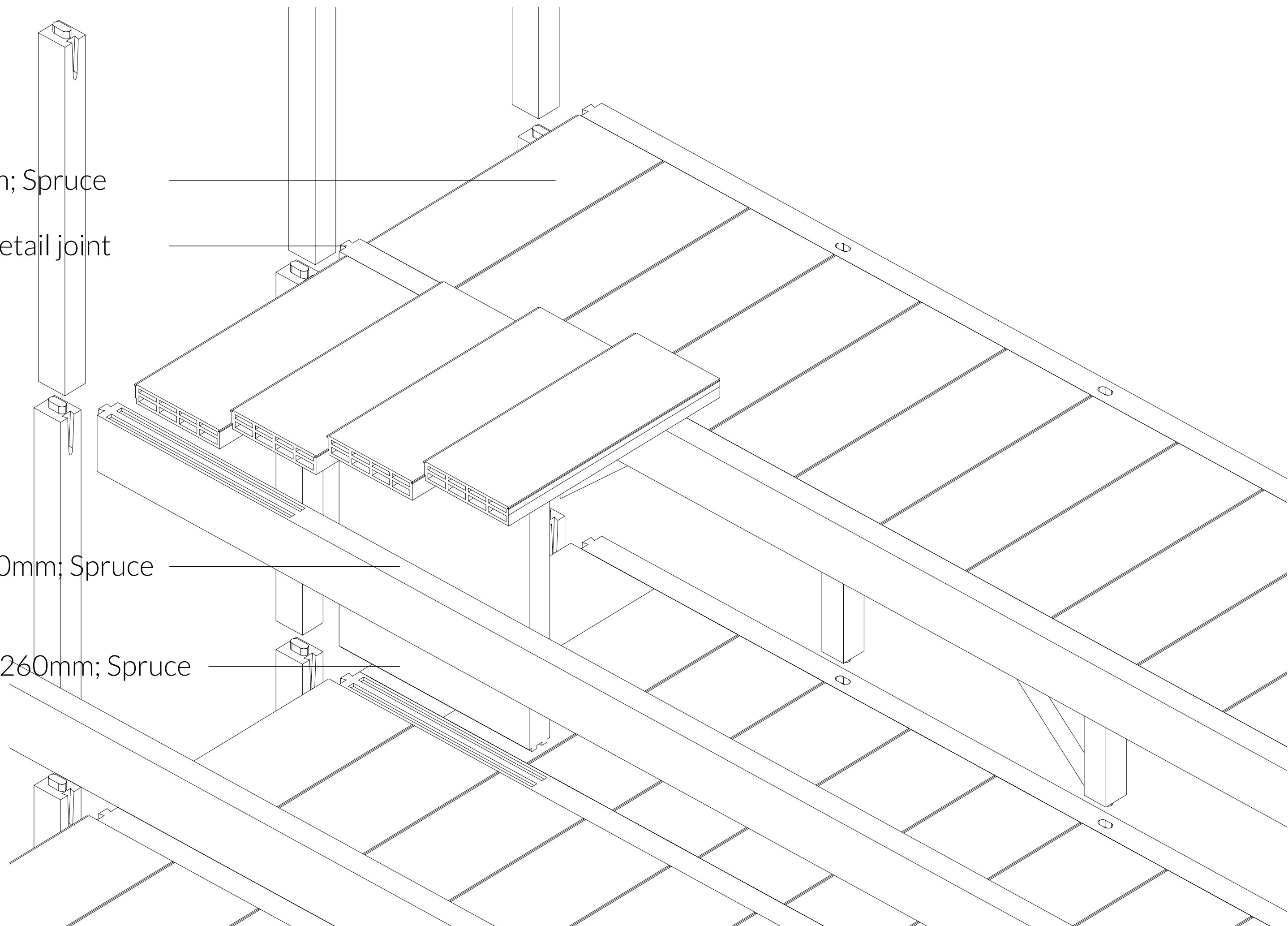

Glulam 260x600mm; Spruce

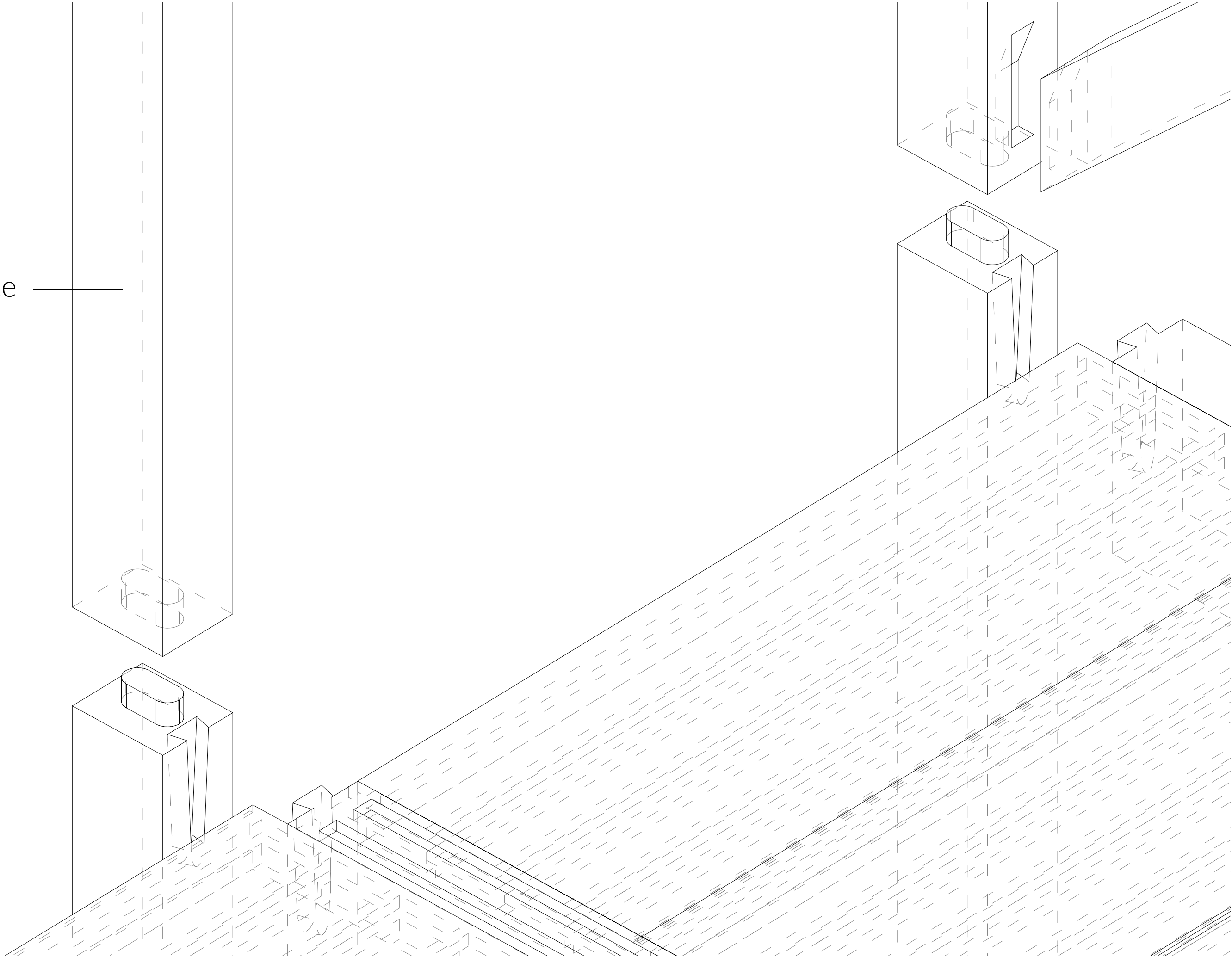

- 01 THE SITE
- 02 A HISTORICAL COMPARISON
- 03 THE CITYSCHOOL TODAY
- 04 WHY EXPAND?
- 05 PROGRAM
- 06 ARCHITECTURAL CONCEPT
- 07 MODERN LEARNING
- 08 BUILDING DESIGN
- 09 CLIMATE
- 10 STRUCTURE

11 MATERIALITY

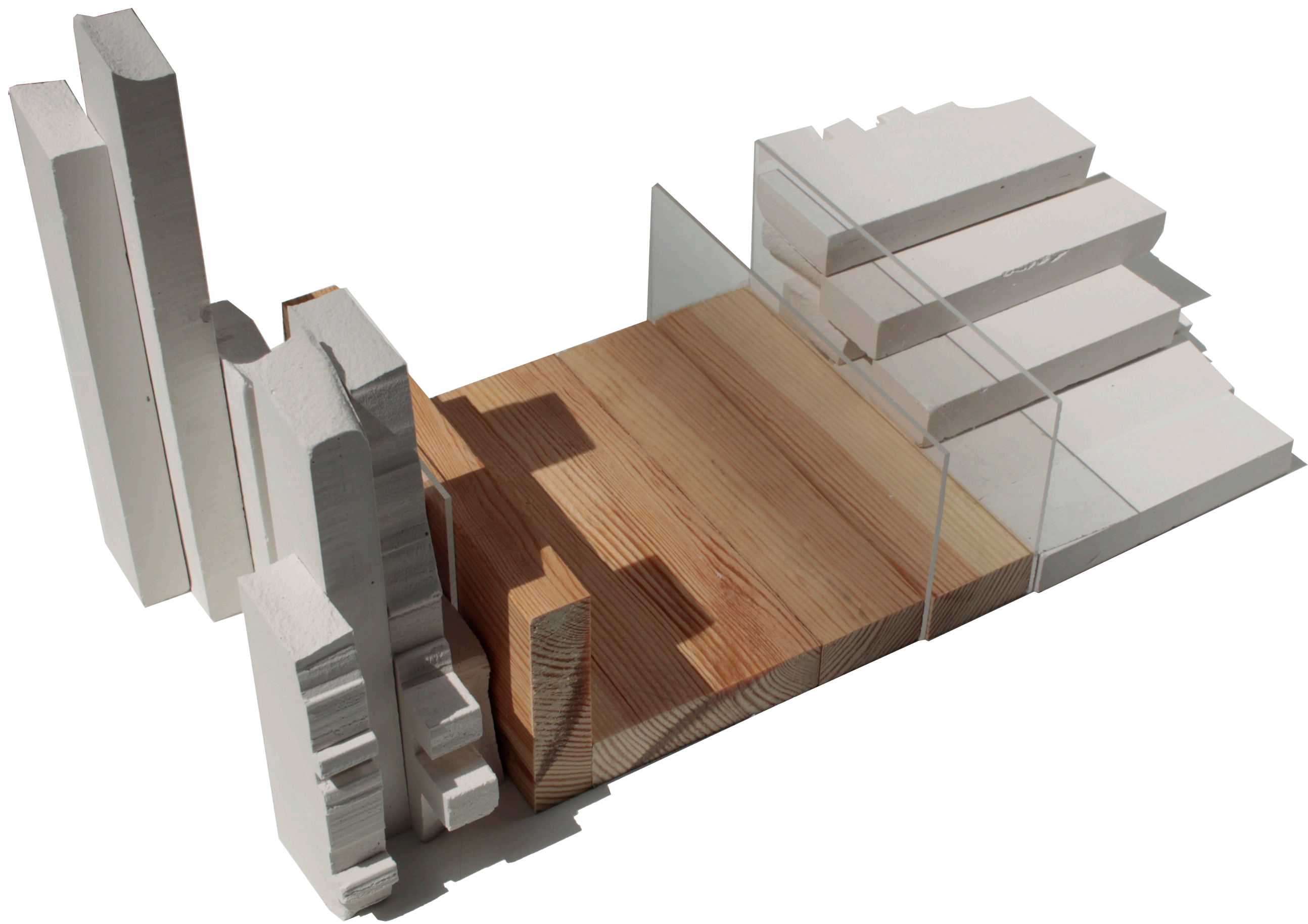



ELEVATION SMIDSTRAAT | Context











ELEVATION SMIDSTRAAT | Context



ELEVATION SMIDSTRAAT | Context

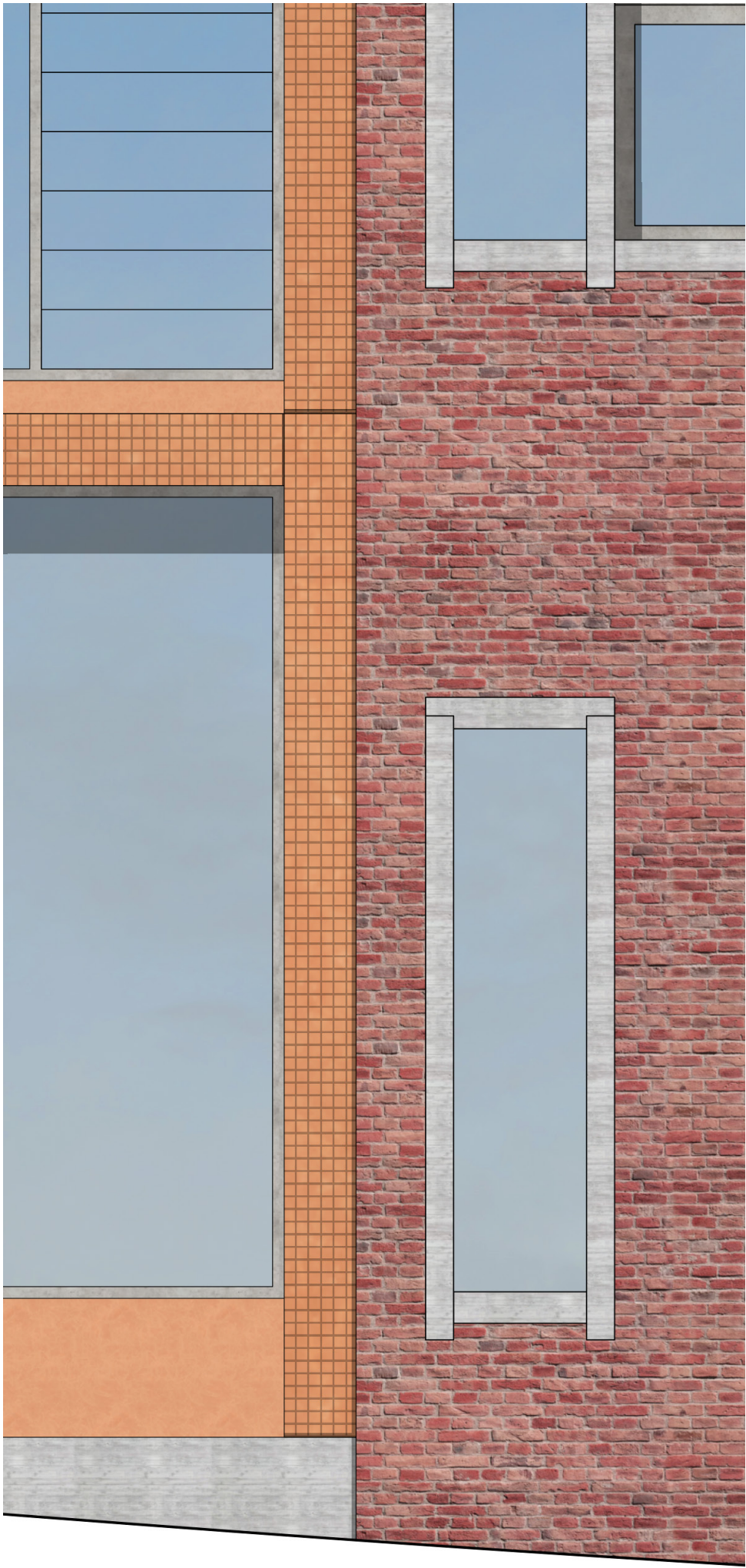

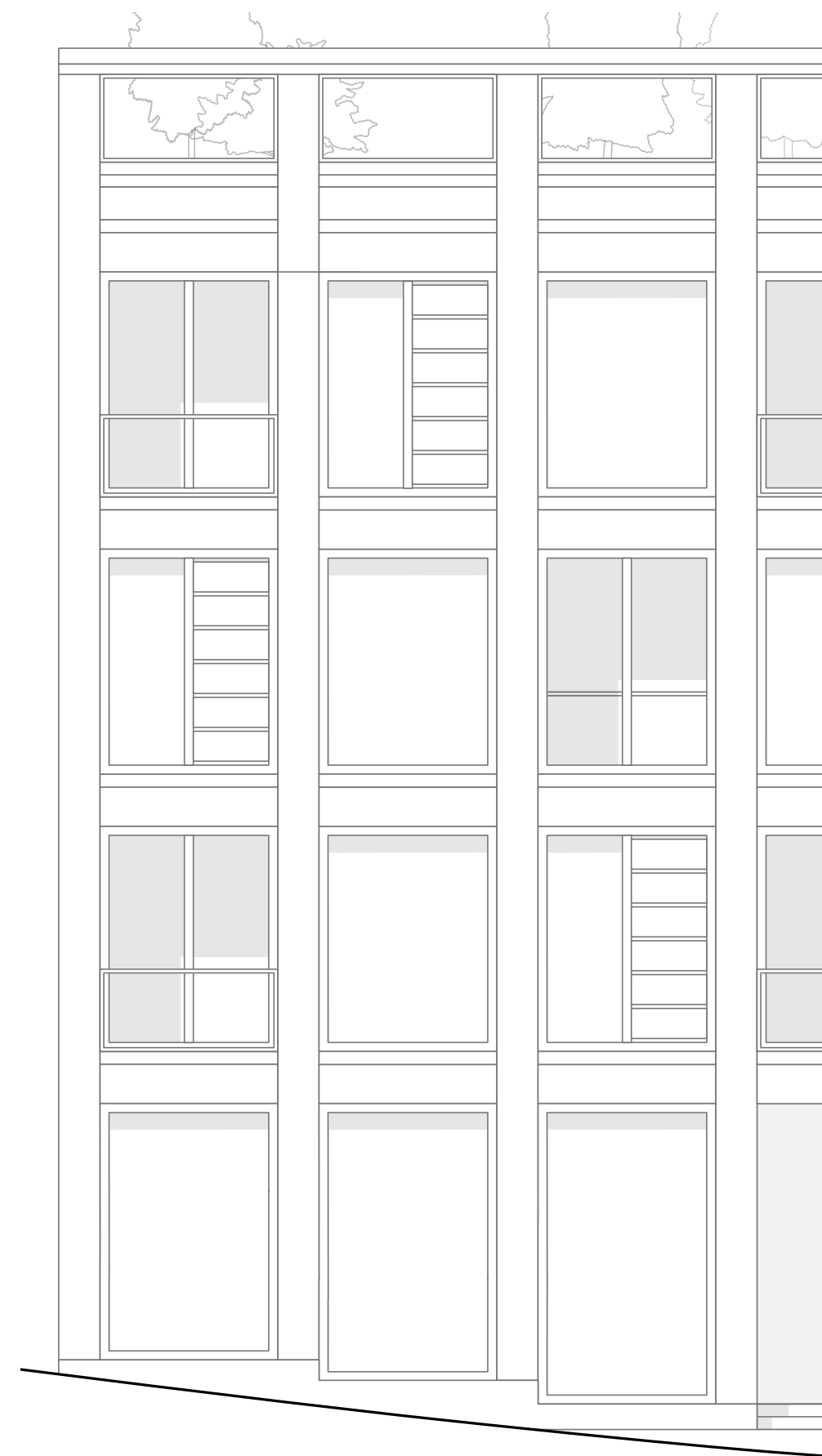
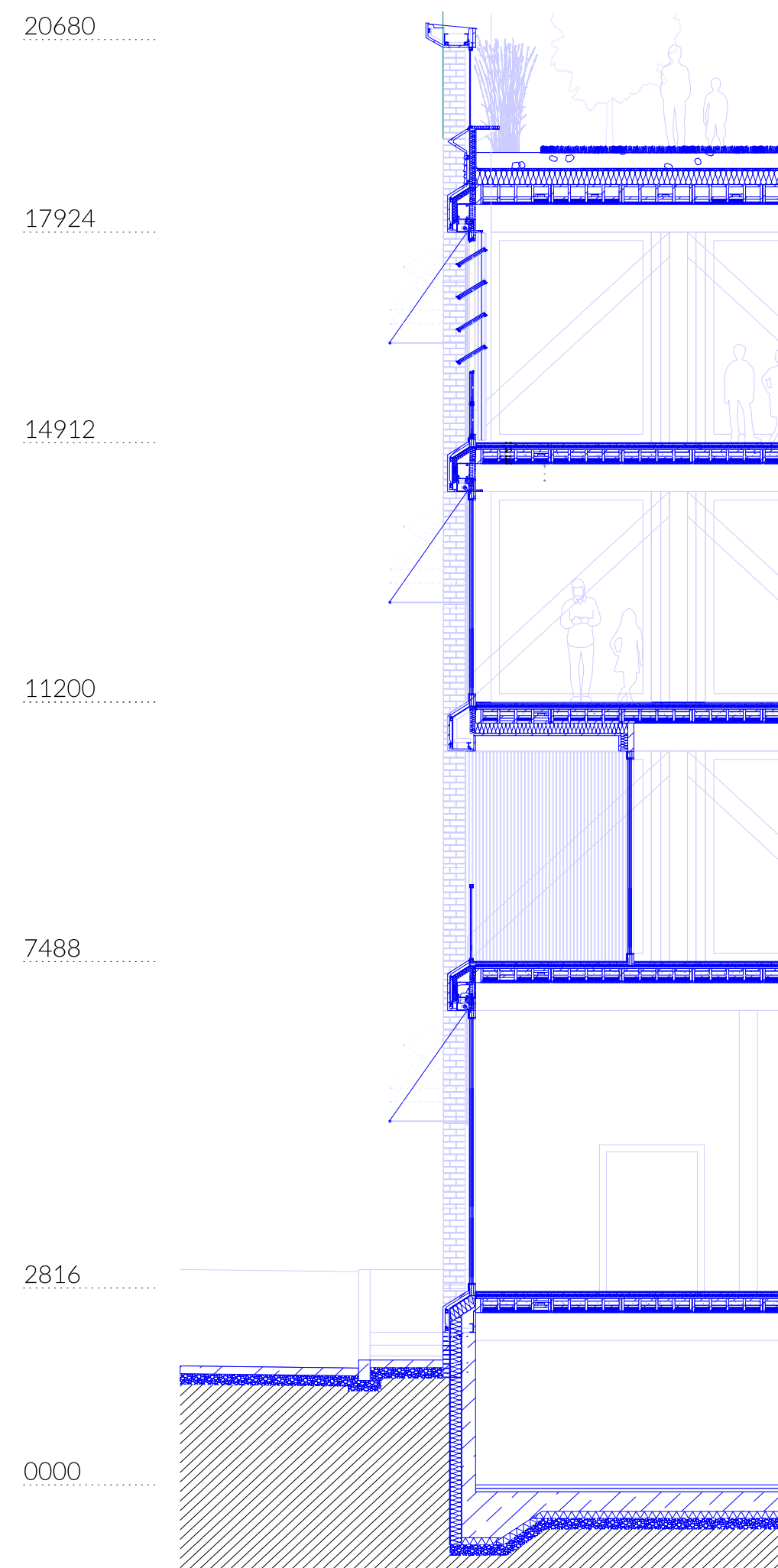

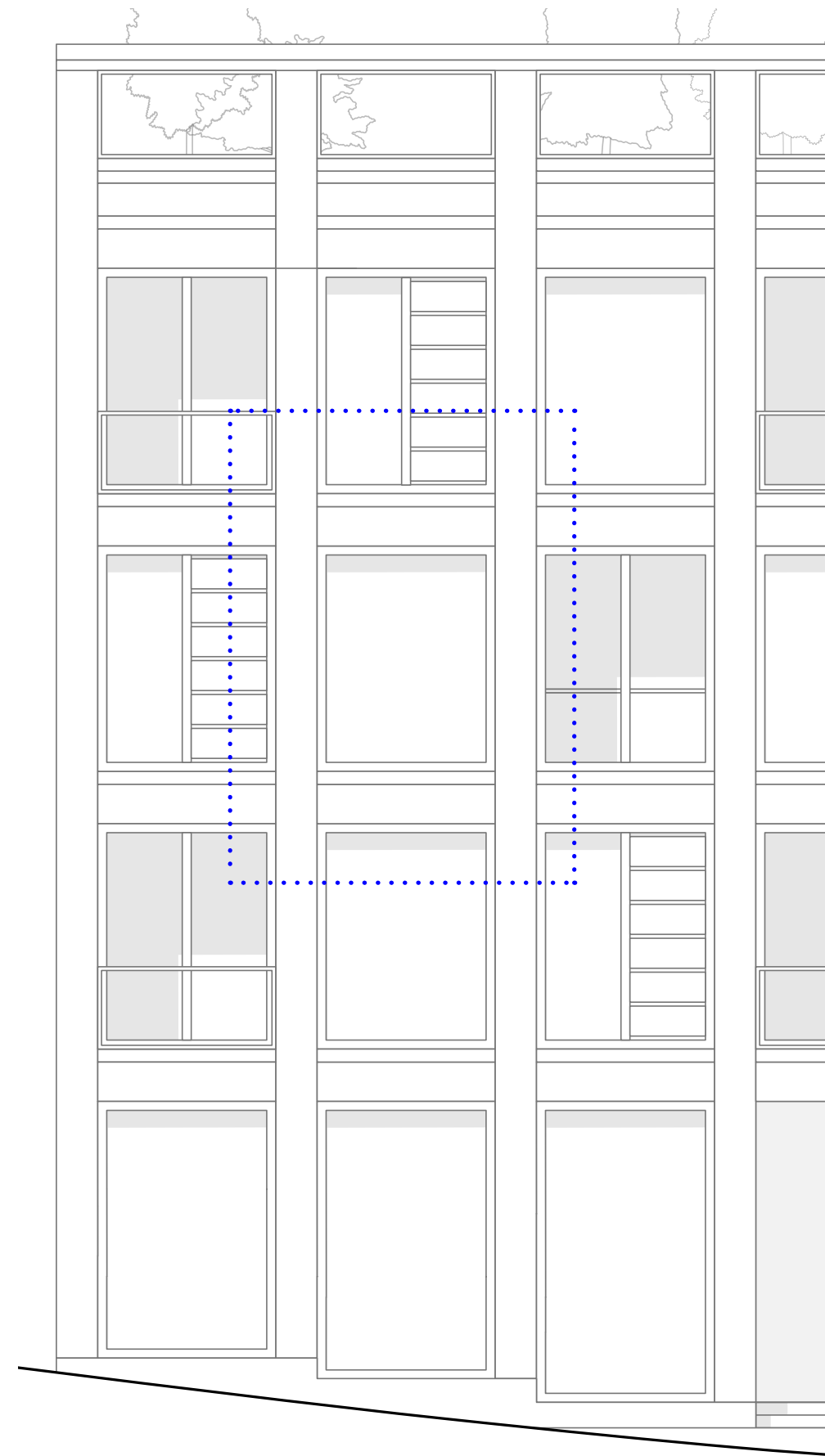
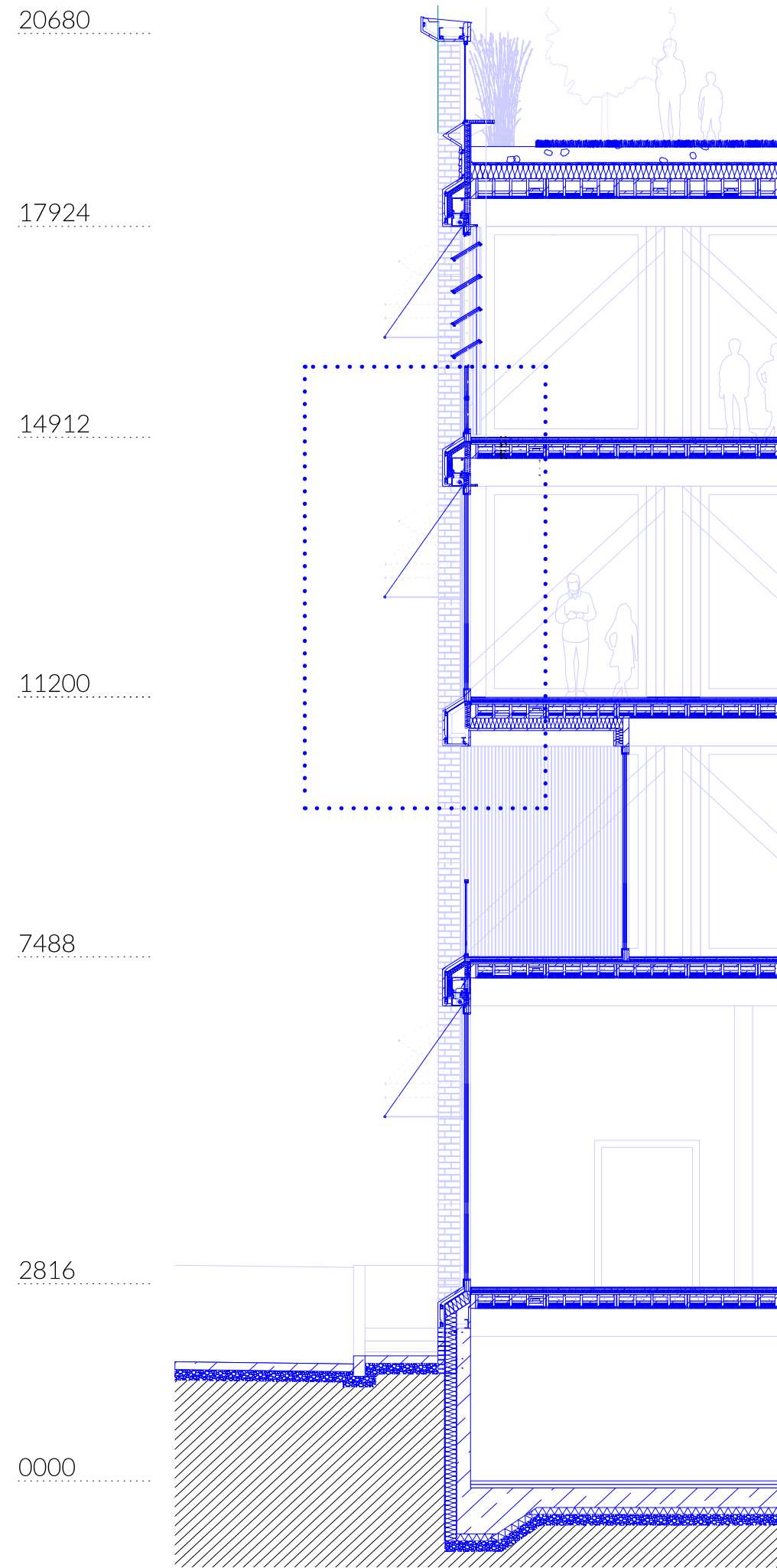

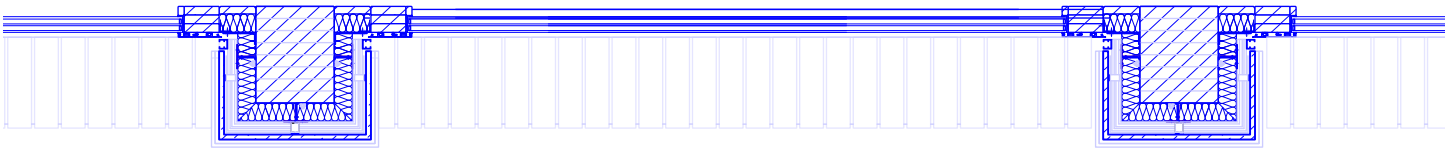
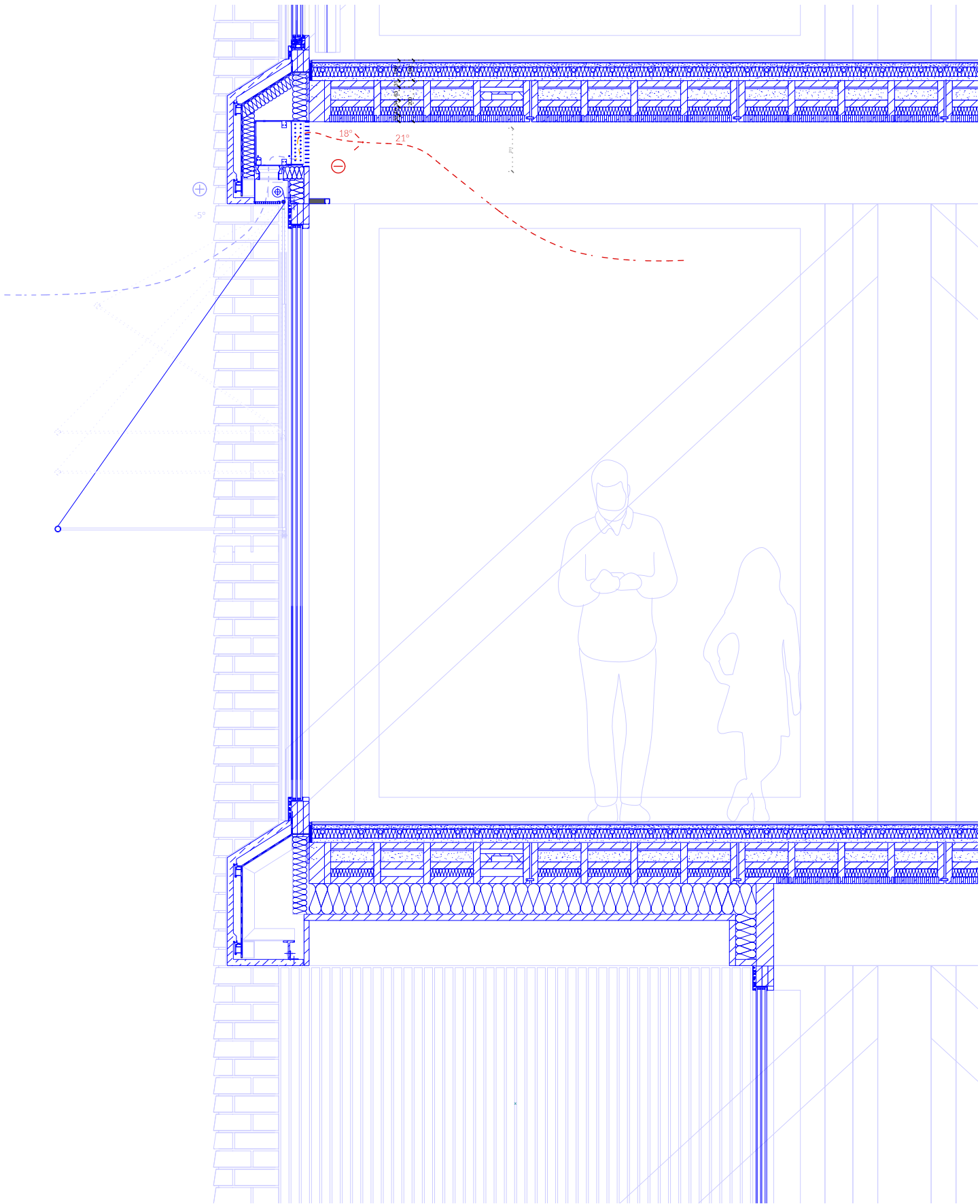

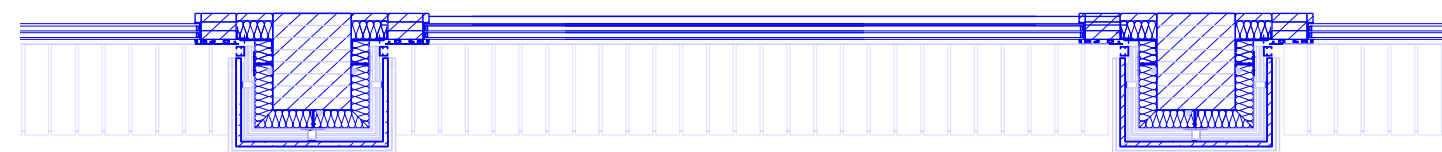
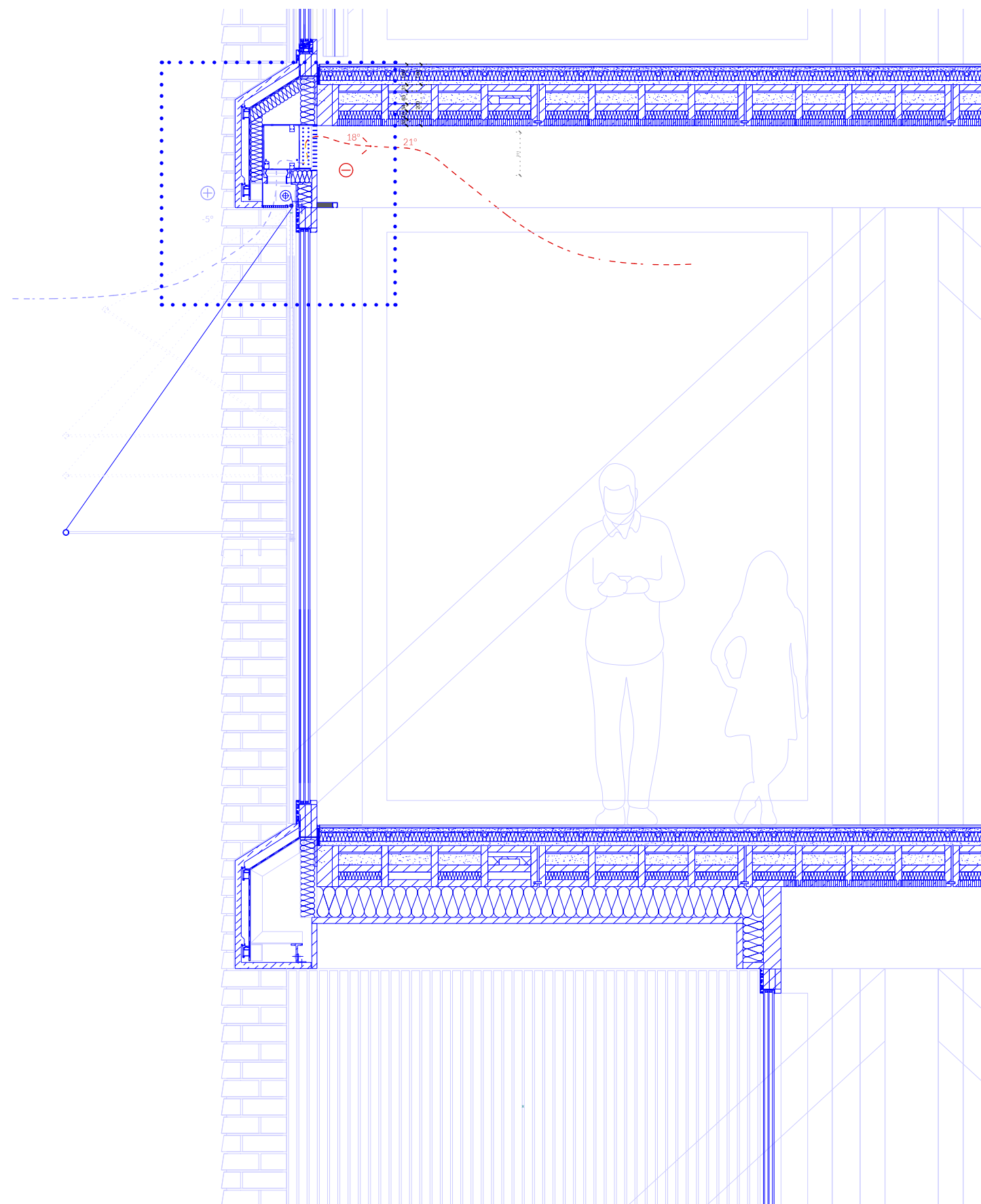

- 1 Wooden window frame, triple glazing 53mm
- 2 Ceramic cast tiles, 30-55mm
- 3 Aluminium substructure w. clip fasteners, 45mm
- 4 Isolated ventilation vents, regulated
- 5 Linoleum flooring, 3mm
- 6 Floor heating, footstep sound insulation
- 7 Levelling fill, 30mm
- 8 Box slab ceiling elements, spruce
- 9 Sound proofing filling, 45mm
- 10 Acoustic panels, 25mm

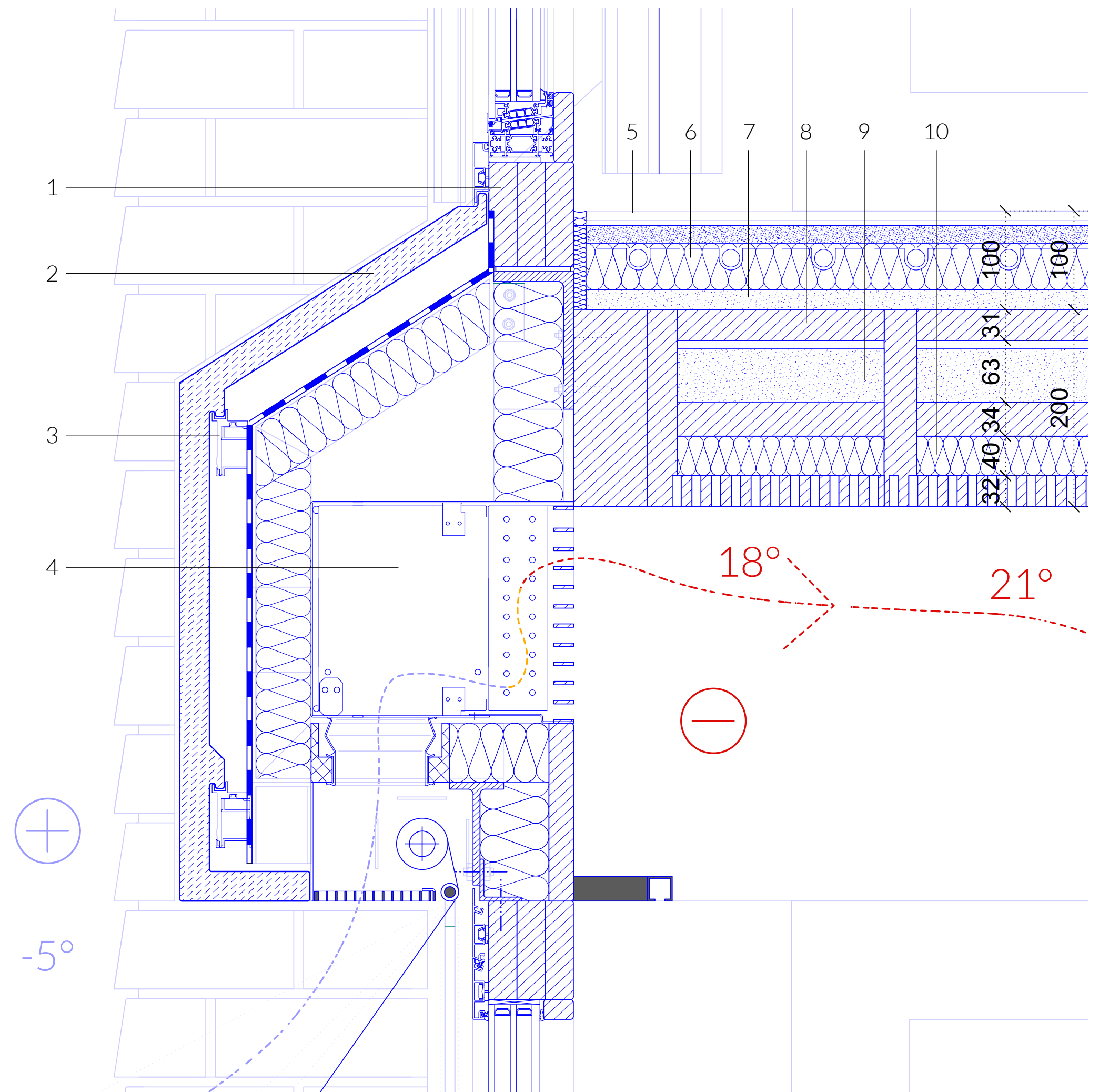

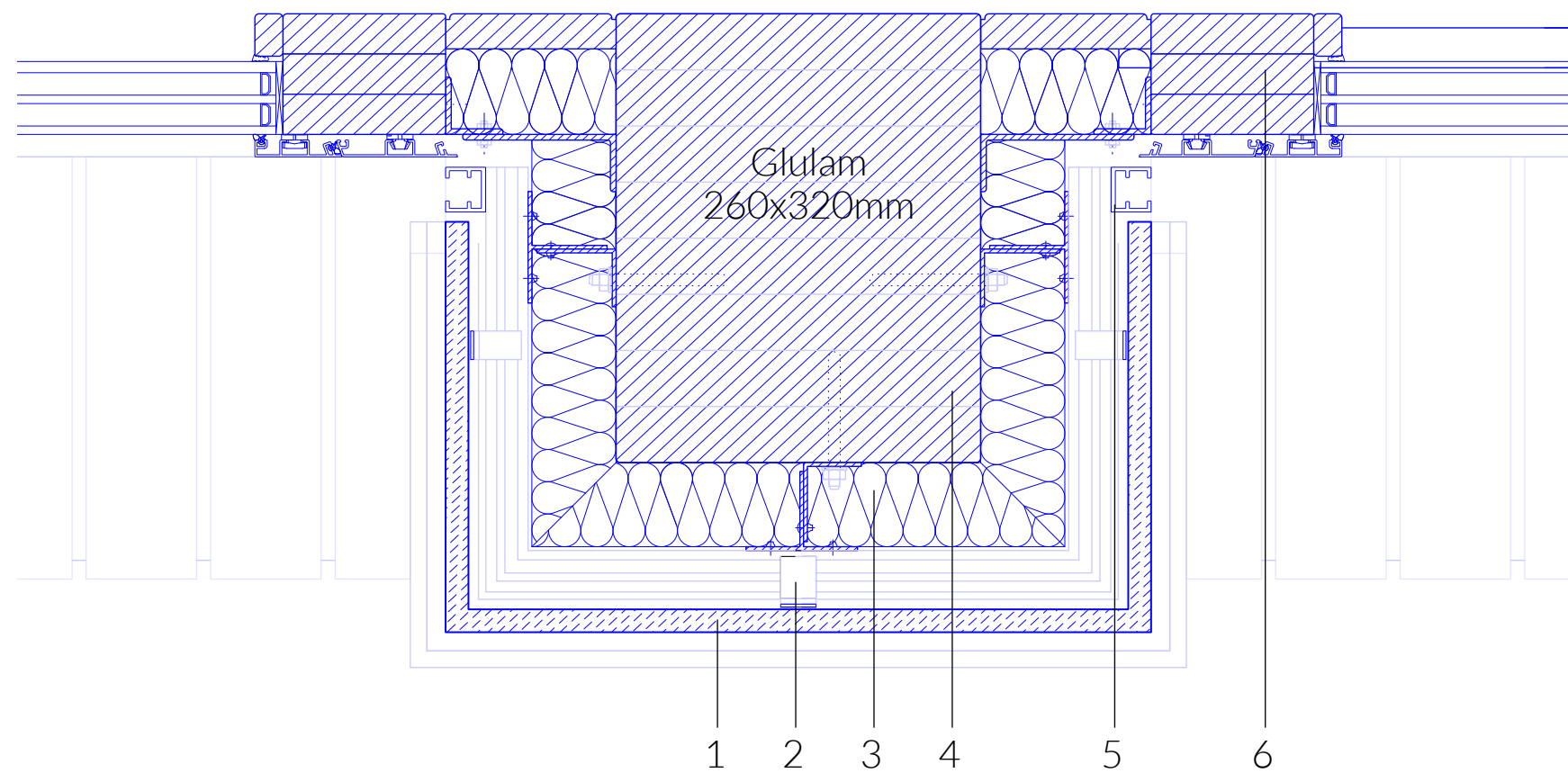

- 1 Ceramic cast tiles, 30-55mm
- 2 Aluminium substructure w. clip fasteners, 45mm
- 3 Insulation Woodfiber-panels, 60mm
- 4 Glulam 260x320mm, Spruce
- 5 Guides sun shading, textile awning
- 6 Wooden window frame, triple glazing 53mm

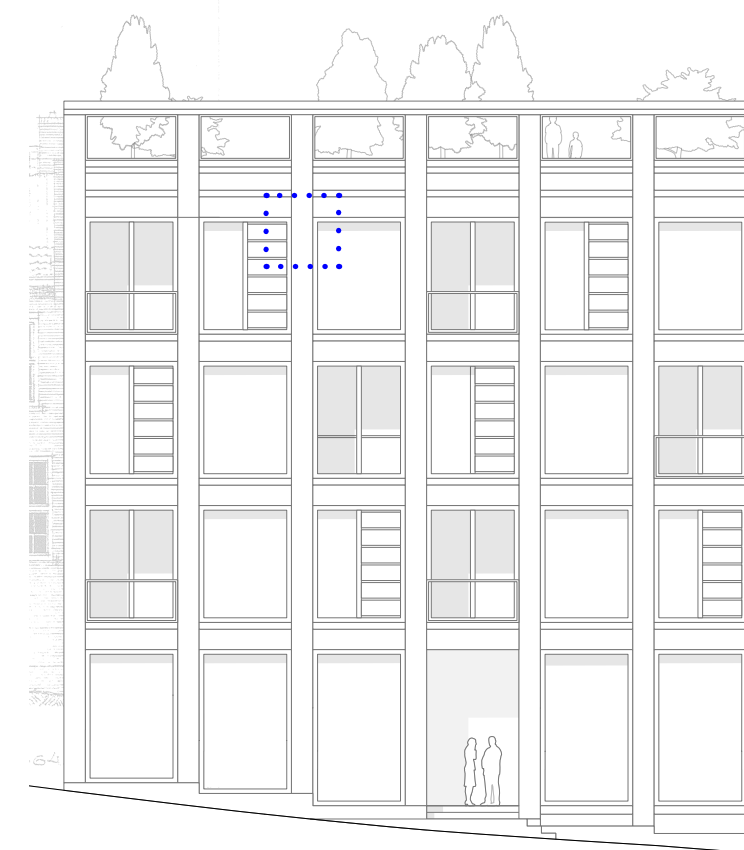
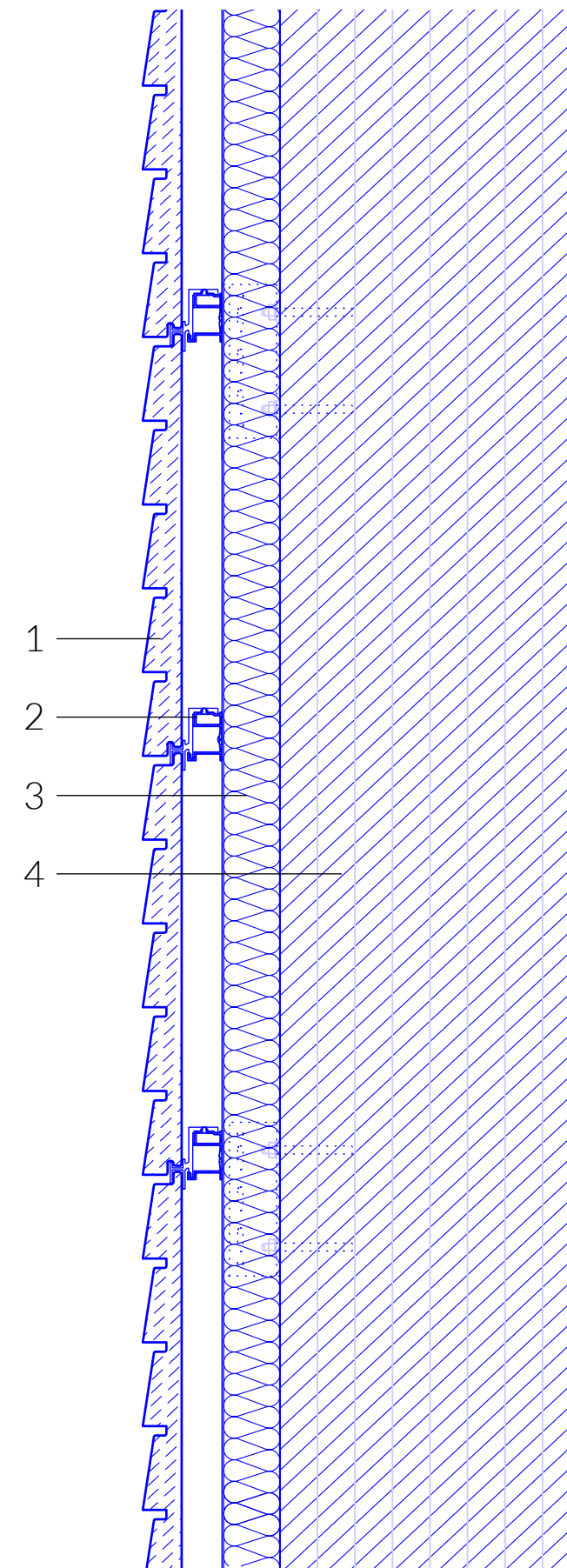

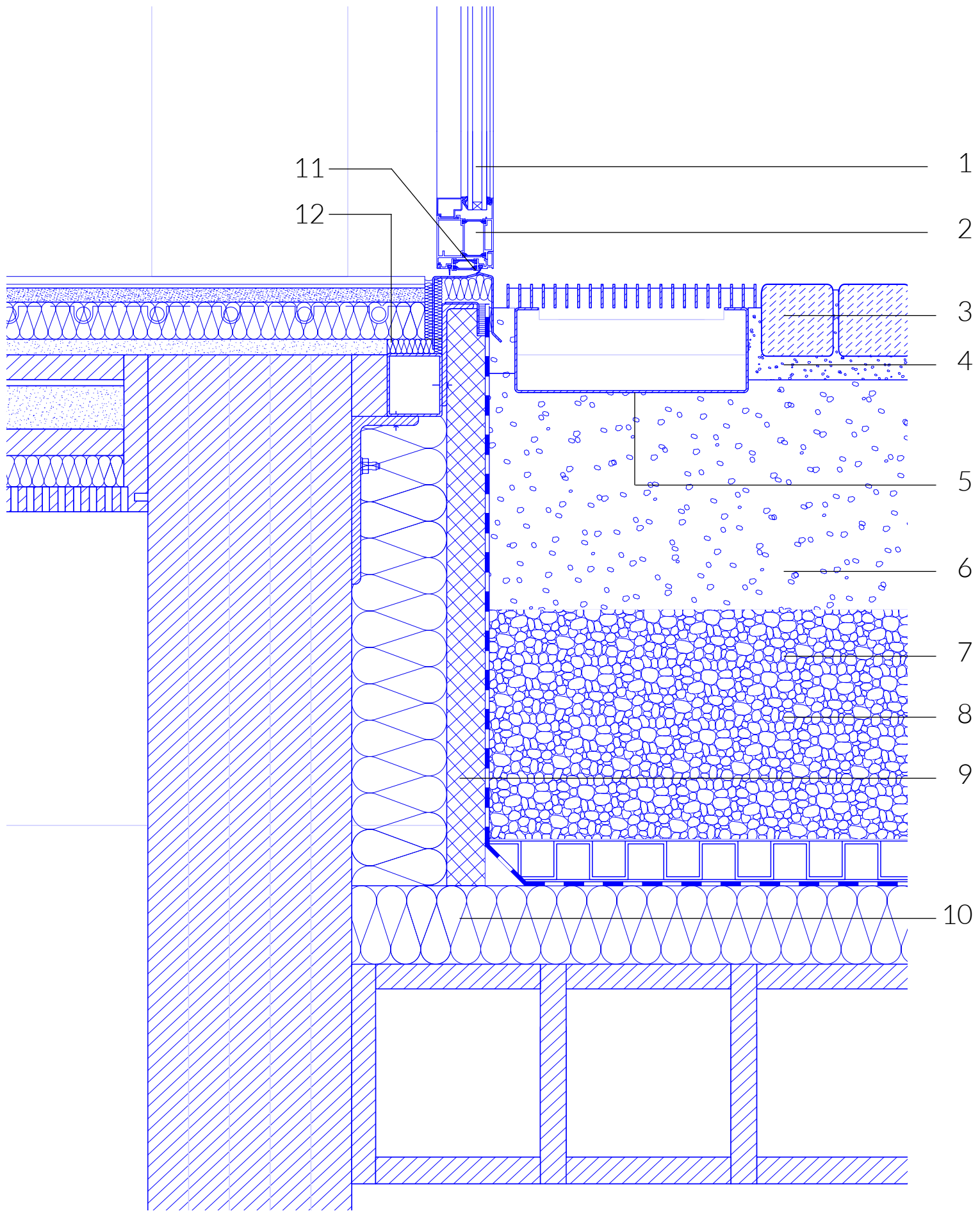

- 1 Insulated glazing
- 2 Aluminium door frame
- 3 Cobblestones, 90mm
- 4 Gravel bed,
- 5 Facade gutter, 300x140mm
- 6 Base course, 200mm
- 7 Base course gravel, 300mm
- 8 Water proving EPDM, 2mm
- 9 Insulation, waterproof, 50mm
- 10 Insulation, mineral woll, 120mm
- 11 Metal profile threshold, 2mm
- 12 Metal angle, 12mm

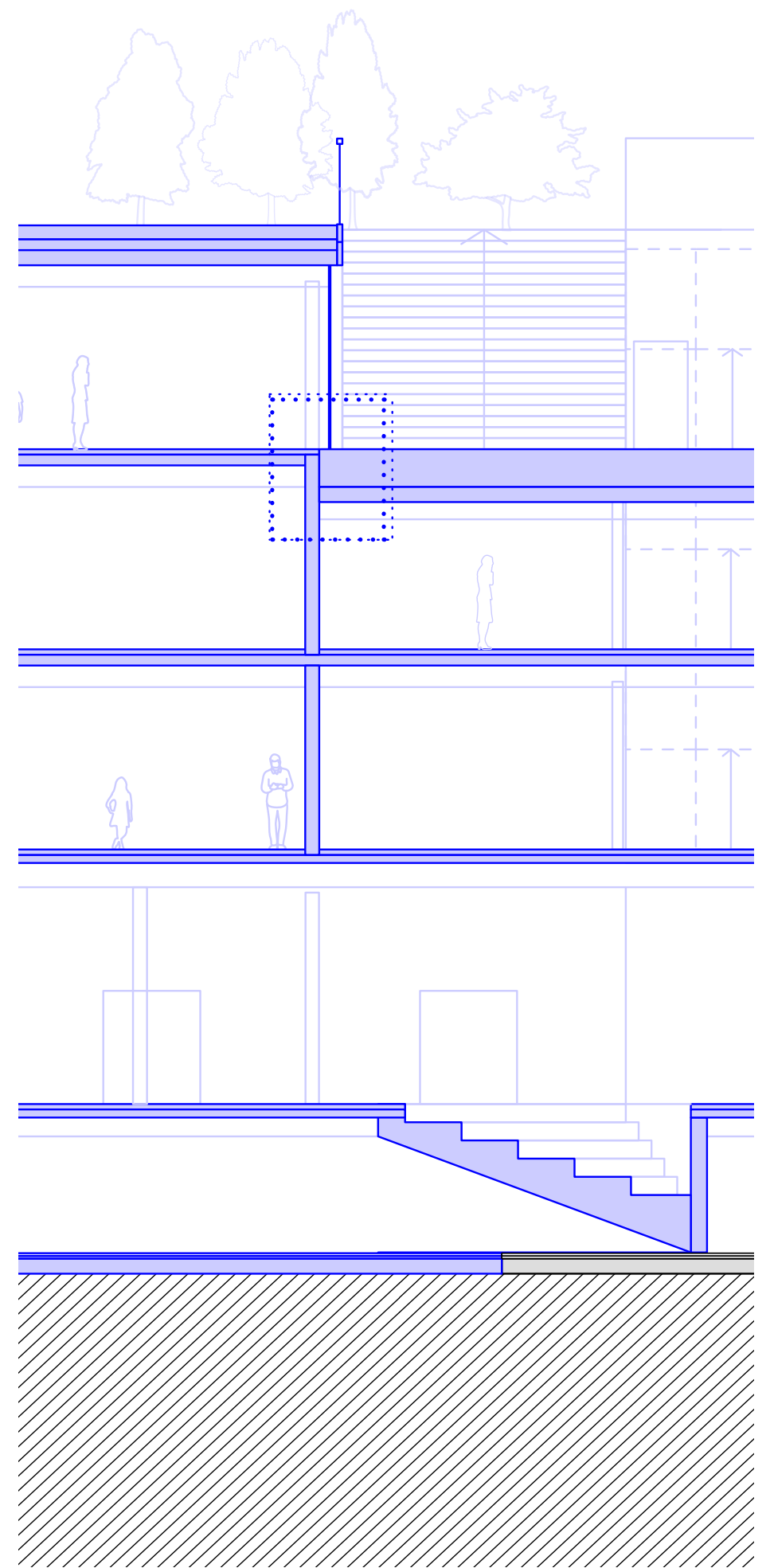

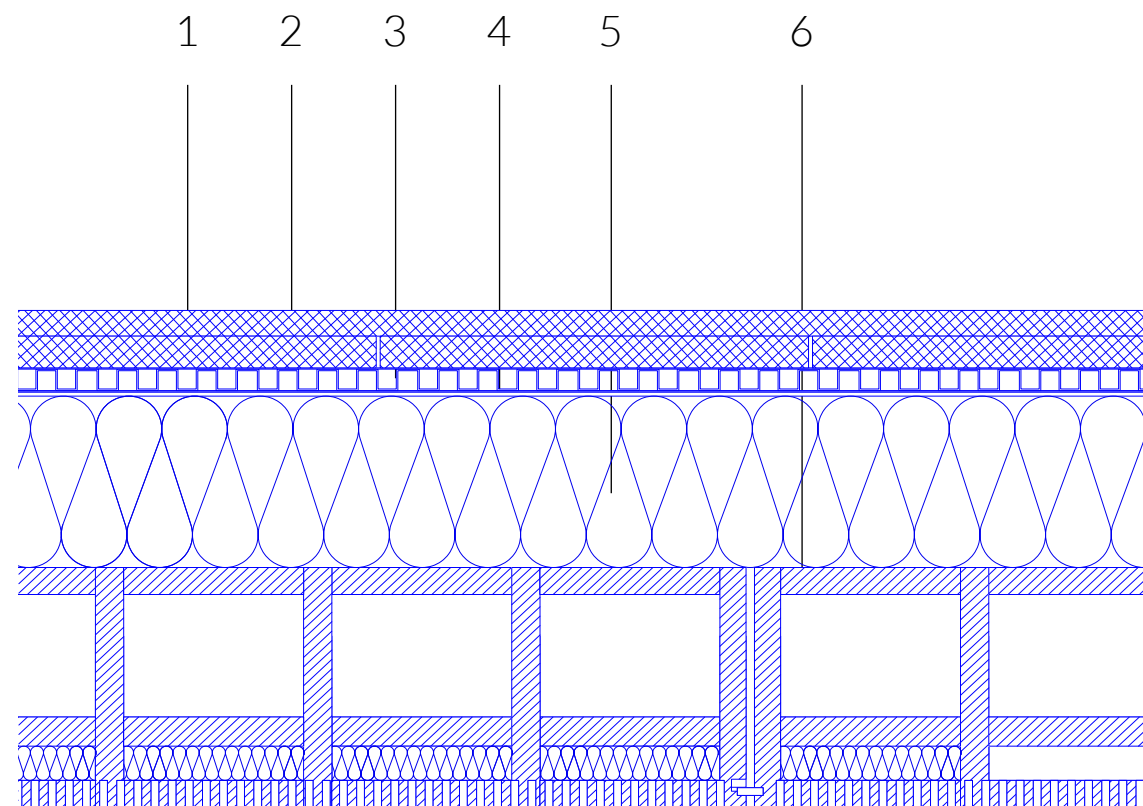

- 1 Pured Rubber tiles, 30mm
- 2 Rubber Tiles, 40mm
- 3 Drainage, 30mm
- 4 Waterproofing EPDM, 2mm
- 5 Insulation mineral wool, 200-250mm
- 6 Box-slab elements, 280mm

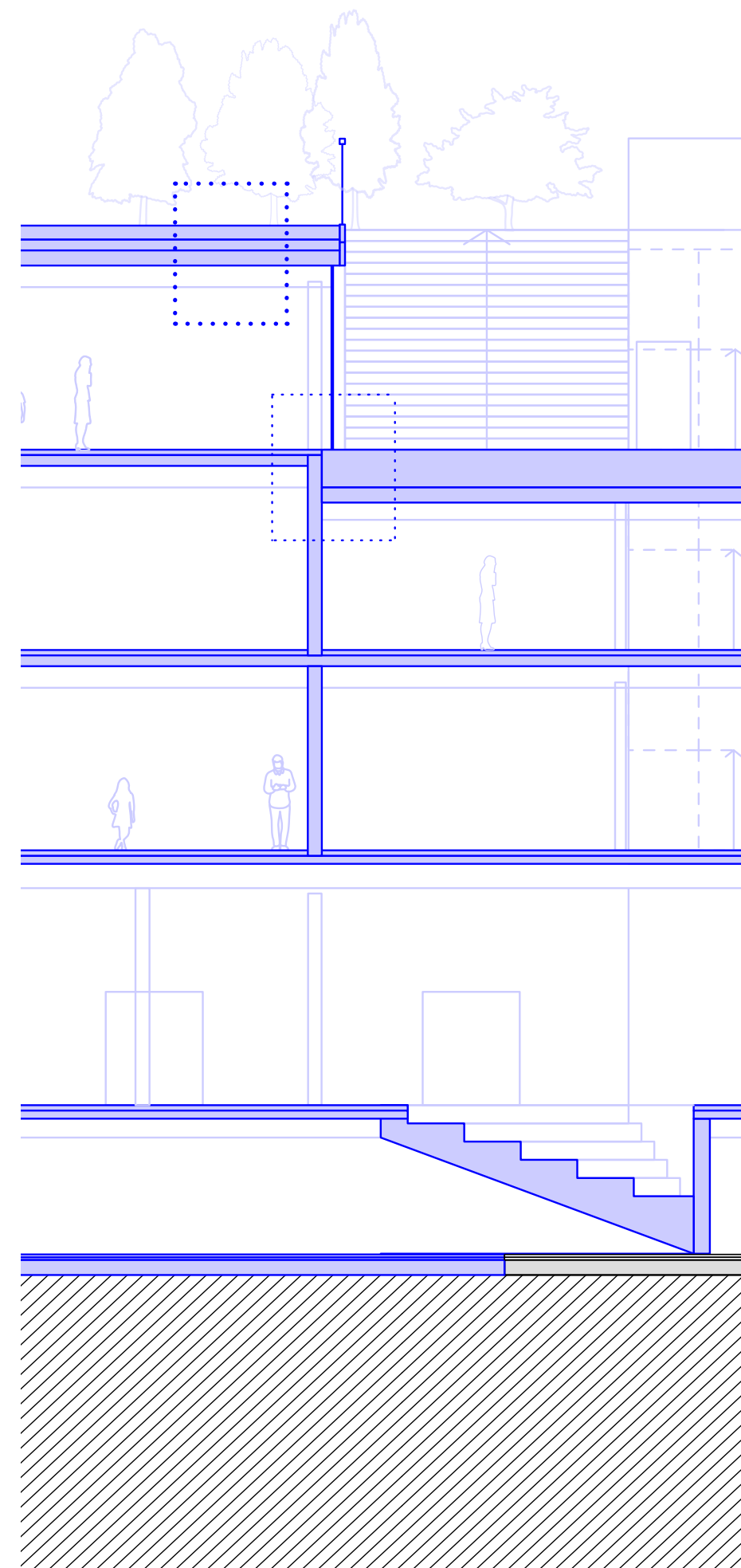

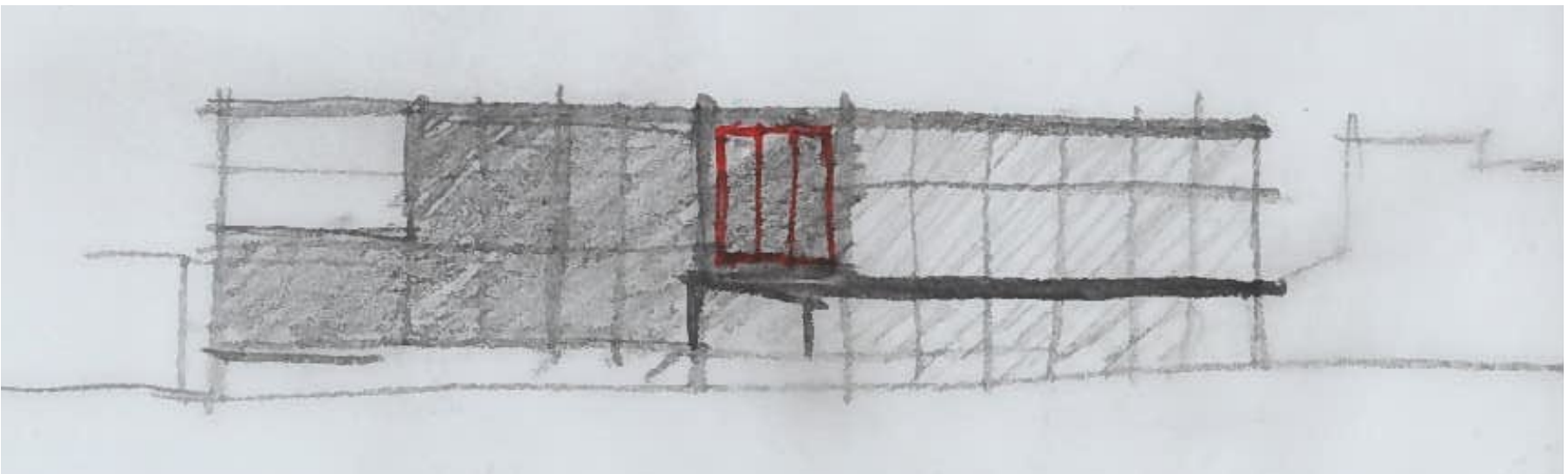

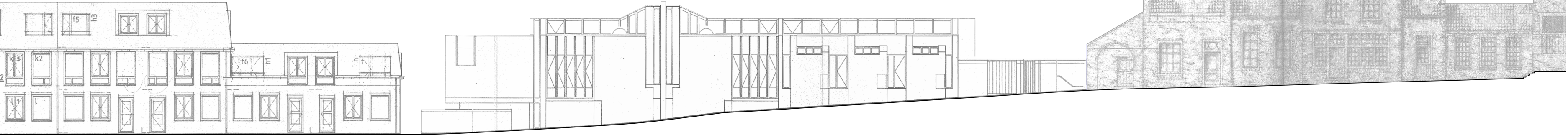





PERSPECTIVE | Schoolyard





CHURCHYARD BECOMES SCHOOLYARD

THANK YOU

