

Domestic thresholds

Towards re-engendering the erased street life of District Six

COLLECTION
OF DRAWINGS



Jessie Froman | 5057647

Interiors, Buildings, Cities | Independent group | Msc3/4

An archive of completed works, by this student, towards the final graduation of the MSc Architecture at TU Delft. With gratitude to my family, friends, colleagues and studio mentors. It is my hope that this project, carrying on in the tradition of honouring memories, adds to the discourse around District Six today. And that restitution comes soon for the claimants, their neighbours as well as the land itself.

**COLLECTION
OF DRAWINGS**

Mentors:
Daniel Rosbottom
Mark Pimlott
Koen Mulder

Cape Town, South Africa, 2022





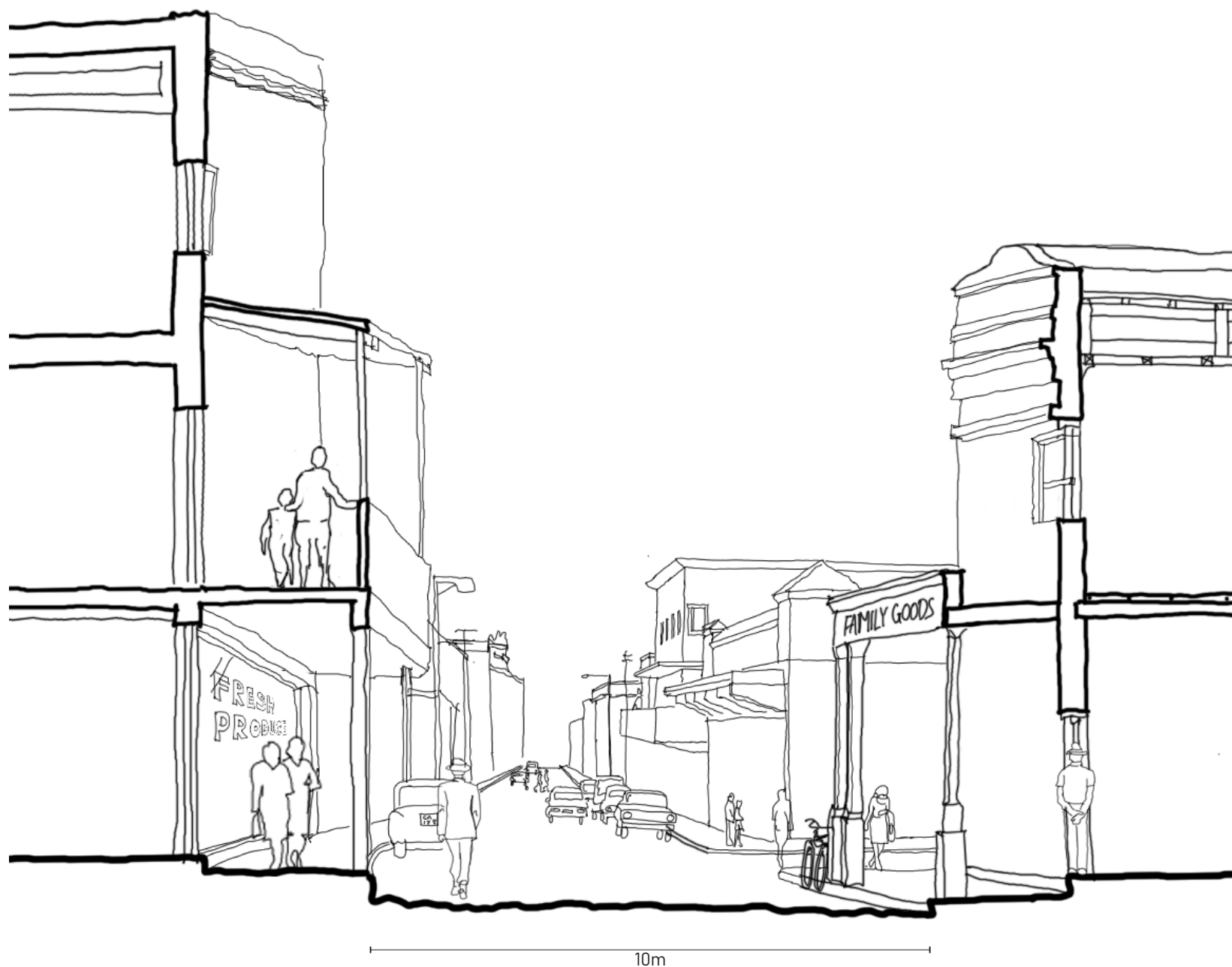

Hanover street, District Six, 1960's

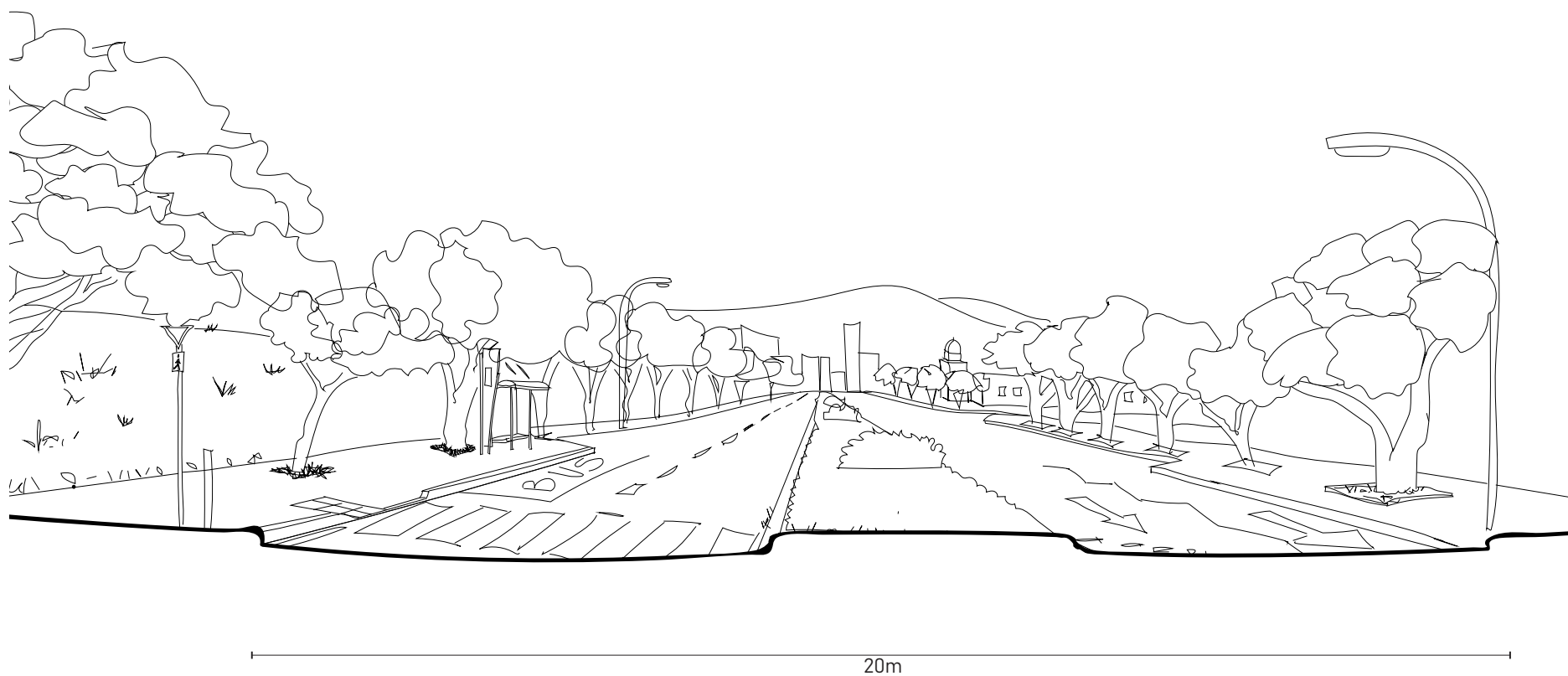

New Hanover street, District Six, 2022

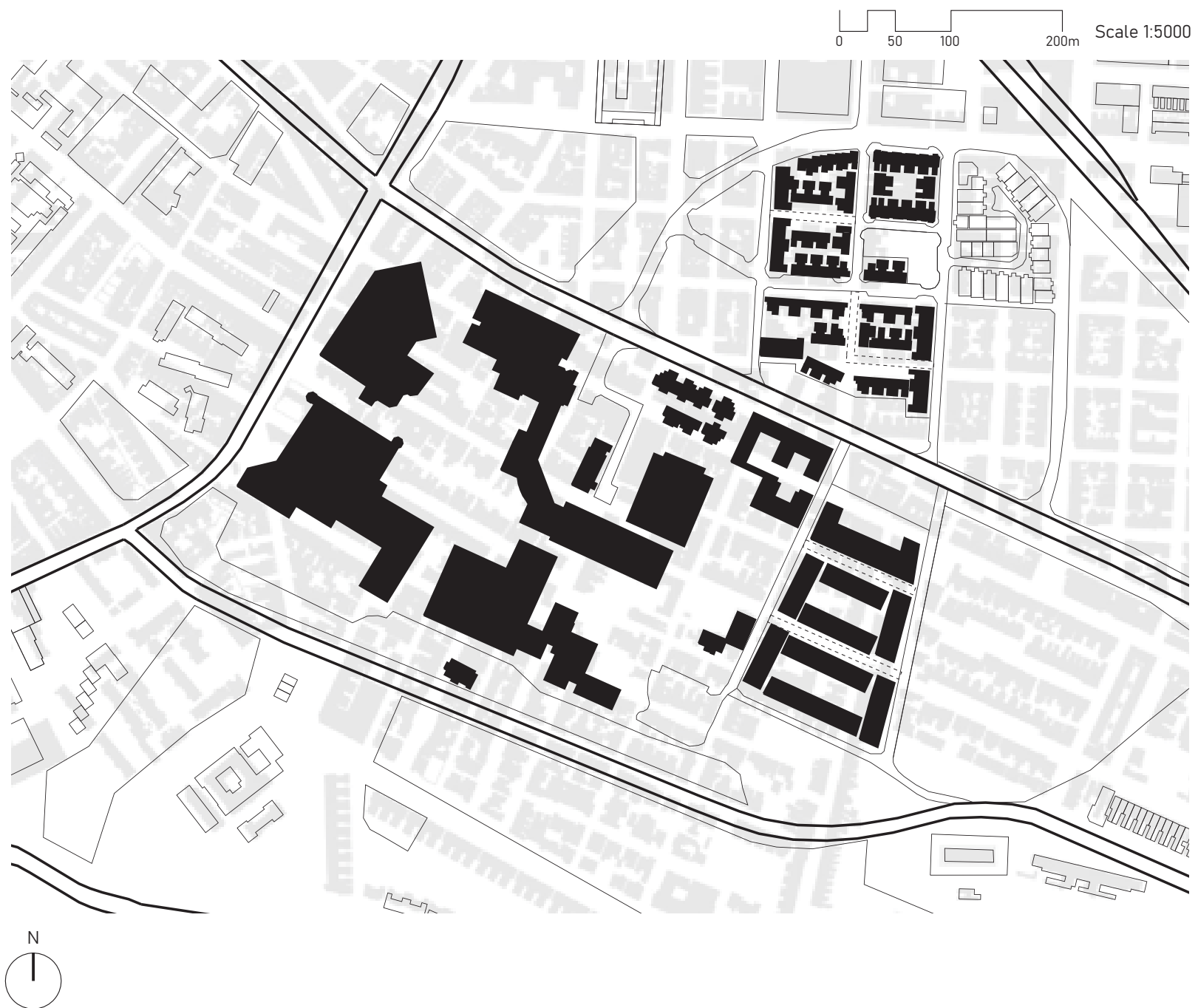

Potential for a revival of public life as negotiation with the layers of the past

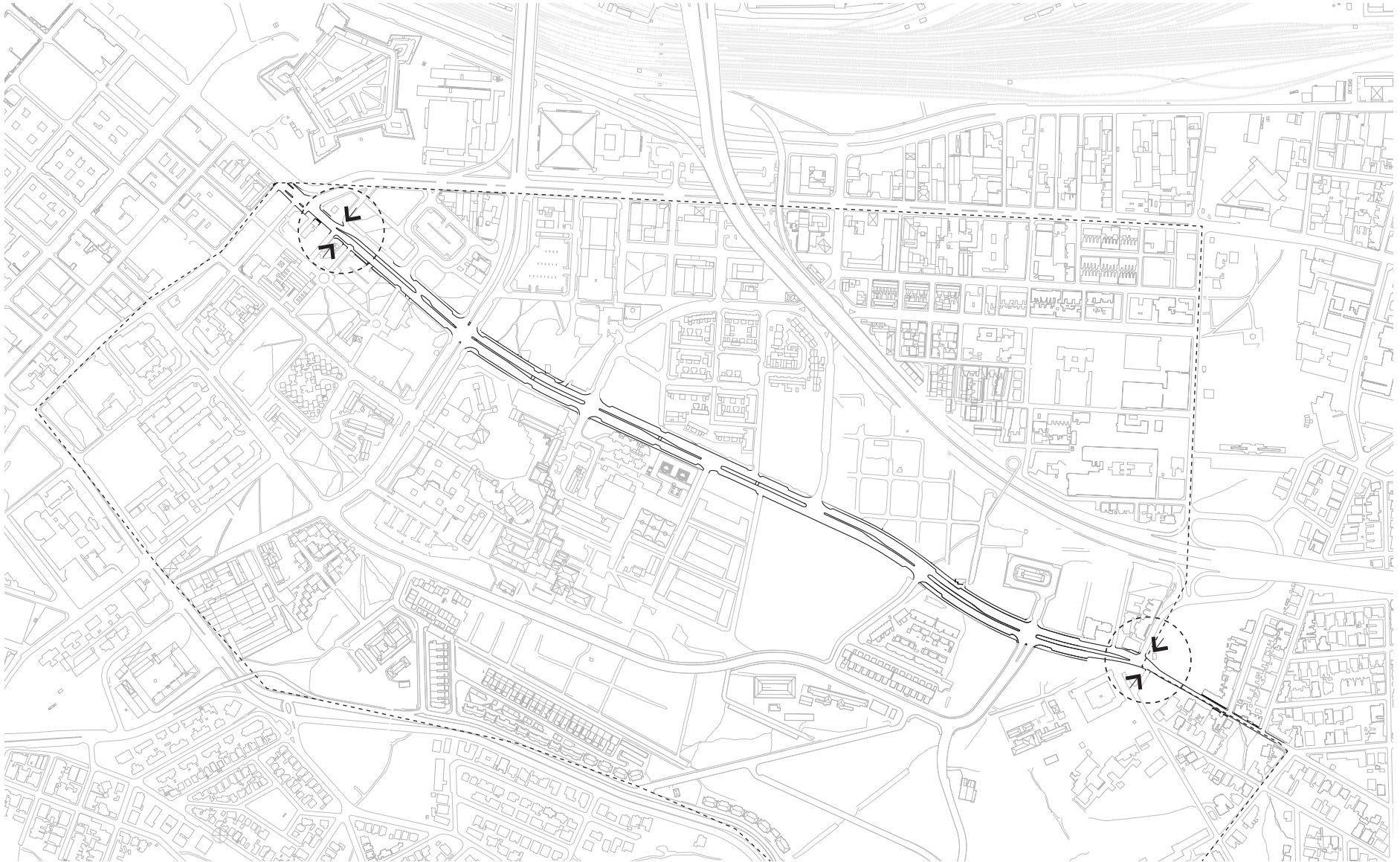

District Six, 2022: A site divided by roads

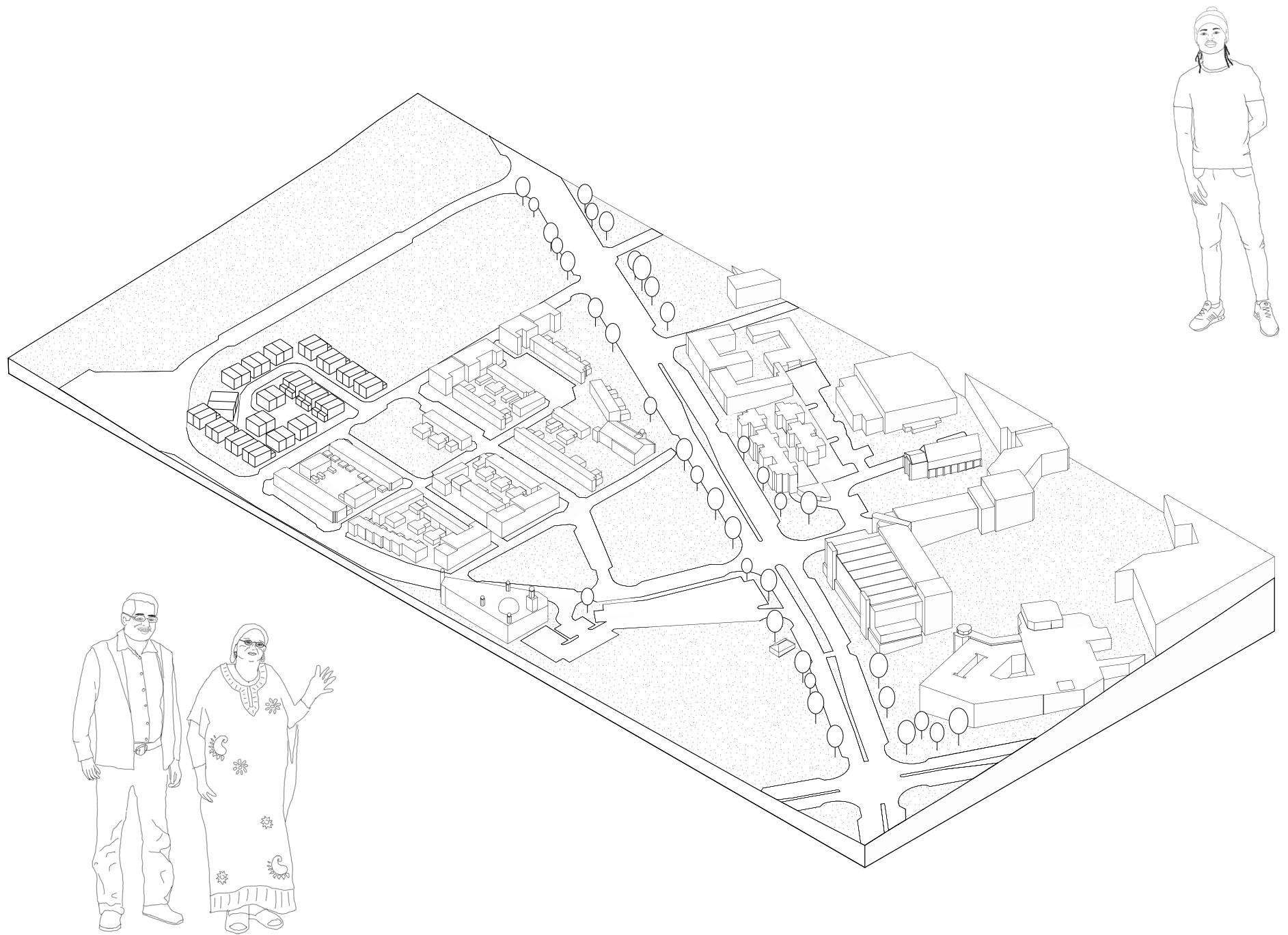

District Six, 2022: A case study in domesticity

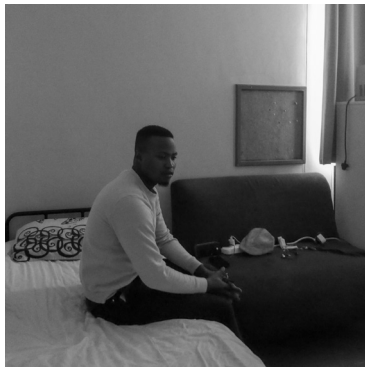
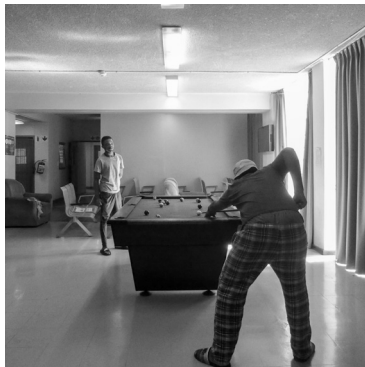
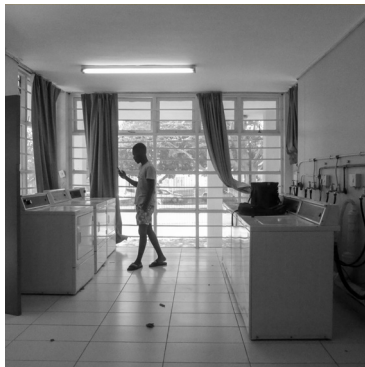

Domesticity as a result of material cultures

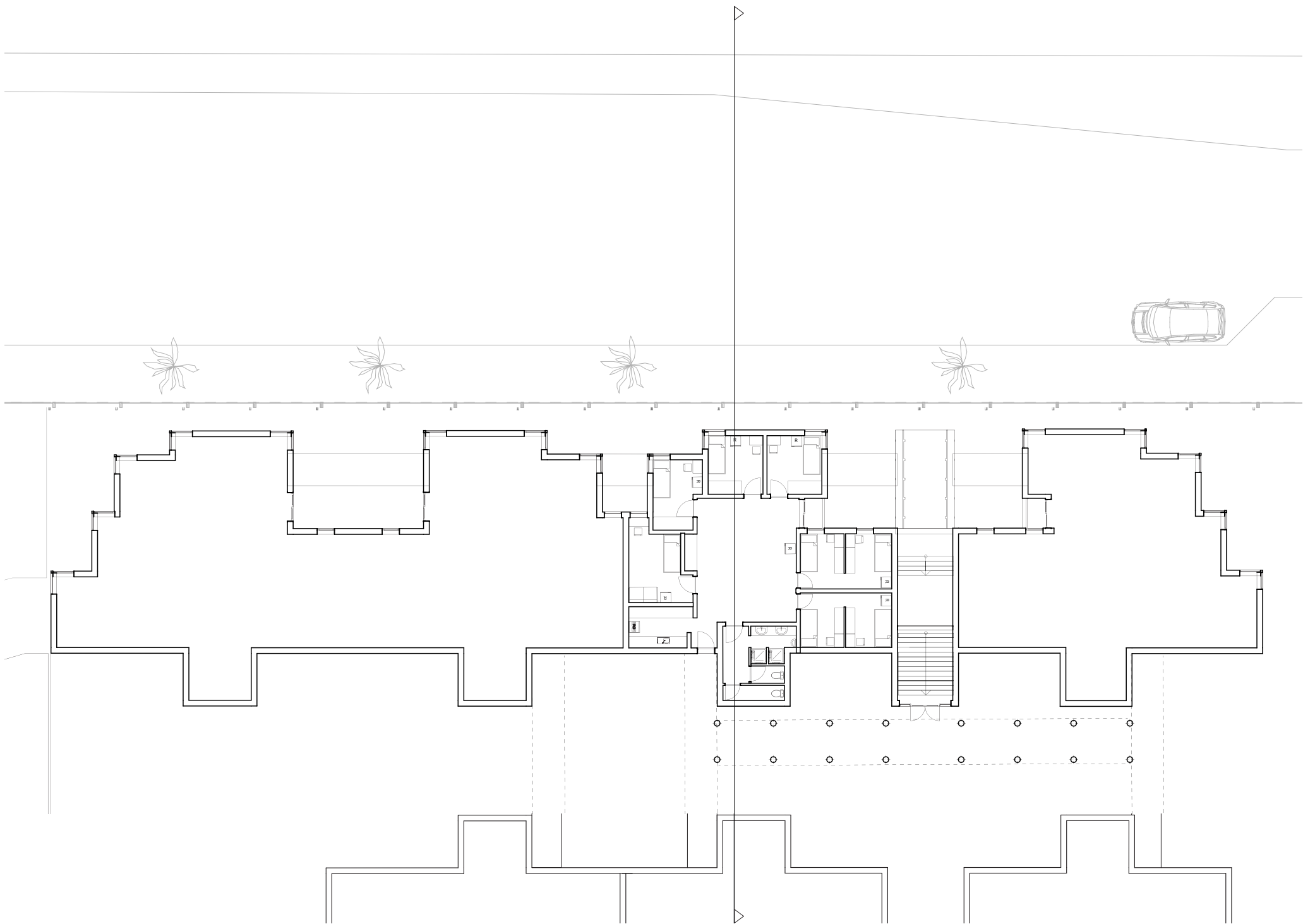

Sandenburgh Residence: Existing residence floor plan

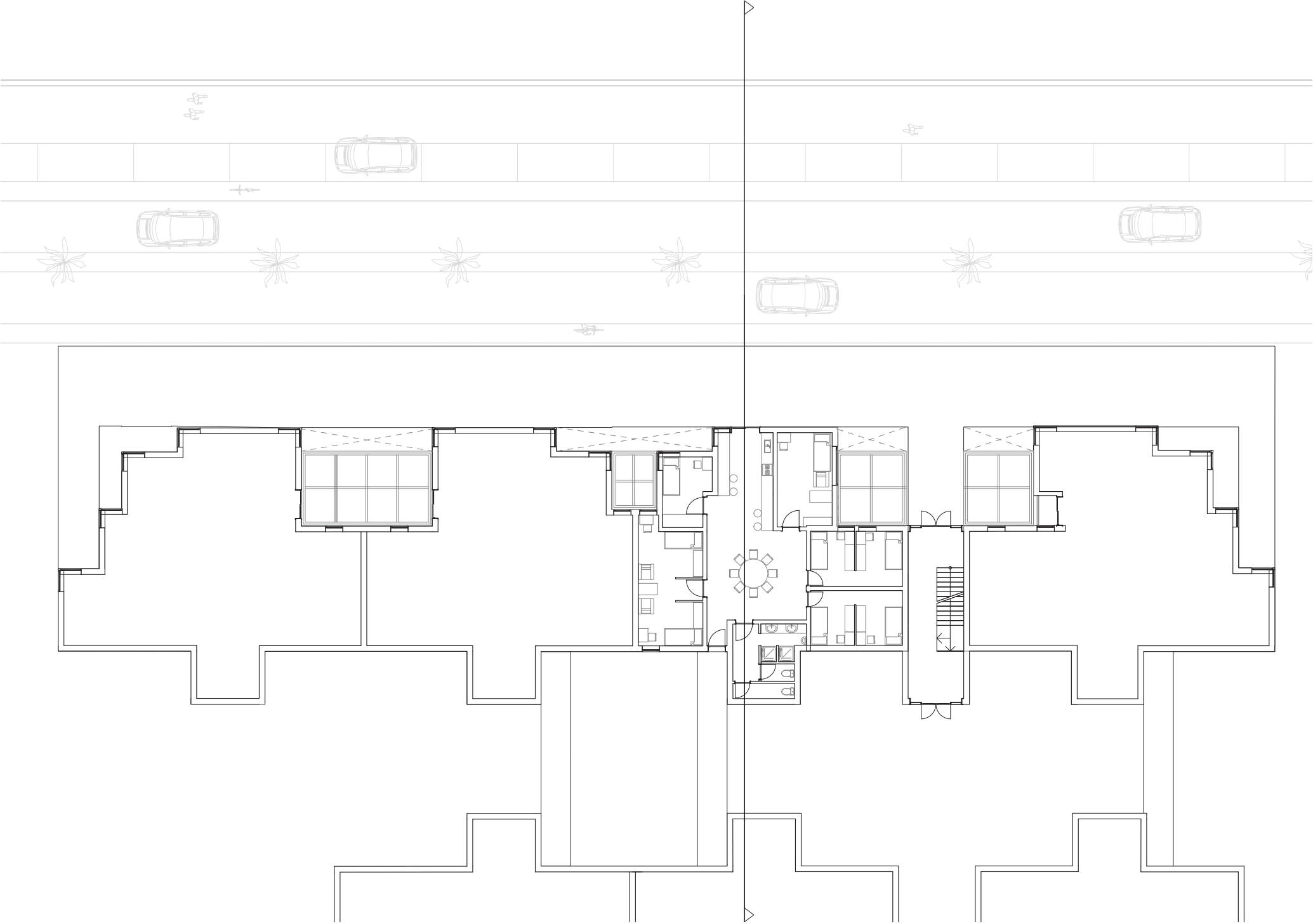

Sandenburgh Residence: Proposed residence floor plan

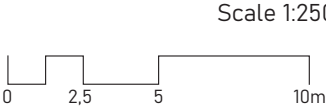

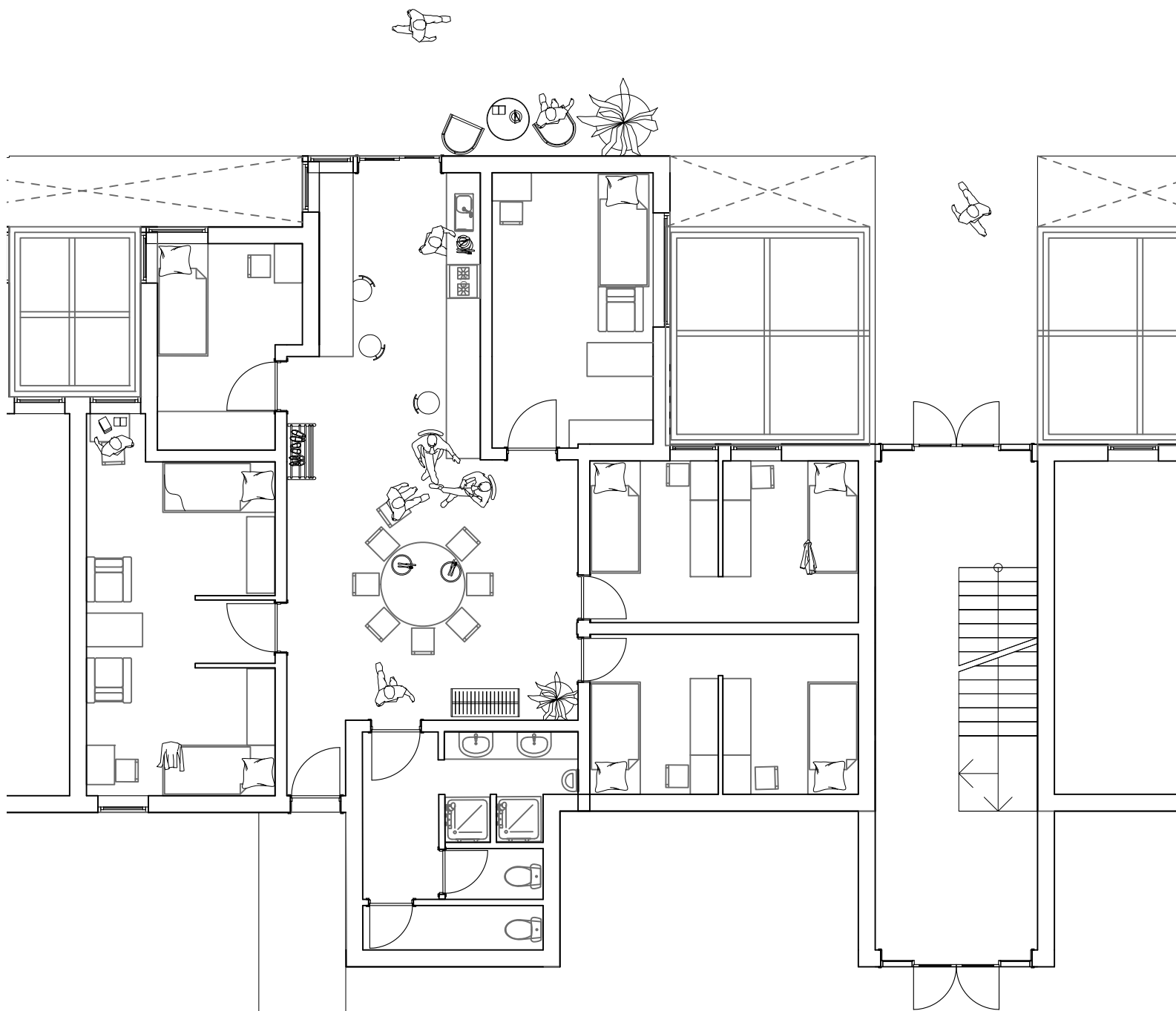

Sandenburgh Residence: Proposed residence floor plan inhabited

Scale 1:100





Sandenburgh Residence to Hanover Street: Existing section



Sandenburgh Residence to Hanover Street: Proposed section

Scale 1:200

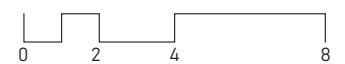

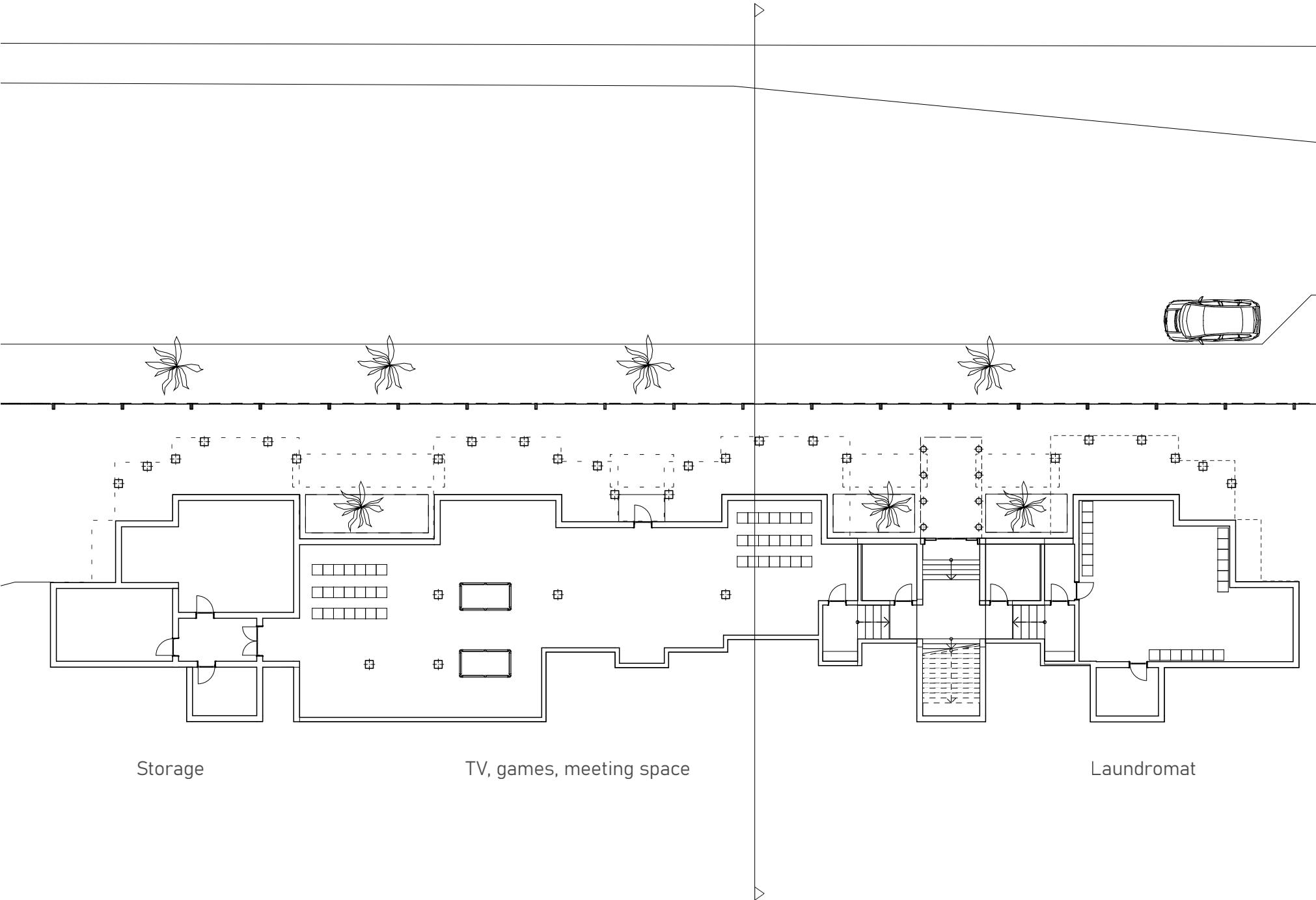

Sandenburgh Residence: Existing street level plan

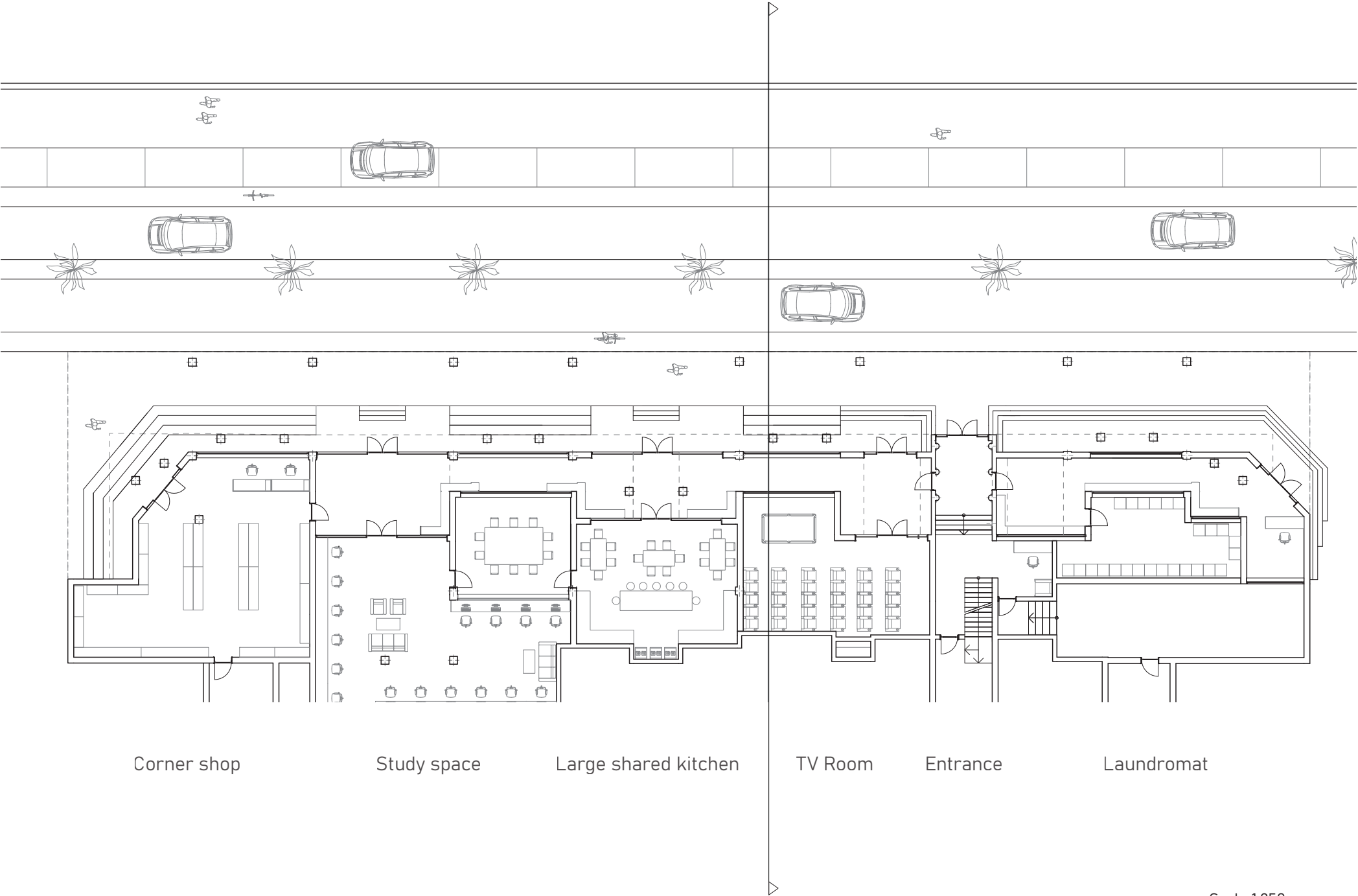

Sandenburgh Residence: Proposed street level plan

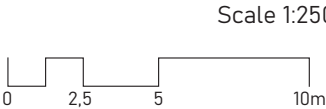

Historic principle
Mixed programme

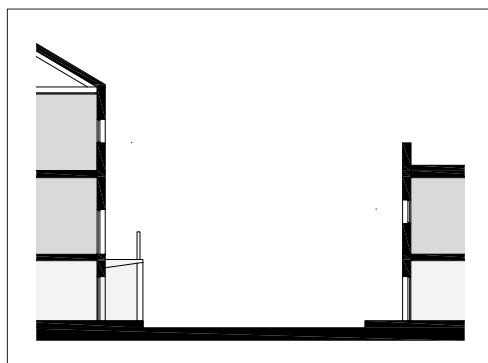

Historic principle
Strong urban wall

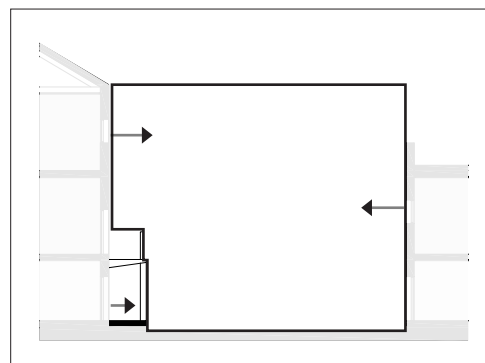

Historic principle
platform + garden + stoep

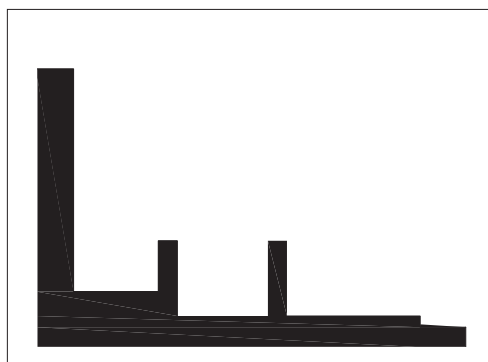

Historic principle
Chambered public corner

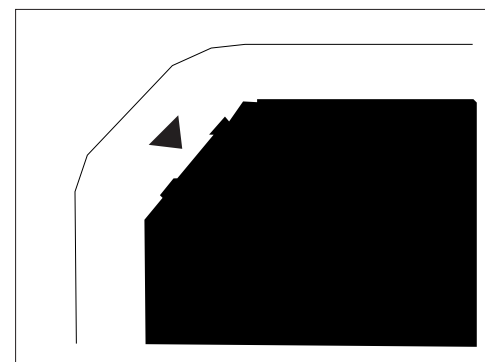

Tools for an urban strategy

Historic principle
Strong urban wall

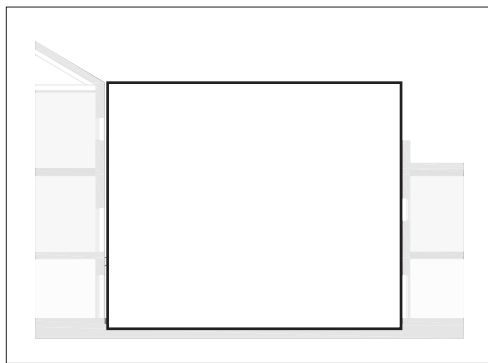

Historic principle
Strong urban wall

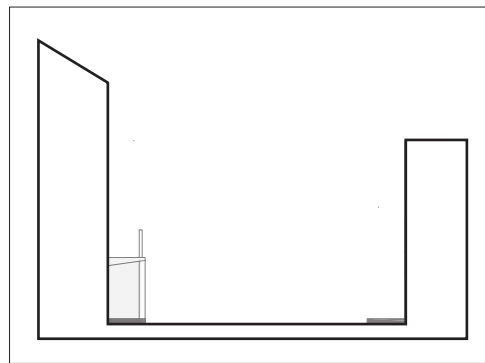

Historic principle
Mixed programme



Historic principle
Service courts and lanes

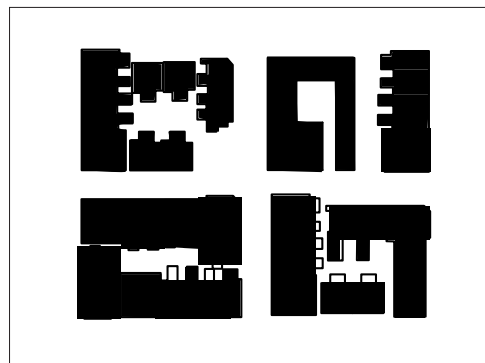

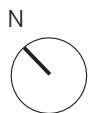
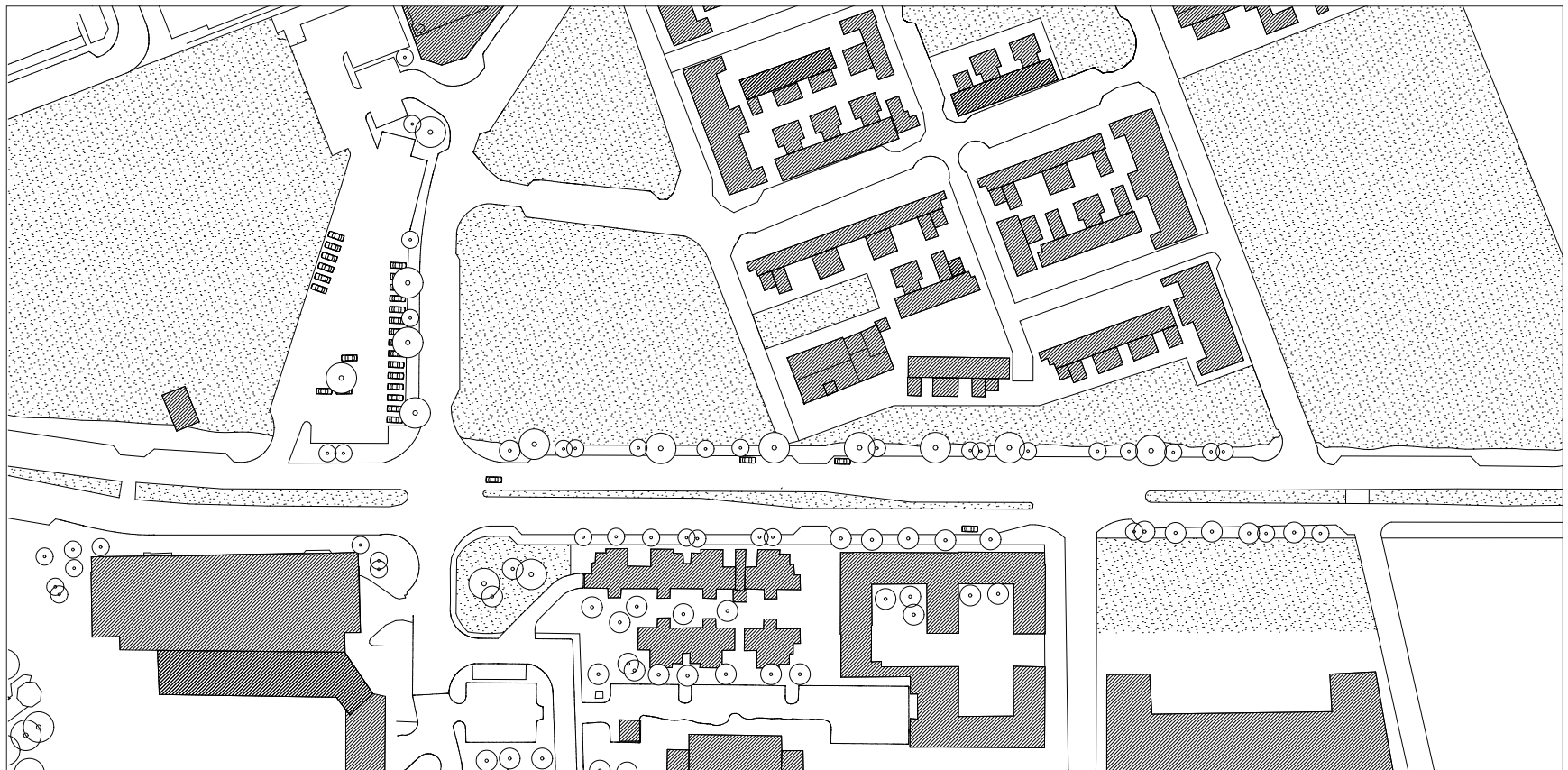

Urban street strategy: Existing site plan

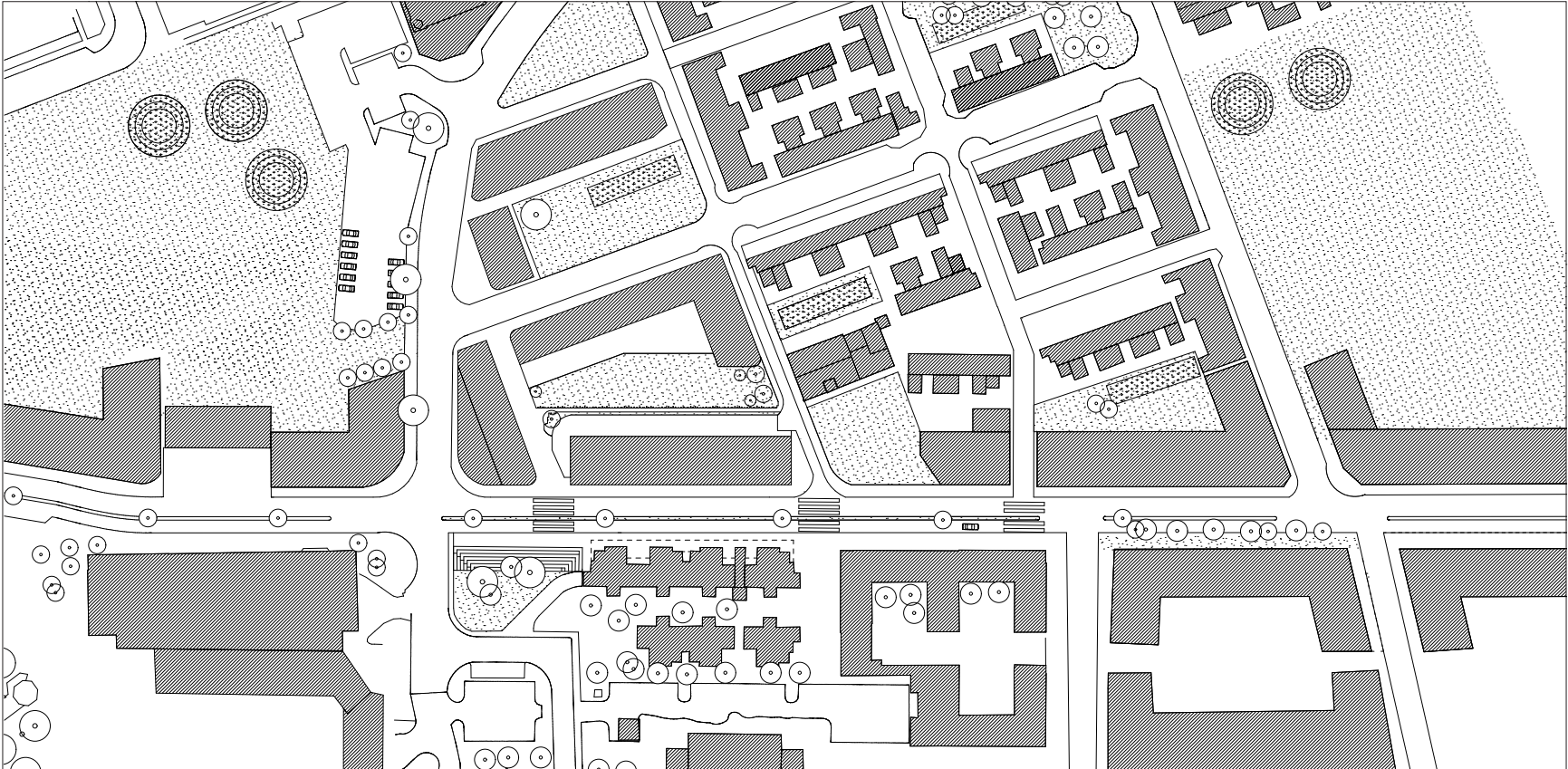

Urban street strategy: Proposal for hierarchy of streets

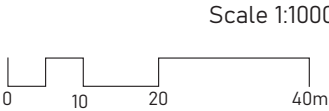

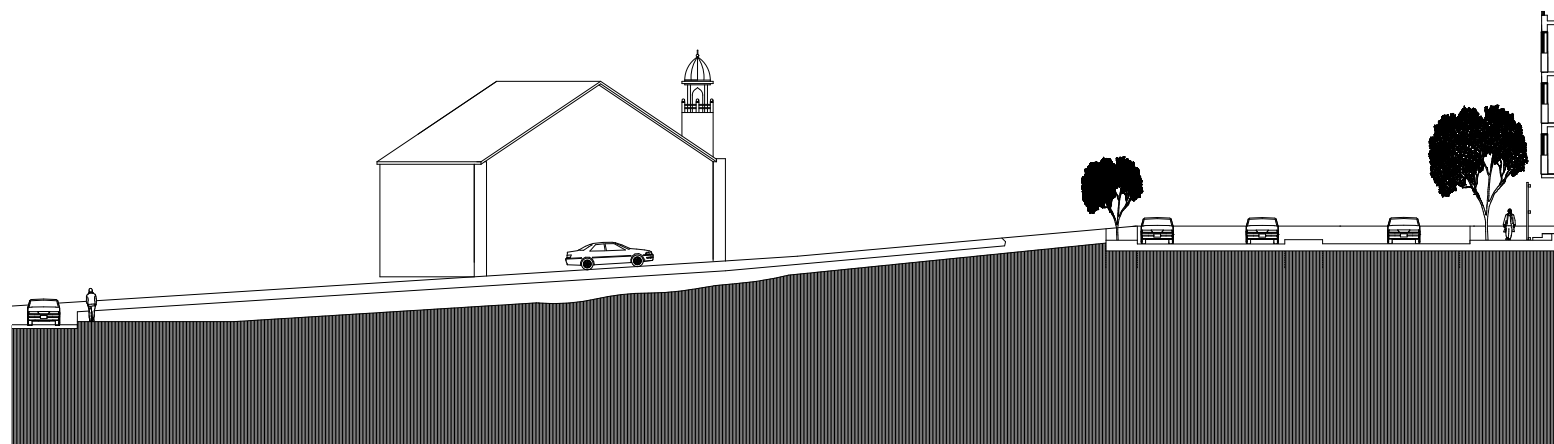

Urban street strategy: Existing site section

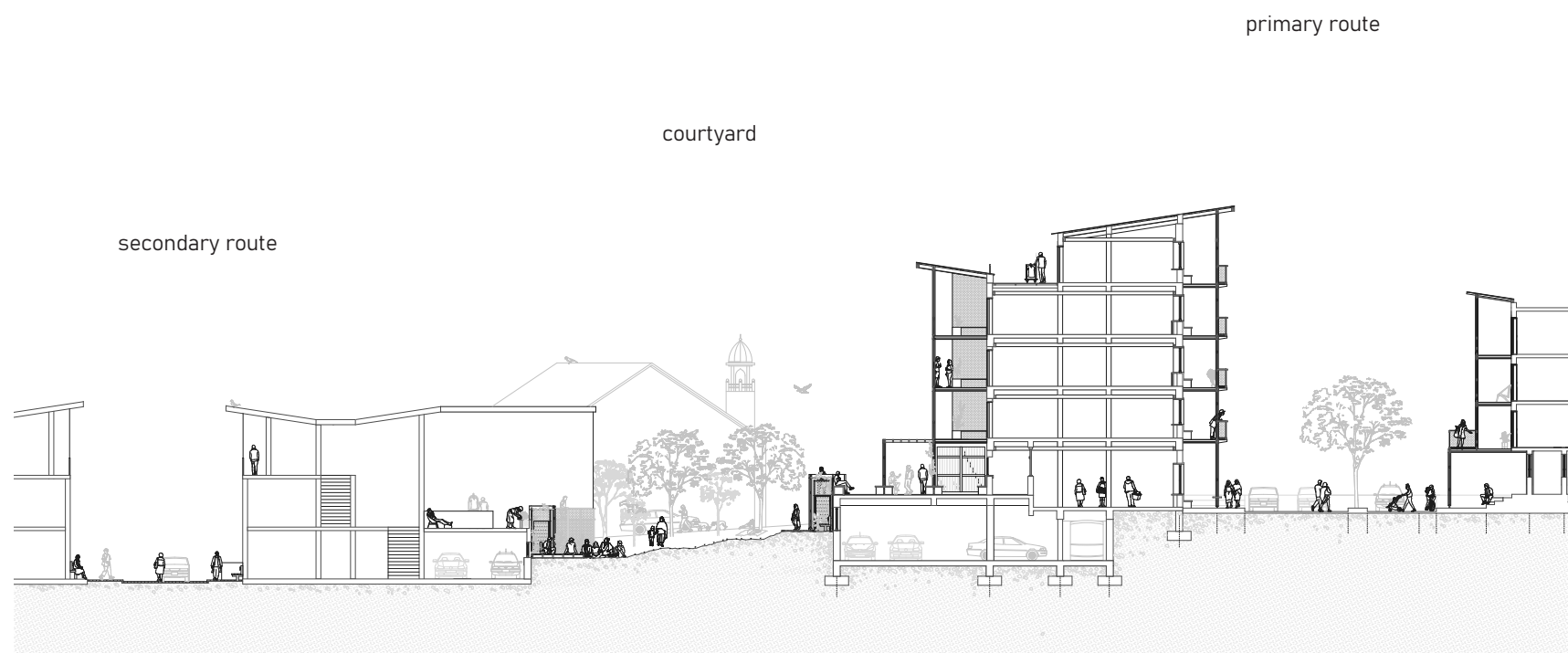

Urban street strategy: Proposal for hierarchy of streets

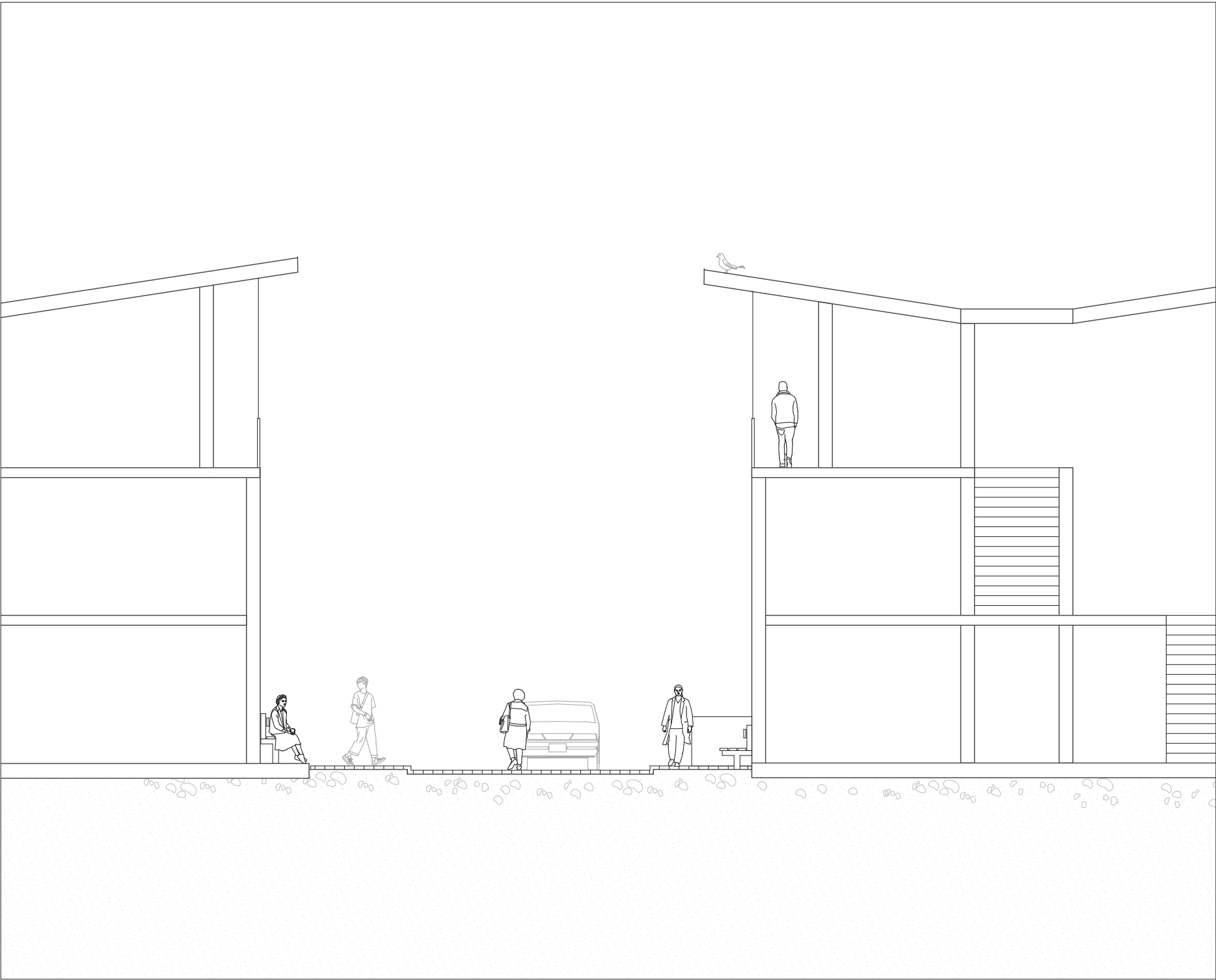

Urban street strategy: Secondary route



Urban street strategy: Courtyard

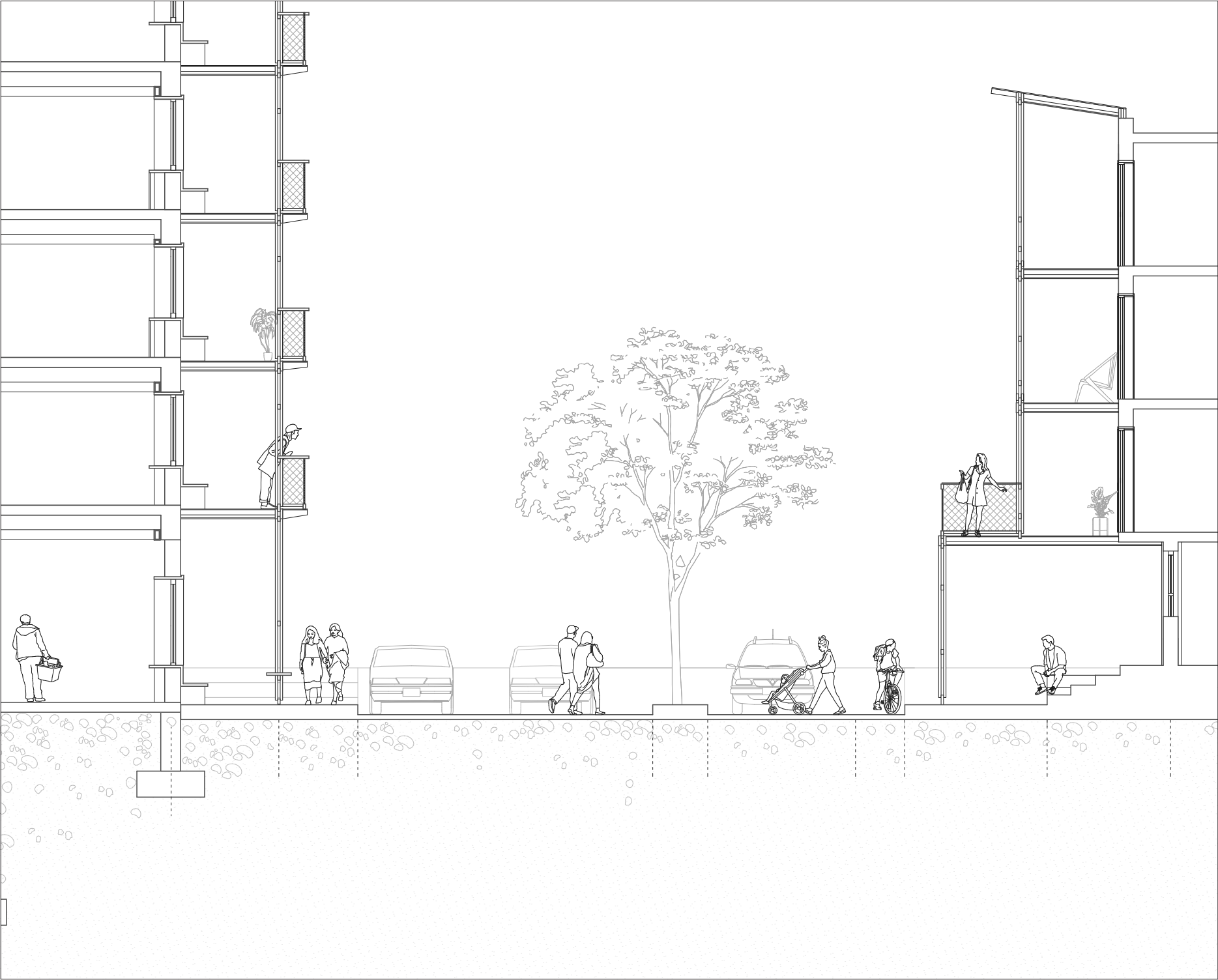

Urban street strategy. Primary route



Urban street strategy: Courtyards open for organic movement

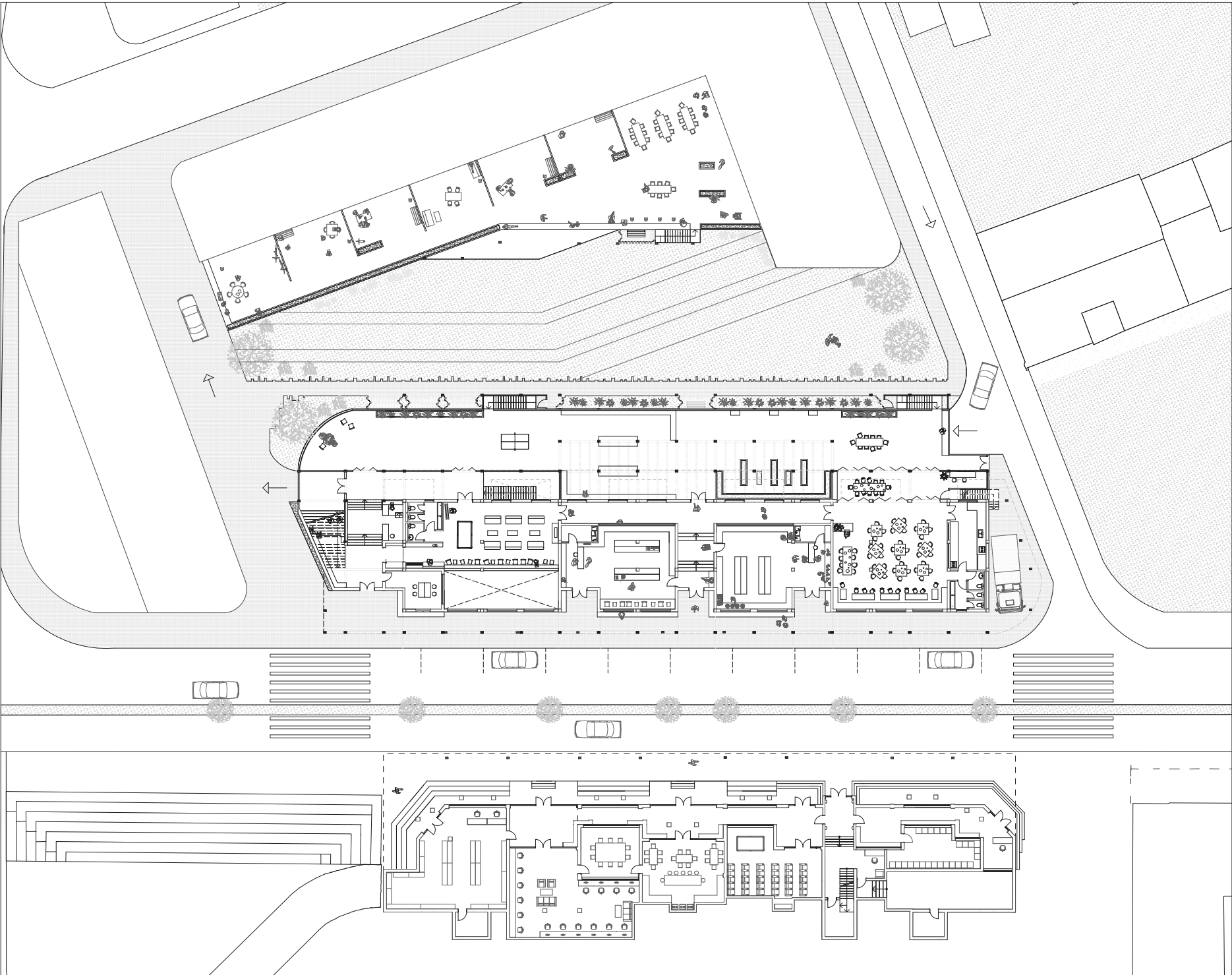

Scale 1:500



Site plan

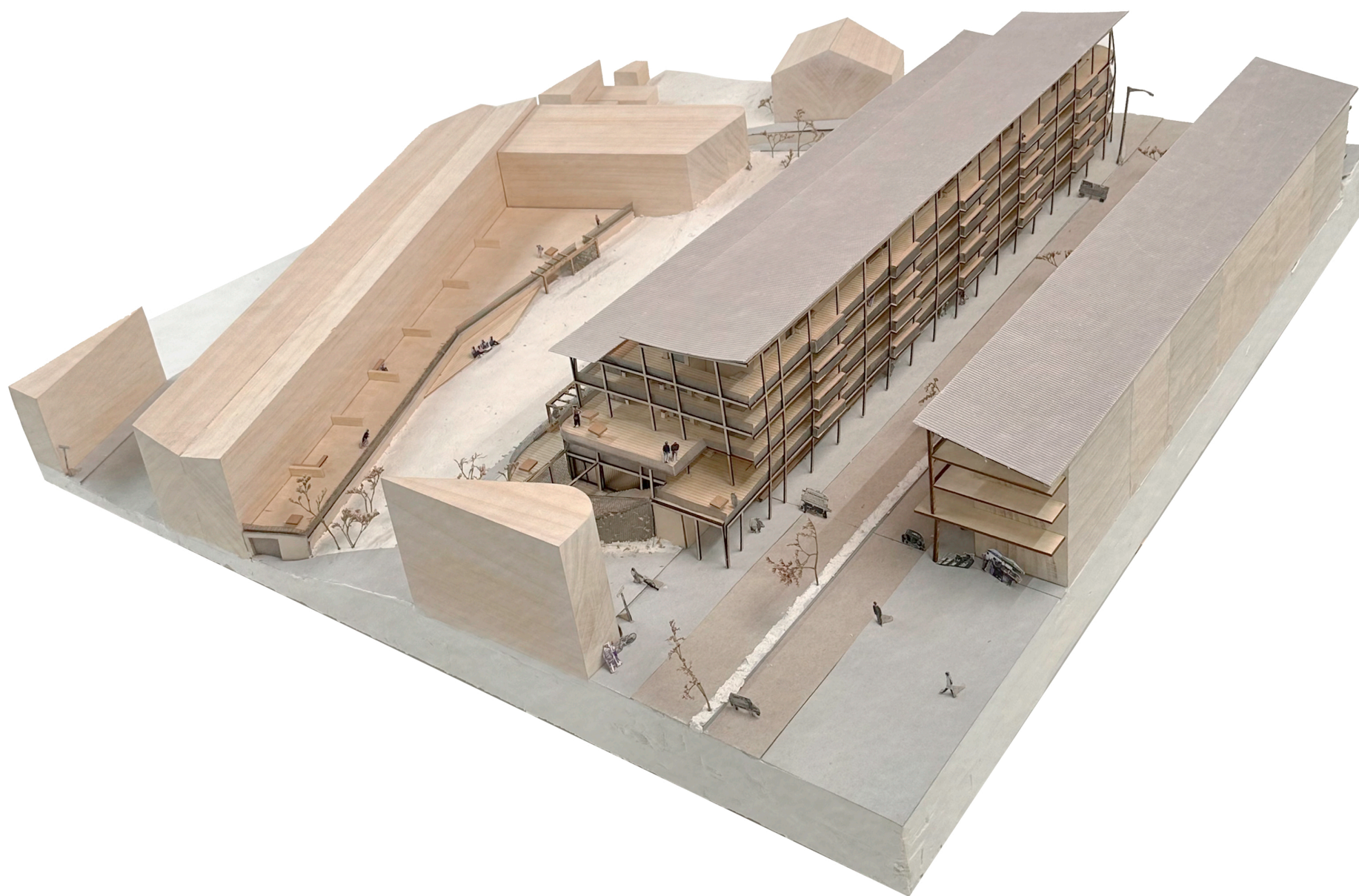

Model 1:100

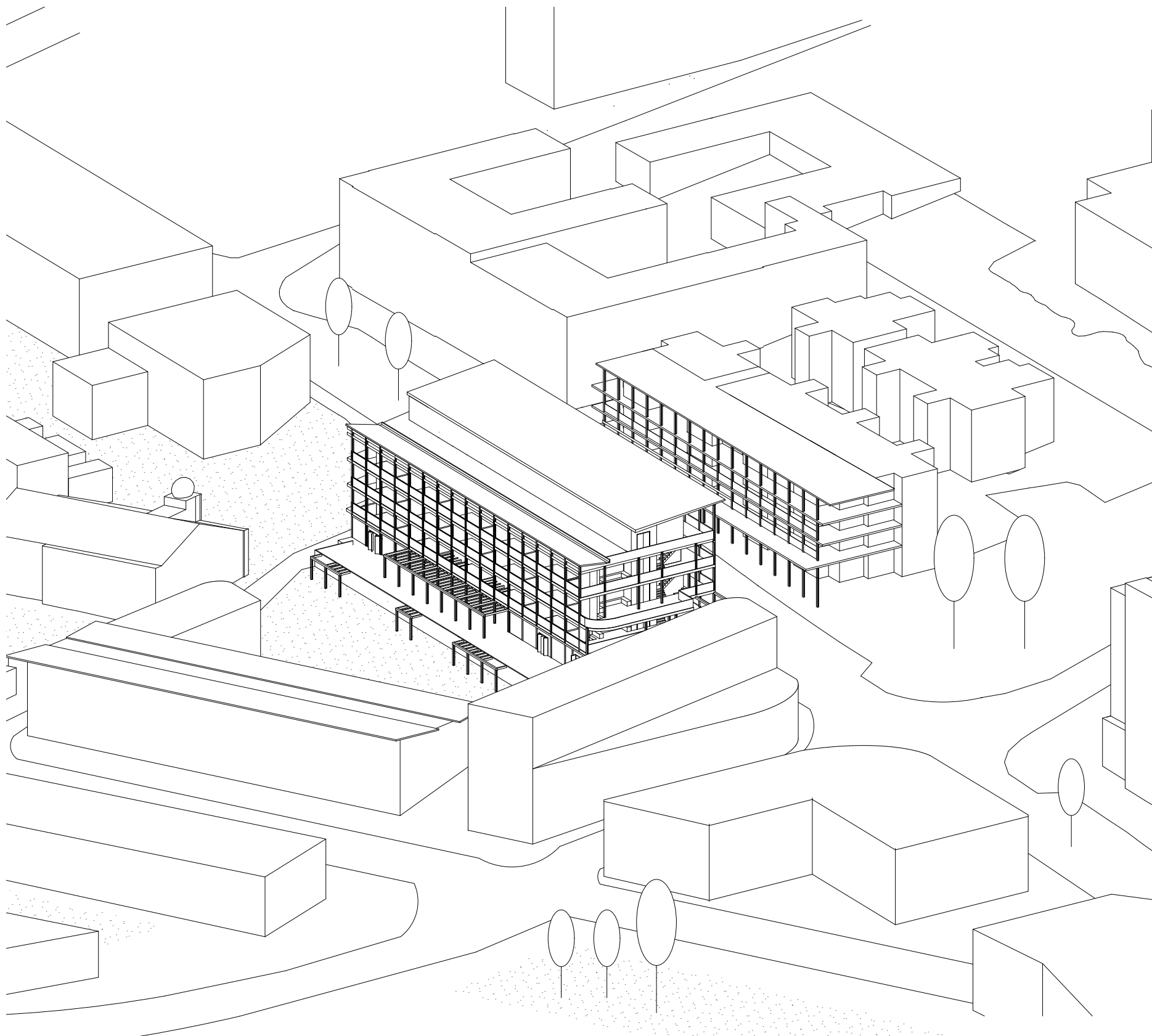

Building as threshold

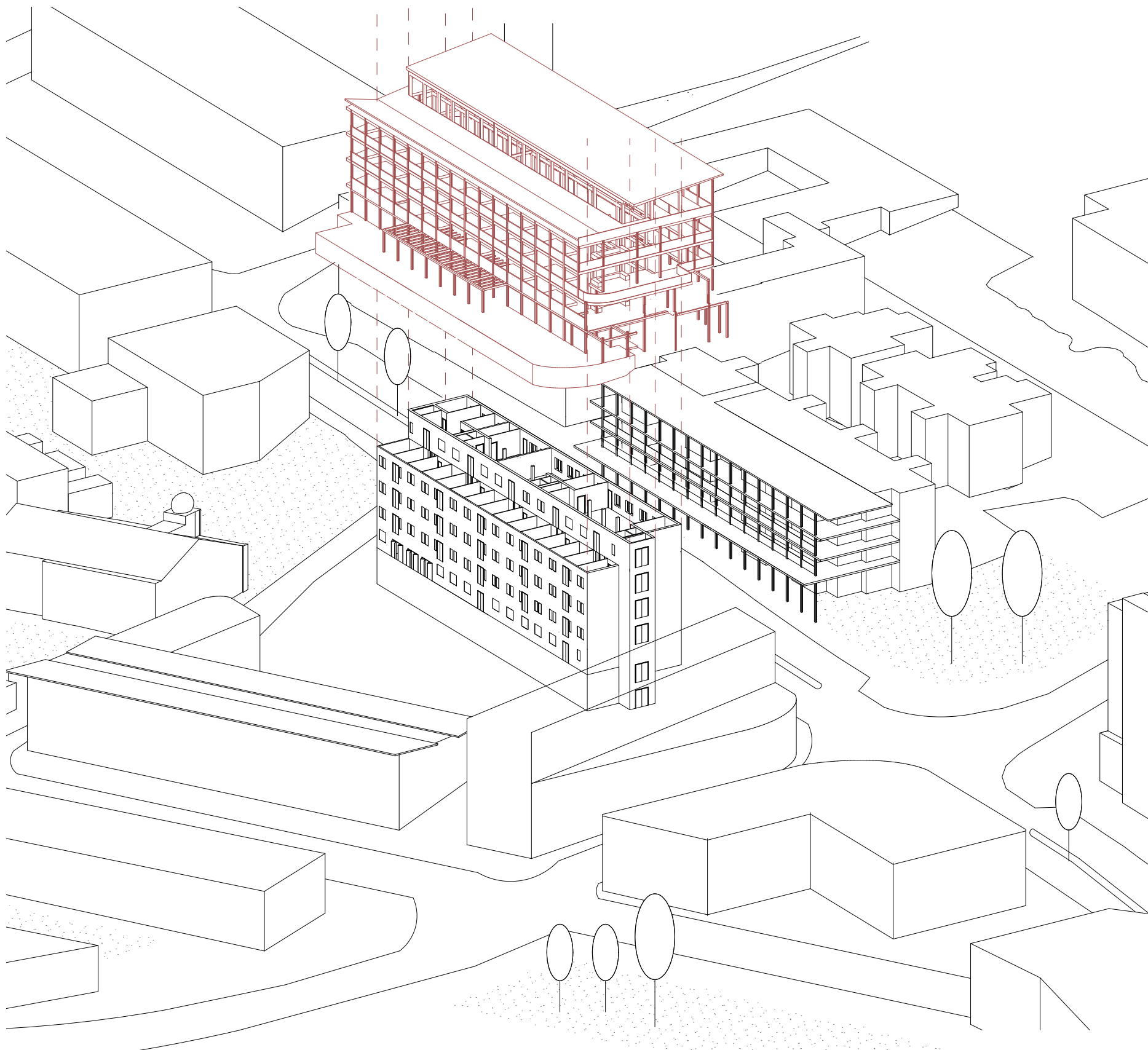

Deck language as threshold



Making streets with a deck language



Historic reference

Section through basement workshop

Scale 1:100

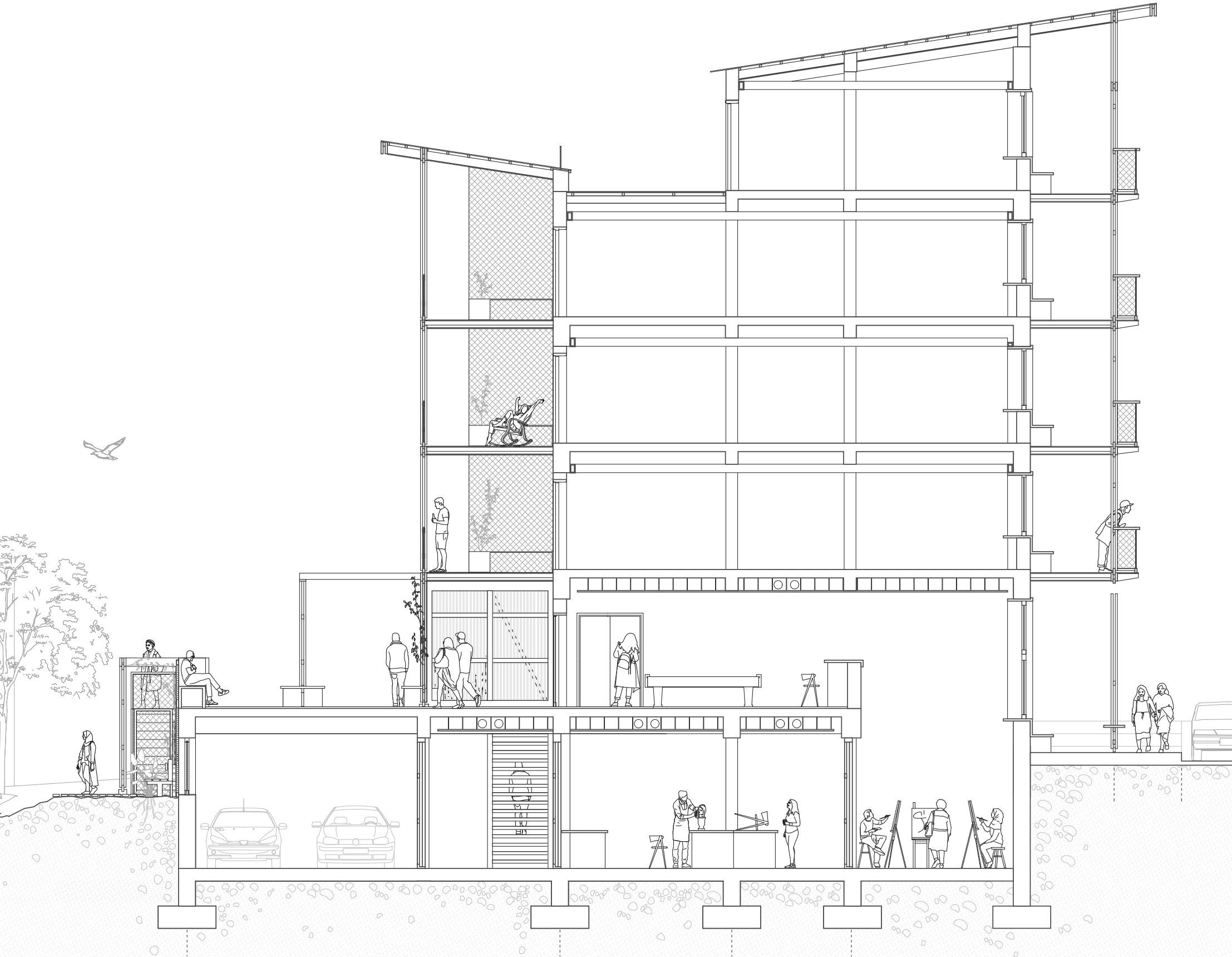

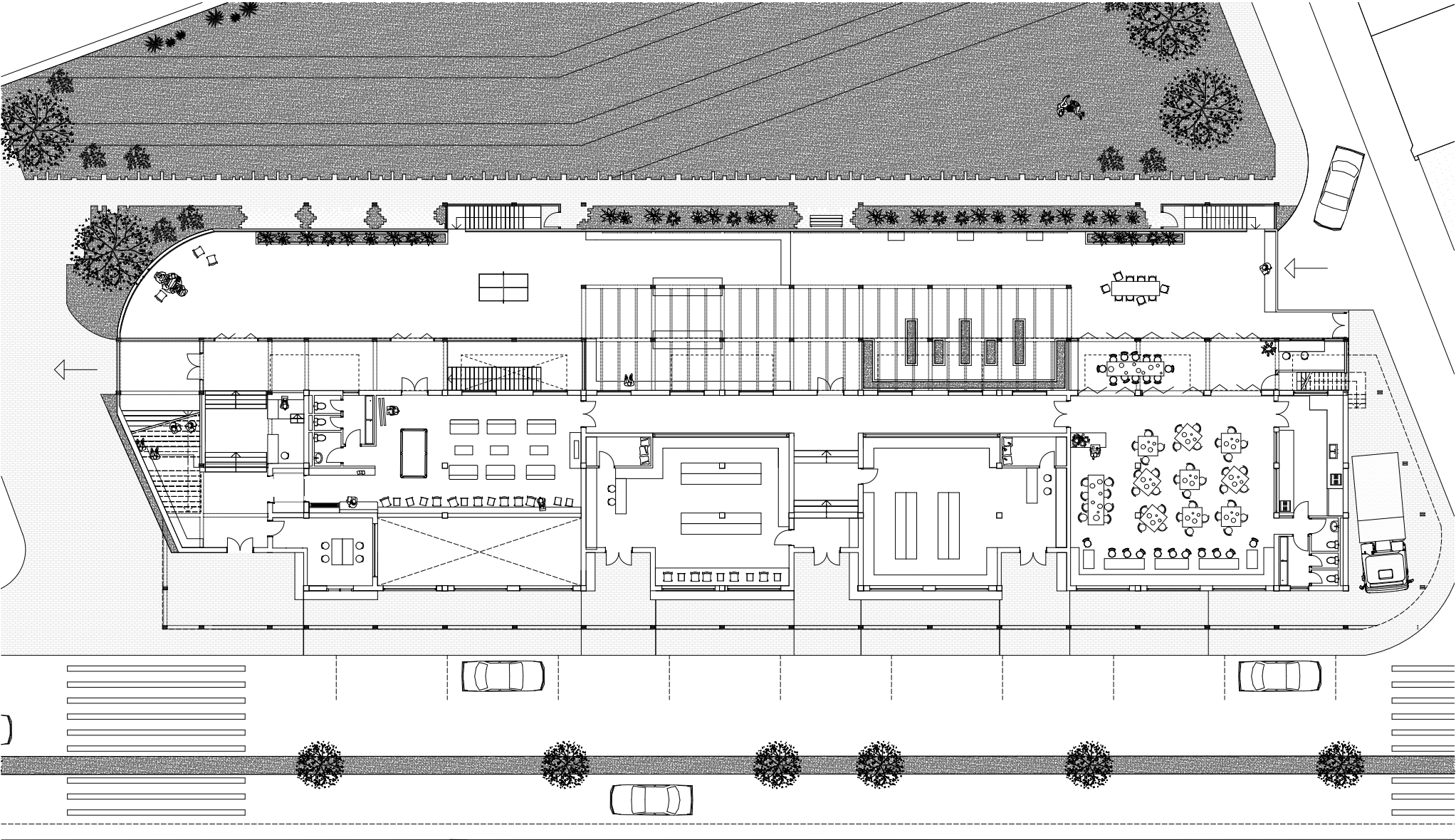

Scale 1:300

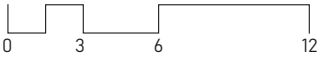

Ground floor plan

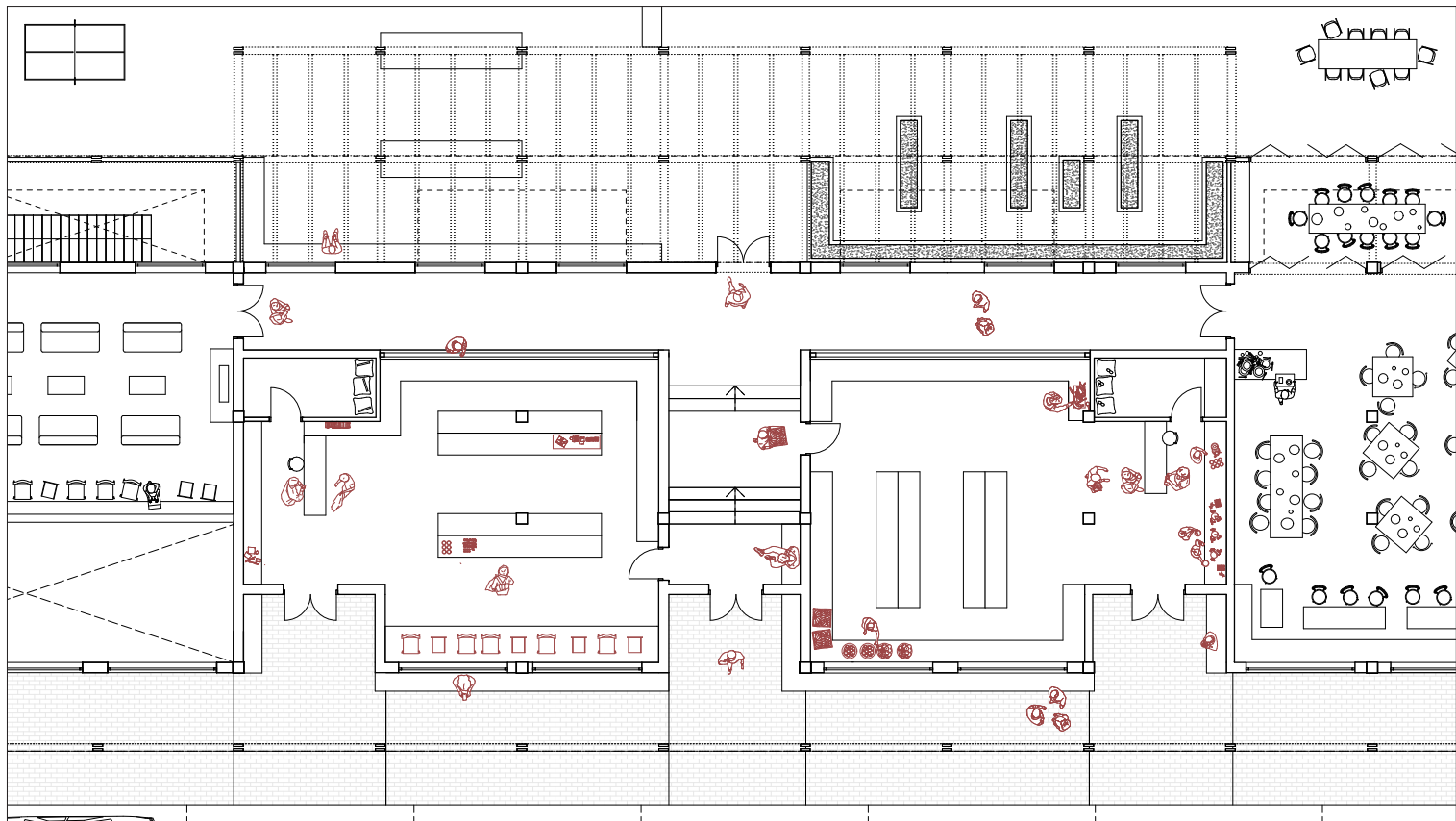

Ground floor plan: Commercial interior

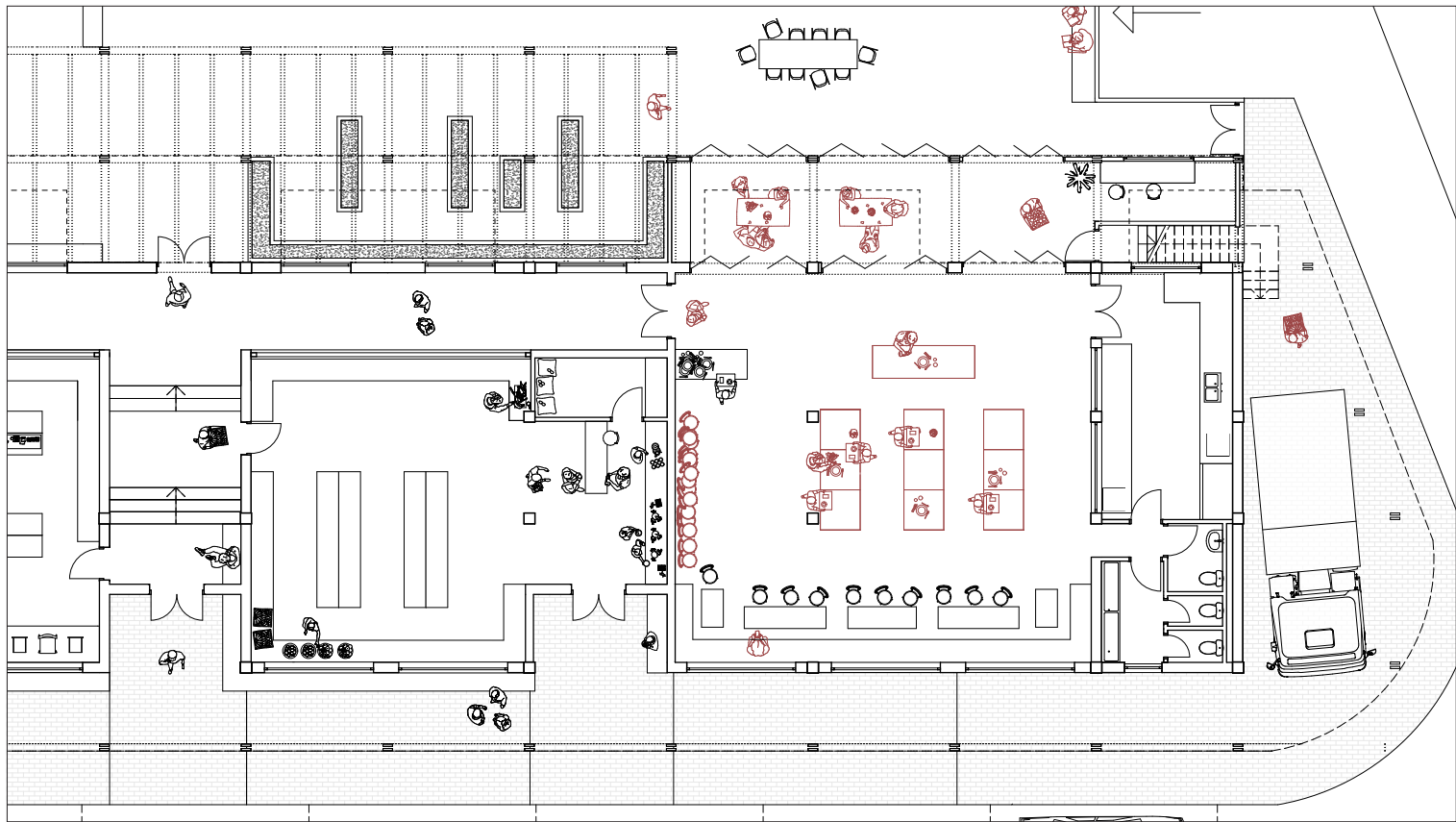

Ground floor plan: Flexible community kitchen

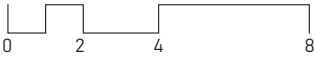

Scale 1:200

Section through commercial units

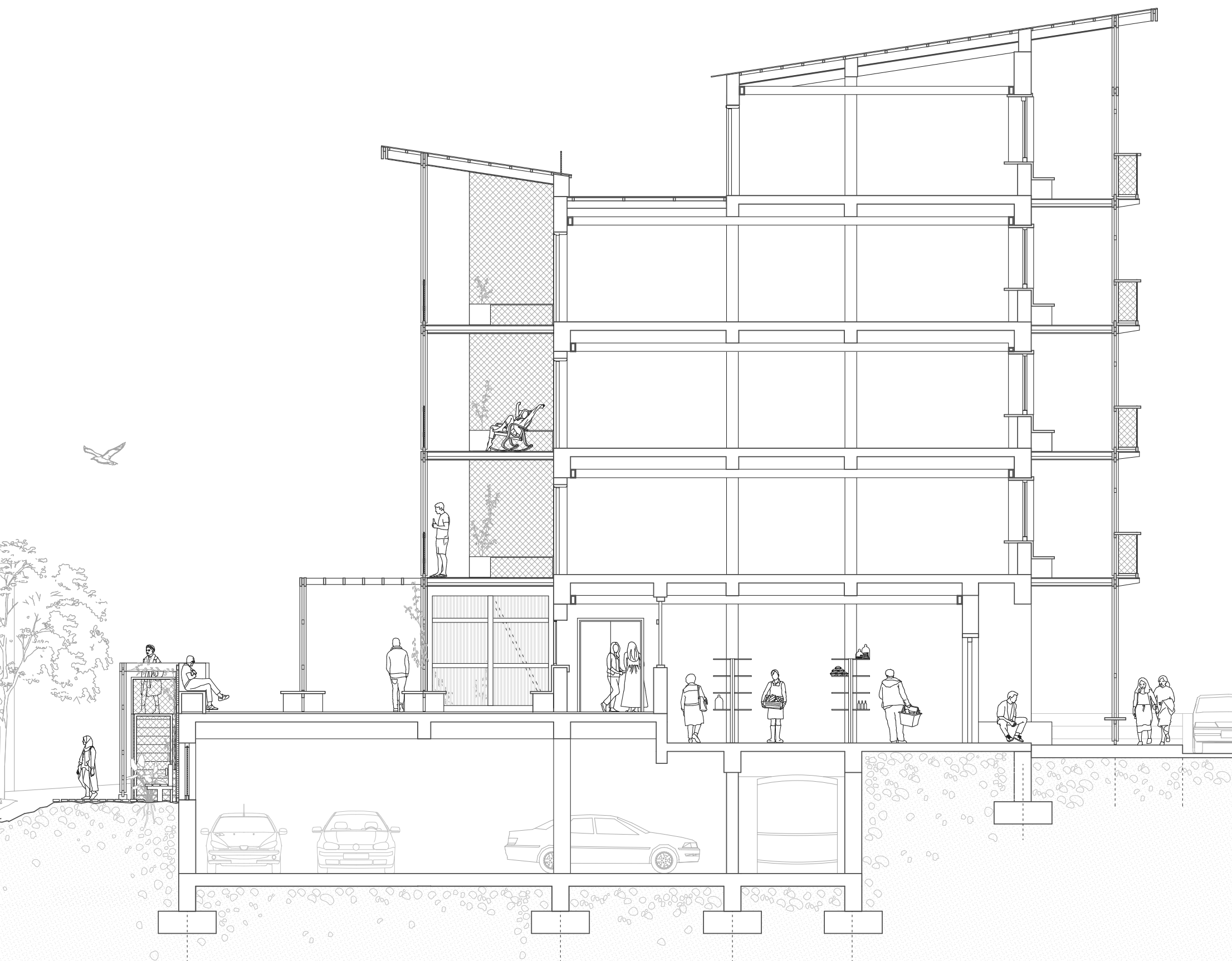

Section through community kitchen

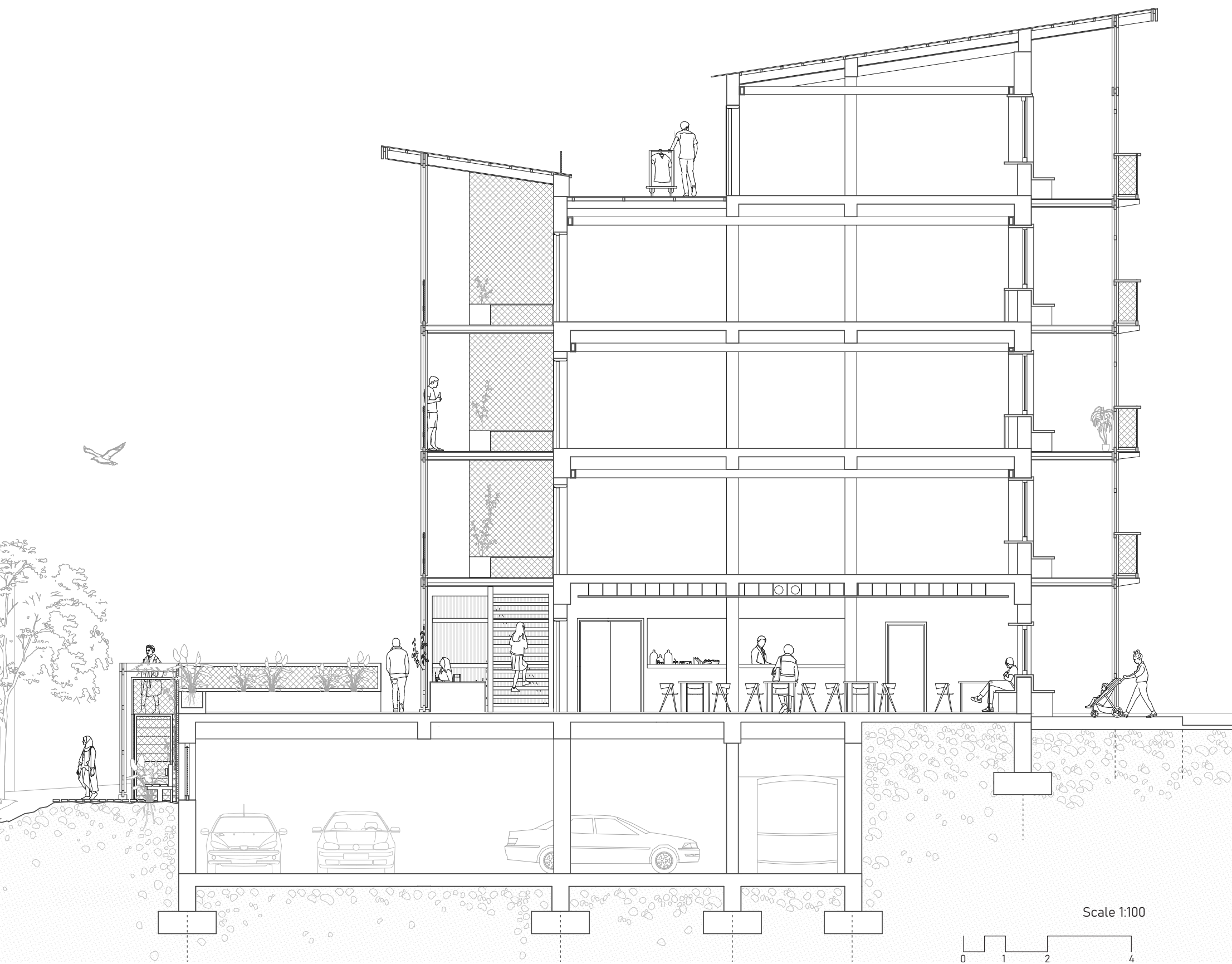

Scale 1:100

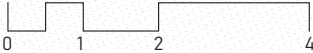



View: Community kitchen



View: Public deck



Scale 1:300

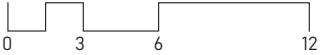

Basement floor plan

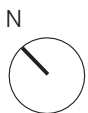
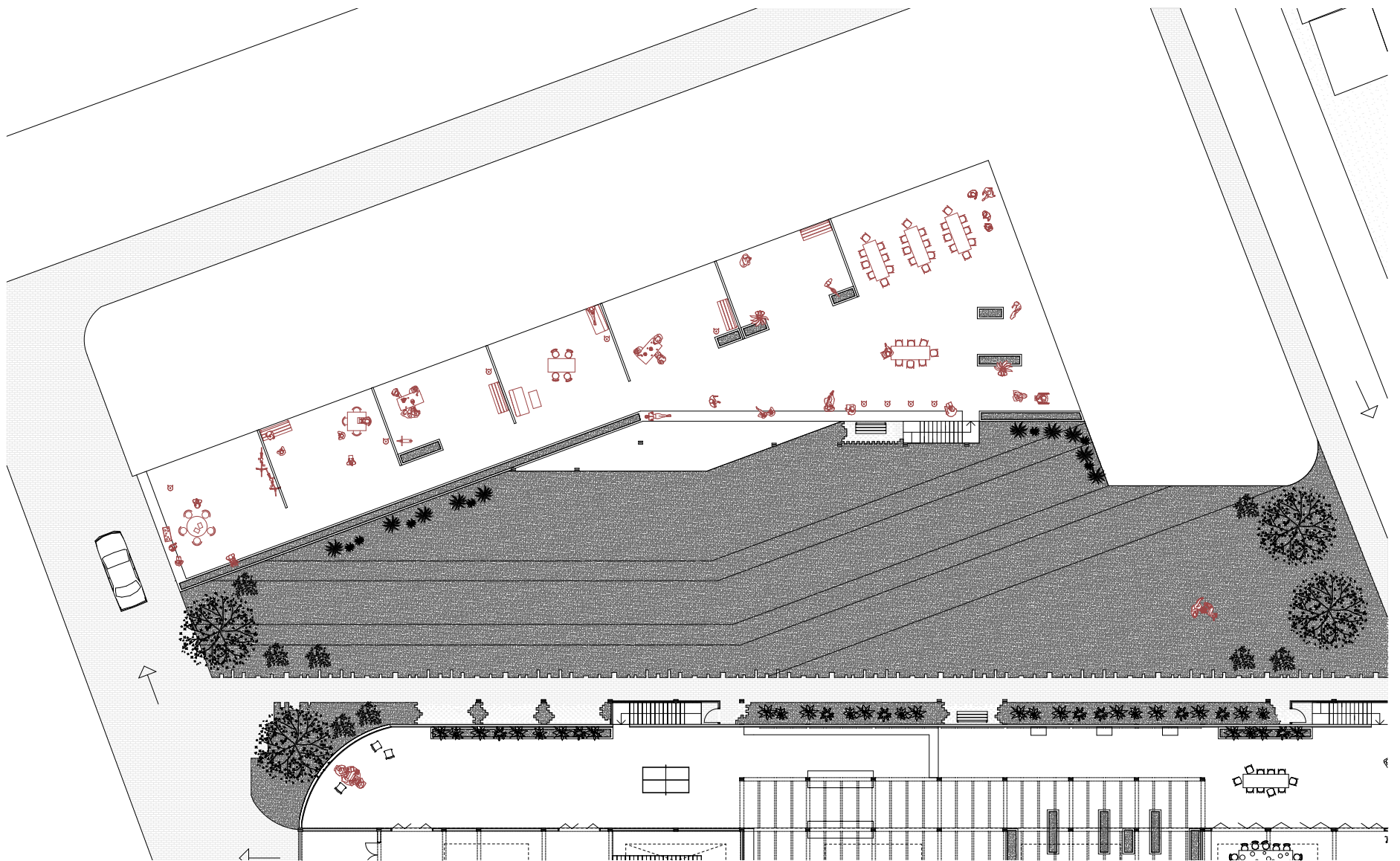

Urban rules for a neighbouring deck

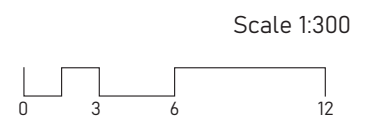

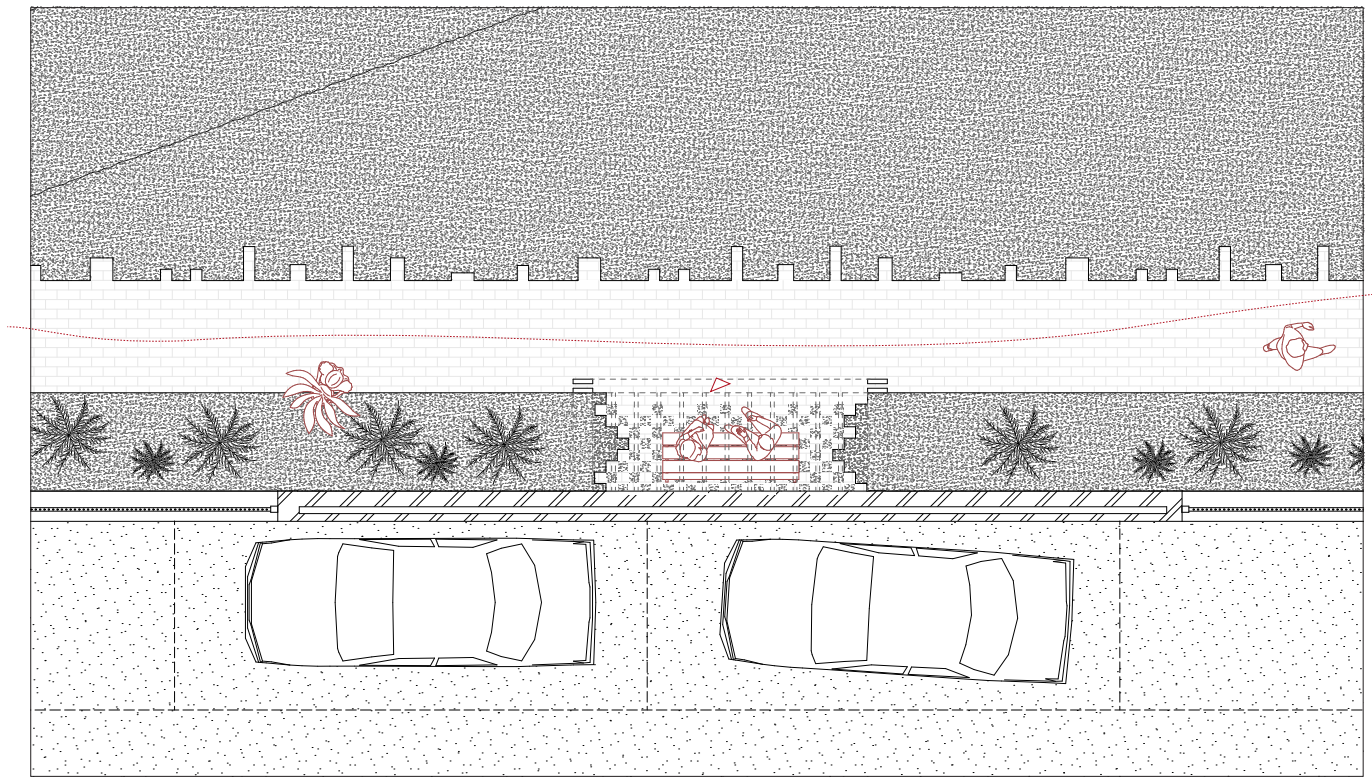
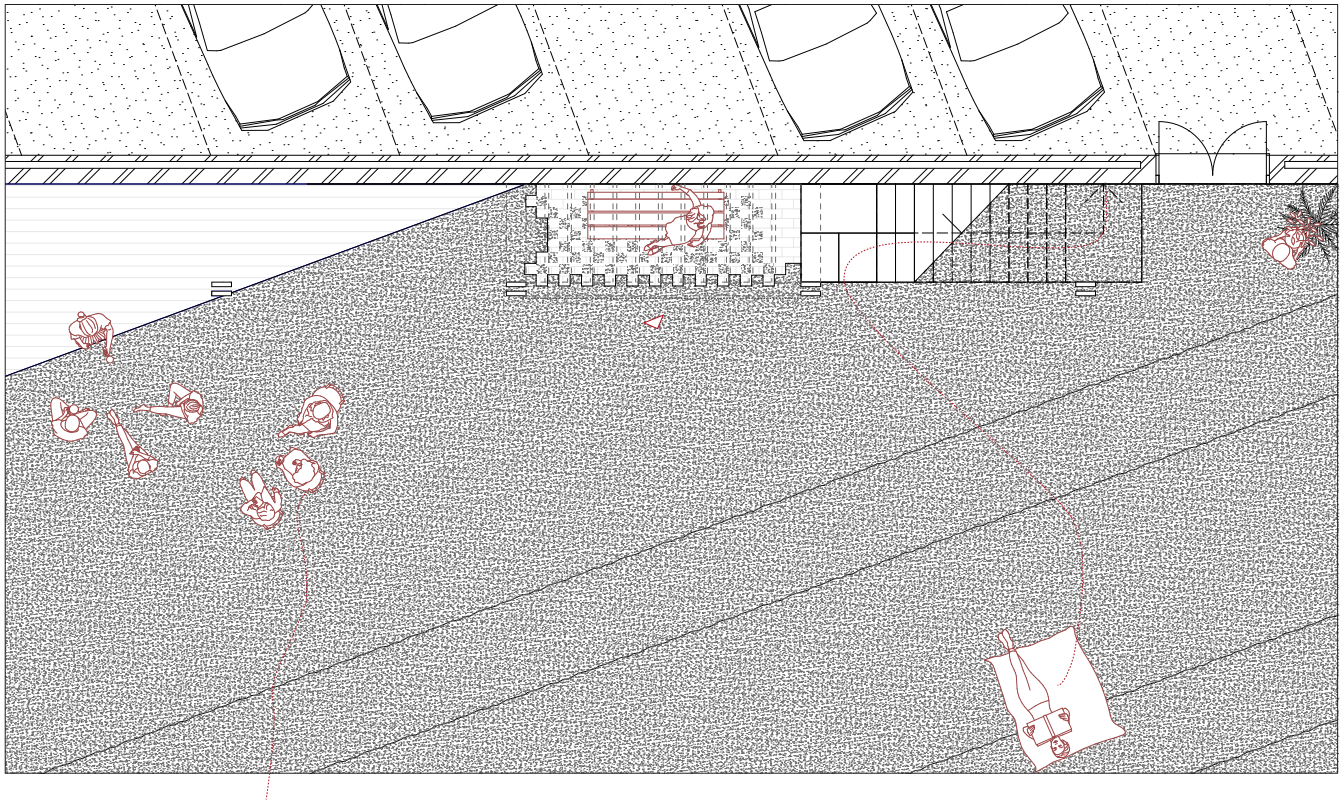

Scale 1:100

A garden in conversation: Benches to remember the lost streets



Section: Dignifying securitization

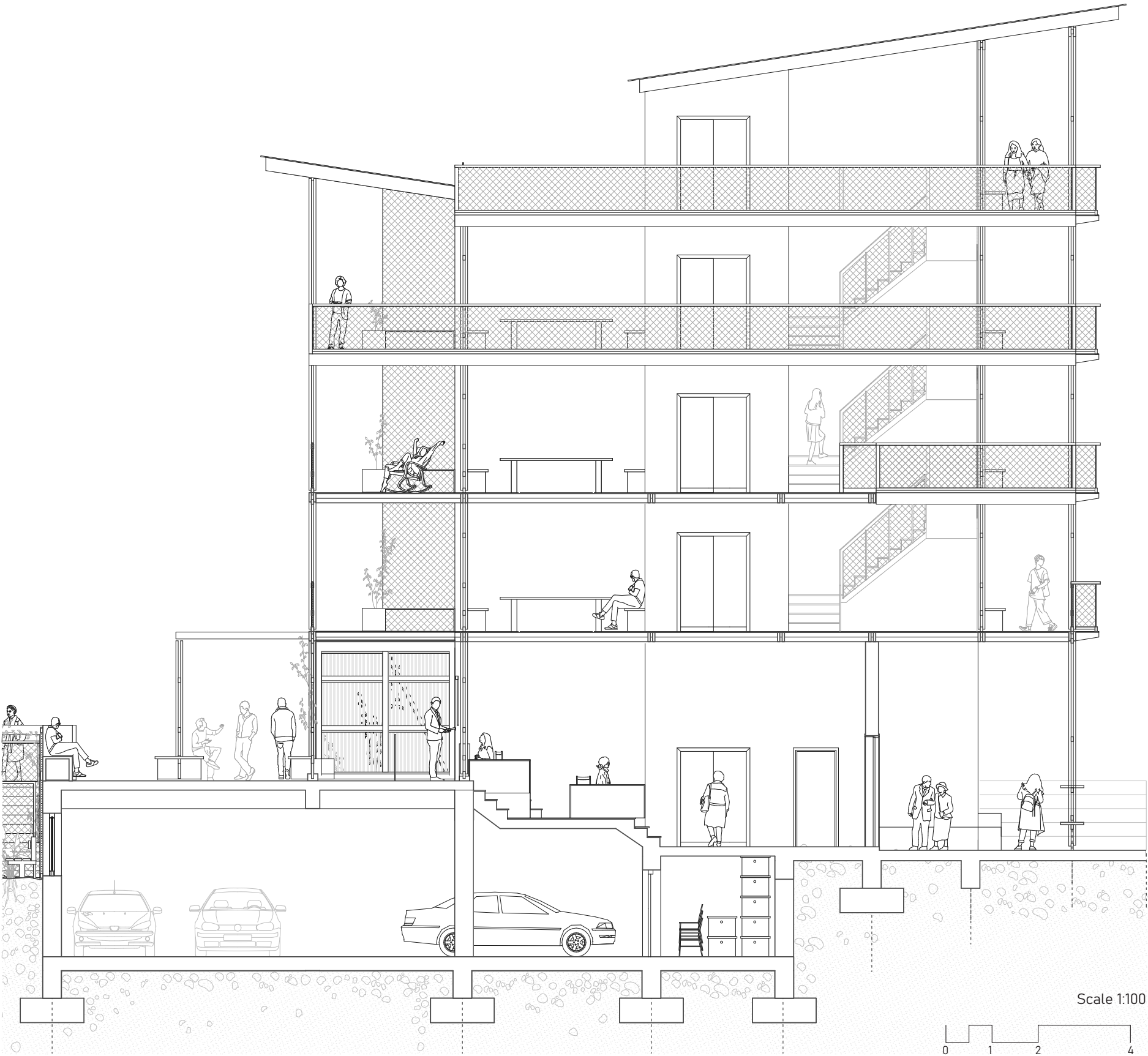



View: Dignifying securitization

Section: Dignifying securitization

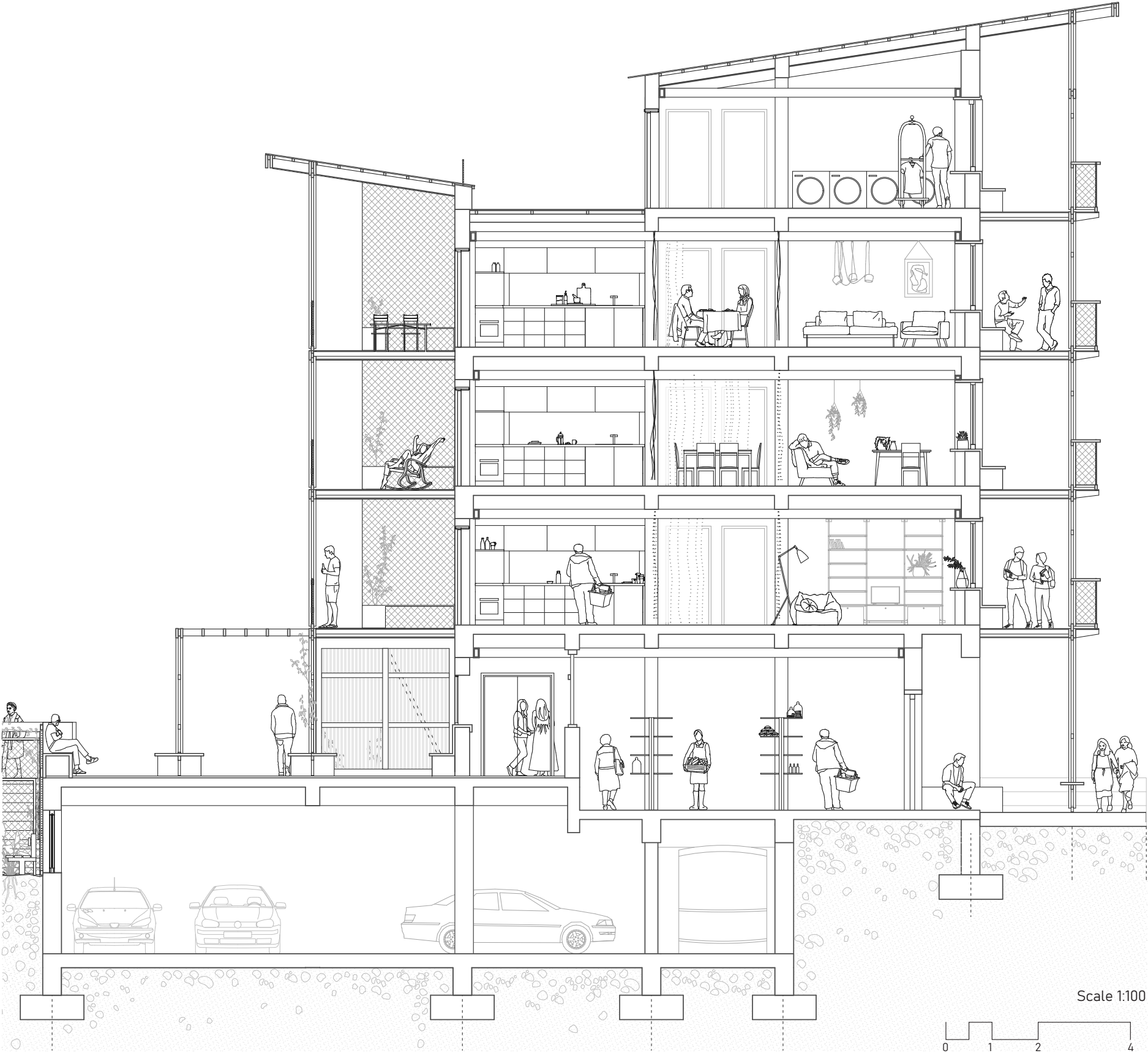



Perspective: The threshold of core and deck

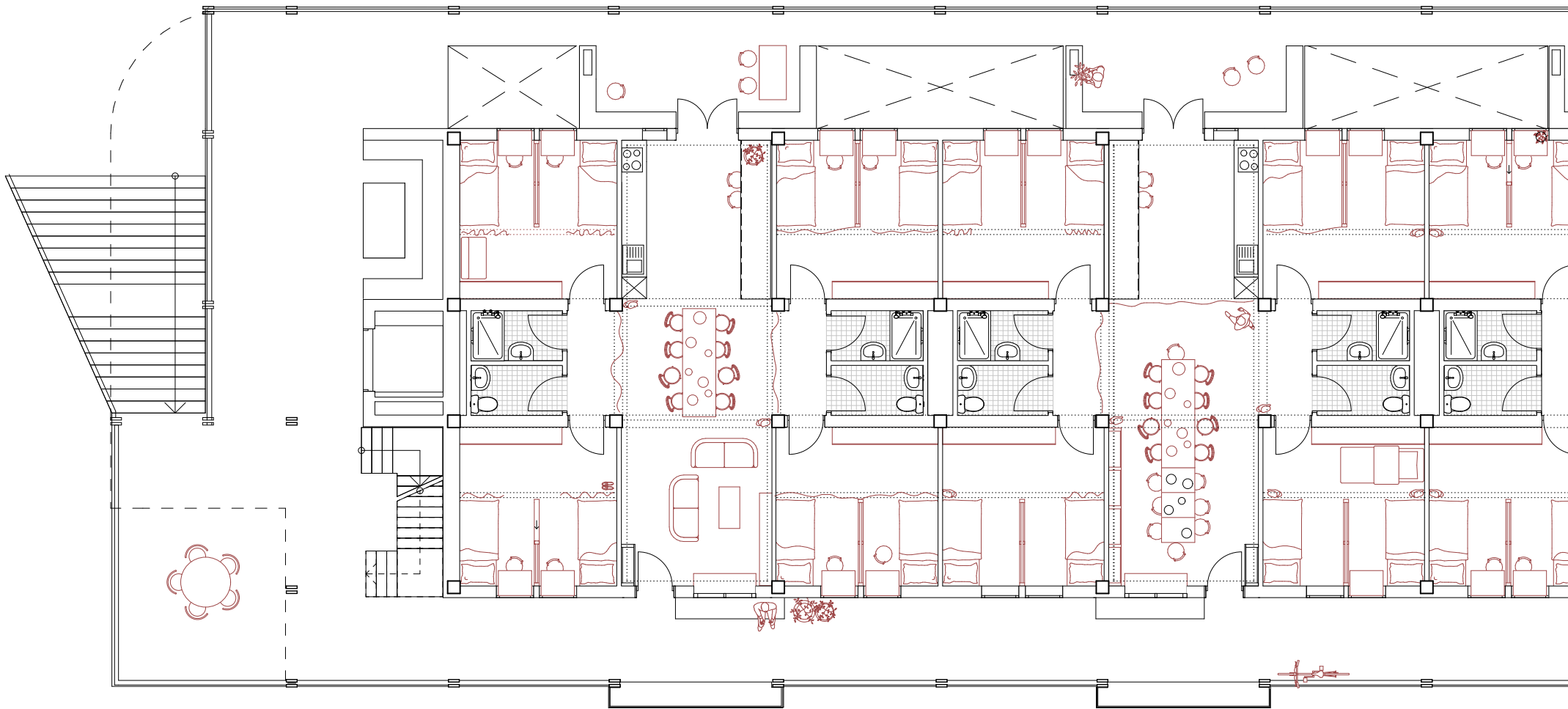

Existing Sandenburgh plan

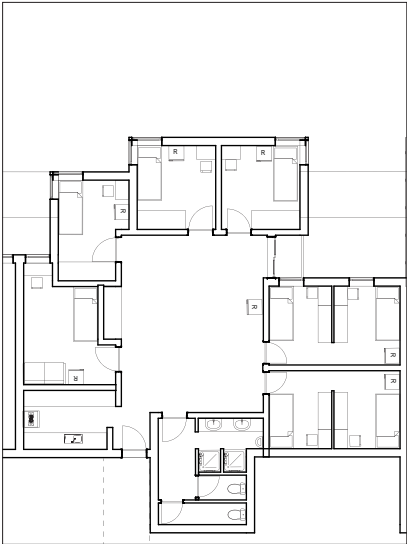

Proposed Sandenburgh plan

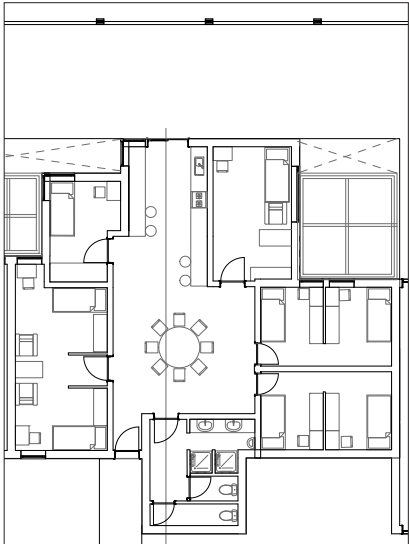

Proposed plan

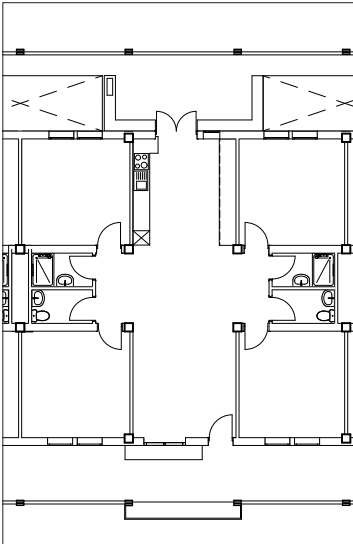

Historic plan

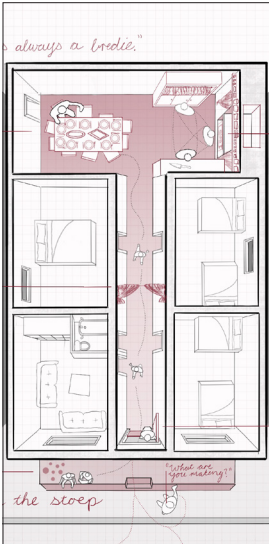

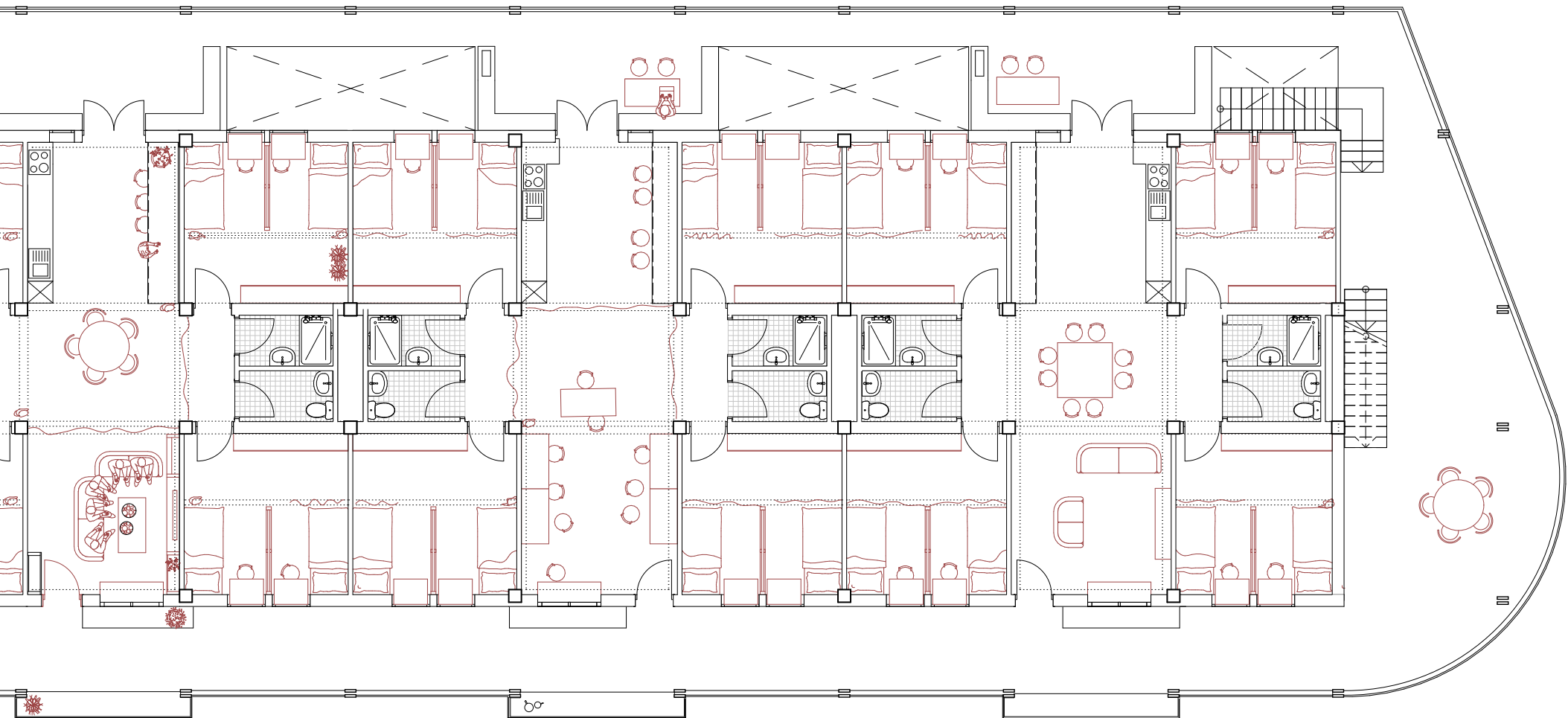

Residential floor plan: a product of analysis

Scale 1:150

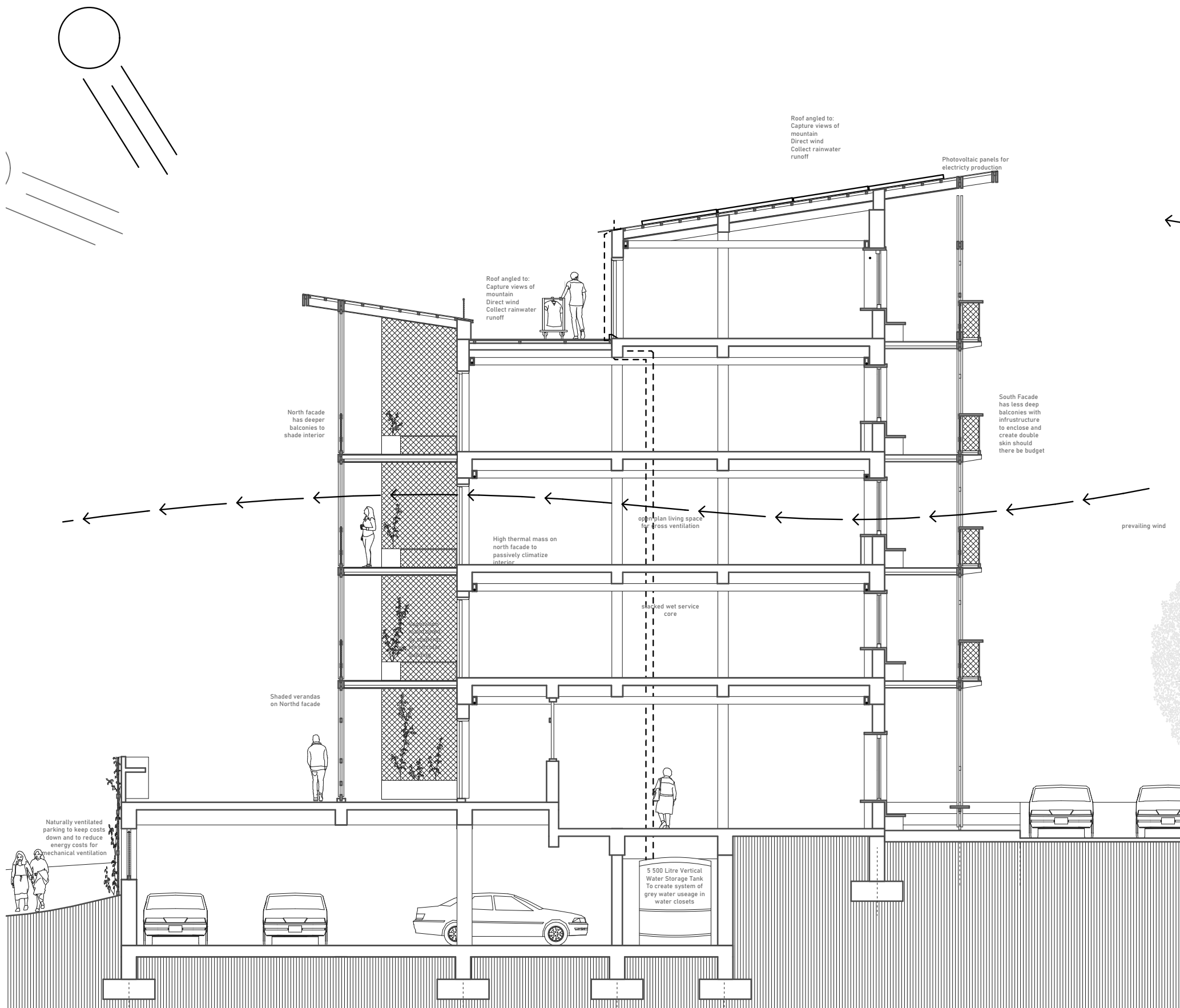

Street to court section: Passive climate strategy

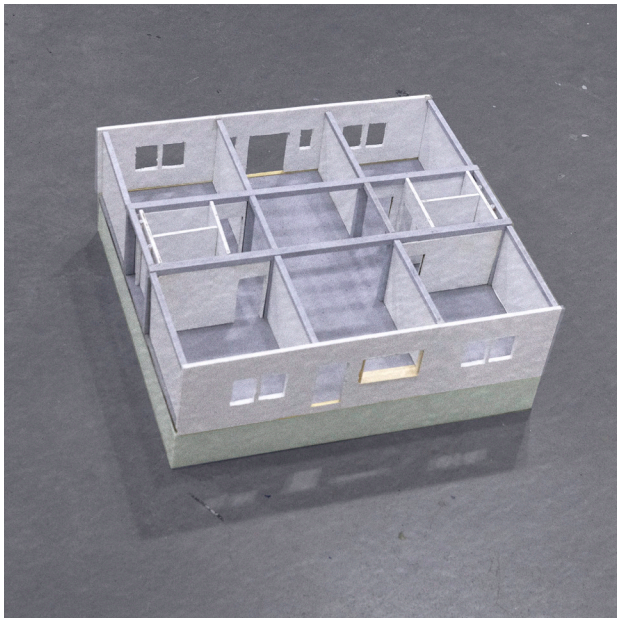

The core

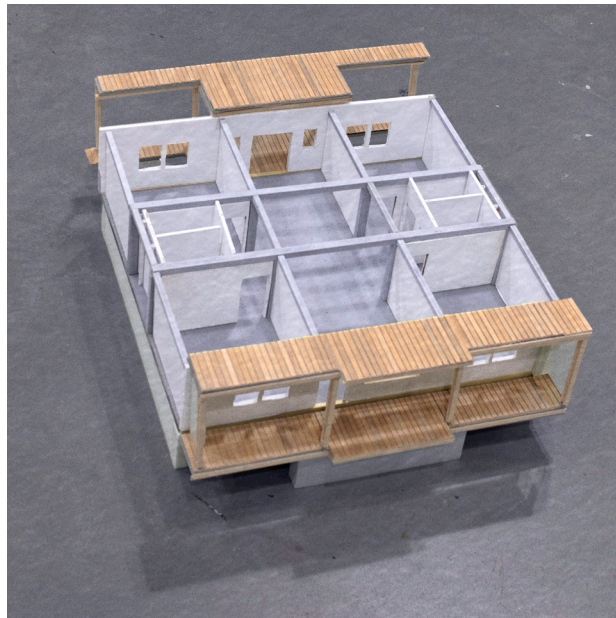

The skin

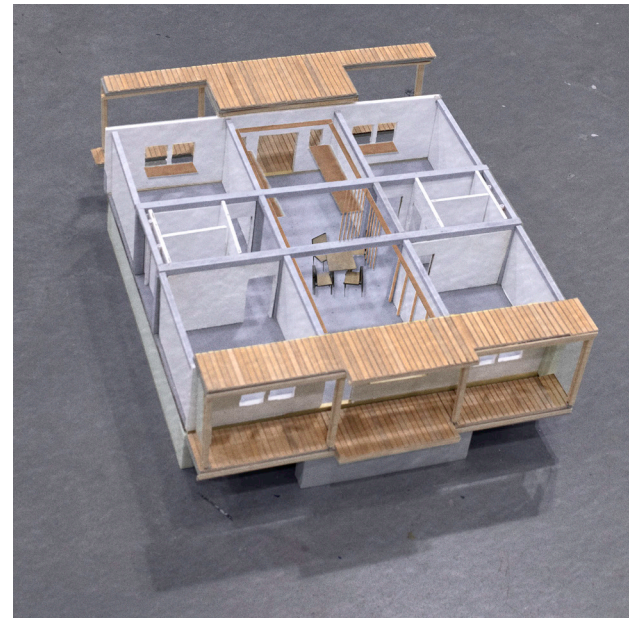

The secondary infrastructural system

Construction principle: Staged and critical of prevailing construction methodologies



Perspective: Architecture as framework



... For appropriation



Shelf as framework: For meeting and learning

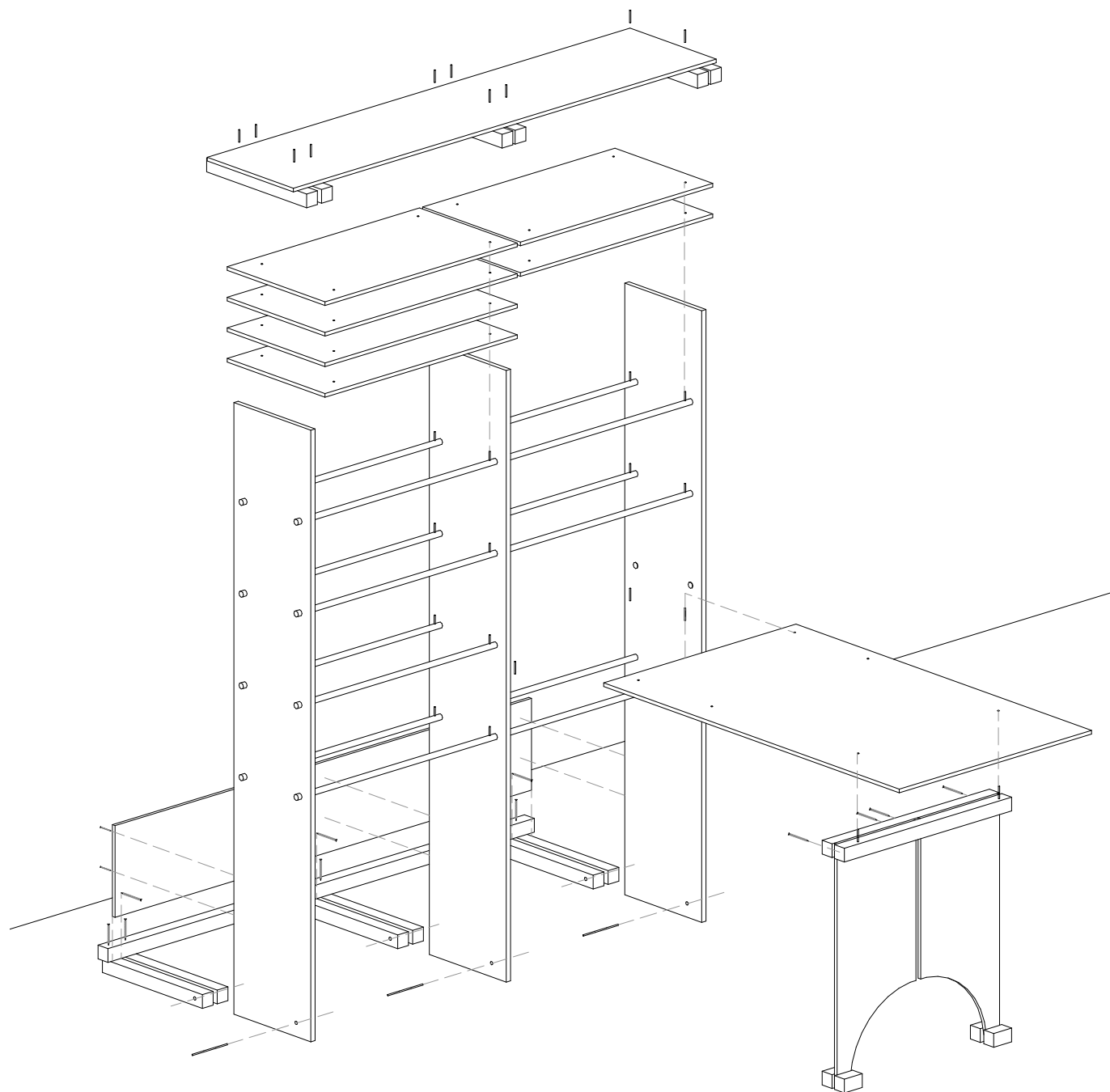

*See Furniture guide for more detailed drawings

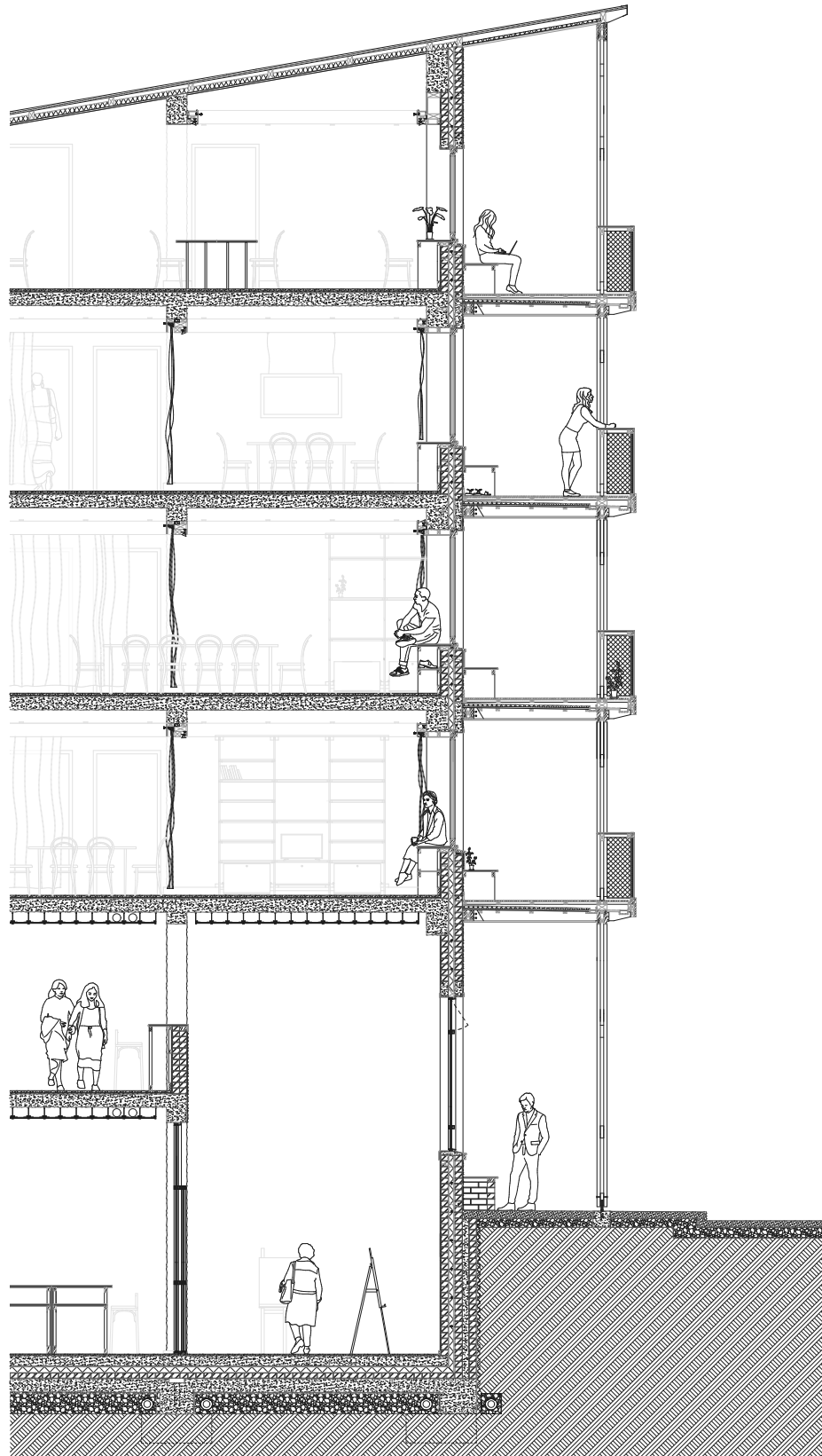

Structural logic: Technical section

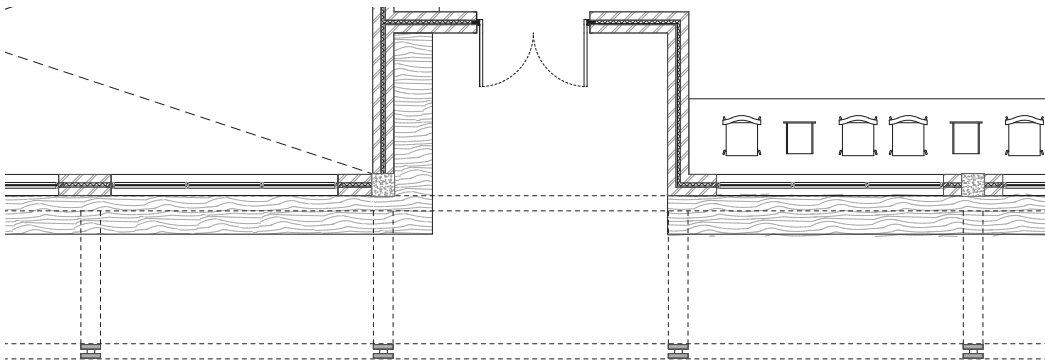
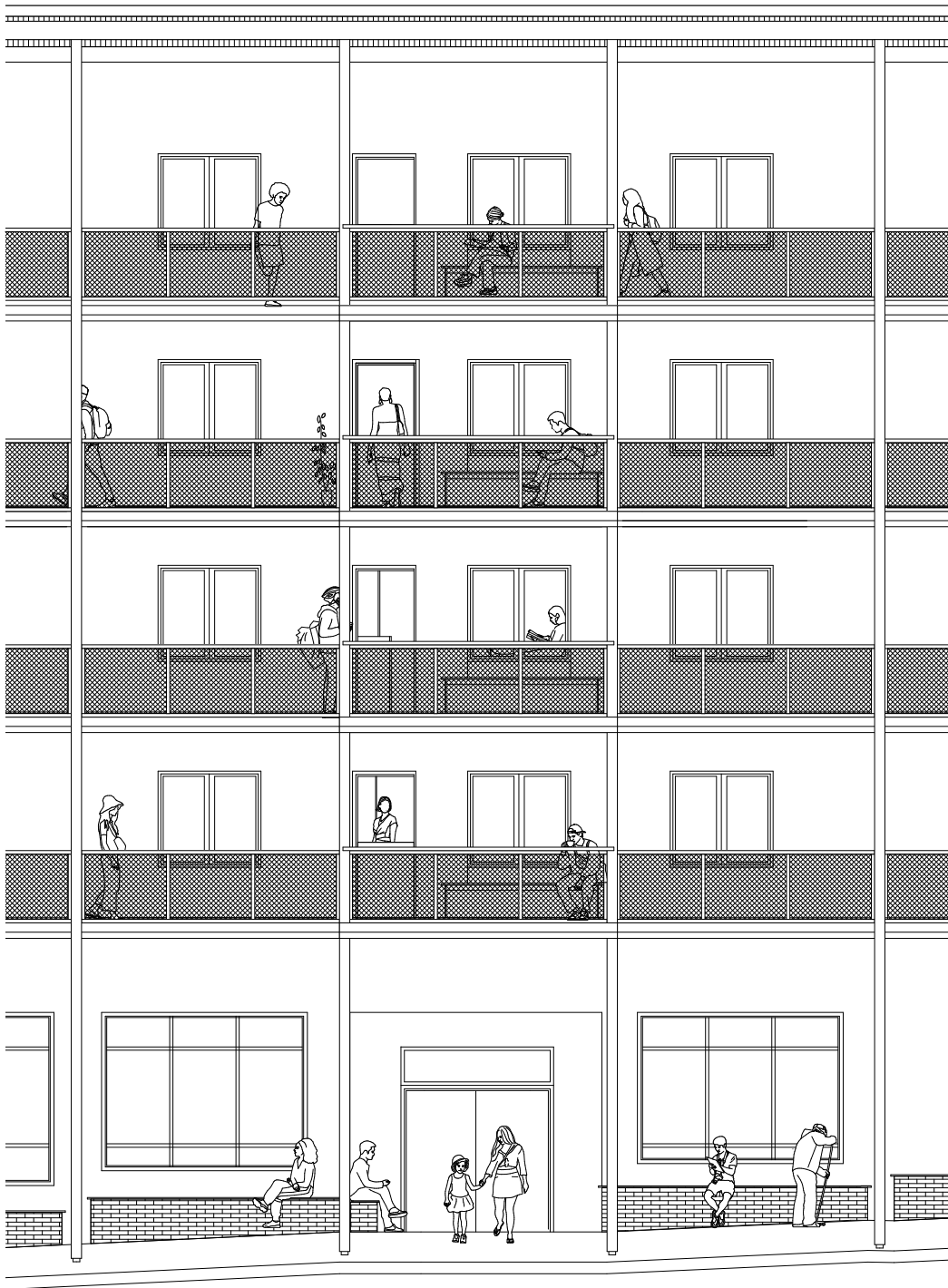

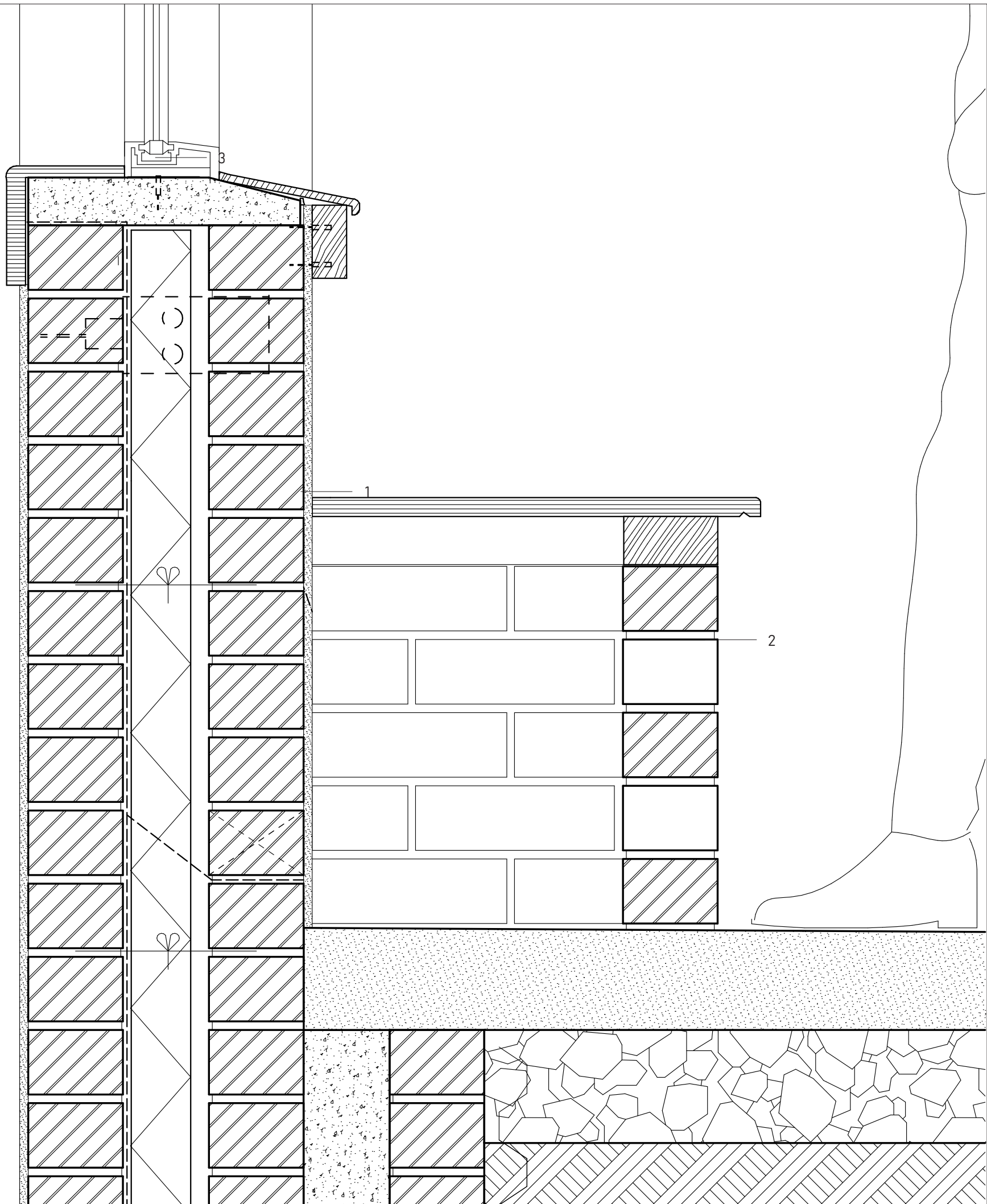

A. Secondary infrastructural system detail 1:5

1. External masonry retaining wall

10 mm plaster; 320 mm brick wall; Weepholes at 900mm intervals; concrete lintel above window; 75 mm polystyrene insulation; 375 micron stepped DPM; Cavity closer; protective membrane dorken sheeting between insulation and earth layer

2. Masonry seat

18 mm Birch plywood seat (treated when exterior); Single skin breeze block wall with perpendicular legs for bracing

3. Double glazed fixed shopfront window

12 mm glass and 16 mm cavity with aluminium mullions

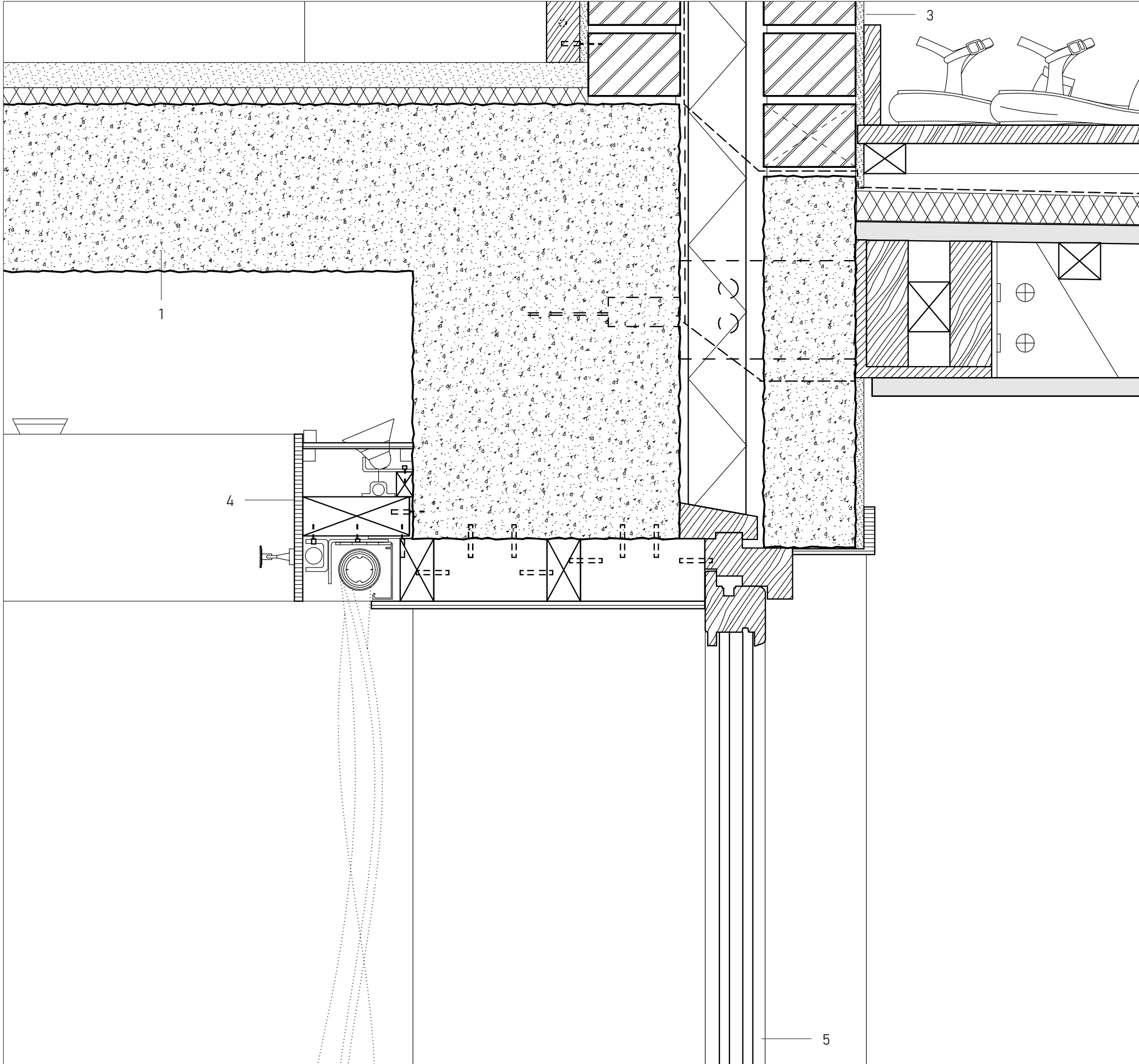

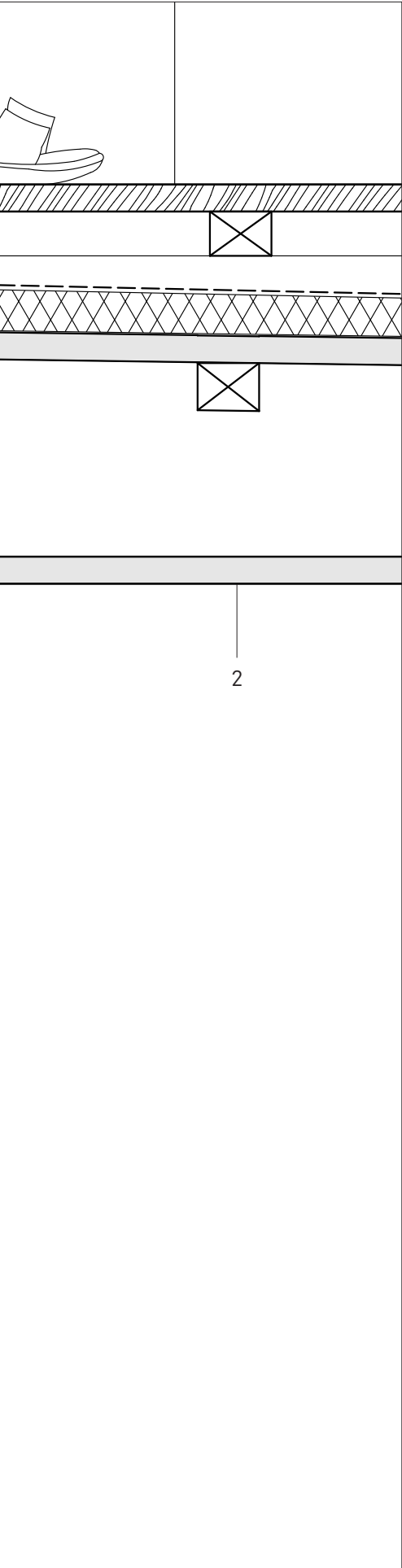

B. Secondary infrastructural system detail 1:5

- 1. Internal floor**
30 mm polished screed; 20 mm Rubber acoustic underlay; 200 mm reinforced concrete slab, cast on site with 320 x 320 mm downstand beam, with rough exposed soffit to floor below
- 2. External decking**
22 x 105 pine decking; 36 x 50 mm counter battens; Angled support joists to allow water runoff; torch-on waterproofing over acoustic insulation; 22 mm ceiling board to support insulation layer; Sandwich timber beam fixed to masonry construction and supported by steel channel with 50 x 105 mm pine joists at 250 centers; 22 mm marine plywood ceiling board
- 3. External masonry wall**
10 mm plaster; 320 mm brick wall; Weepholes at 900mm intervals; concrete lintel above window; 75 mm polystyrene insulation; 375 micron stepped DPM; Cavity closer
- 4. 140 x 200 mm Infrastructural system**
9 mm plywood cladding with operable lid for ease of maintenance; Timber battens fixed to concrete beam supported by fixing channel; 20 mm diameter fire sprinkler pipe; Philips MR- 16 LED bulb angled light fixture; Hidden curtain rail
- 5. Double glazed sliding window**
12 mm glass and 16 mm cavity

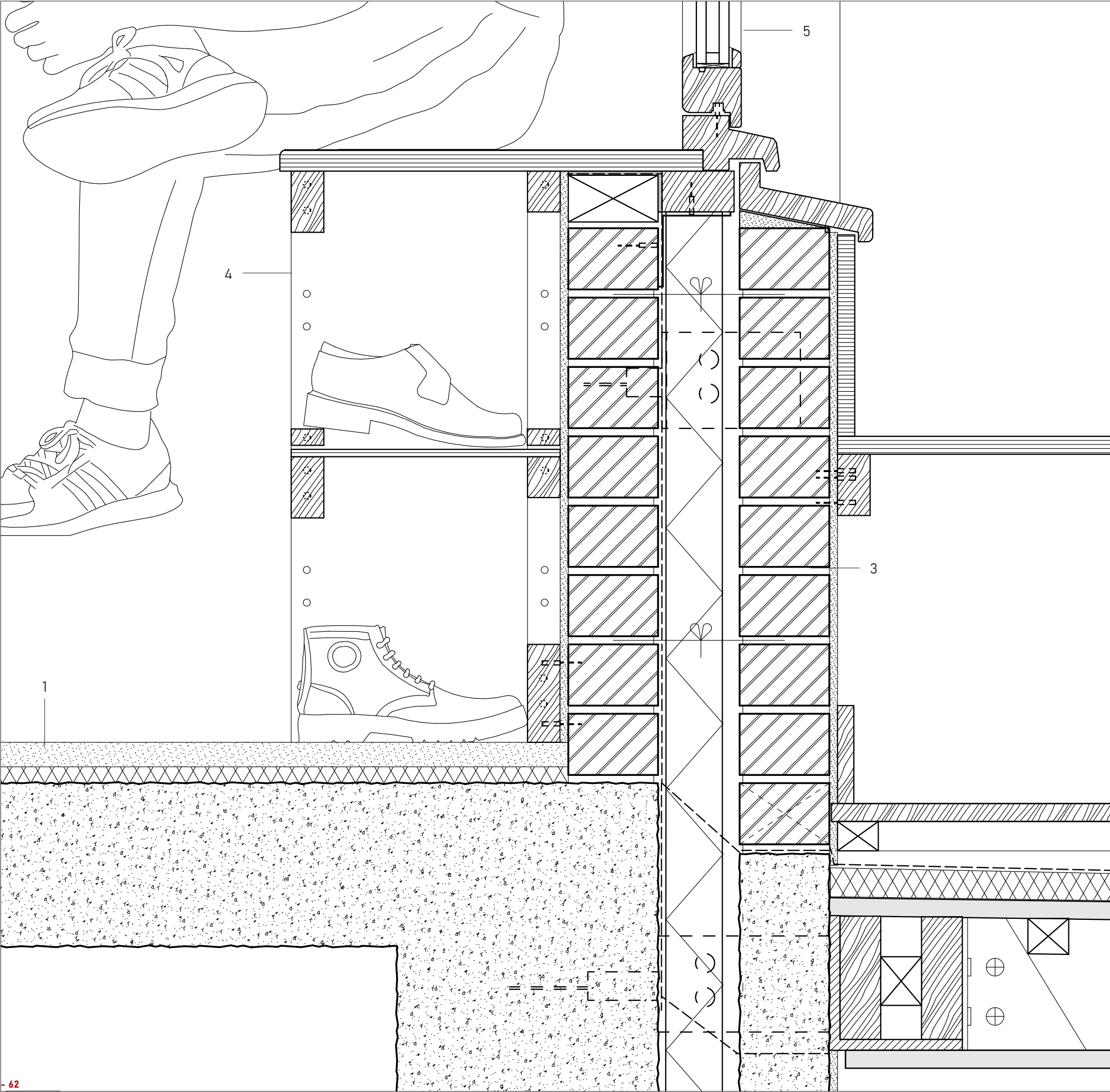

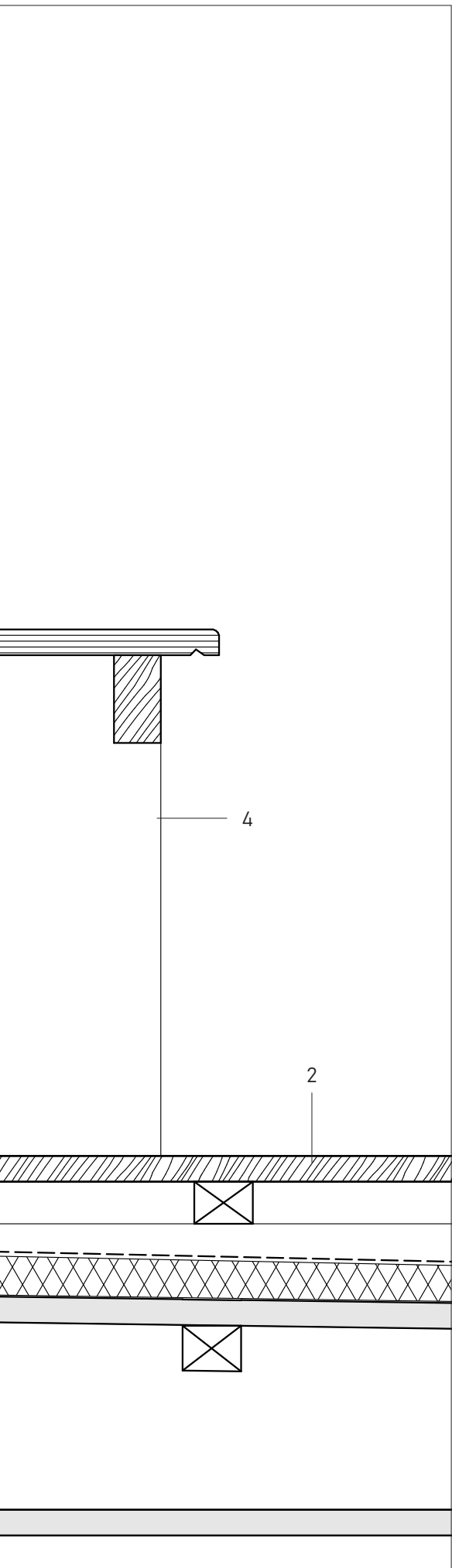

C. Bay window to gallery seat detail 1:5

1. Internal floor
30 mm polished screed; 20 mm Rubber acoustic underlay; 200 mm reinforced concrete slab, cast on site with downstand beam, with rough exposed soffit to floor below
2. External decking
22 x 105 pine decking; 36 x 50 mm counter battens; Angled support joists to allow water runoff; torch-on waterproofing over acoustic insulation; 22 mm ceiling board to support insulation layer; Sandwich timber beam fixed to masonry construction and supported by steel channel with 50 x 105 mm pine joists at 250 centers; 22 mm marine plywood ceiling board
3. External masonry wall
10 mm plaster; 320 mm brick wall; Weepholes at 900mm intervals; 75 mm polystyrene insulation; 375 micron stepped DPM; galvanized cavity closer
4. Seat
18 mm Birch plywood seat (treated when exterior); 18 mm plywood vertical members with dowel cavity for future use; supported by timber battens fixed to masonry wall
5. Double glazed sliding window
12 mm glass and 16 mm cavity

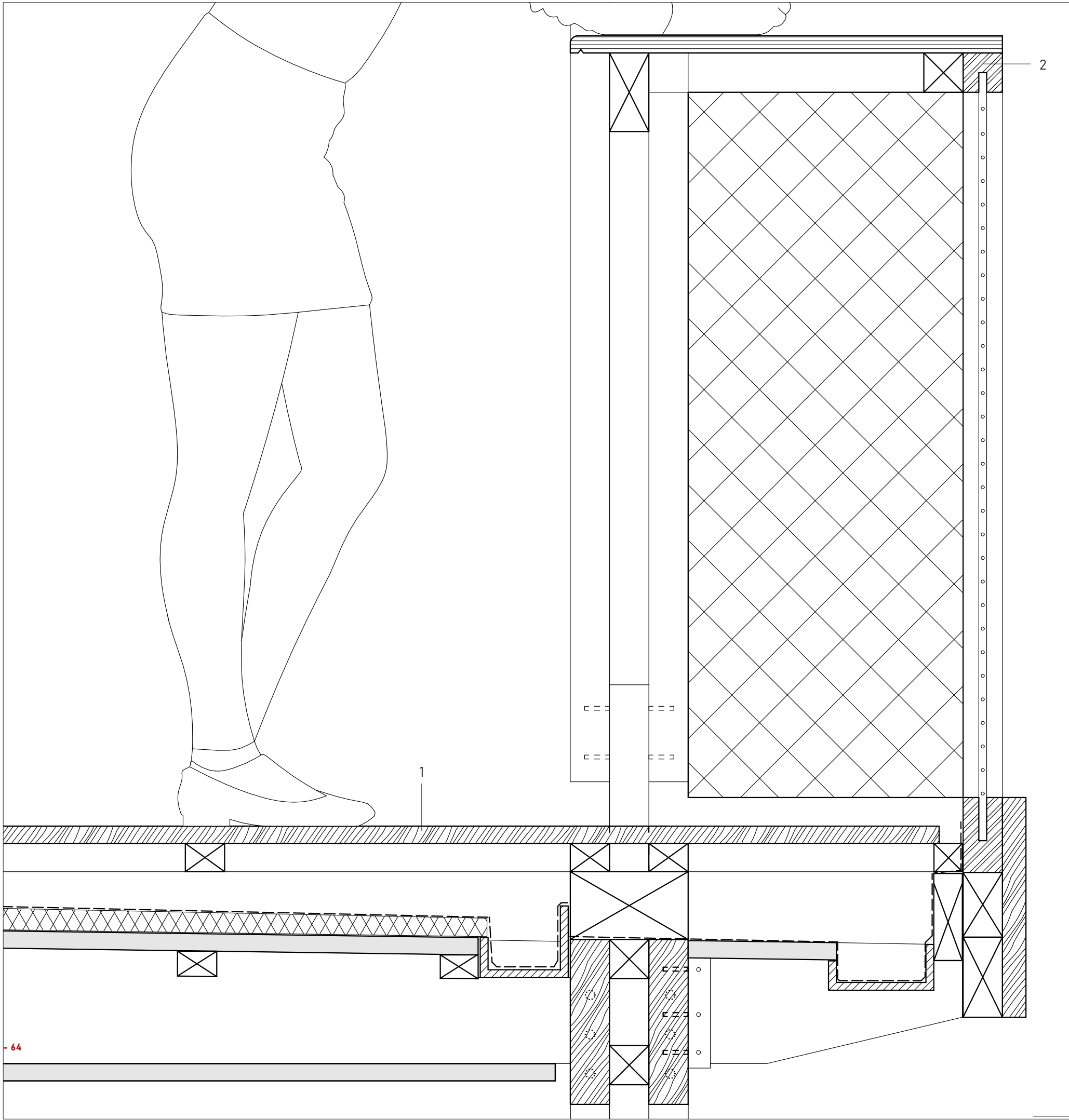

D. Decking end detail 1:5

1. External decking
22 x 105 pine decking; 36 x 50 mm counter battens; Angled support joists to allow water runoff; torch-on waterproofing over acoustic insulation; 22 mm ceiling board to support insulation layer; 2 x 50 x 200 mm Sandwich pine beam fixed to 2 x 50 150 mm Sandwhich pine column with battens for buckling; Galvanized steel rain gutter with tucked DPM; 50 x 105 mm pine joists at 250 centers; 22 mm marine plywood ceiling board
2. Railing
8 mm steel mesh railing fixed to timber batten; finished with 22mm birch plywood table supported by 50 x 100 mm timber battens

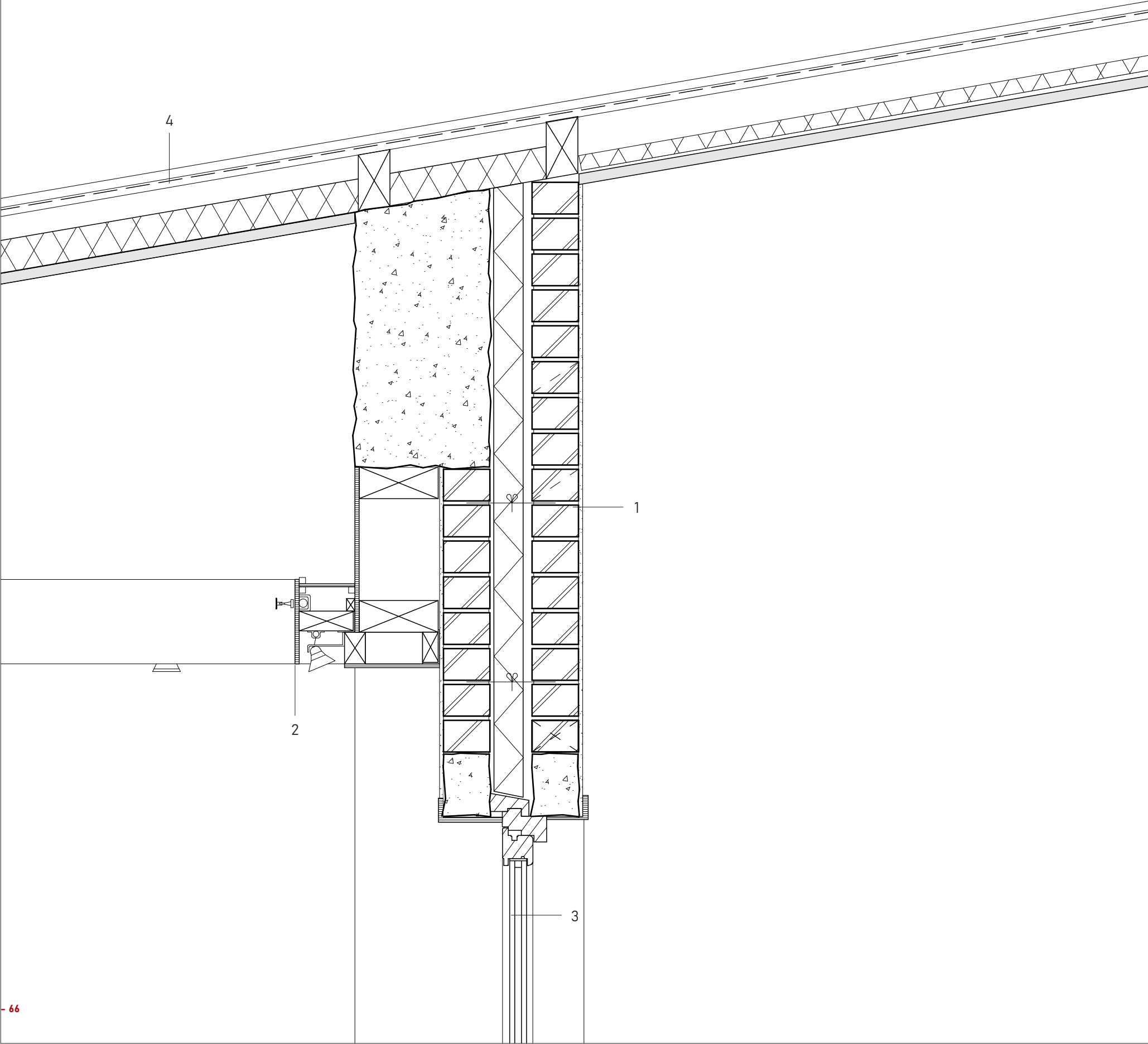

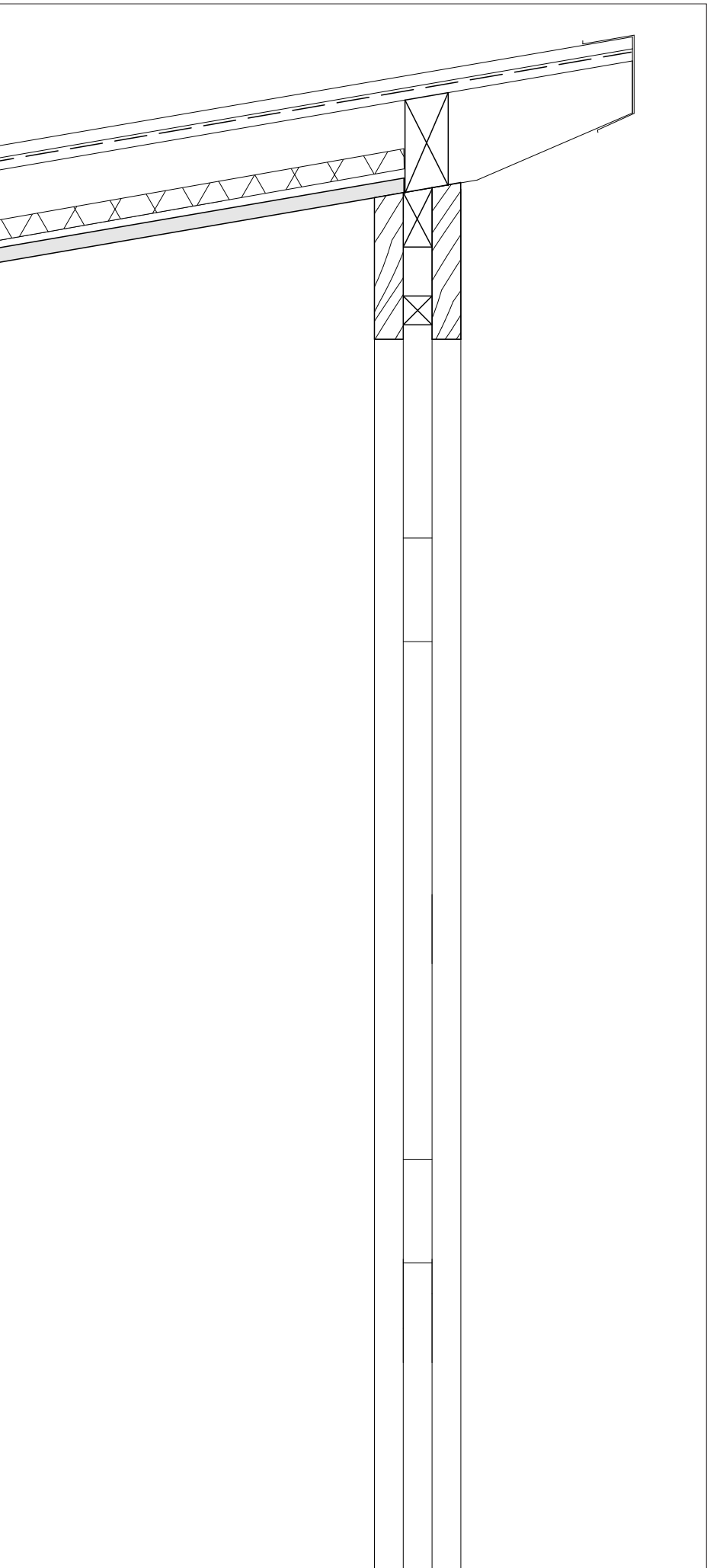

E. Rood detail 1:10

- 1. External masonry wall
10 mm plaster; 320 mm brick wall; Weepholes at 900mm intervals; concrete lintel above window; 75 mm polystyrene insulation; 375 micron stepped DPM; Cavity closer
- 2. 140 x 200 mm Infrastructural system
9 mm plywood cladding with operable lid for ease of maintenance; Timber battens fixed to concrete beam supported by fixing channel; 20 mm diameter fire sprinkler pipe; Philips MR- 16 LED bulb angled light fixture
- 3. Double glazed sliding window
12 mm glass and 16 mm cavity
- 4. Roof
20 mm continuous corrugated IBR roof sheeting; Sisolation; 114 x 40 timber purlins spaced at 1200 mm centers and fixed with purlin clips; 70 mm polystyrene insulation supported by ceiling boards; 6,4 mm gypsum ceiling boards at 400 centers; with 2 x 50 x 200 mm Sandwich pine beam fixed to 2 x 50 150 mm Sandwich pine column; Steel flashing bolted to IBR roof sheeting as roof closer



Spatial relationships: The historic flexible and porous interior

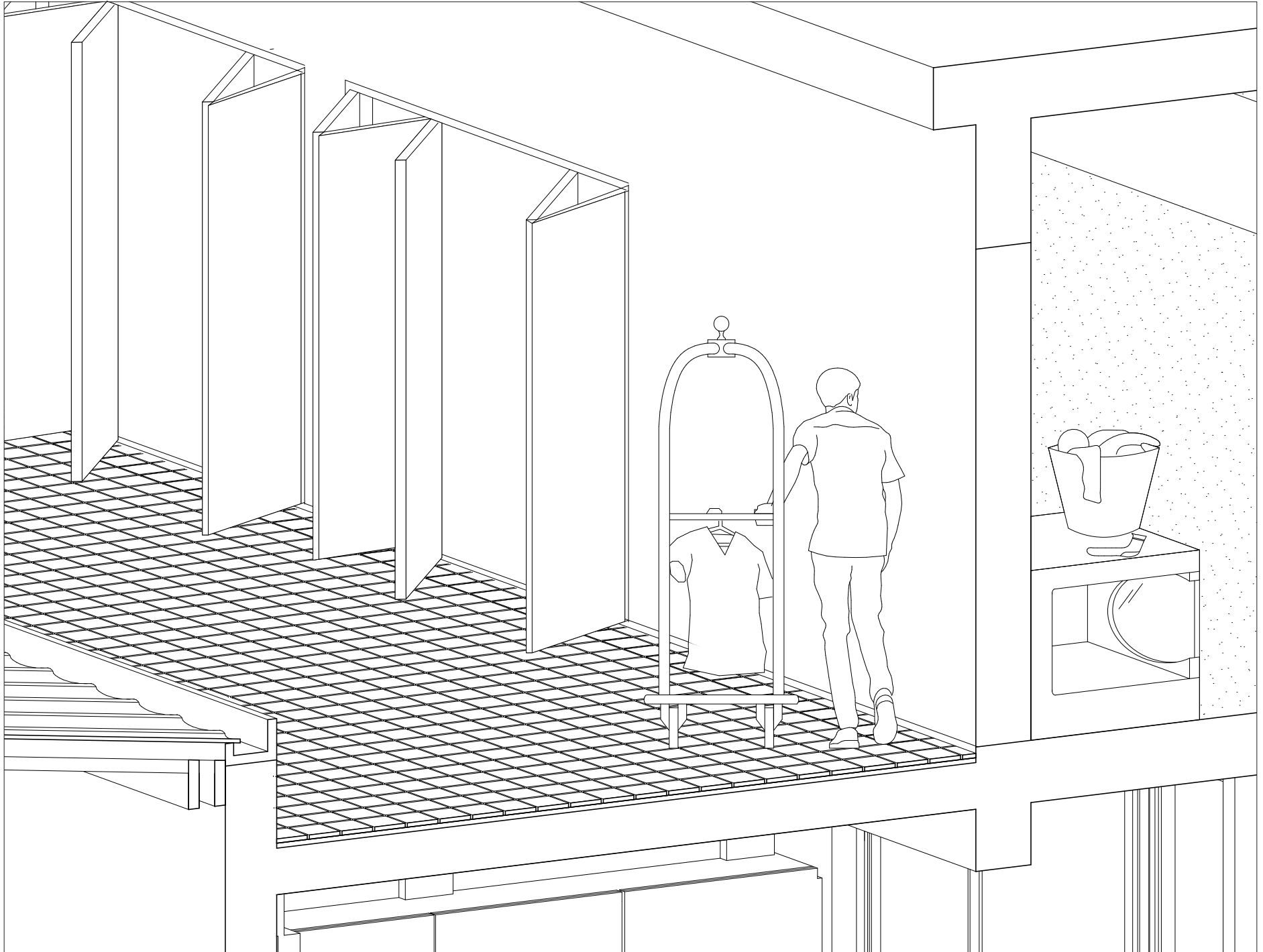

Spatial relationships: With oneself



Spatial relationships: Negotiating present day values

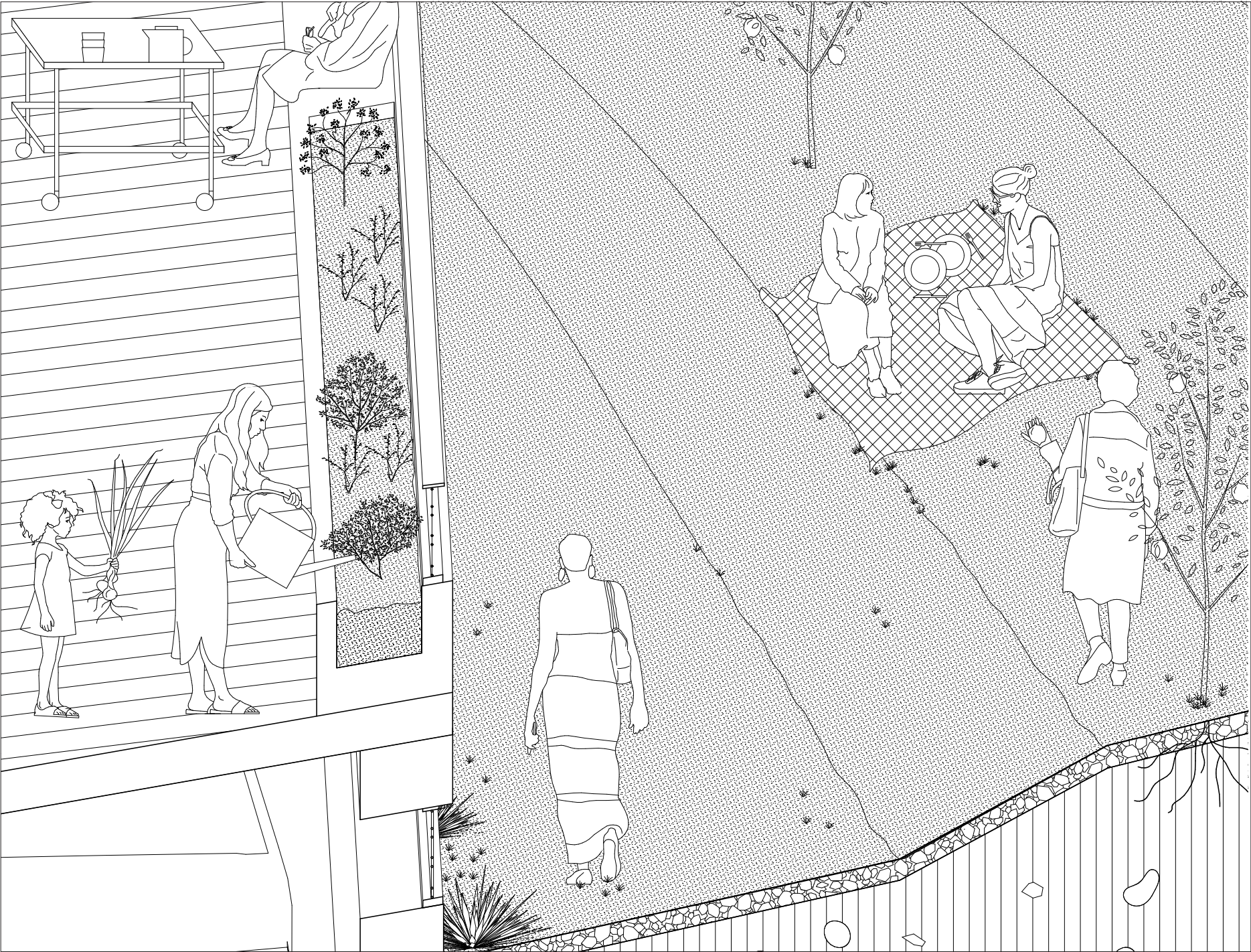

Spatial relationships: Engaged thresholds at the public-collective boarder

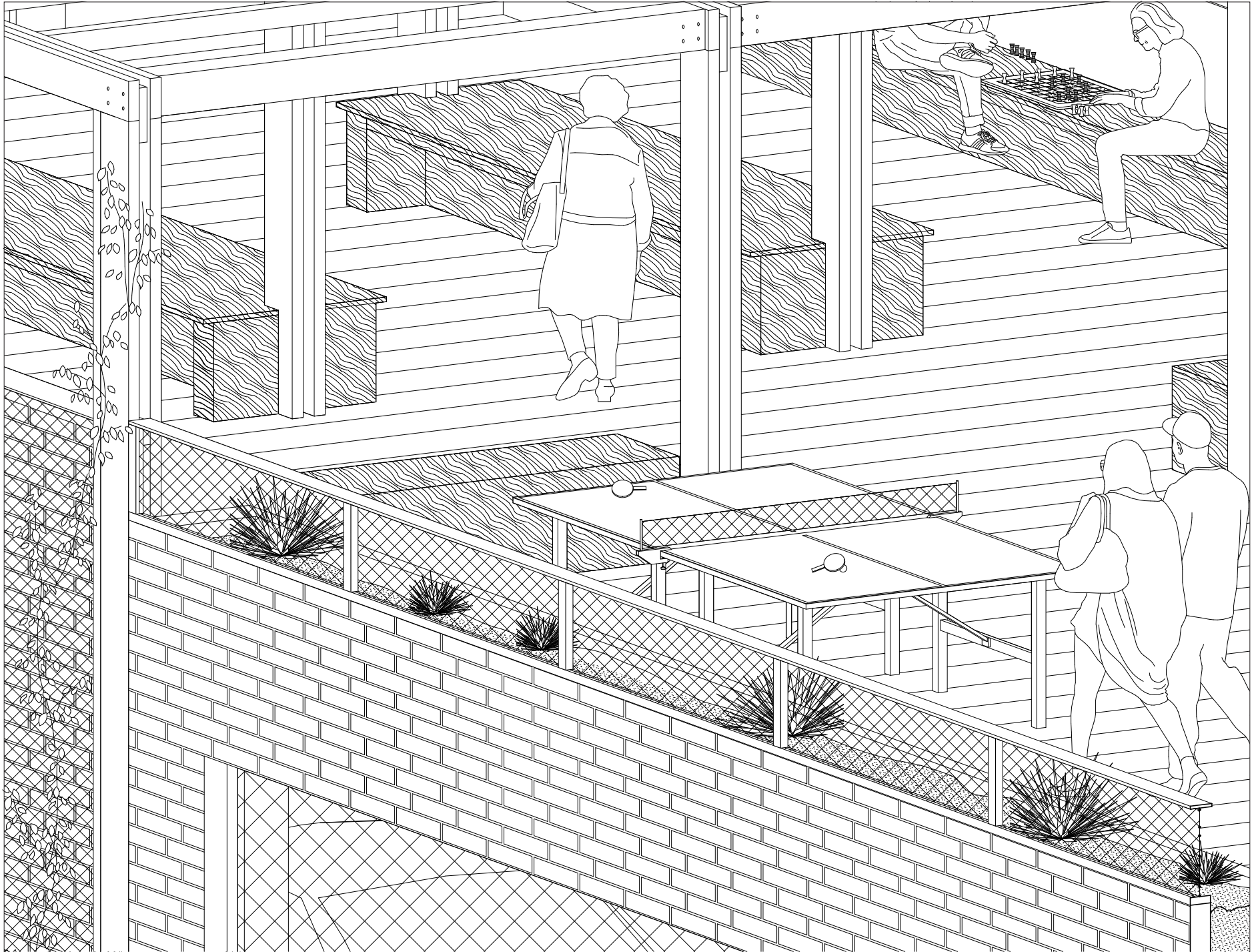

Spatial relationships: Stage is offered for daily interactions

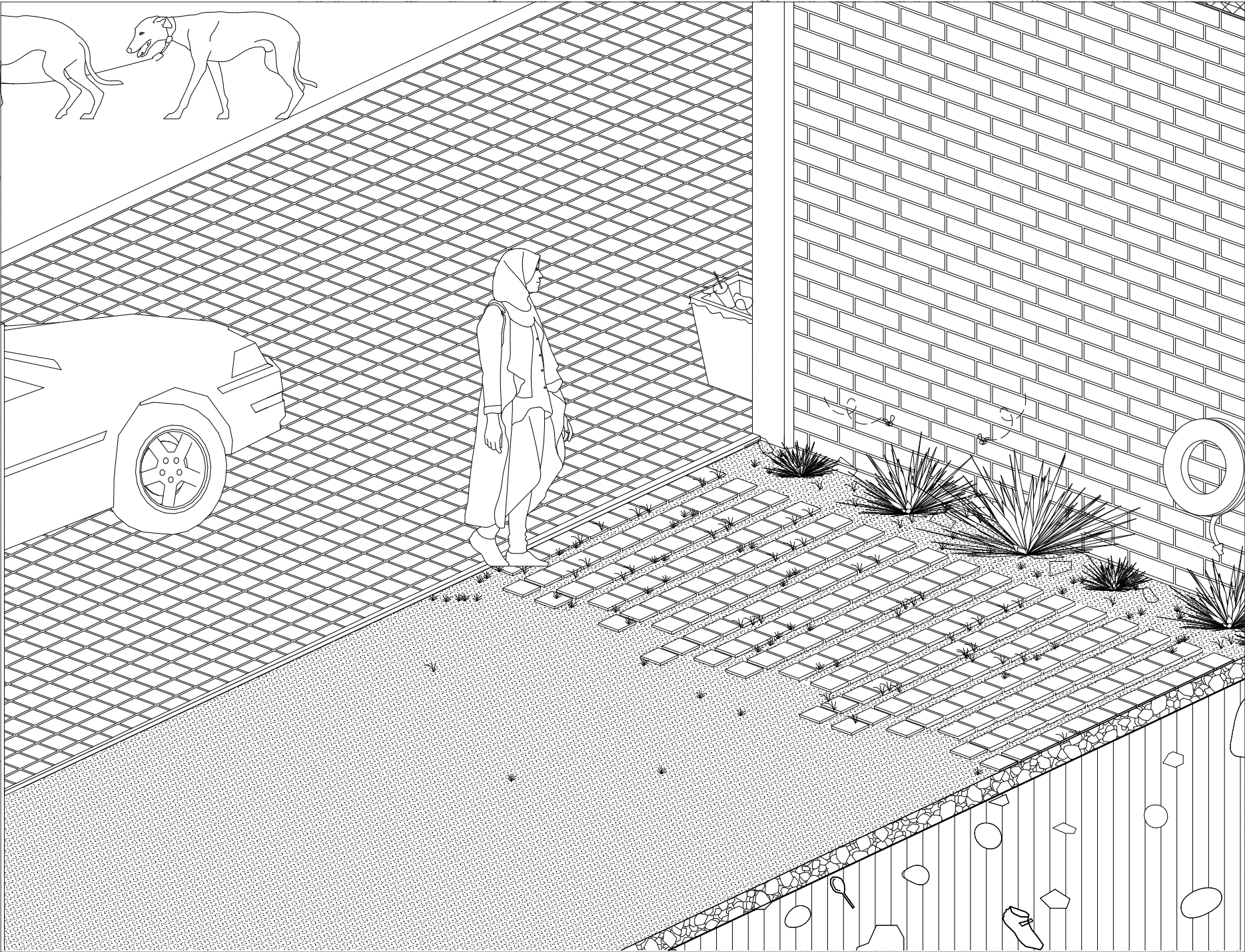

Spatial relationships: Layered negotiations

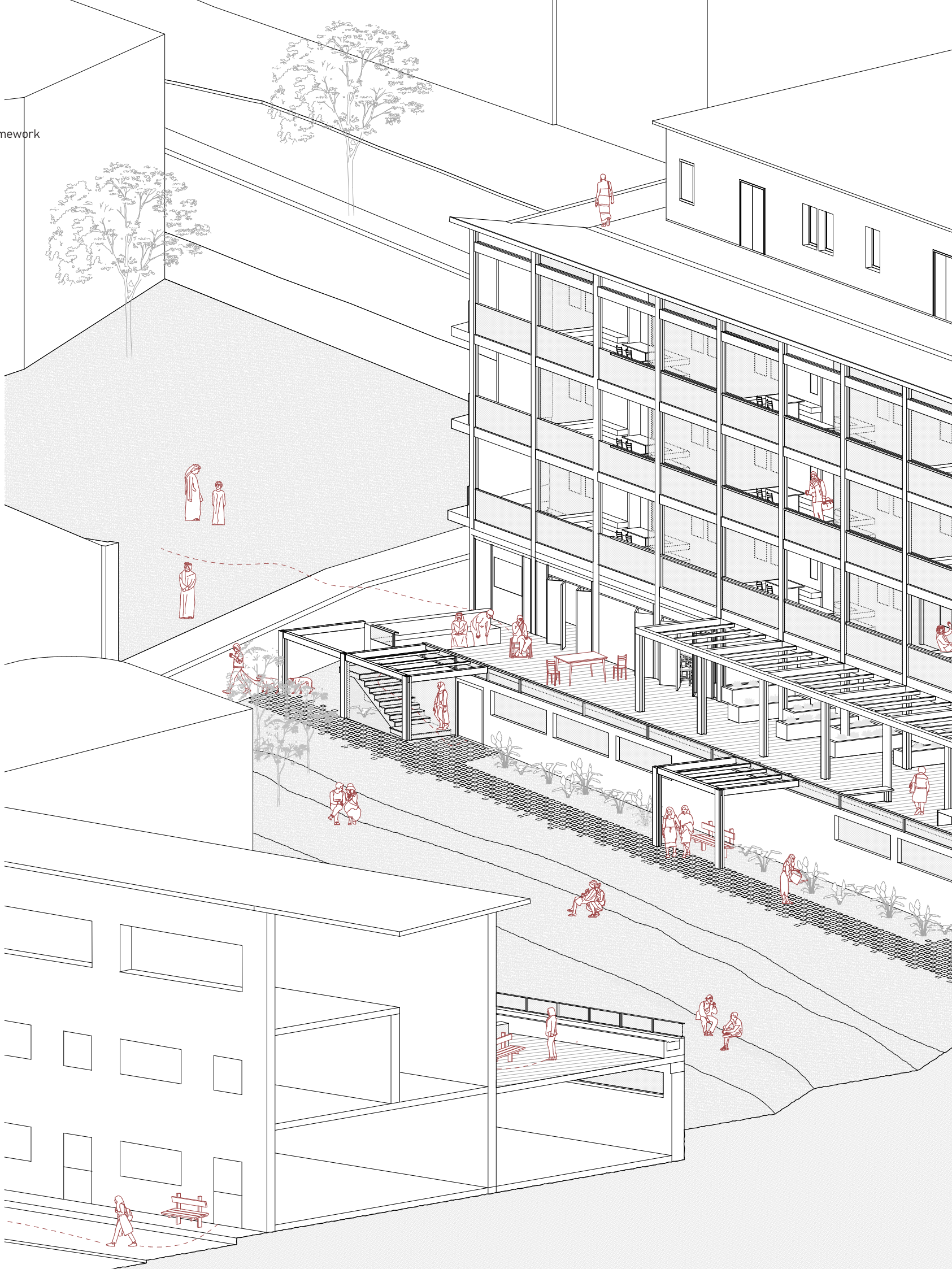





Spatial relationships: The public street

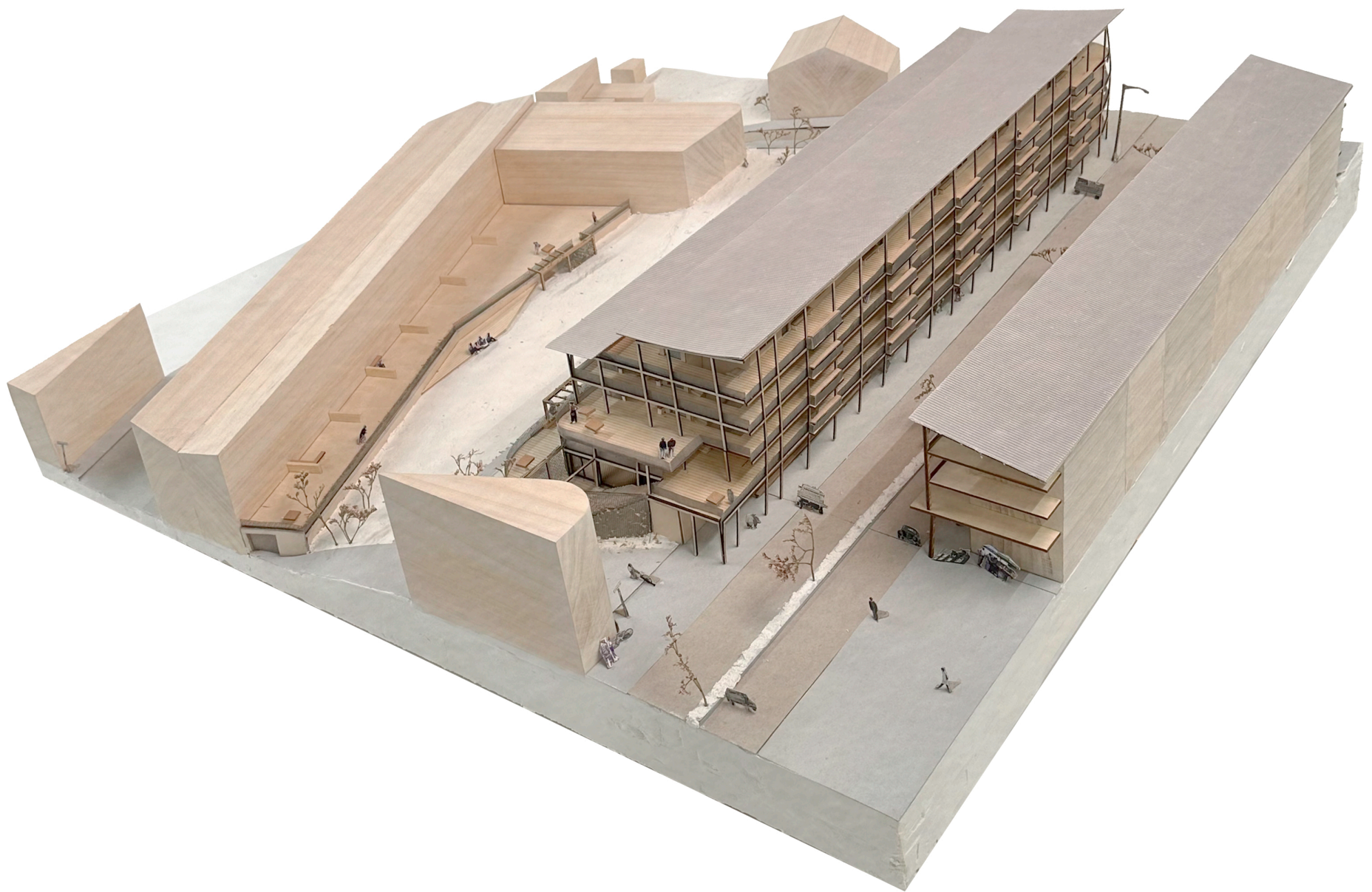

Spatial relationships: Nested scales of community within porous thresholds



Spatial relationships: The public street



Spatial relationships: The new courtyard typology