

The Intimate City



PALAZZO RUBENS

AR3AI045 - Interiors, Buildings and Cities MSc 3&4
Josephine Gebbie _ 4739450



ANTWERPEN

003201

Volledige studieopdracht voor de ontwikkeling van een visie op onthaal, beleving en werking van de Rubenssite met uitwerking van een nieuw onthaalconcept.

STATUS PROJECT

Projectomschrijving

Gunning

Realisatie

GESELECTEERDE BUREAUS

- Robbrecht en Daem architecten
- 6a architects
- Architectenbureau K. van Velsen B.V.
- BECKERS NOYEZ ARCHITECTEN
- Bovenbouw Architecten

LOCATIE BOUWPLAATS

Wapper 9-15, Hopland 13,
Kolveniersstraat 16-20, 2000
Antwerpen

Beschermd monument
Rubenshuis en -tuin (Wapper en
Hopland) en het Rubenianum
met het beschermd monument
(Kolveniersstraat)



TOTAL : 3,272m² + 20% circulation = 3,926m²

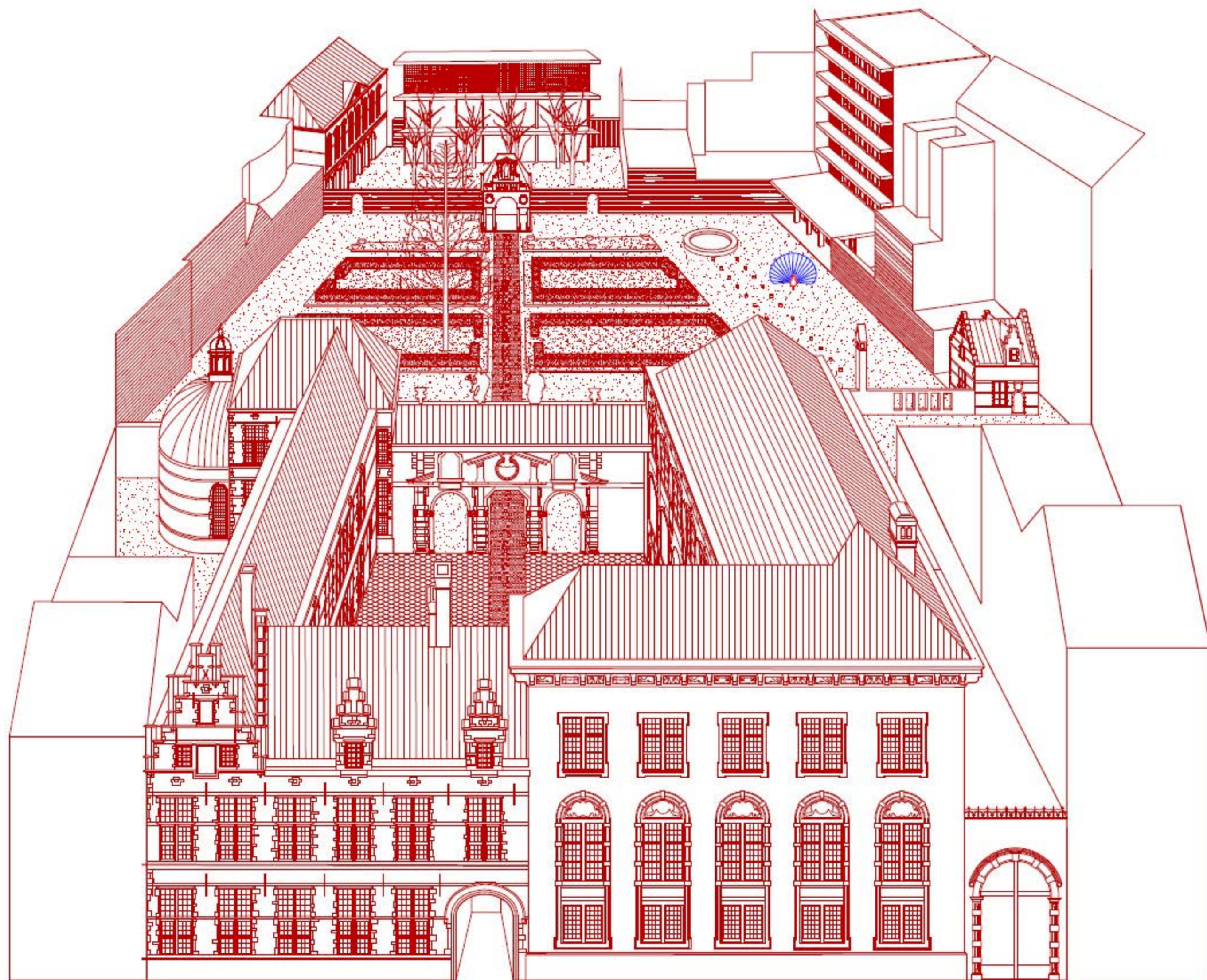

Robbrecht en Daem



6a architects



Architectenbureau K. van Velsen B.V.





P1 - City Room Project



Gare du Lyon

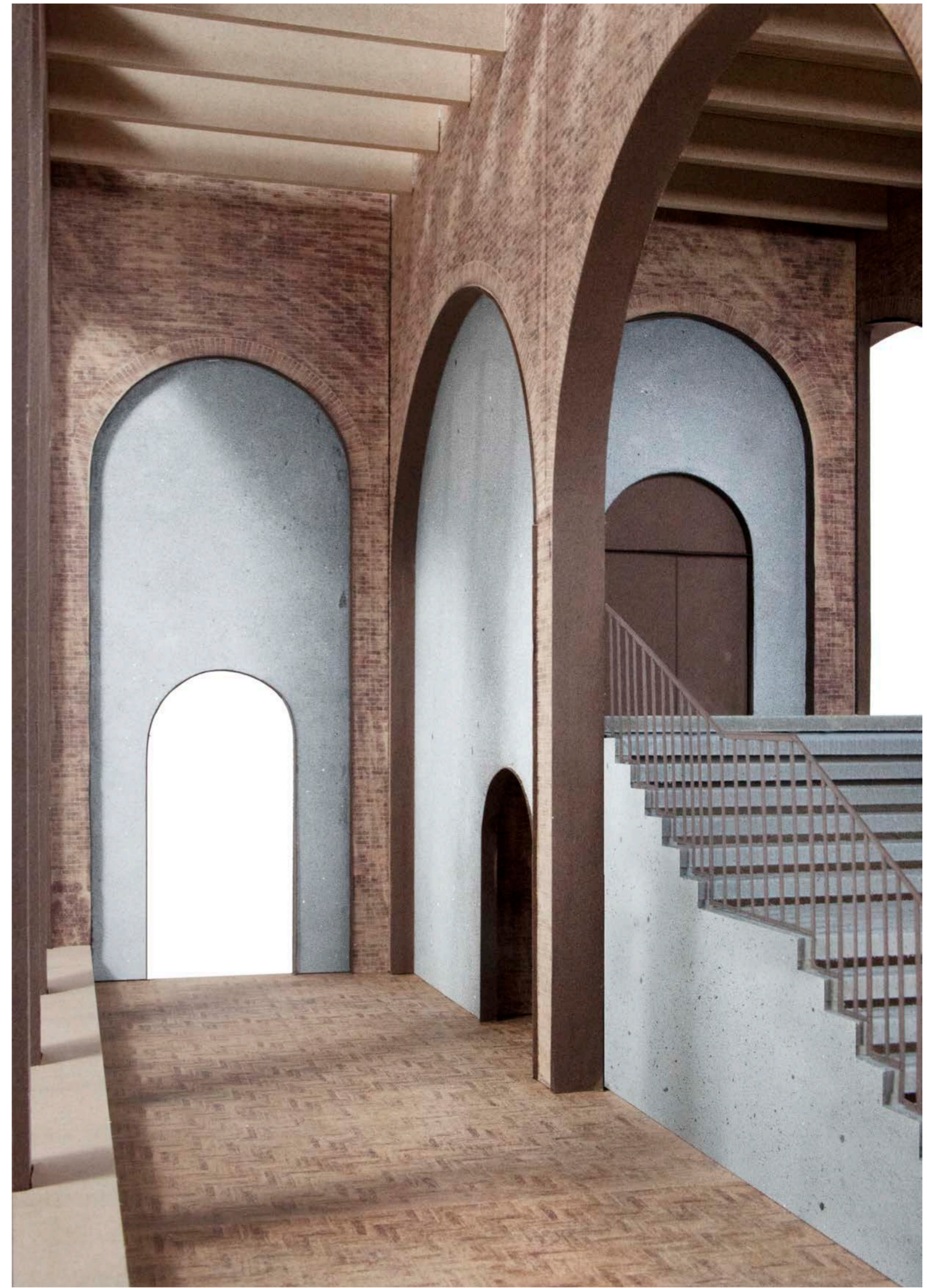

P1 - City Room Project



Peter Paul Rubens ca.1628-1630



1678 Map of Antwerp - Le Roy

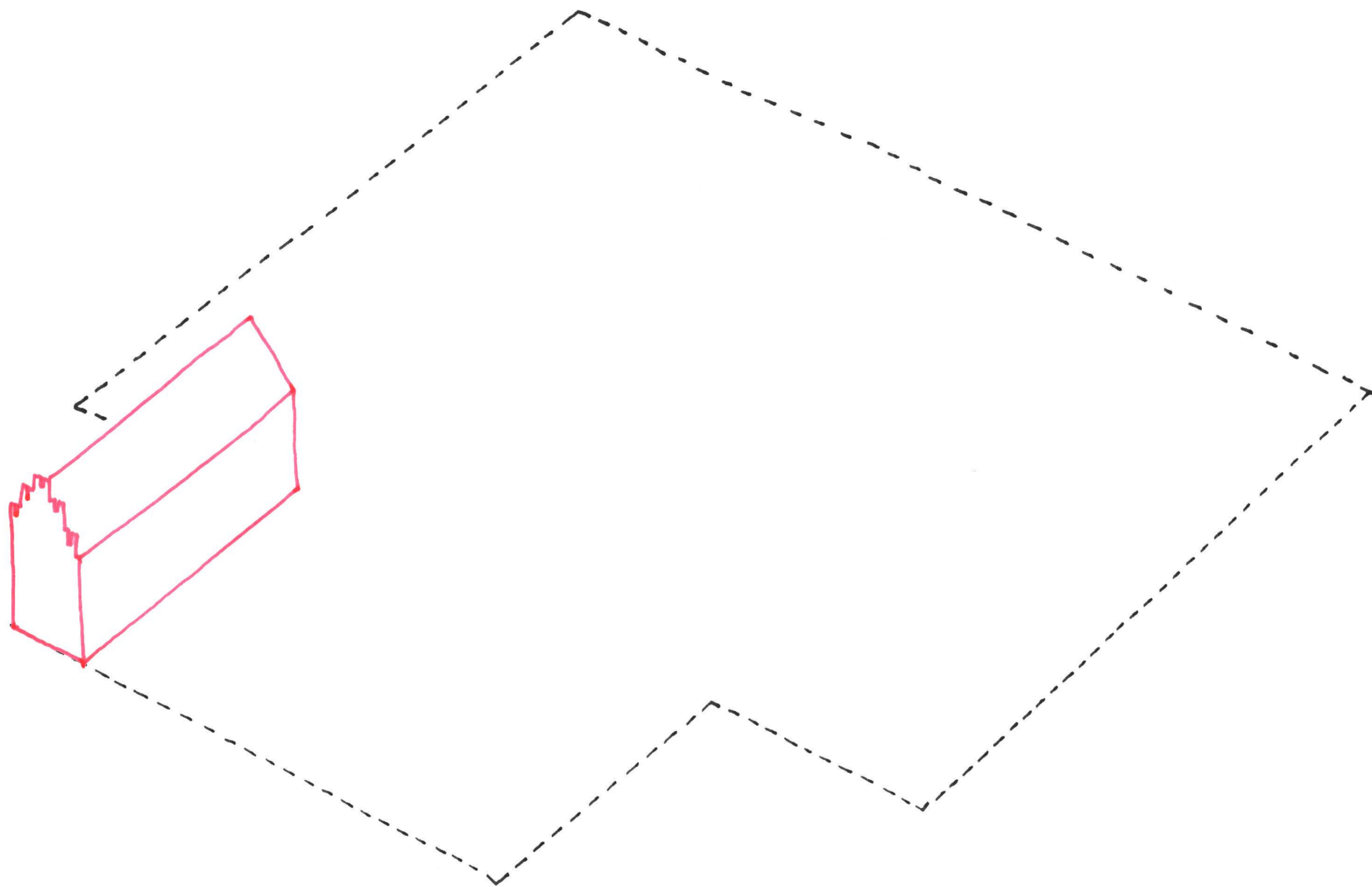

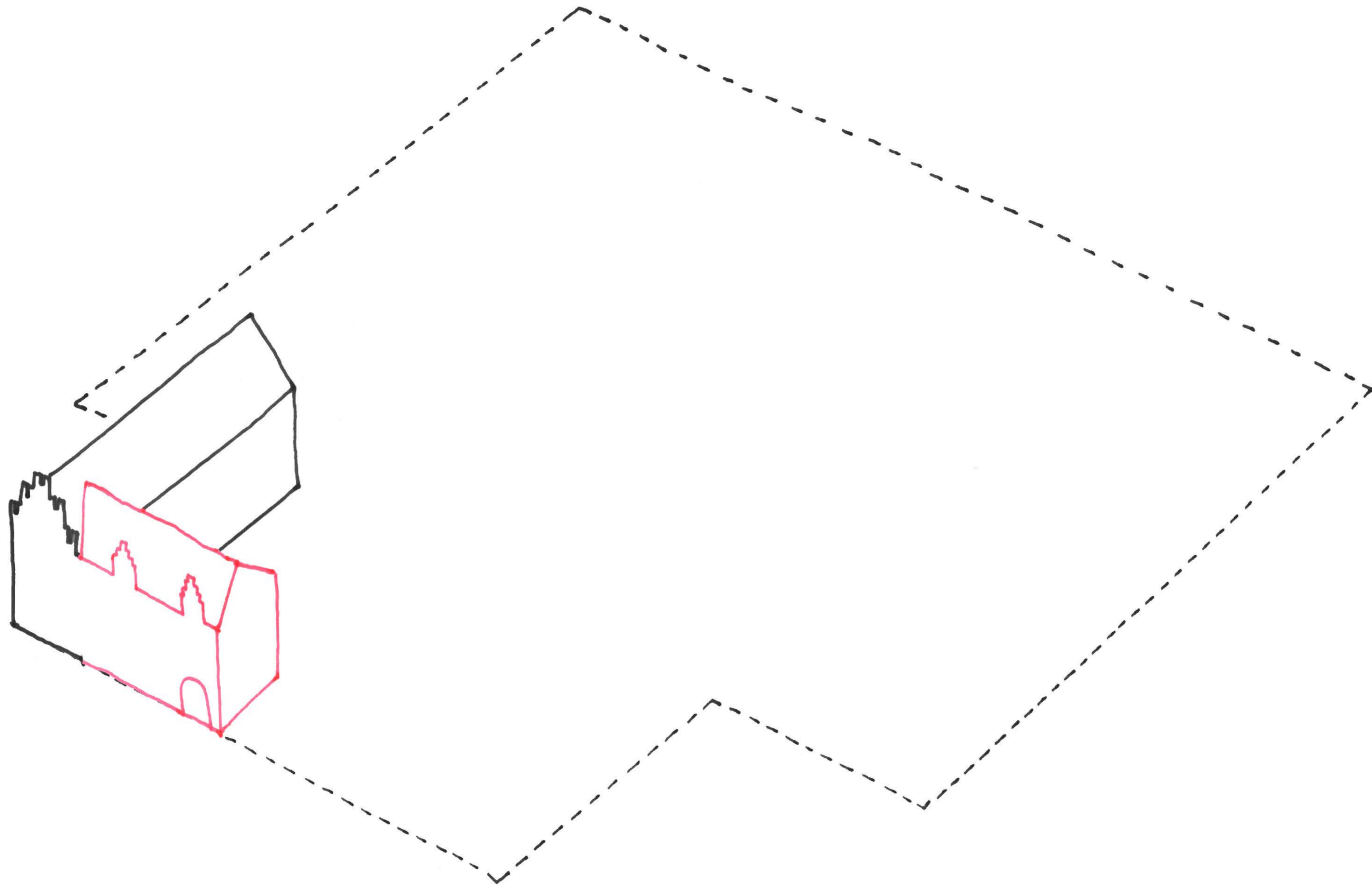

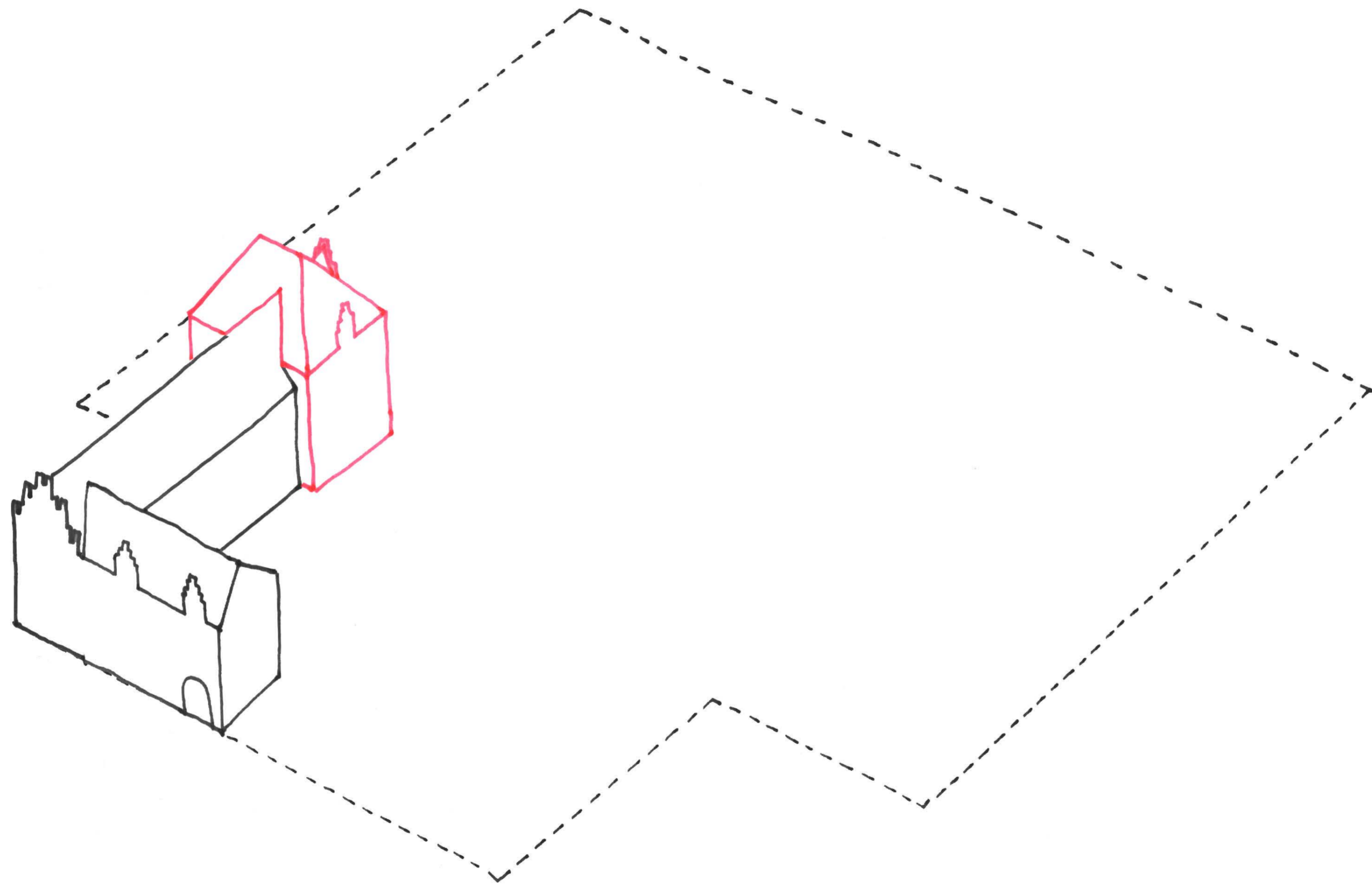

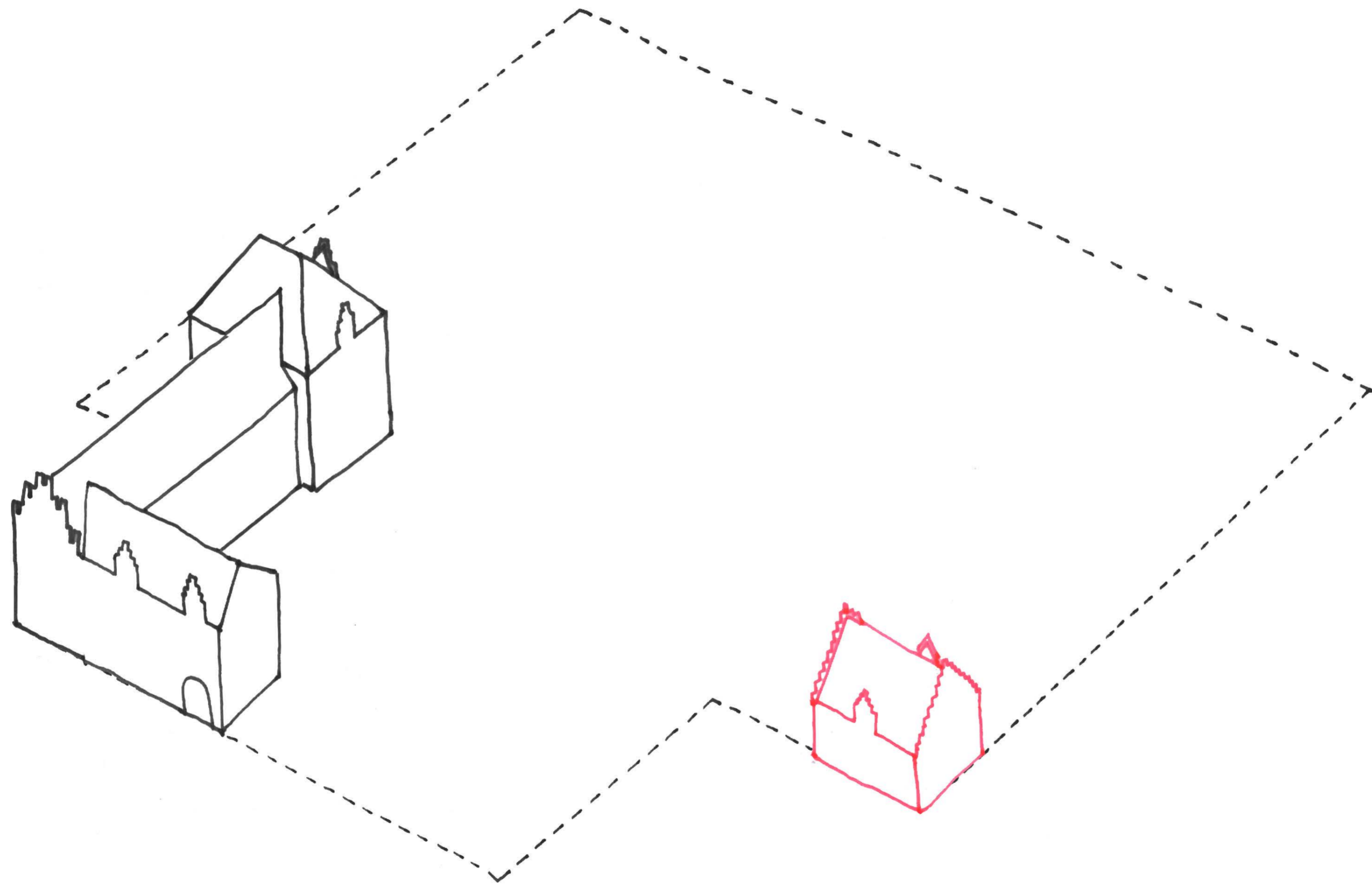

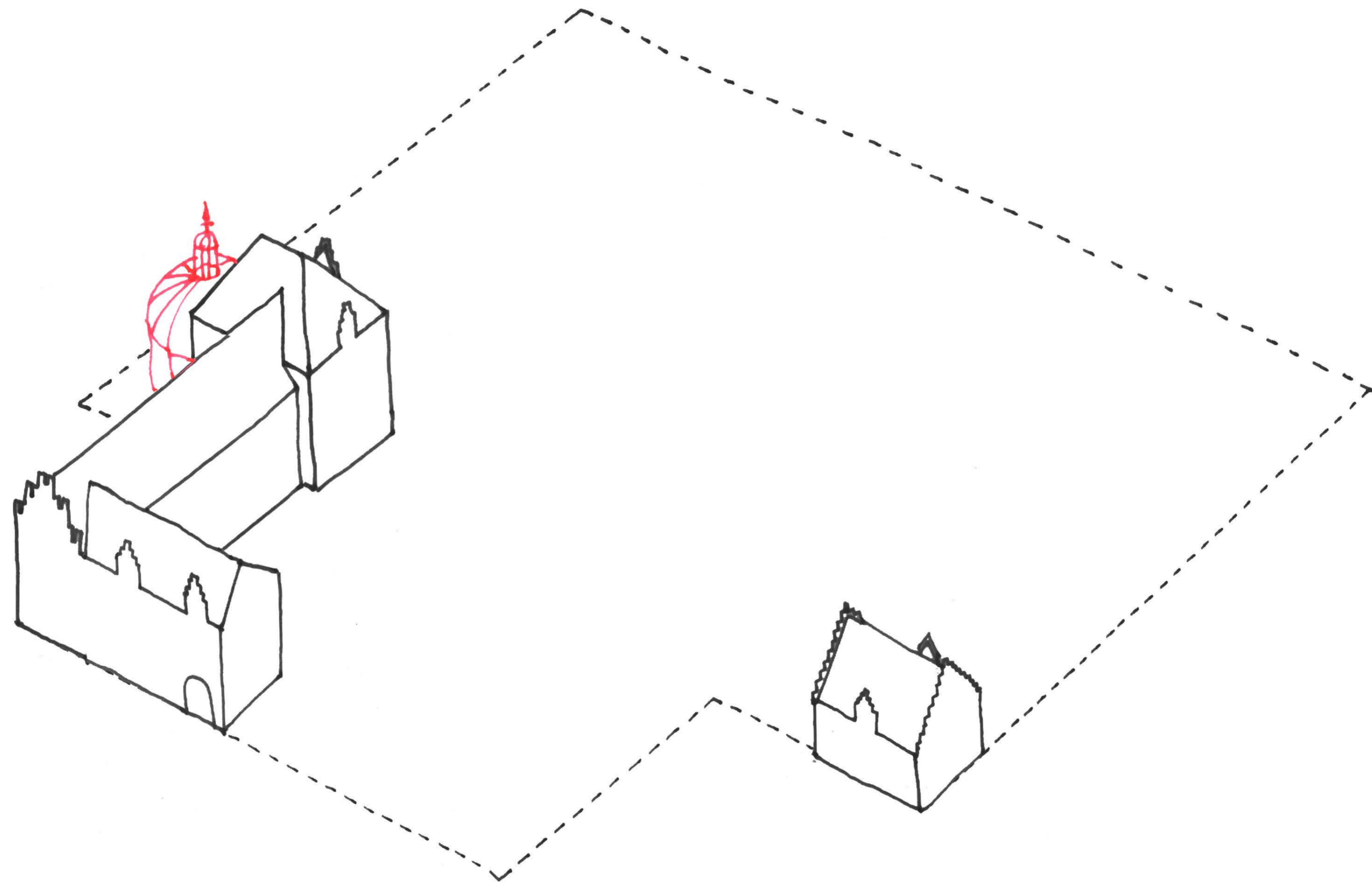

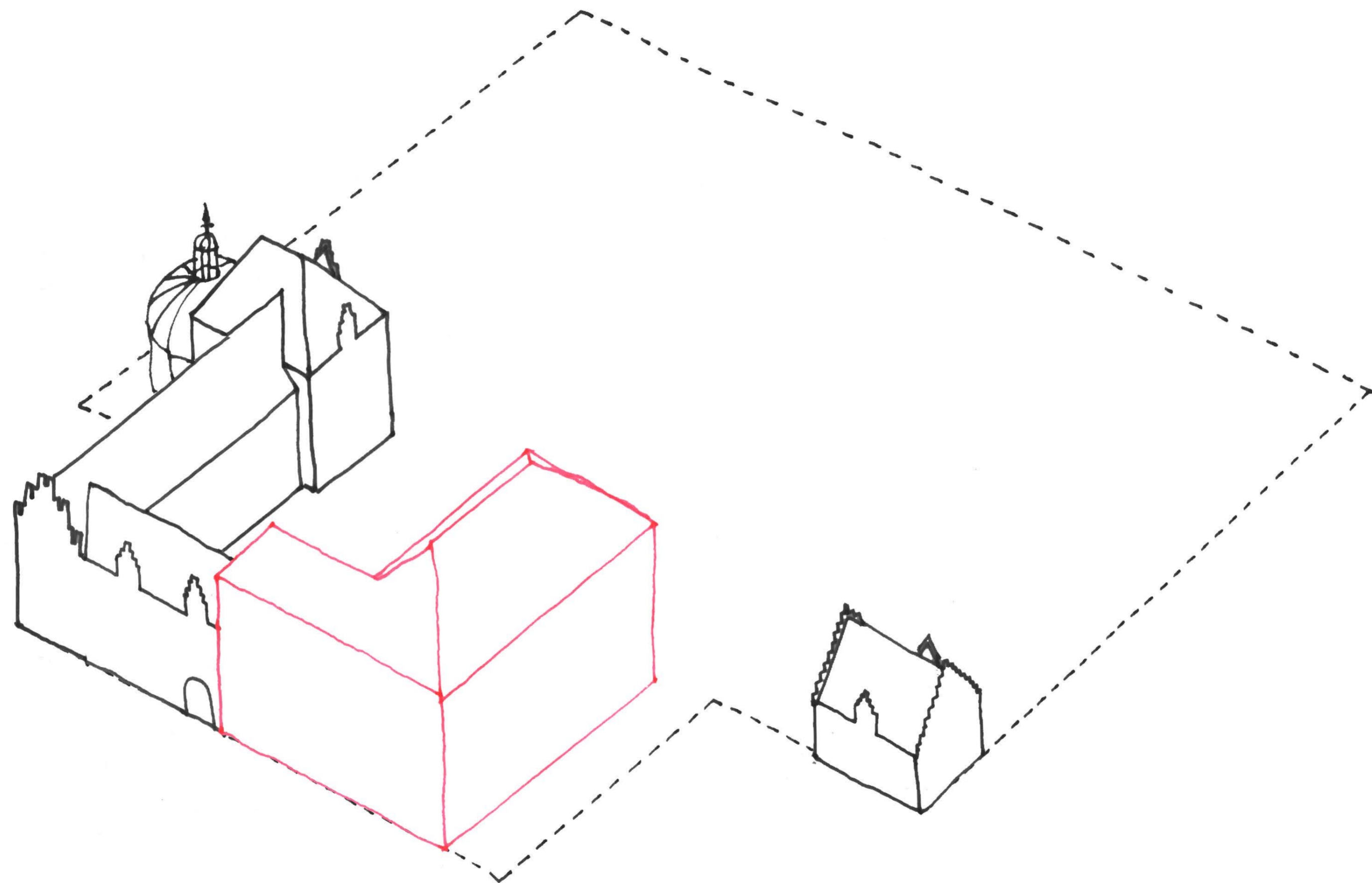

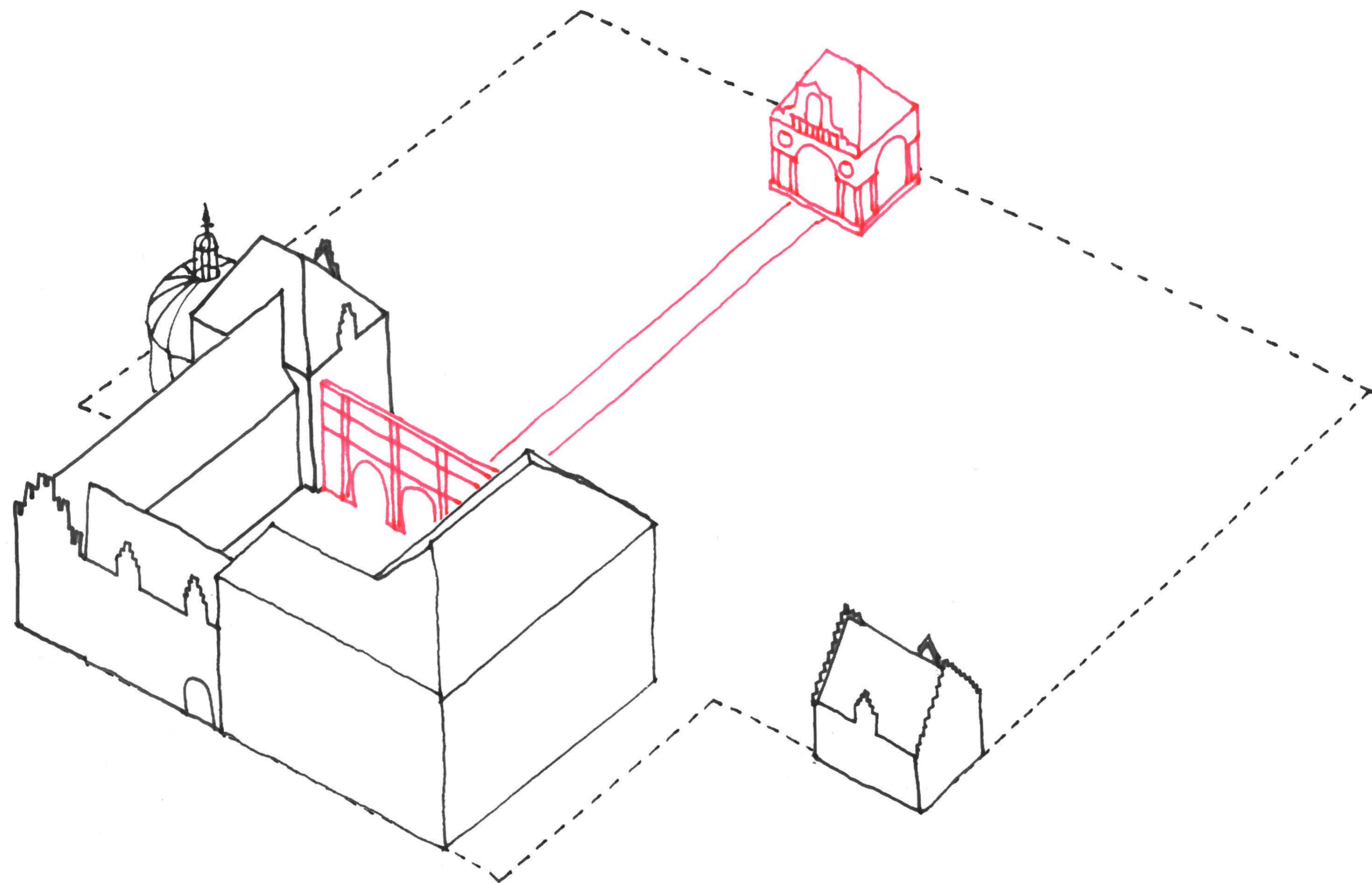

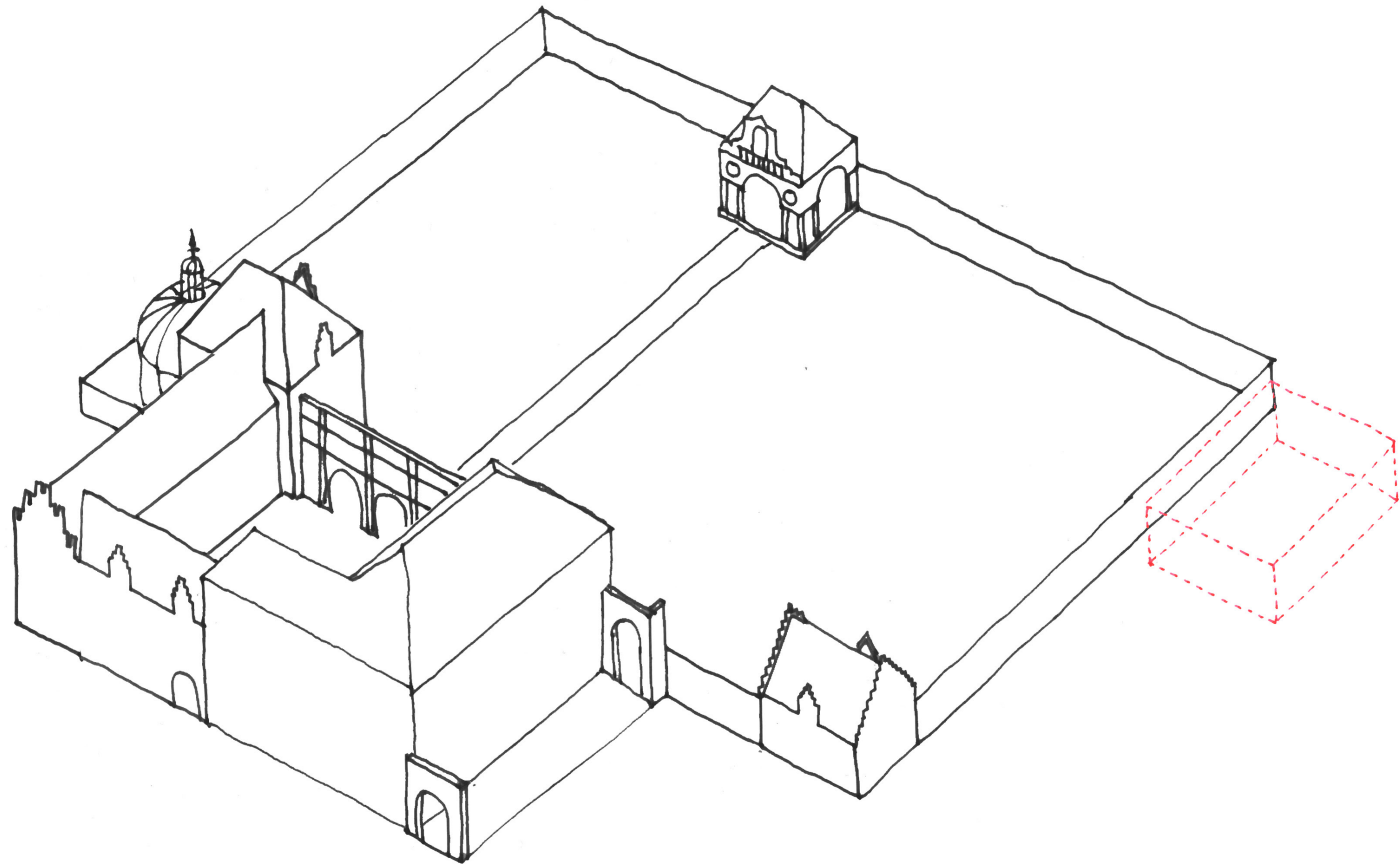

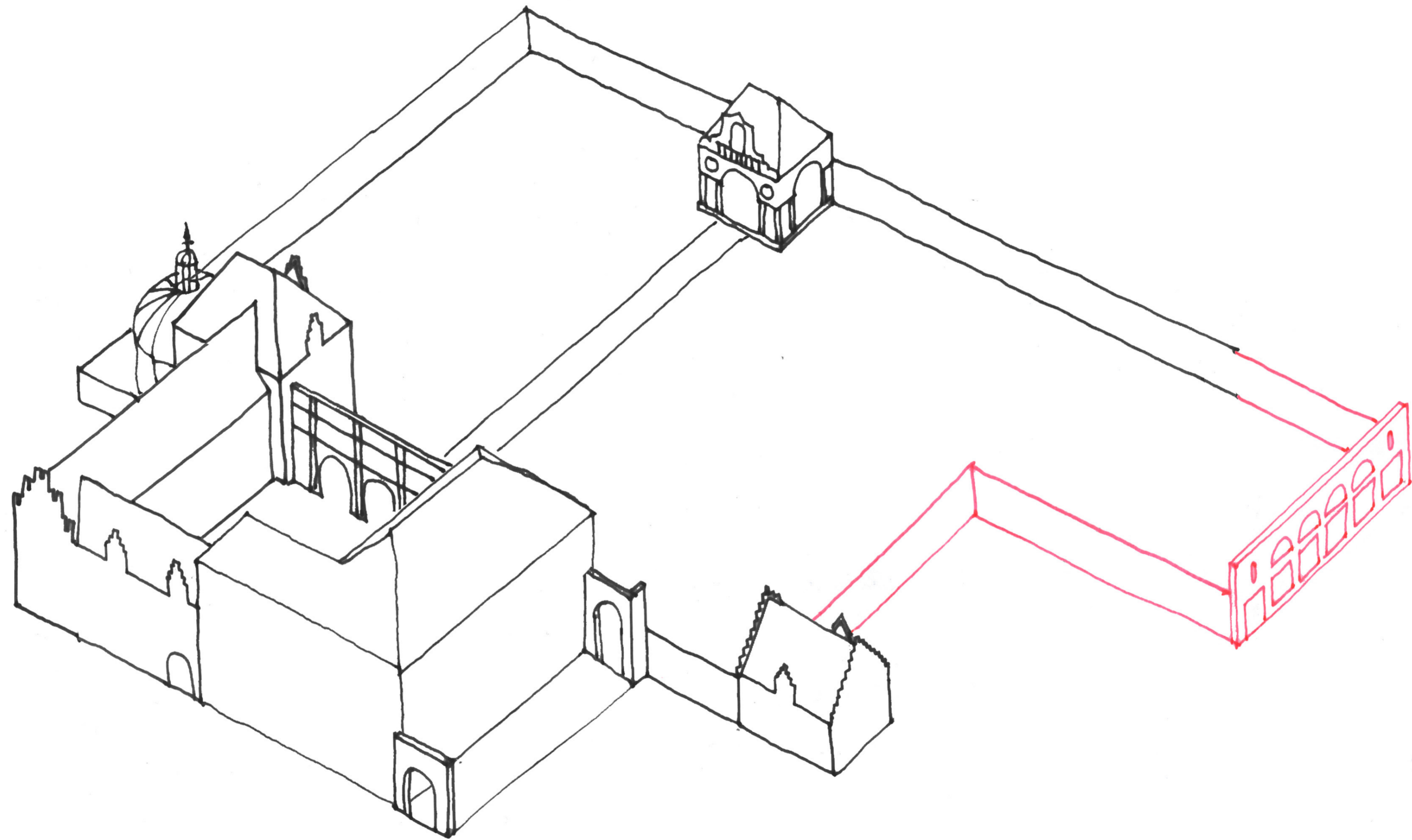

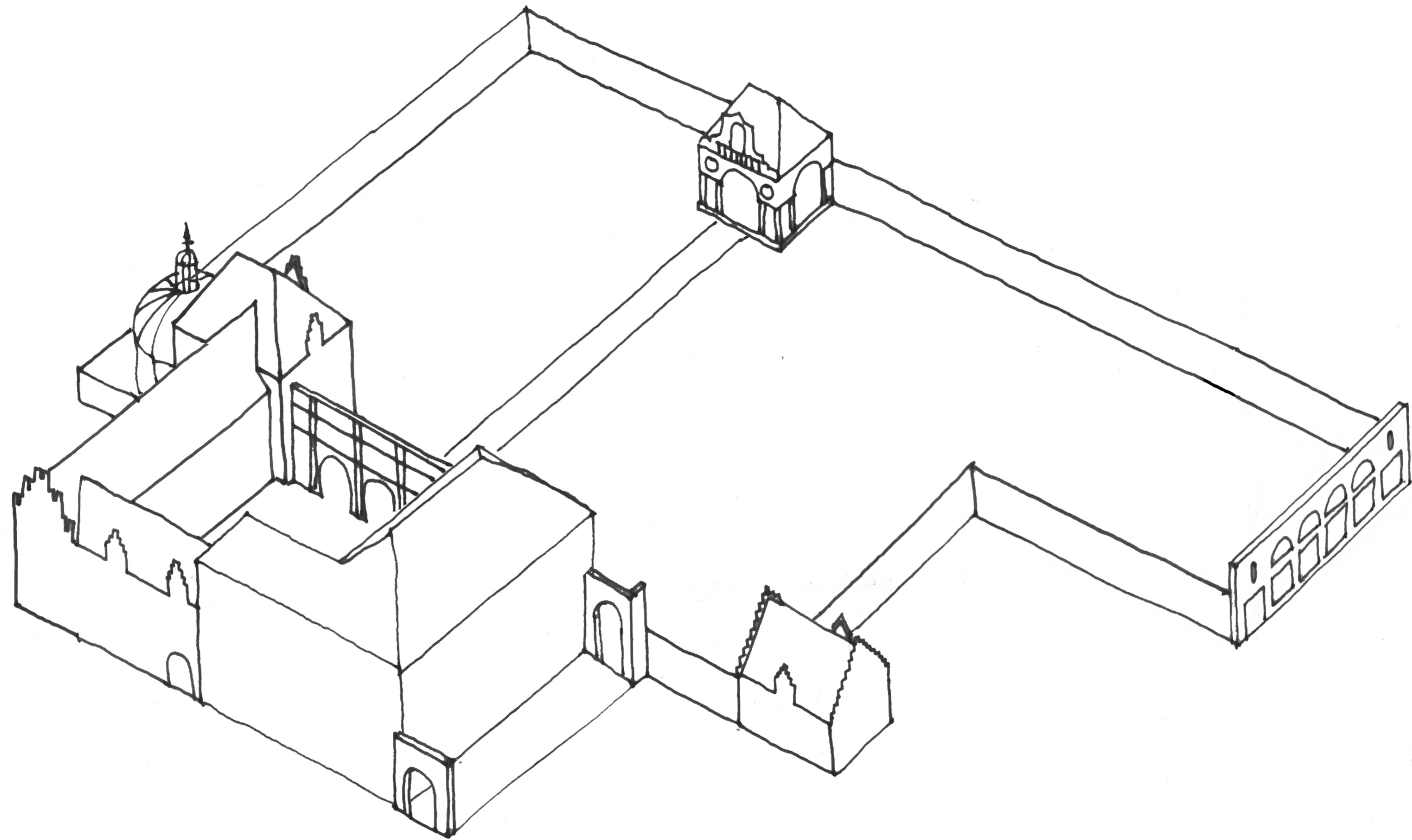

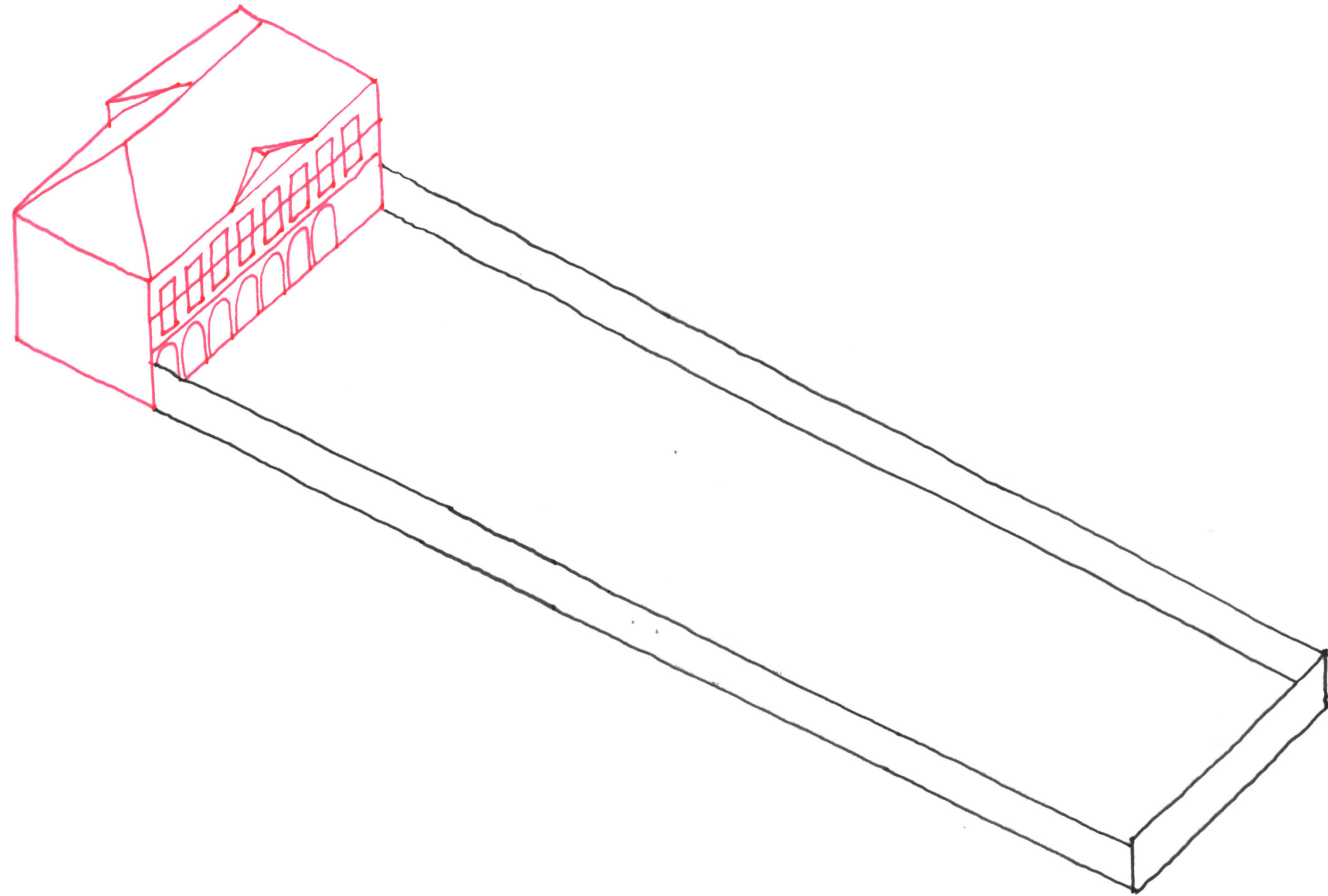

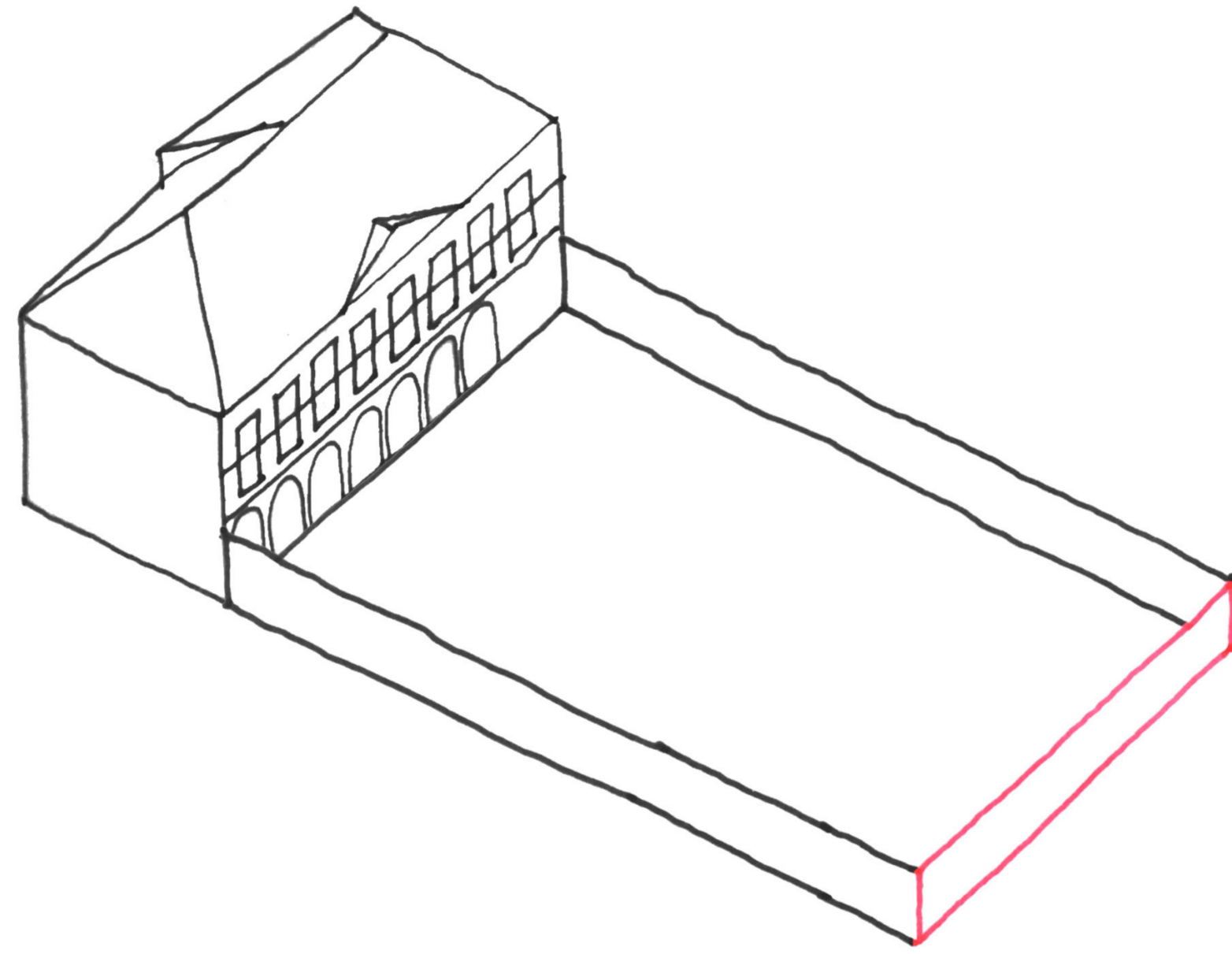

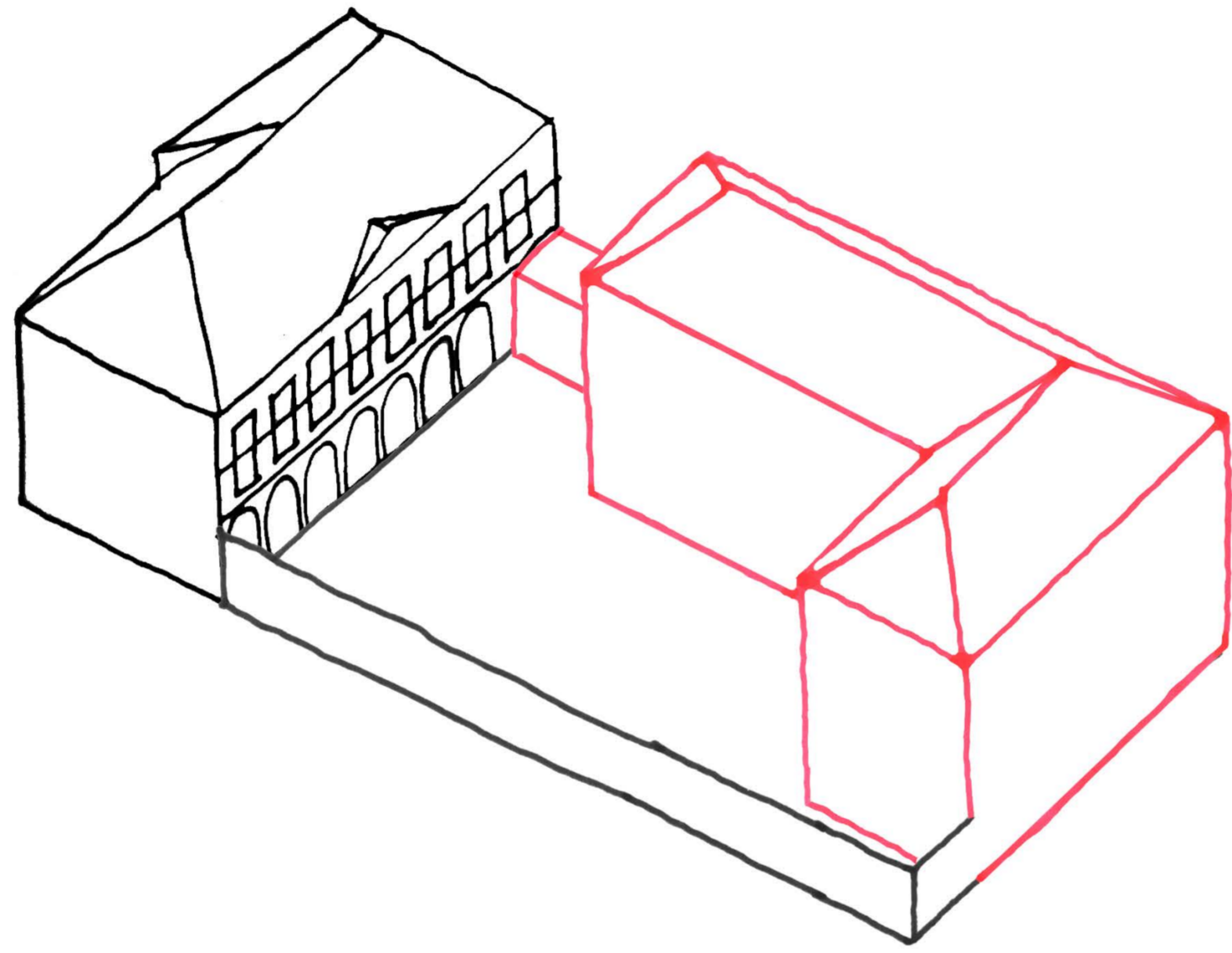

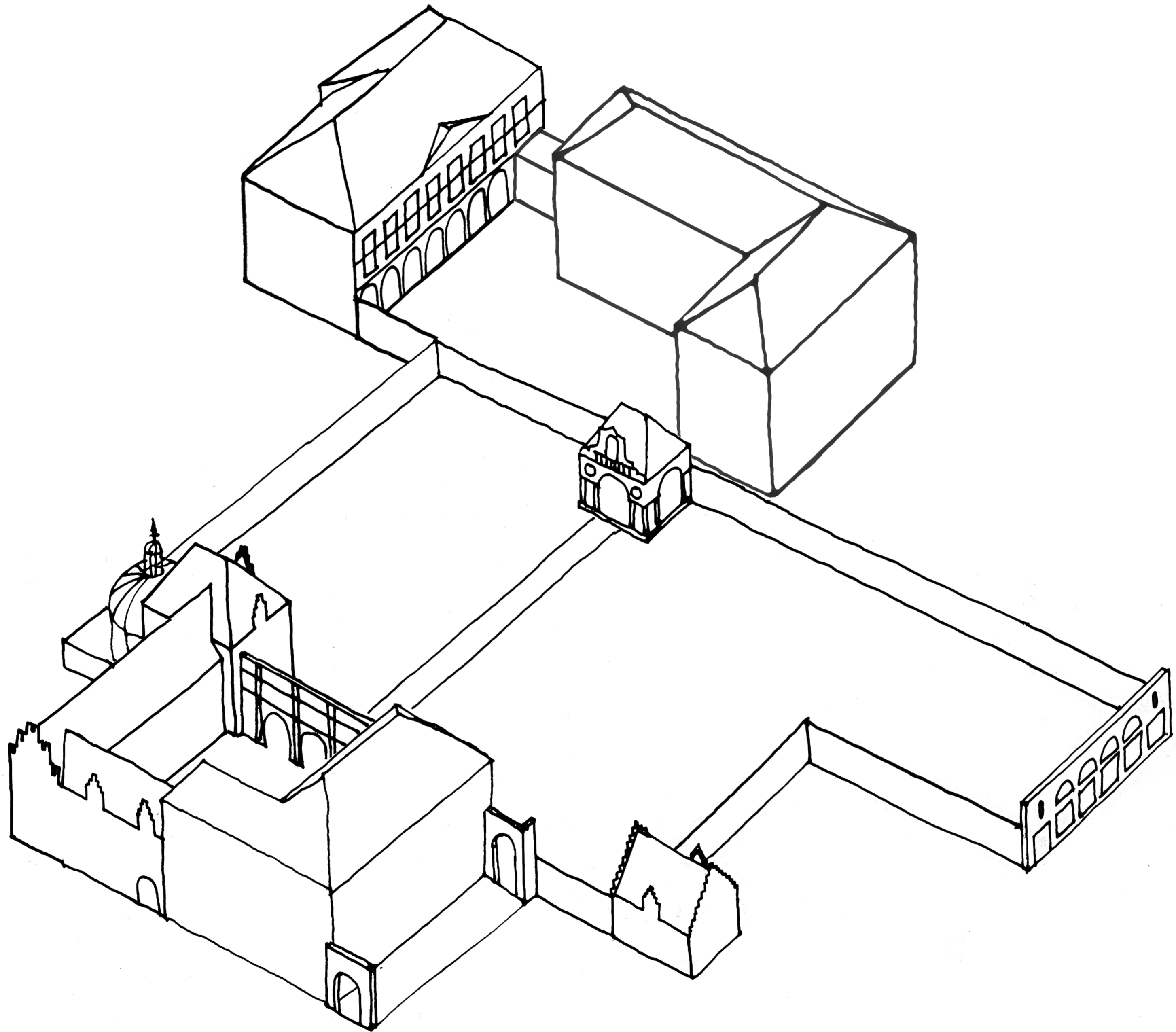

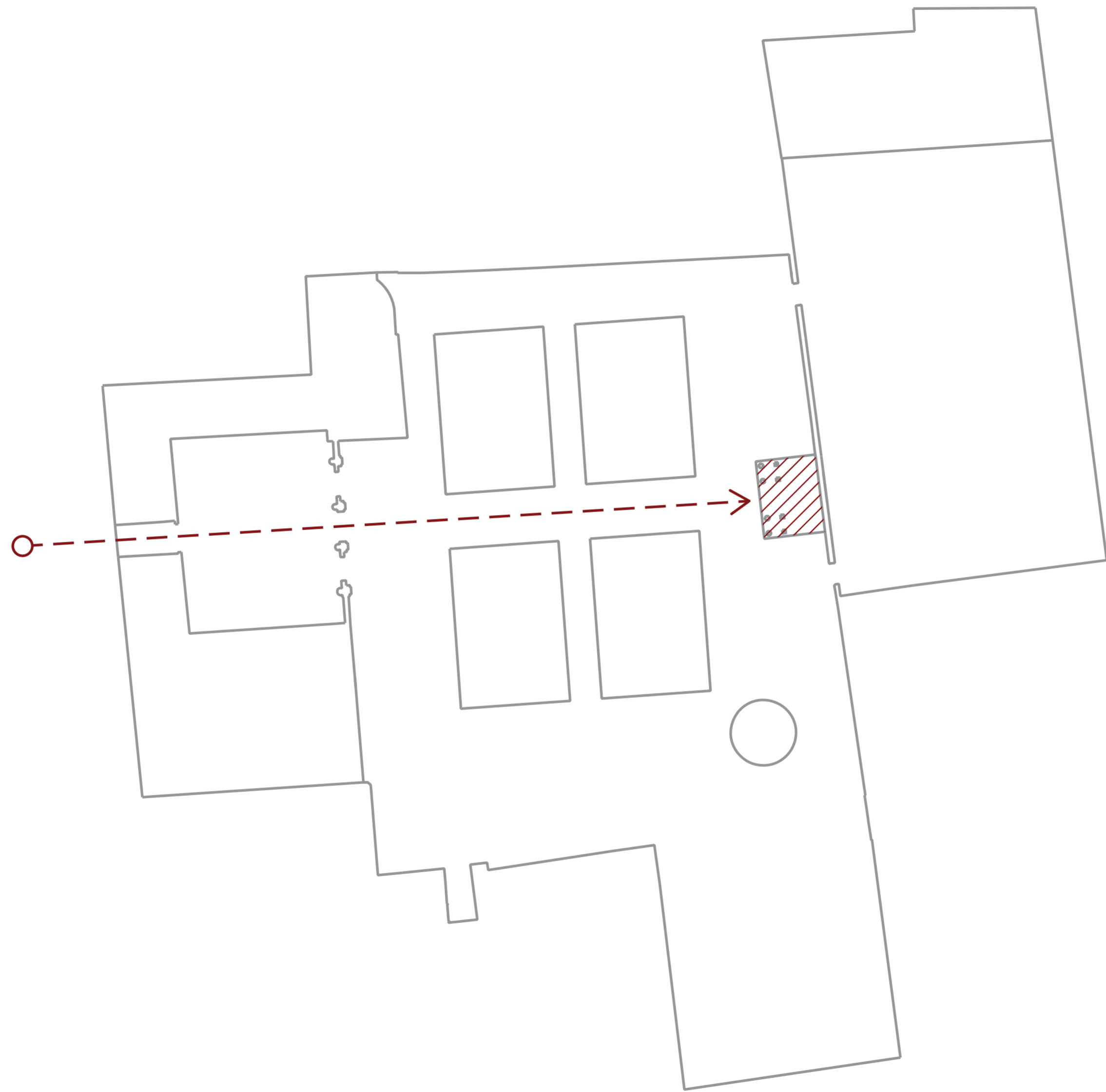

ENTRANCE AXIS

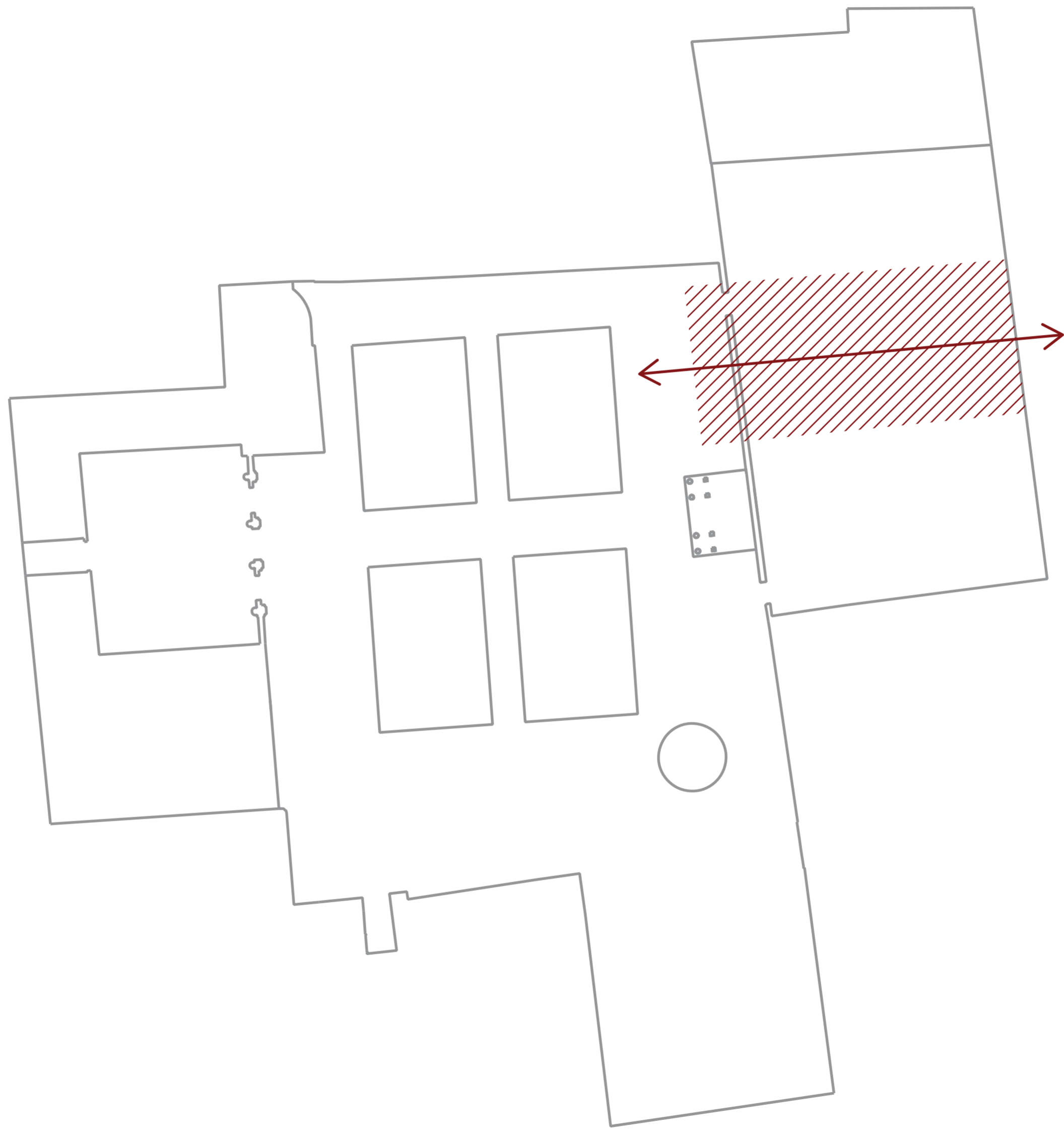

SITE CONNECTION

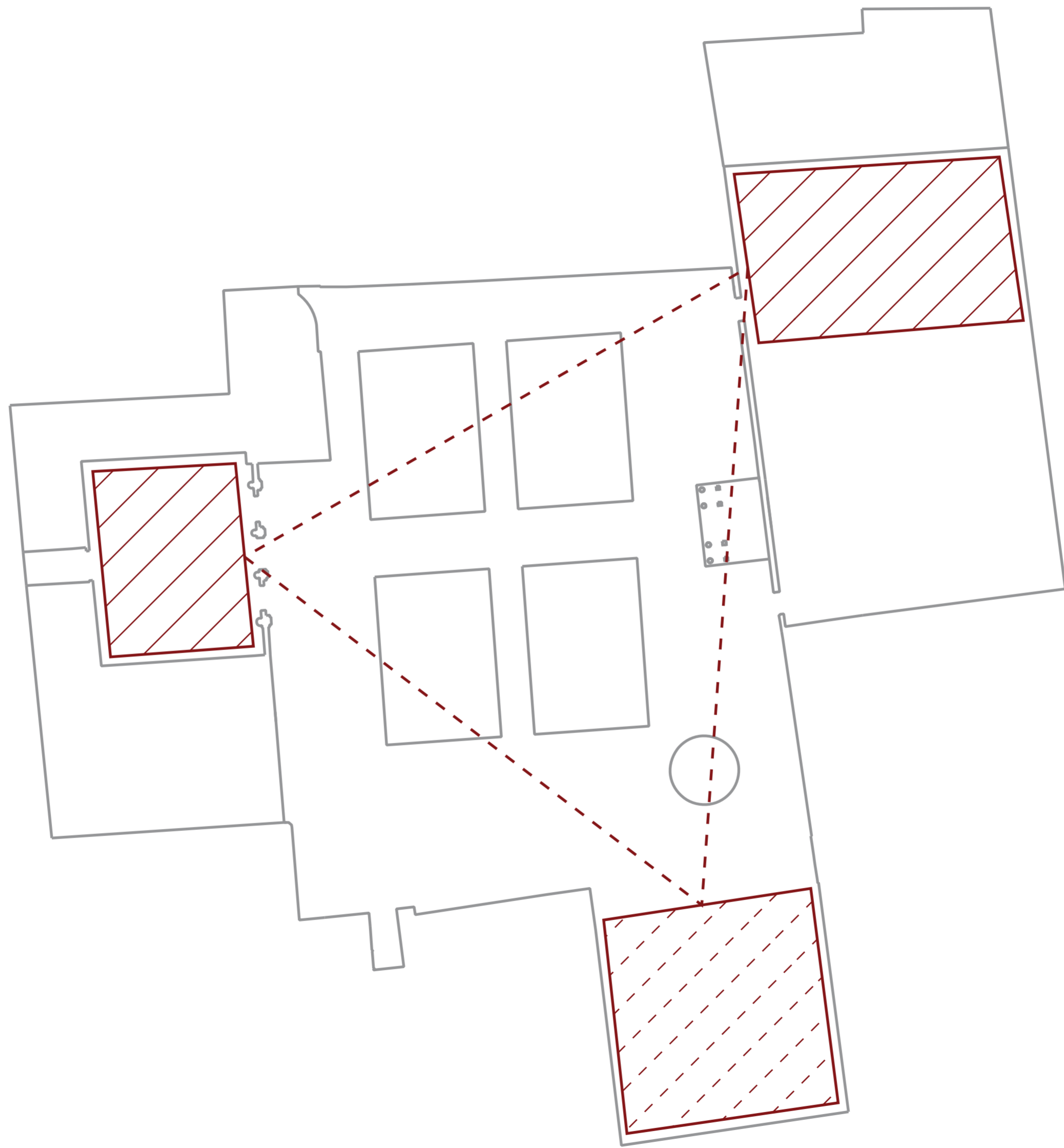

COURTYARDS & GARDEN

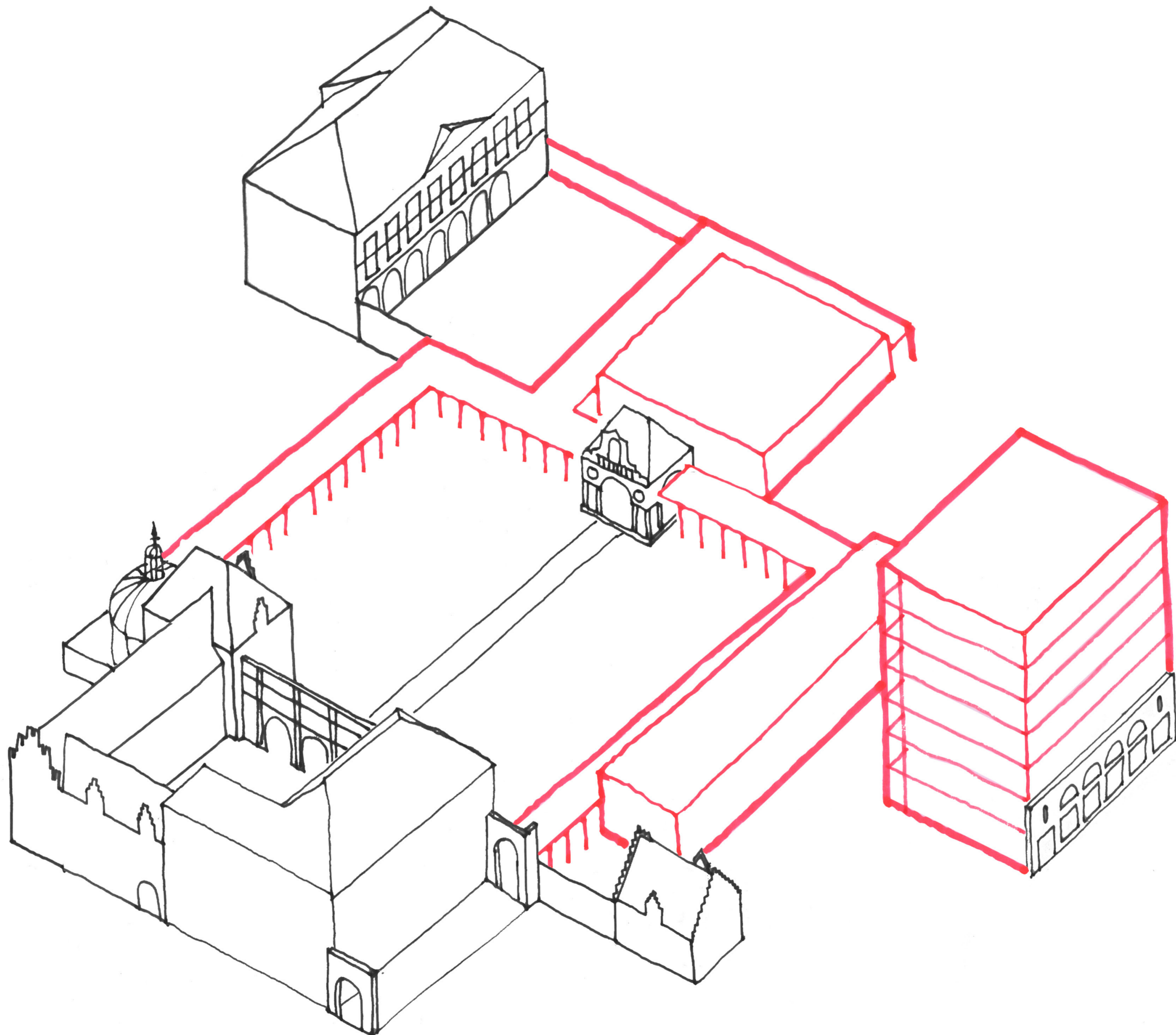

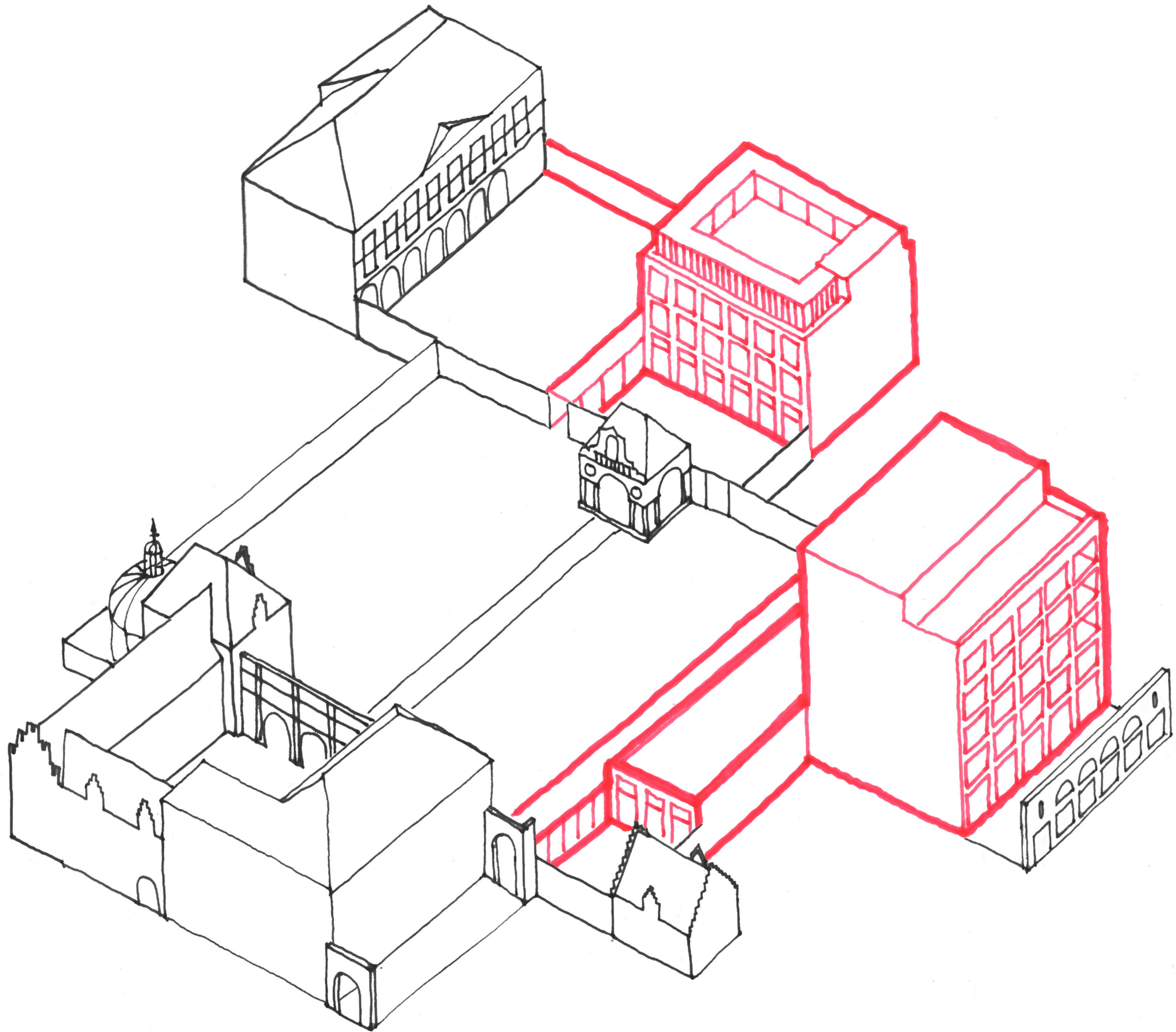

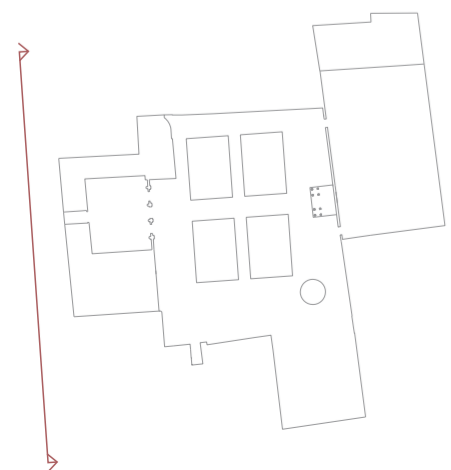

WAPPER ELEVATION

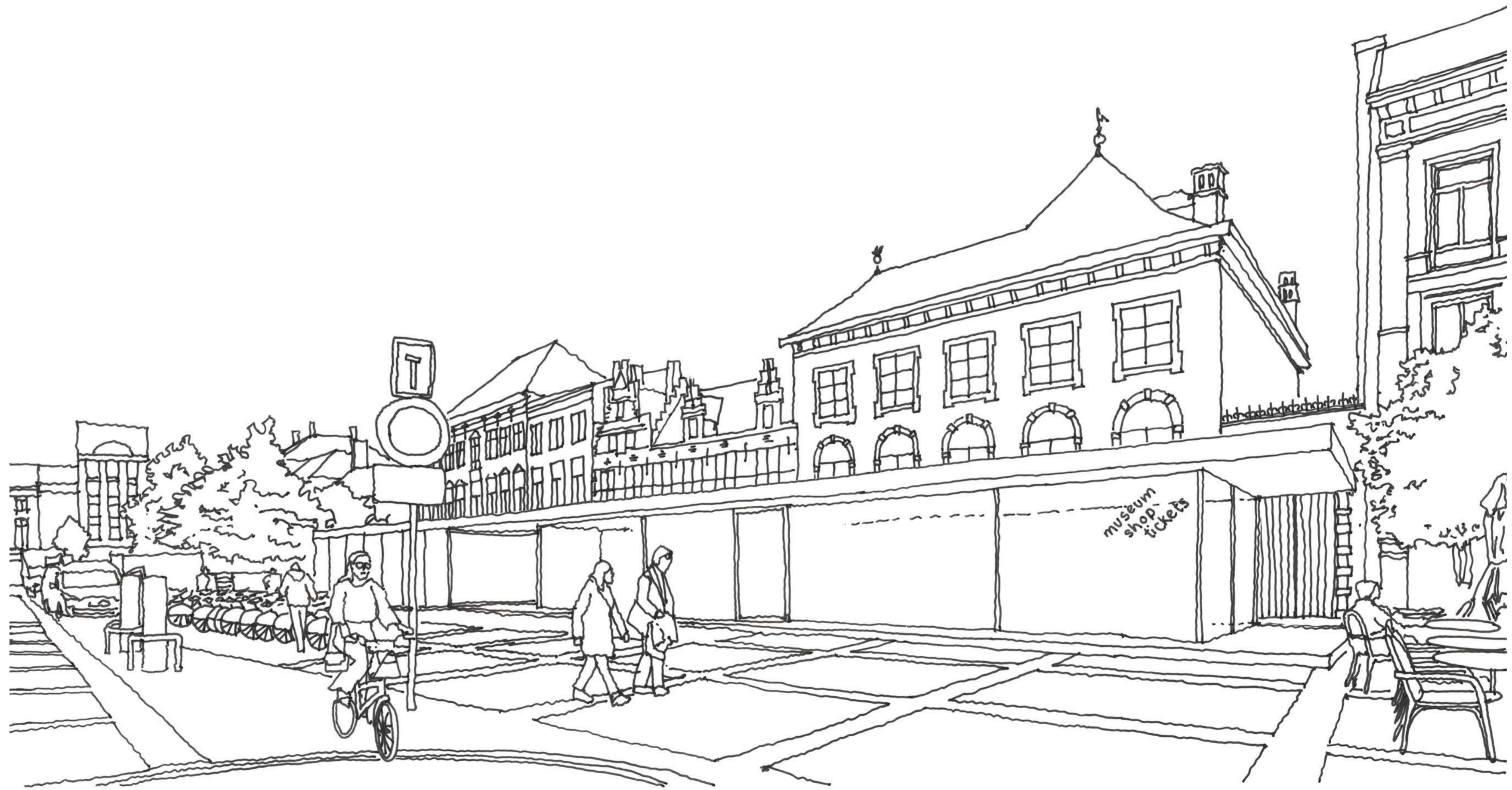

WAPPER - EXISTING

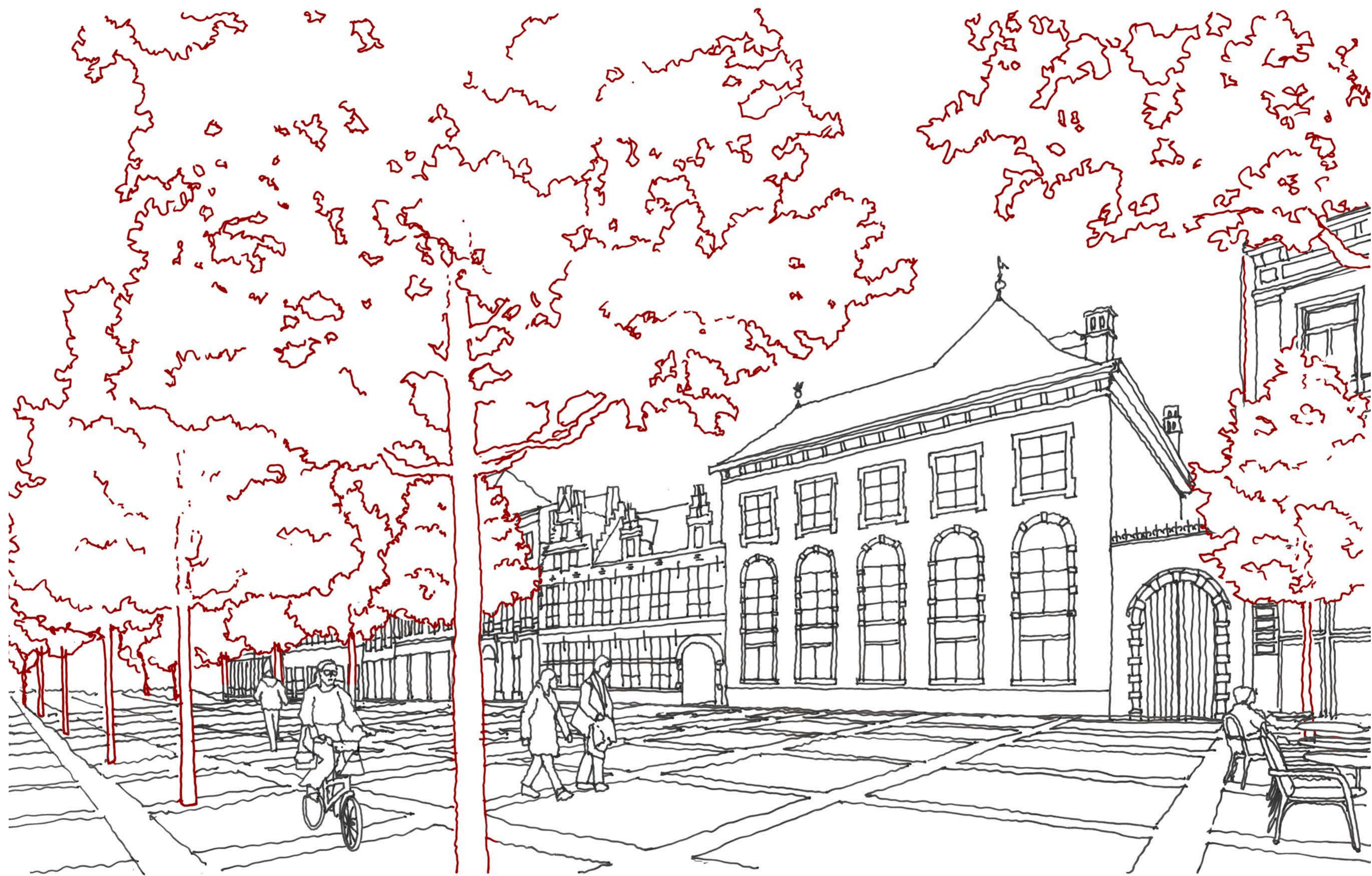

WAPPER - PROPOSED



HOPLAND ELEVATION

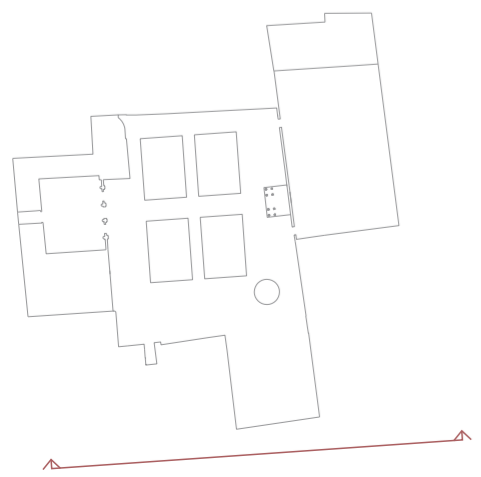



HOPLAND - EXISTING



HOPLAND - PROPOSED



HOPLAND - EXISTING

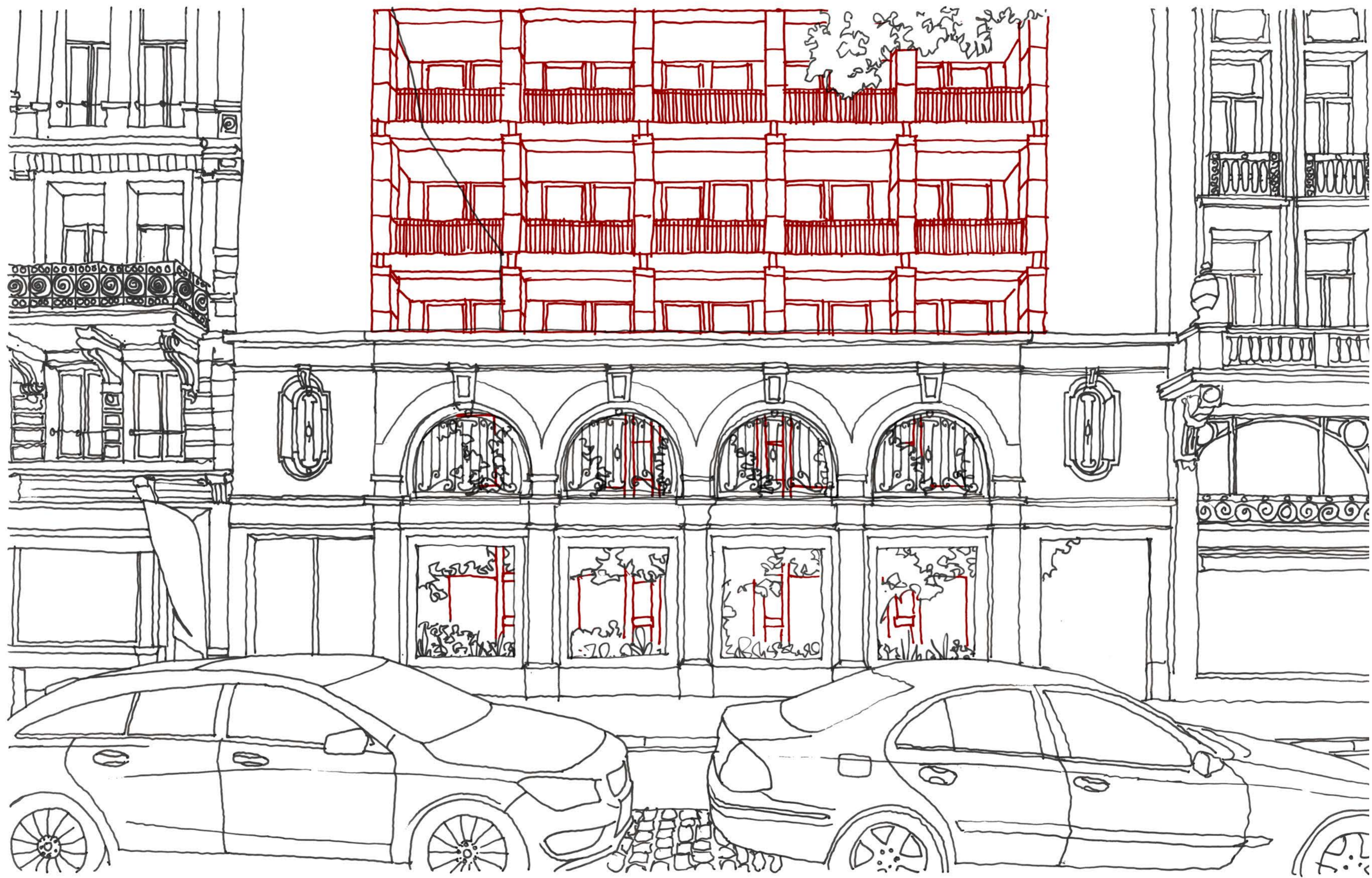

HOPLAND - PROPOSED

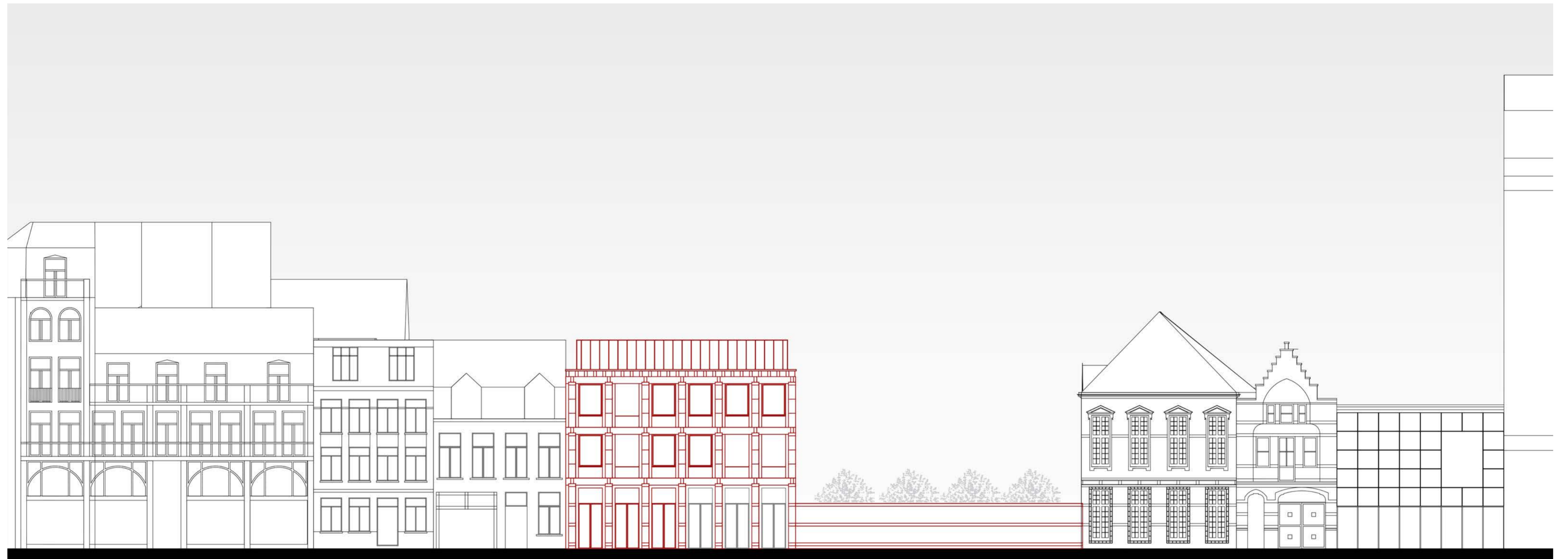

KOLVENIERSSTRAAT ELEVATION

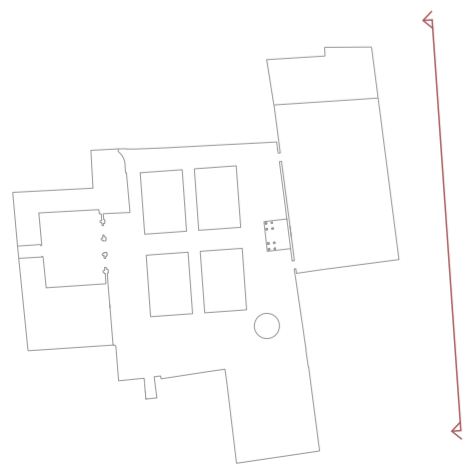



KOLVENIERSSTRAAT - EXISTING

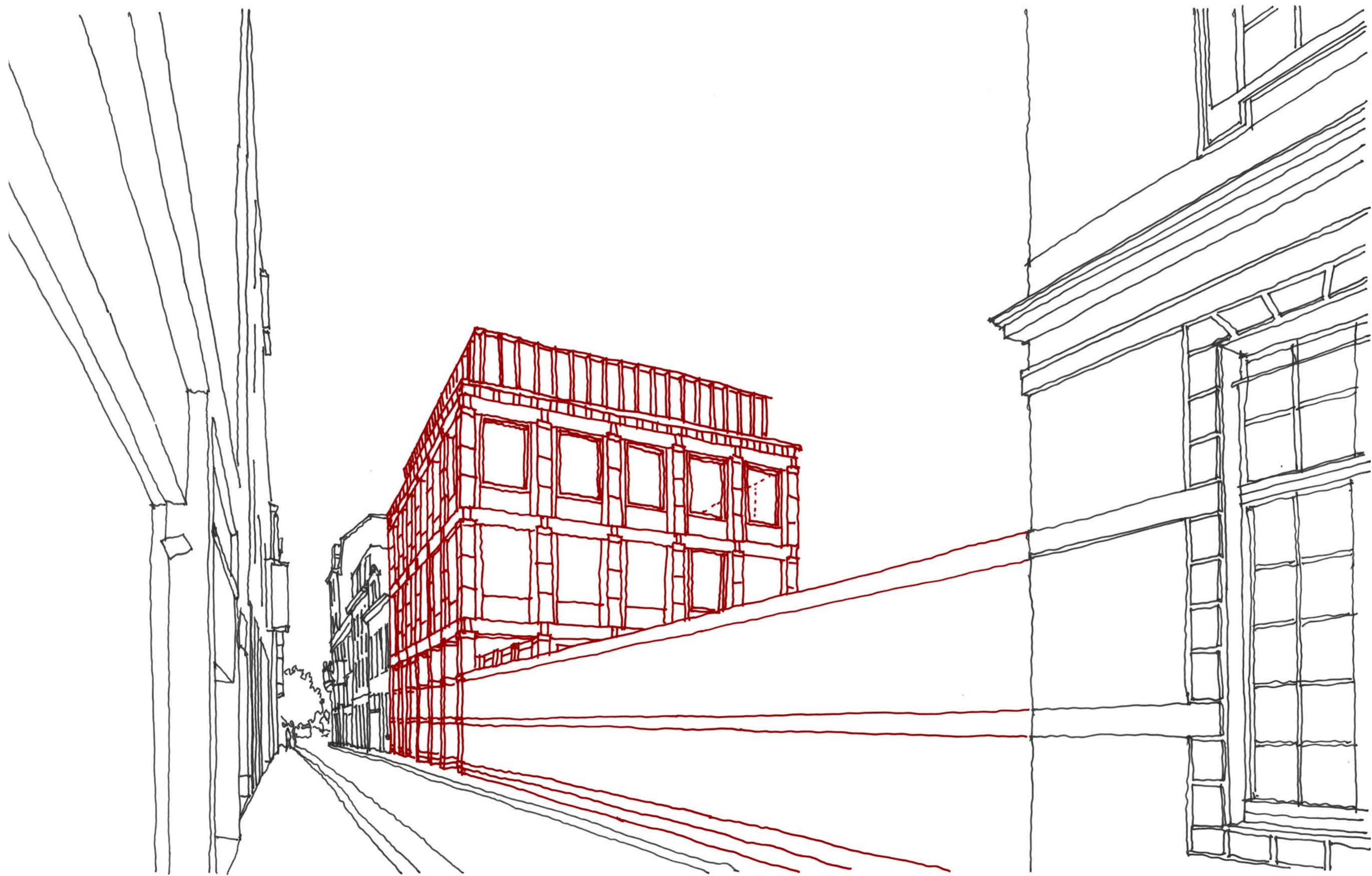

KOLVENIERSSTRAAT - PROPOSED



VIEW OF THE GARDEN OF THE RUBENSHUIS, ANTWERP

Jacobus Harrewijn 1675-1732

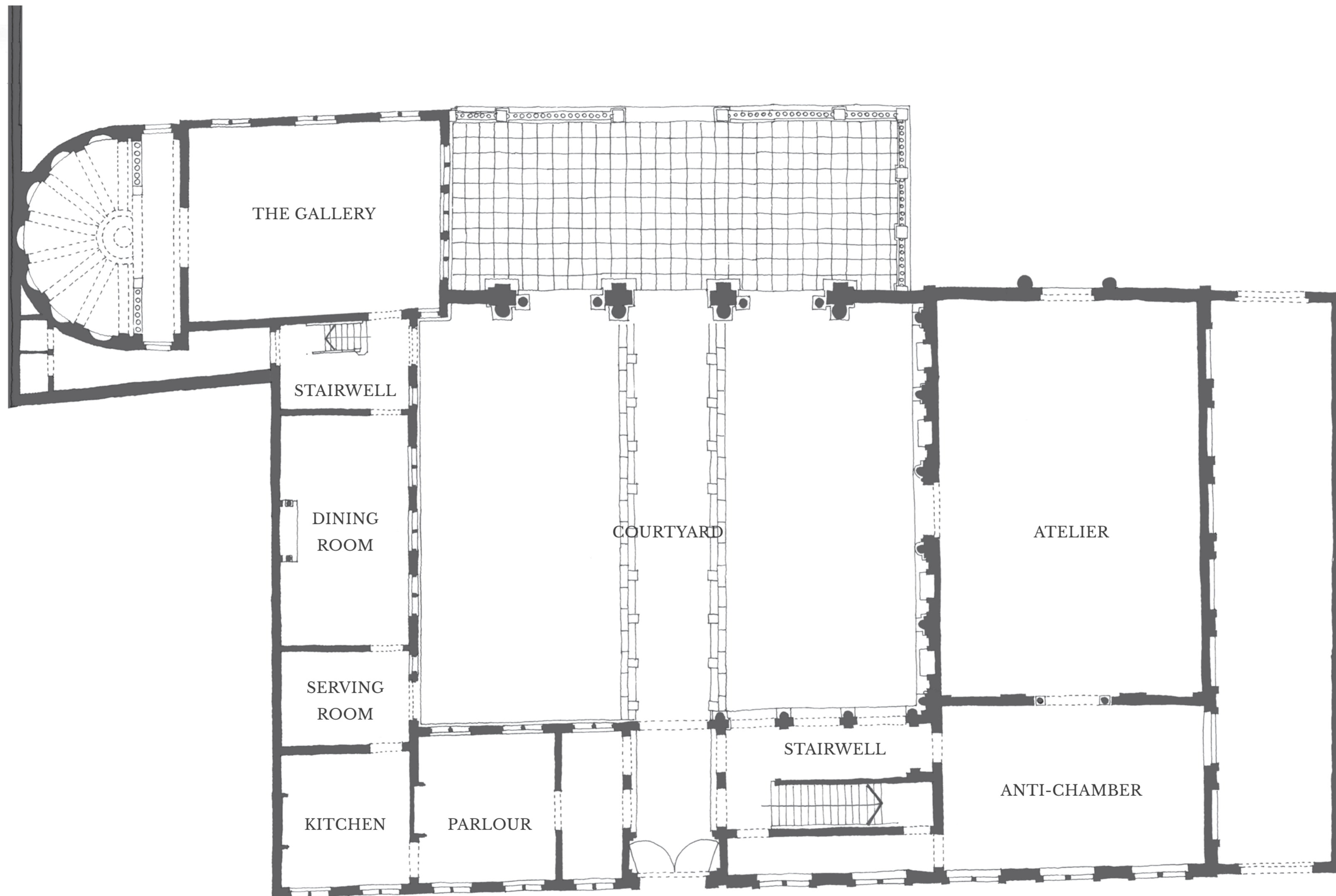

GROUND FLOOR - RUBENSHUIS

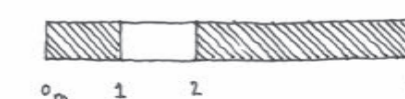

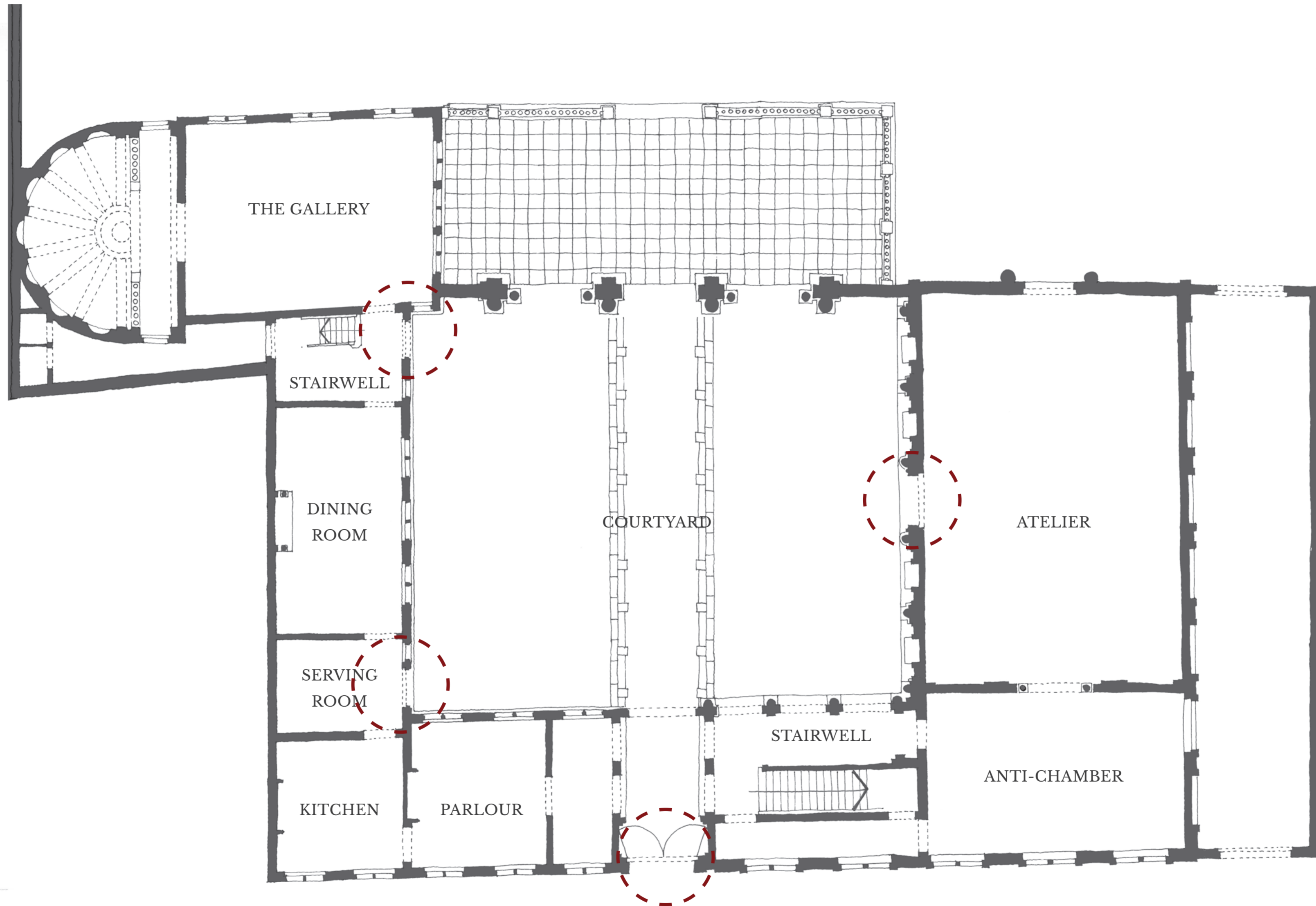

GROUND FLOOR - RUBENSHUIS

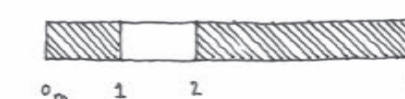

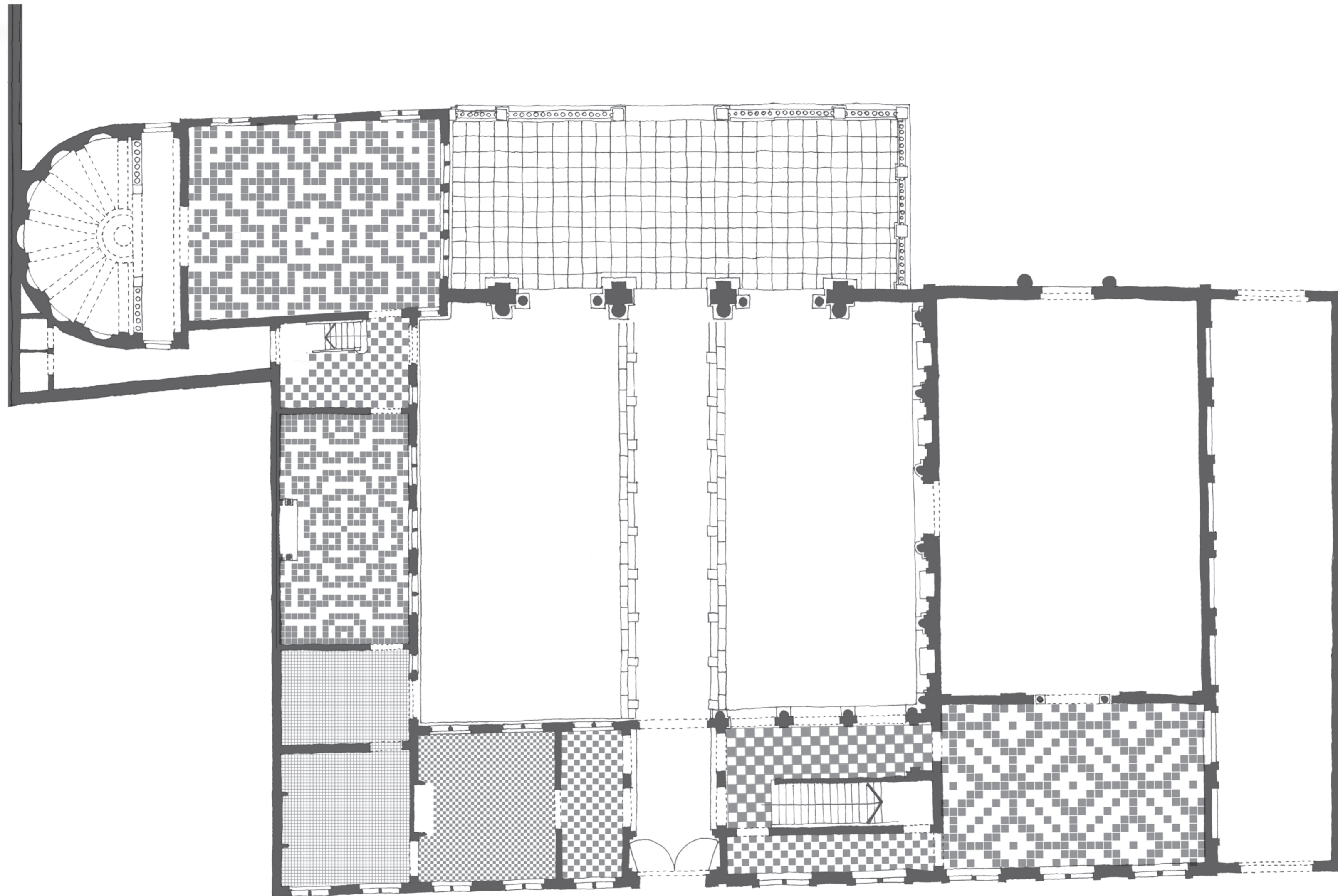

TILE PATTERNS - GROUND FLOOR

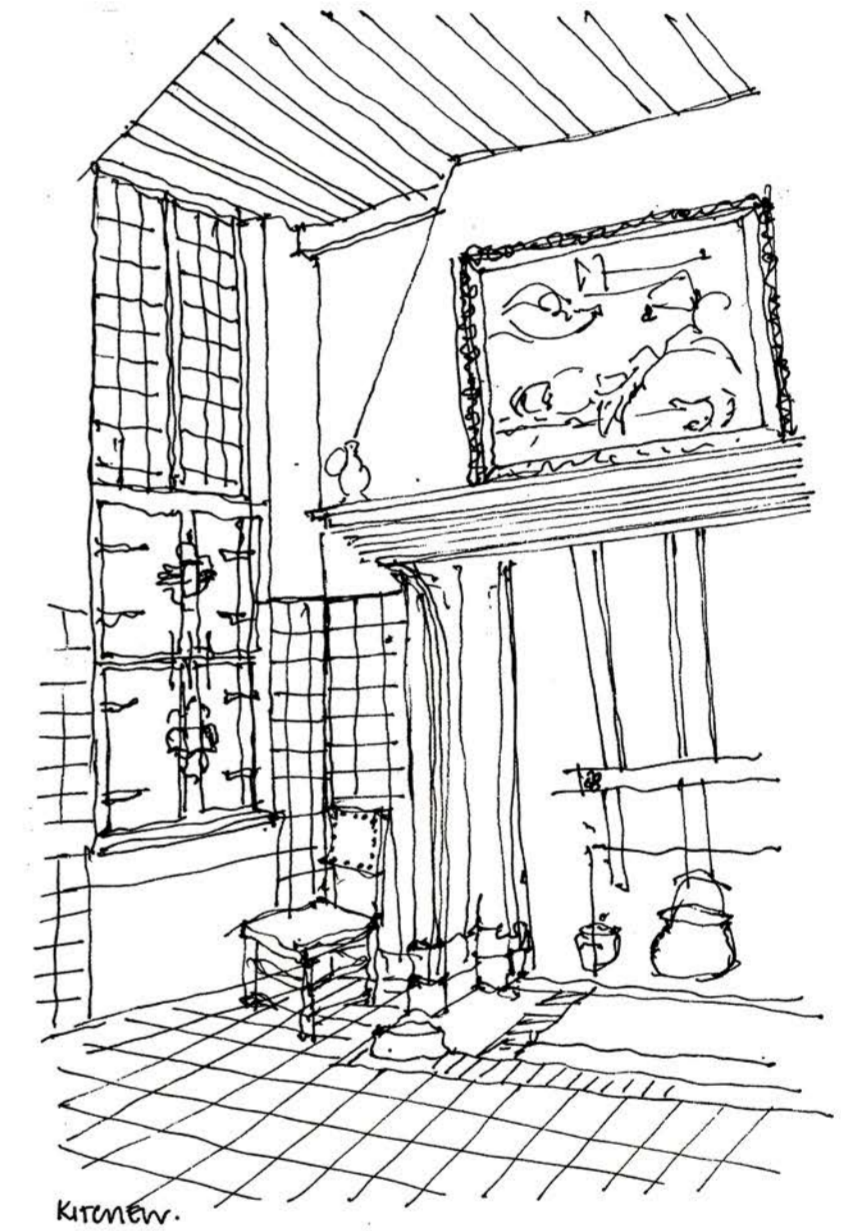
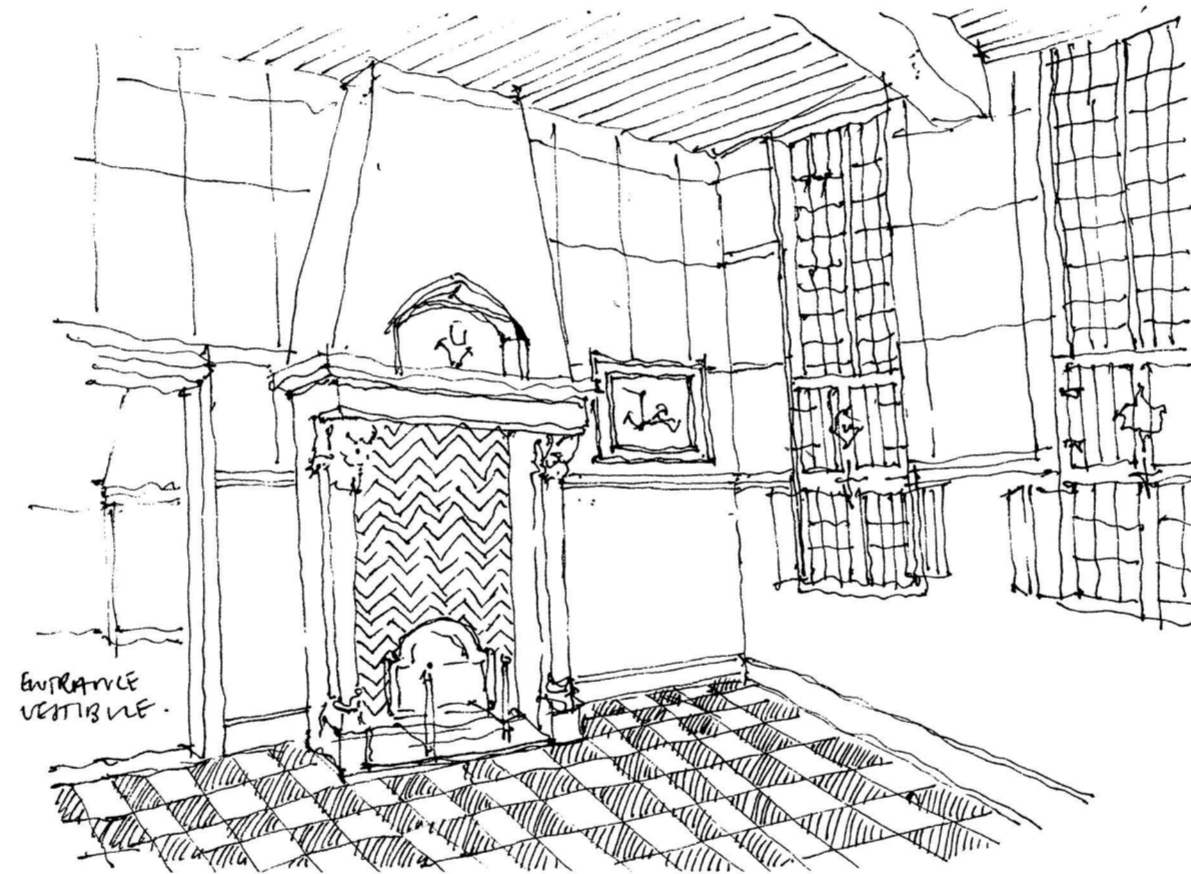
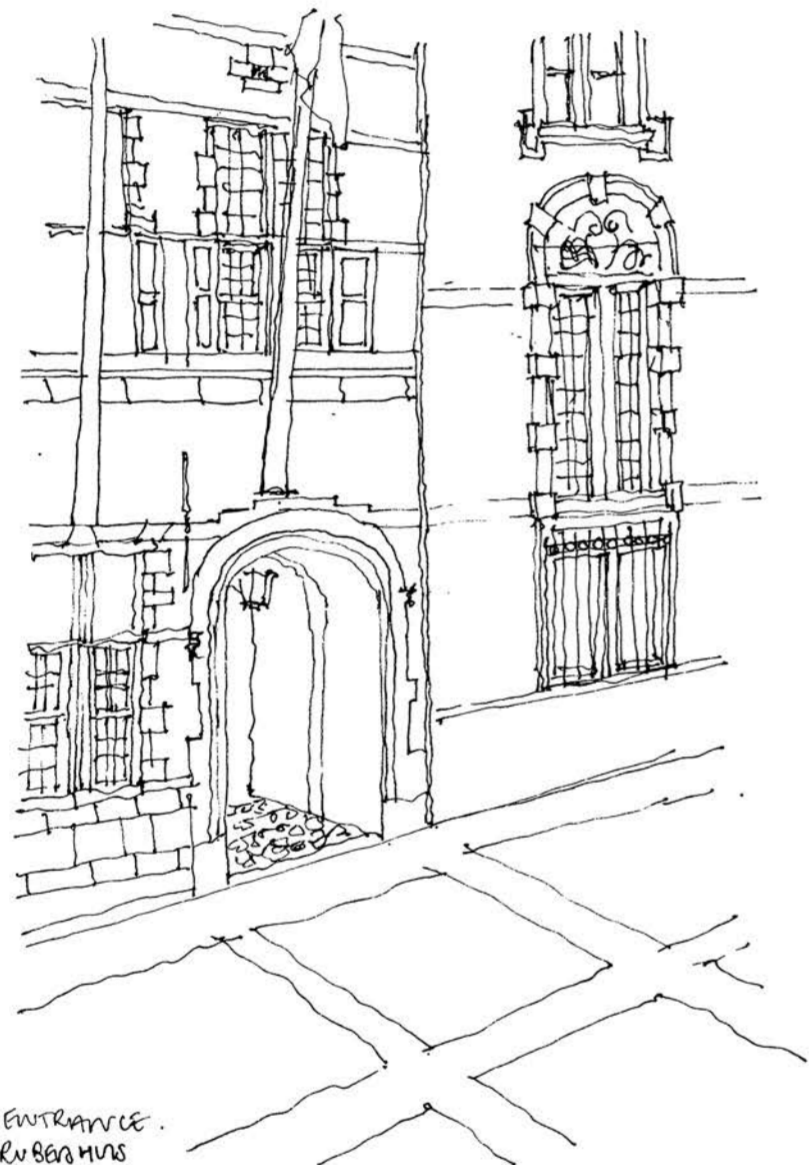

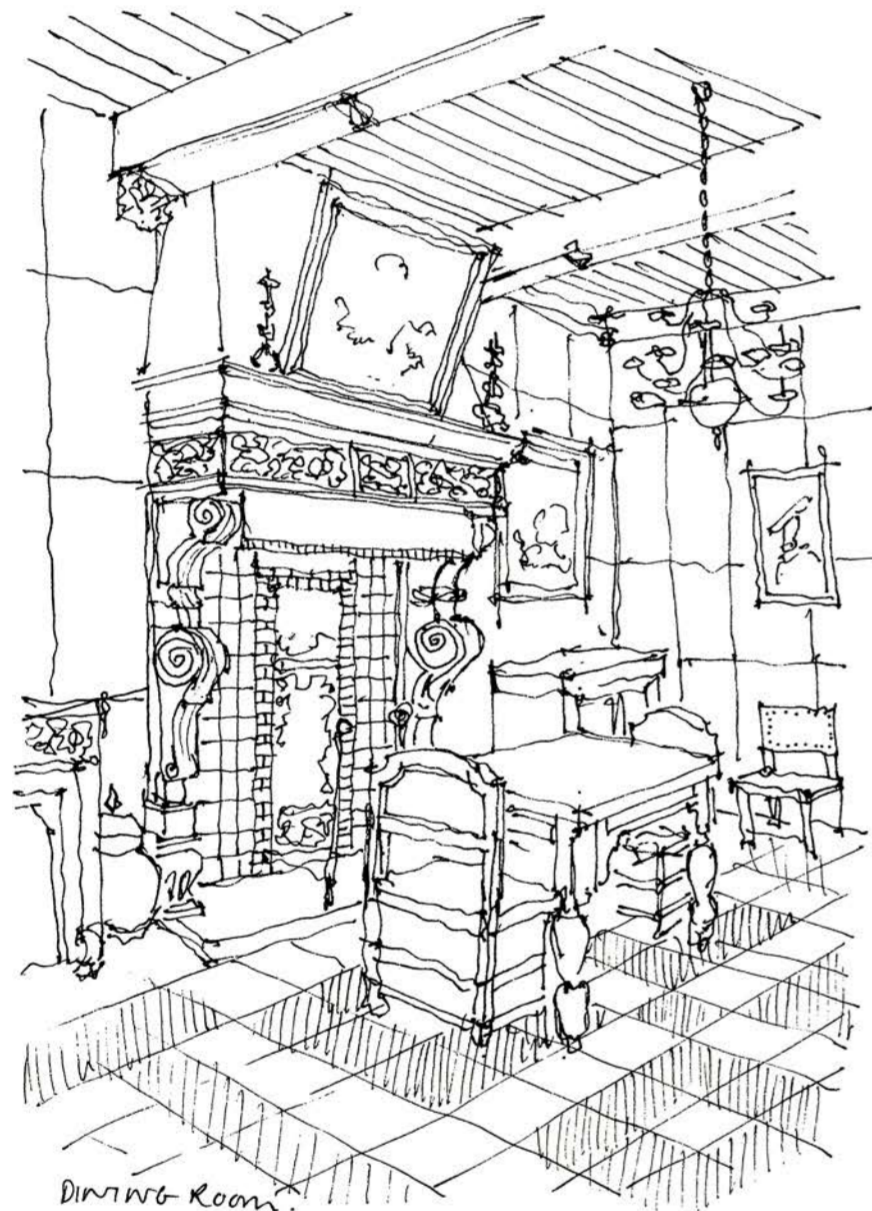

DINING ROOM.

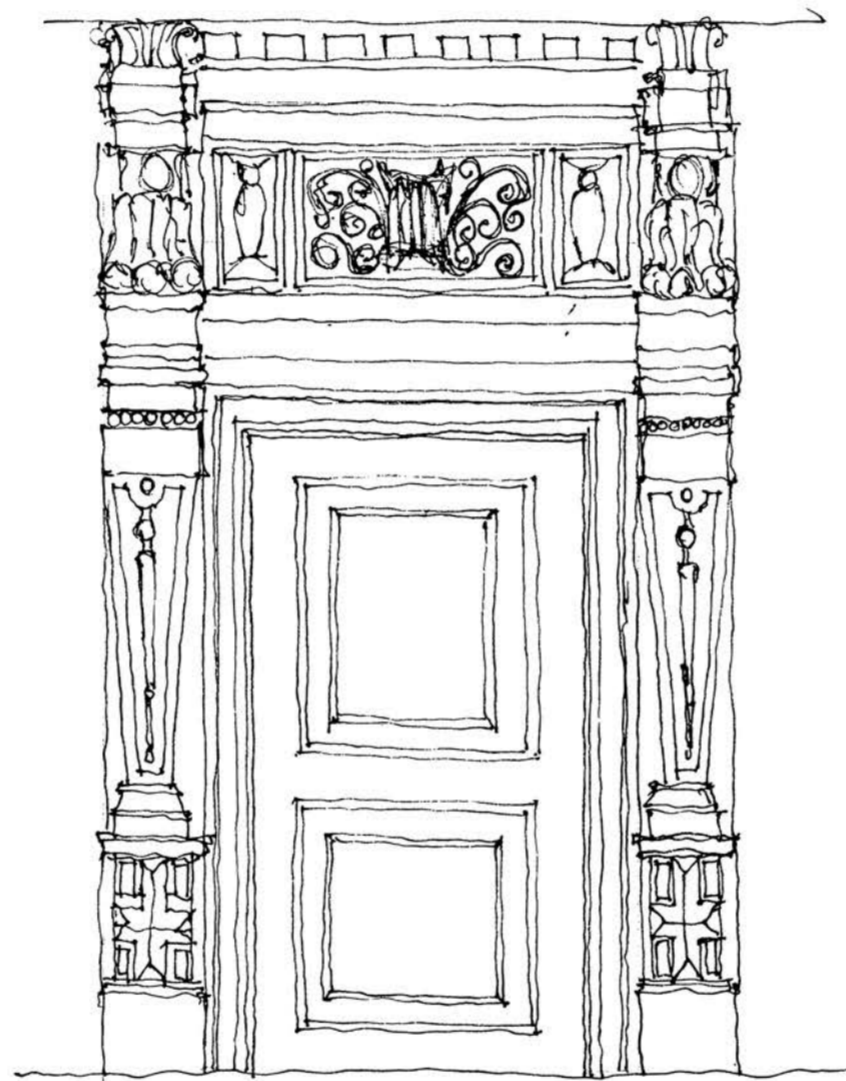

DINING ROOM DOOR FRAME.

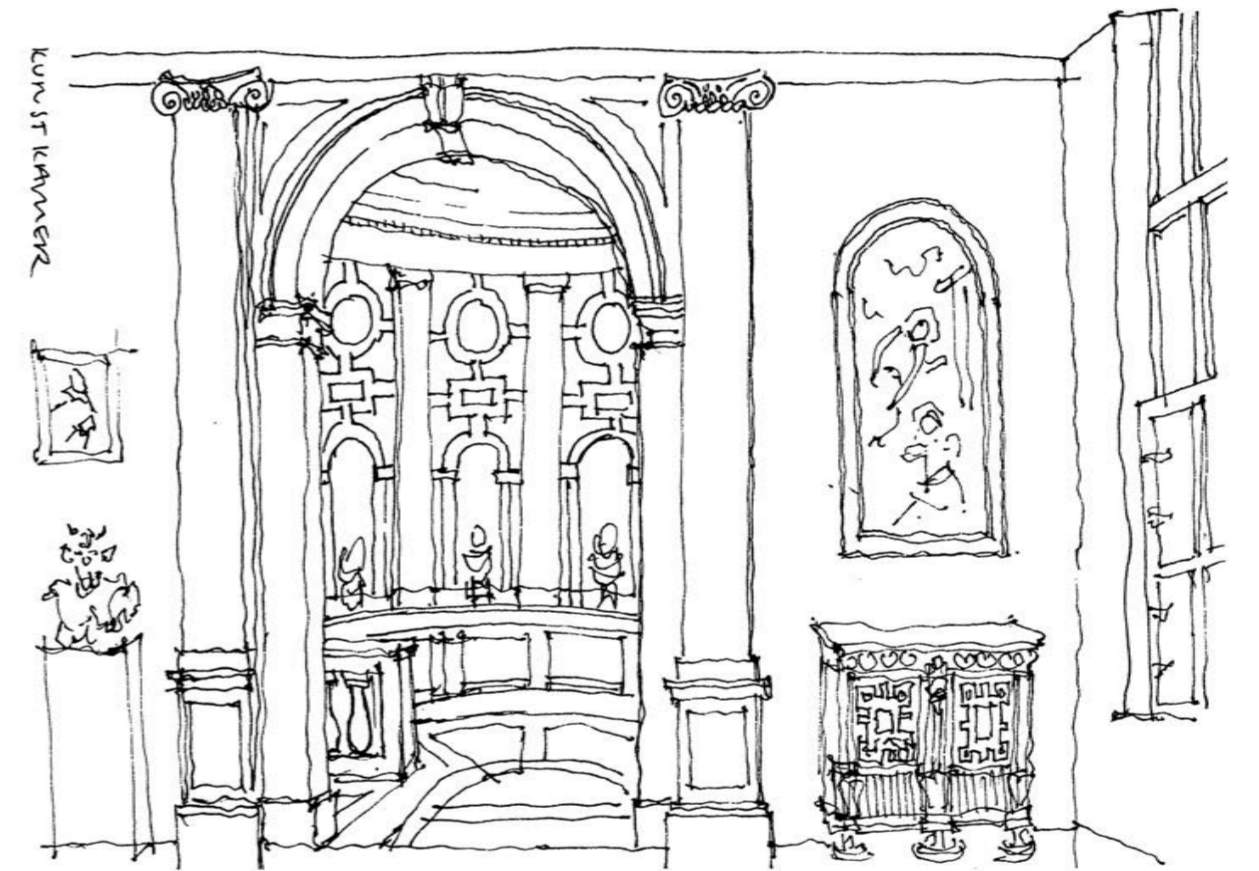

KUNST KAMMER

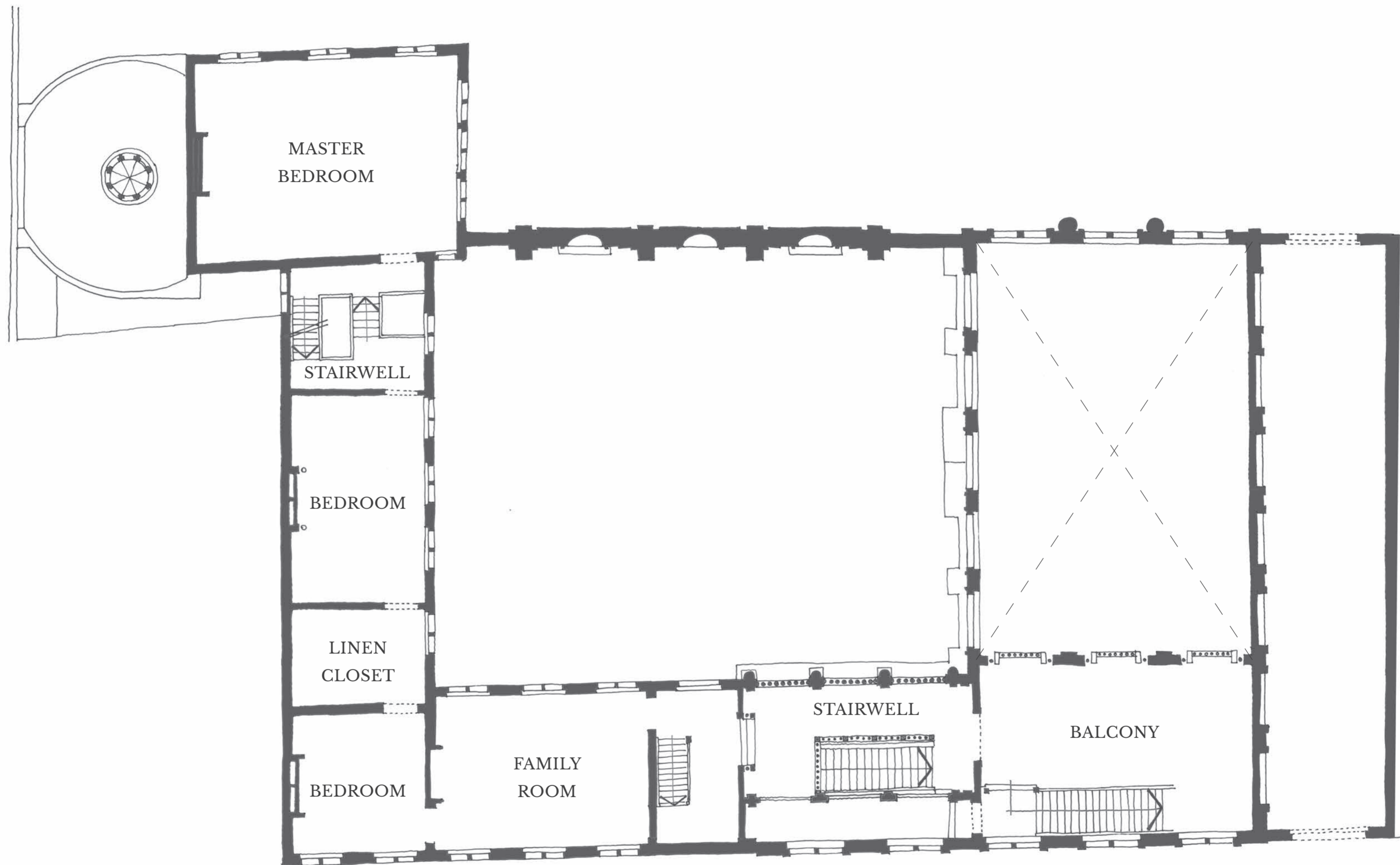

FIRST FLOOR - RUBENSHUIS

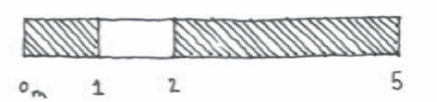

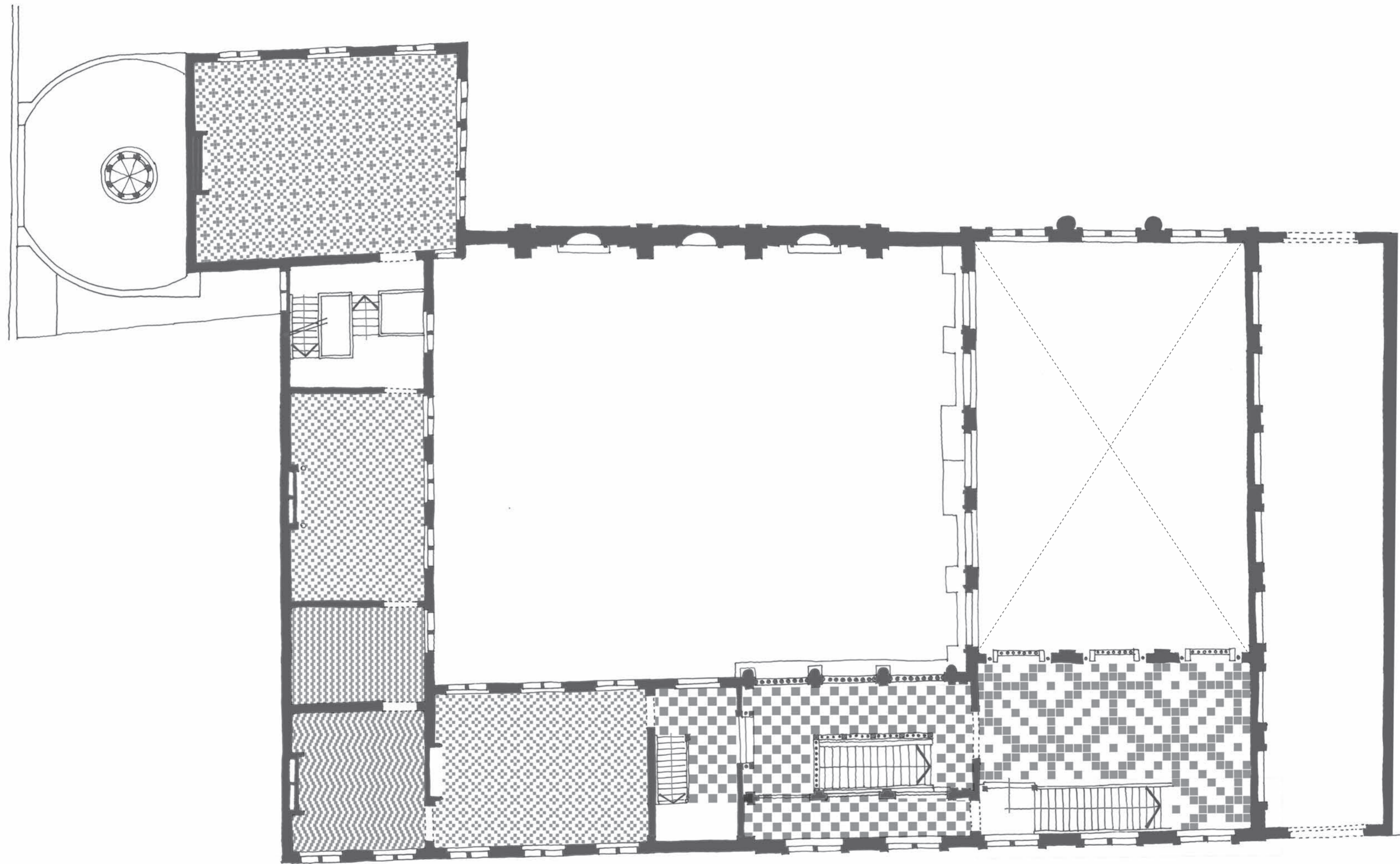

TILE PATTERNS - FIRST FLOOR

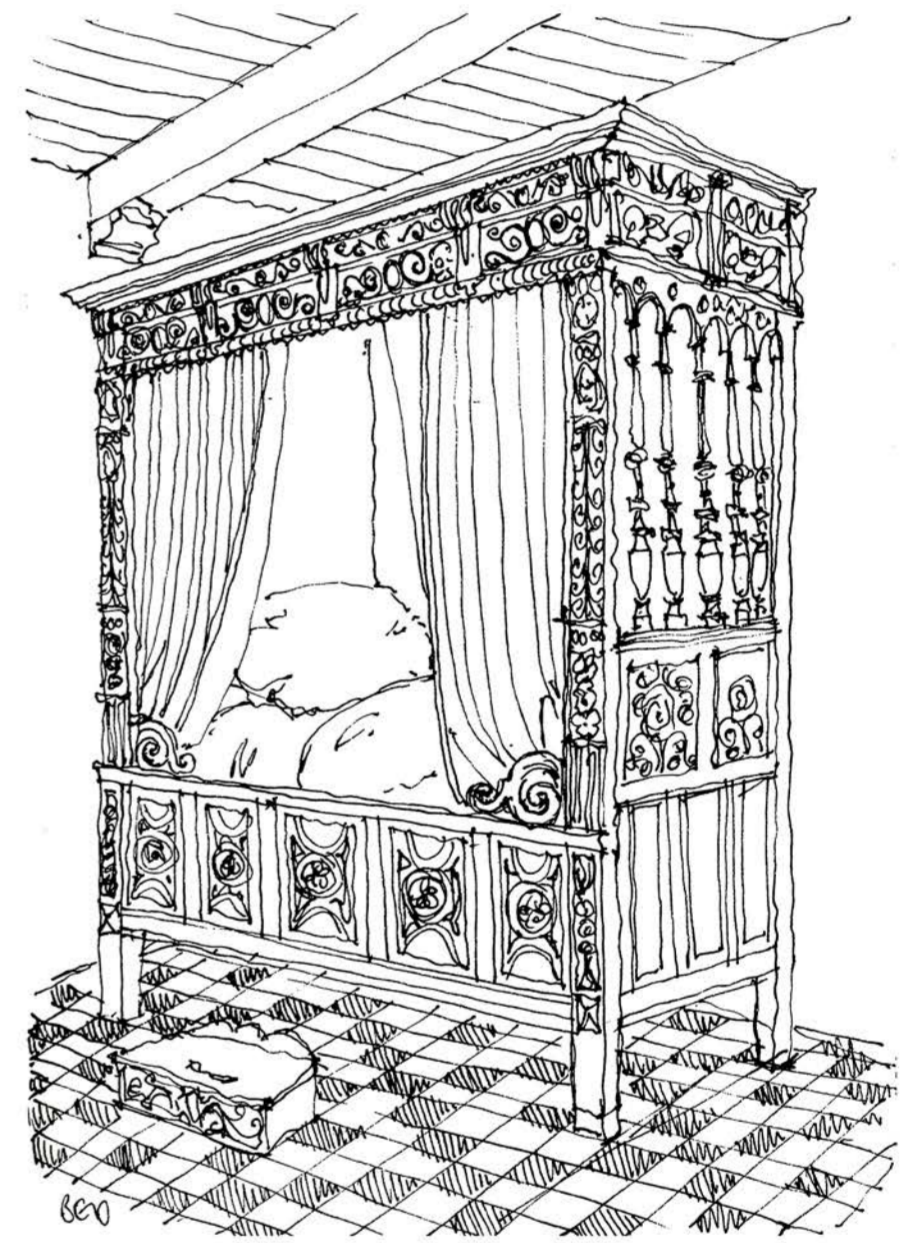
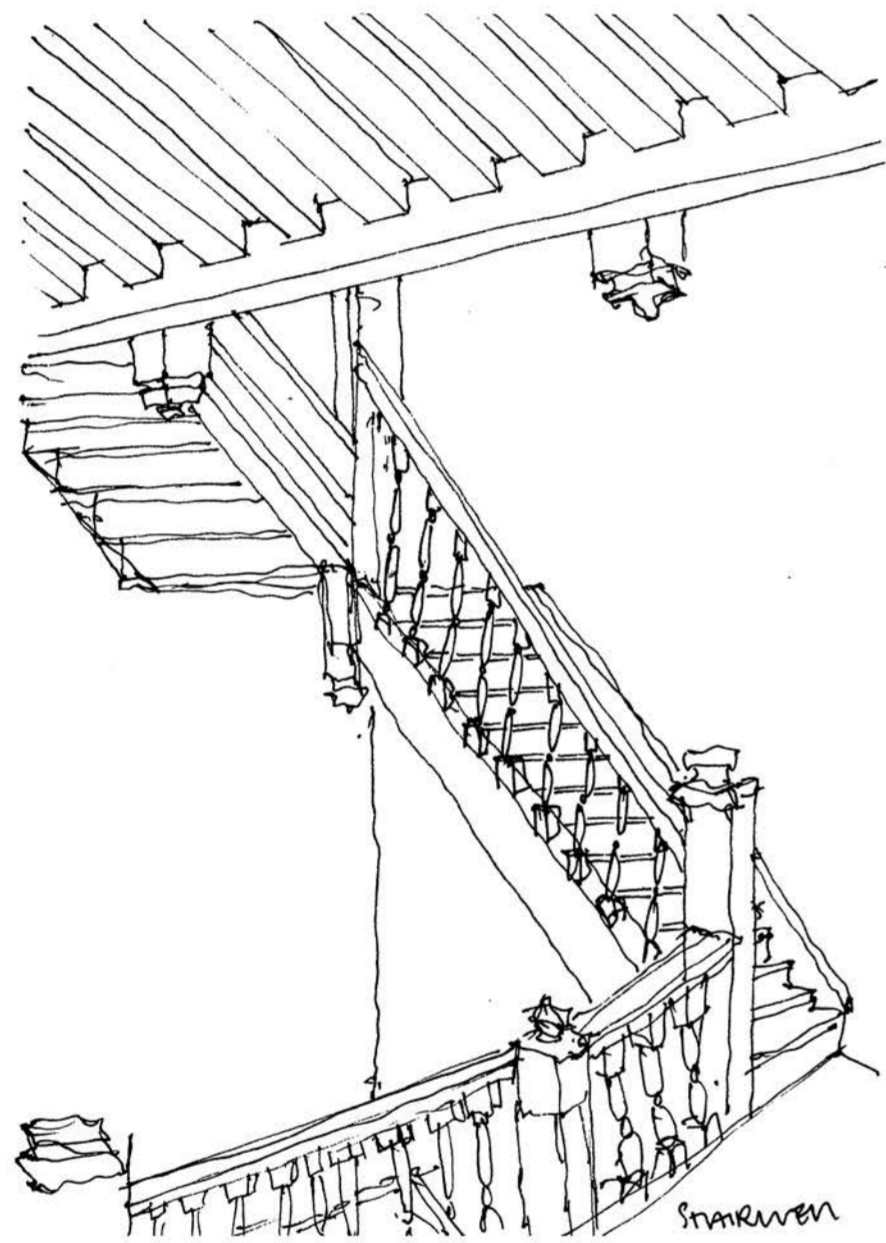

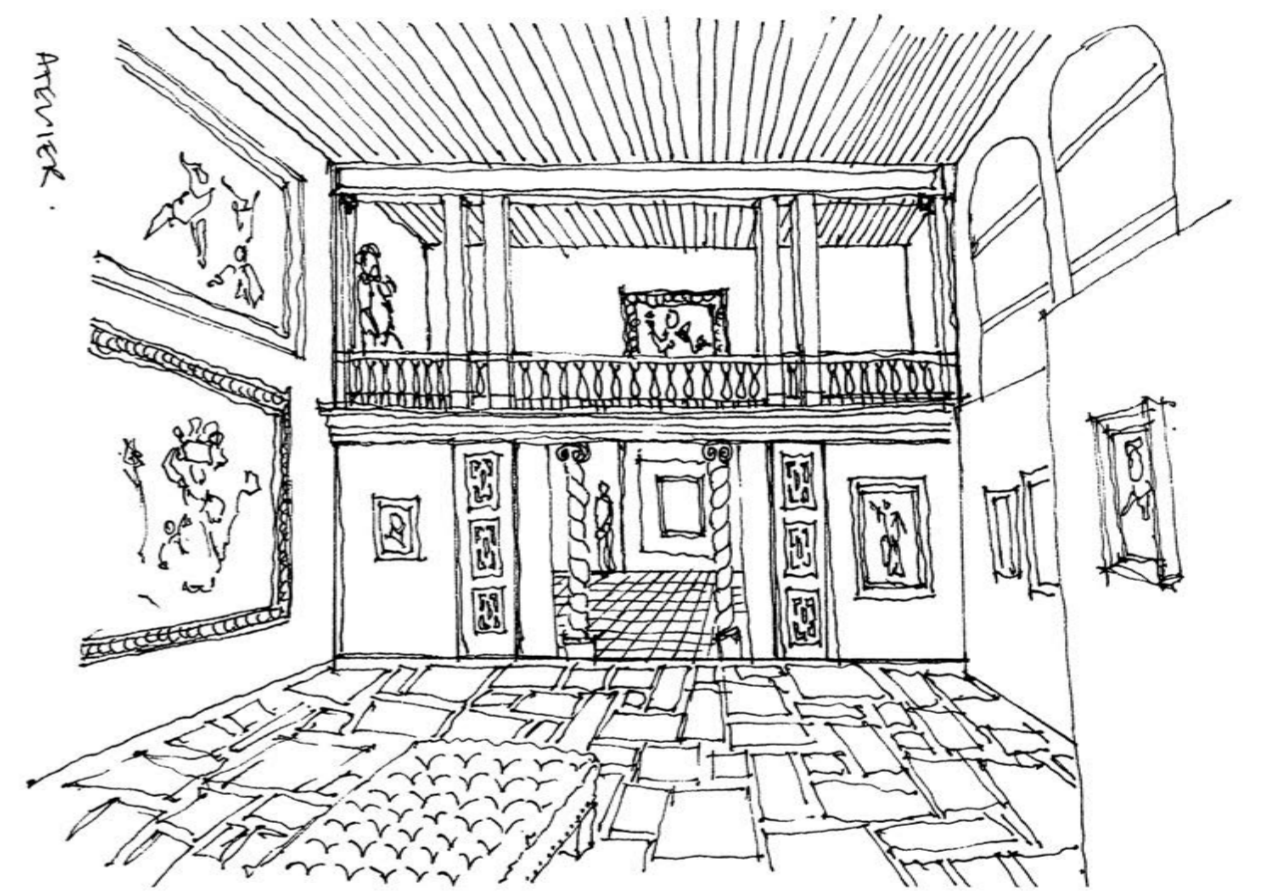
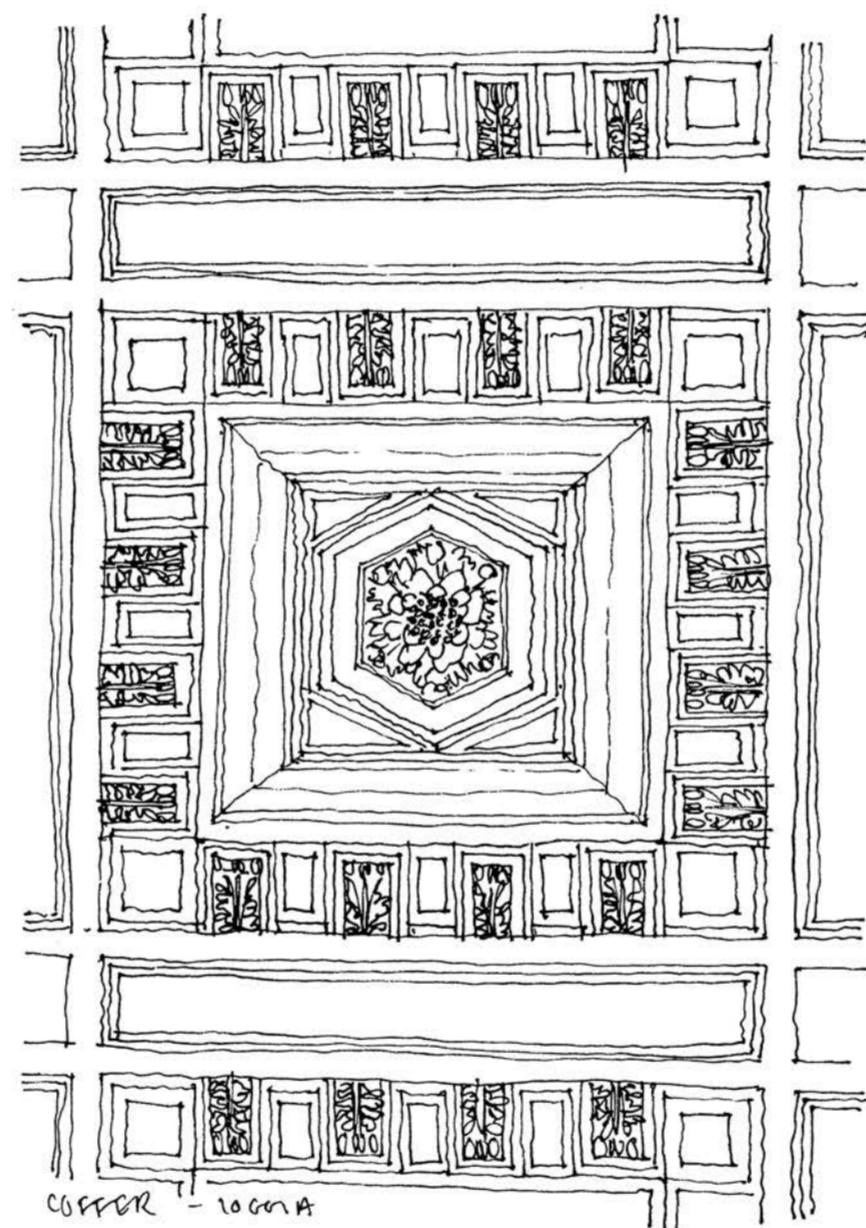
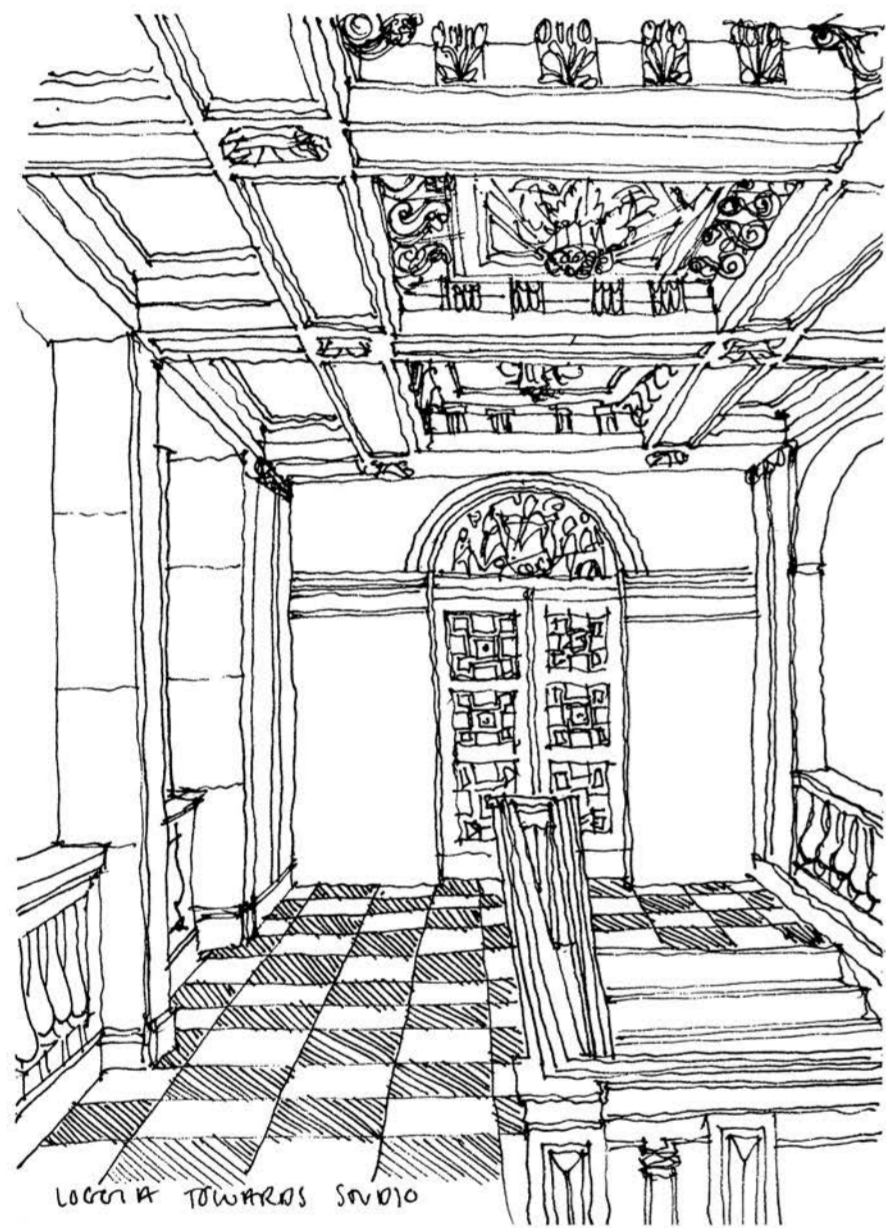

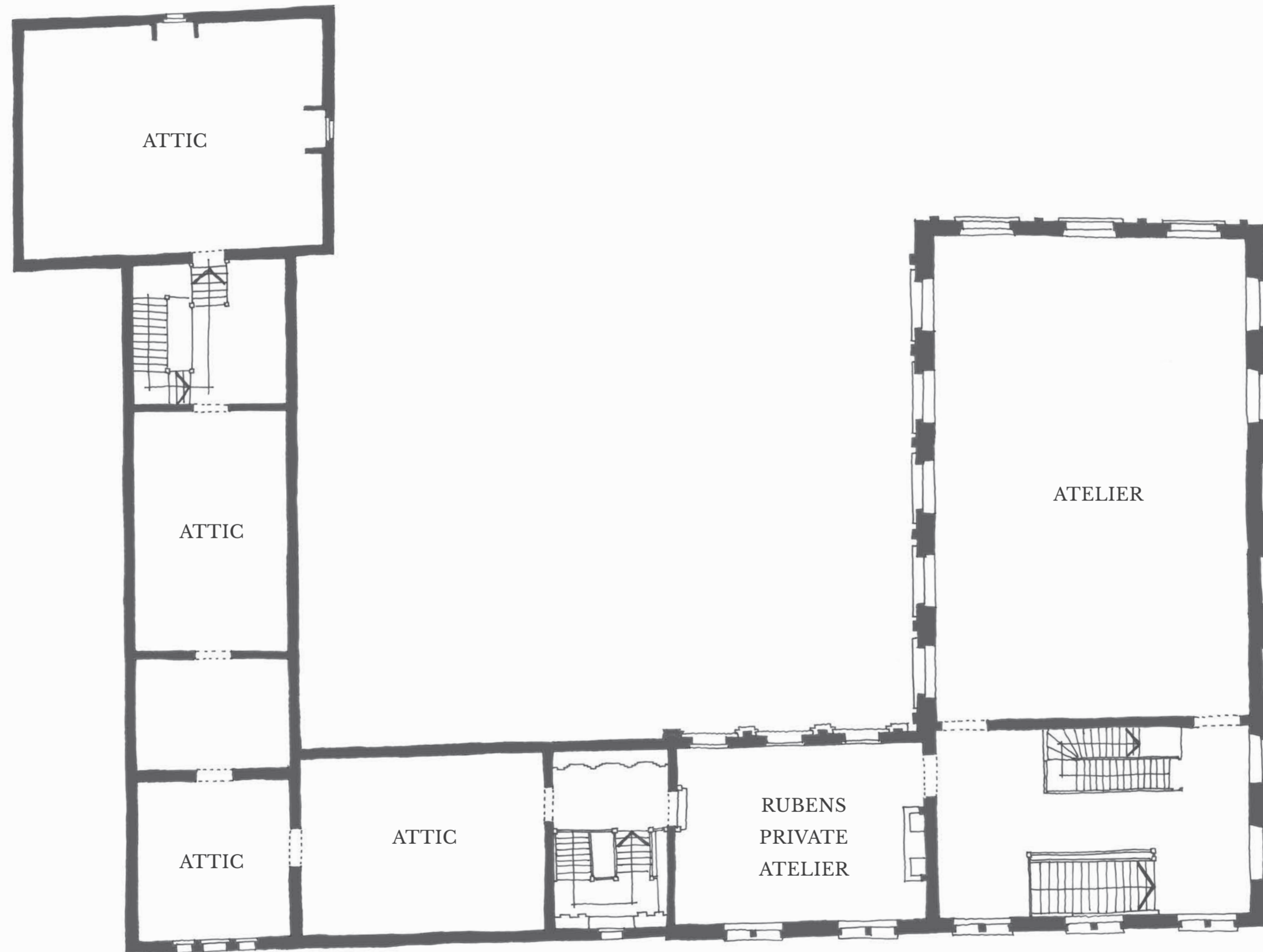

ATTIC / SECOND FLOOR - RUBENSHUIS

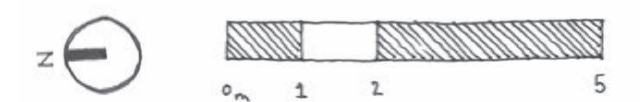





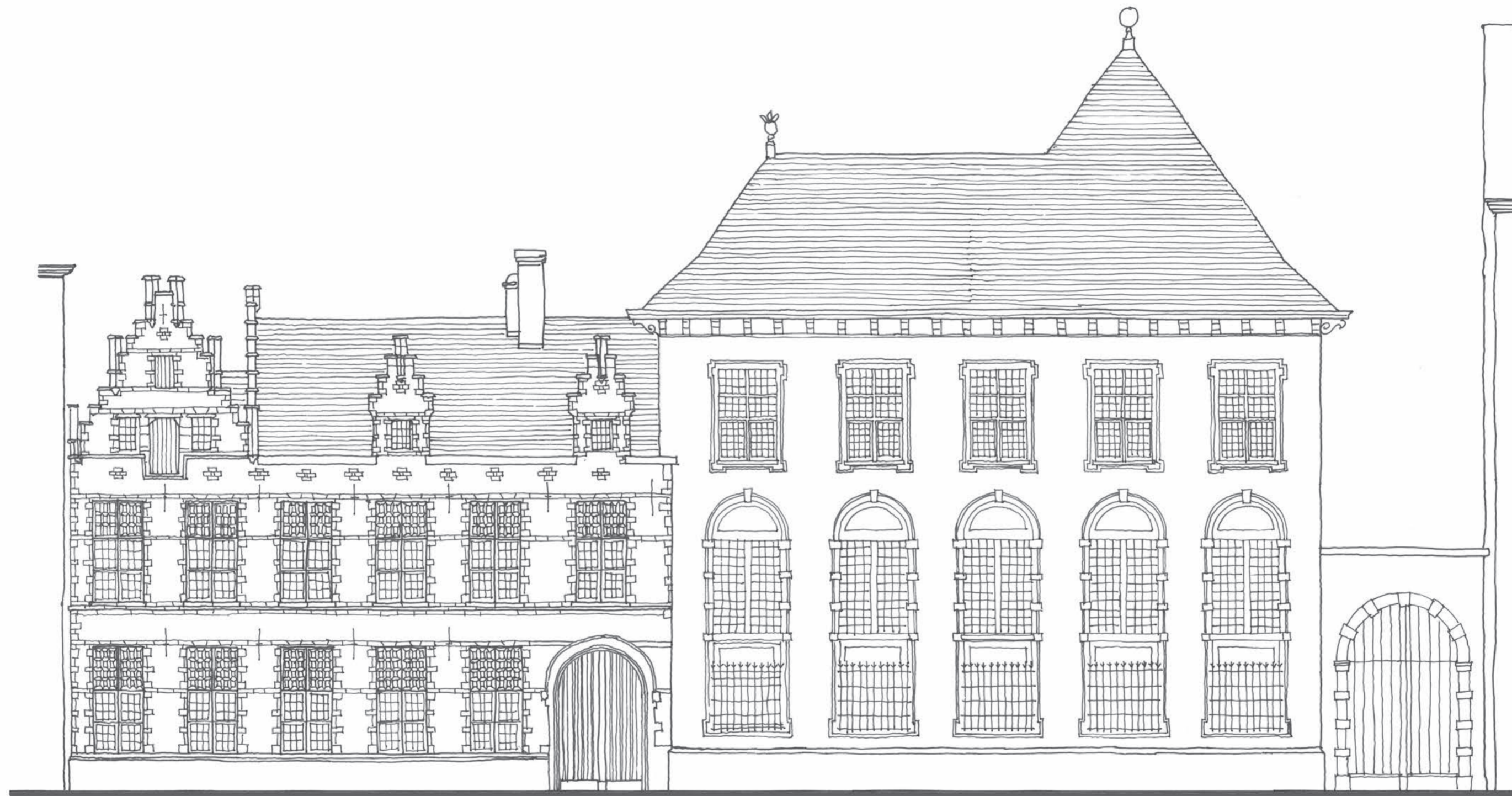
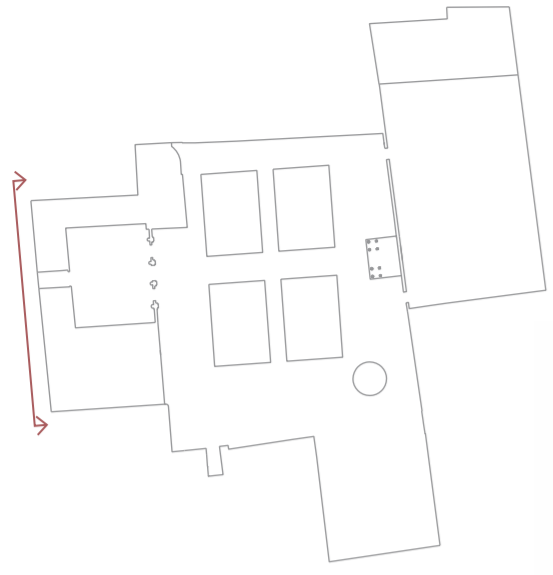

WAPPER FACADE



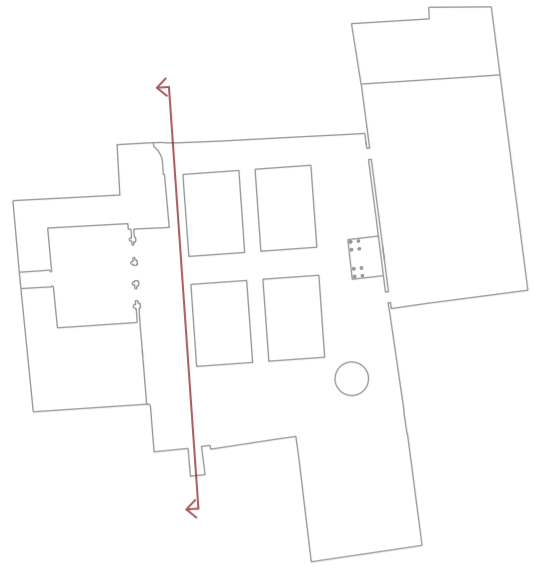

GARDEN FACADE



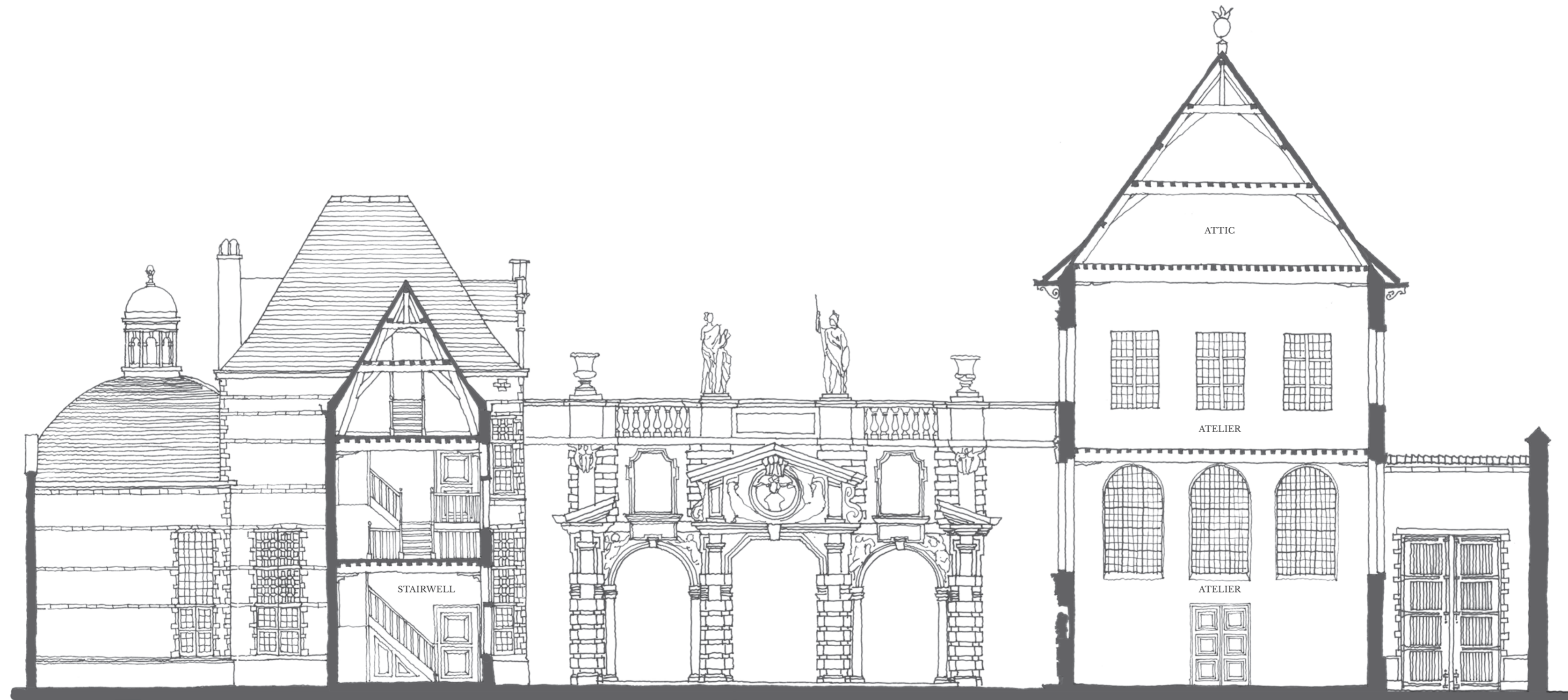
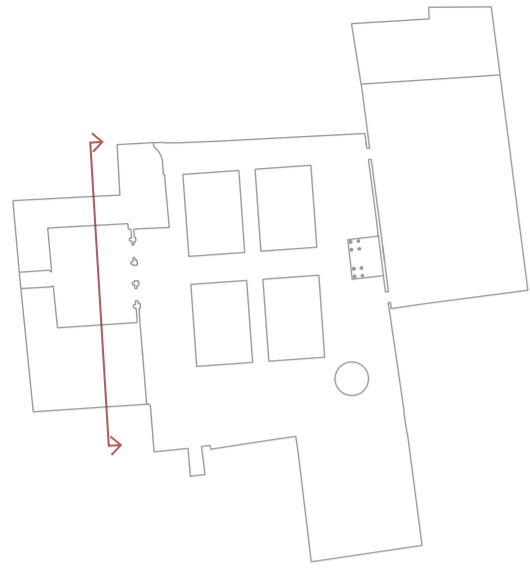

COURTYARD SECTION
PORTICO



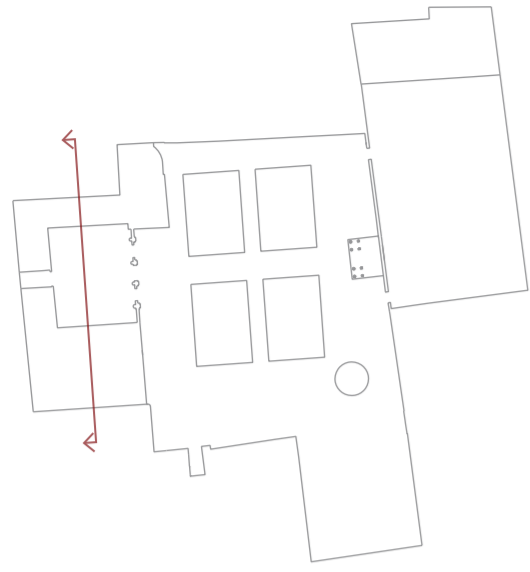

COURTYARD SECTION
ENTRANCE



CITY ROOMS OF THE
RUBENSHUIS



APELLES PAINTING CAMPASPE
WILLEM VAN HAECHT - c.1630

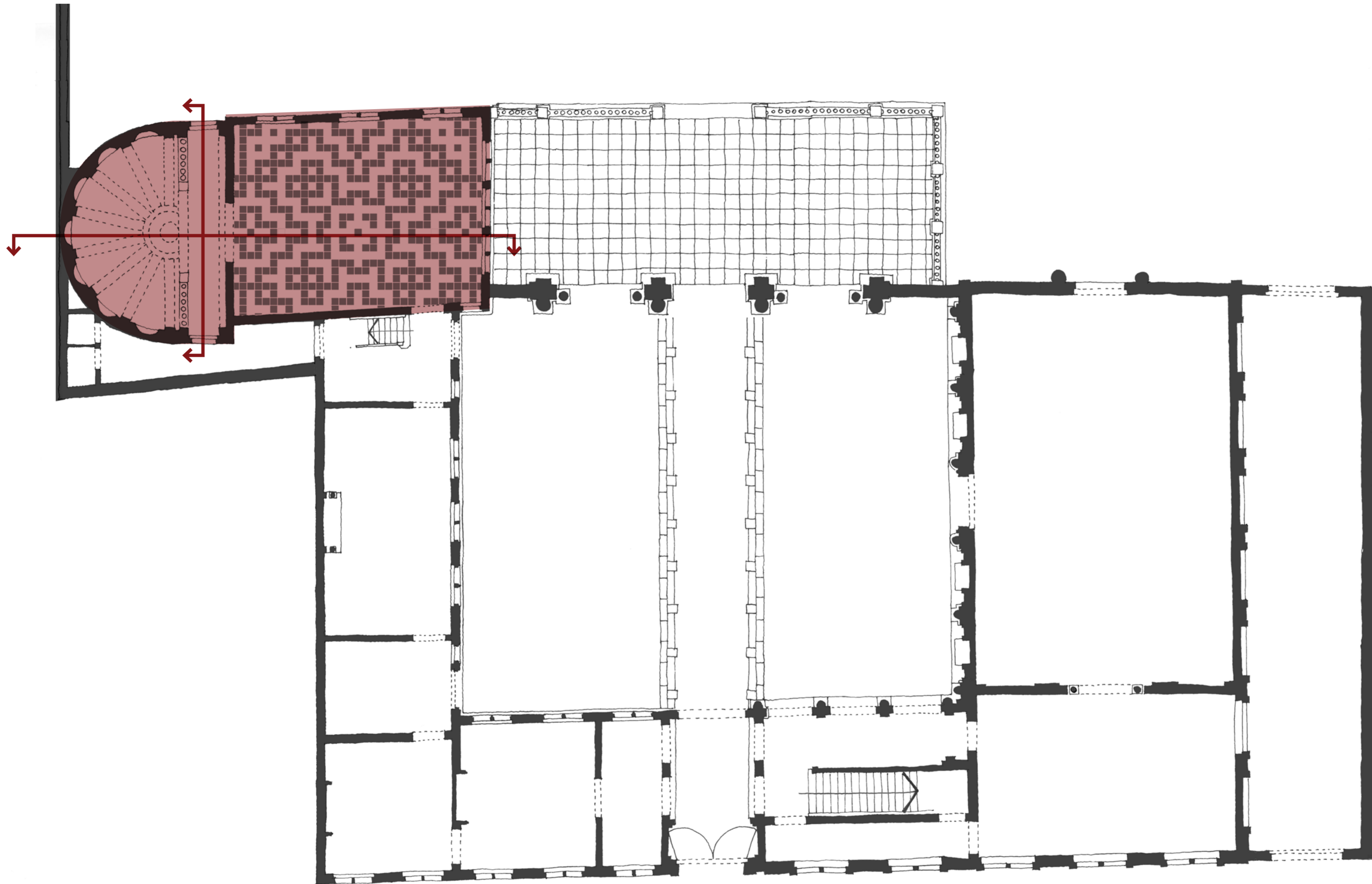

CITY ROOM
THE GALLERY

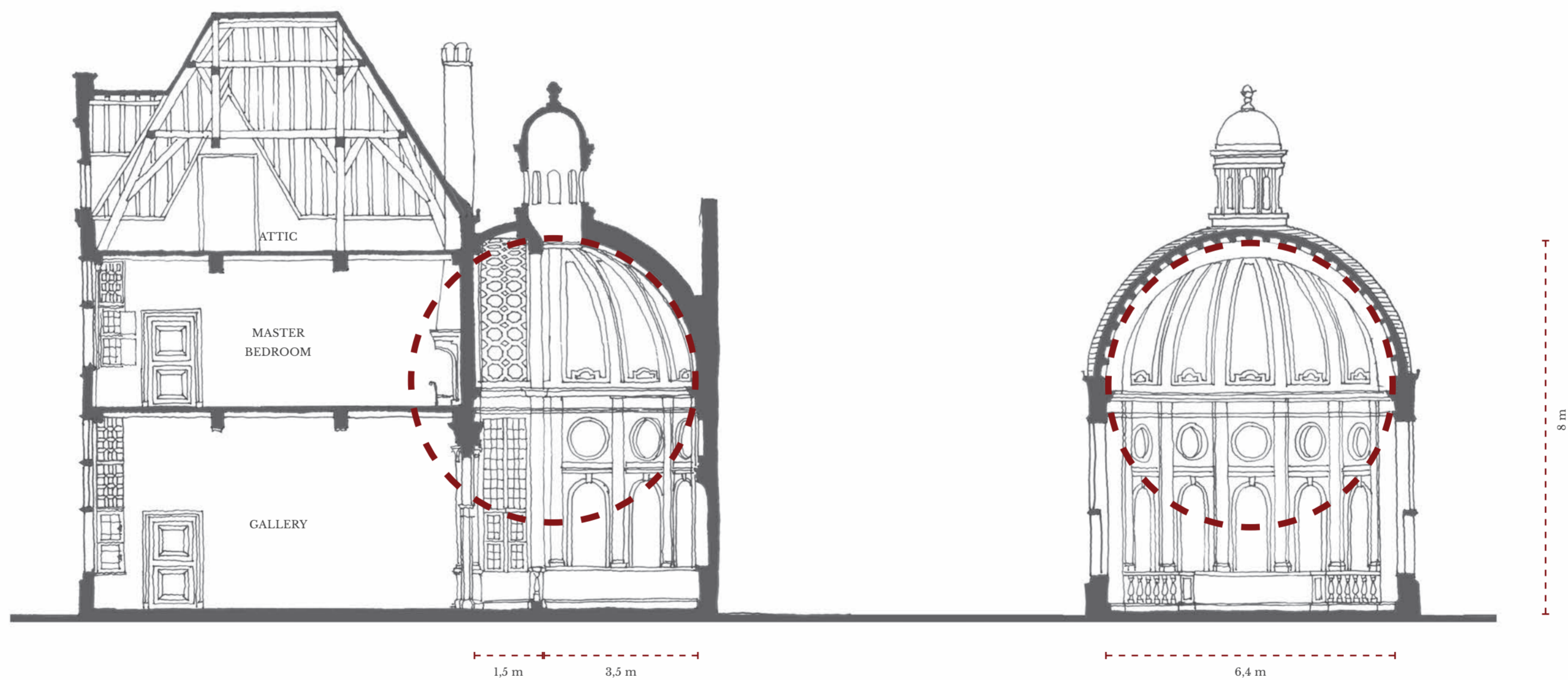

GALLERY SECTIONS

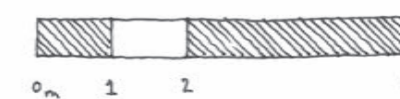





VIEW OF THE GARDEN OF THE RUBENSHUIS, ANTWERP

Jacobus Harrewijn 1675-1732

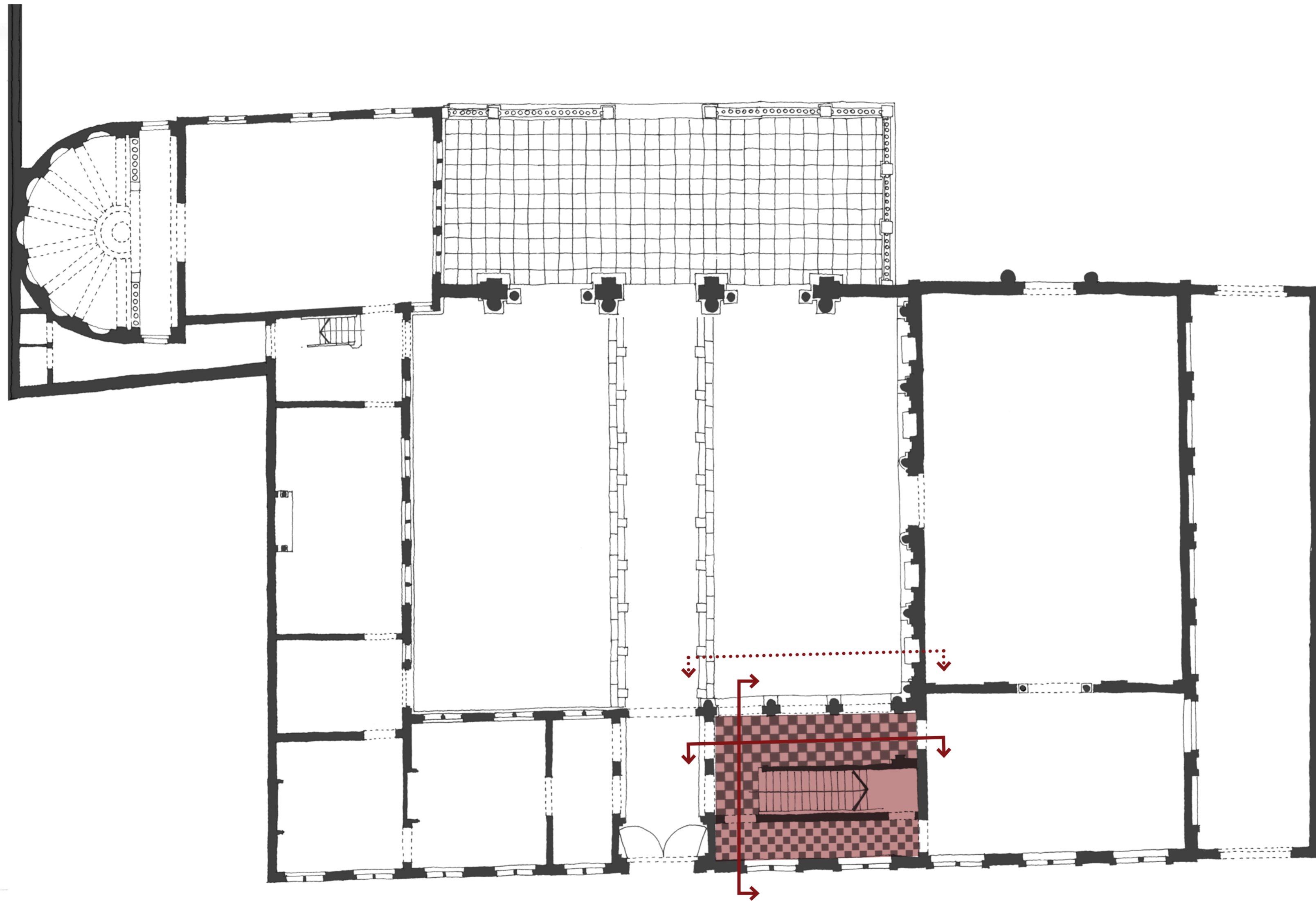

CITY ROOM
THE STAIRS

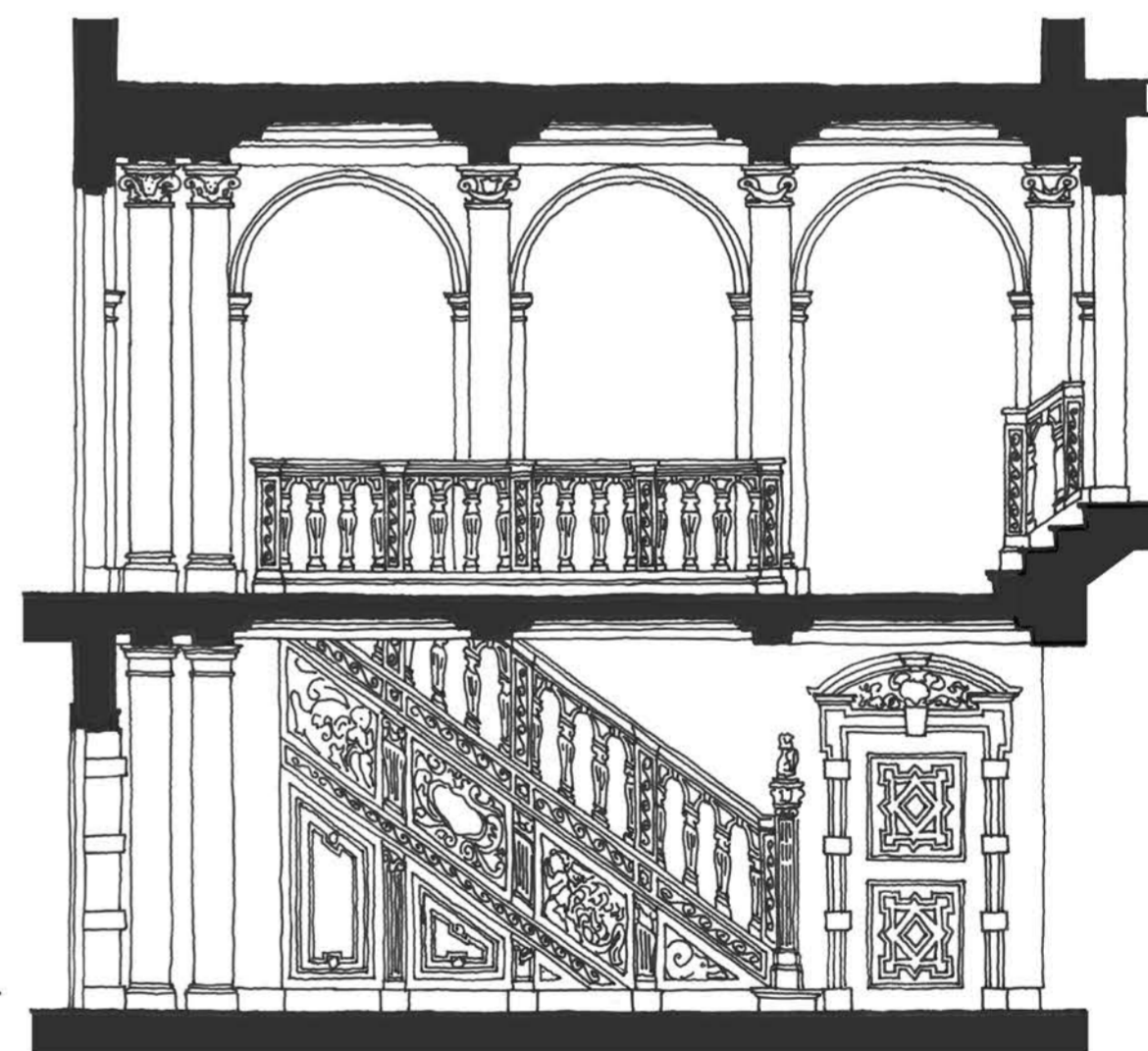
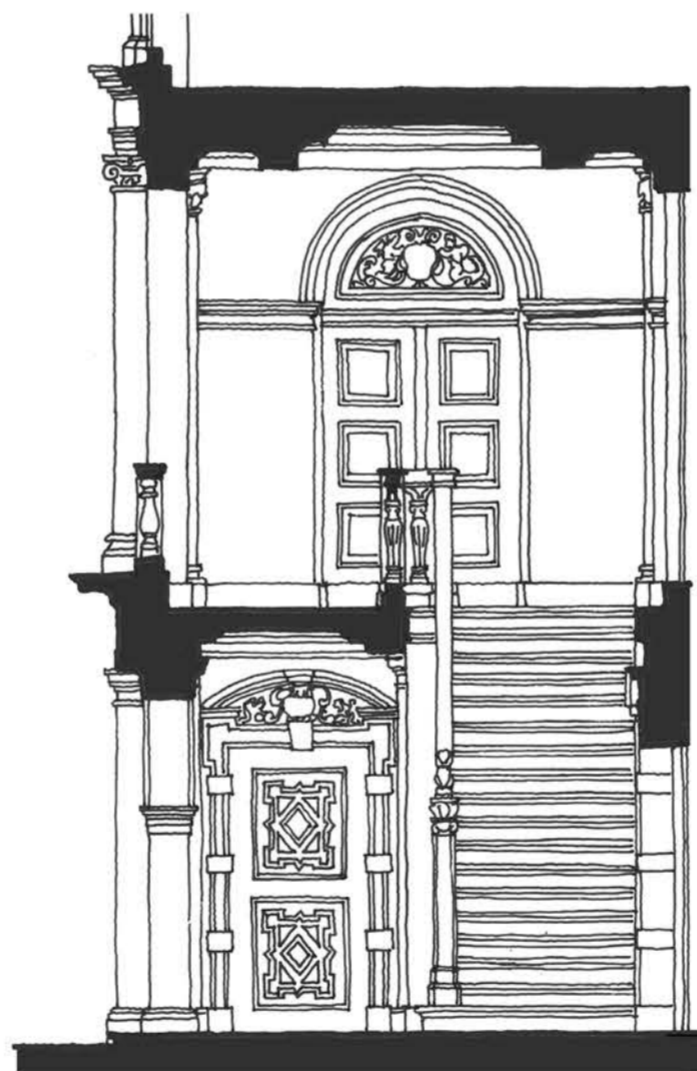
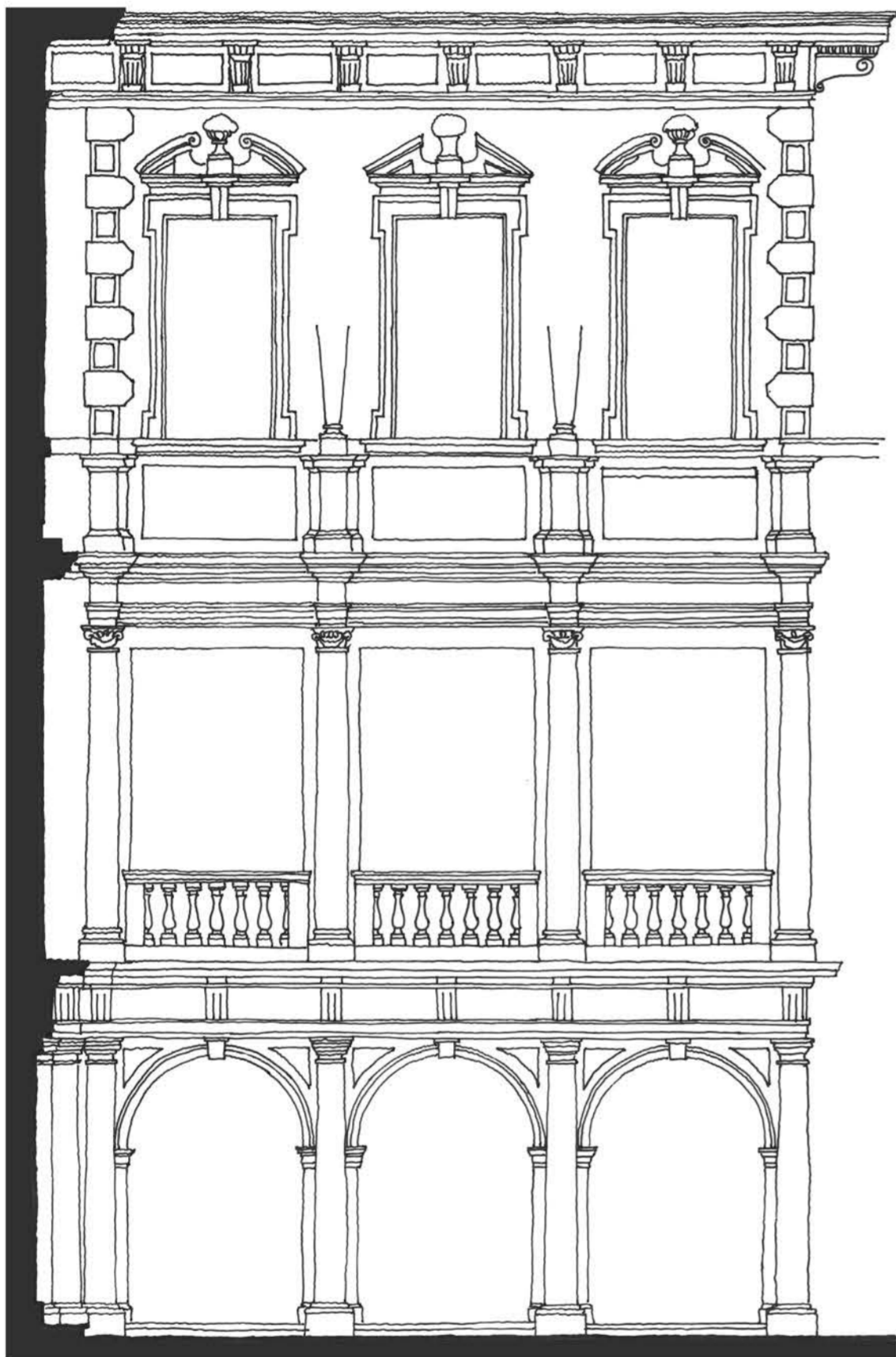

0 0.4 0.8 1.2 1.6 2m





RUBENSHUIS
BARRY MC.GLASHAN - c.1974

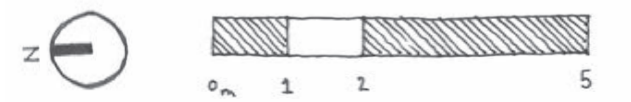
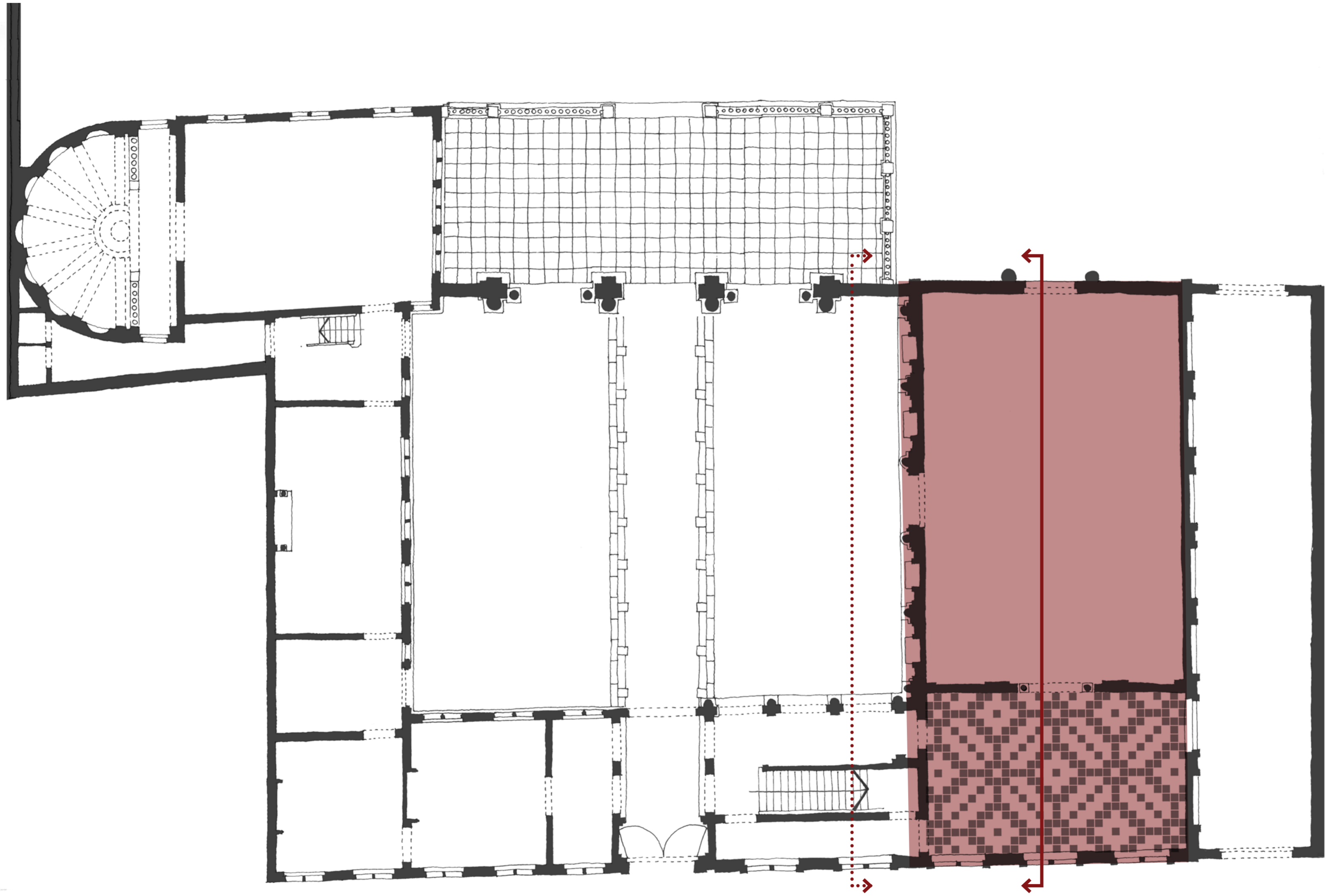

CITY ROOM
THE ATELIER

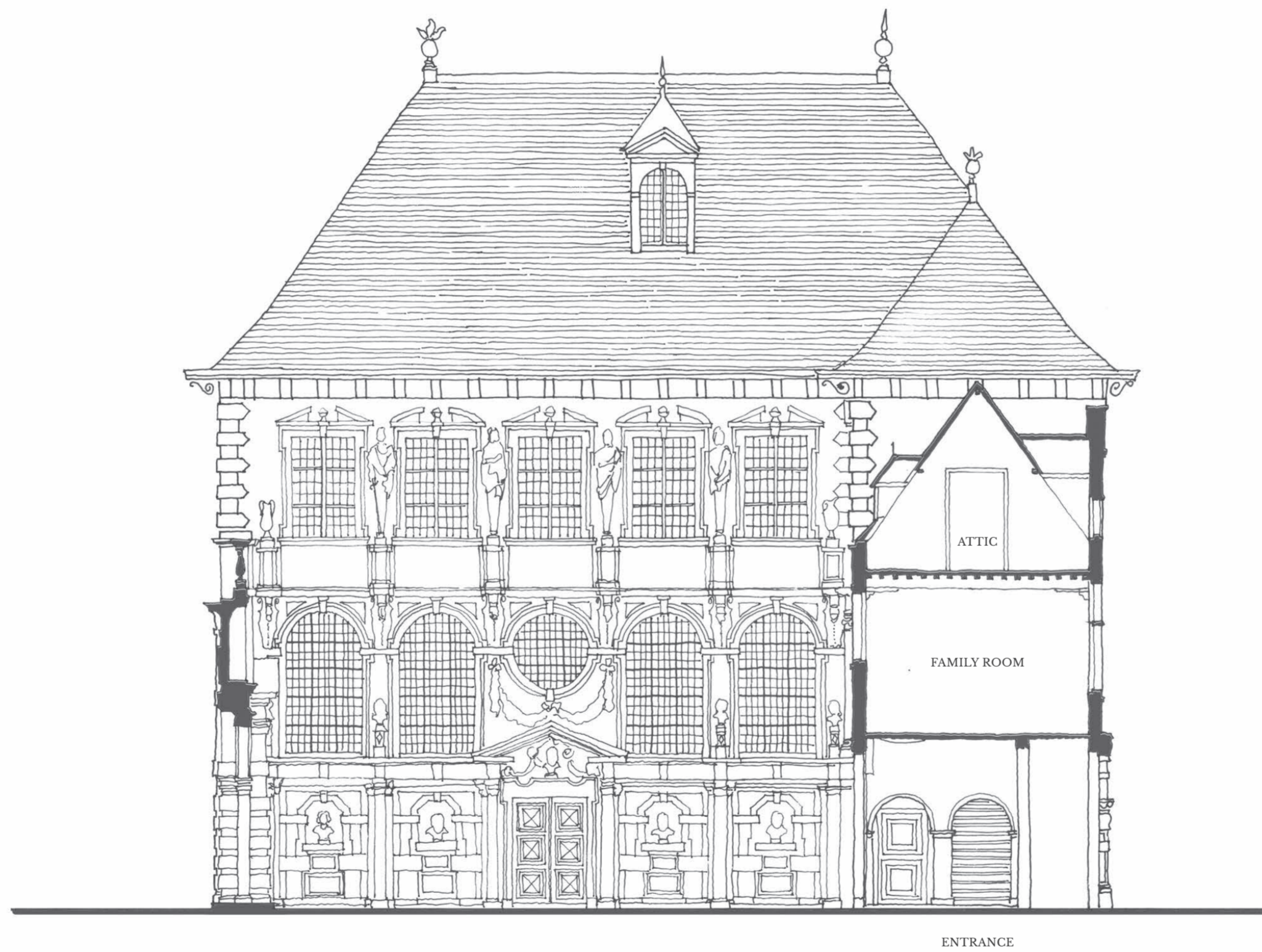

COURTYARD SECTION
ITALIAN WING



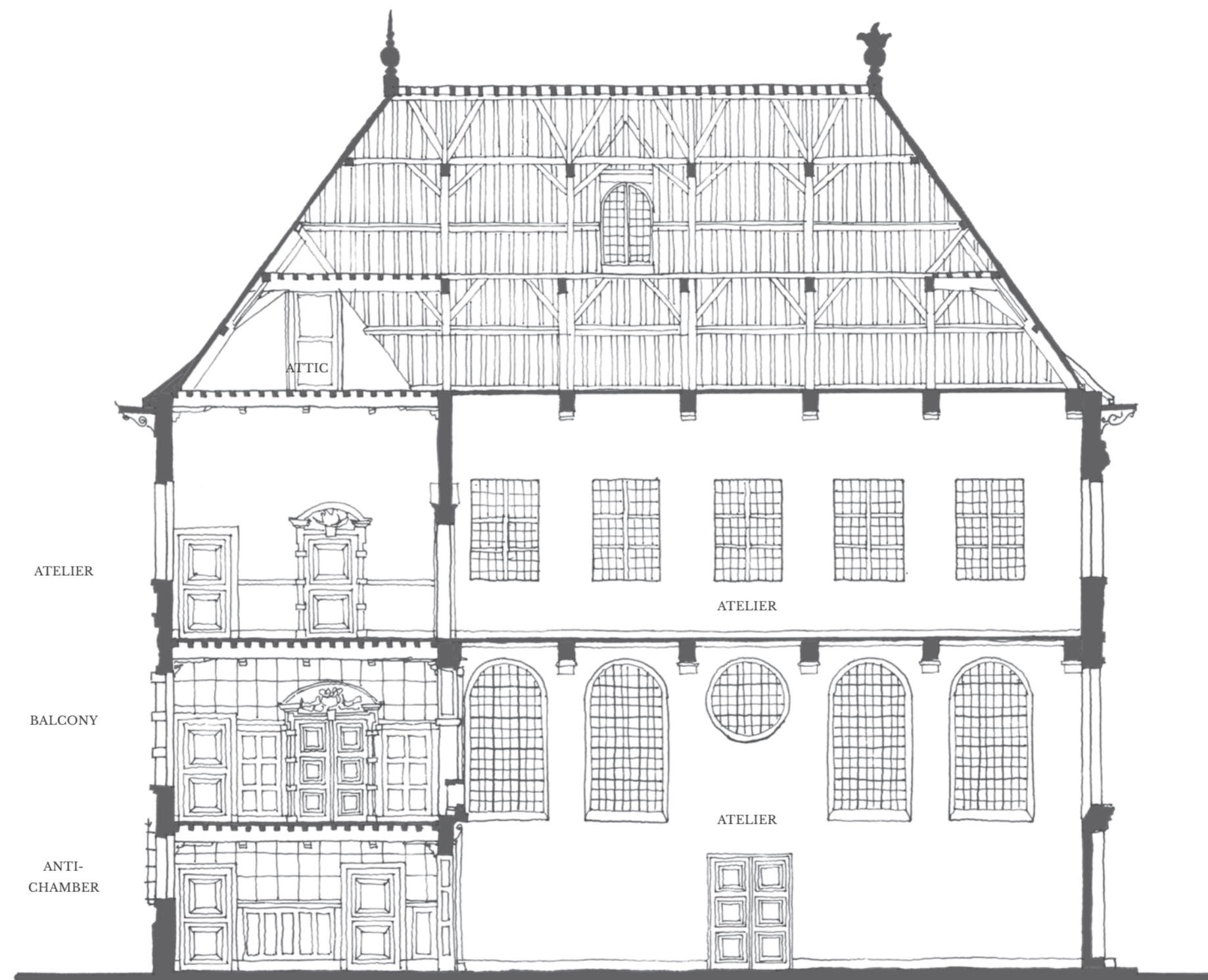

ATELIER SECTION

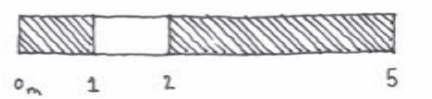





THE FAREWELL TO ANTHONY VAN DYCK
PHILIPPE VAN BRÉE - c.1814

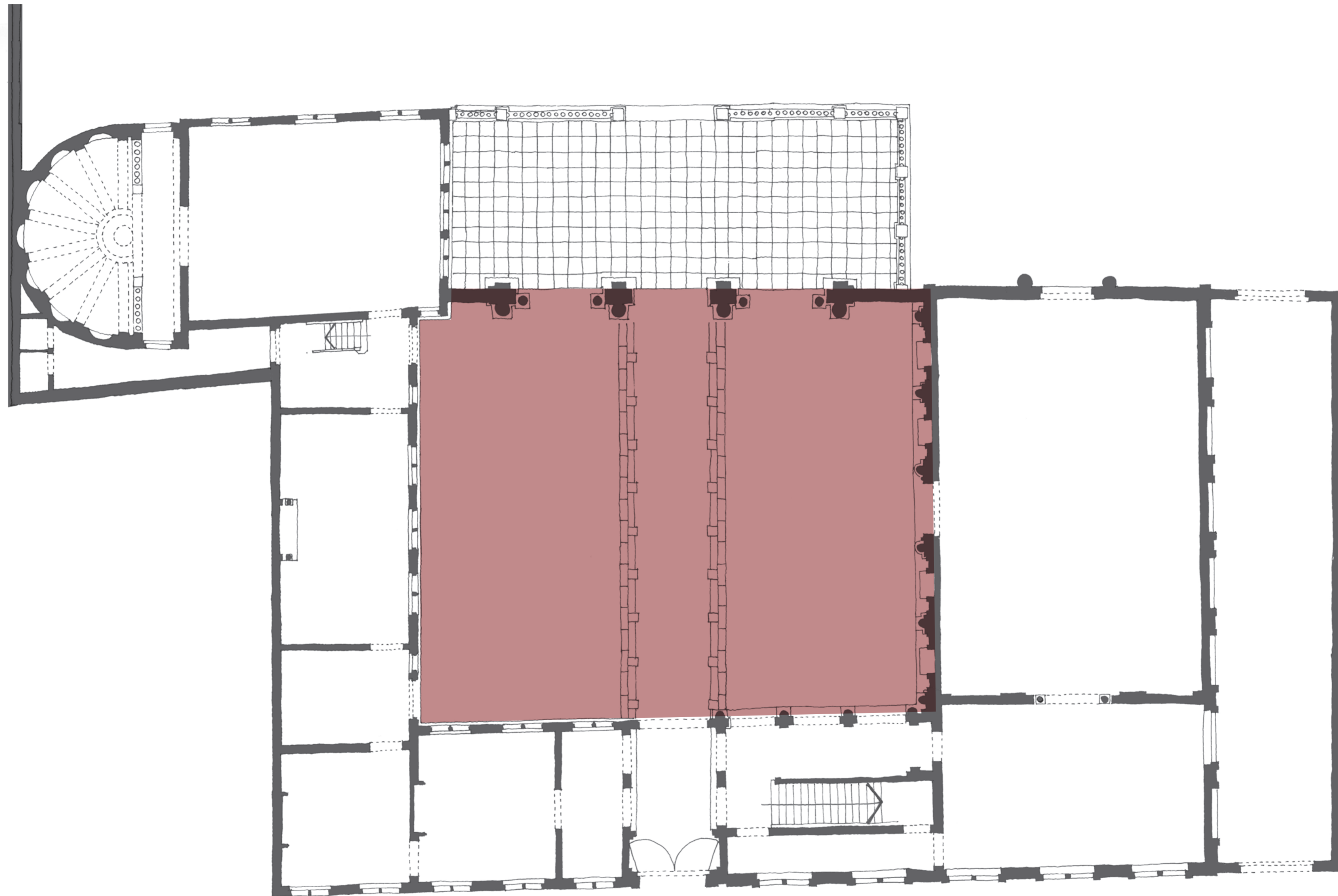

CITY ROOM
THE COURTYARD

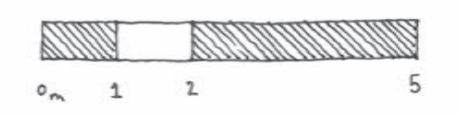

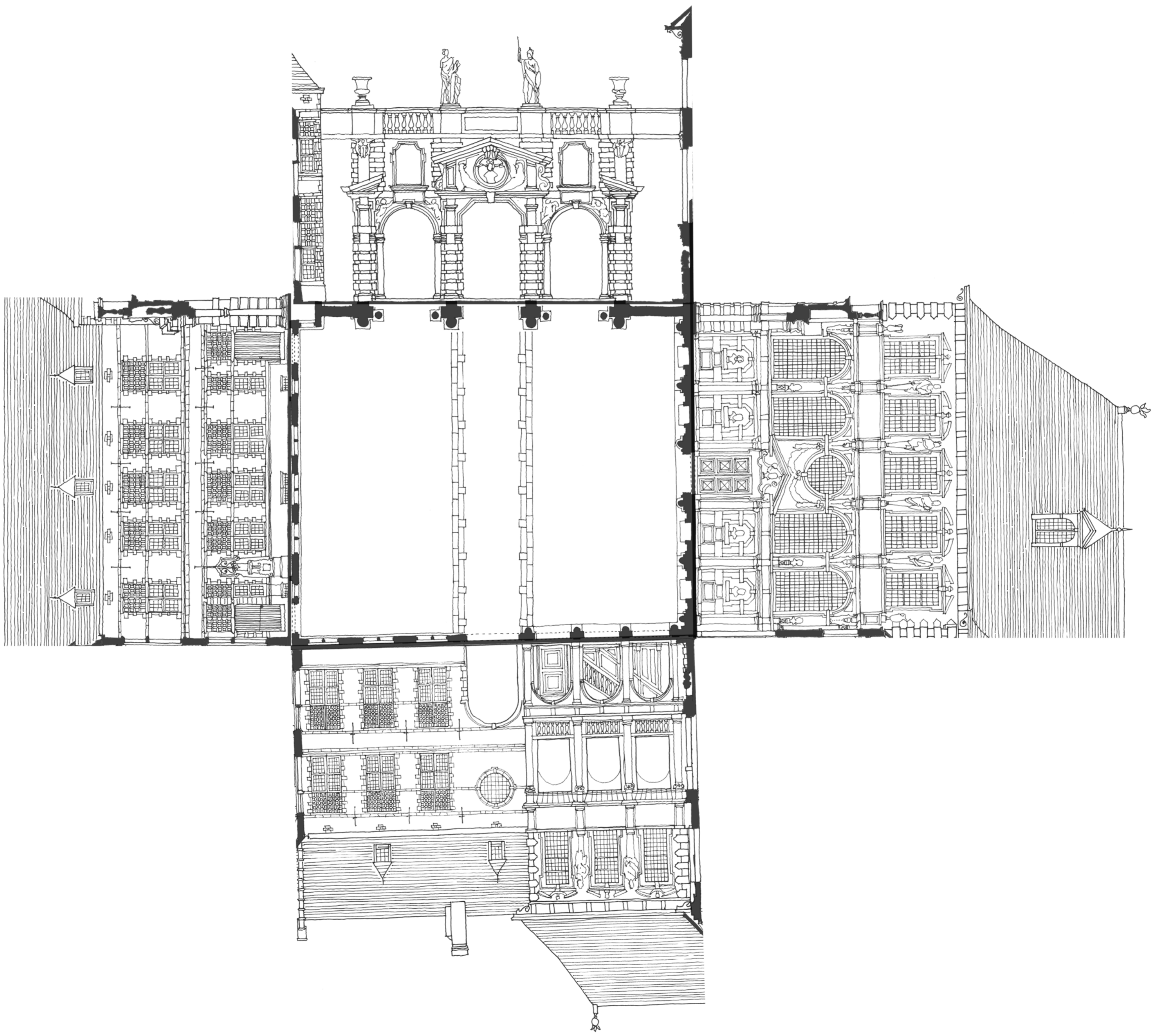



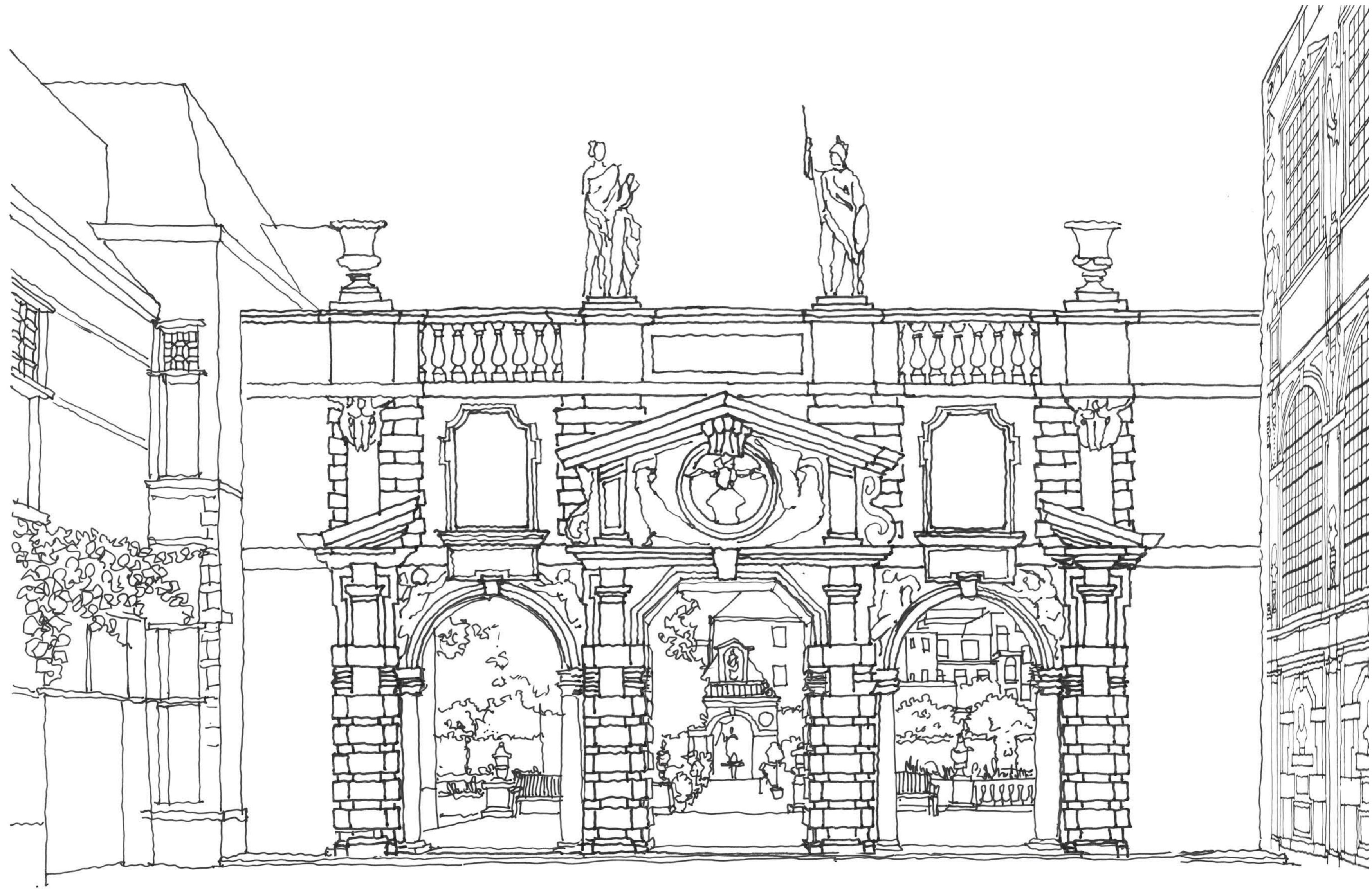

ENTRANCE - EXISTING

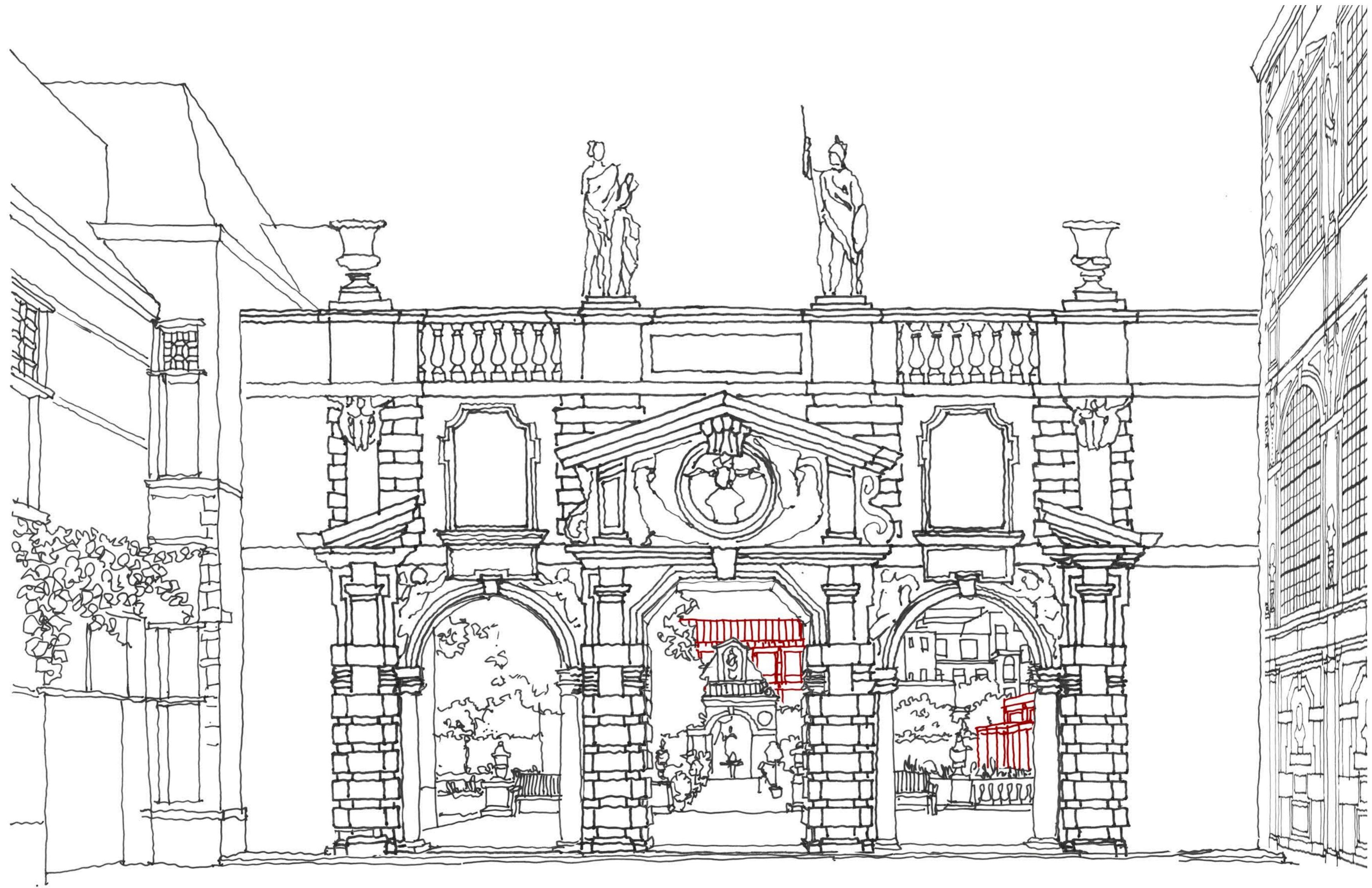

ENTRANCE - PROPOSED

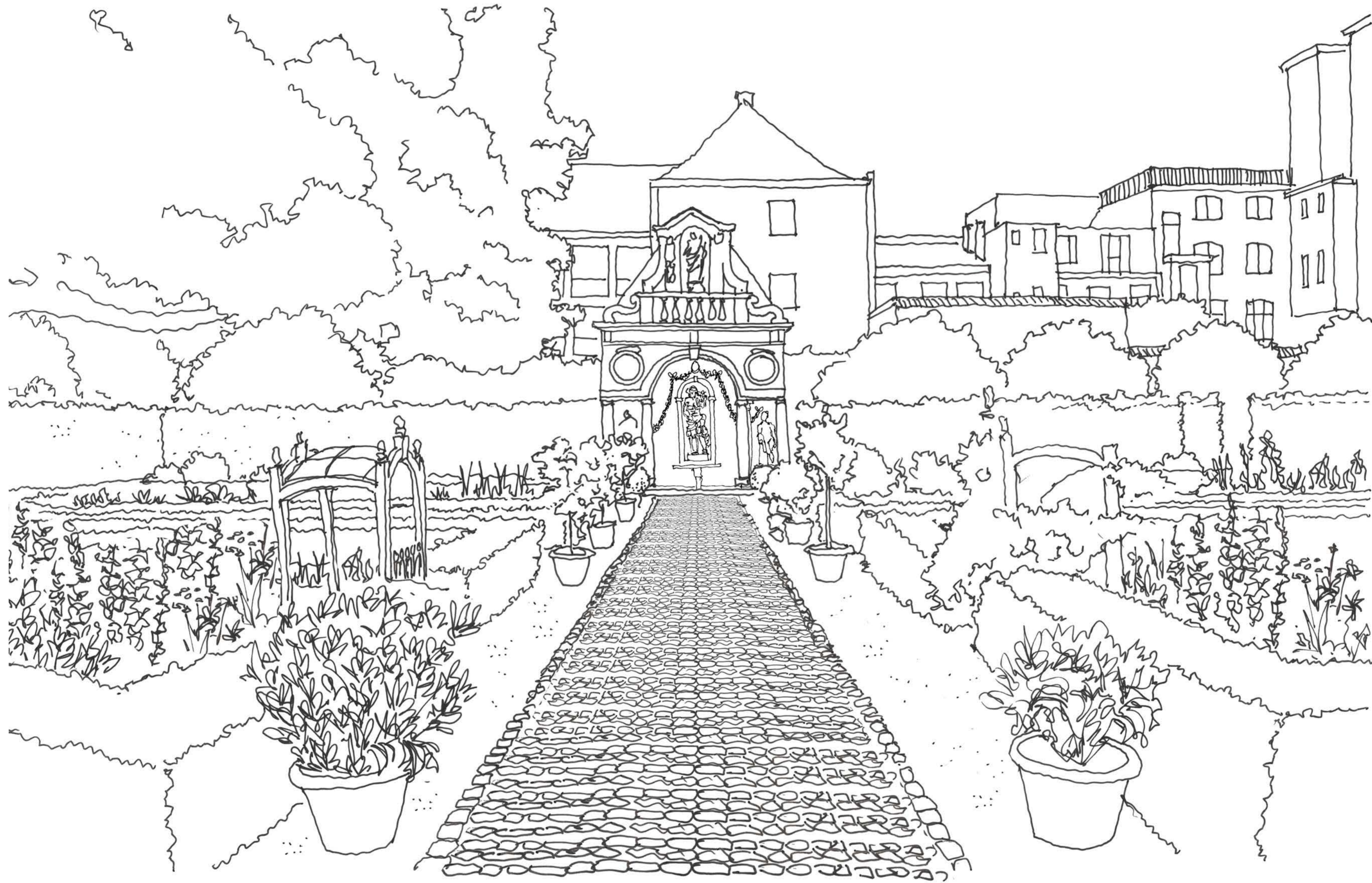

RUBENS PAVILLION - EXISTING

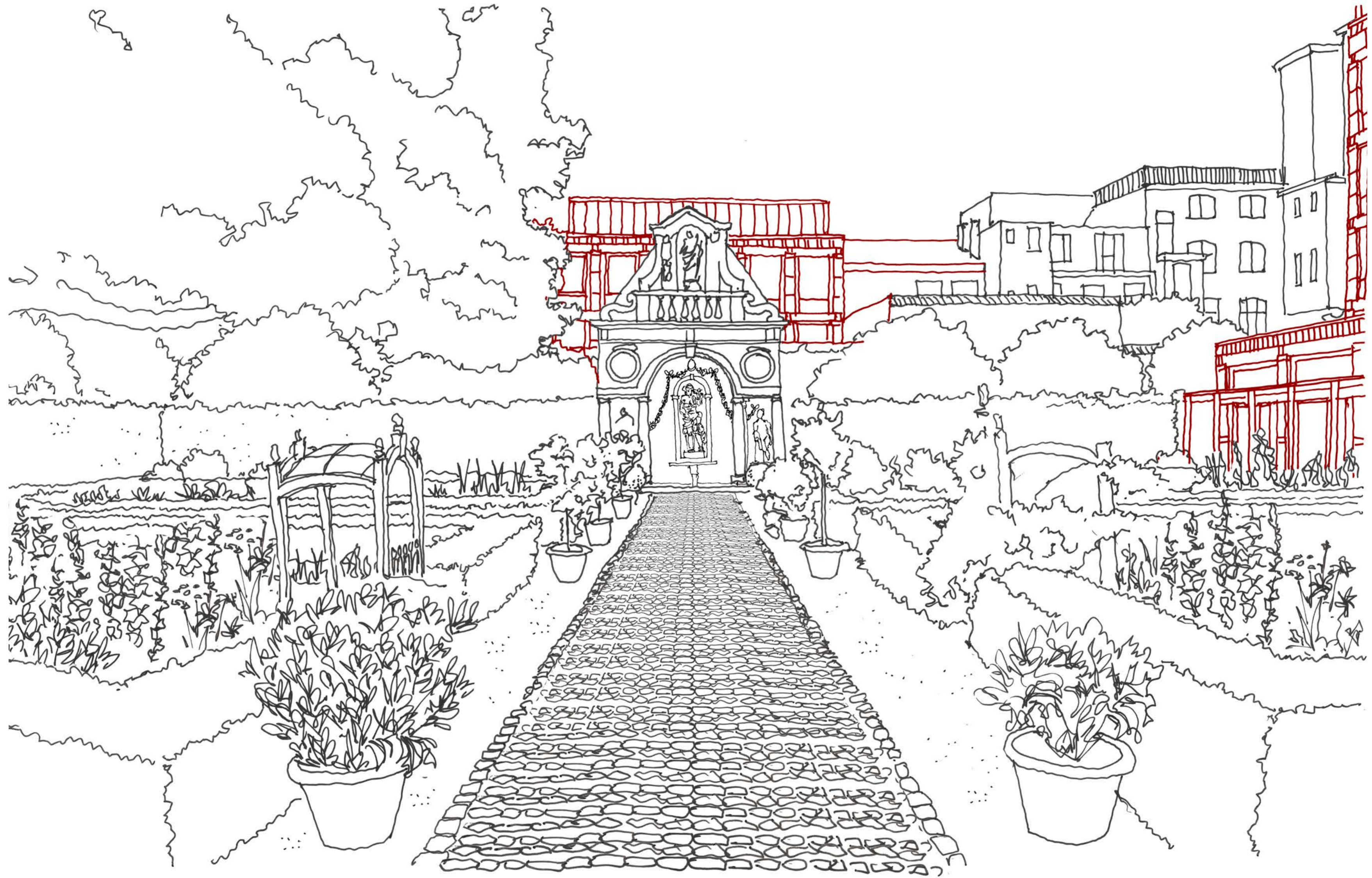

RUBENS PAVILLION - PROPOSED



THE GARDEN WALK
PETER PAUL RUBENS - c.1630

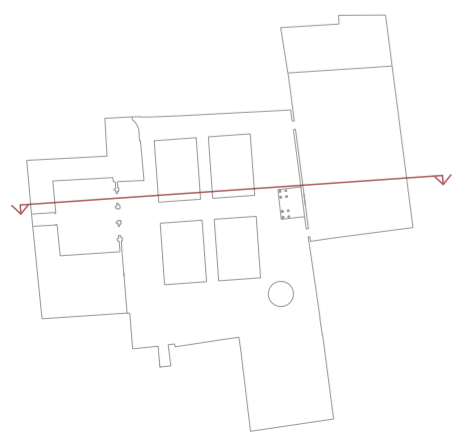

GARDEN FACADES

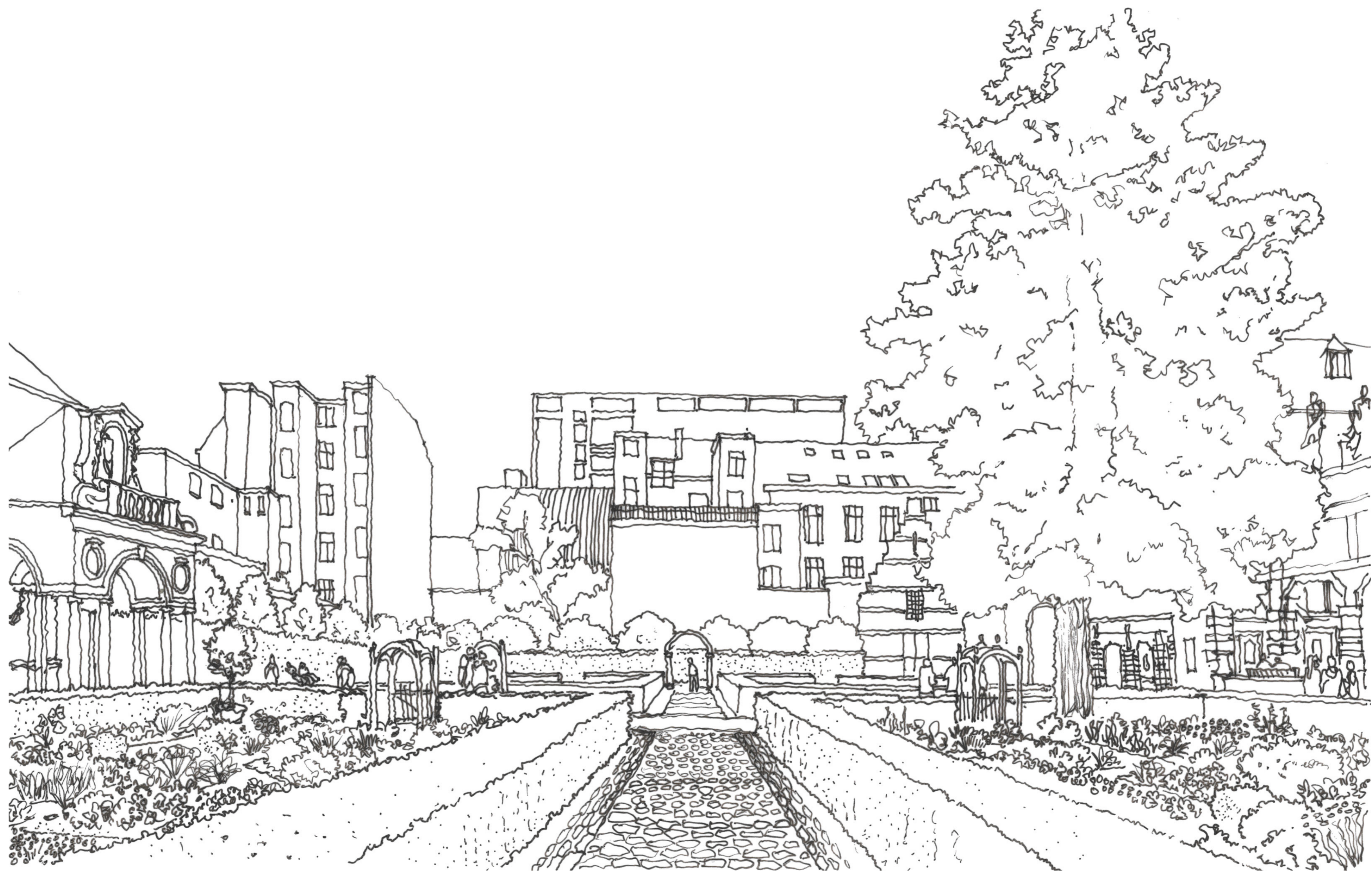

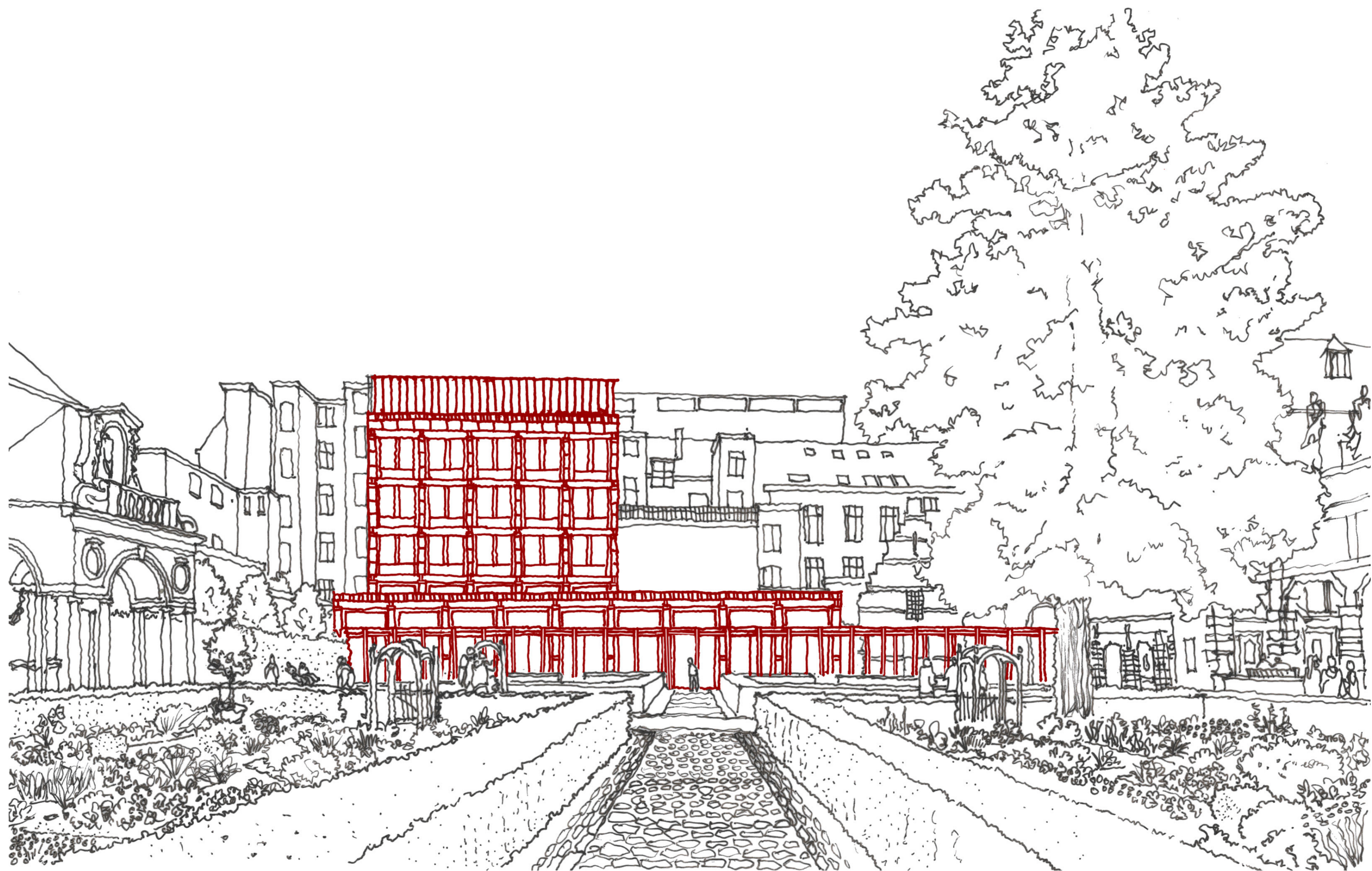

GARDEN - EXISTING



GARDEN - PROPOSED

PUBLIC SPACE

-  PUBLIC PATH
-  RUBENS GARDEN
-  PUBLIC COURTYARDS

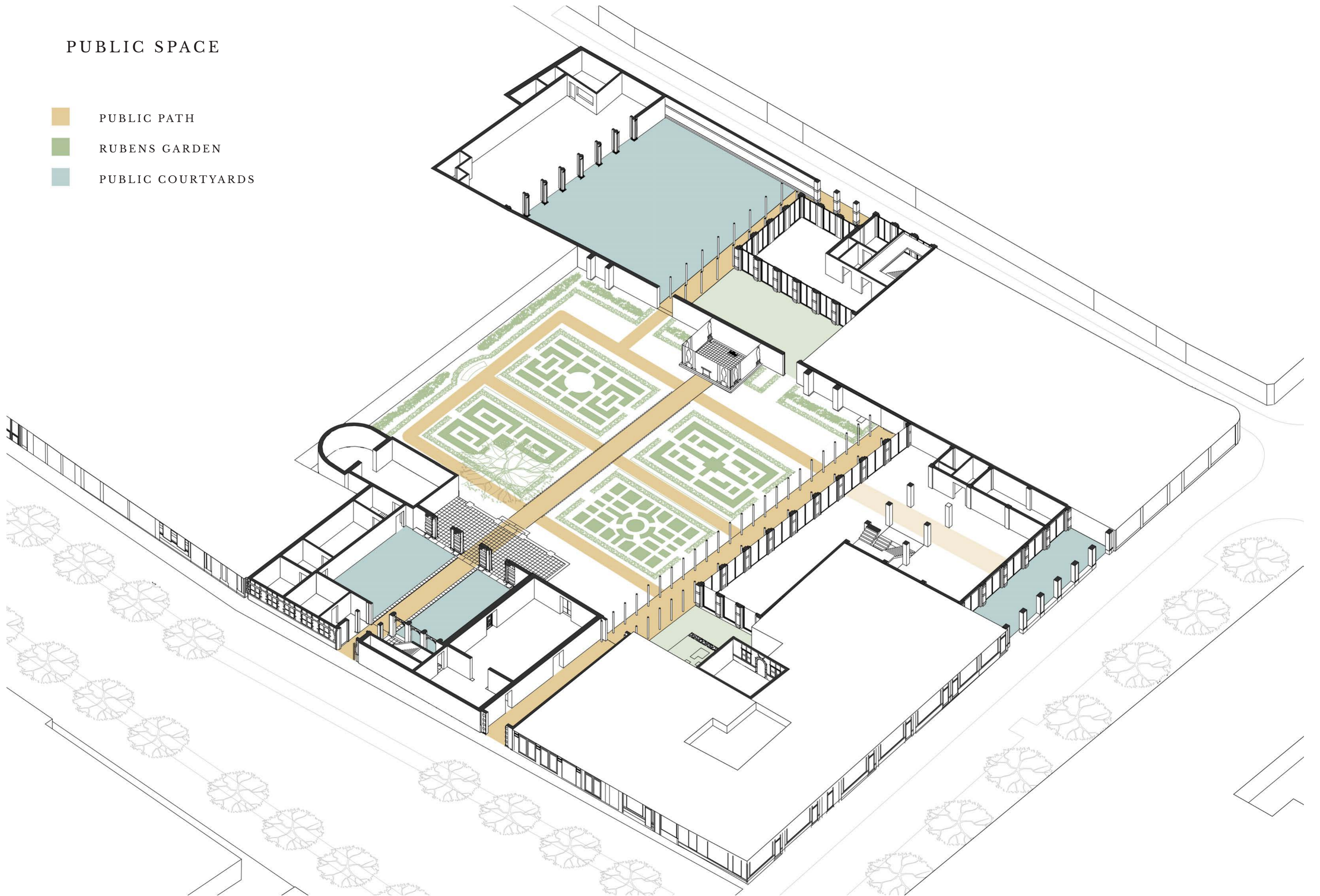

ACCESS

- 08:00 - 20:00
- 08:00 - 22:00
- 10:00 - 18:00

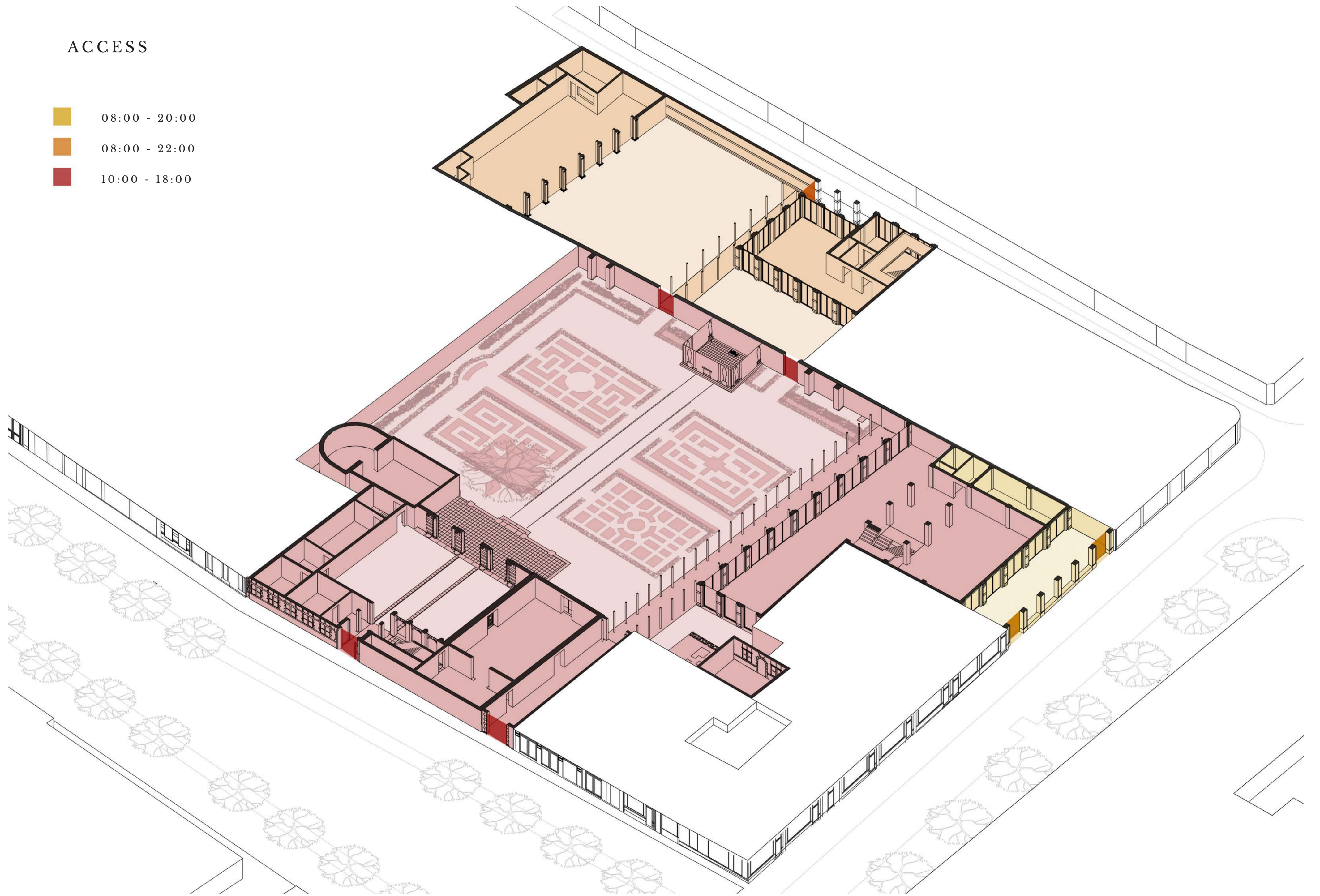

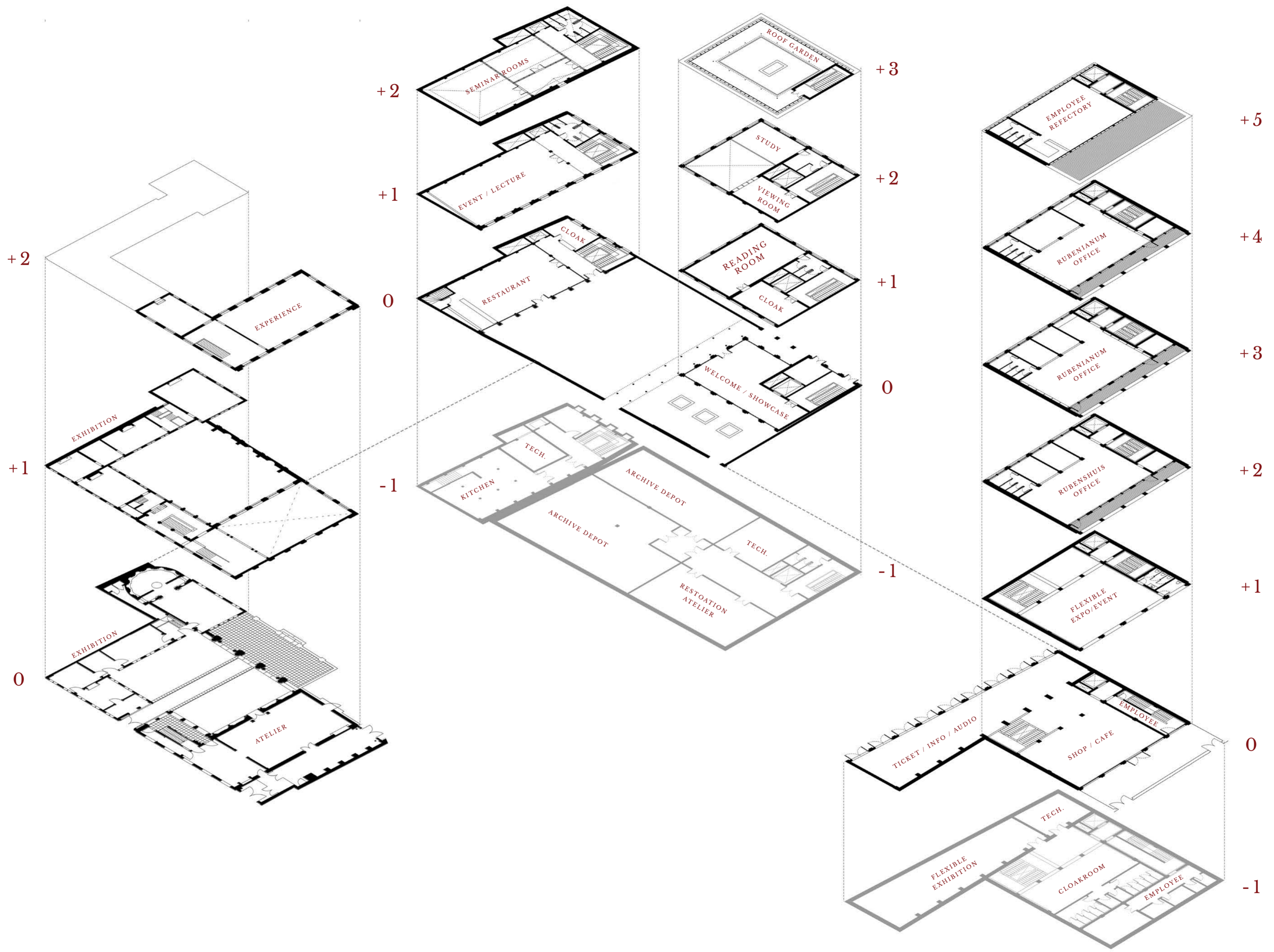

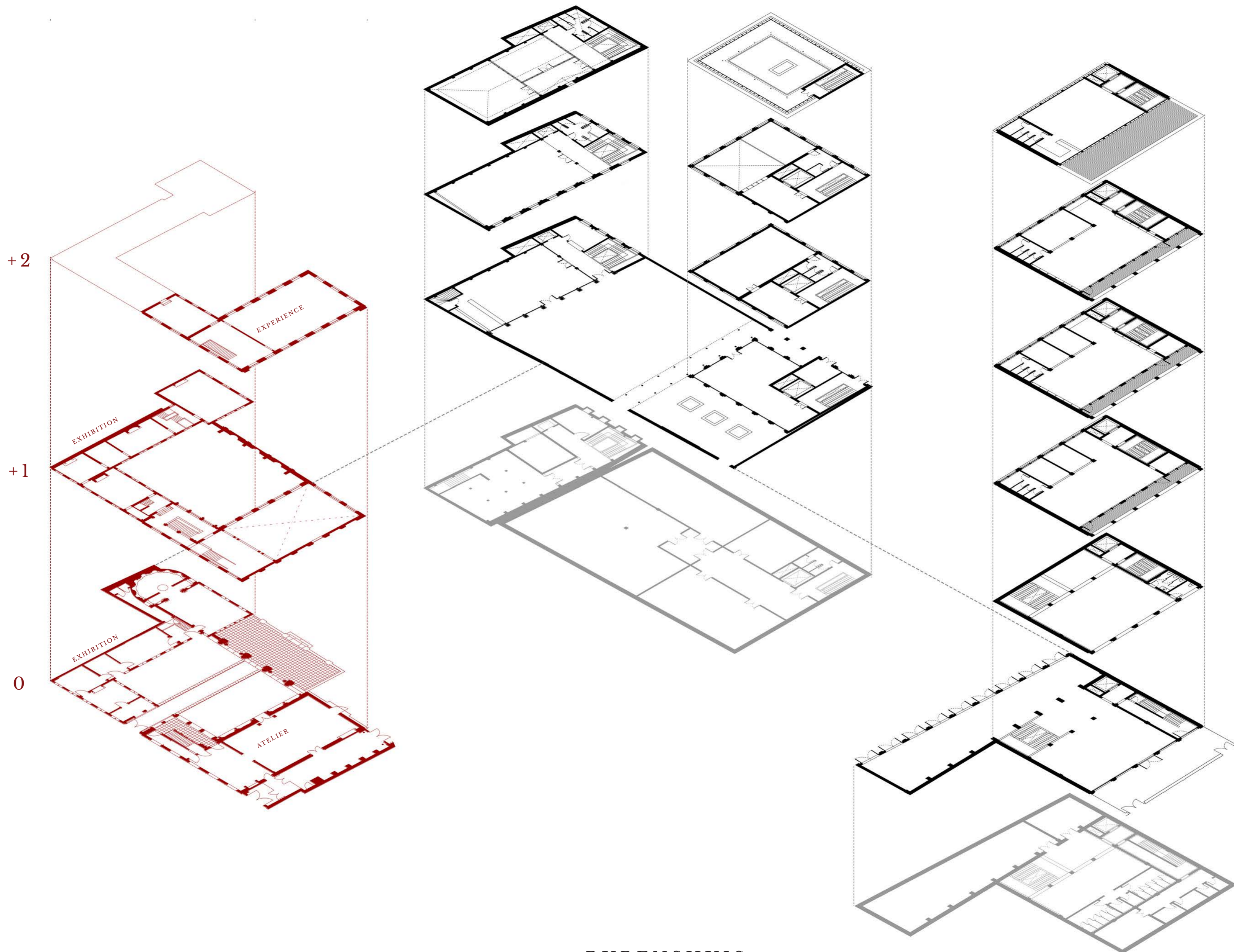

RUBENSHUIS

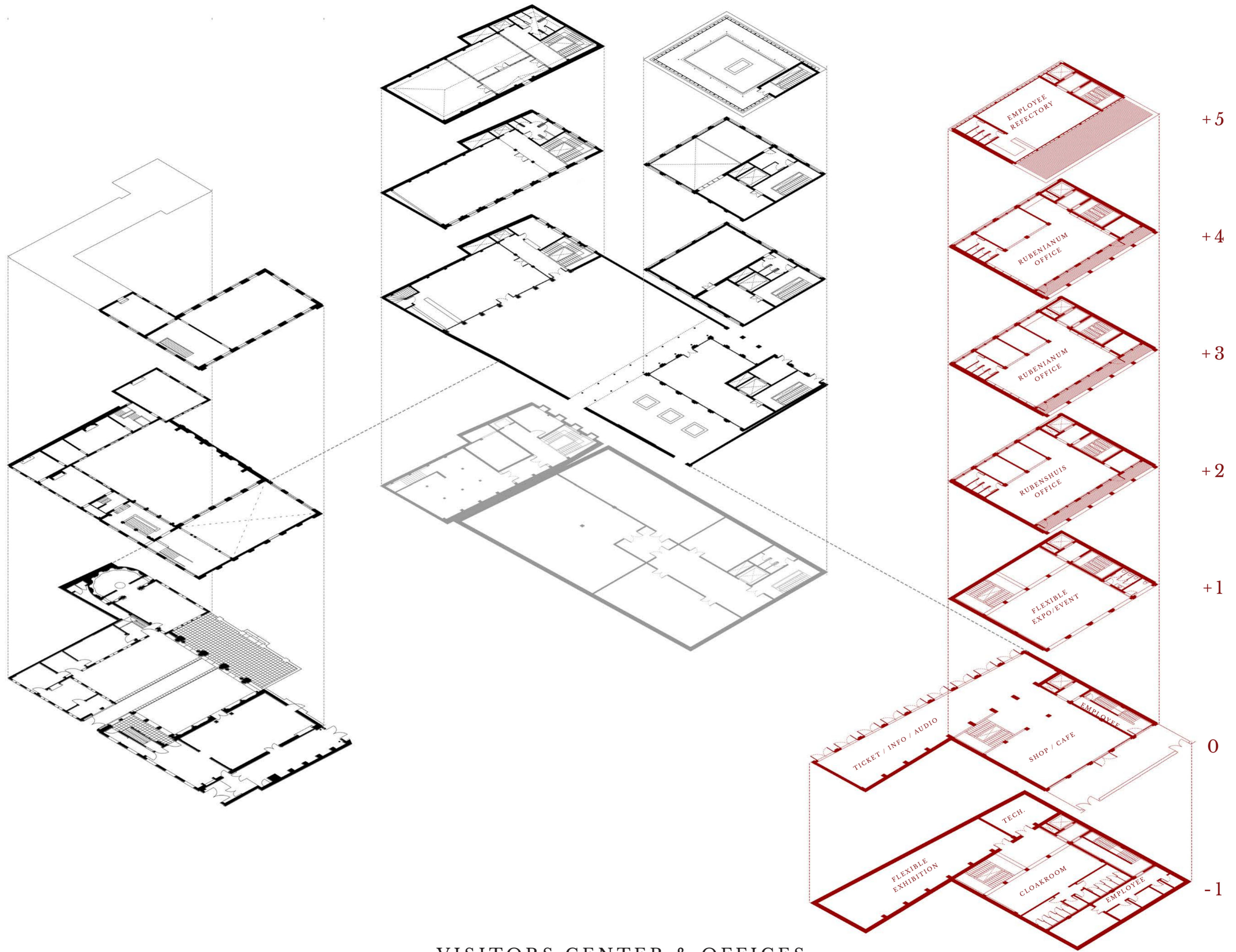

VISITORS CENTER & OFFICES



VISITORS CENTER SECTION

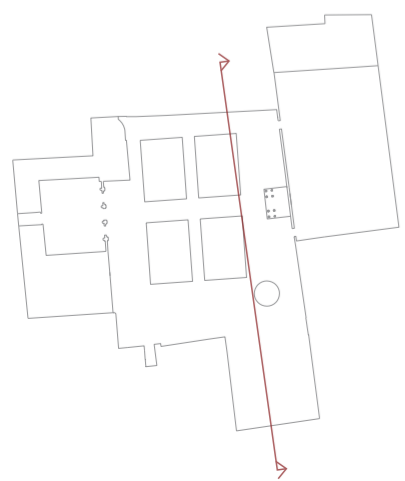

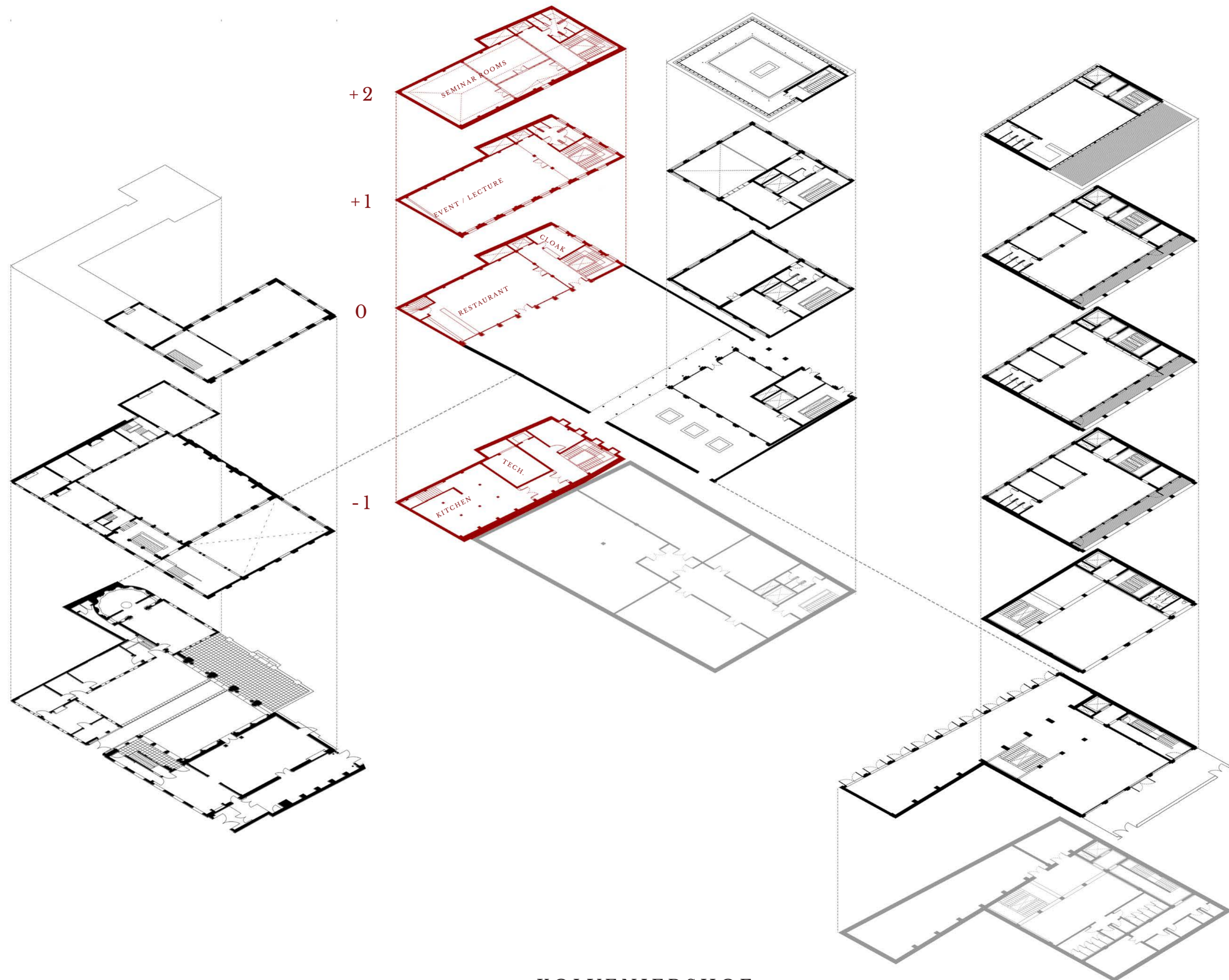

KOLVENIERSHOF

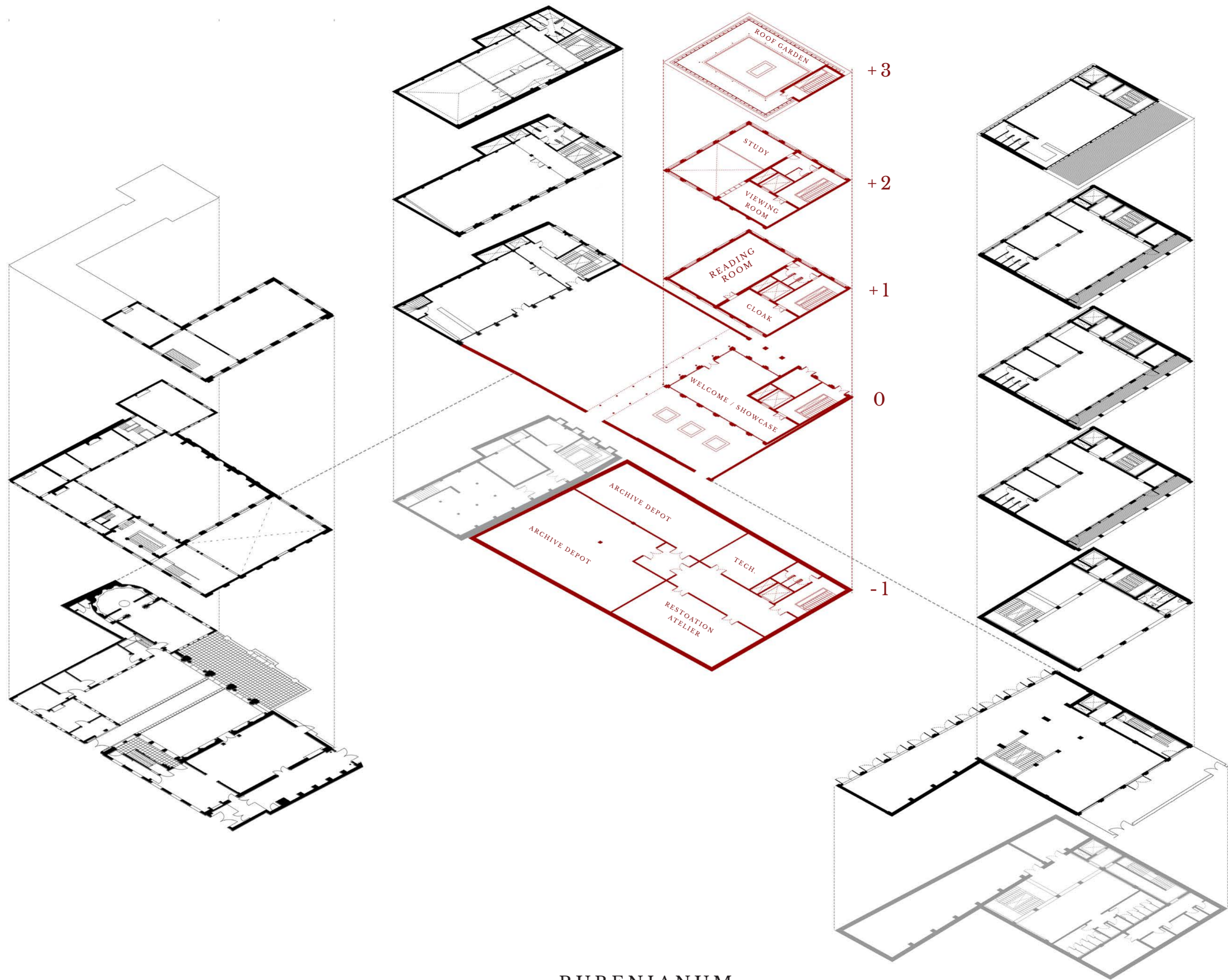

RUBENIANUM

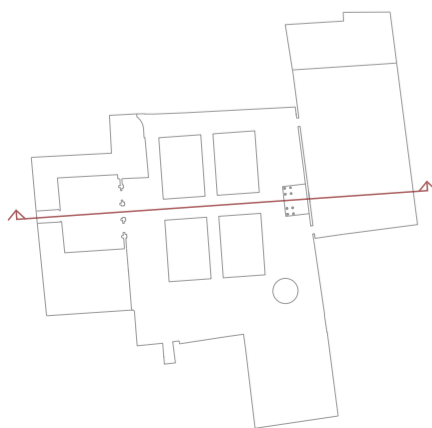

READING ROOM SECTION



CITY ROOM MODEL 1:33



HONEYSUCKLE BOWER
Self-Portrait with Isabella Brandt 1609

MINERAL



EARTH



ORGANIC





THE FAREWELL TO ANTHONY VAN DYCK
PHILIPPE VAN BRÉE - c.1814



COURTYARD SECTION
ITALIAN WING

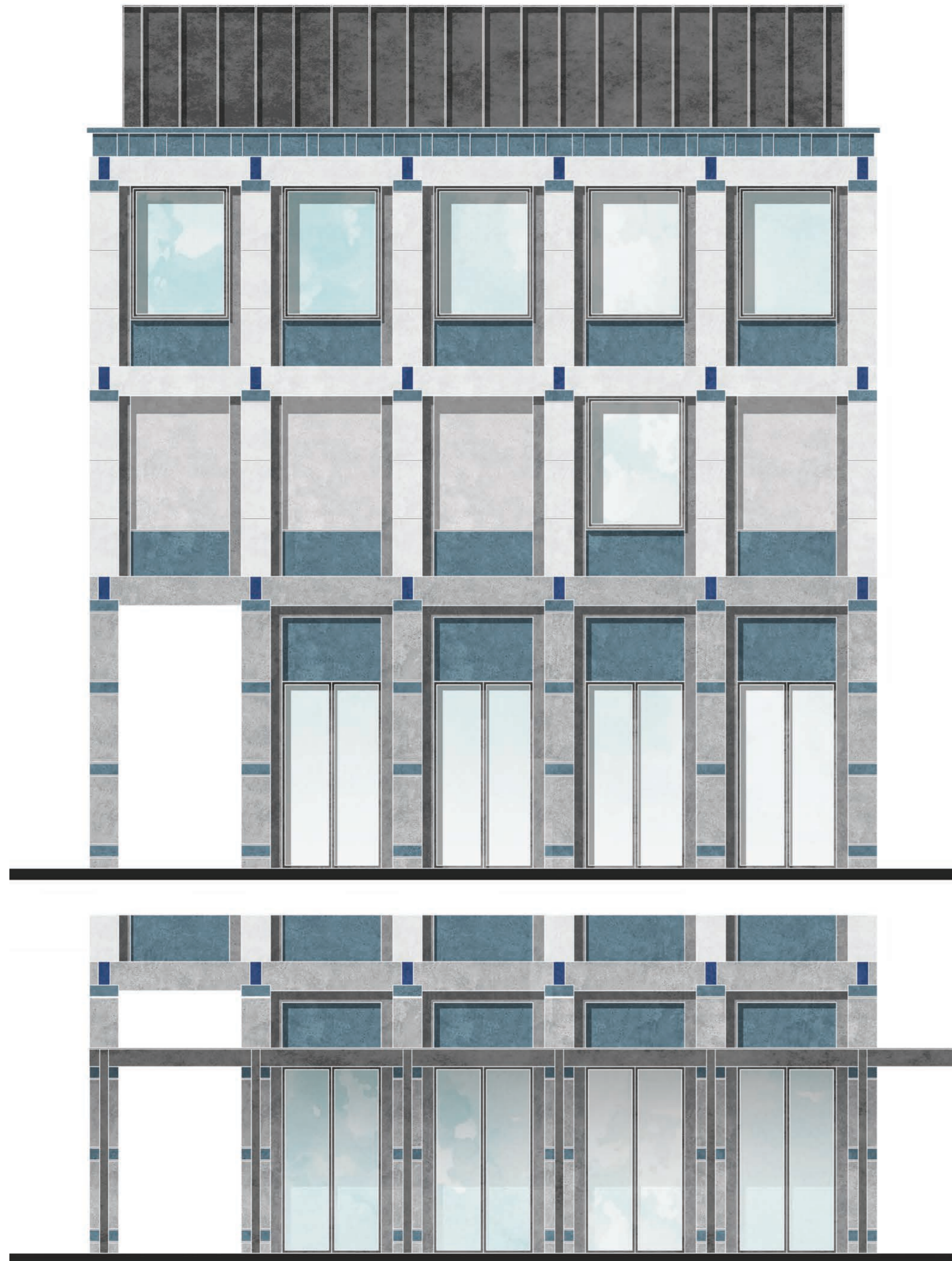

READING ROOMS - FACADE

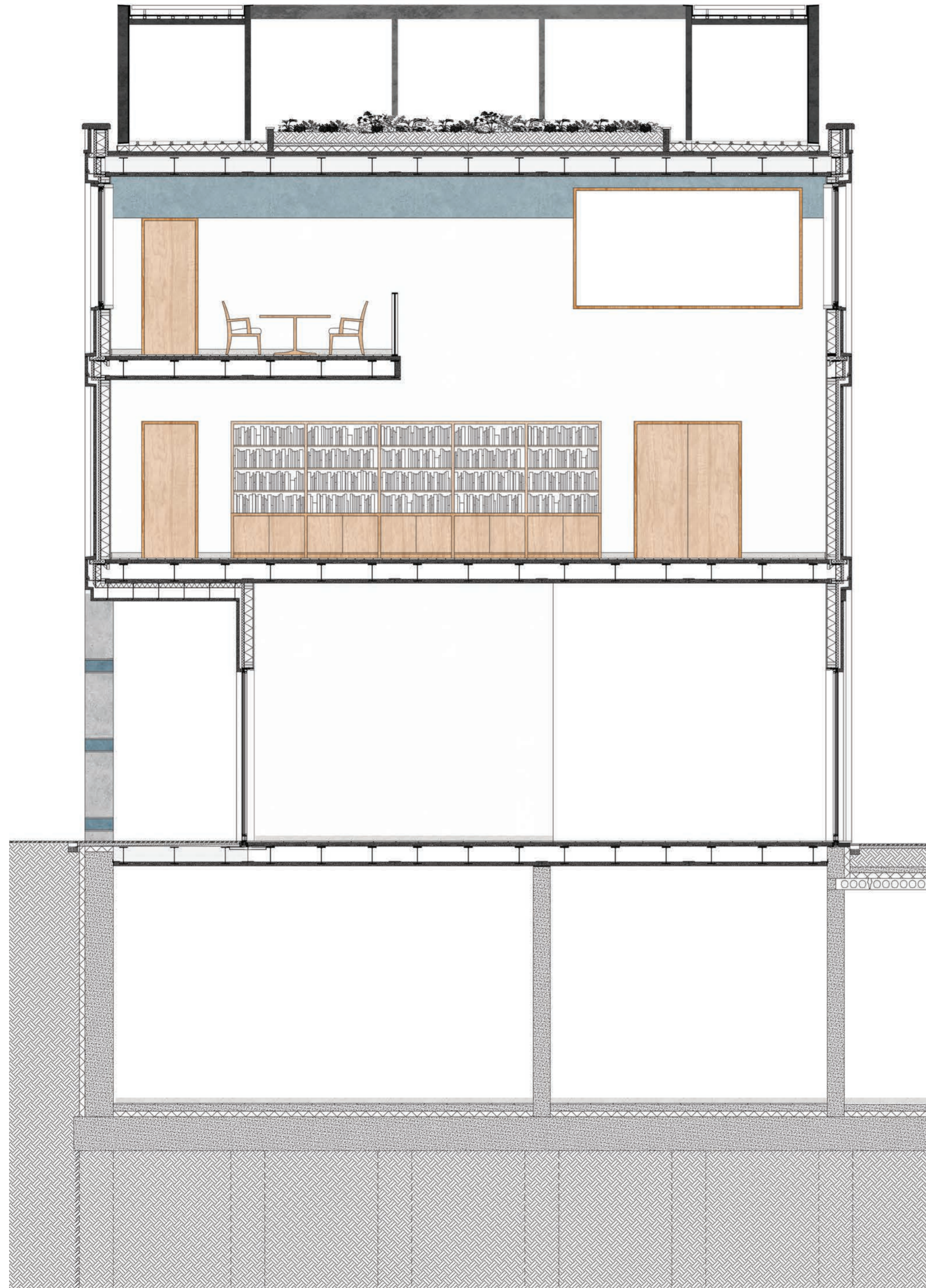

READING ROOMS - SECTION

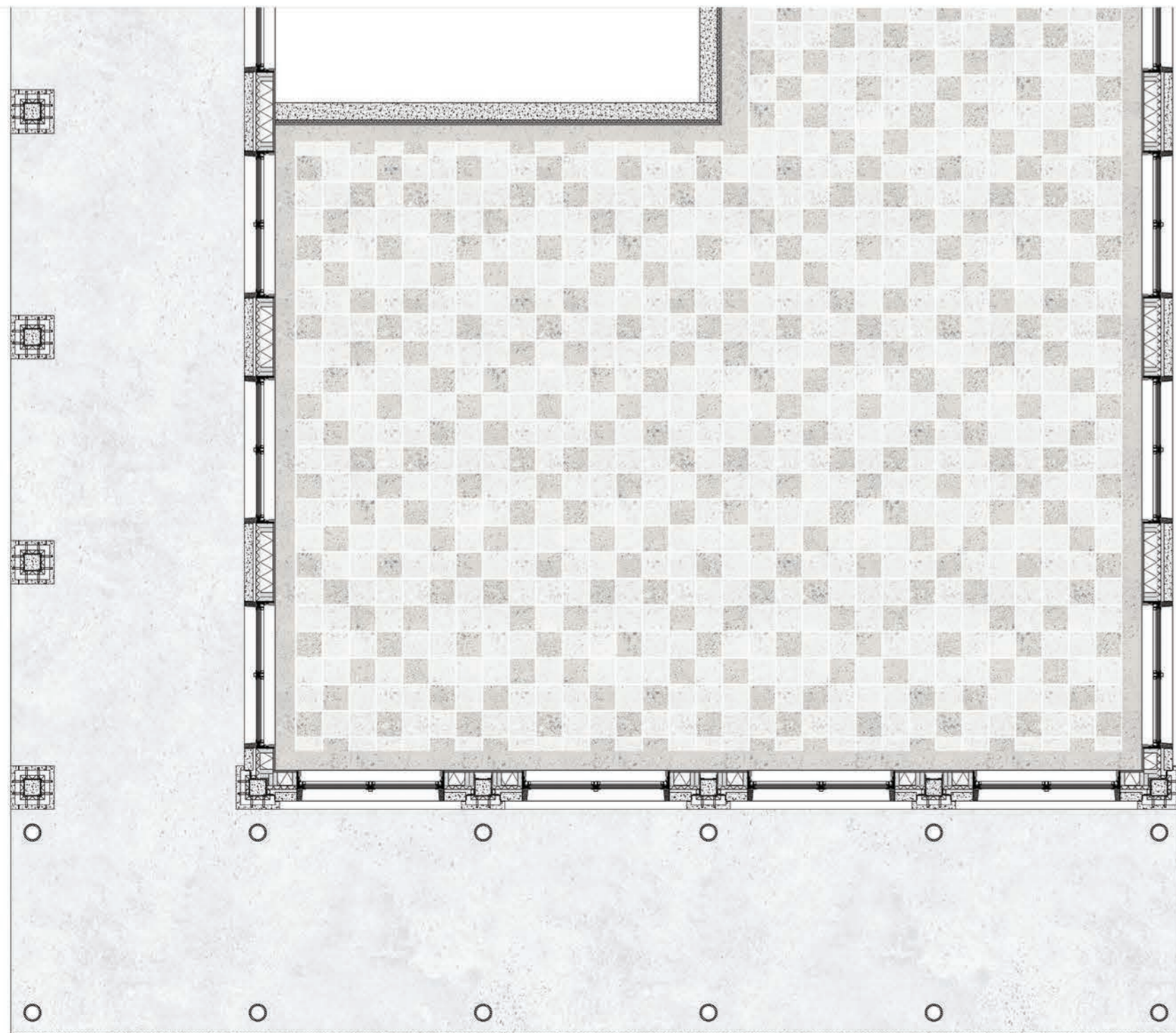
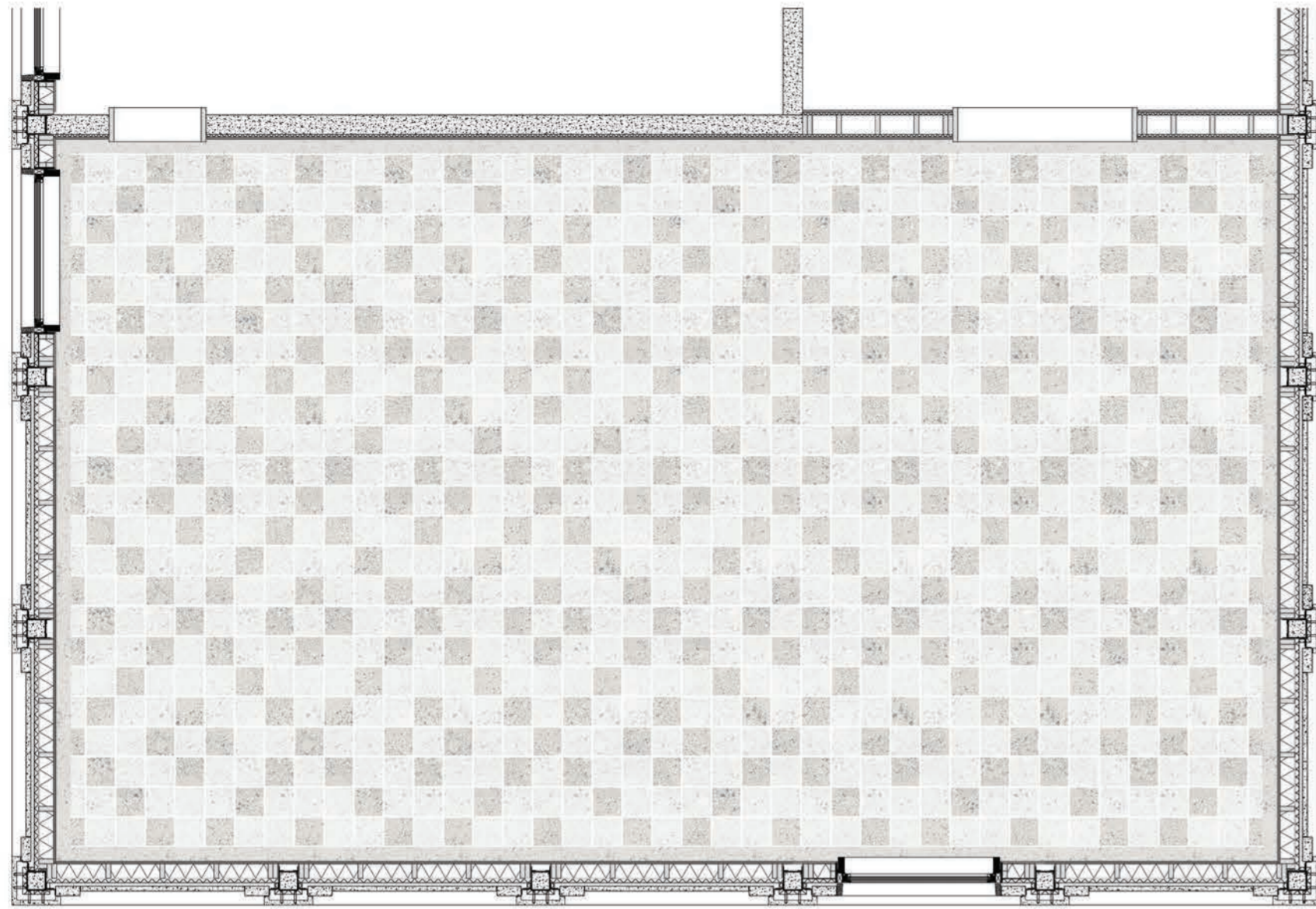

READING ROOMS - PLANS

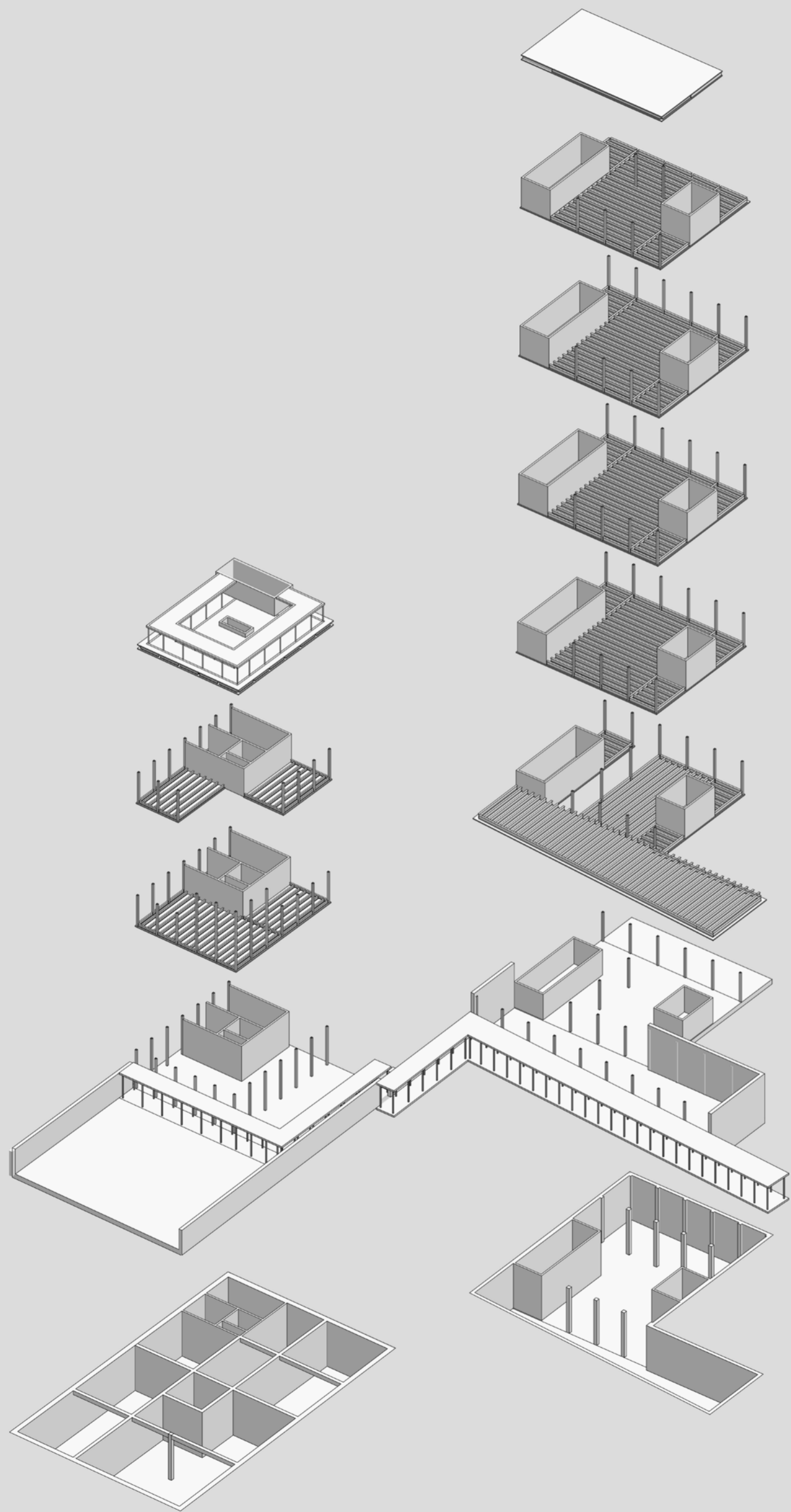

STRUCTURAL AXO

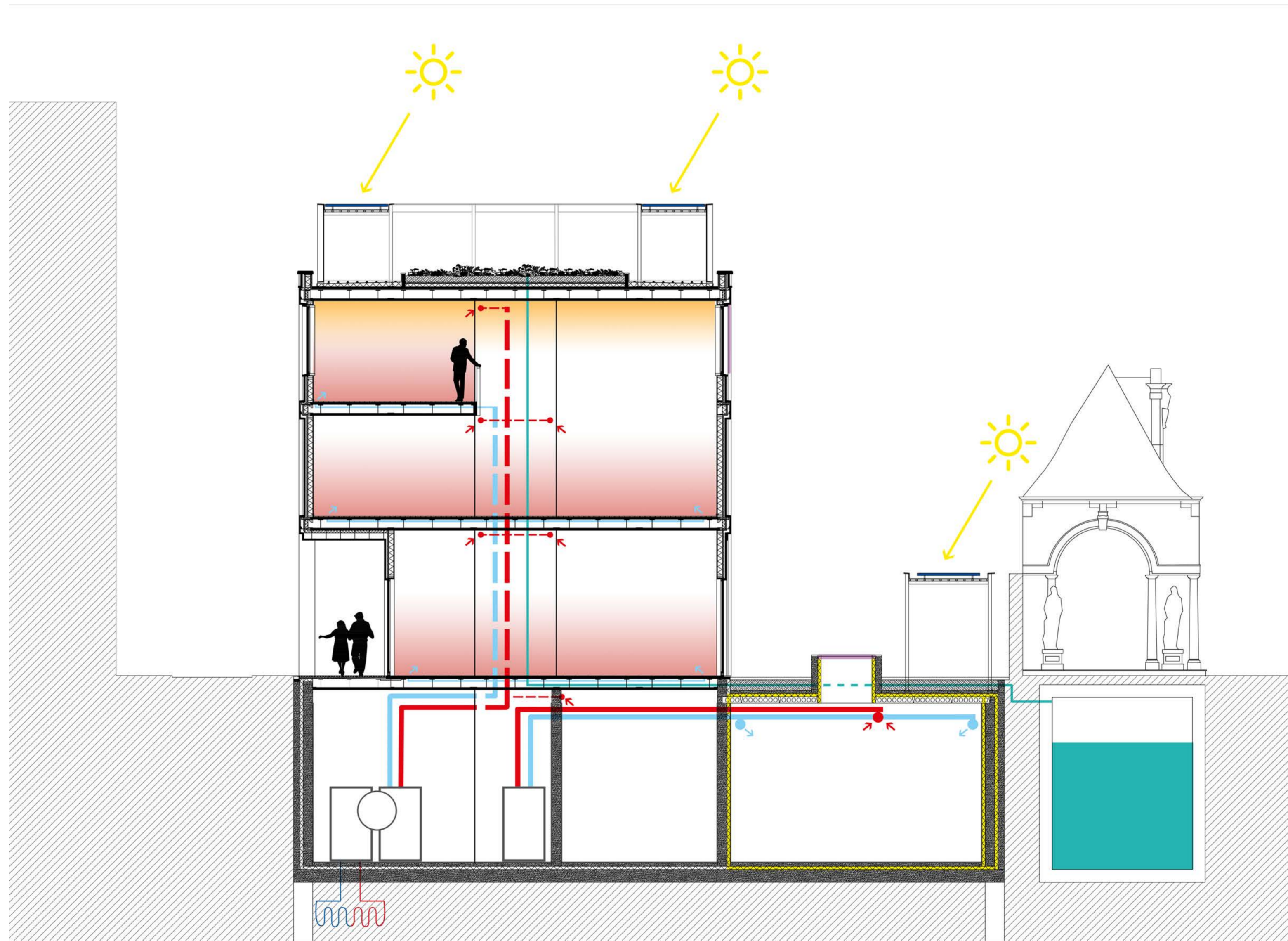

CLIMATE - WINTER

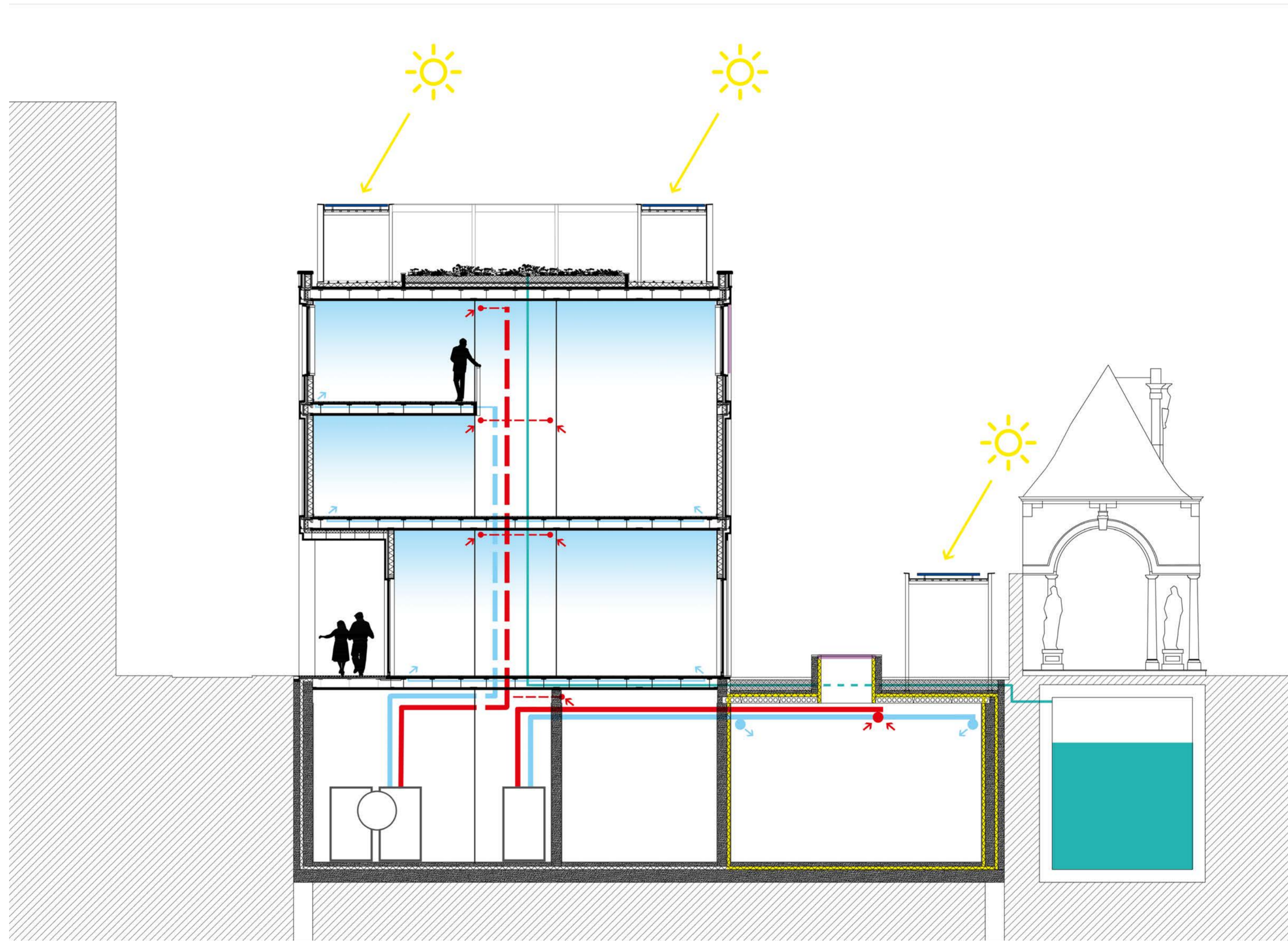

CLIMATE - SUMMER



CITY ROOM MODEL 1:33

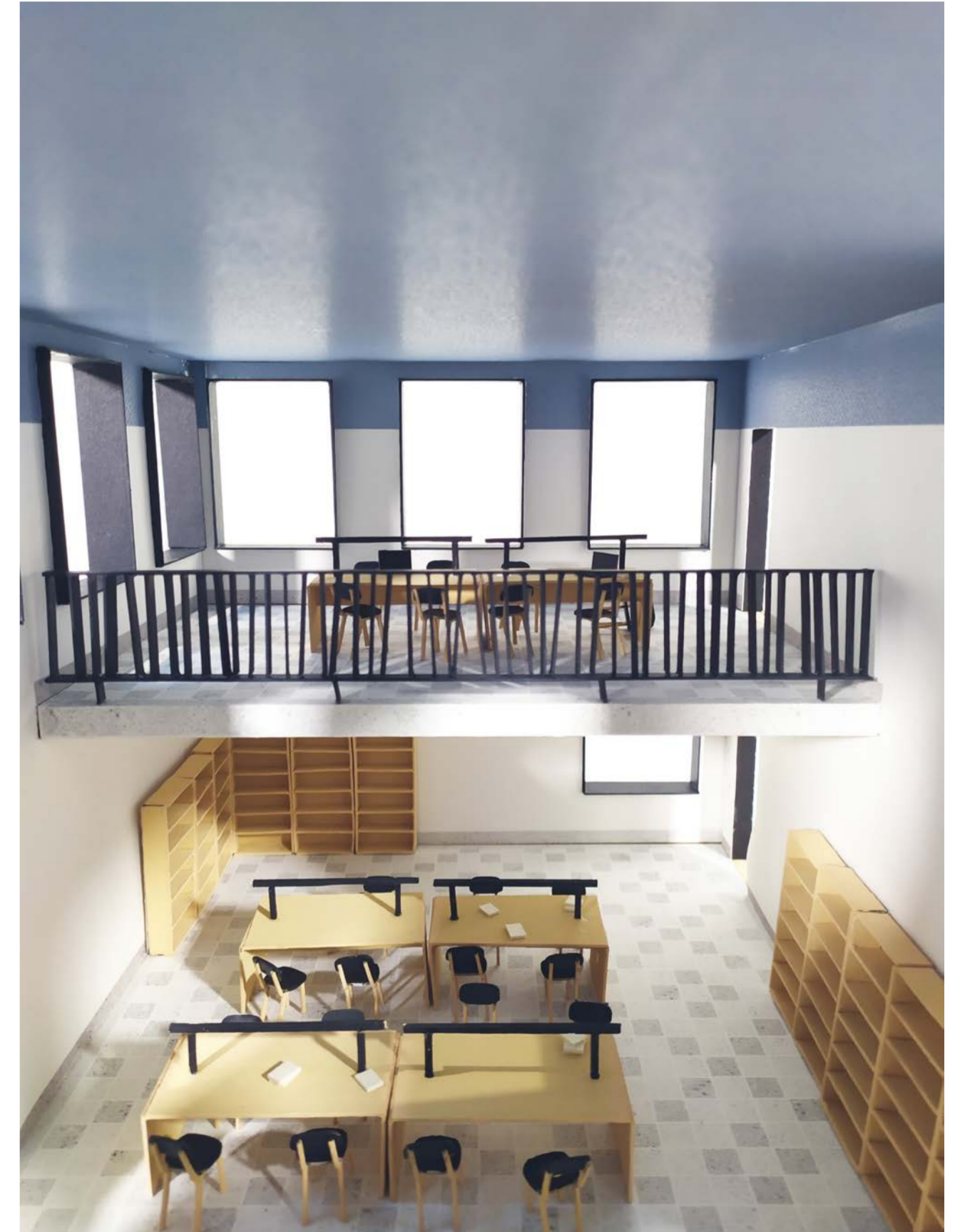

CITY ROOM MODEL 1:33



CITY ROOM MODEL 1:33