

What if you could experience Groningen like De Ploeg?

Intensification of experiences: An exploration of art as a medium to connect and boost regional tourism in Groningen through intensification of experiences along the Pieter pad

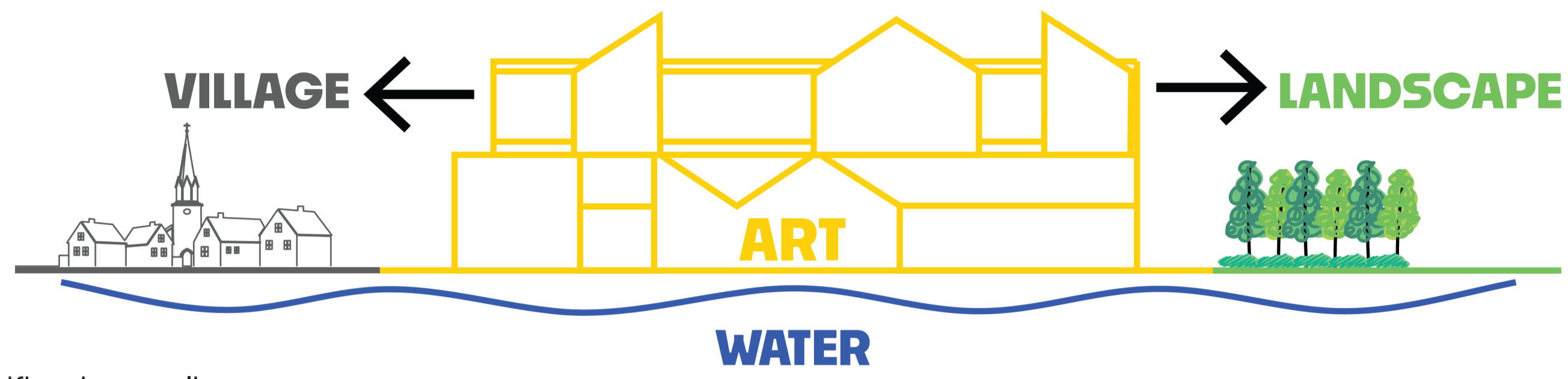

Intensification toolbox

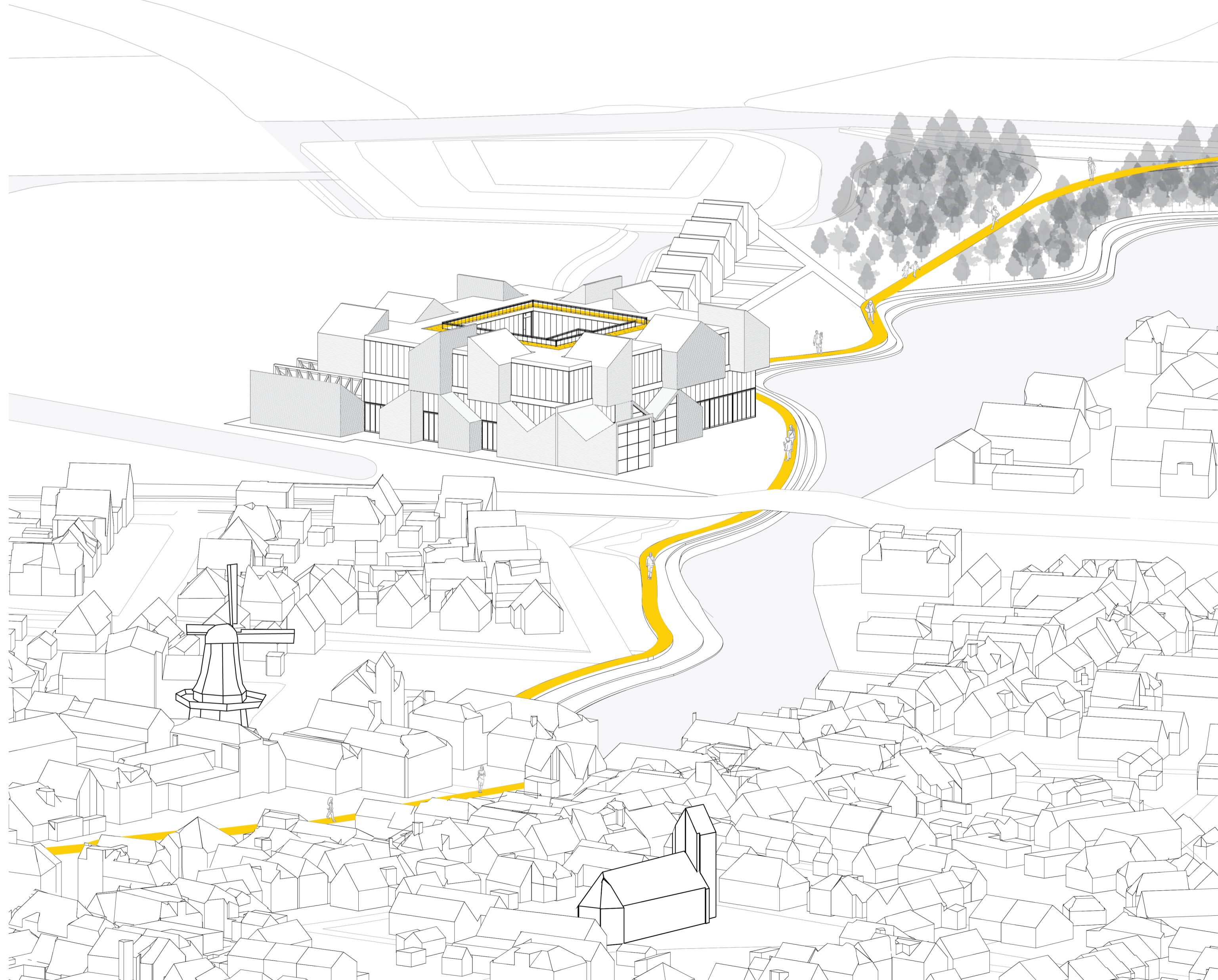

Site plan



Concept diagrams

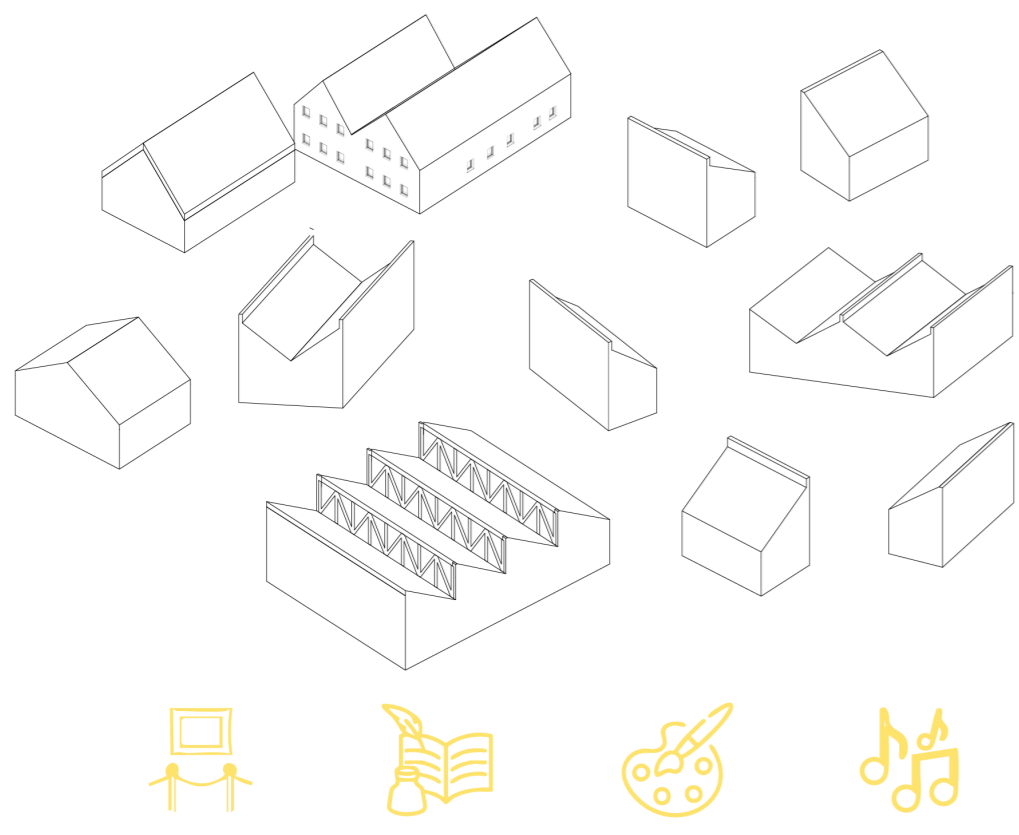

Art as diverse programmatic impulse

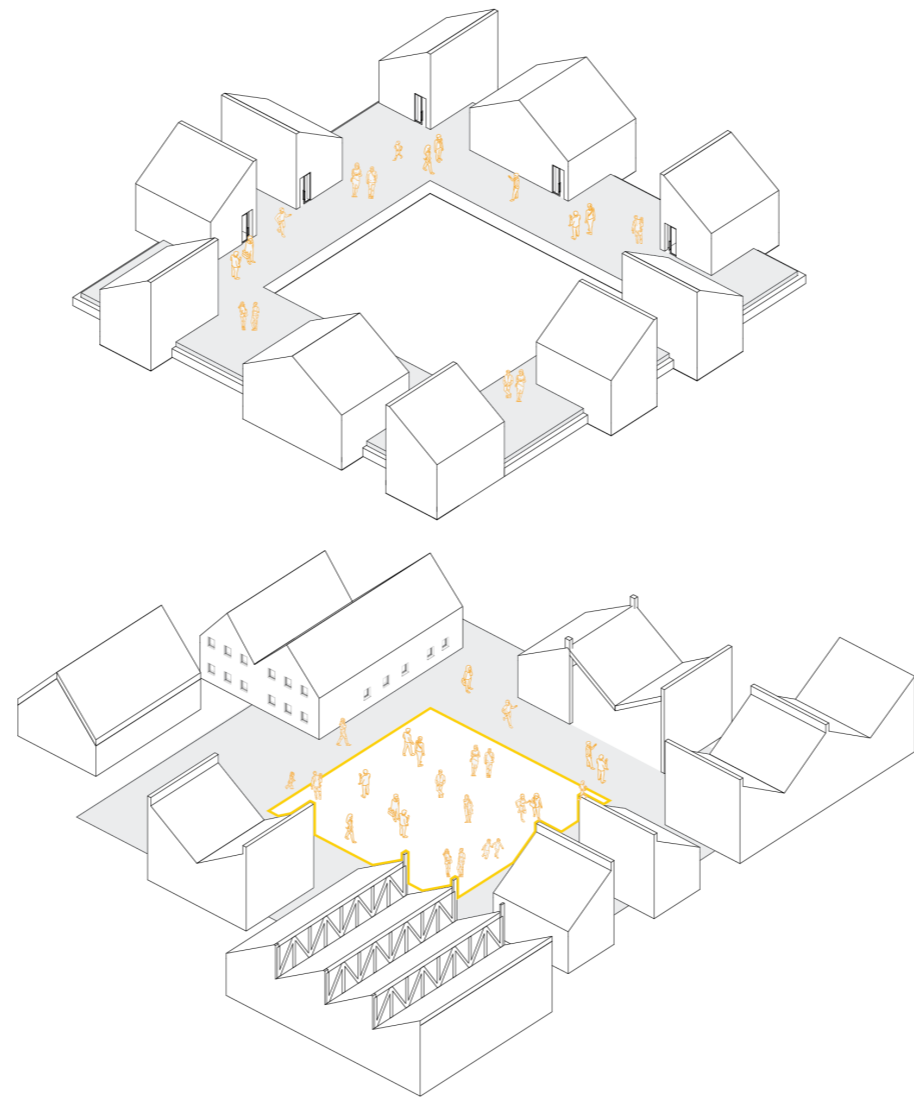

Central village square encouraging social interaction

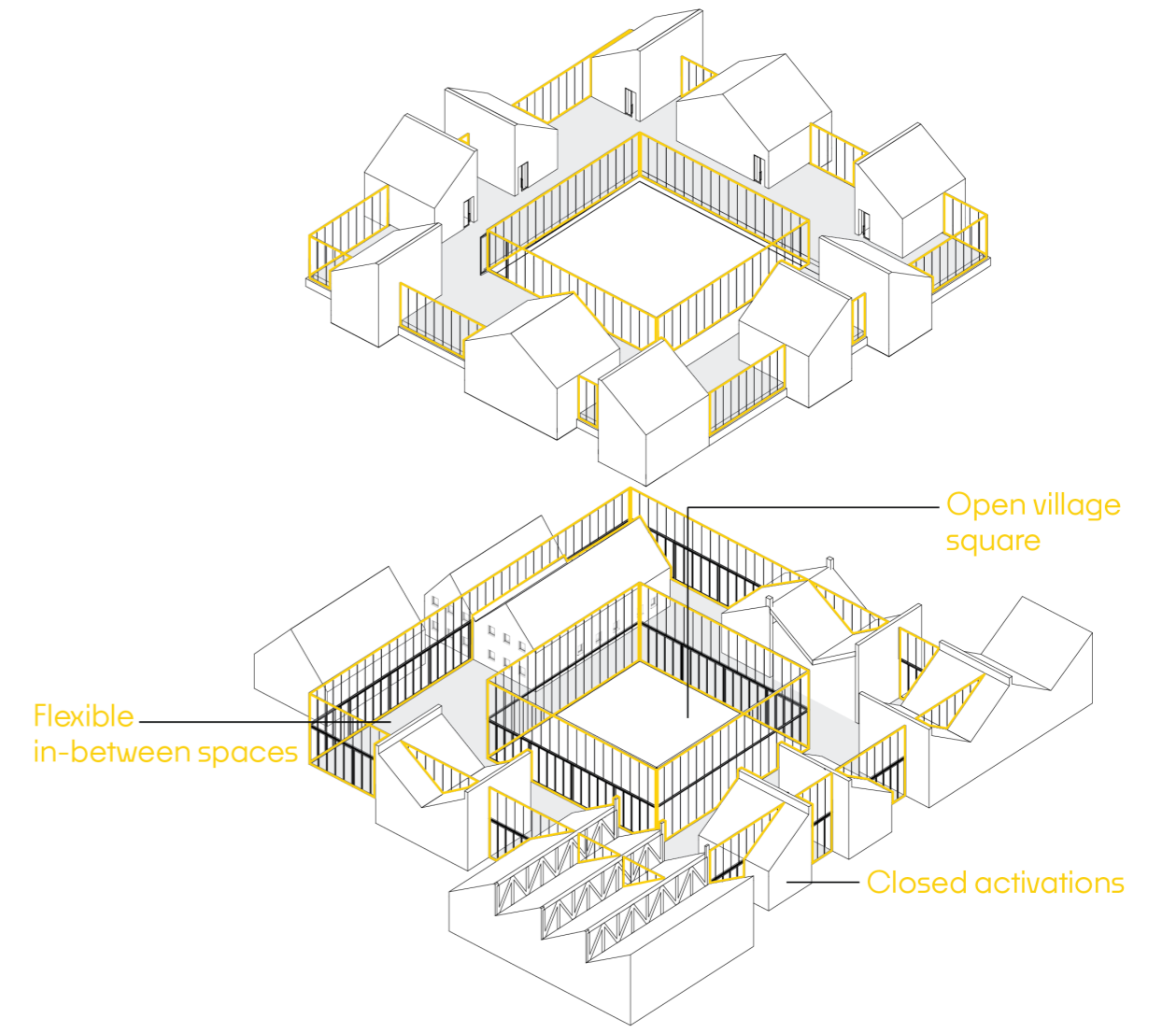

Interior and exterior space for year-round activation

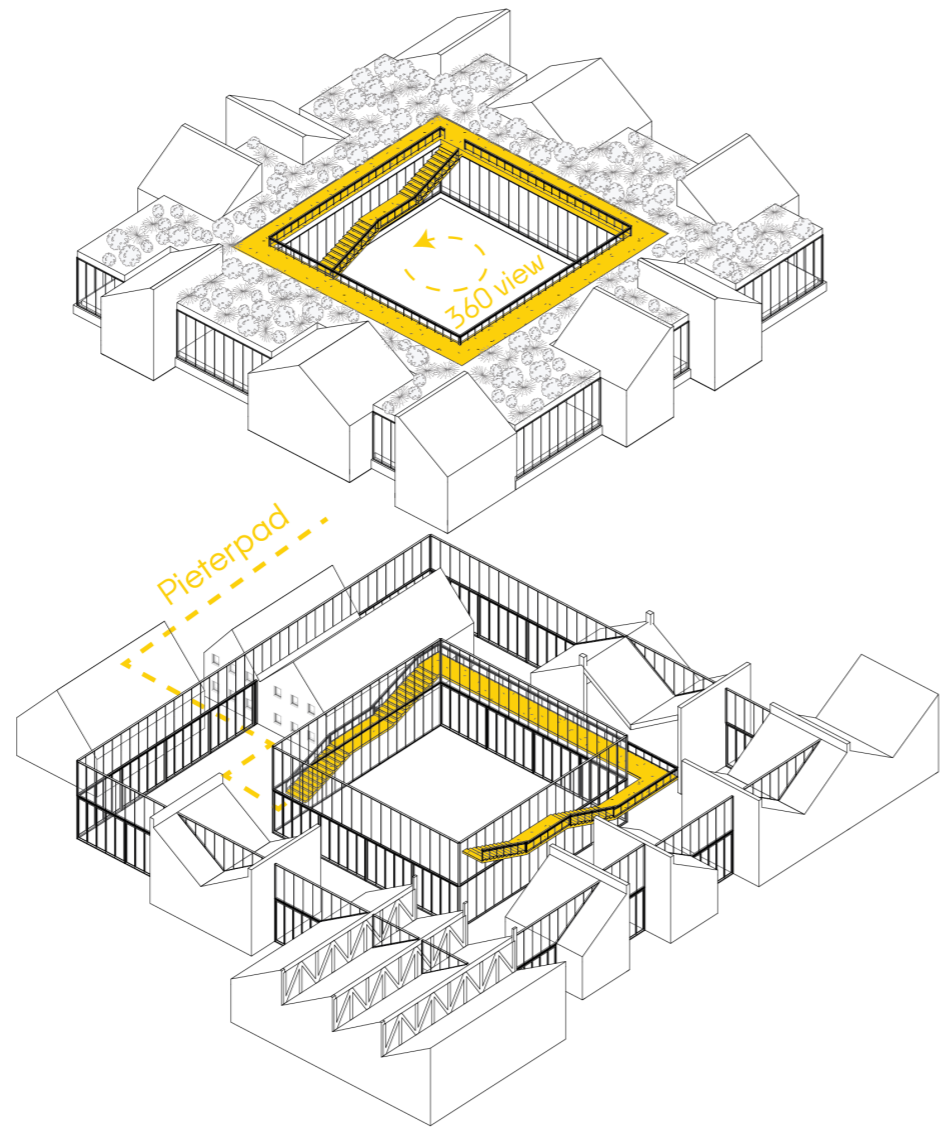

Statement staircase passing by the different activations and ending in panoramic view

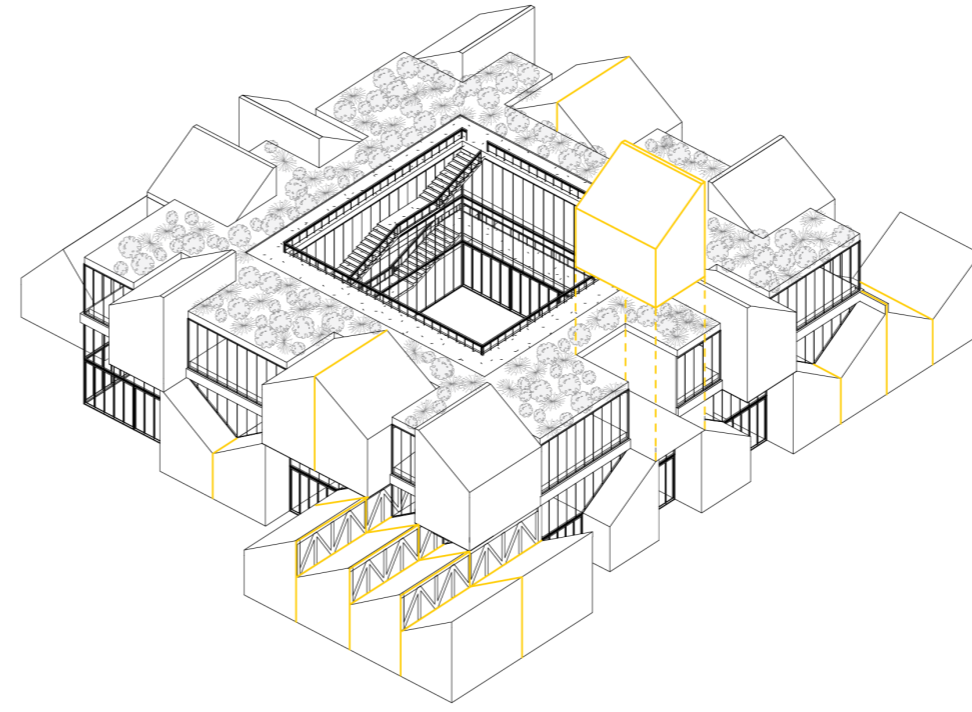

Fragments of village buildings

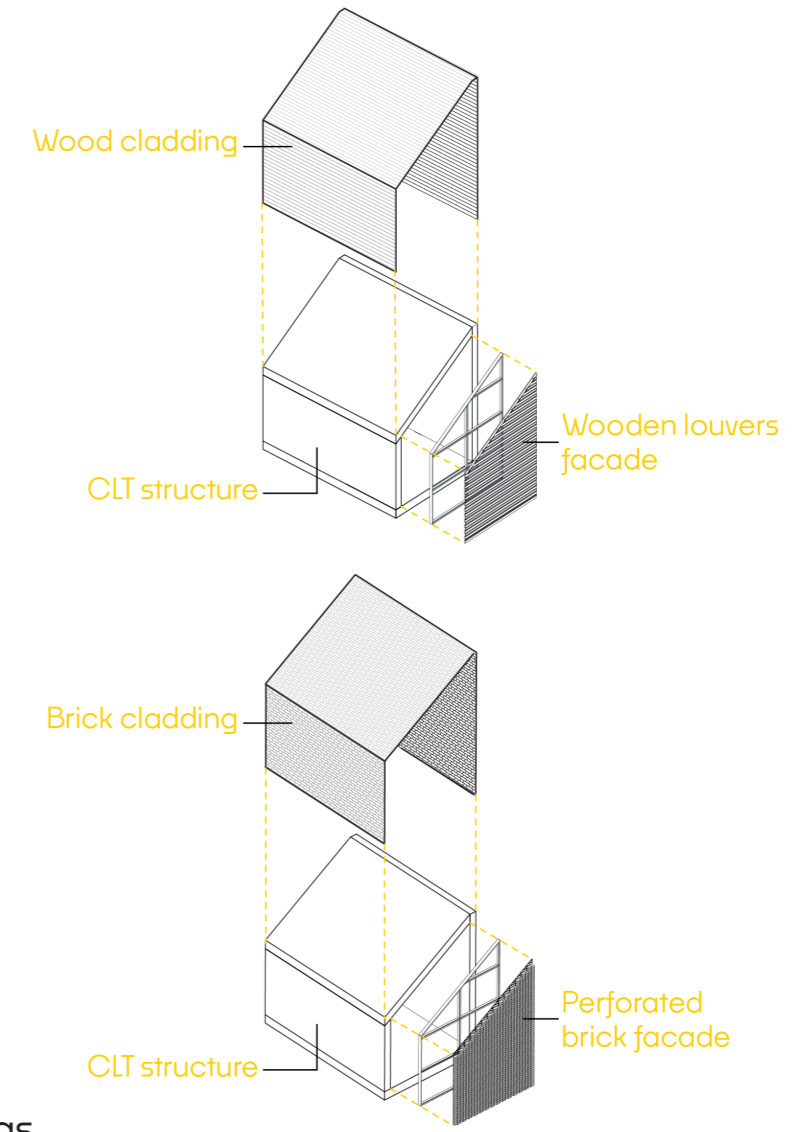

Ground floor

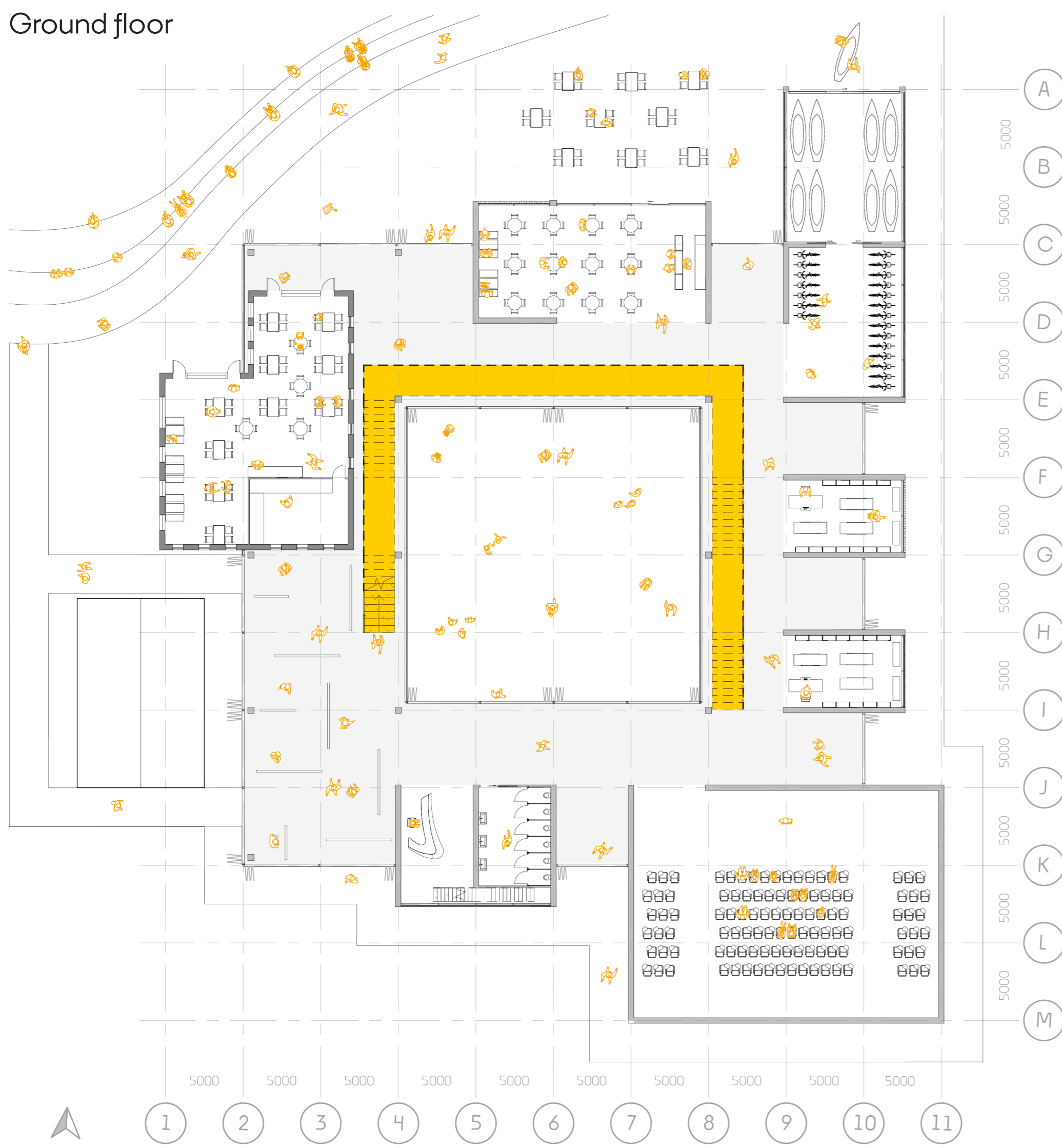

First floor

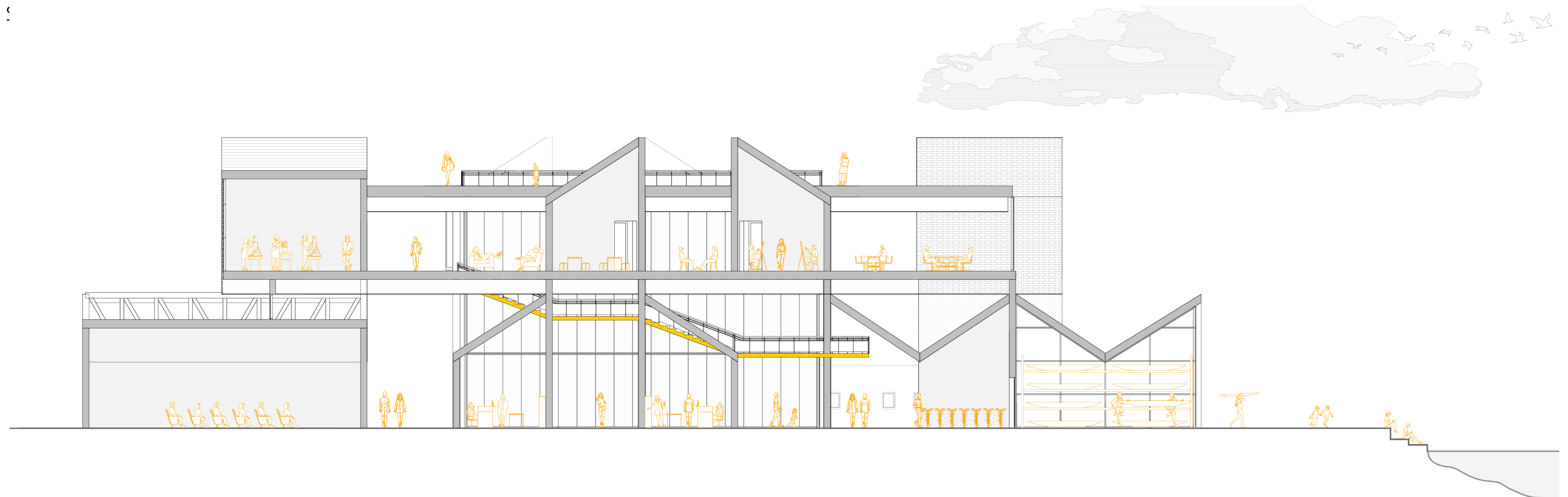
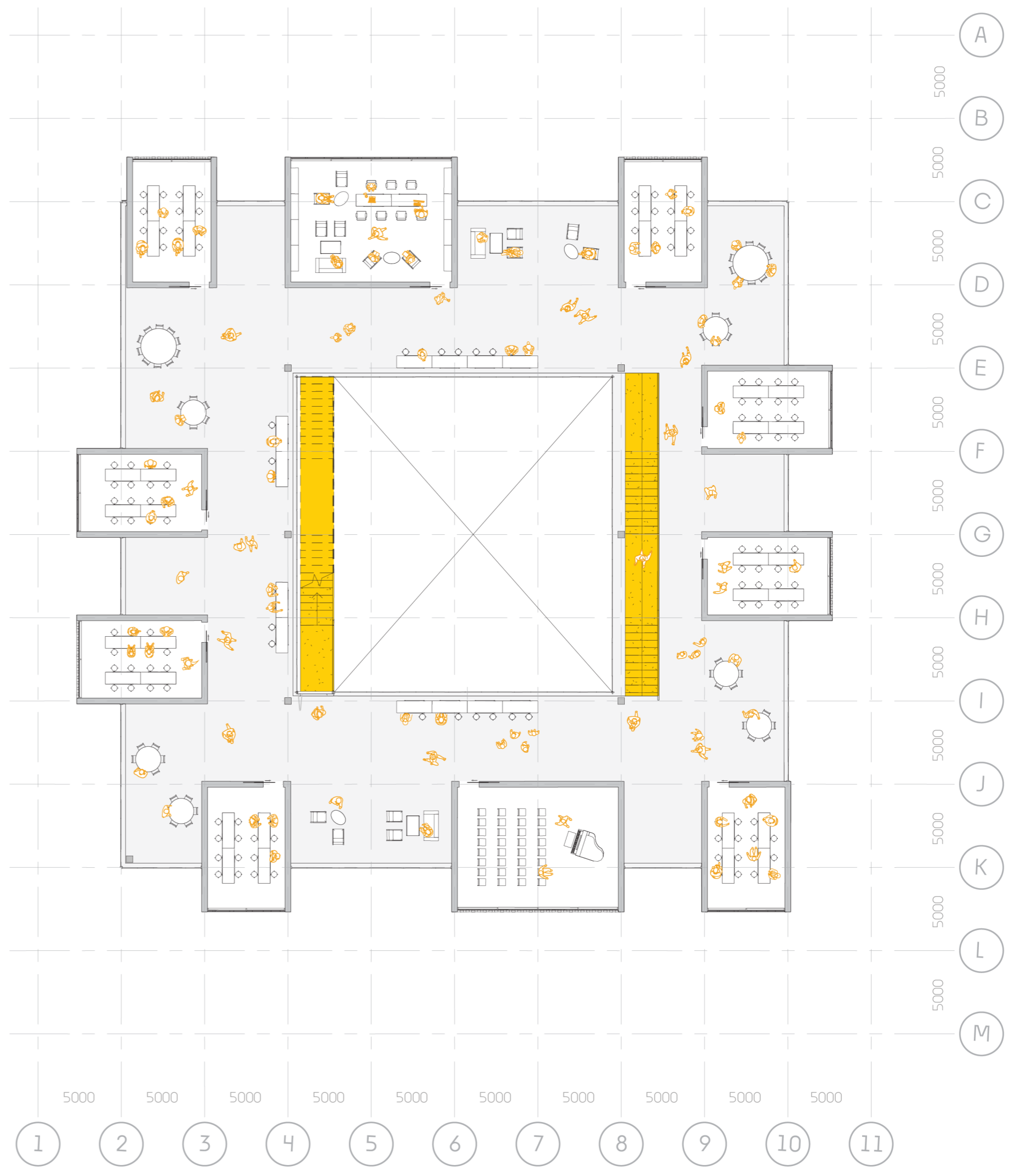

Organisational diagram

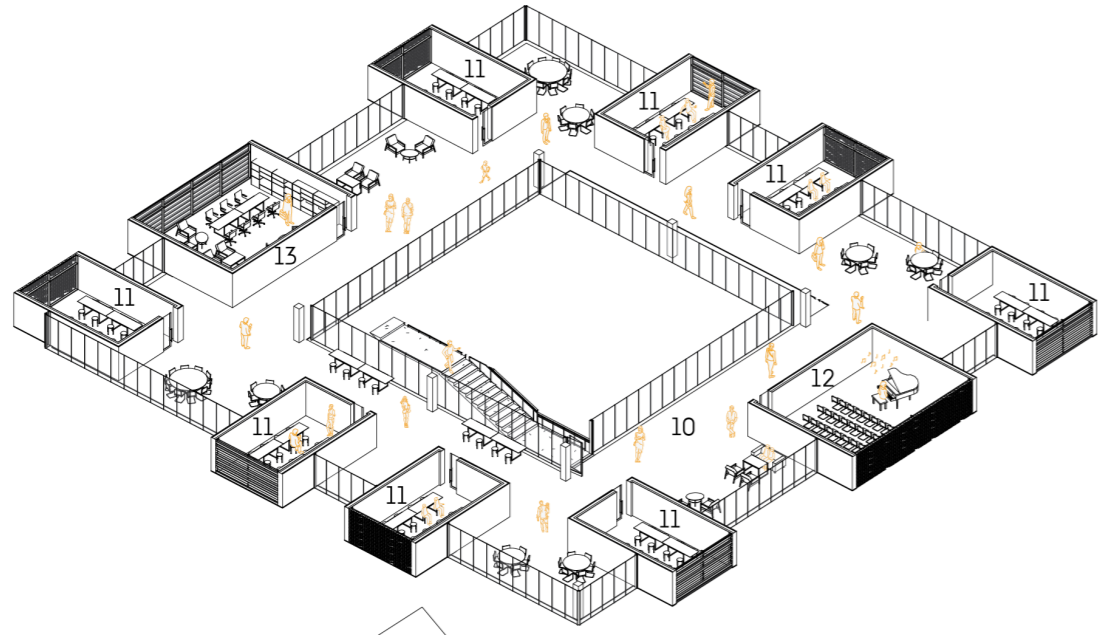
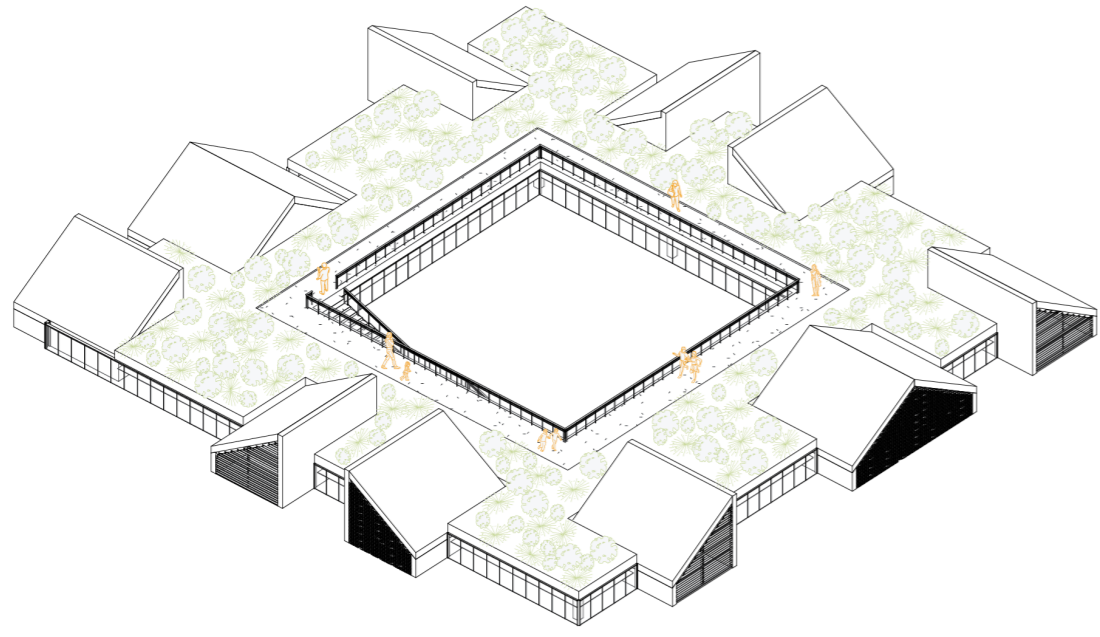

First floor

- 10 Open studio space
- 11 Workshops
- 12 Music room
- 13 Literature room

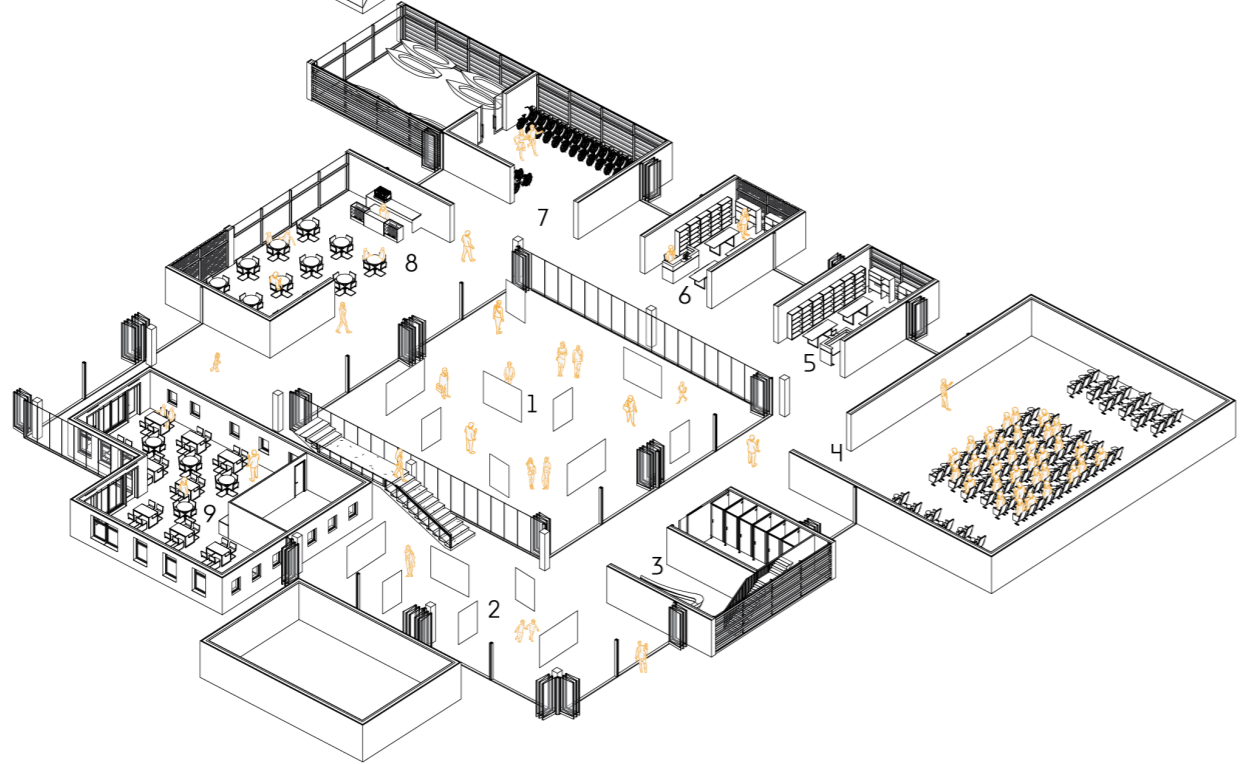
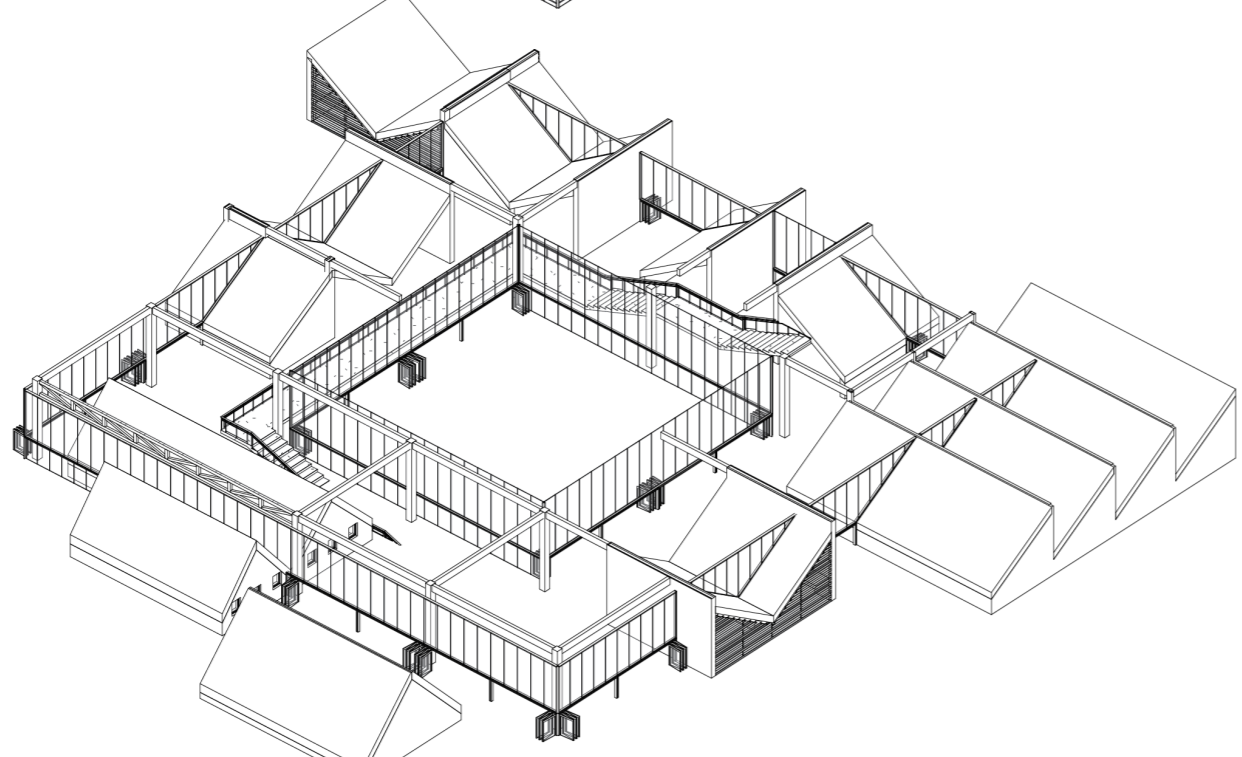

Ground floor

- 1 Exterior exhibition / Village square
- 2 Interior exhibition
- 3 Tourist information centre + wc & tech. room
- 4 Lecture hall
- 5 Art supply store
- 6 Camping & outdoor shop
- 7 Canoe & bike rental
- 8 Cafe
- 9 Existing restaurant

Interior perspective



North elevation



South elevation

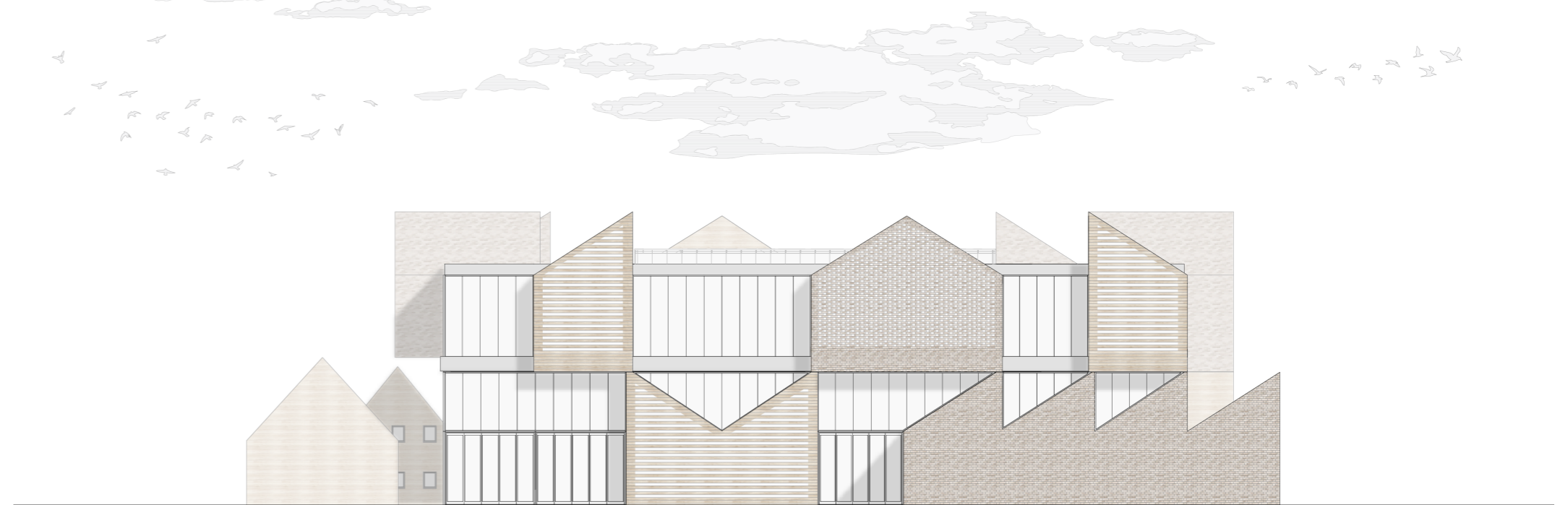

Structural diagram

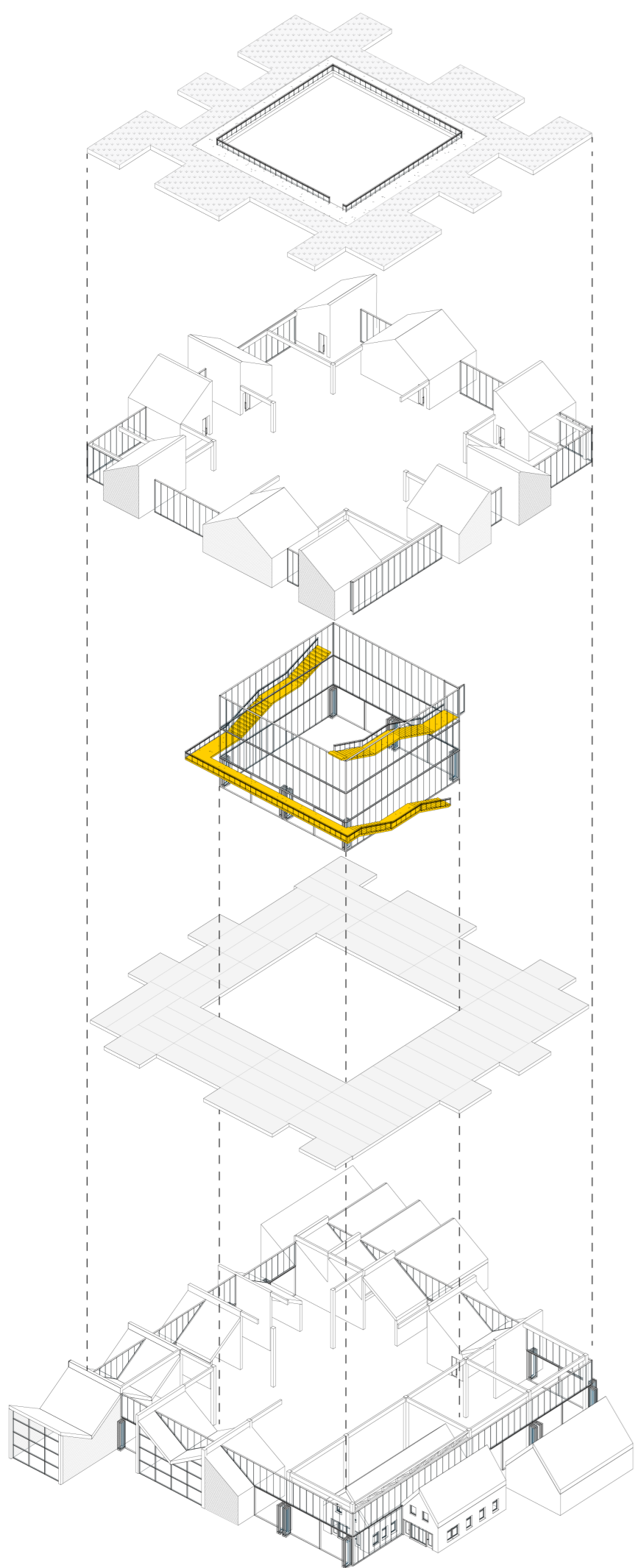

Climate diagrams

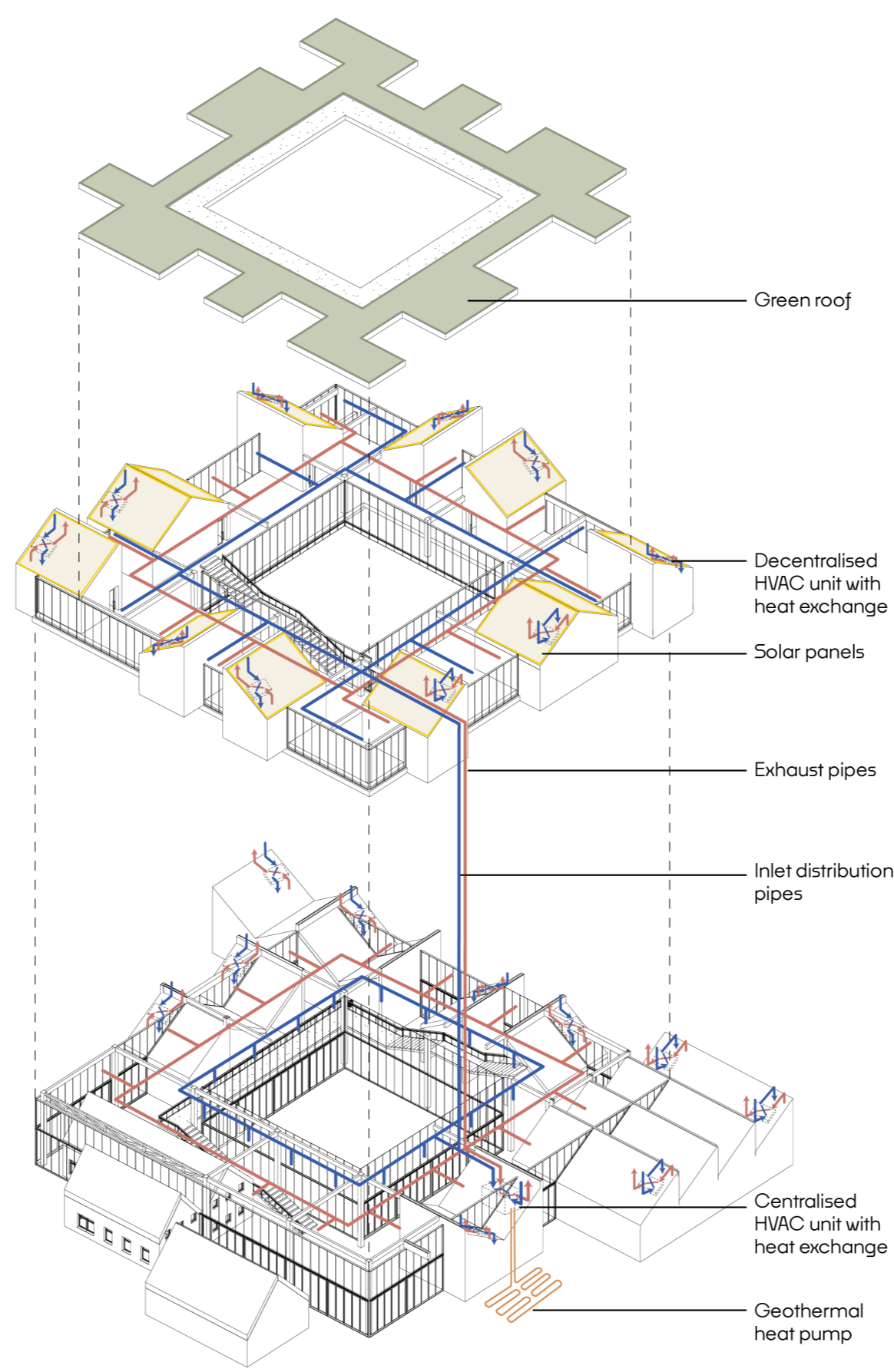

Winter

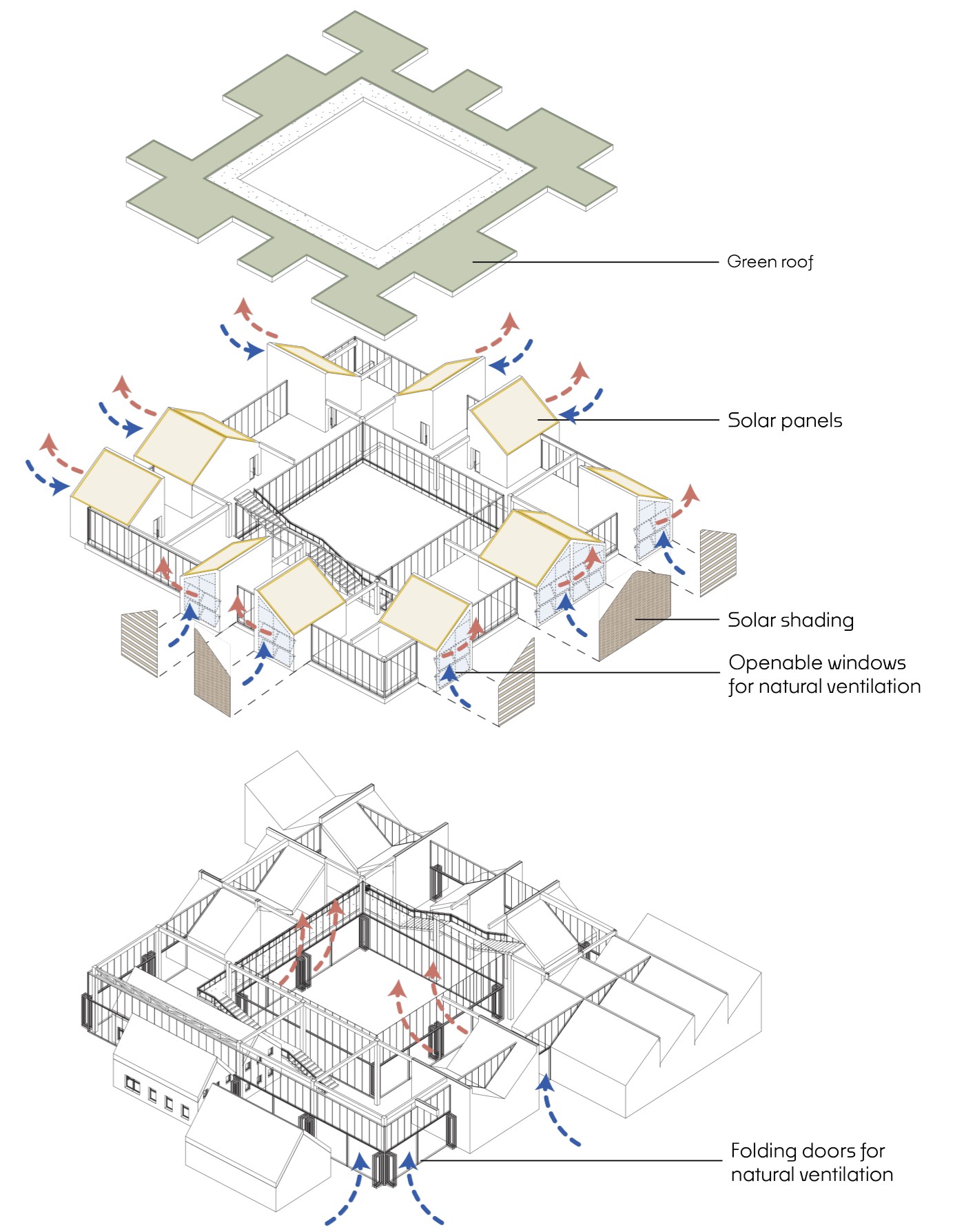

Summer

Exterior perspectives



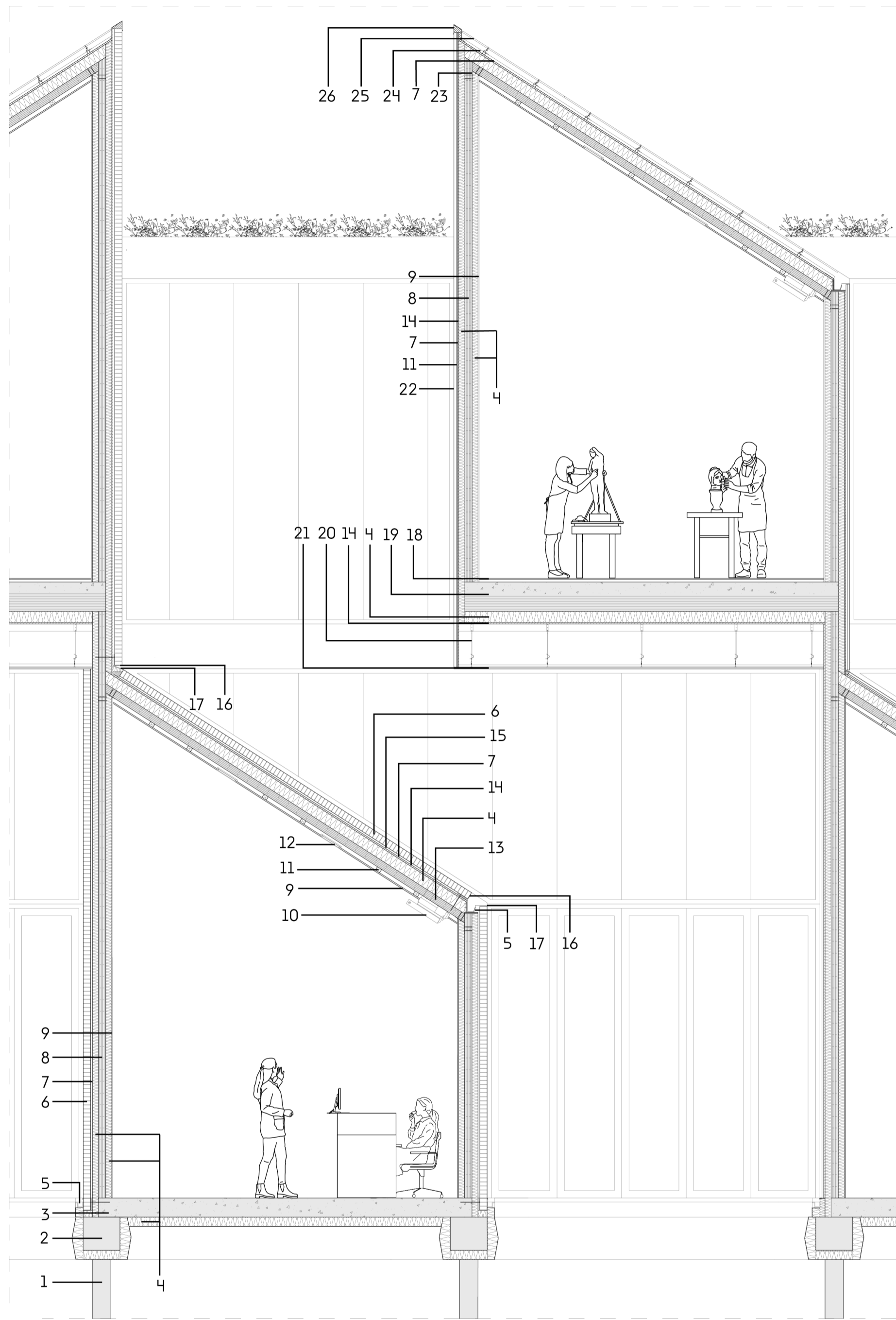

Longitudinal section detail

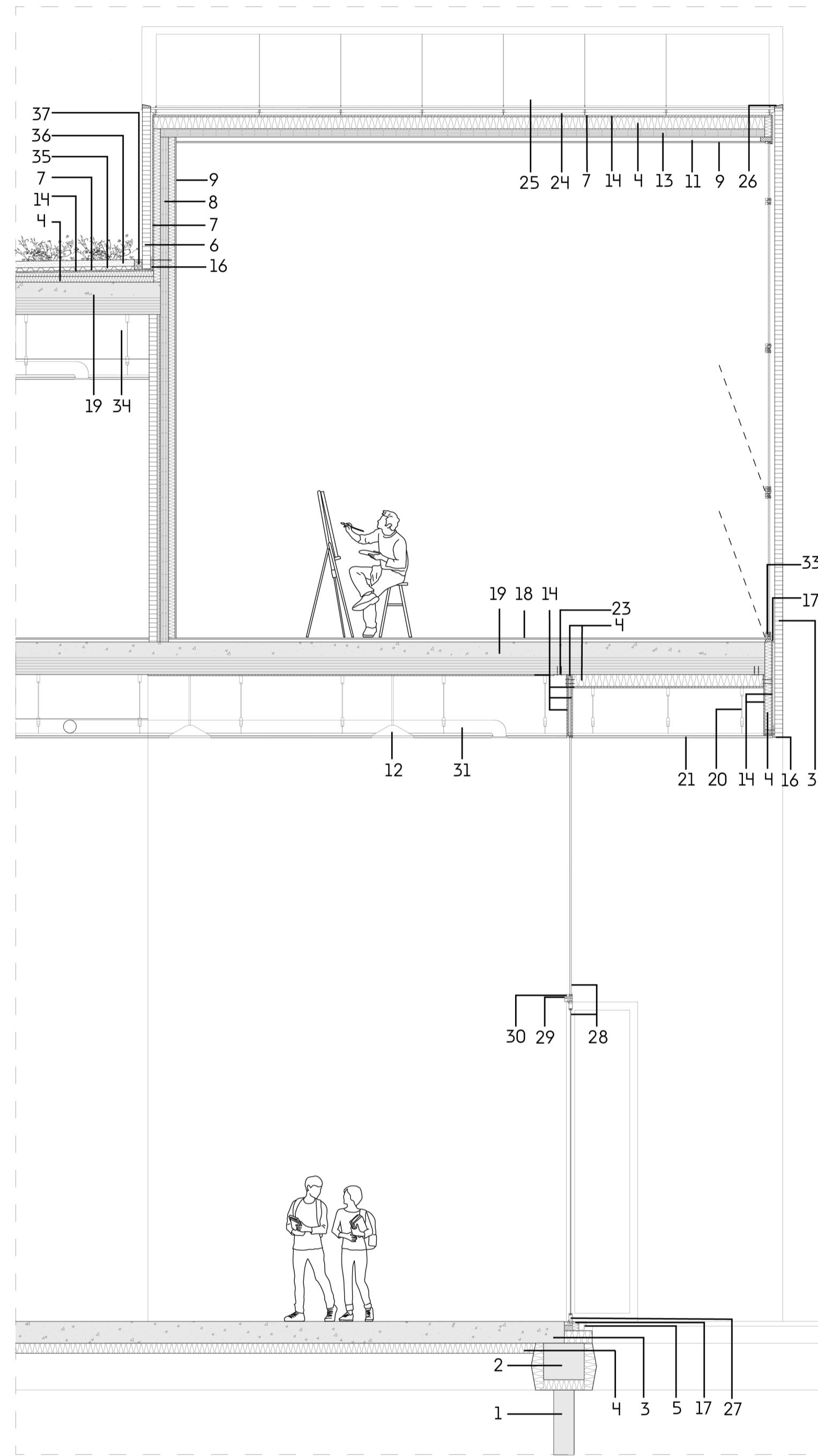

Transverse section detail

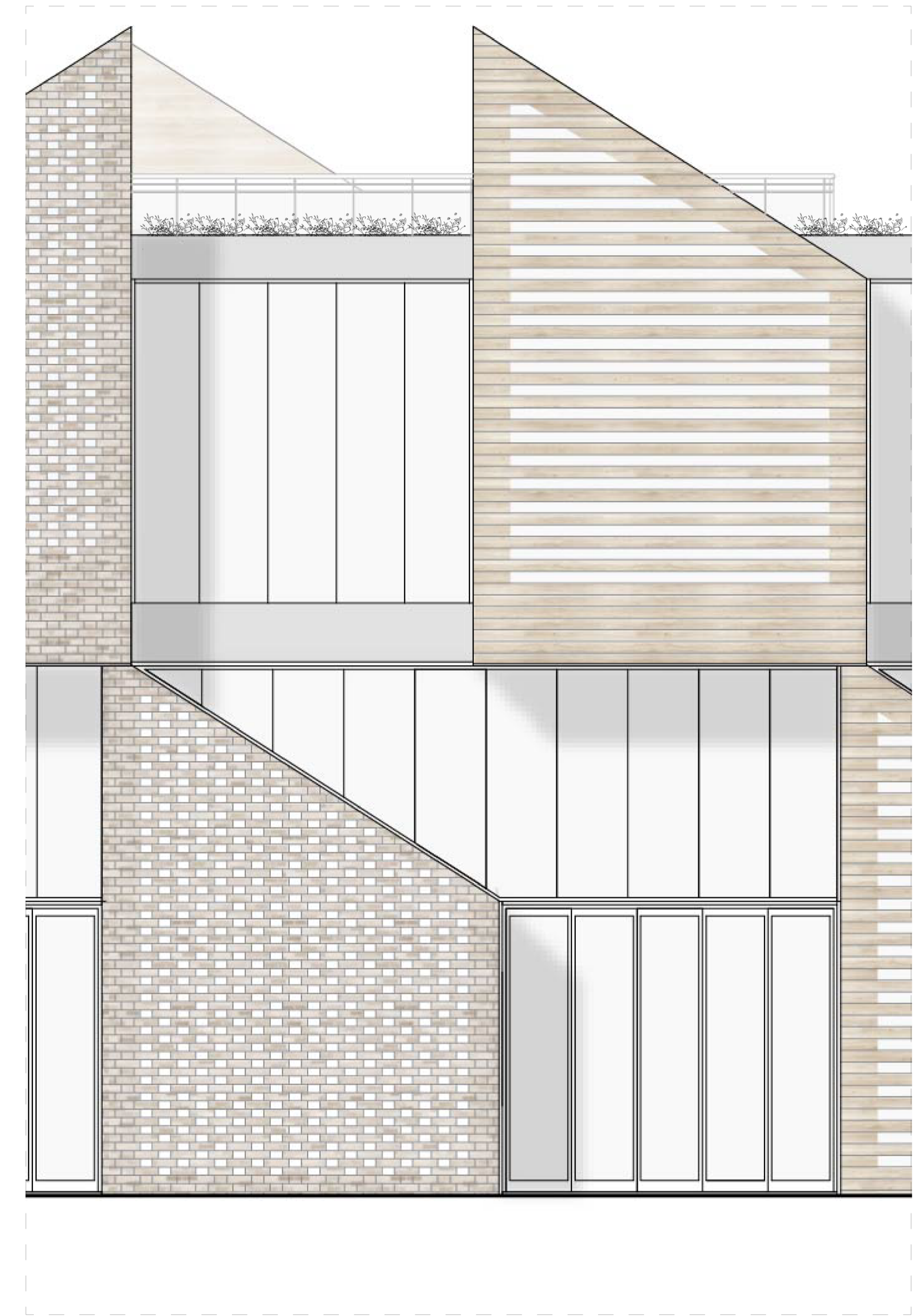

Elevation

- | | |
|-------------------------------------|--------------------------------------|
| 1. Pile foundation | 20. Suspended ceiling hanger |
| 2. Insulated foundation beam | 21. Suspended ceiling panels |
| 3. Concrete floor | 22. Horizontal wooden cladding |
| 4. Insulation | 23. Connecting profile |
| 5. Gutter | 24. Rail to attach solar panels |
| 6. Brick cladding | 25. Solar panels |
| 7. waterproofing membrane | 26. Metal coping |
| 8. CLT wall | 27. Folding door frame |
| 9. Gypsum board | 28. Glass |
| 10. Decentralised HVAC unit | 29. Curtain wall system |
| 11. Wooden battens | 30. Fixed window frame |
| 12. Light fixture | 31. Ventilation distribution pipes |
| 13. CLT roof | 32. Perforated brick wall |
| 14. Sheathing | 33. Openable window frame |
| 15. Plastic spacer rail | 34. Glulam beam |
| 16. Steel lintel | 35. Green roof water drainage system |
| 17. Drip profile | 36. Soil and plants |
| 18. Floor finish | 37. Gravel |
| 19. Timber-concrete composite floor | 38. Horizontal timber louvers |

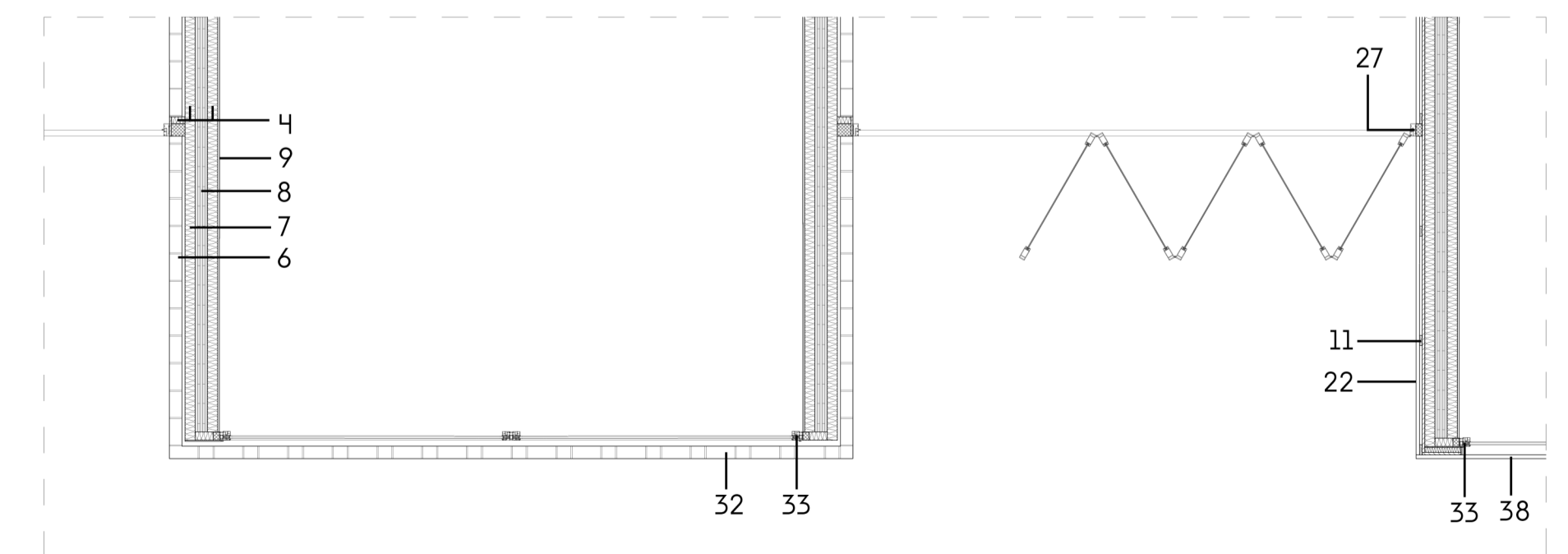

Horizontal detail