

A NEW MUSEUM
for 20th century art in Berlin

Interiors Building Cities
P5 presentation Eline Degenaar
February 2, 2017

Mentors: Daniel Rosbottom, Sereh Mandias, Sam de Vocht, Mauro Parravicini

External examiner: Huib Plomp

CONTENT

- i. the assignment and my position
 - ii. the design
- iii. a day at the museum
 - iv. some conclusions

i. the assignment and my position towards this assignment

NEW NATIONAL MUSEUM

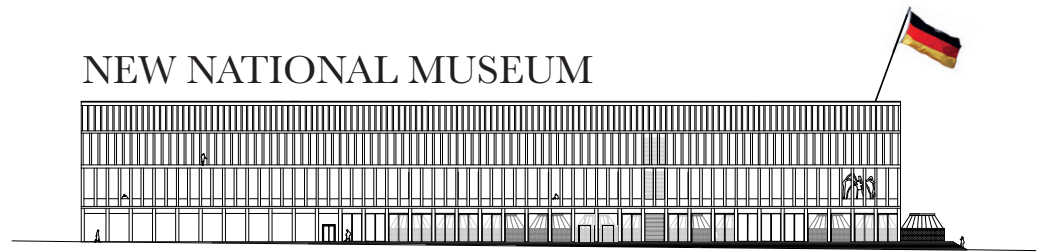

FOR 20TH CENTURY ART

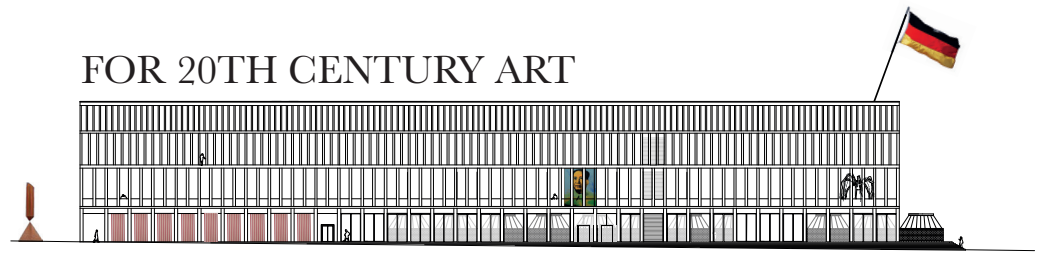

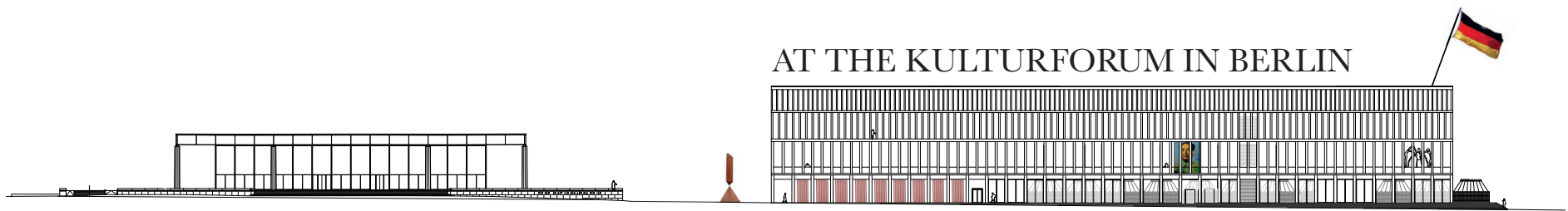

AT THE KULTURFORUM IN BERLIN

An extension to the
NEUE NATIONAL GALLERY
from Mies van der Rohe



800 firms participated







Pietsch

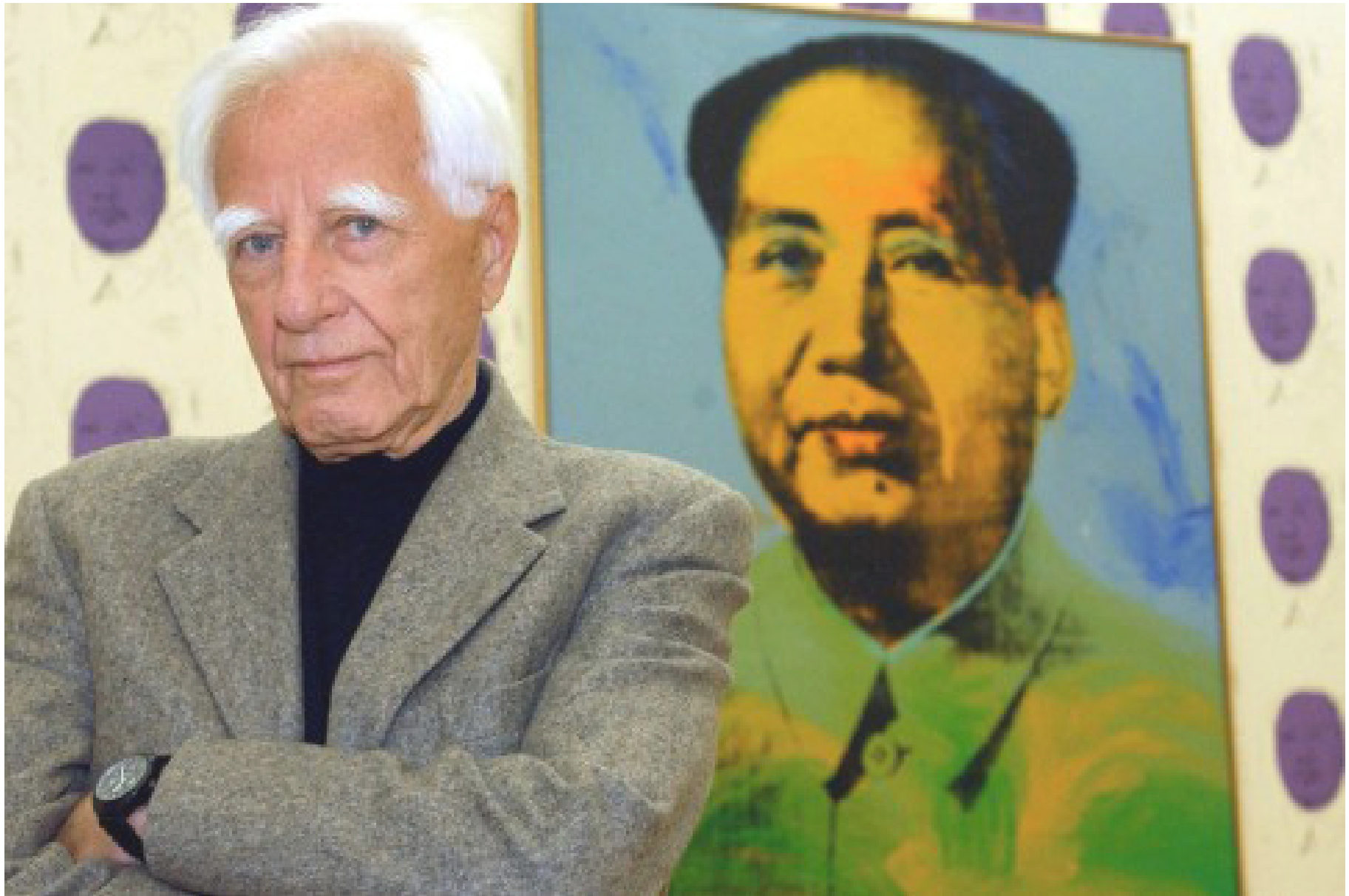

Marx



Marzona



Location



Location



Between two architectural icons



St Matthäus Kirche



State library - Hans scharoun



Guggenheim, Bilbao, Frank Gehry



Great Court at the British Museum, London, Norman Foster



Exention Tate Modern, London, Herzorg and de Meuron



Mediating with the grid of Mies



Maintain a dialogue between two architectural icons

MUSEUM OF THE 20TH CENTURY

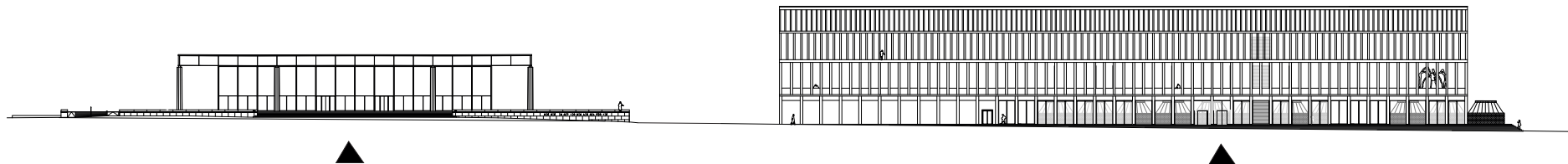

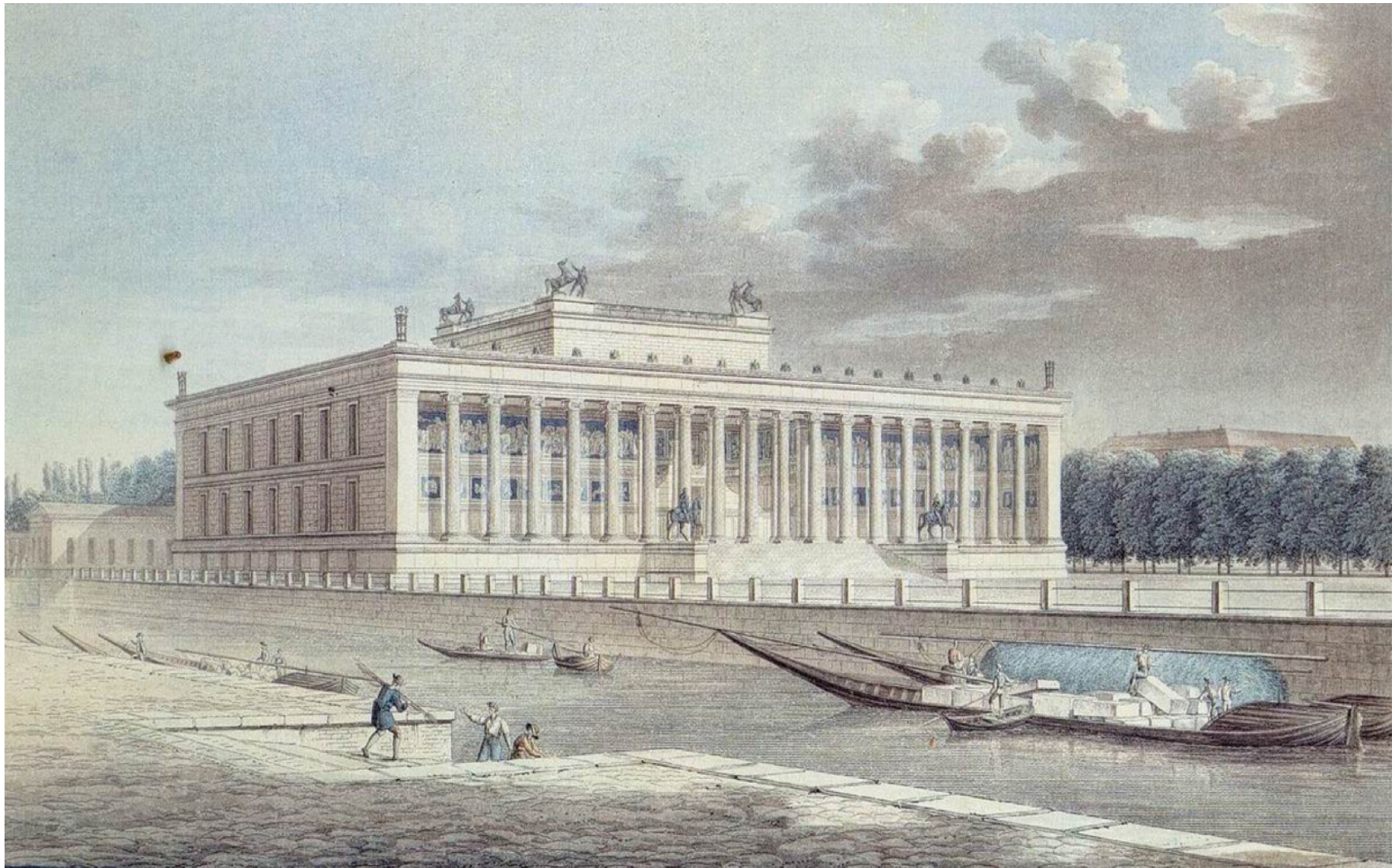

Das Altes Museum, Schinkel, 1830

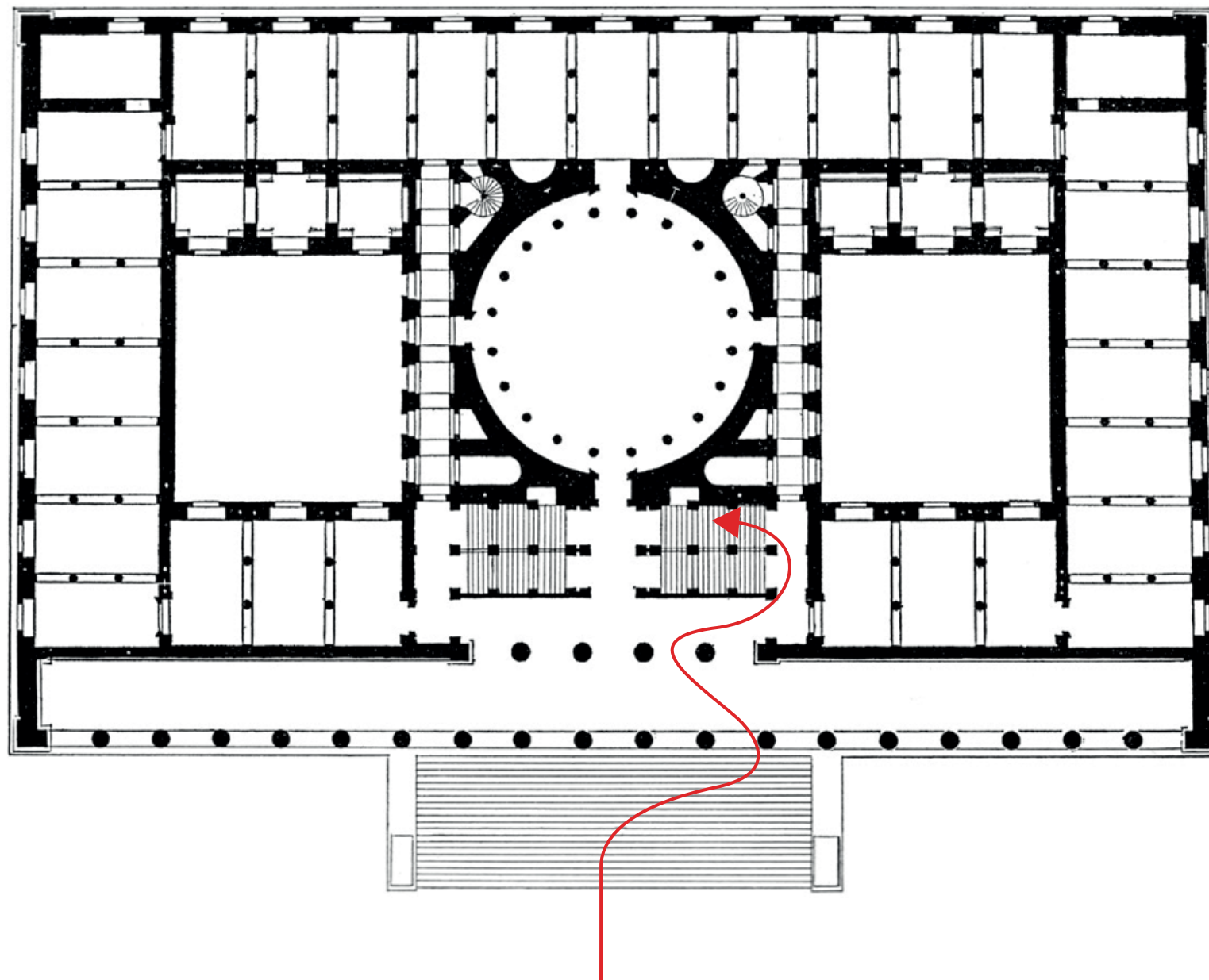



The public stoa as viewing platform



Kulturforum, 1963



Maren Karlson: 'I like the idea of showing art in a setting which is easy accessible to a large variety of people.'

Research question:

Since this is a national museum which aims to contribute to the creation of a strong communal identity, how can its architecture facilitate this proces in the best possible way?

ii. the design













What is happening inside?



Potsdamerstrasse in



Berlin 1940



Berlin 1953

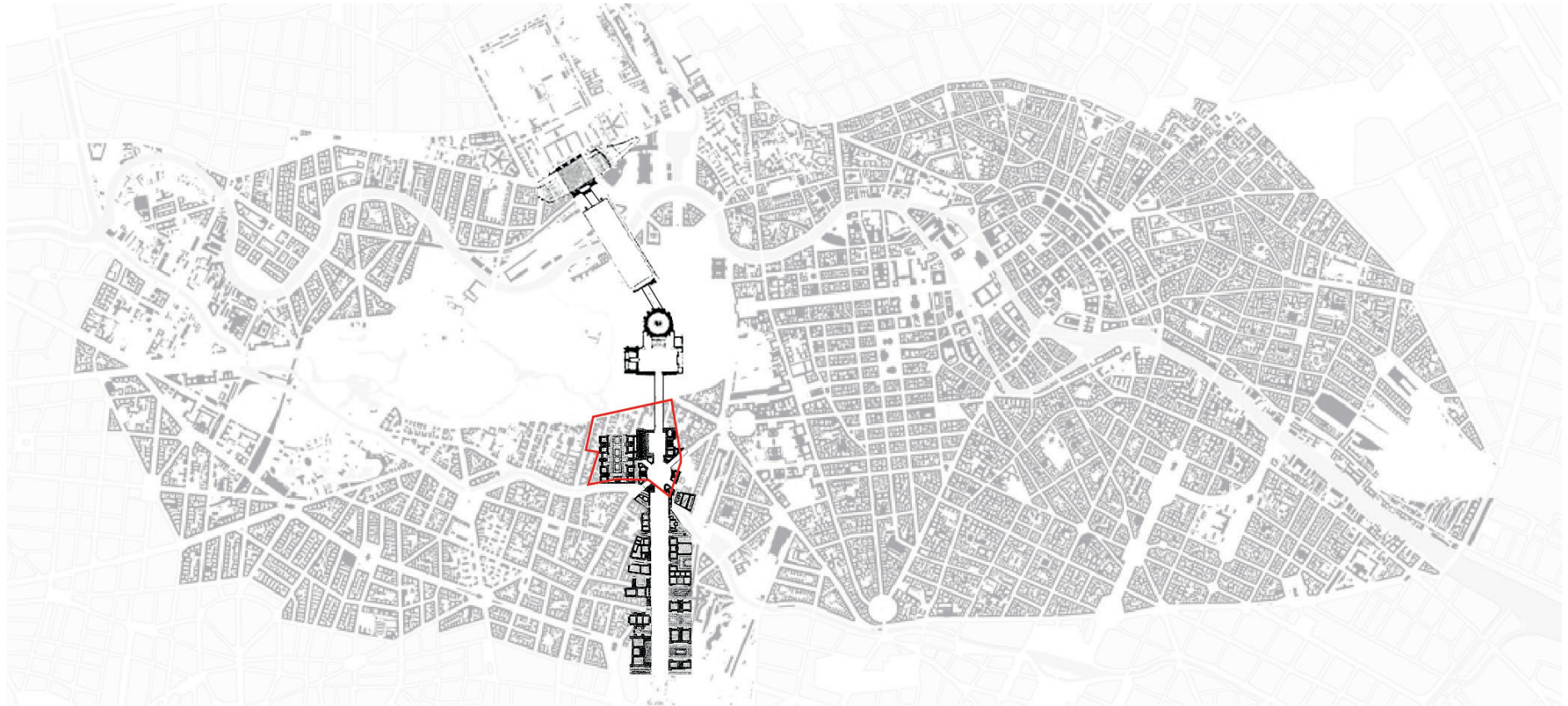

North South Axis, Albert Speer



Kulturforum, 1963



Kulturforum, 1990



Leipzigerstrasse today



Leipzigerstrasse 1900

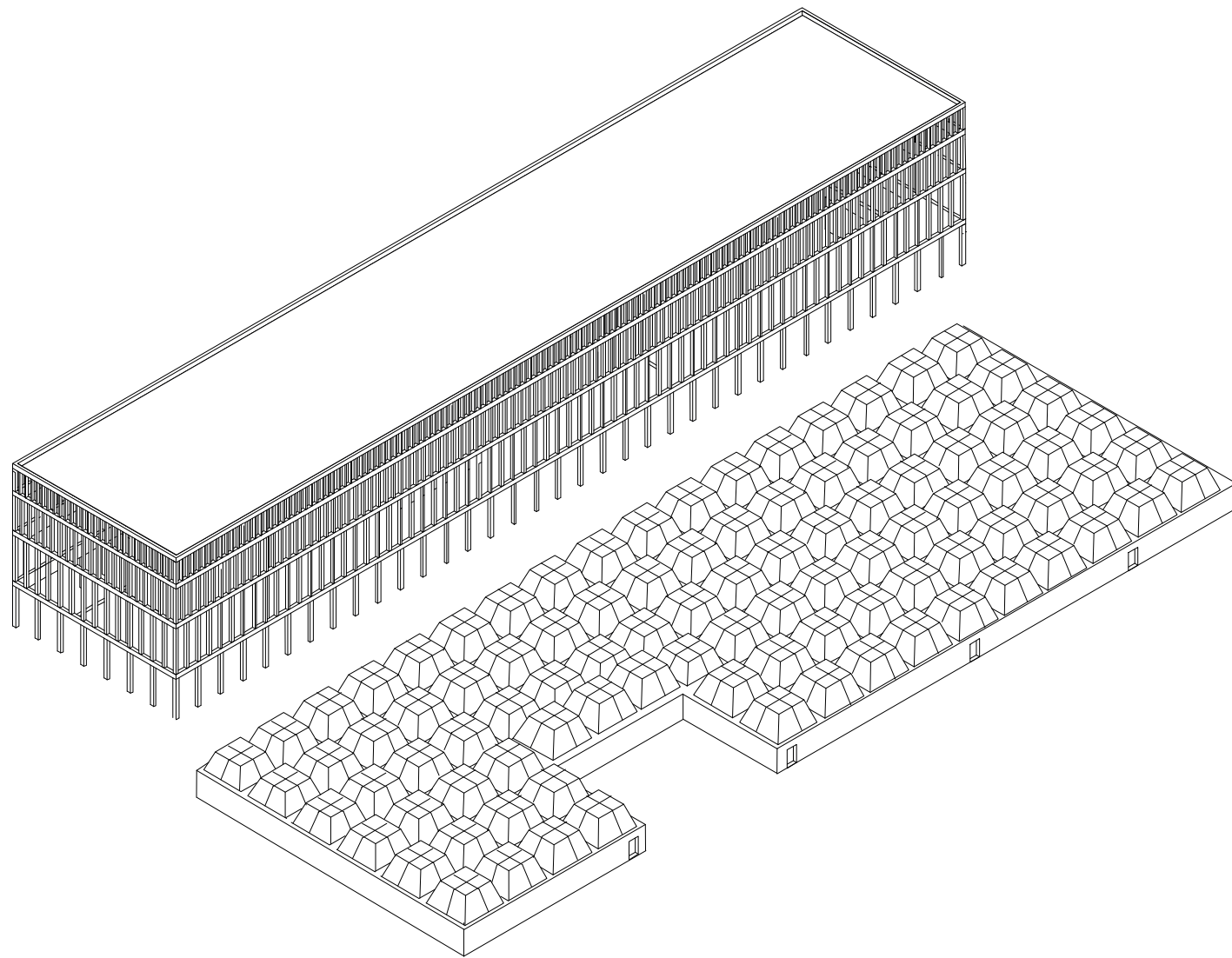

The street block & the gallery slab

Public

Foyer
Restaurant
Café
Shop
Media & Event space
Education & Mediation

Semi-public

Temporary exhibition
Marzonalibrary

Private

Deliveries
Restoration
Academic administration
Building services

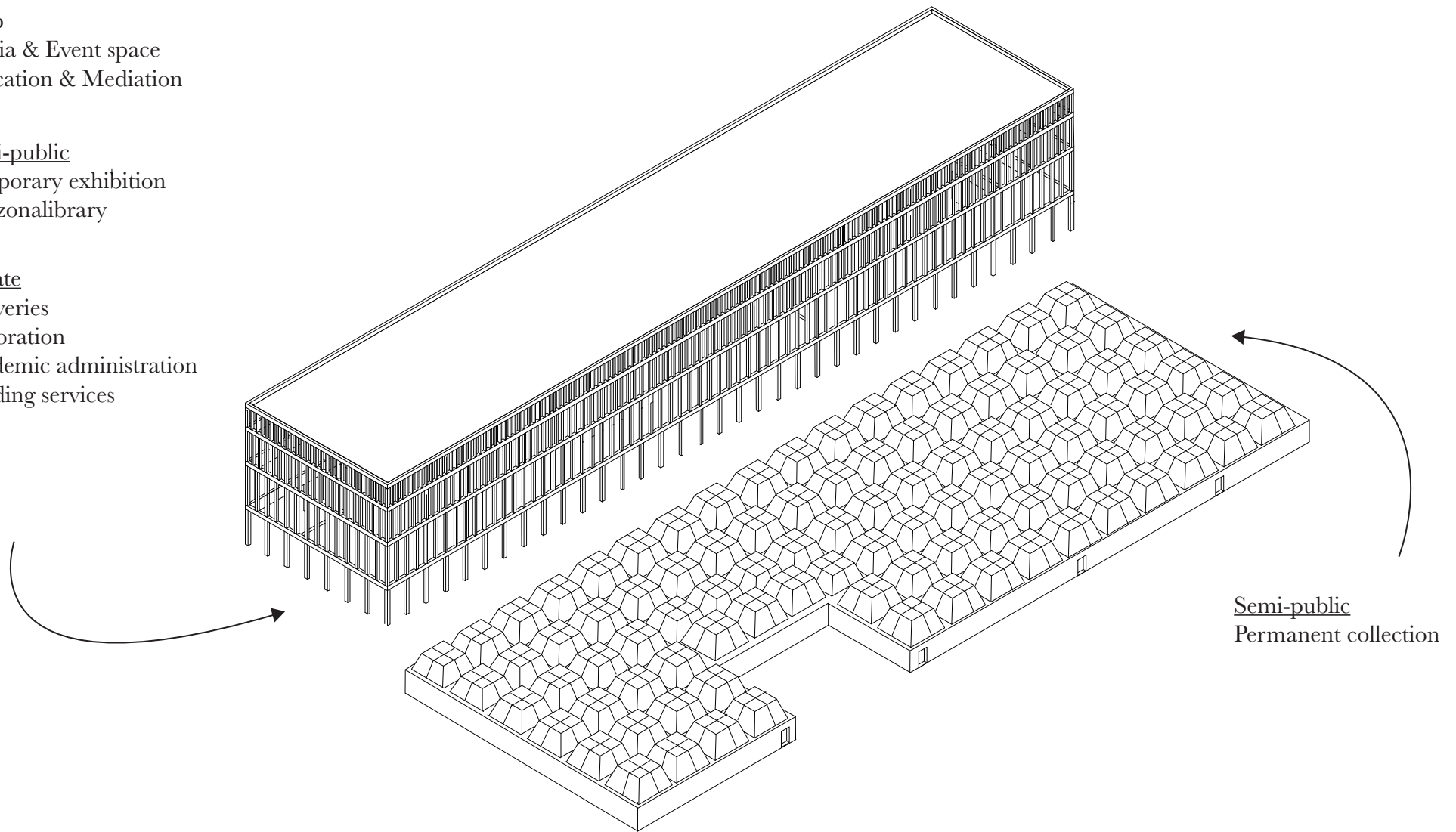



Malmö Kunsthall, Klas Anshelm, 1975

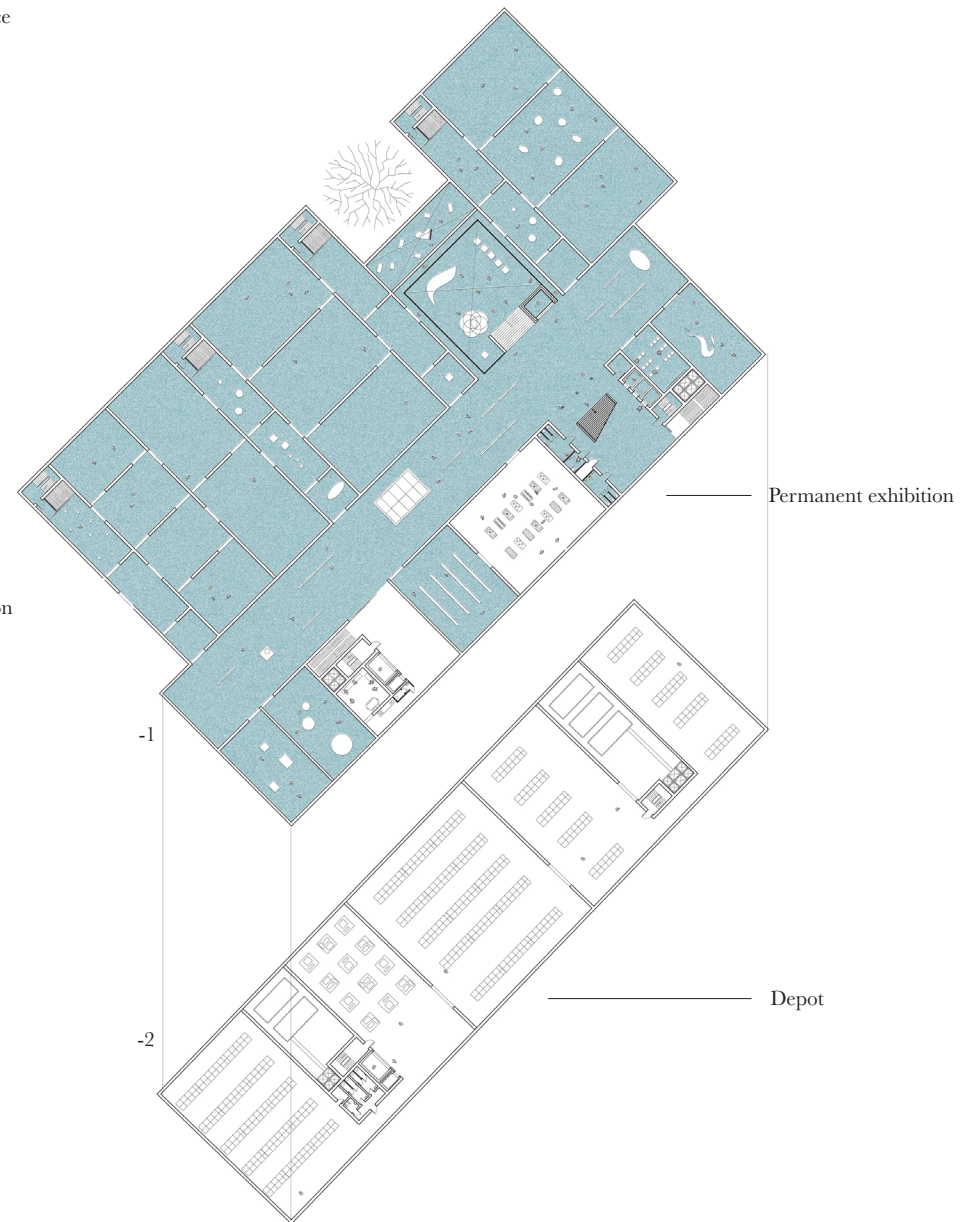
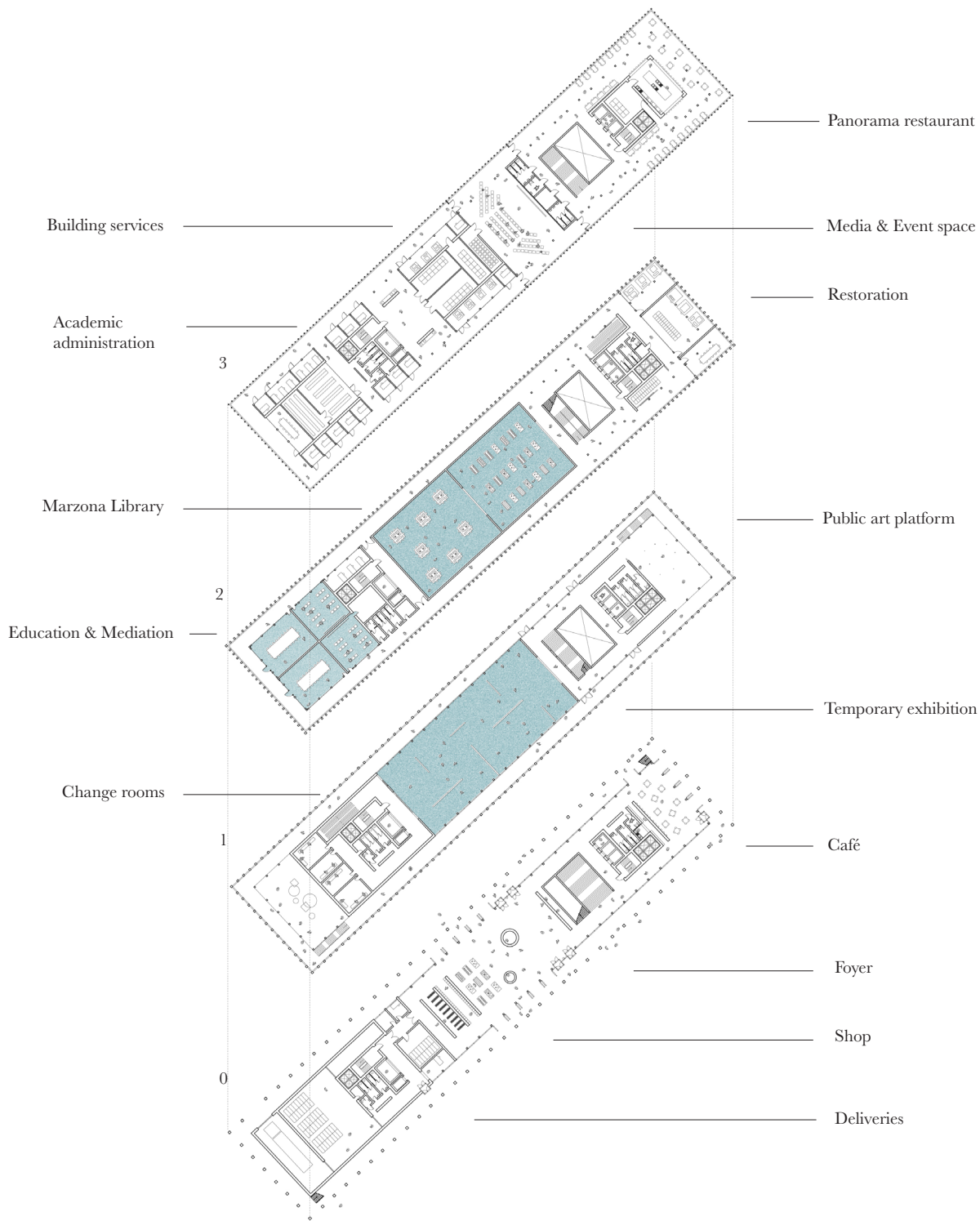

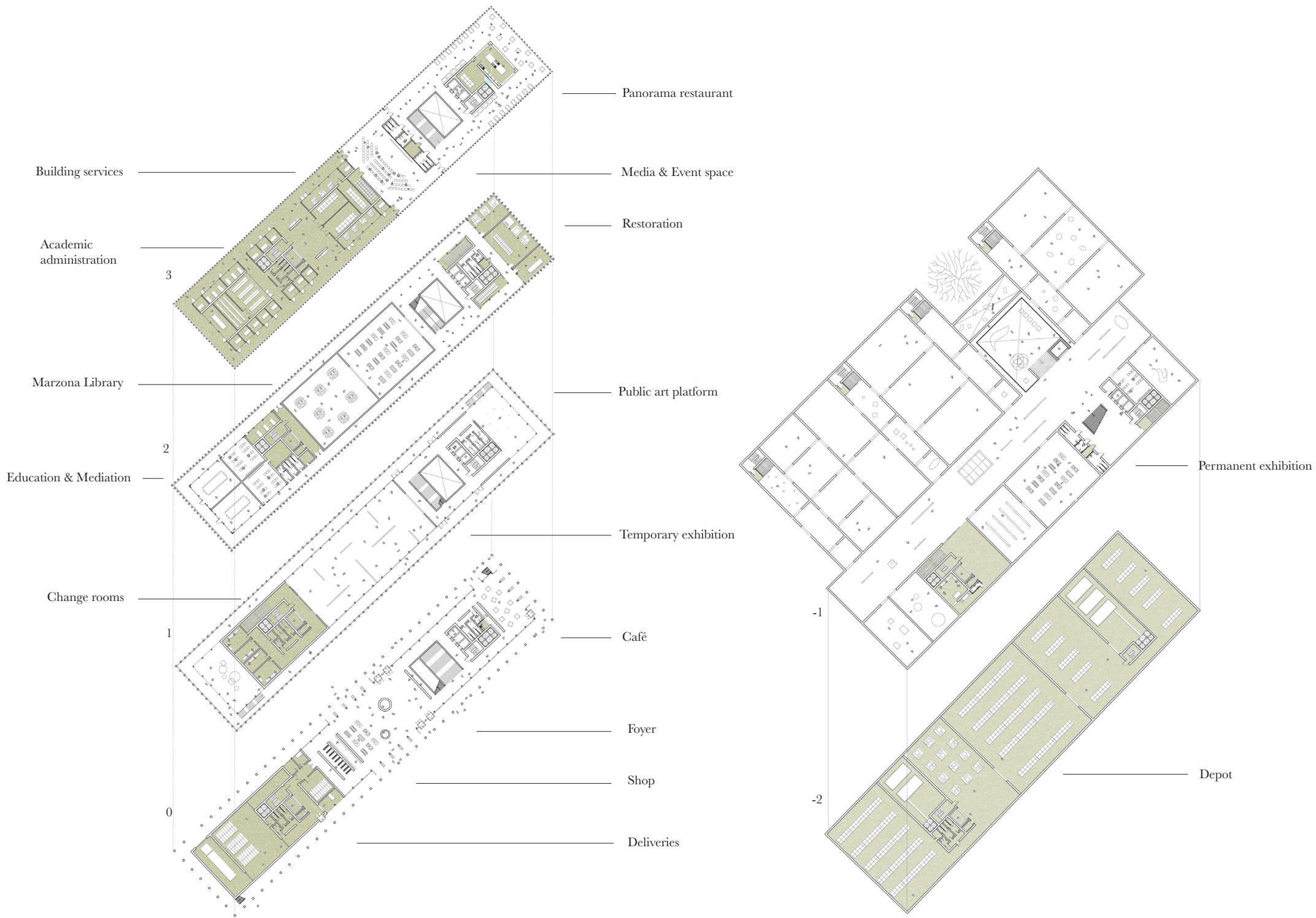

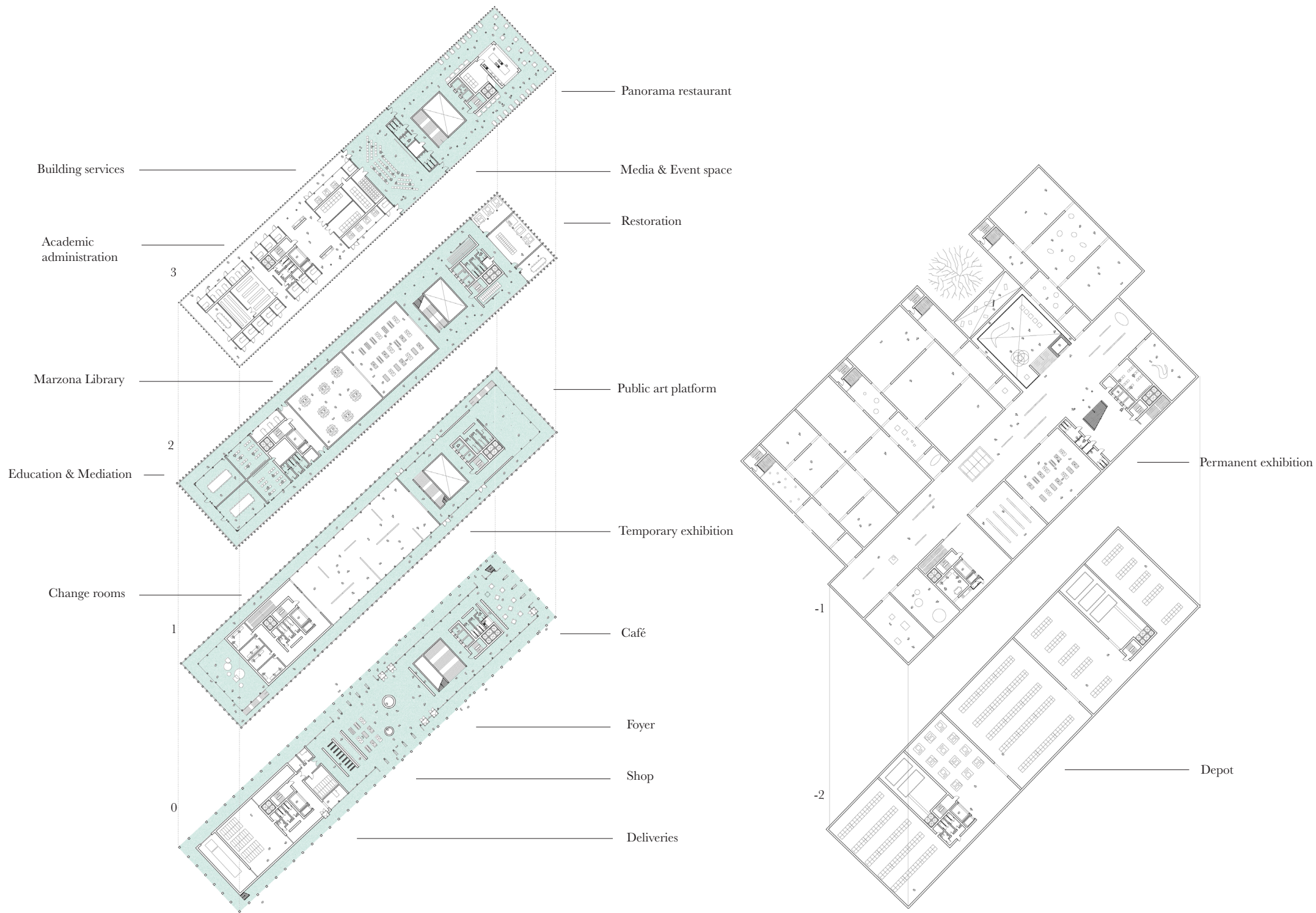

iii. a day at the museum

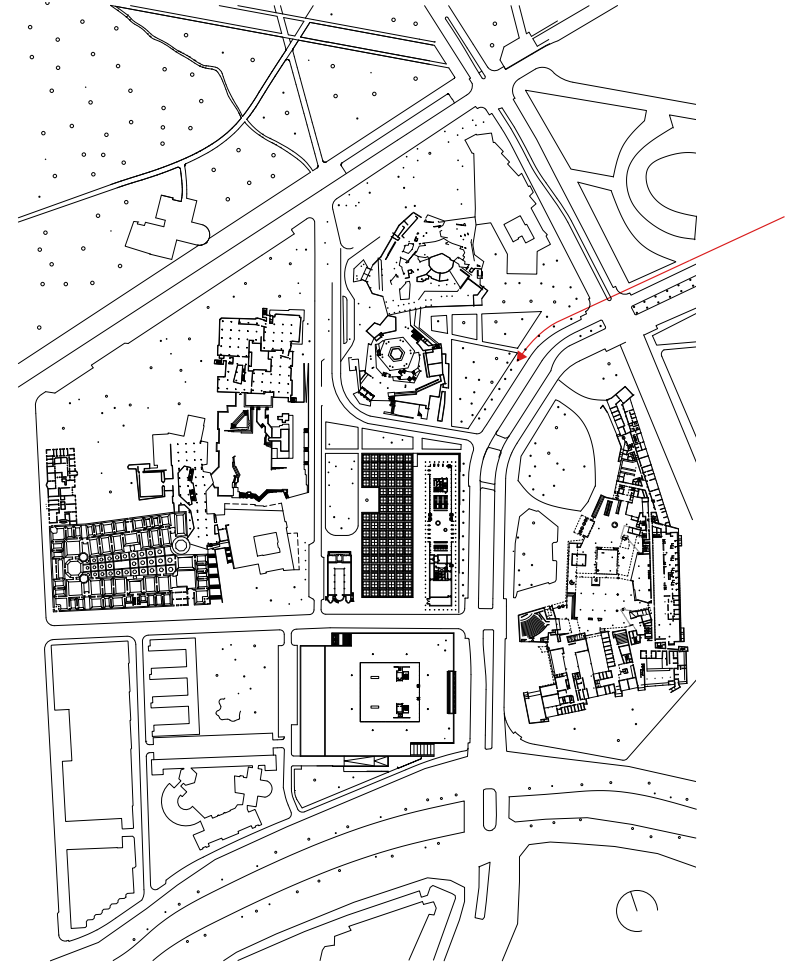

Potsdamer Strasse 02.05.2017 9:15 18 °C 4,3 m/s

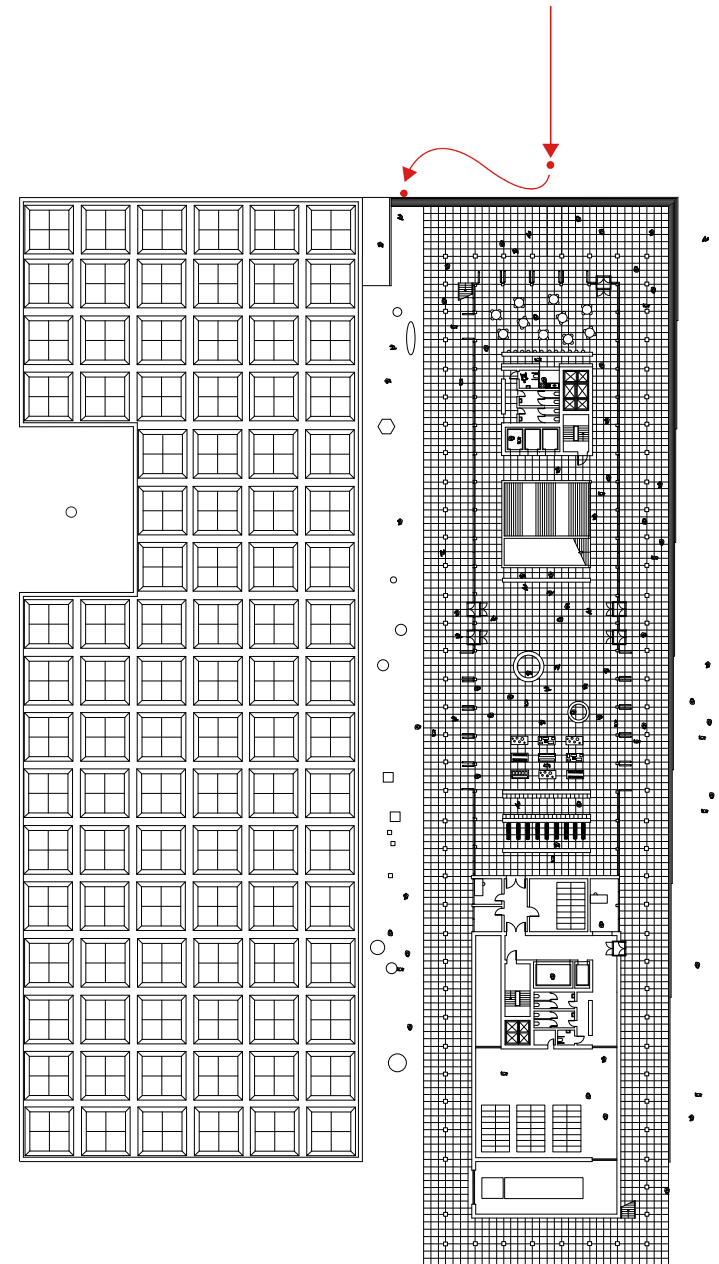

The café 02.05.2017 9:30 18 °C 4,3 m/s



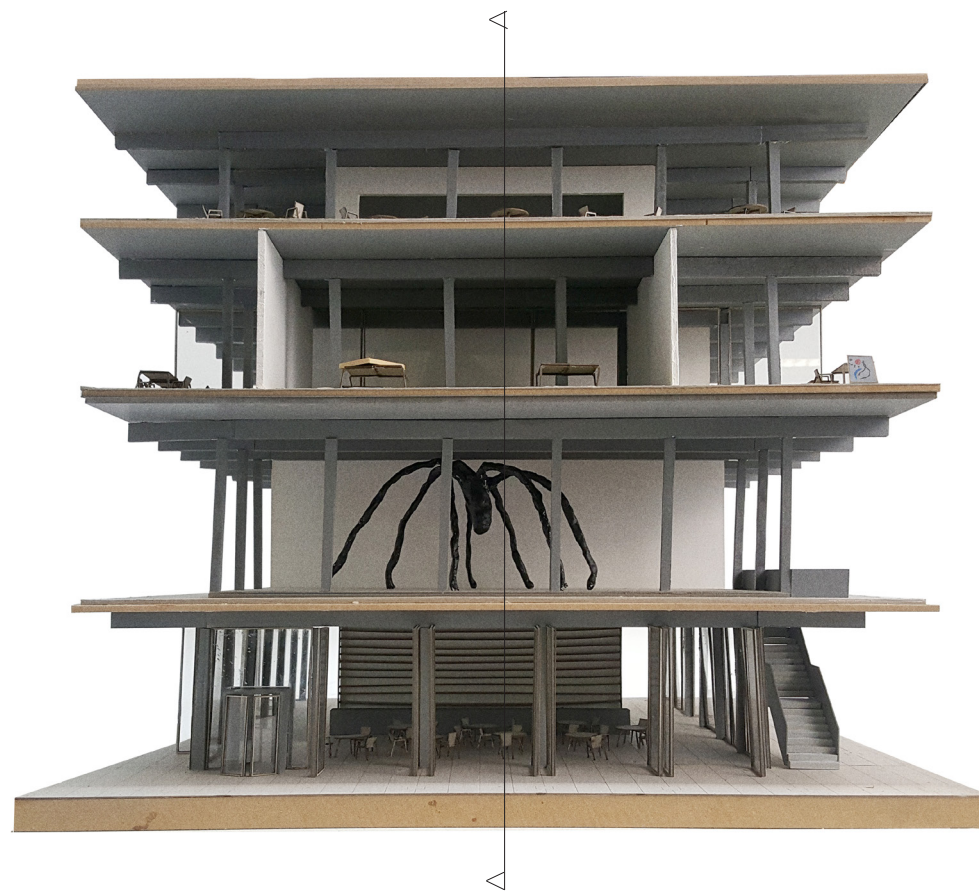
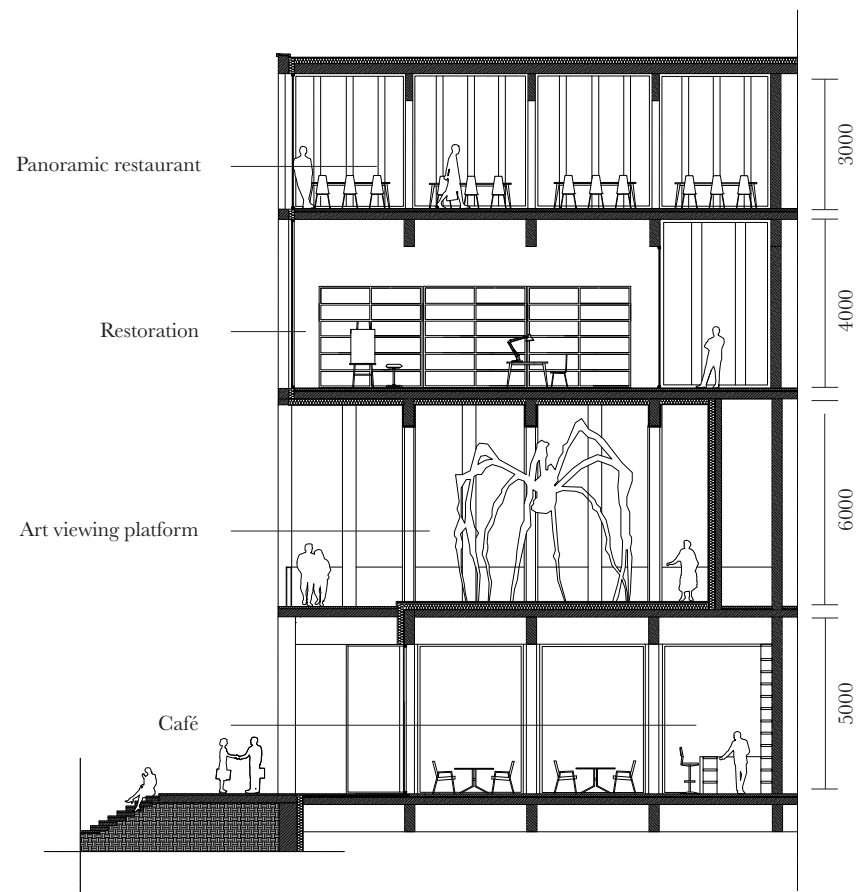

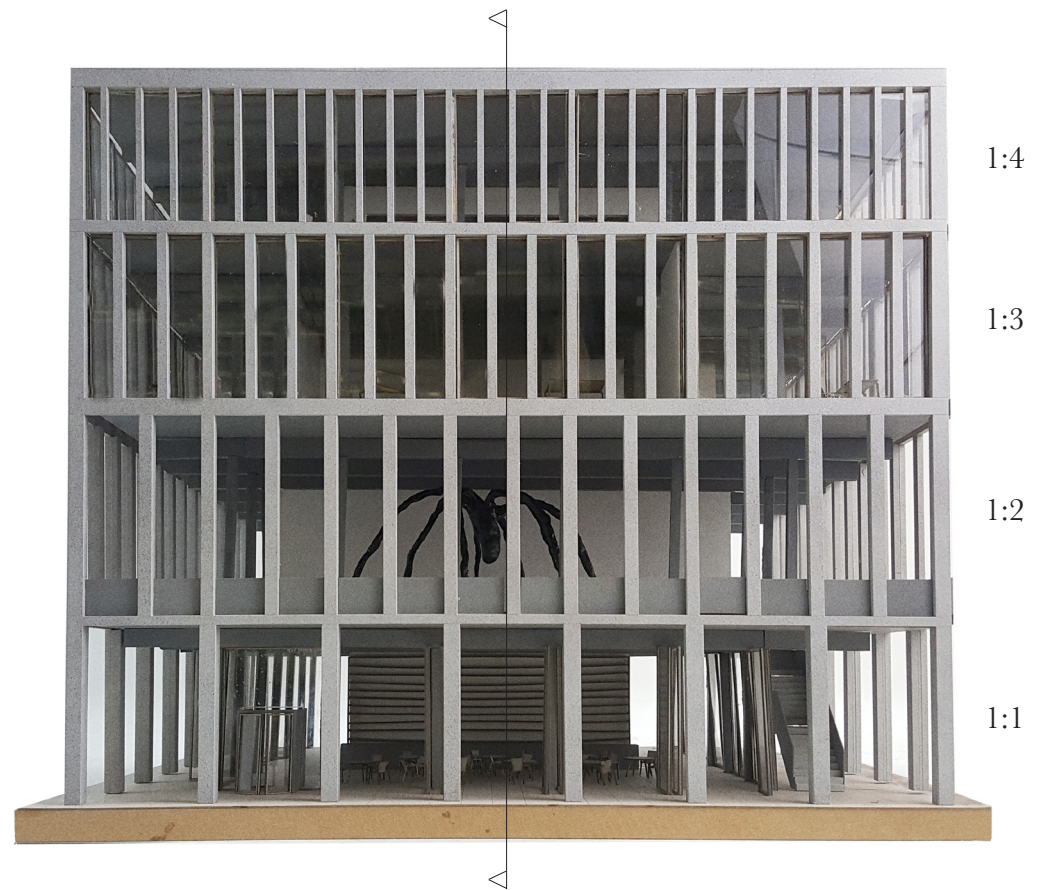
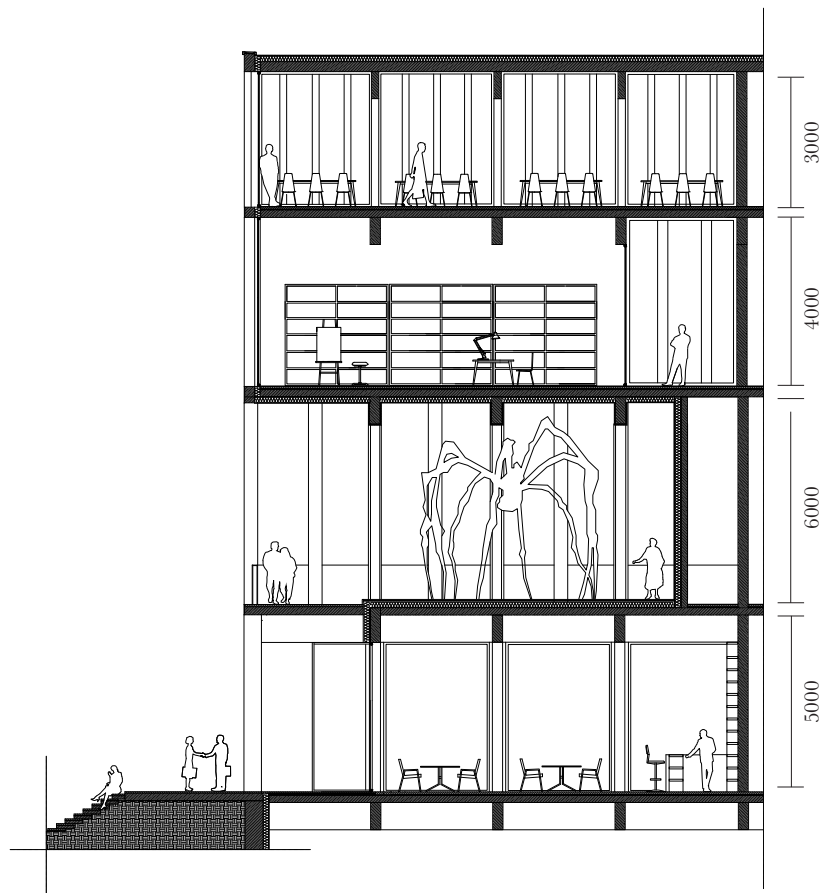



Fine exposed aggregate finish



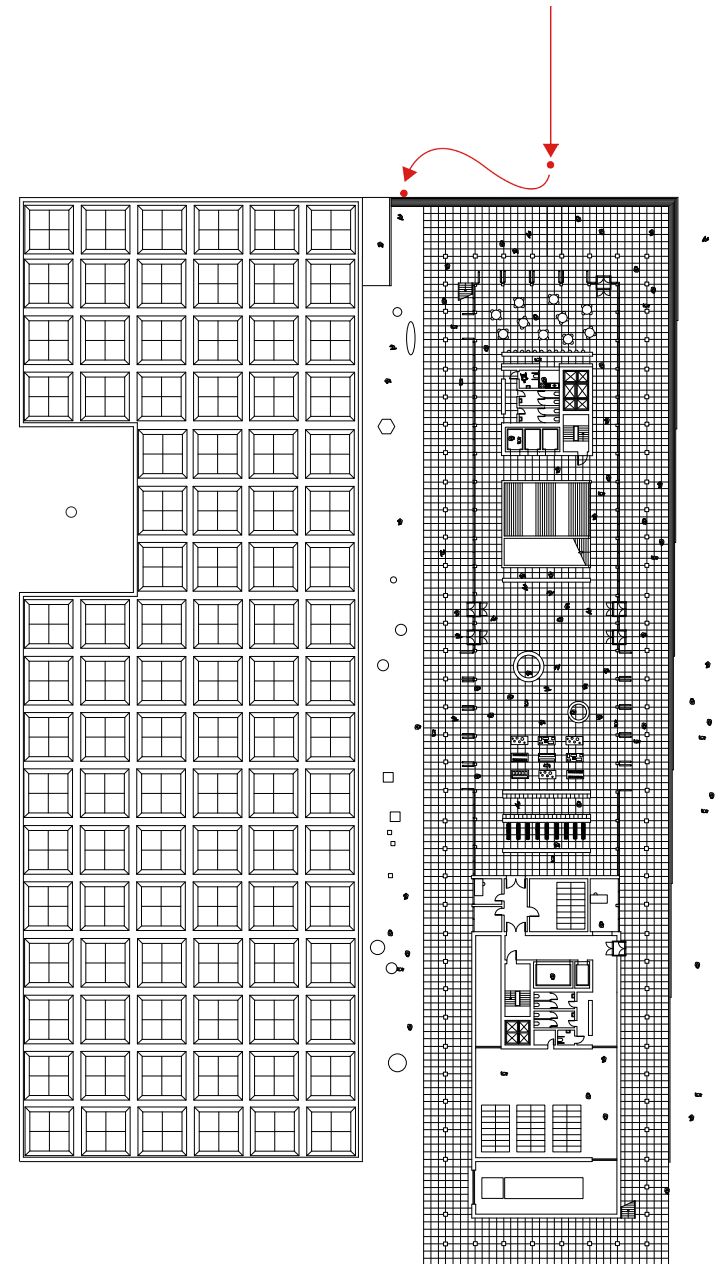
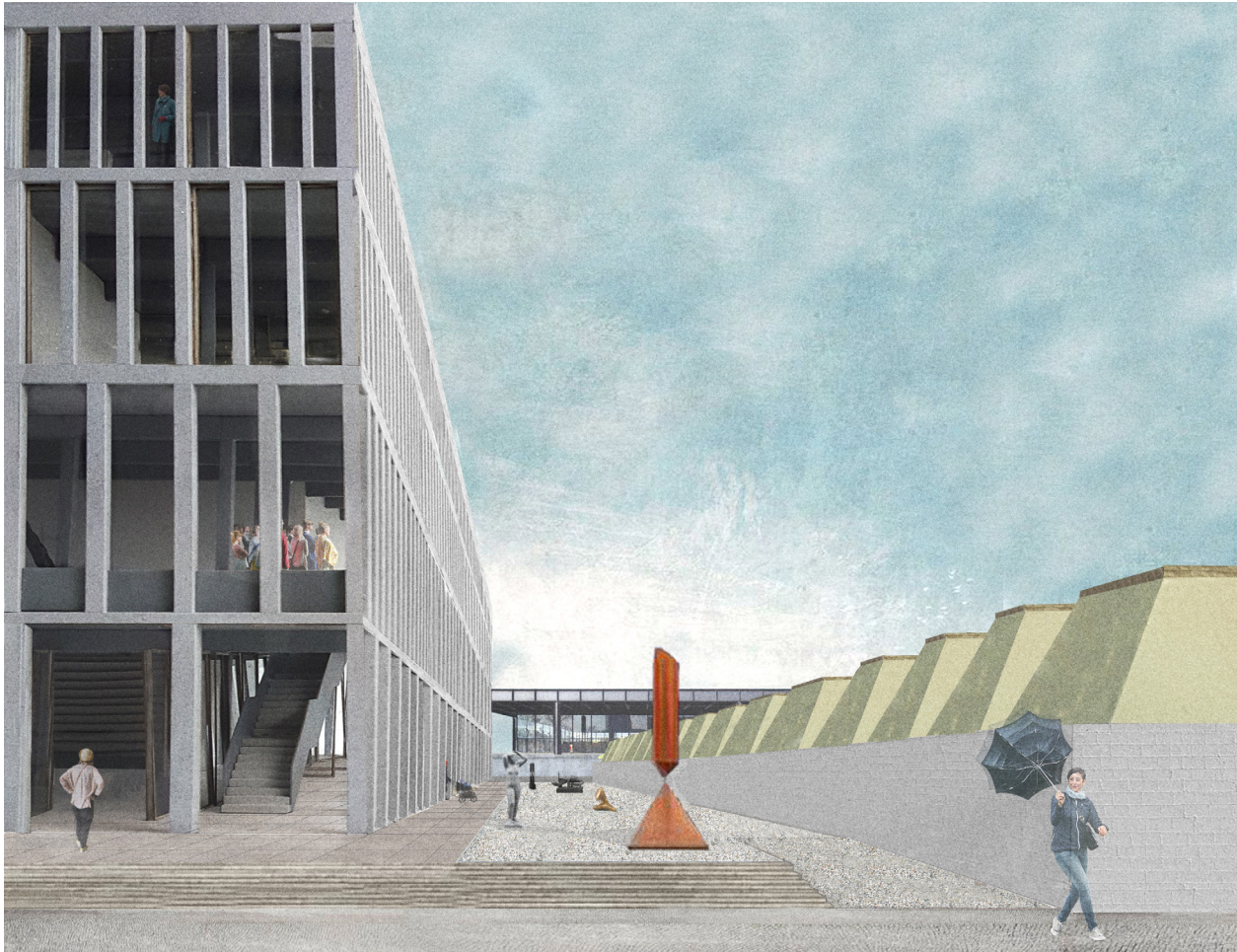

The sculpture garden 02.05.2017 9:50 18 °C 4,3 m/s

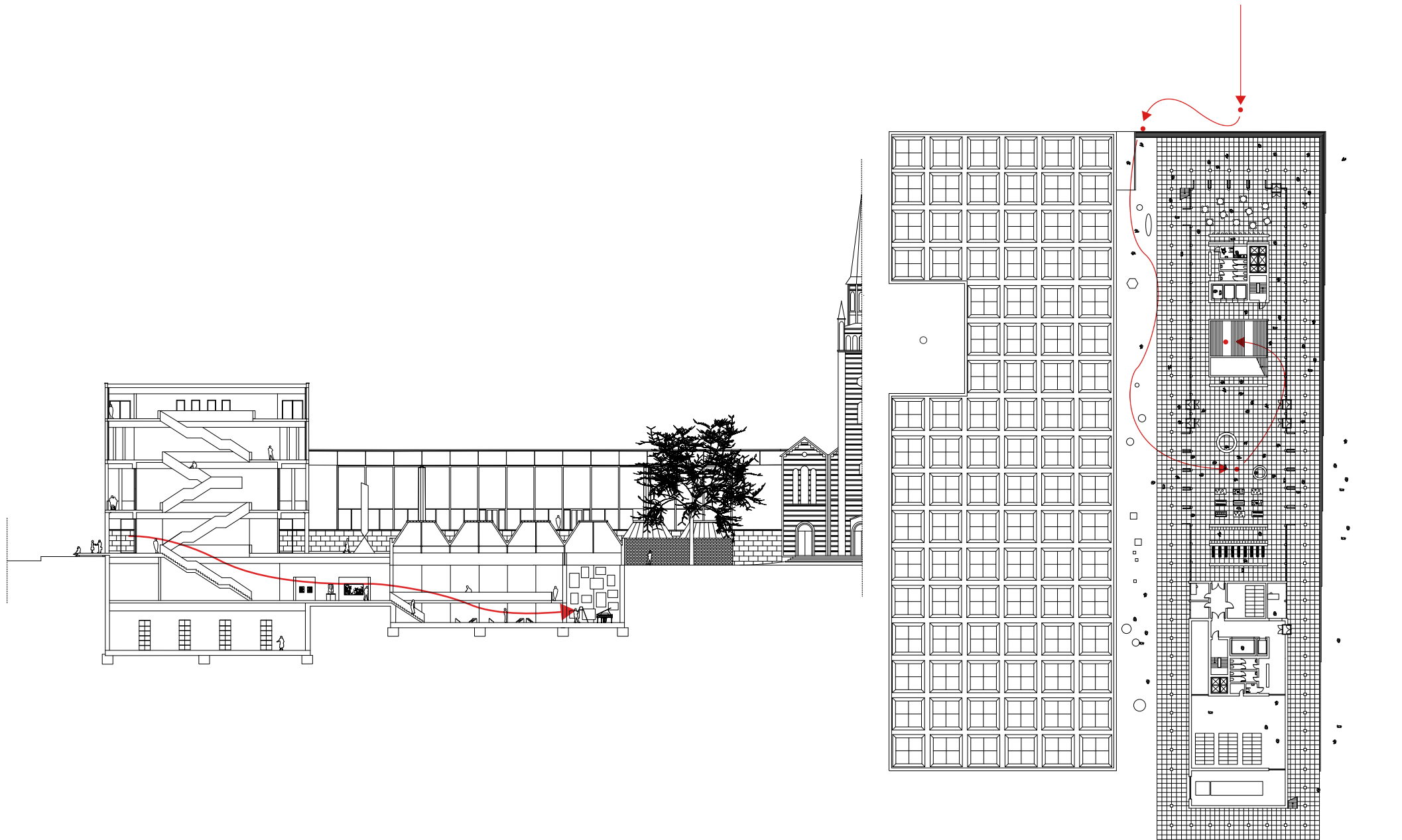

Descend to Das Kapital Raum 02.02.2017 9:50 1 °C 4,3 m/s



Das Kapital Raum, Joseph Beuys

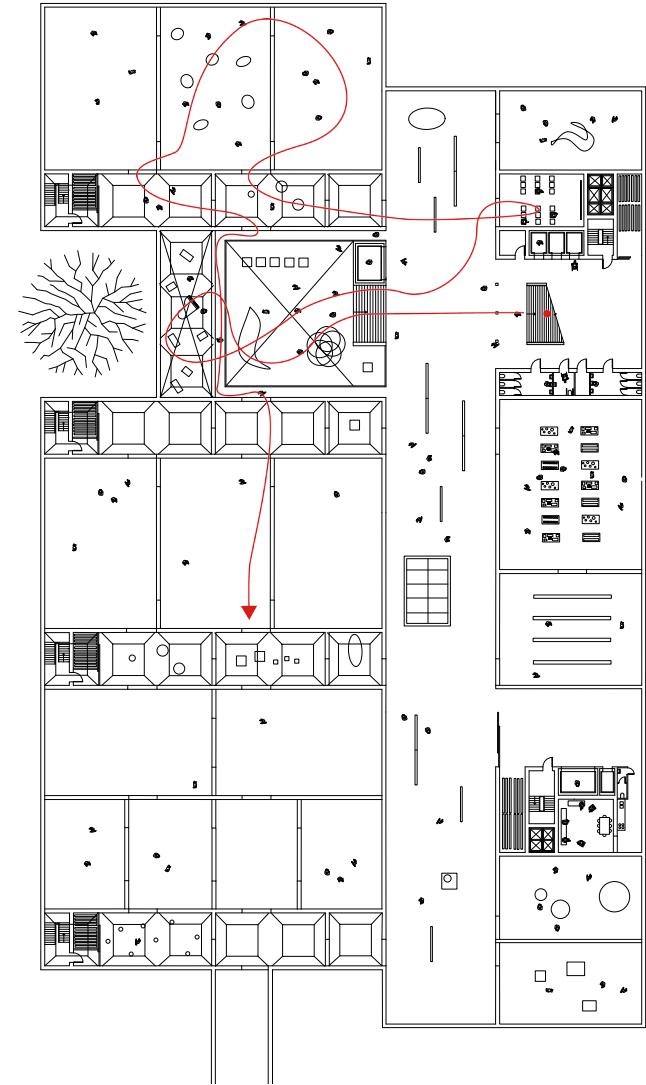

The sculpture gallery 02.05.2017 11:15 18 °C 3,6 m/s

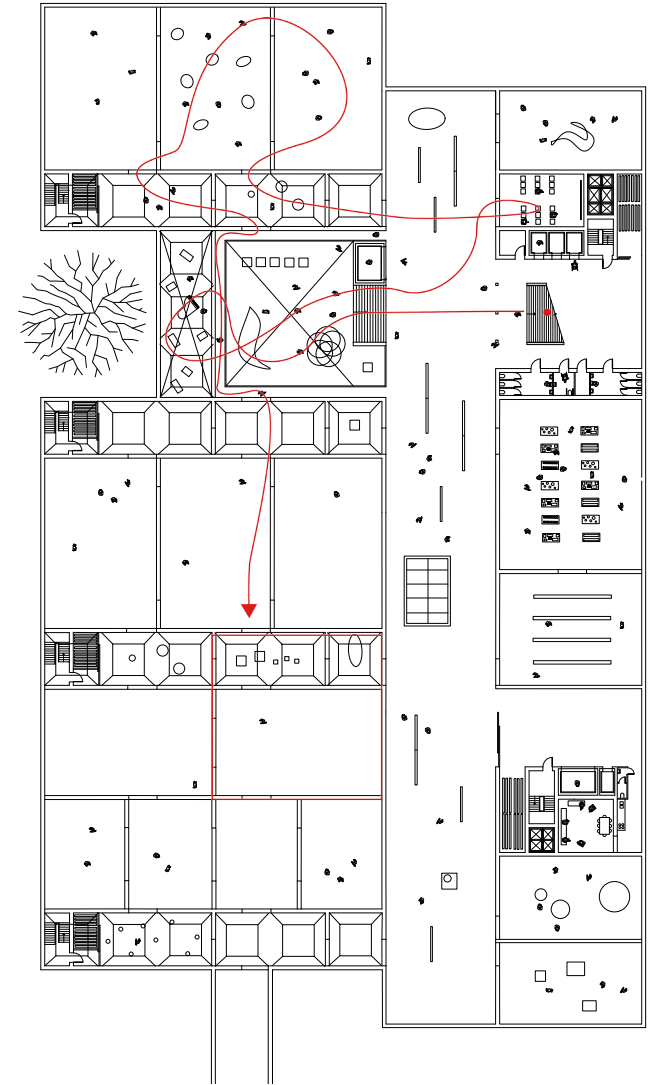

Moments of seeing the sky



The painting gallery 02.05.2017 11:30 18 °C 3,6 m/s

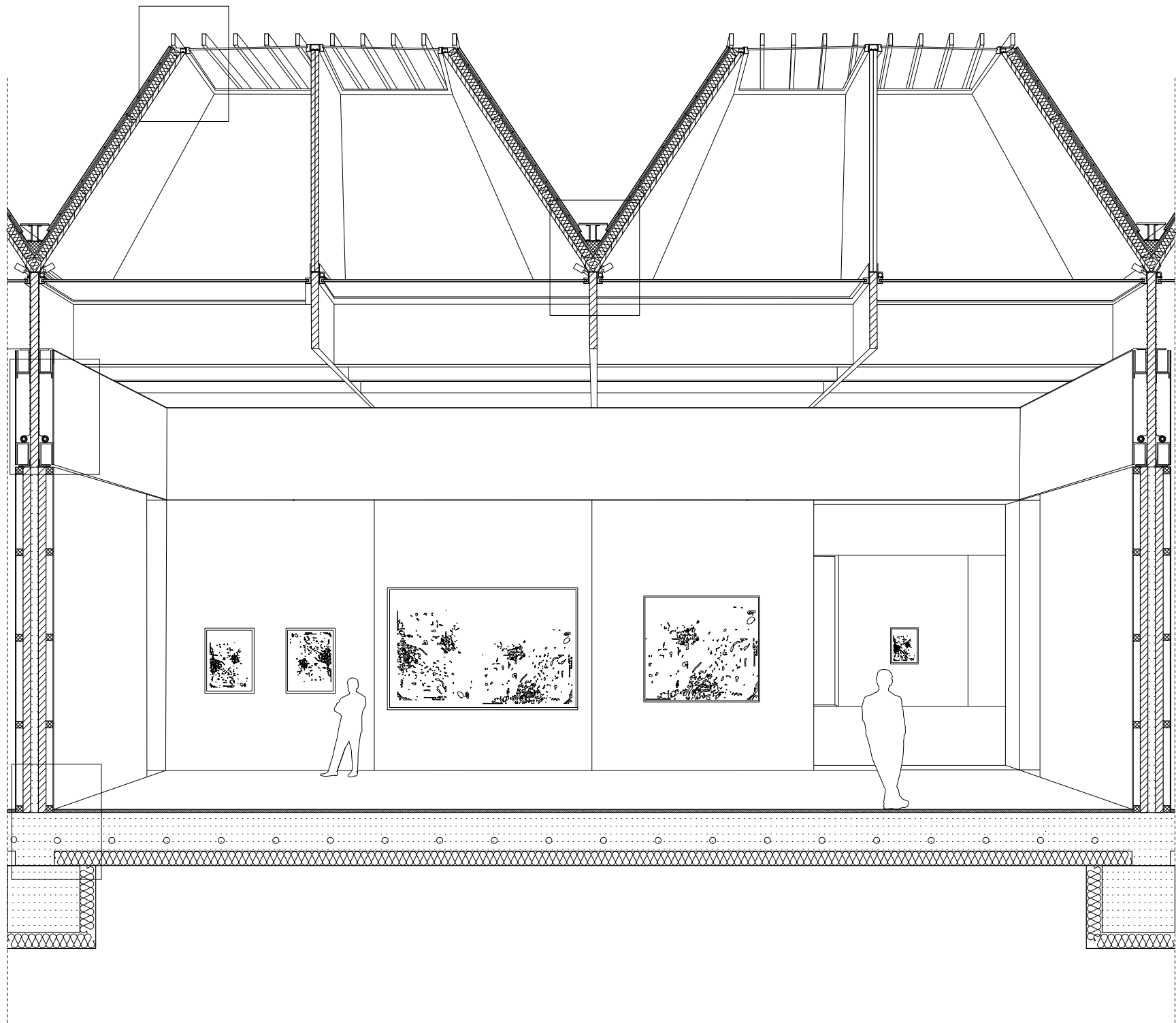



3,6 x 3,6 grid

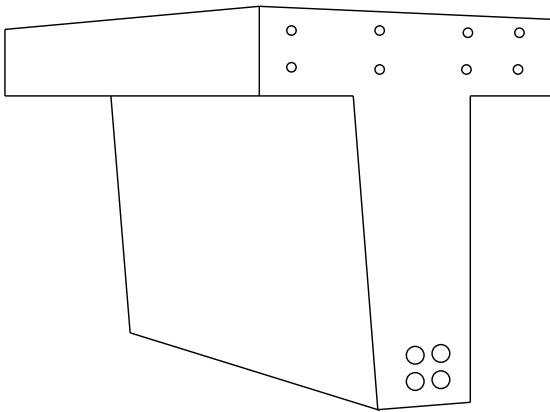

Steel Reinforced Concrete

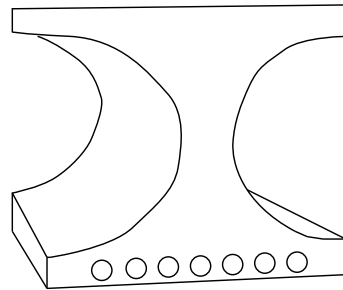

Ultra High Preformance Concrete

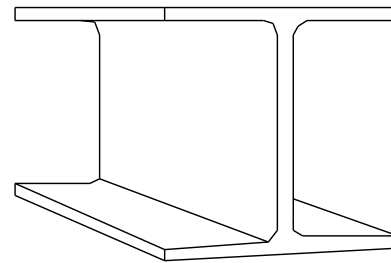

Steel

Steel Reinforced Concrete

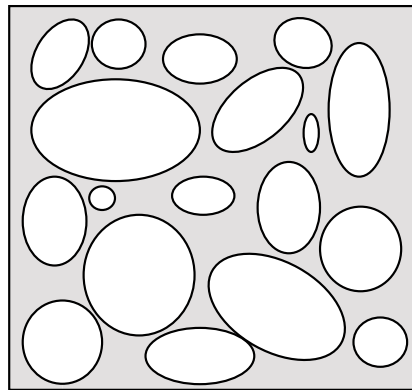

Shear + no place for fibers

Ultra High Performance Concrete

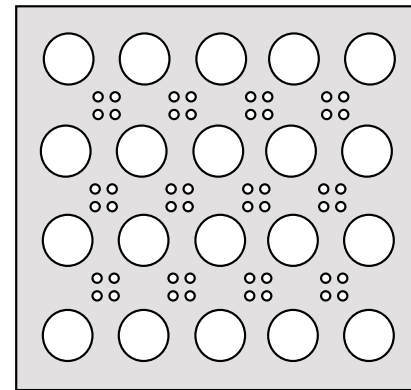

Modified compact grading

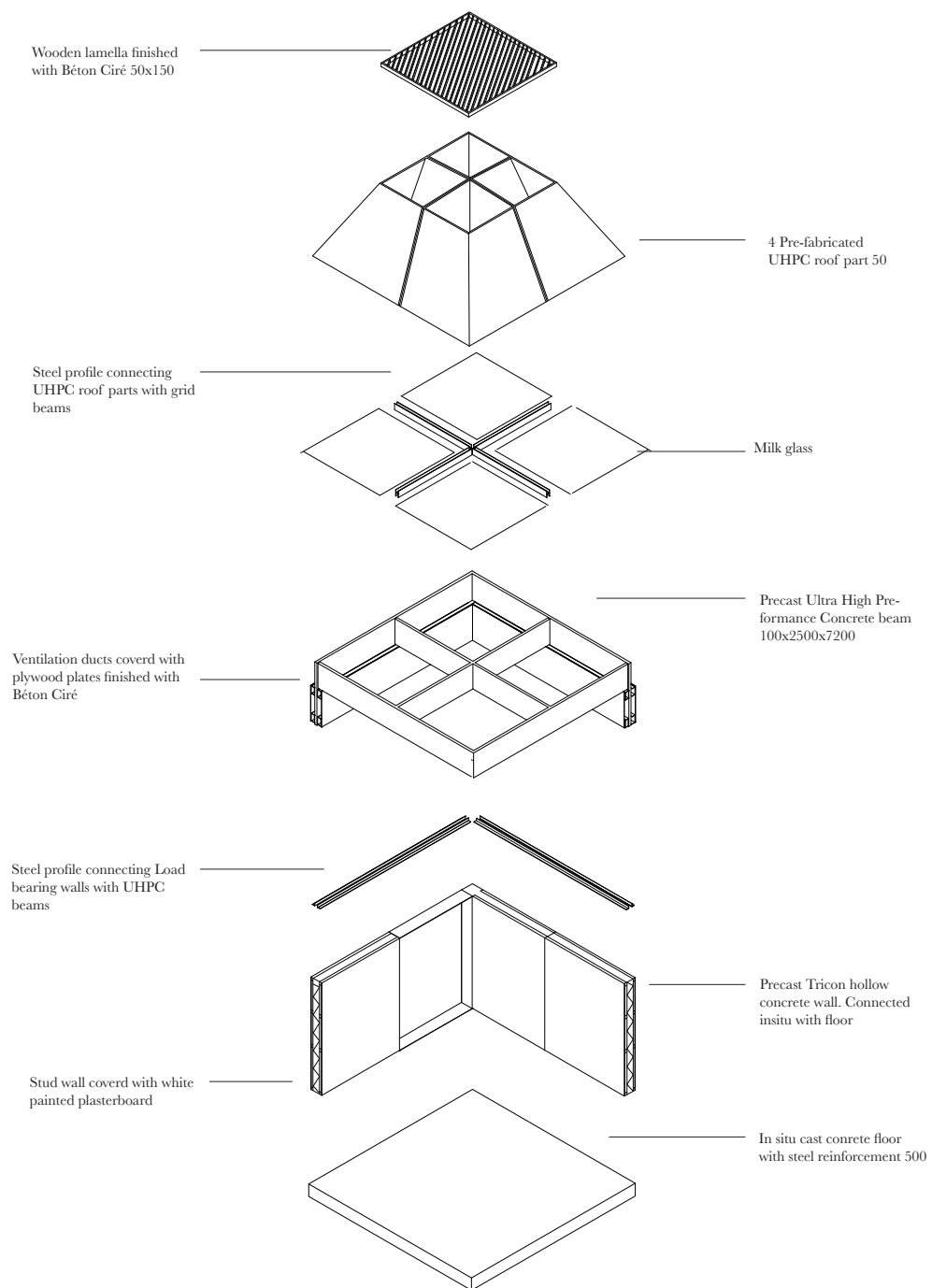

Decomposition of the skylight

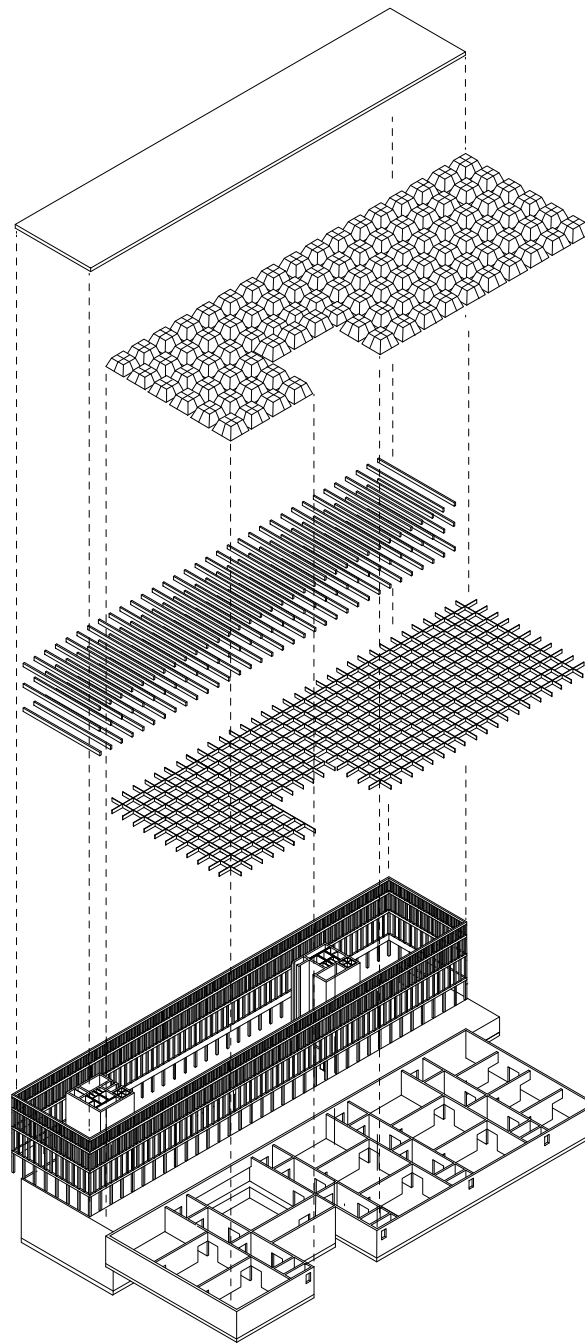

The load bearing wall vs The collumn grid

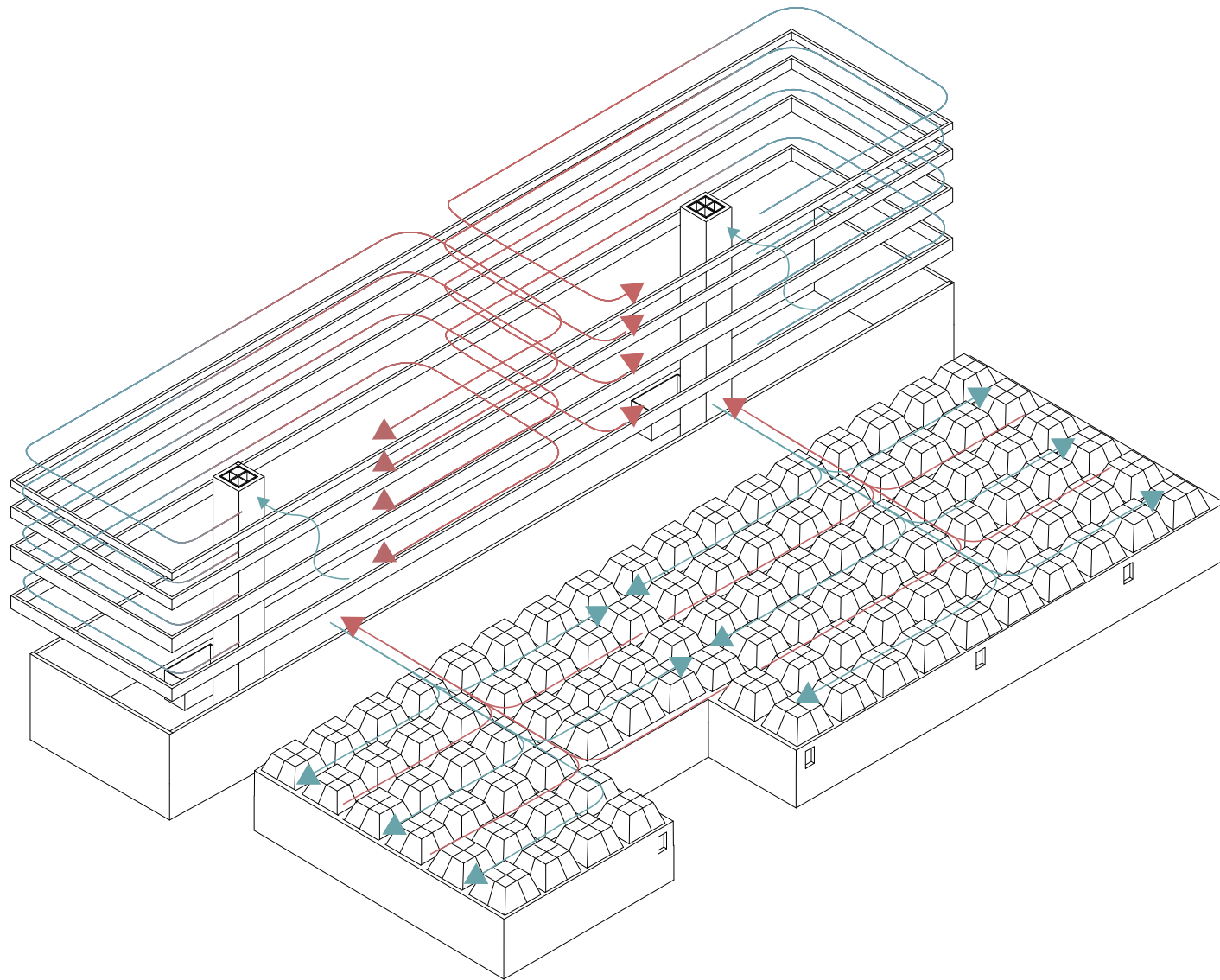

Ventilation



Interior Neue National Gallery 02.05.2017 12:30 18 °C 3,6 m/s



Interior Neue National Gallery 02.05.2017 13:00 18 °C 3,6 m/s

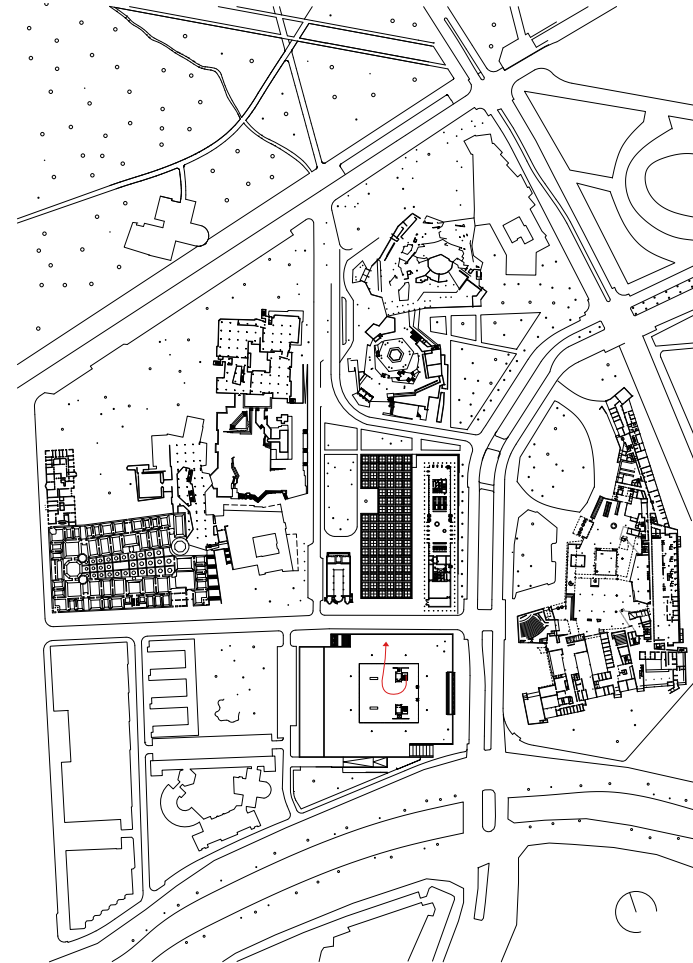

Overlooking the skylights 02.05.2017 14:00 18 °C 3,6 m/s

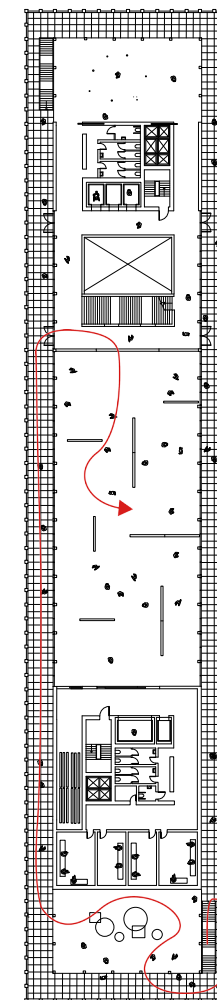
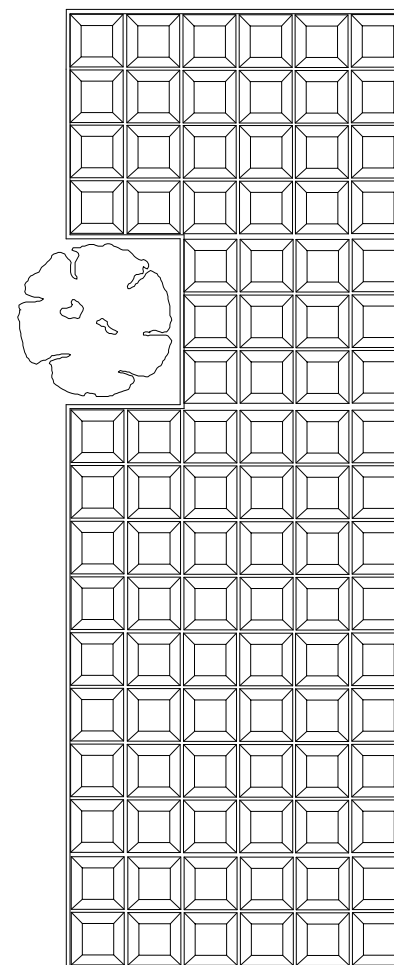

Temporary exhibition 02.05.2017 15:00 17 °C 3,6 m/s





Interior State library

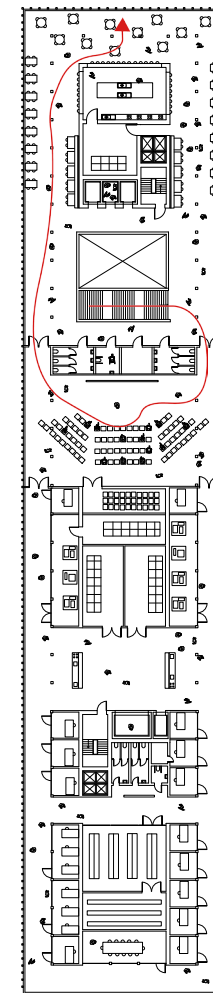
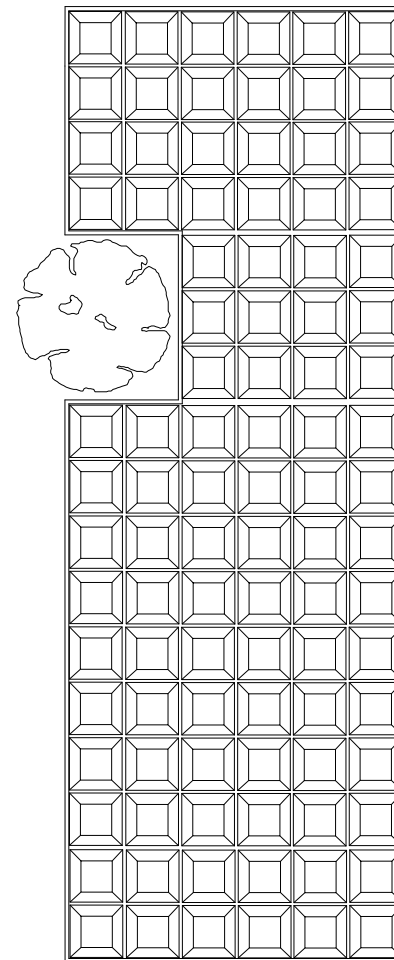

Panorama restaurant 02.05.2017 20:00 14 °C 1,6 m/s



iv. some conclusions

Research question:

Since this is a national museum which aims to contribute to the creation of a strong communal identity, how can its architecture facilitate this proces in the best possible way?



The public stoa as mediator between the interior and the city