



Rebirth of Linnahall

Reimagining Linnahall's future by transforming Ice rink part into marketplace

An exploration of the reuse of large abandoned buildings

Introduction

Research

Design

Building Technology

Conclusion

Introduction

Research

Design

Building Technology

Conclusion



Architects: Raine Karp and Riina Altmäe

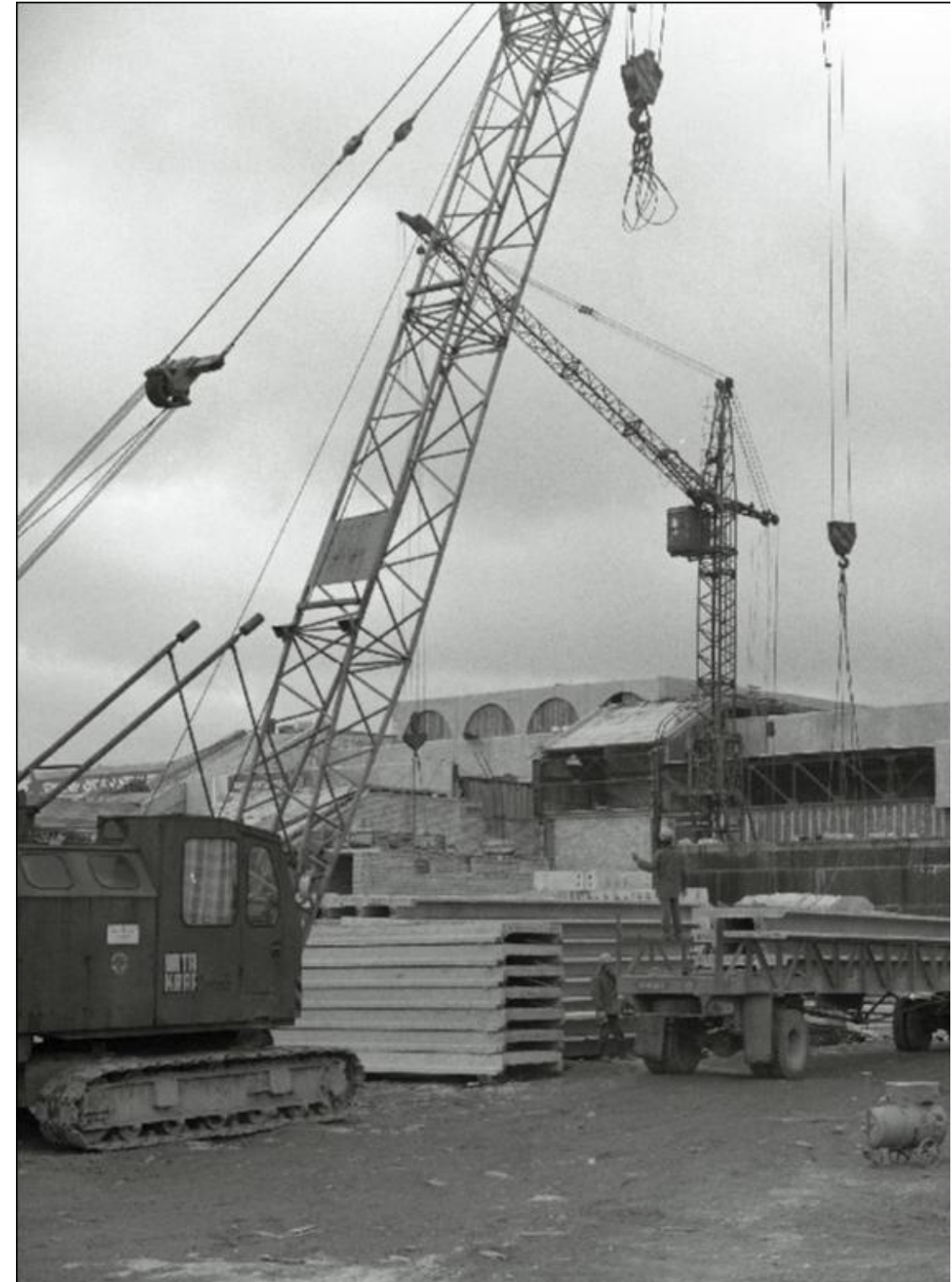

Linnahall under construction (1978)



Linnahall -Viewed from the sea



Linnahall- An abandoned building

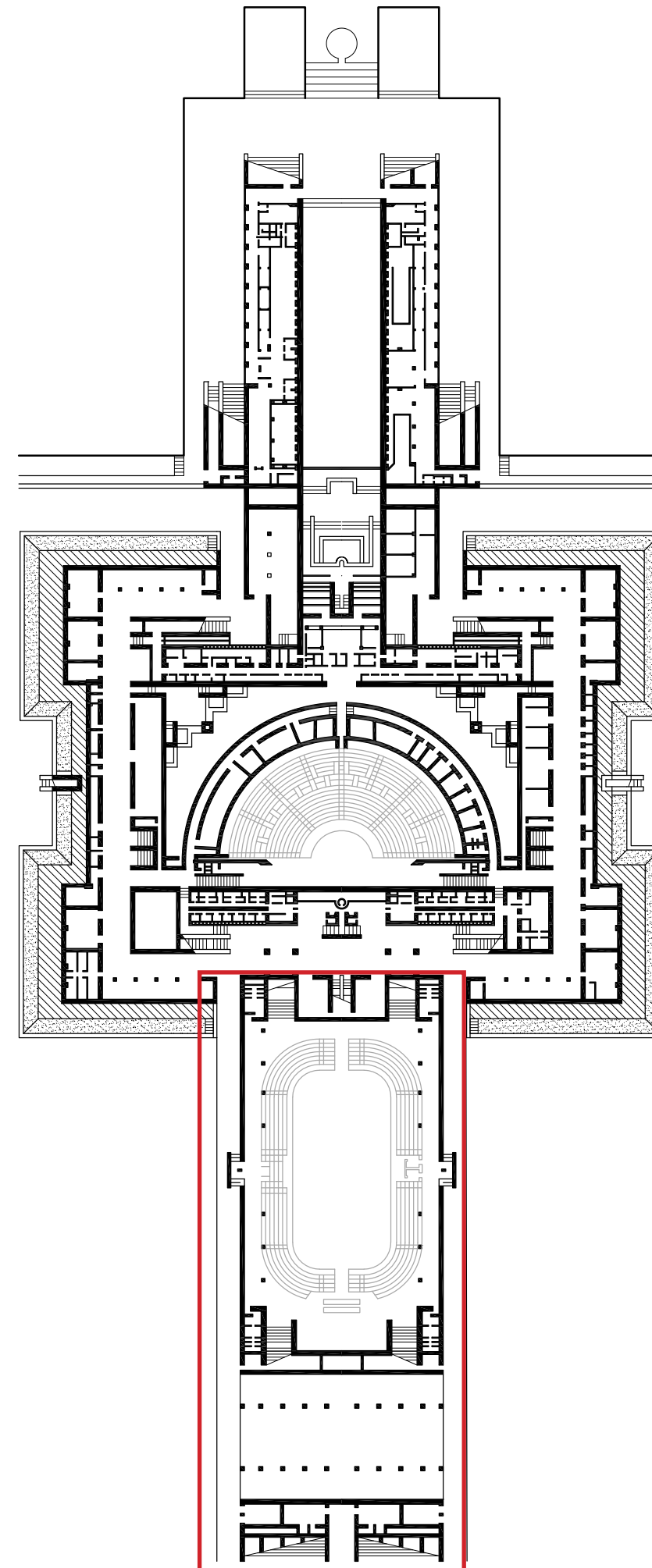

Sea side part

Concert hall

Ice rink



NEW FUNTION?

Publicness



Cultural significance



What new function can be incorporated in the repurposing of Linnahall's ice rink to maintain its **publicness** and **cultural significance**?

Publicness ← Market → Cultural symbol

Introduction

Research

Design

Building Technology

Conclusion

Research

Markets in Tallinn



1. Central Market 2. Viru Market 3. Baltic Station Market 4. Kala Market 5. Nomme Market

Research

Baltic station market

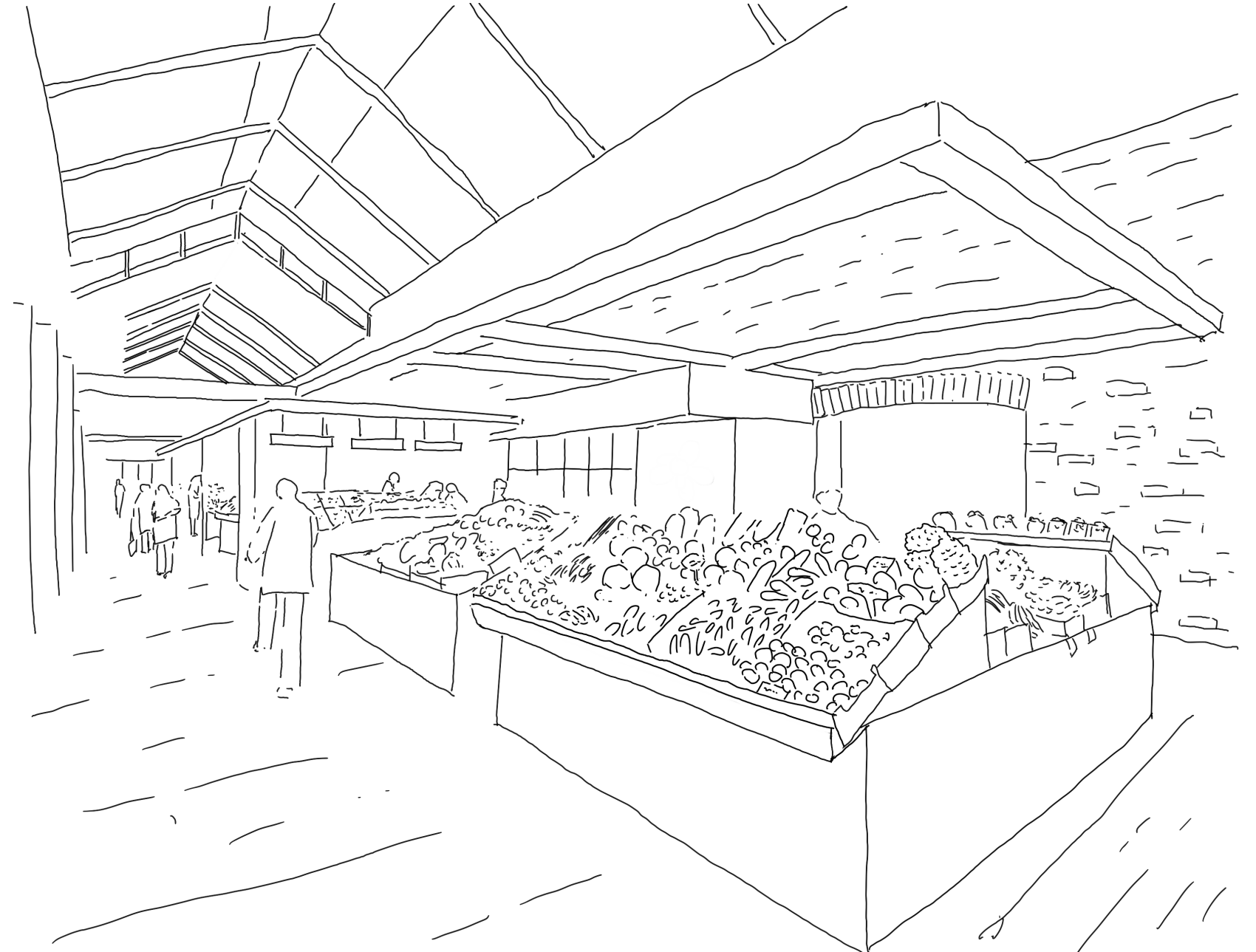

Retail

Vegetables

Meat

Restoranut

Crafts



The Baltic Station Market is located in north Tallinn between the city's main railway station and the popular residential district of Kalamaja.

The aim of the reconstruction design was to create a contemporary and diverse market, while also preserving the historic character of the market with all of its hustle and bustle and chaotic nature. Adding to the pre-existing context to attract the widest target audience possible - from rail passengers to local residents, young people to tourists, and everyone who happens to be passing through the area.

Central market (Keskturg)

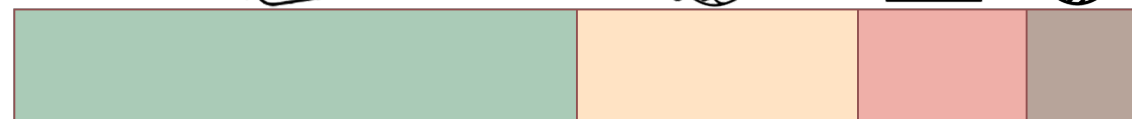

Vegetables

Meat

Retail

Crafts

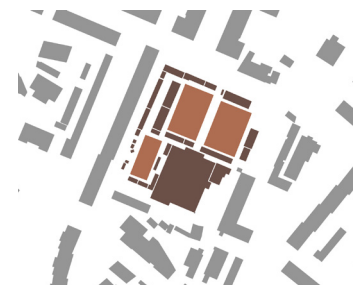

Tallinn's largest market, opened in 1947. The center is a two-story building built in 1986. A large and already recognizable meat hall, where the largest and freshest selection of meat in the city is hidden. Endless fresh vegetable and berry stalls. In addition, there are many clothing vendors.

The buildings come in a variety of scales, from large concrete buildings to small tin houses, and the different indoor and outdoor environments provide a rich walking experience.

Nõmme market



Retail Vegetables Meat Food



Nõmme got its main shopping centre – the market – more than 100 years ago, in 1908. This was preceded by a long process because the rights to run a market were granted by the governor of Estonia personally. Nõmme Market sells a wide selection seasonal fresh vegetables and fruits and berries all year round. A large part of the foodstuffs sold at Nõmme Market originates from the local producers of Estonia: canned food, different dairy products and sausages, fresh fish and meat. In spring and summer, we offer a wide range of flowers and plants. There are also several cafes which sell pastries cooked on the spot.

Fish market (Kalaturg)

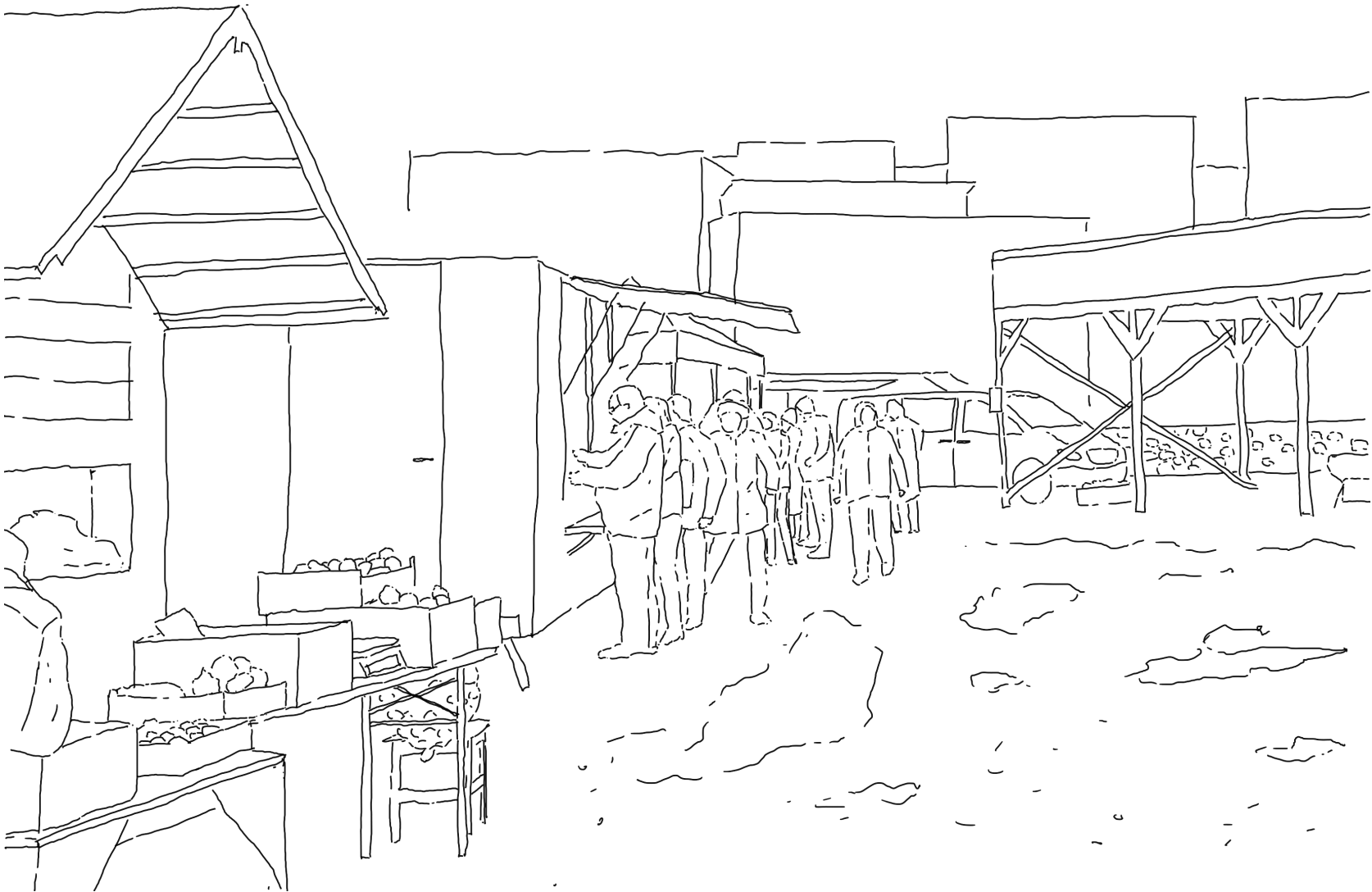

Fish



As a seaside city, Tallinn is rich in seafood resources. Kalaturg is located behind Linna Hall and is open every Saturday. Here you can buy fresh fish and fish products as well as smoked fish.

There are only a few stalls in kalaturg, which are not large in area. They are mainly outdoor stalls.

Research

Viru Market

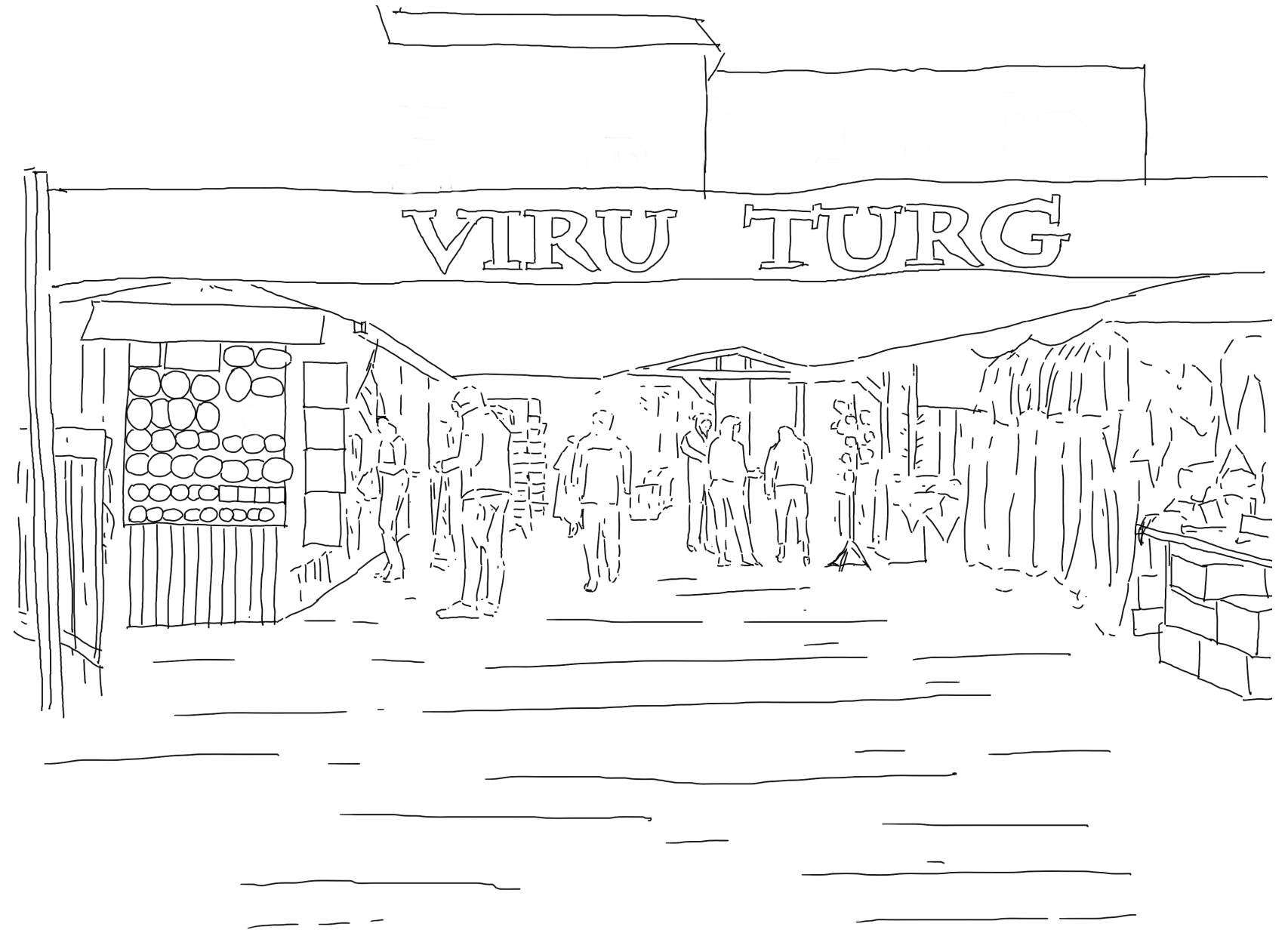

Crafts

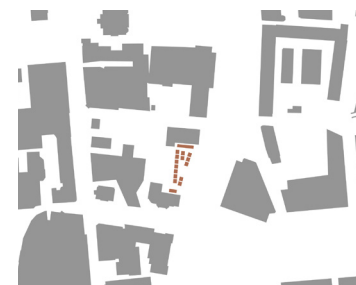

One of the oldest and most beloved markets in Tallinn, Estonia! Located just a few blocks from the city center, Viru Turg has been a bustling hub for local vendors and shoppers since the 1800s.

At Viru Turg, you'll find fresh produce to handmade crafts, all offered by friendly and knowledgeable vendors. Whether you're searching for the perfect gift or looking to stock up on delicious Estonian treats, Viru Turg has something for everyone.

Case study-Markets in Global

Rotterdam Markthal

MVRDV

12,000m²

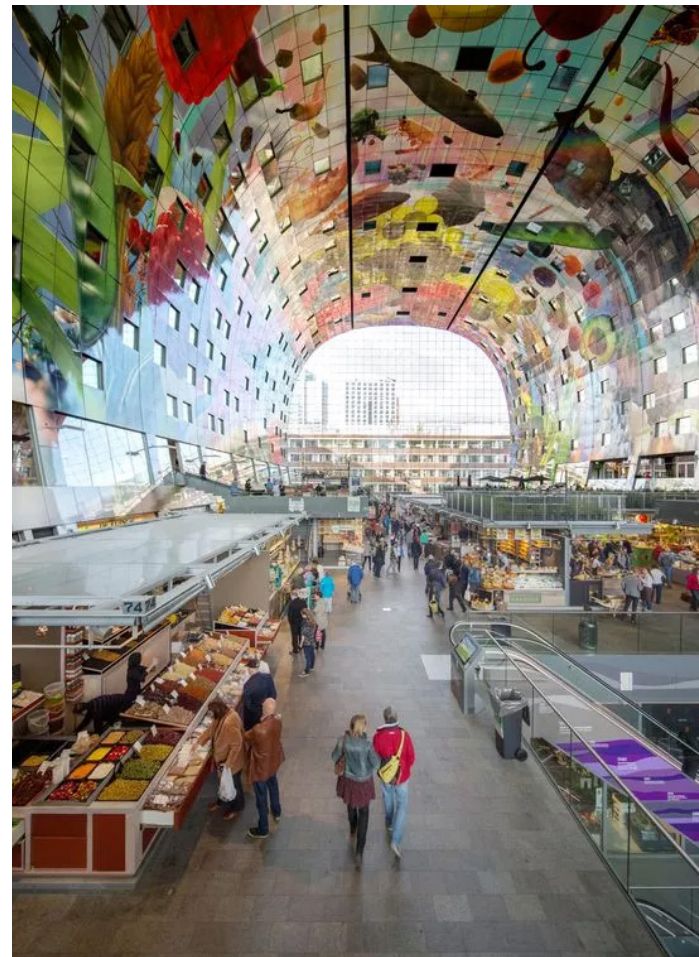

Budapest Lehel Market Hall

LÁSZLÓ RAJK



Santa Caterina Market

EMBT

17,500m²



Sydney Fish Market

3XN

80,000 m²

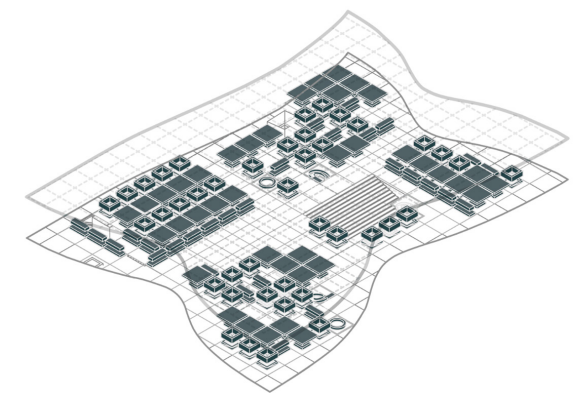
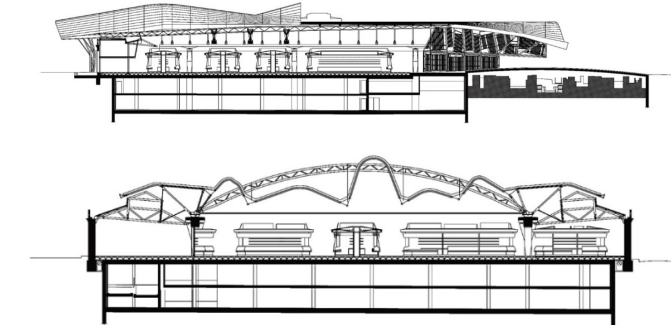
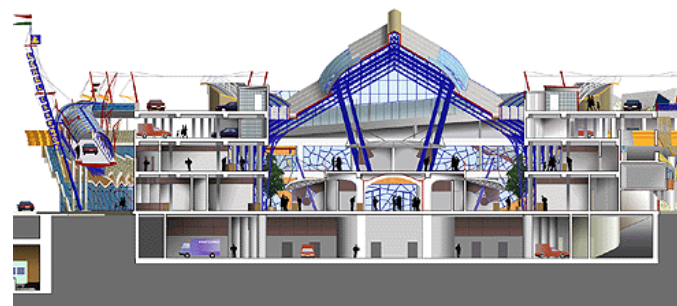
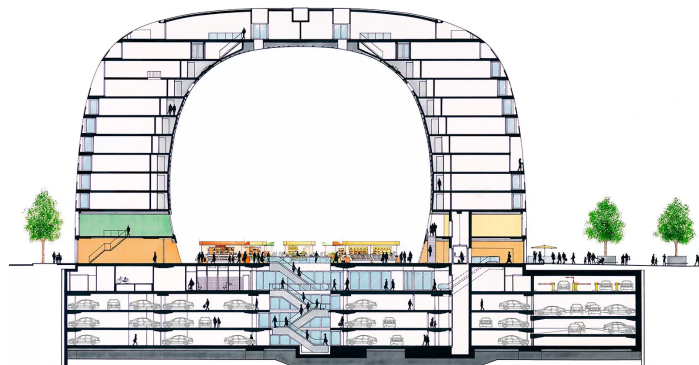
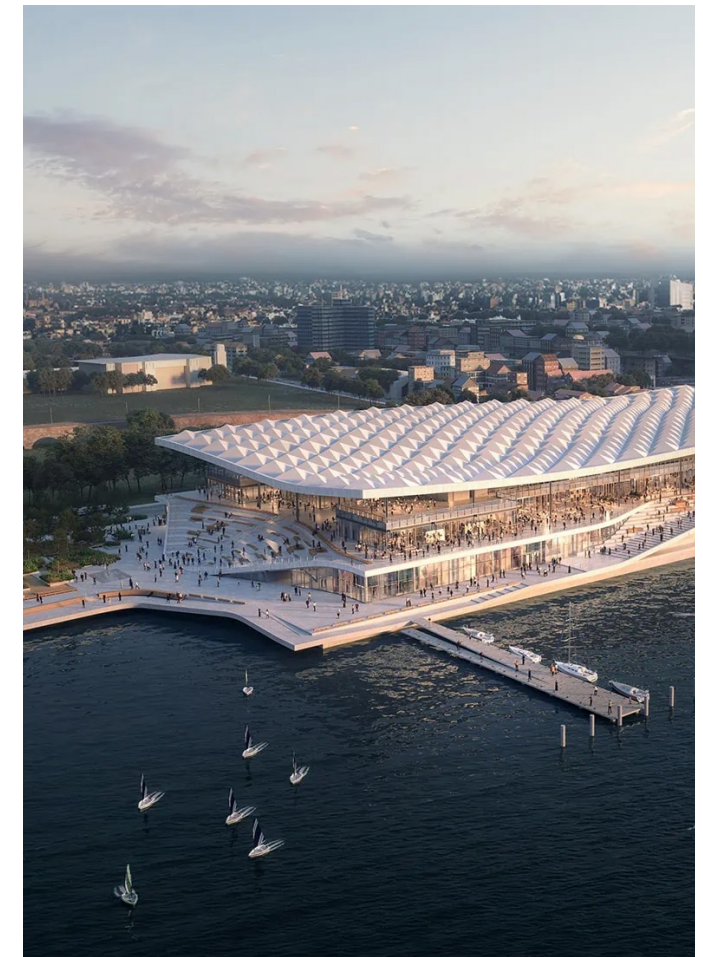

Introduction

Research

Design

Building Technology

Conclusion

Design

Site Analysis

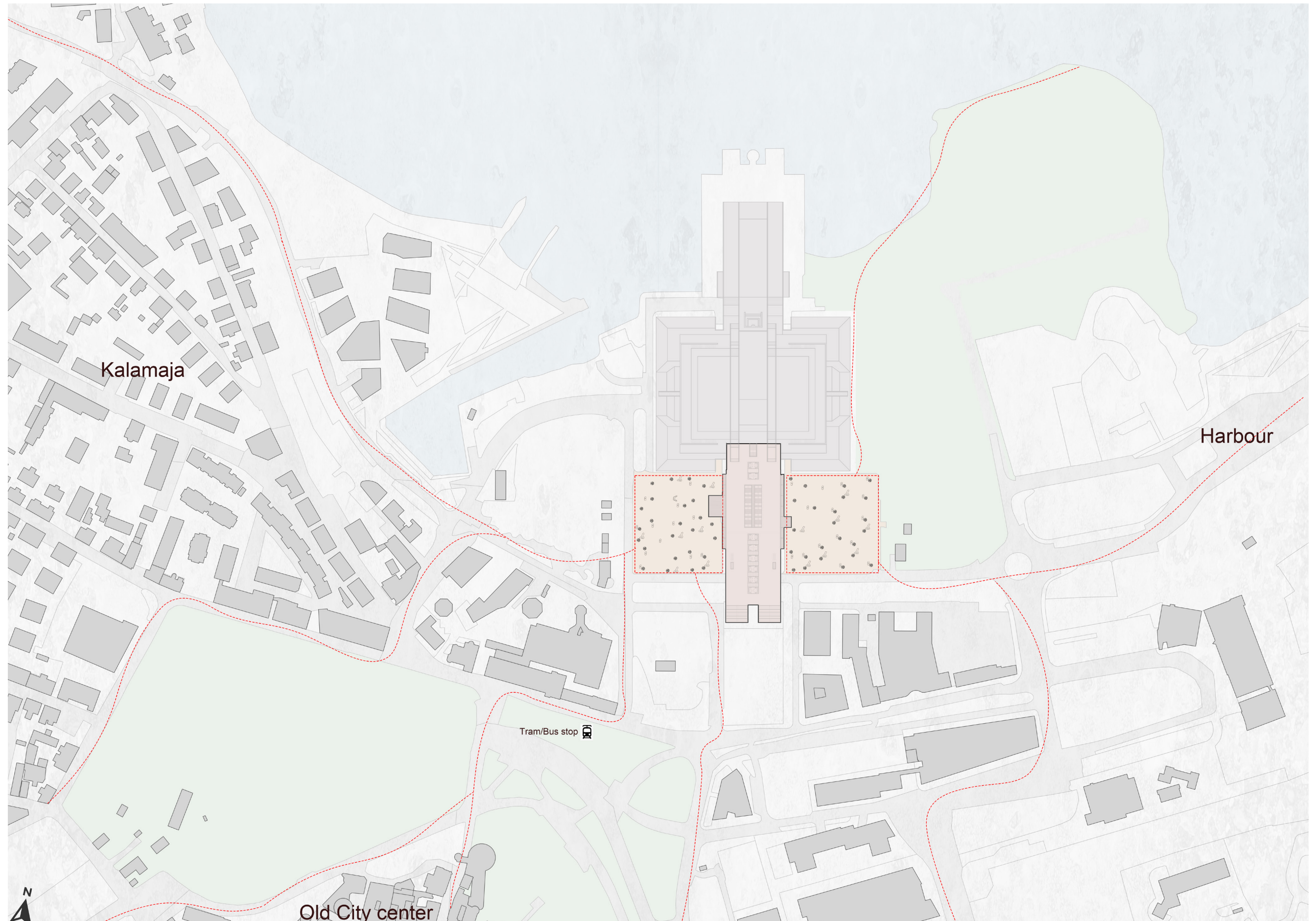

Site plan 1:2000

Design

Building Analysis

Original space

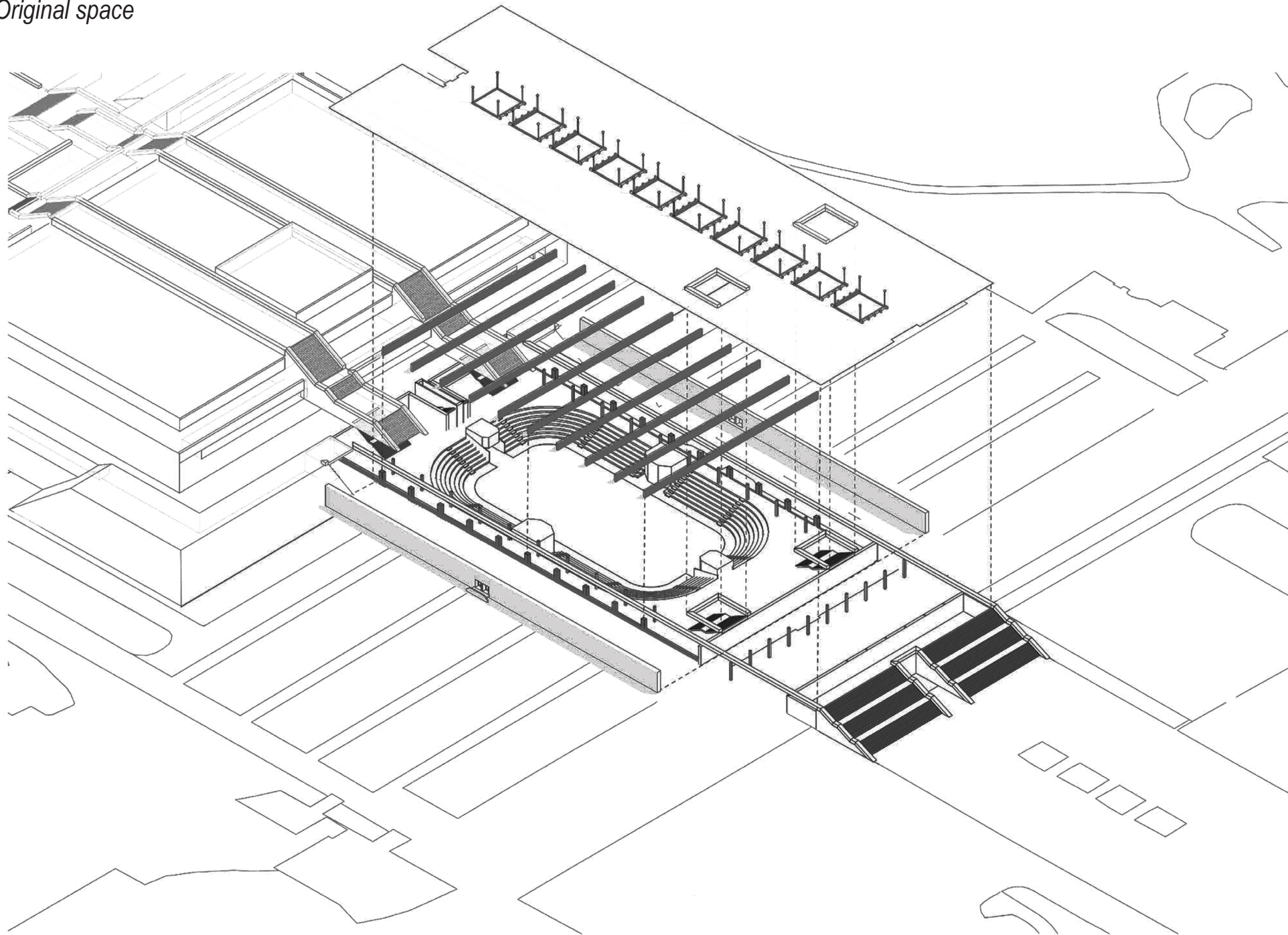

Design

Design development

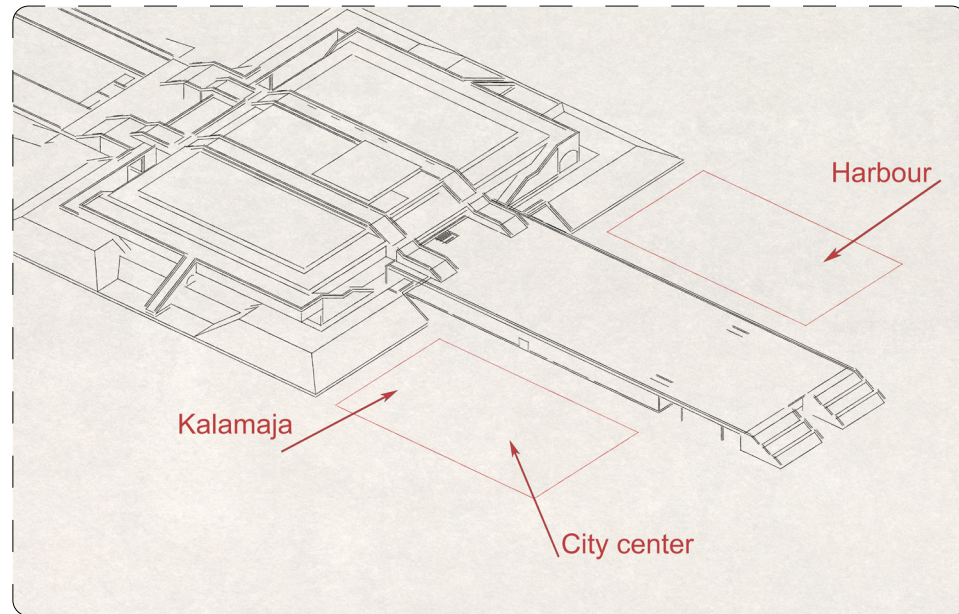

1. Current condition of the site

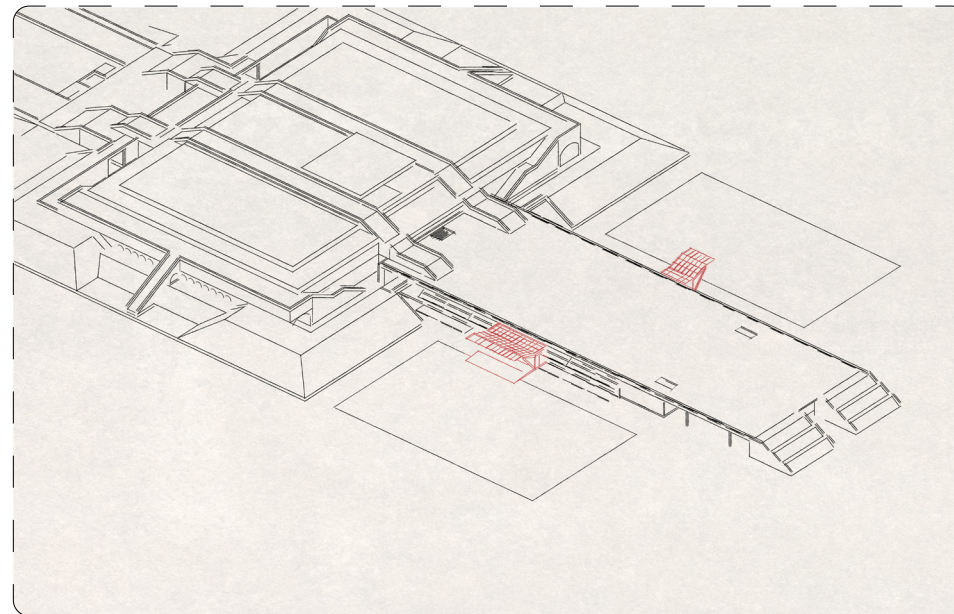

2. Introducing new canopy entrance

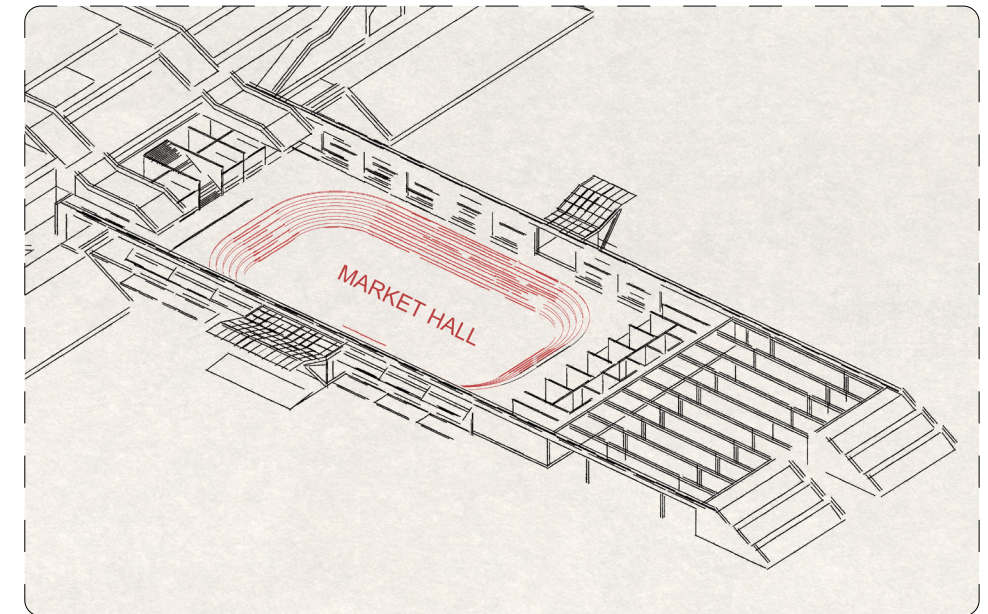

3. Retain the original seat

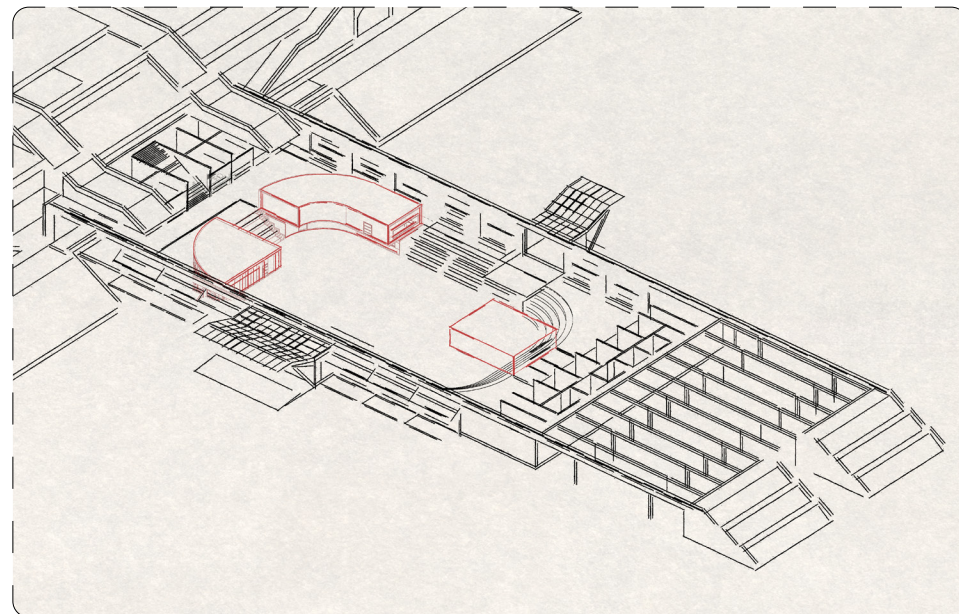

4. Introducing shacks

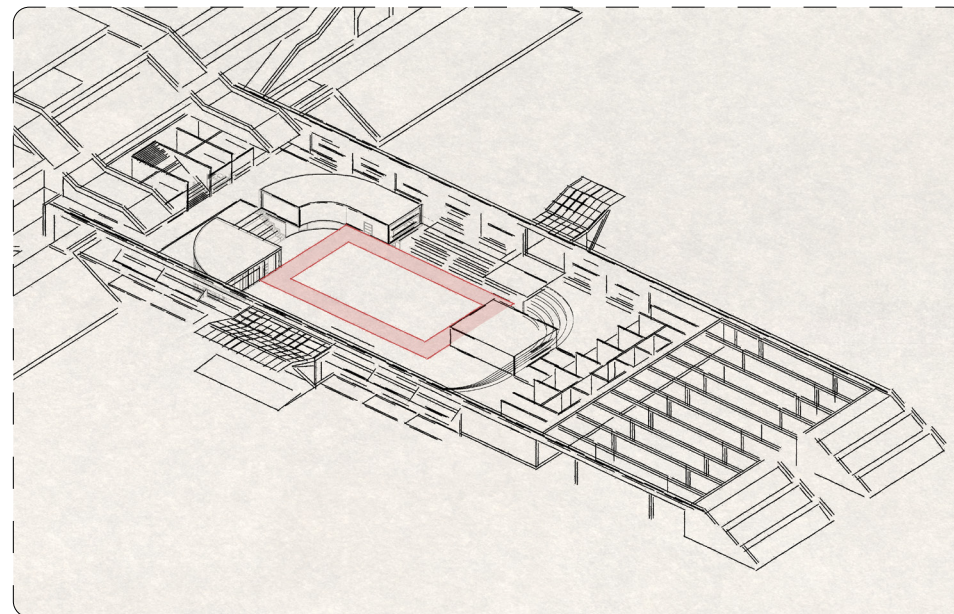

5. Circular walkway

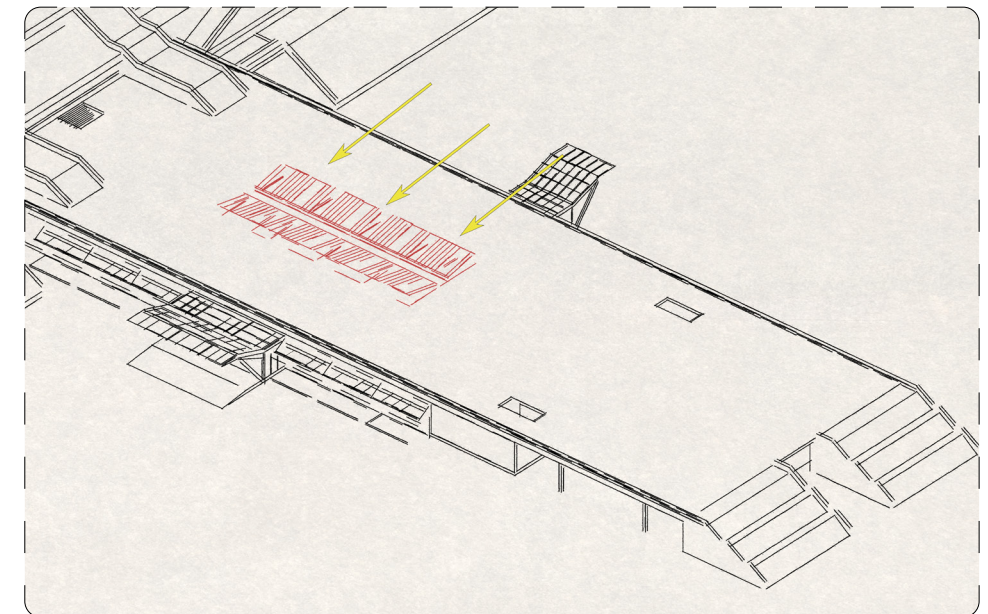

6. New roof system

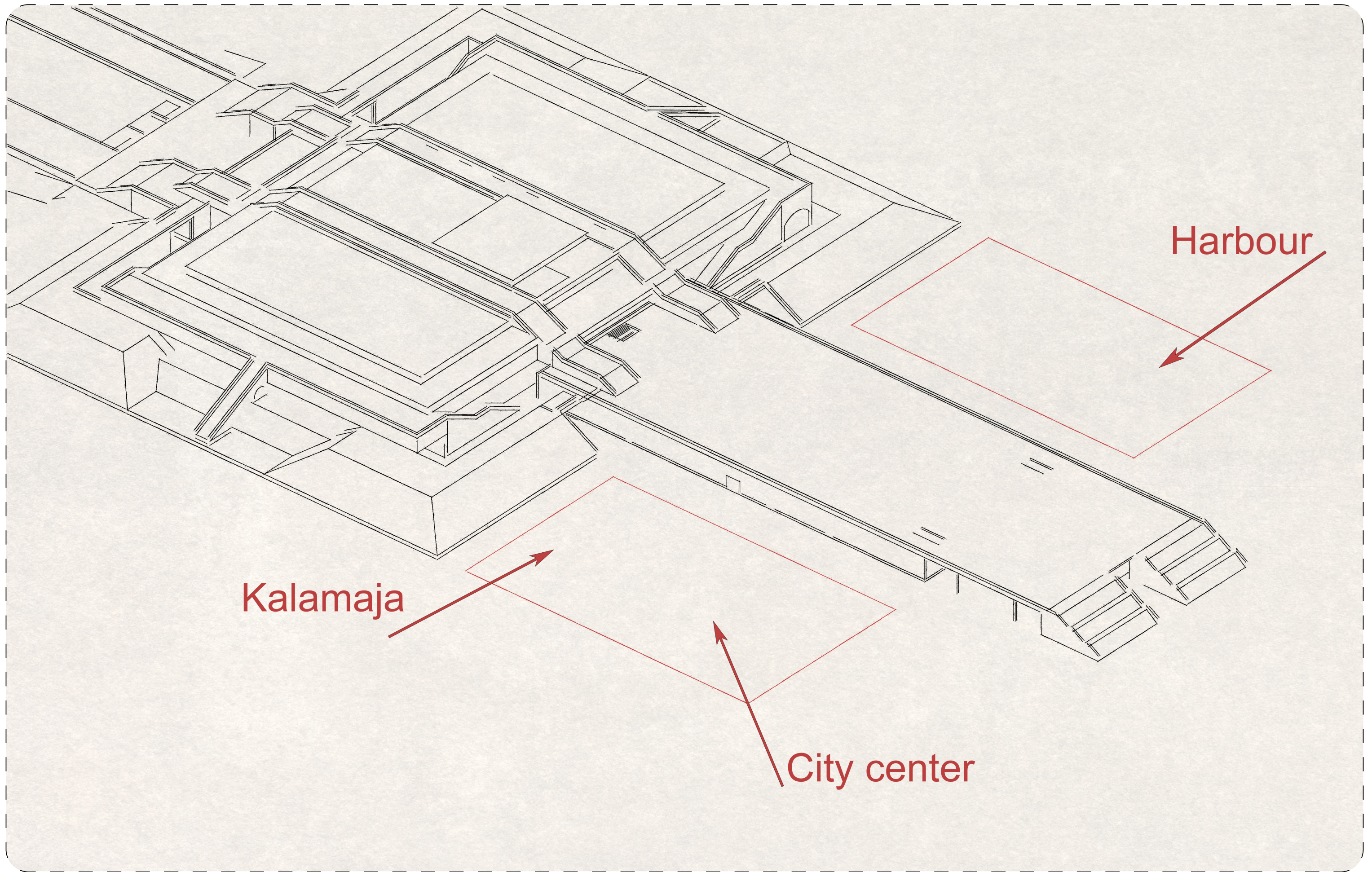

1.Current condition of the site

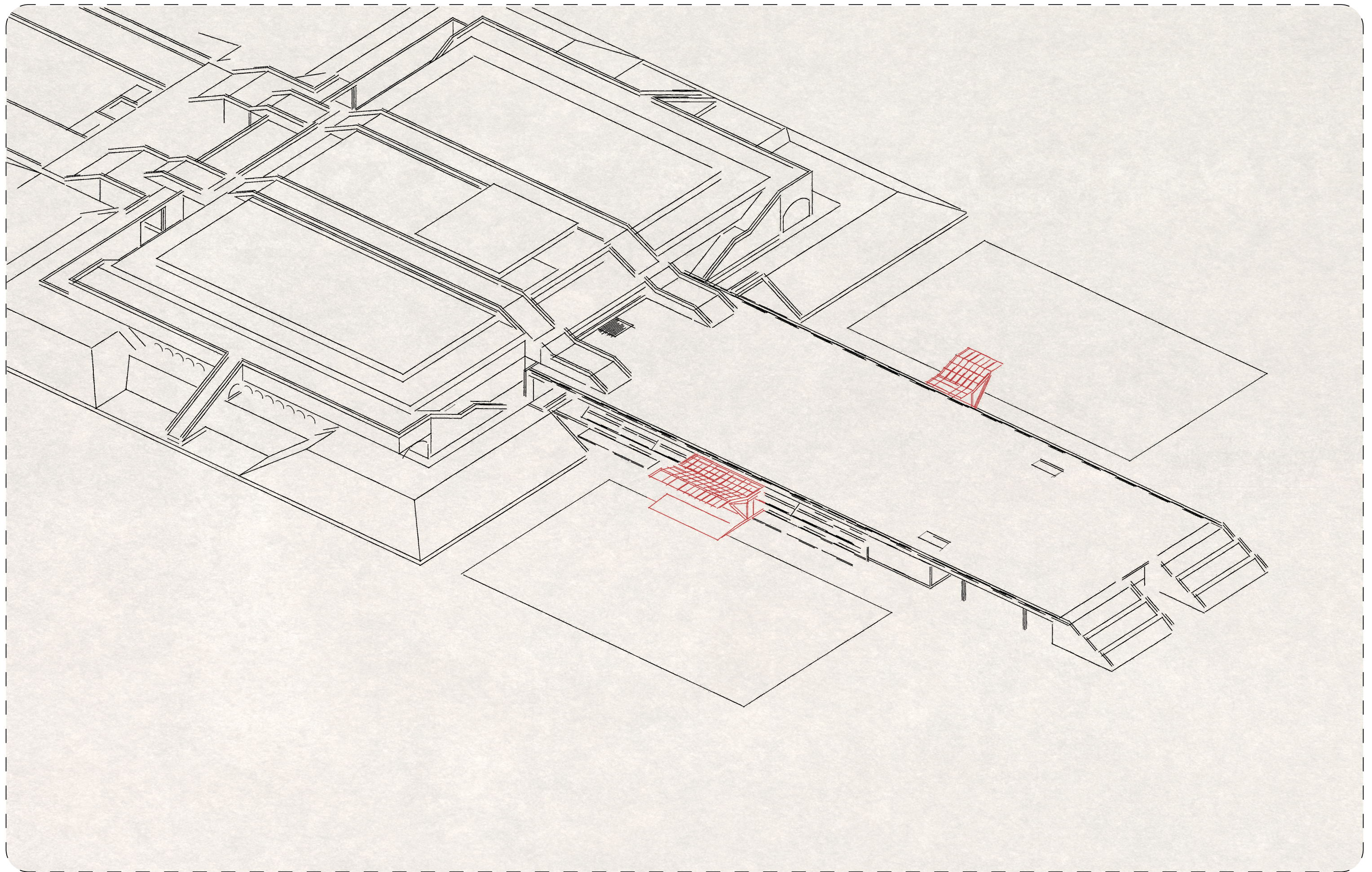

2.Introducing new canopy entrance

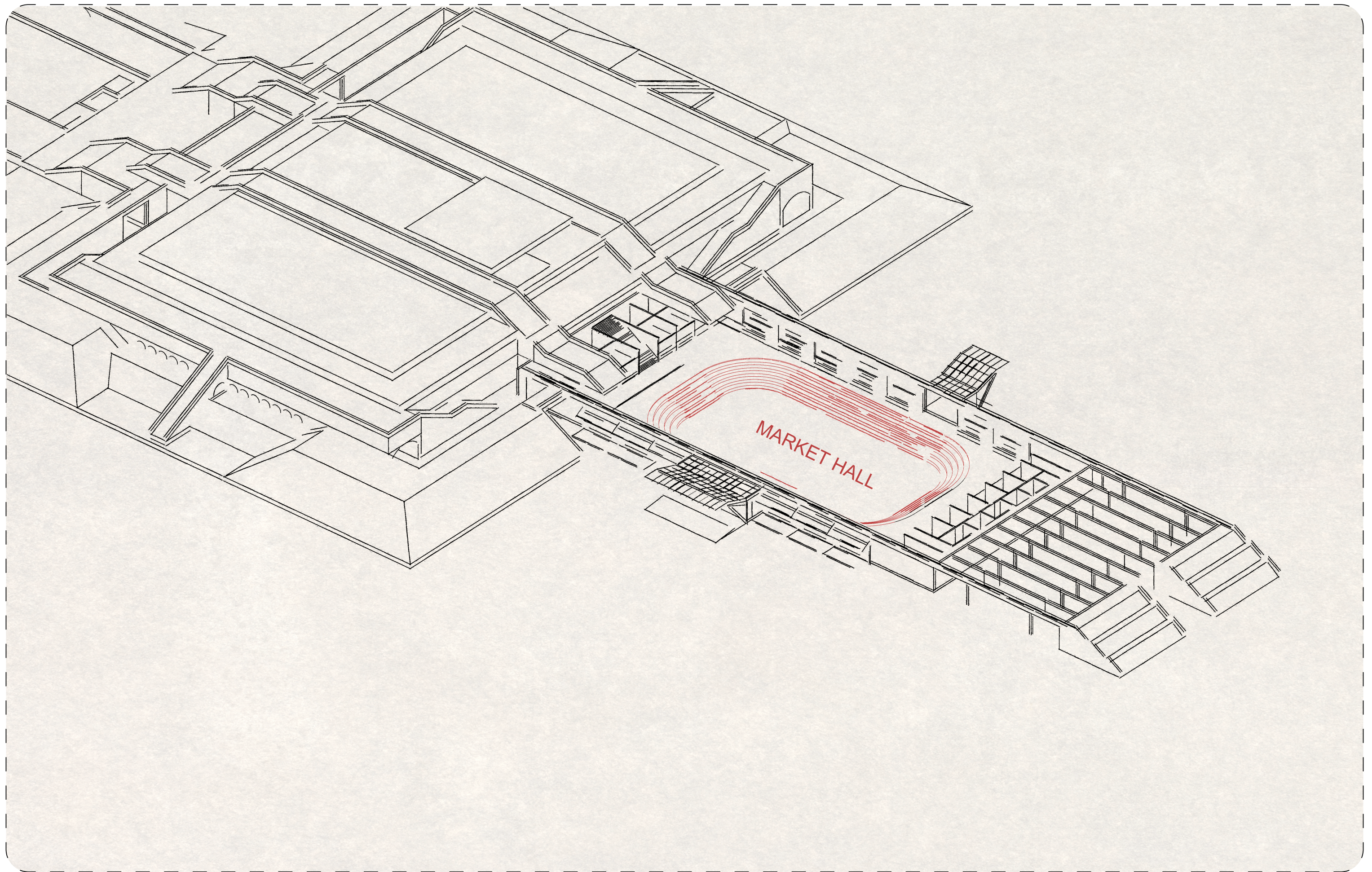

3. Market hall

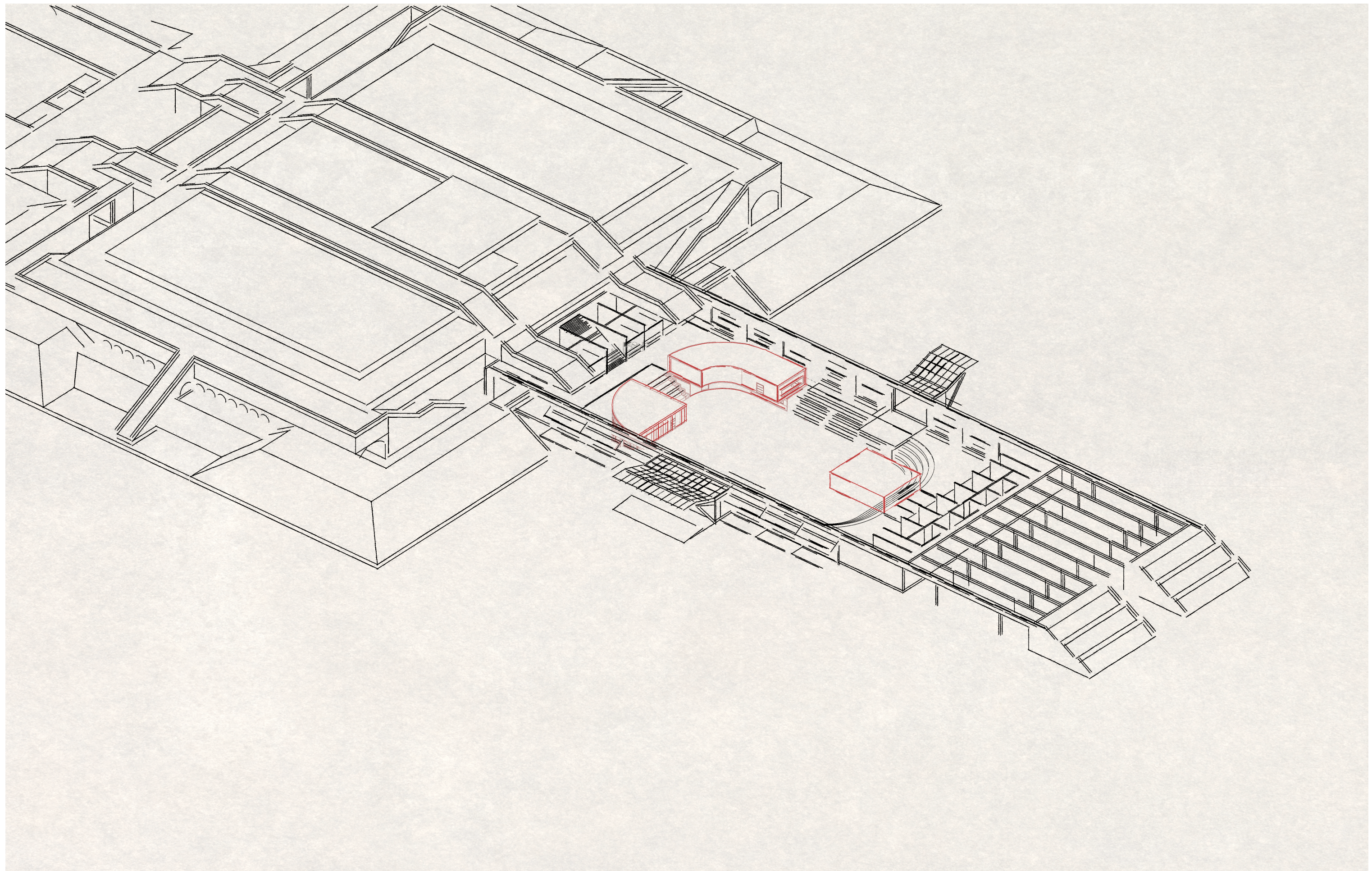

4.Introducing shacks

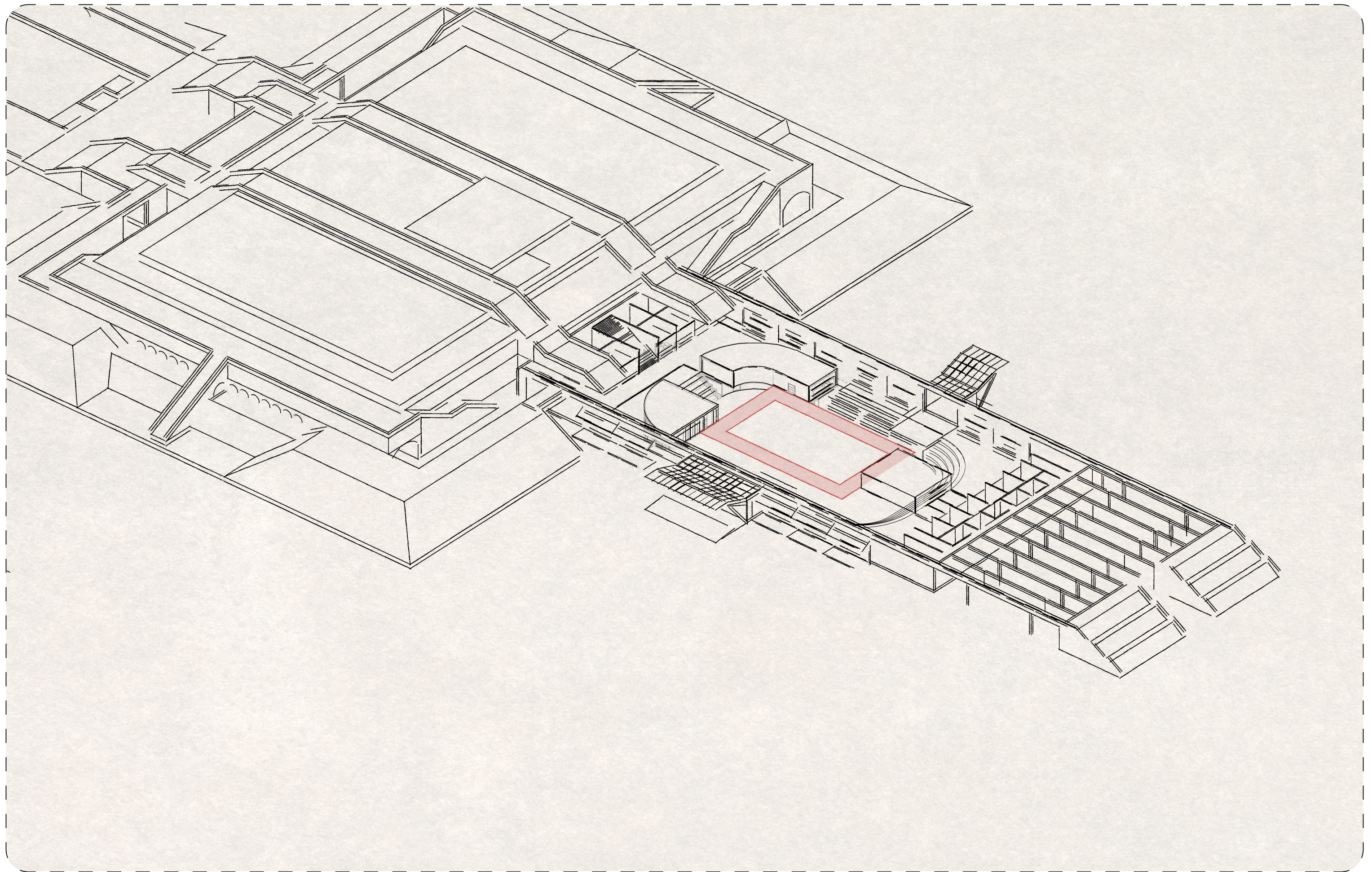

5.Circular walkway

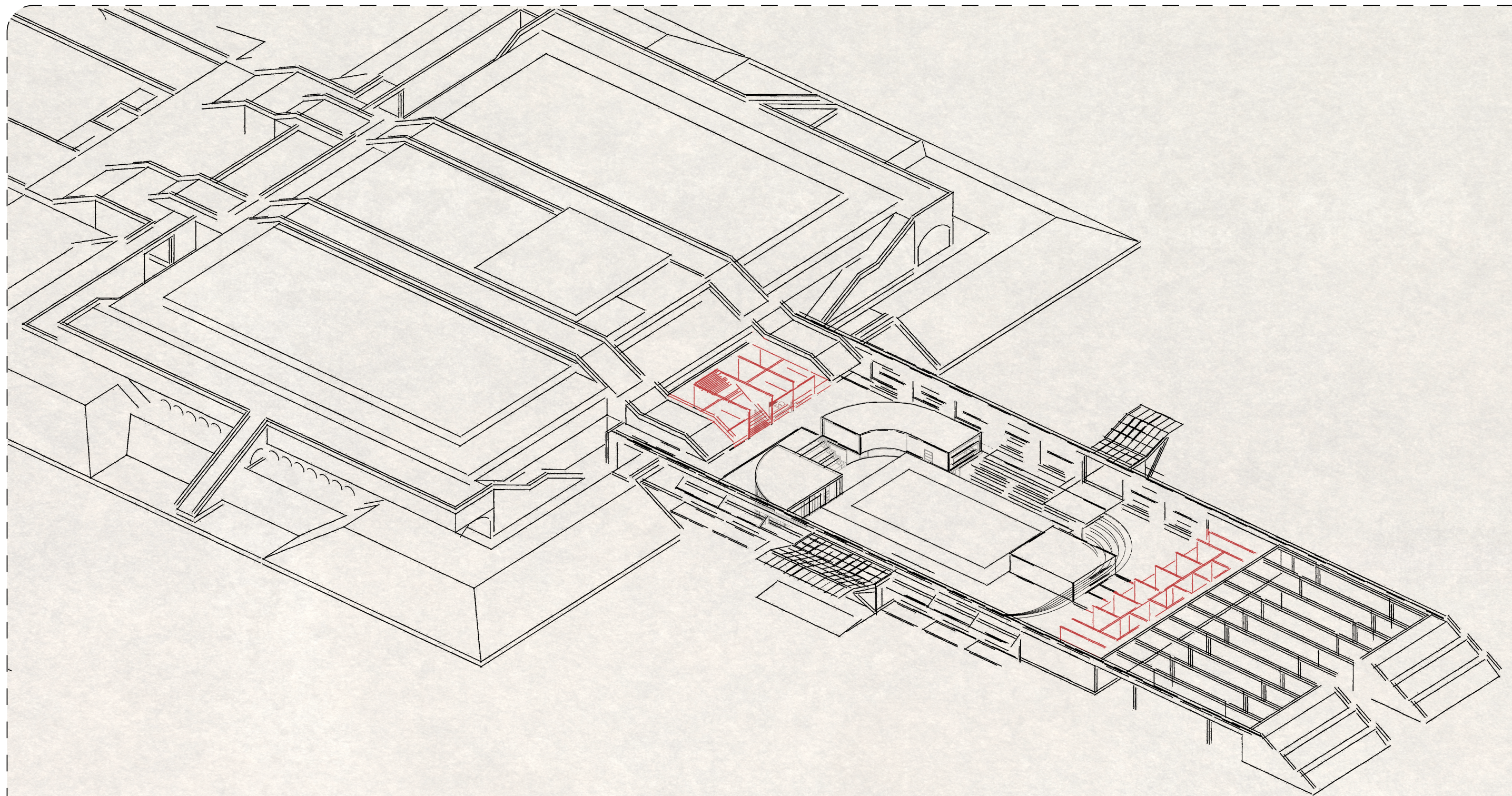

6. Service Space

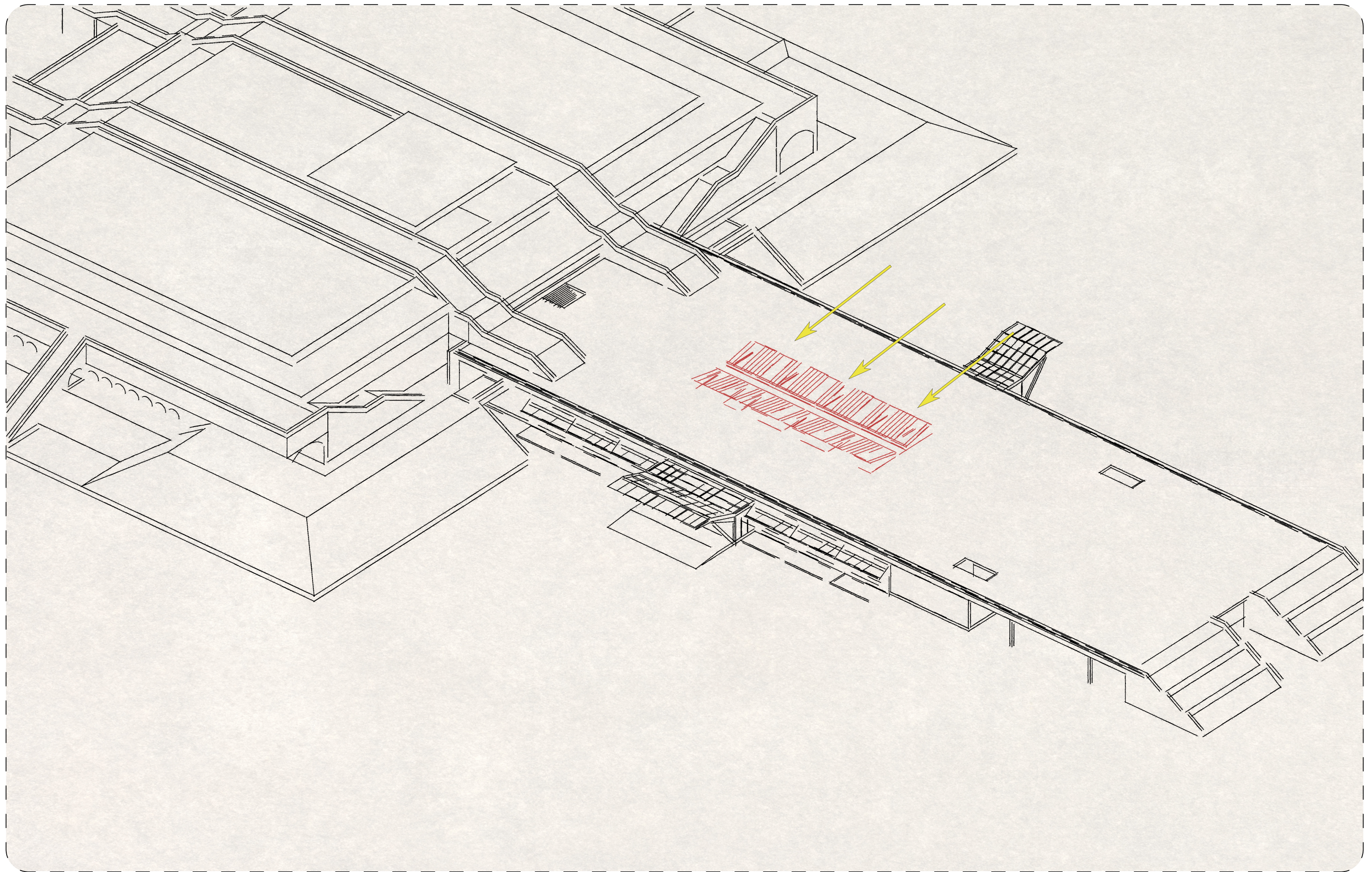

7. New roof system

Floor plans

Ground Floor

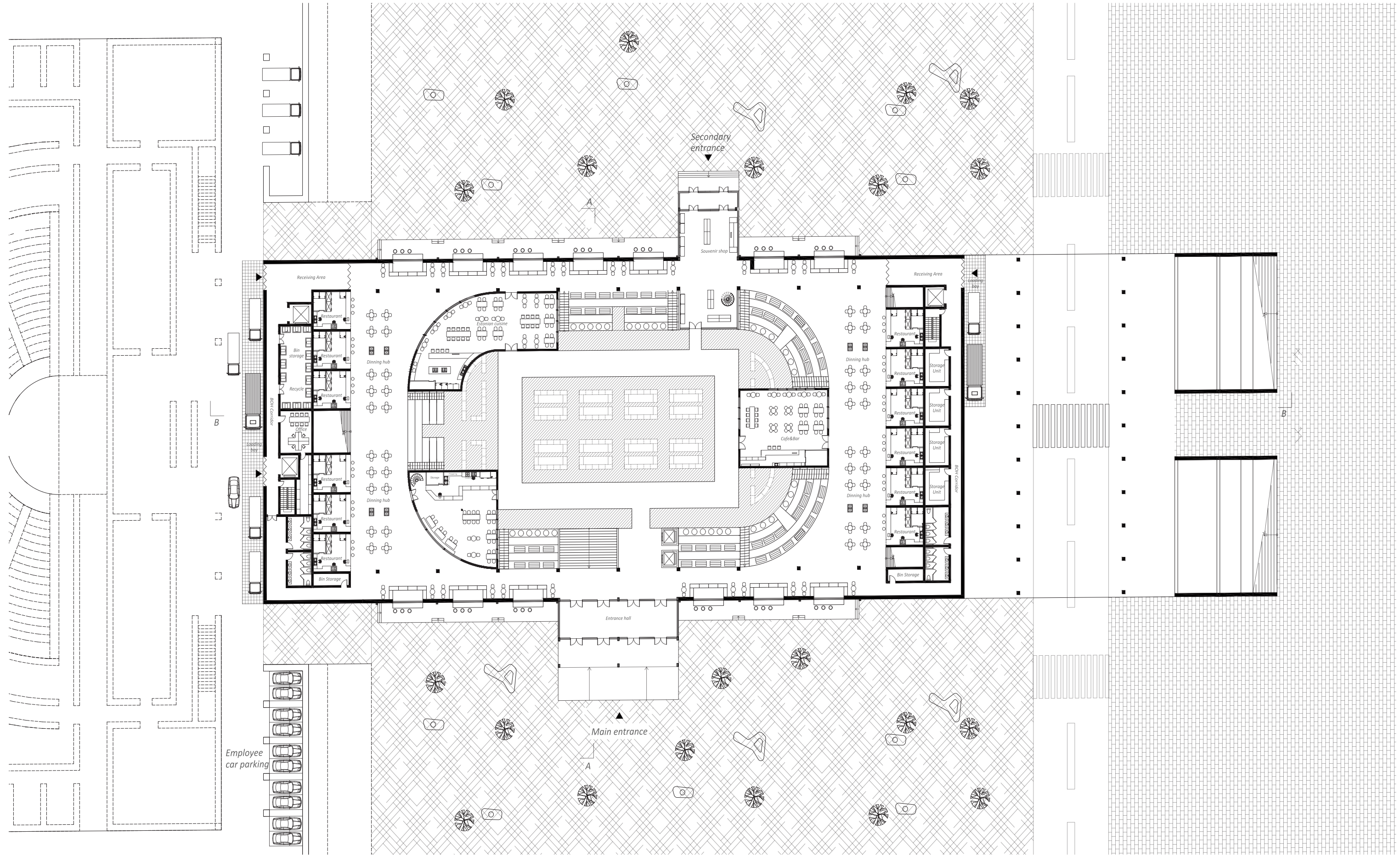

Floor plans

Ground Floor-Entrance halls

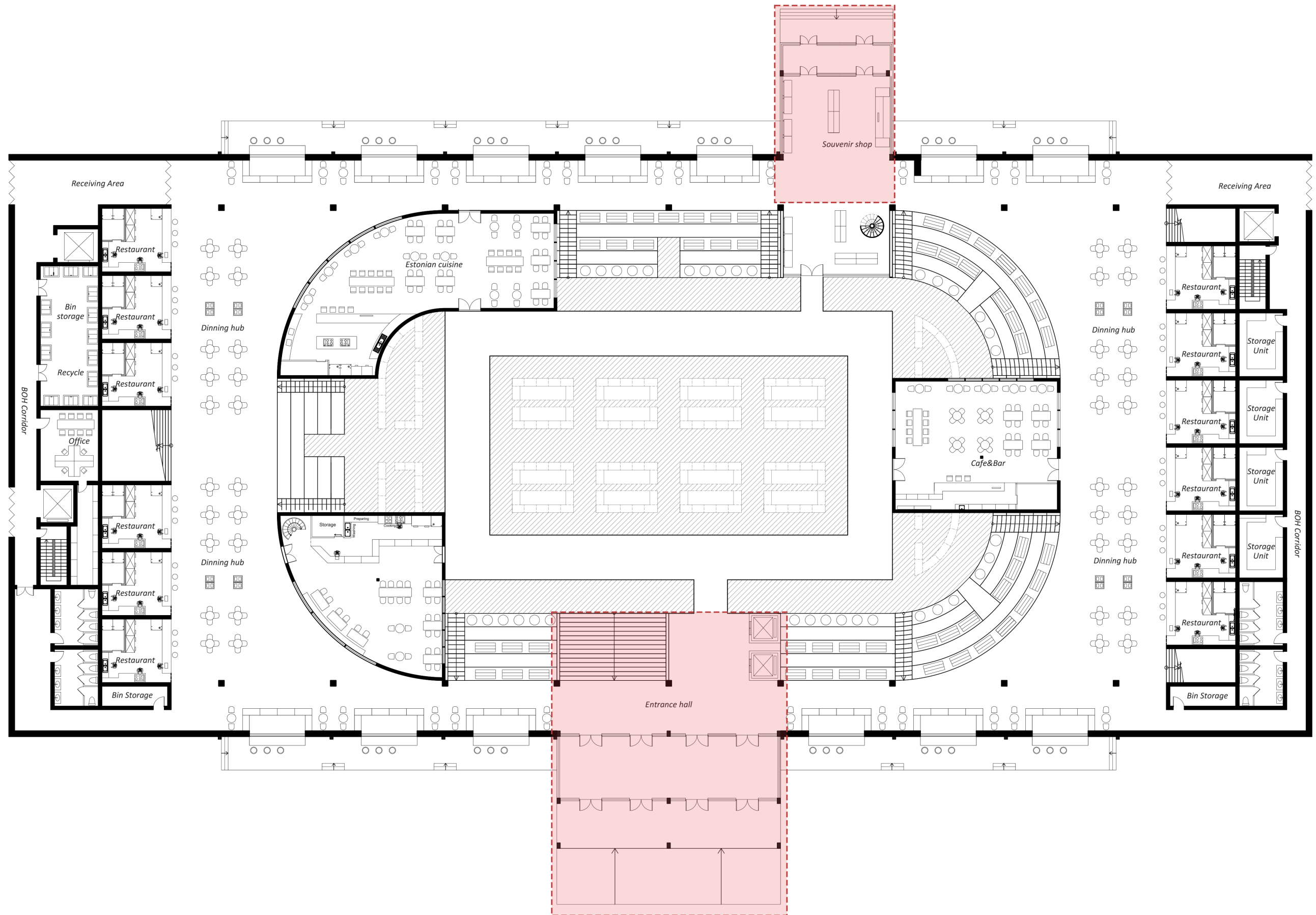



-Entrance Hall-

Rebirth of Linnahall - A Matter of Scale



-Entrance Hall-

Rebirth of Linnahall - A Matter of Scale

Floor plans

Ground Floor-Restaurant shacks

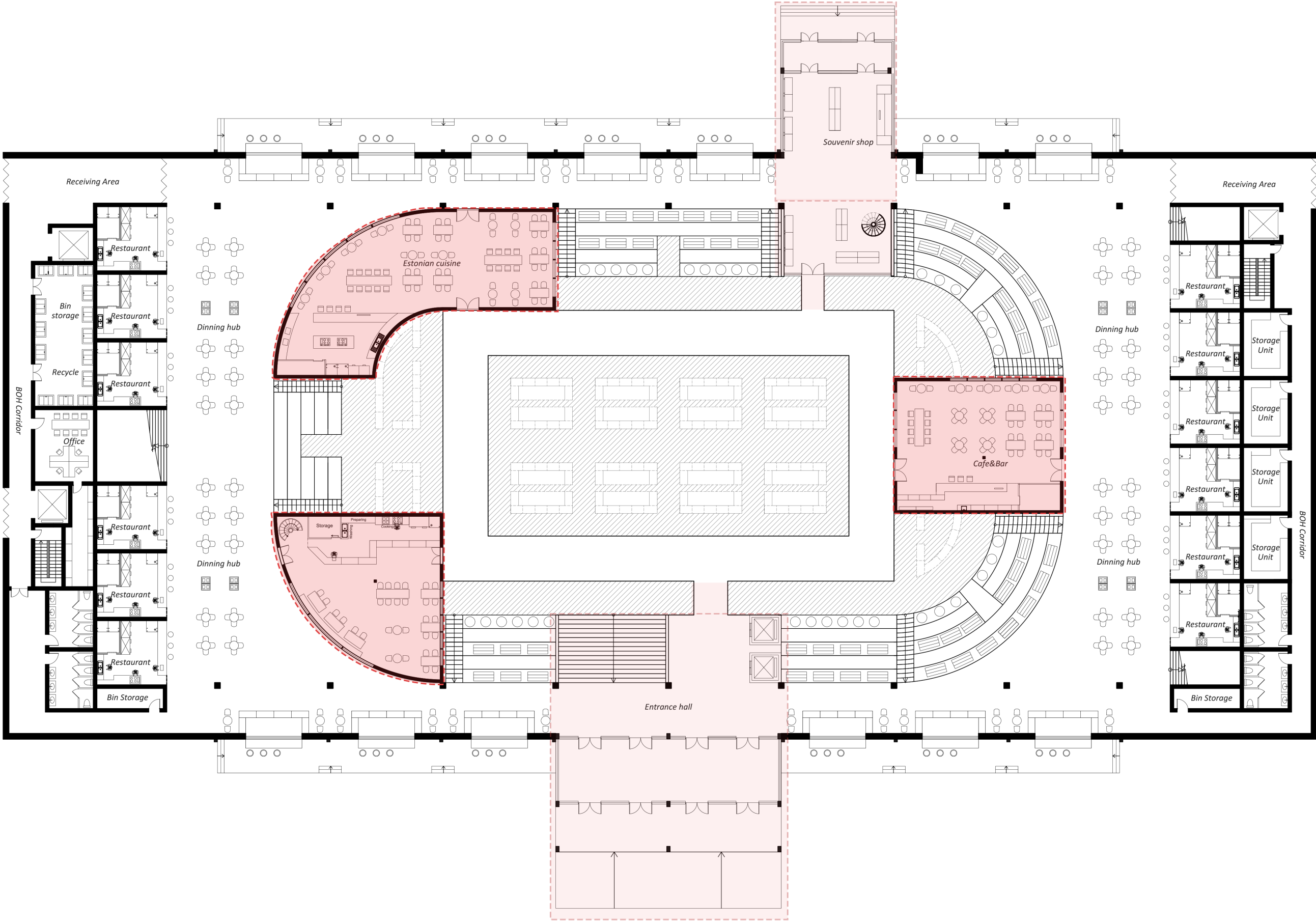



-Restaurant exterior-

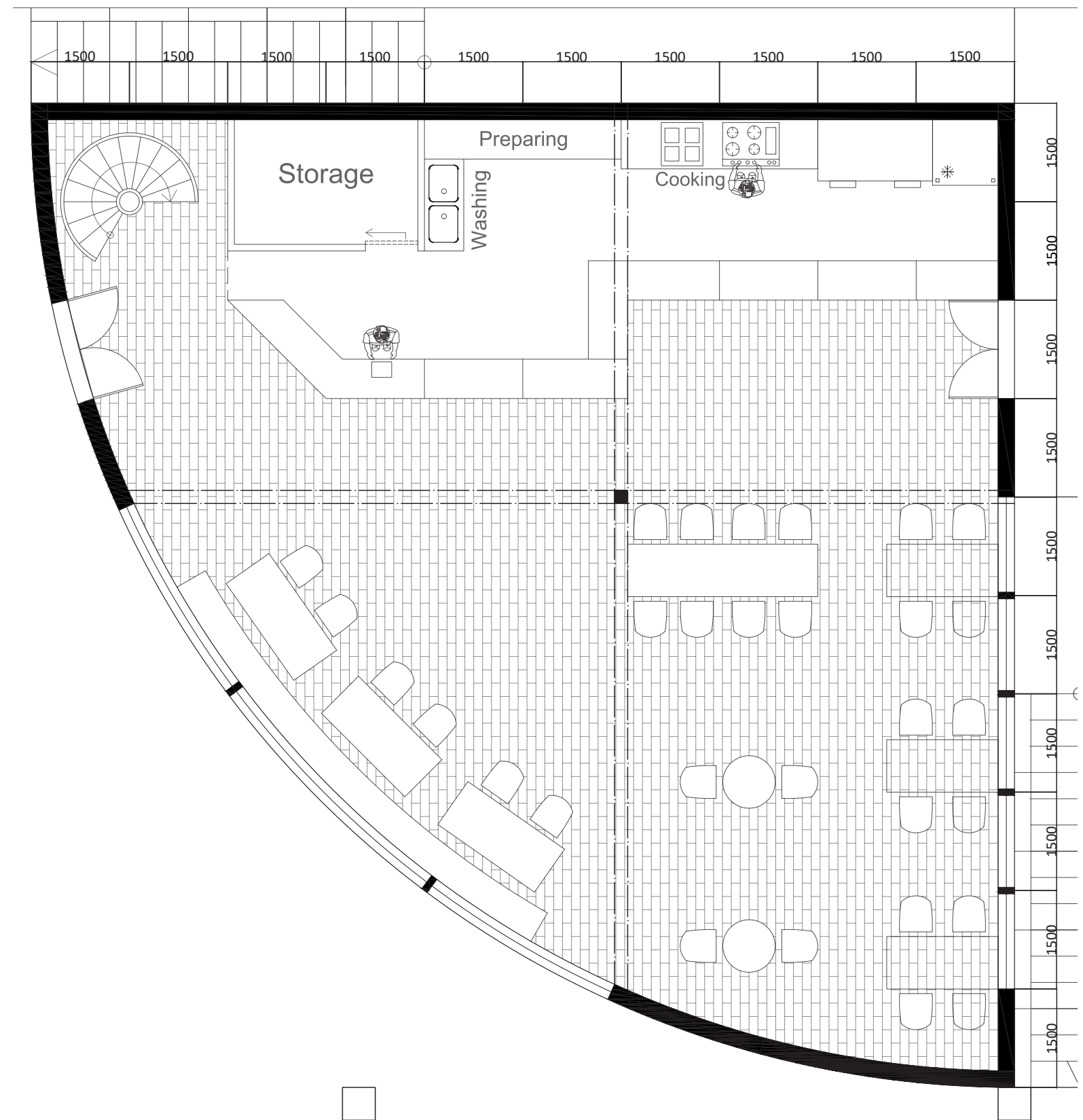
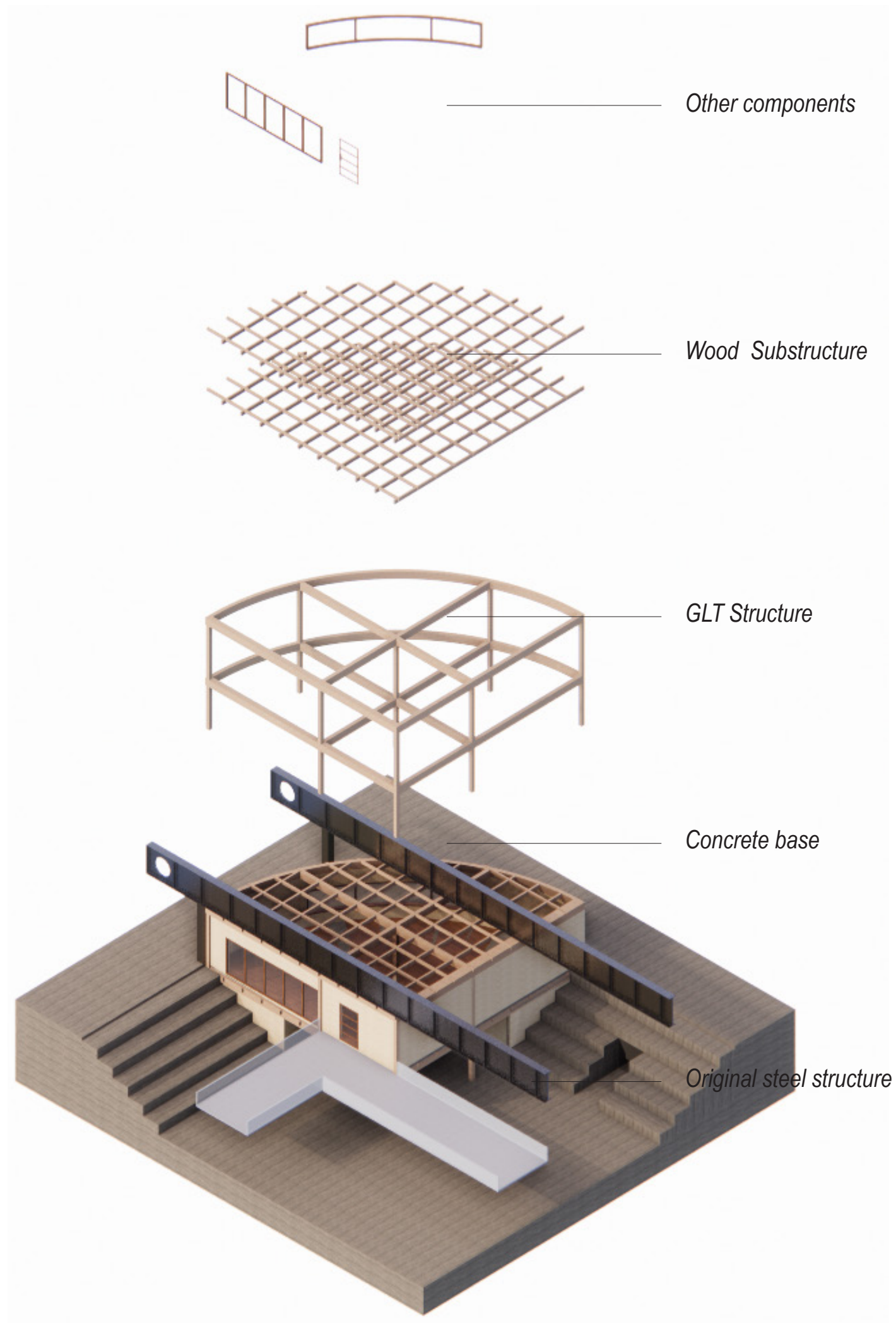

Fish restaurant Plan 1:50



-Restaurant interior-

Floor plans

Ground Floor-Walkway

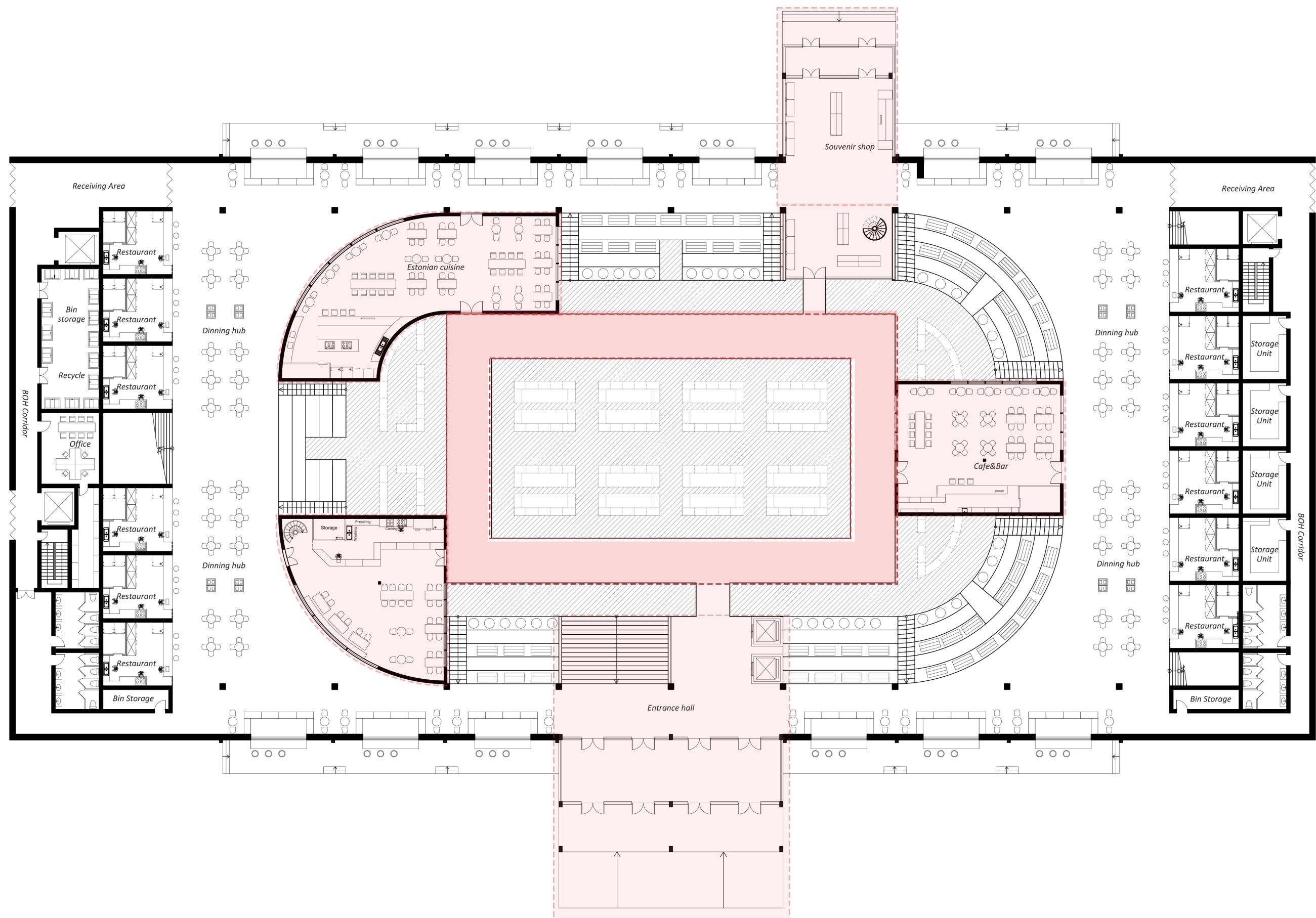



-Walkway-

Floor plans

Ground Floor-Sale Windows

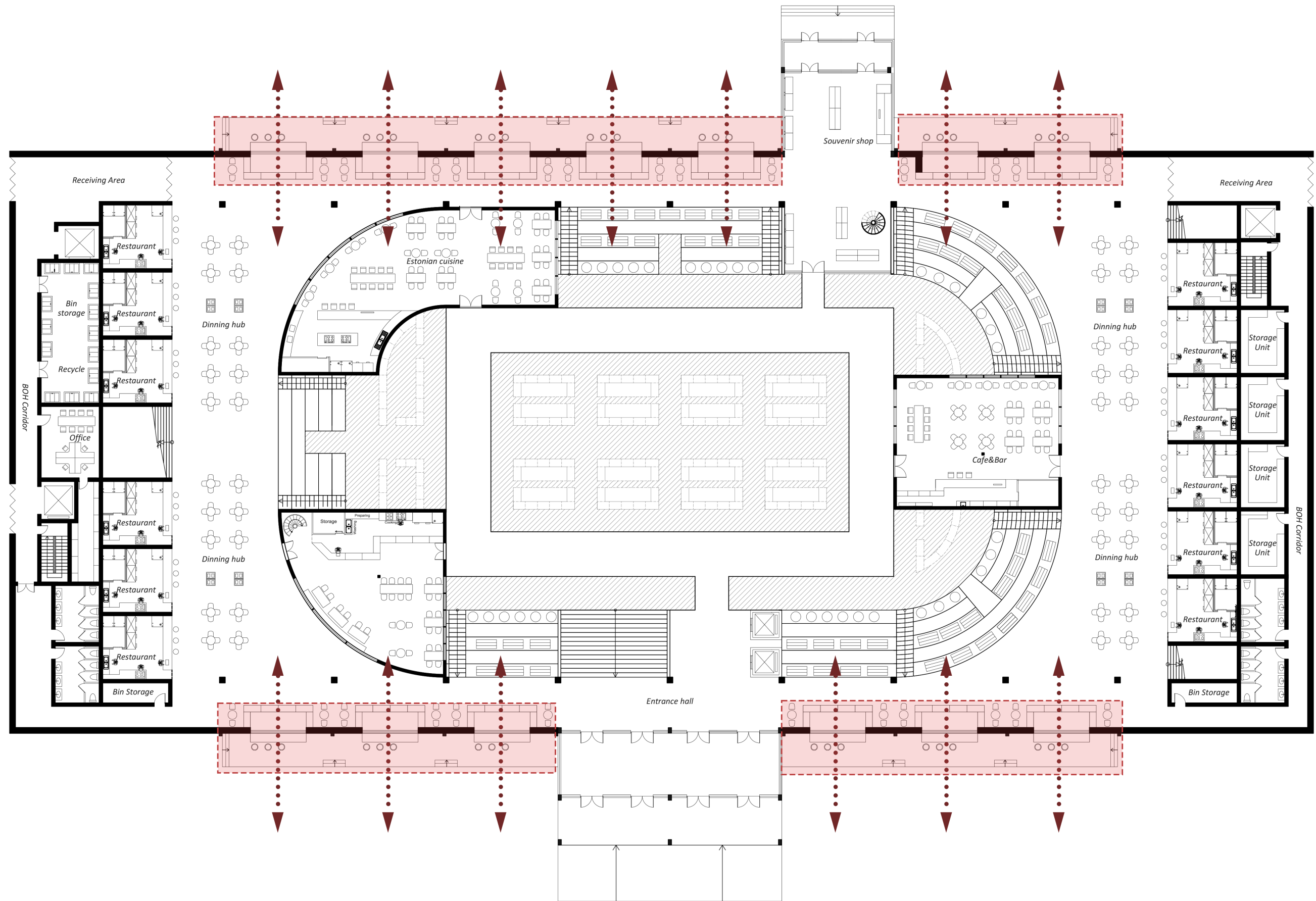



West Elevation



East Elevation



-Sales window exterior-



-Sales window interior-

Rebirth of Linnahall - A Matter of Scale

Floor plans

Ground Floor-Food hall

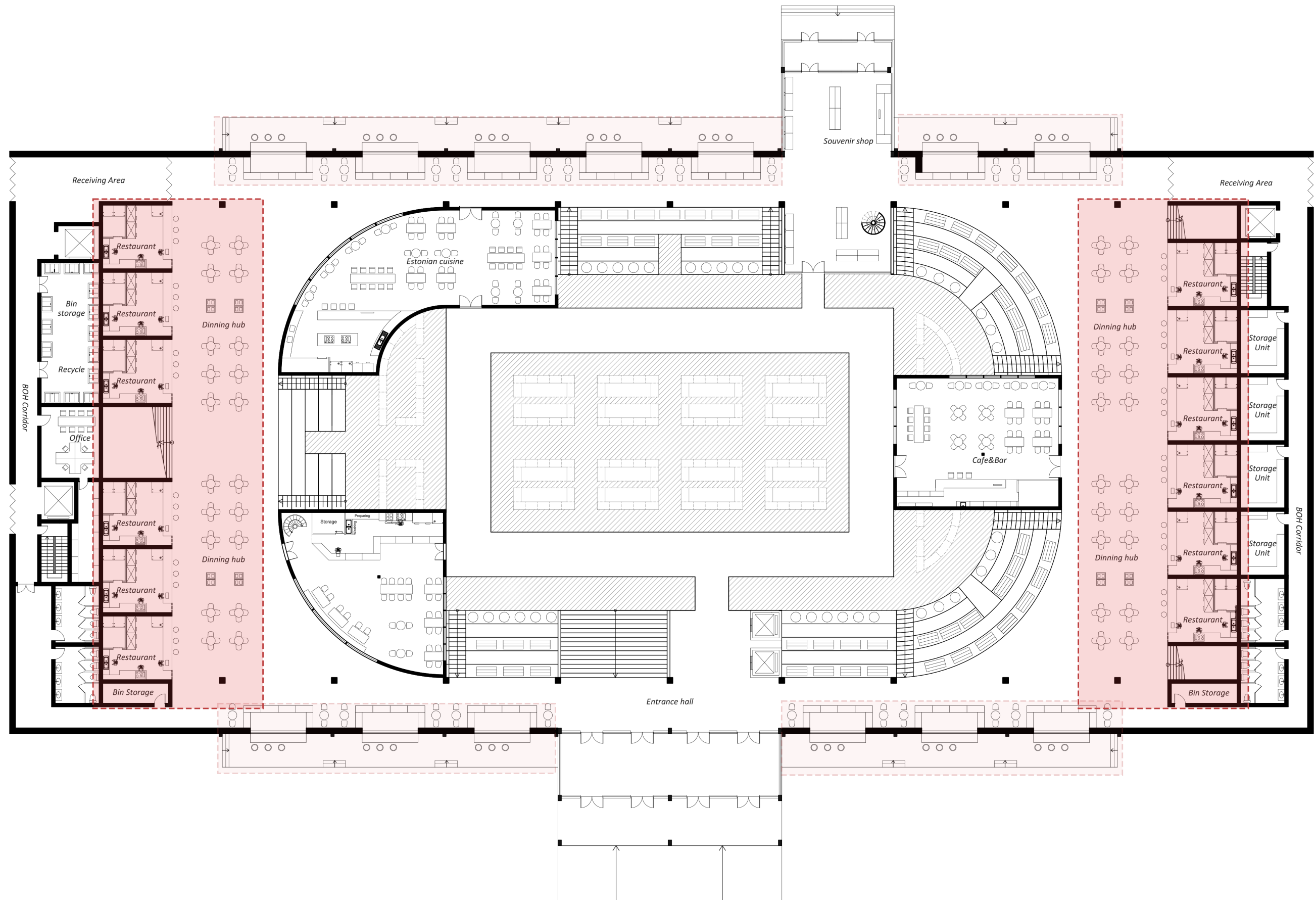



-Food hall-

Rebirth of Linnahall - A Matter of Scale

Floor plans

Ground Floor-Crafts display

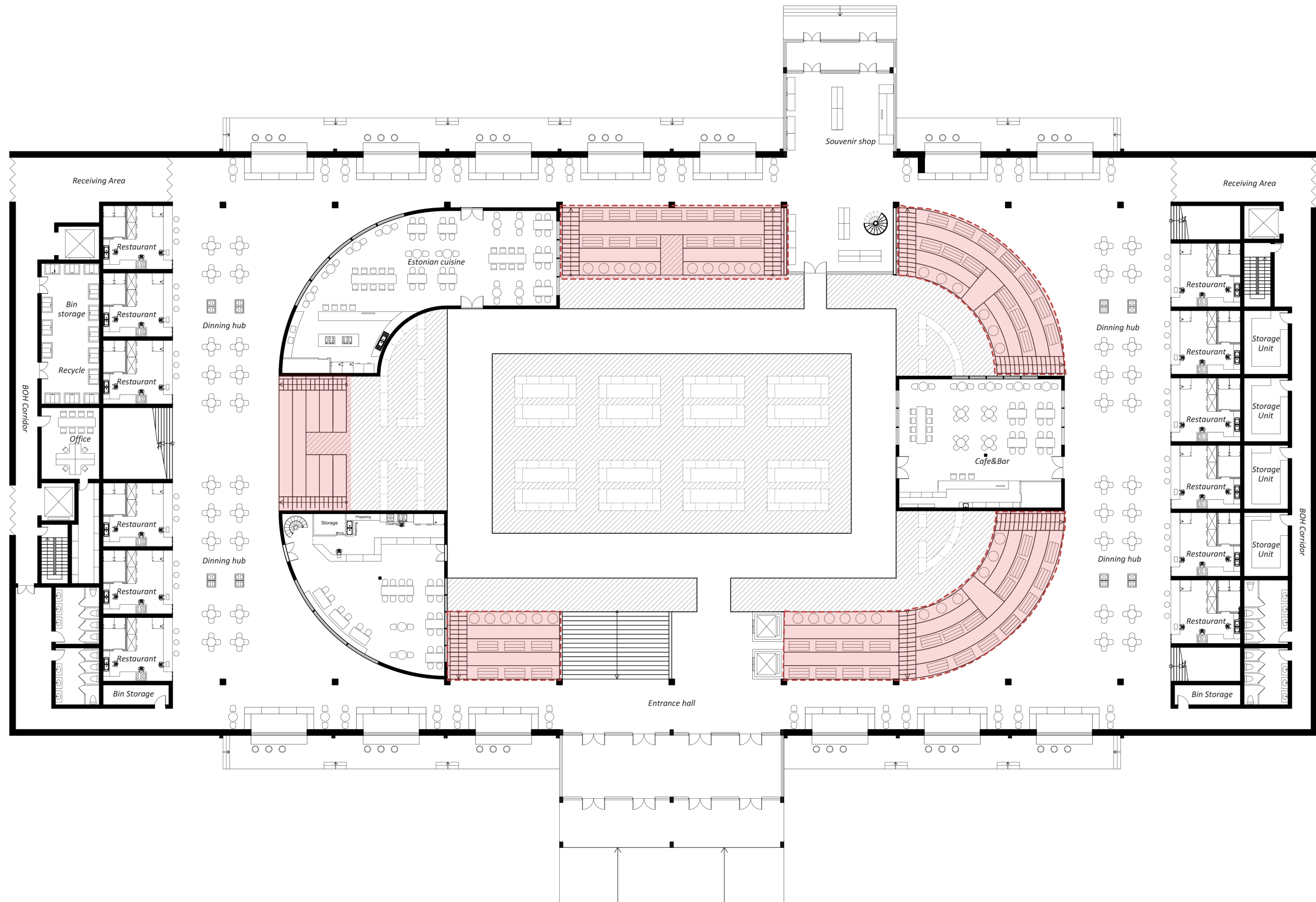

Estonian traditional crafts



Knitting and Weaving



Woodworking



Metalworking



Pottery



-Crafts display-



-Crafts studio-

Rebirth of Linnahall - A Matter of Scale

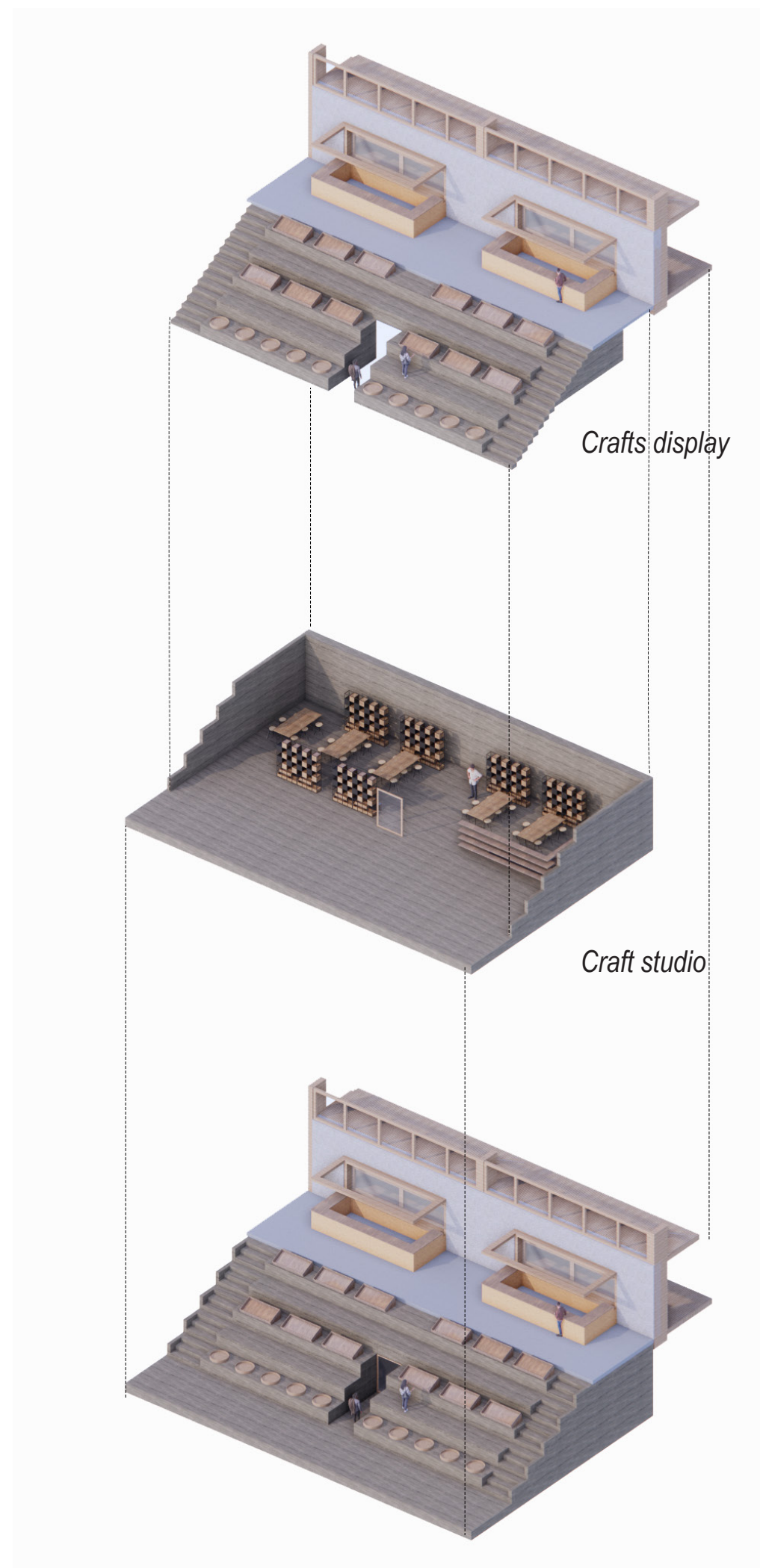

Floor plans

Lower Ground Floor-Market hall

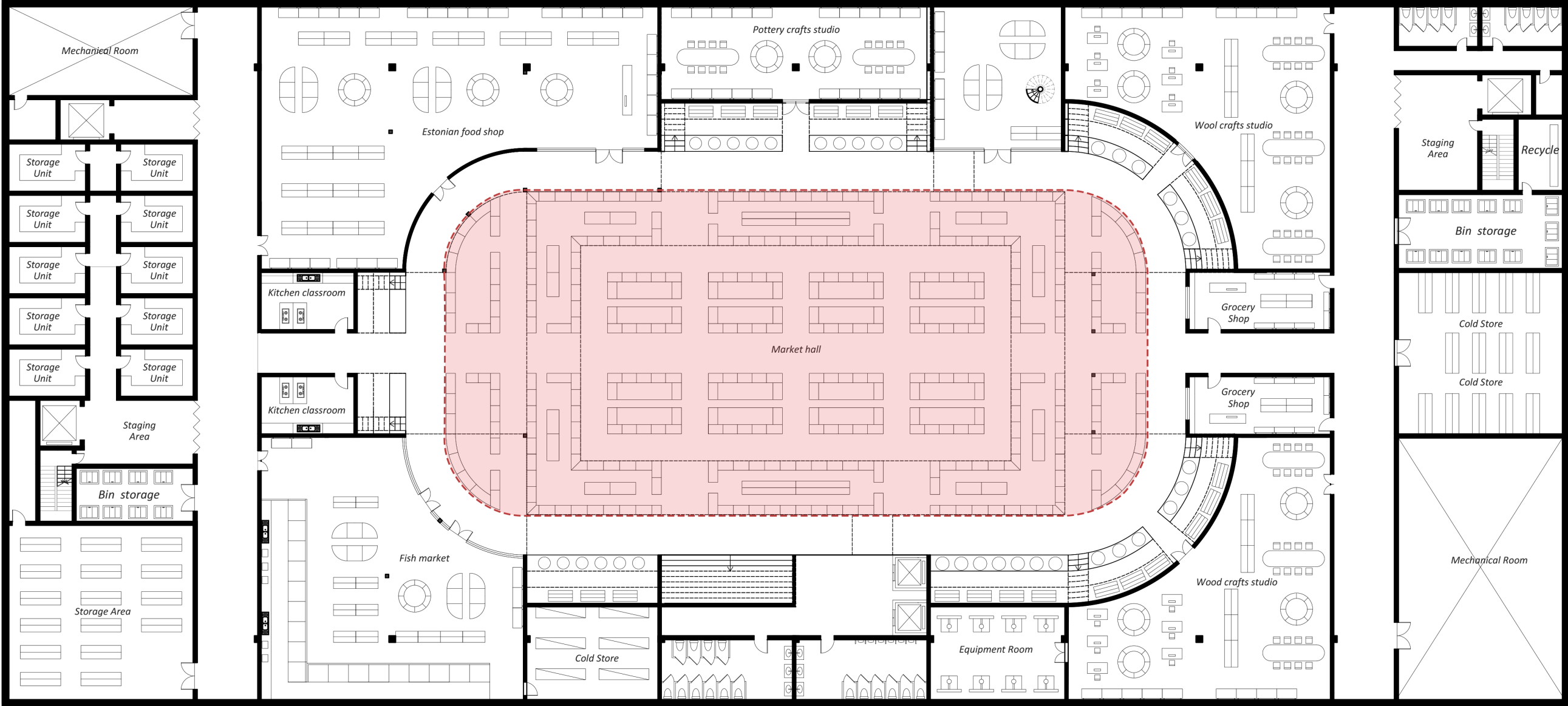



-Original ice rink-

Rebirth of Linnahall - A Matter of Scale



-New market hall-

Rebirth of Linnahall - A Matter of Scale

Section&Elevation

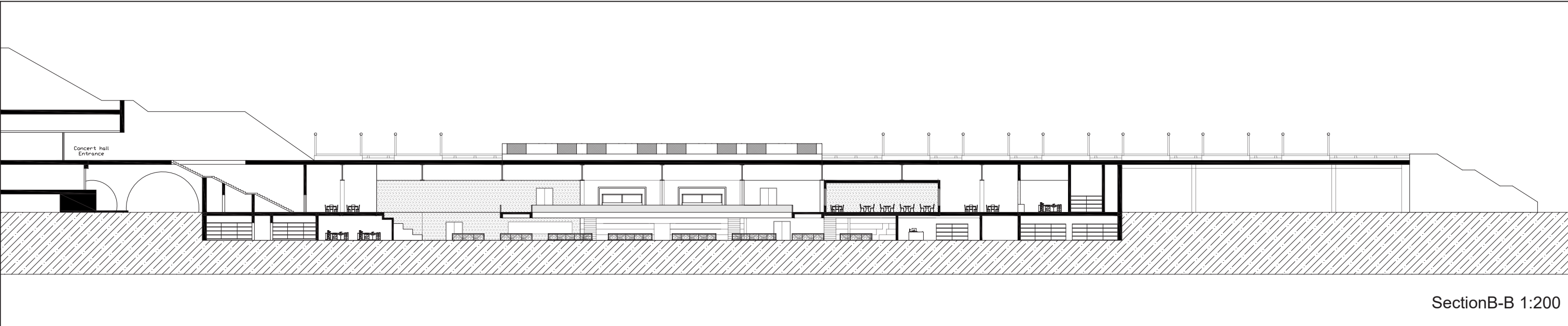
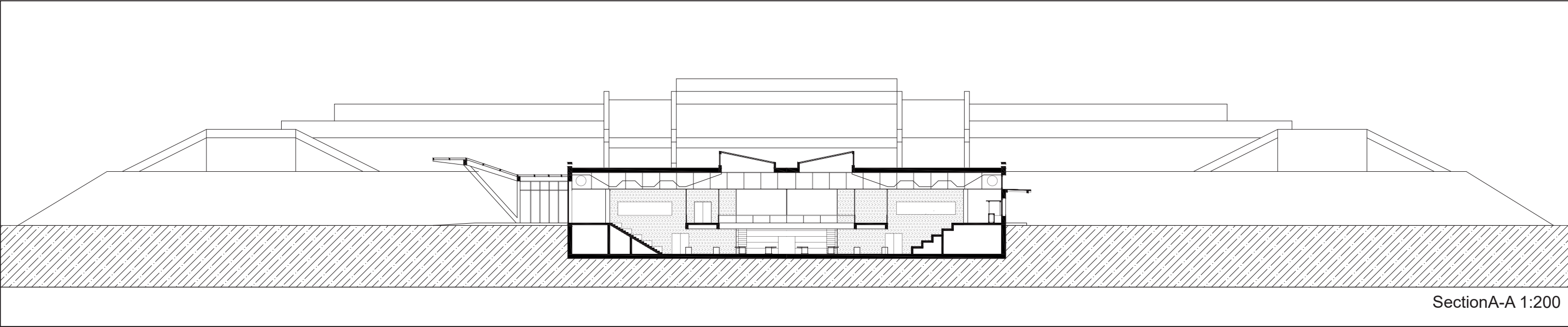
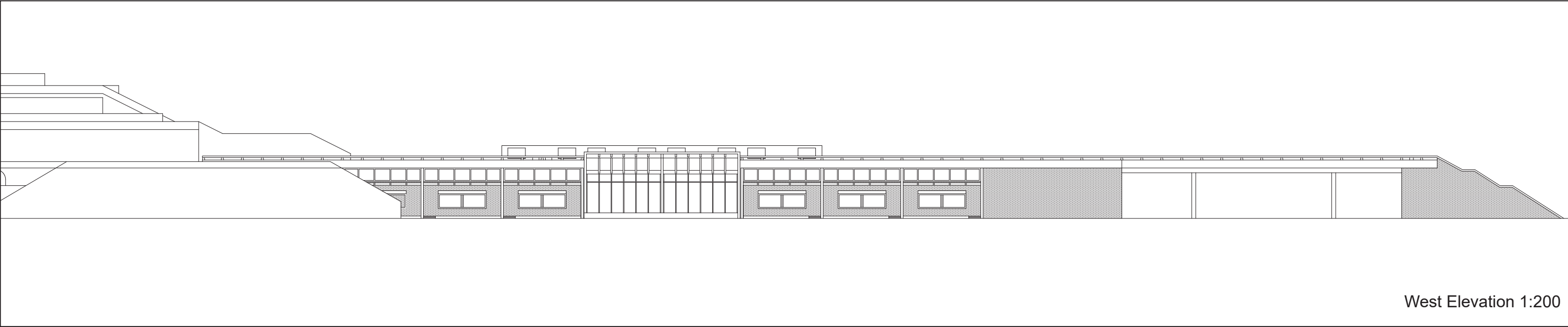

Introduction

Research

Design

Building Technology

Conclusion

-Structural system-

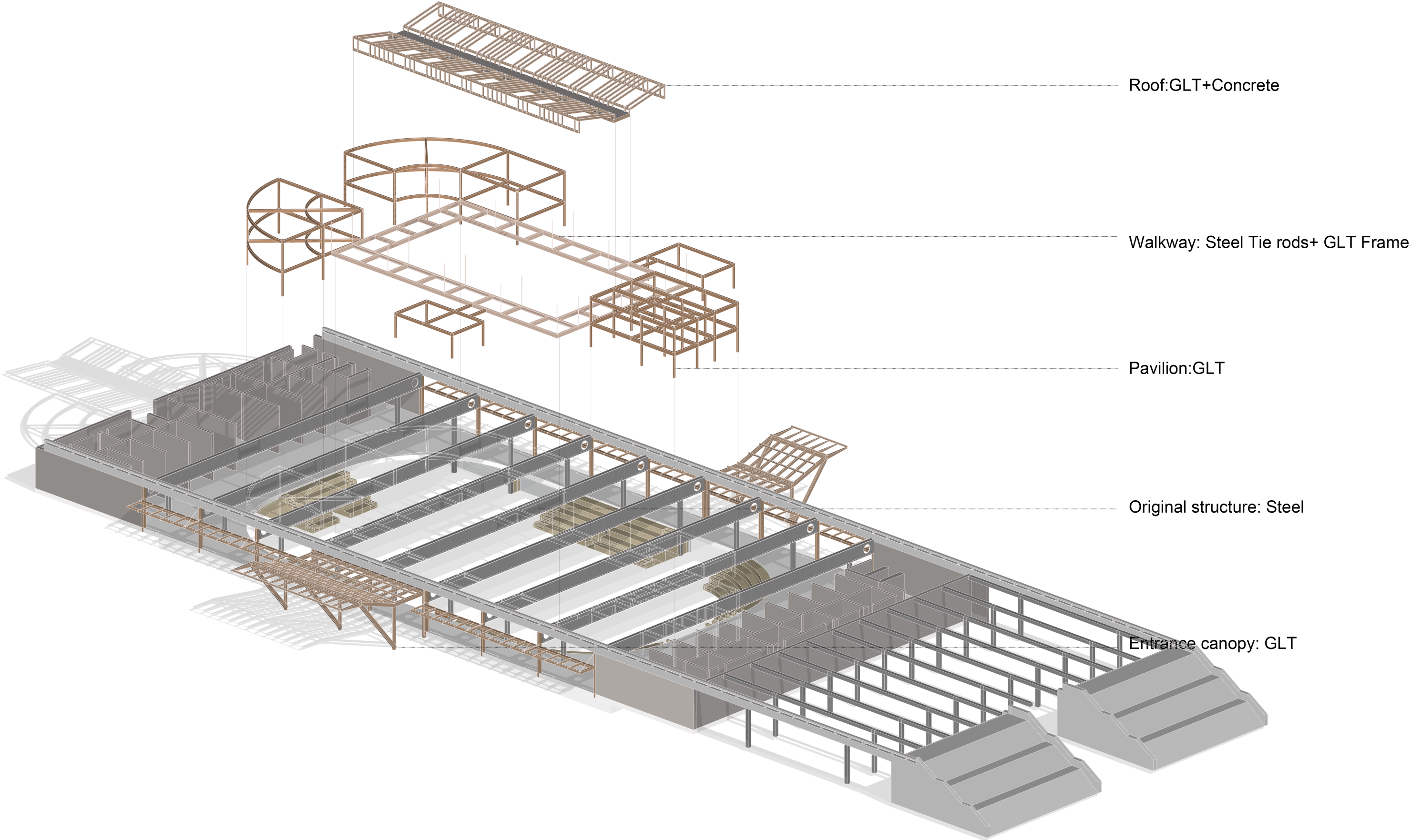

Stucture system

Building Technology

-Climate Strategy-

Ventilation & Flow

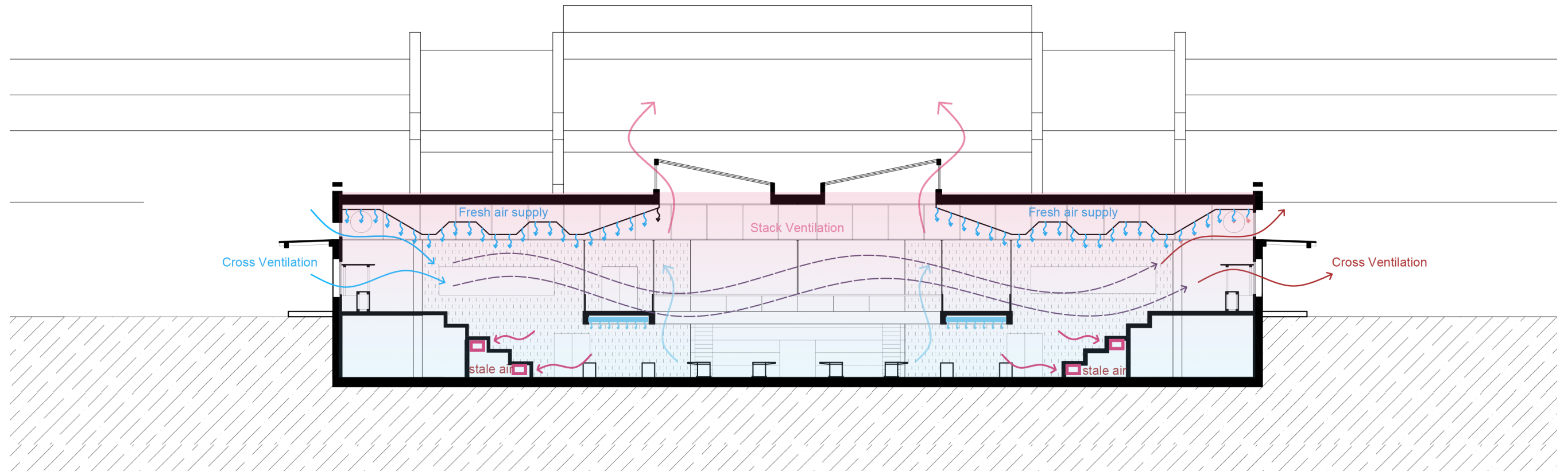

Heating & Energy

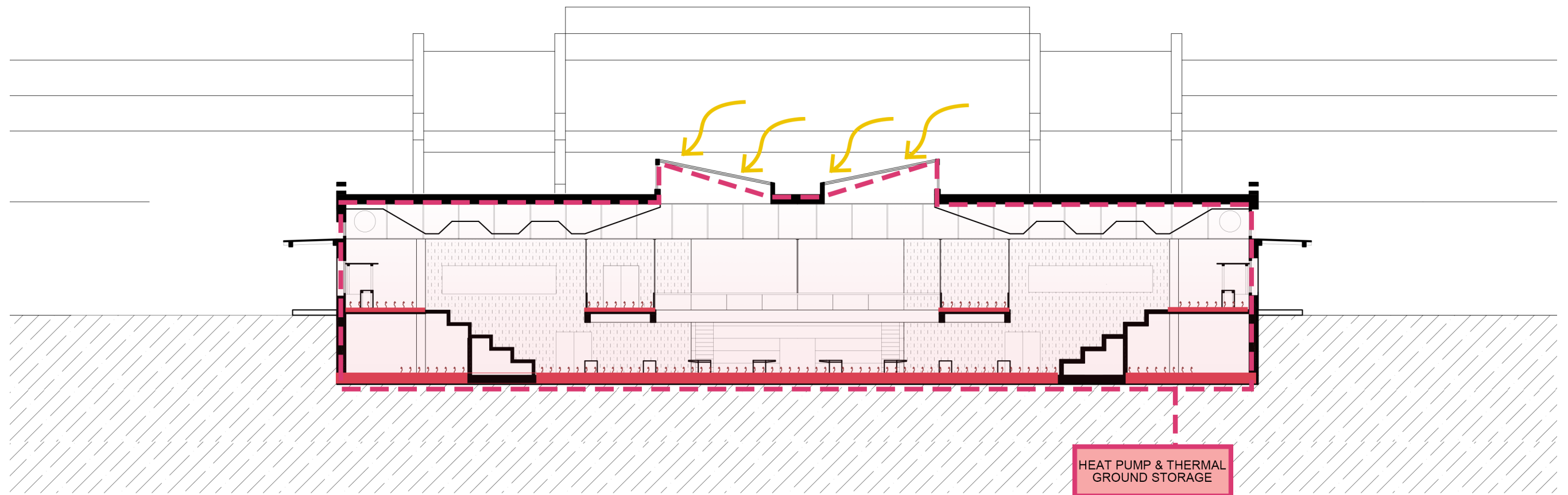

Entrance canopy 1:50

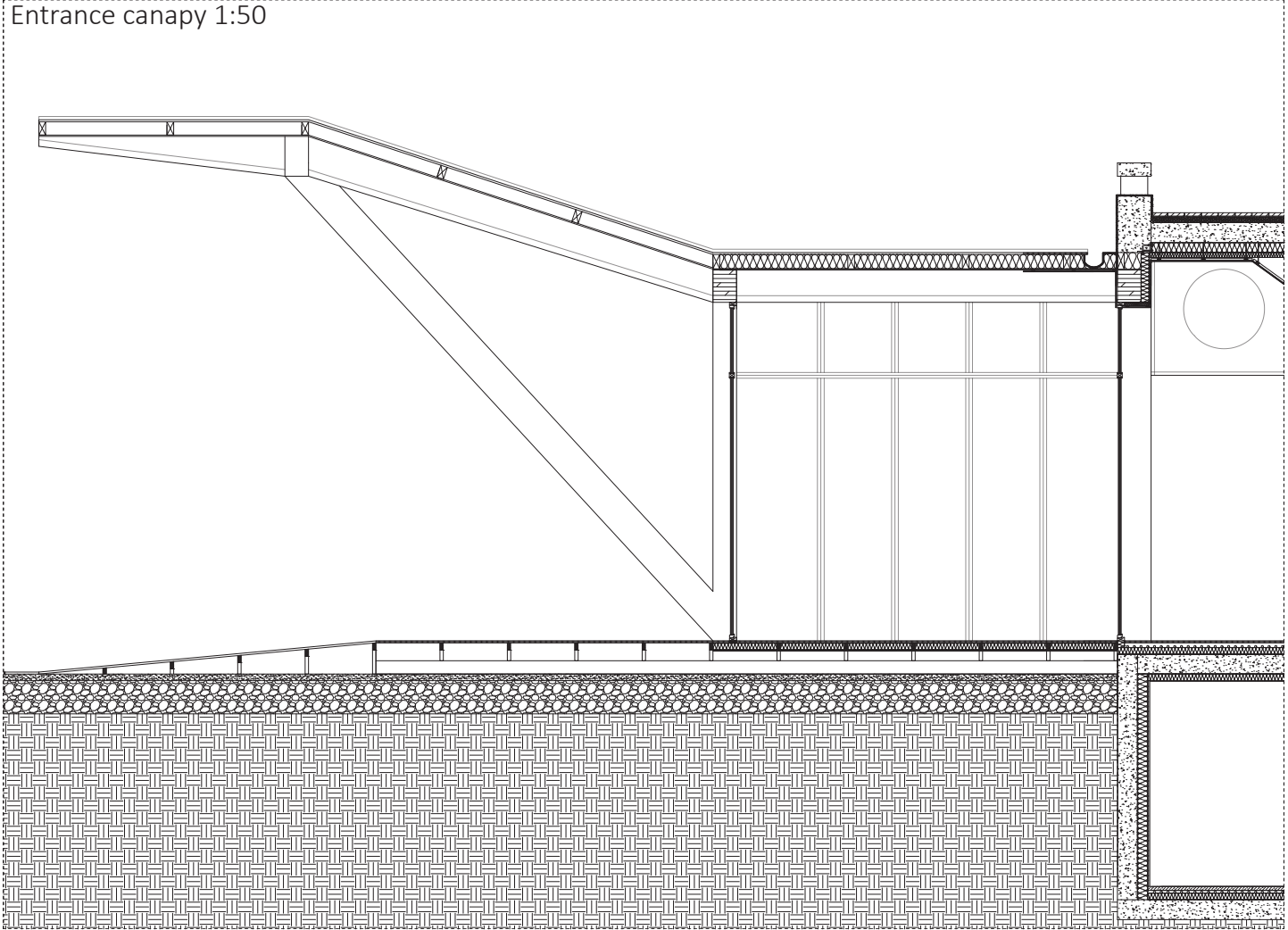

Wooden Ceiling1:50

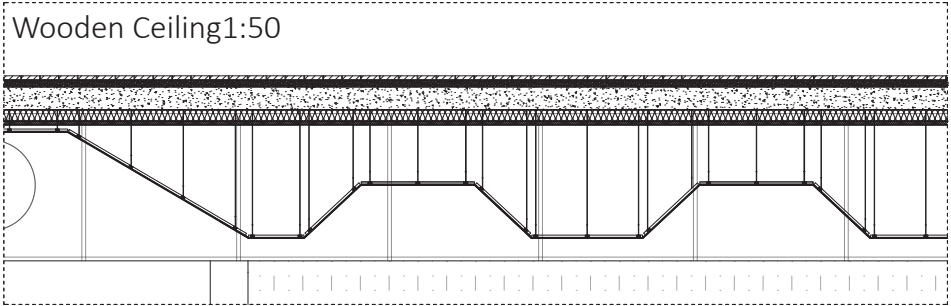

Food stall Window1:50

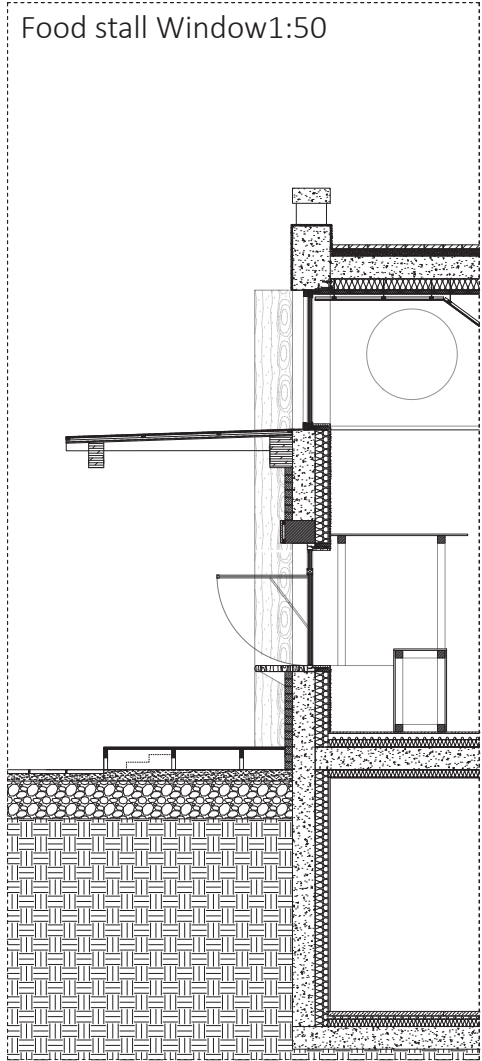

Skylight 1:50

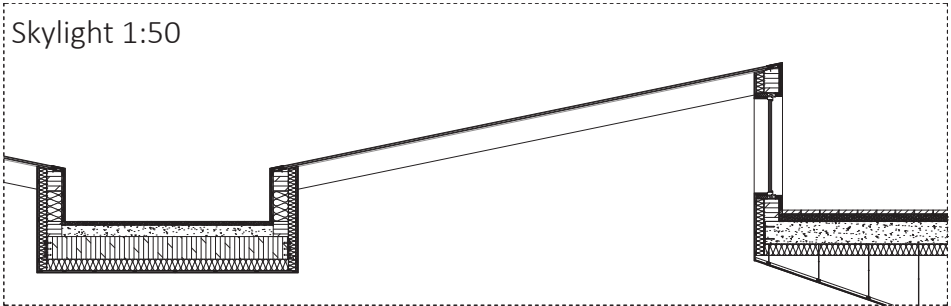

New roof 1:50

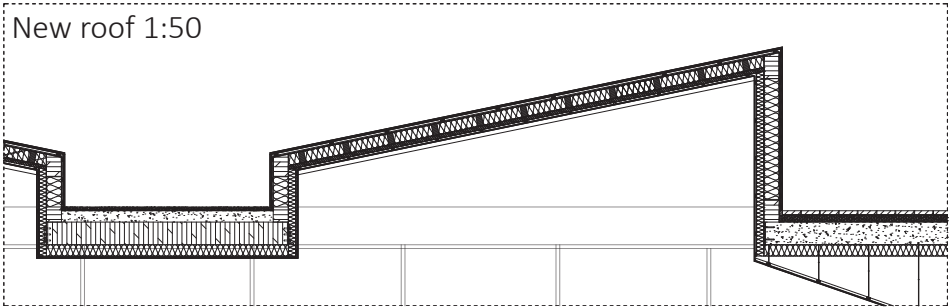

-Part1 Entrance canapy-

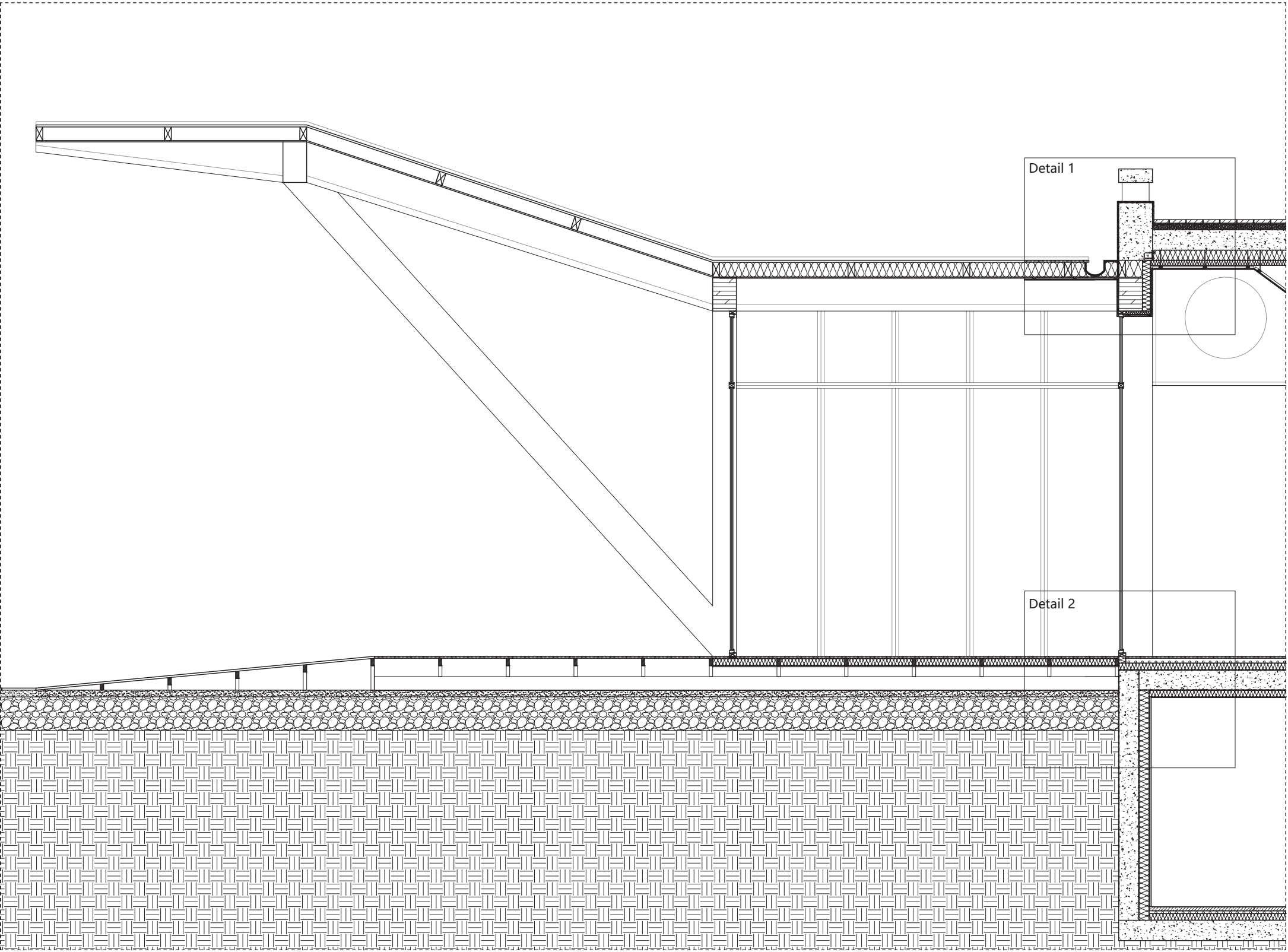

Building Technology

-Entrance canopy-

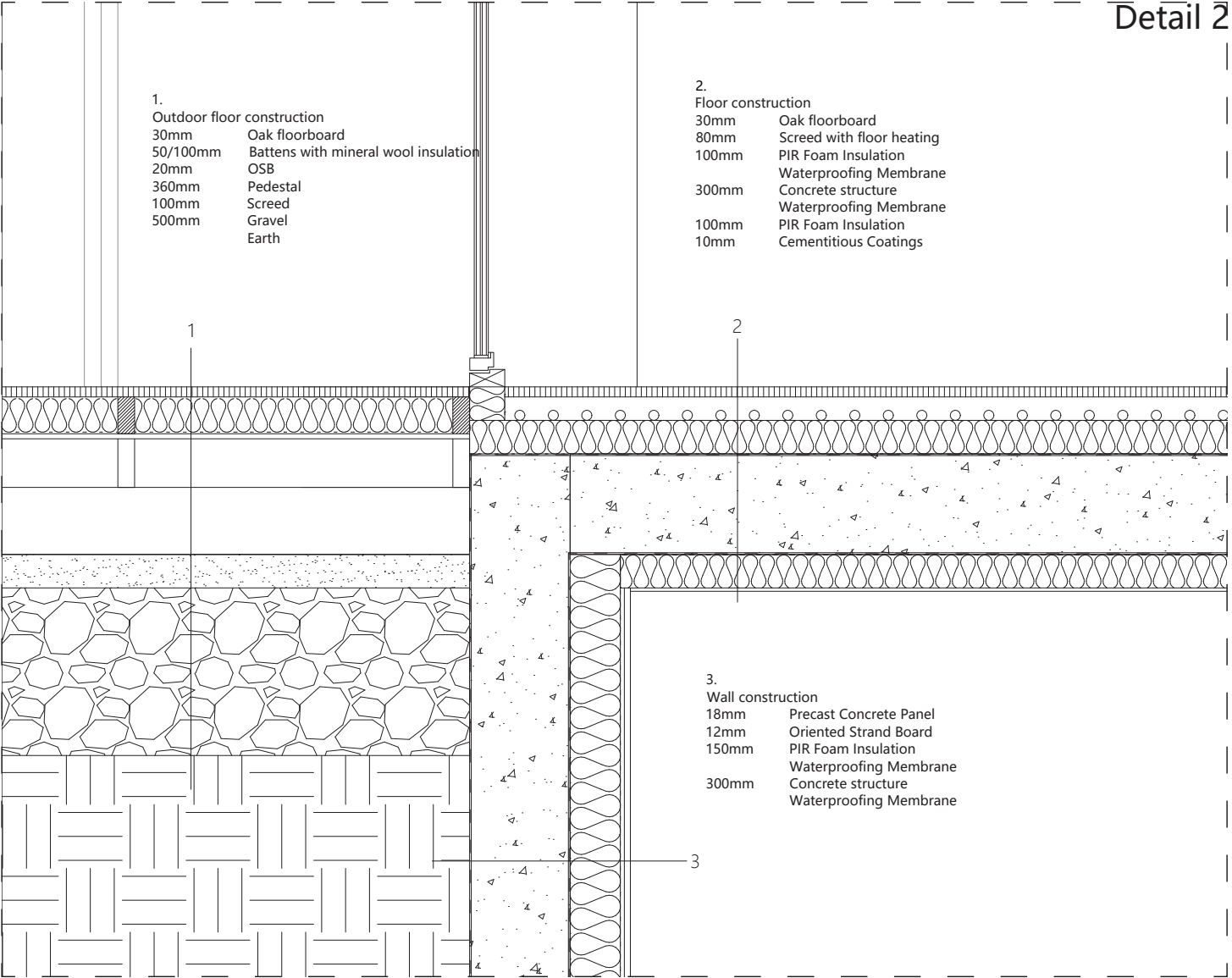
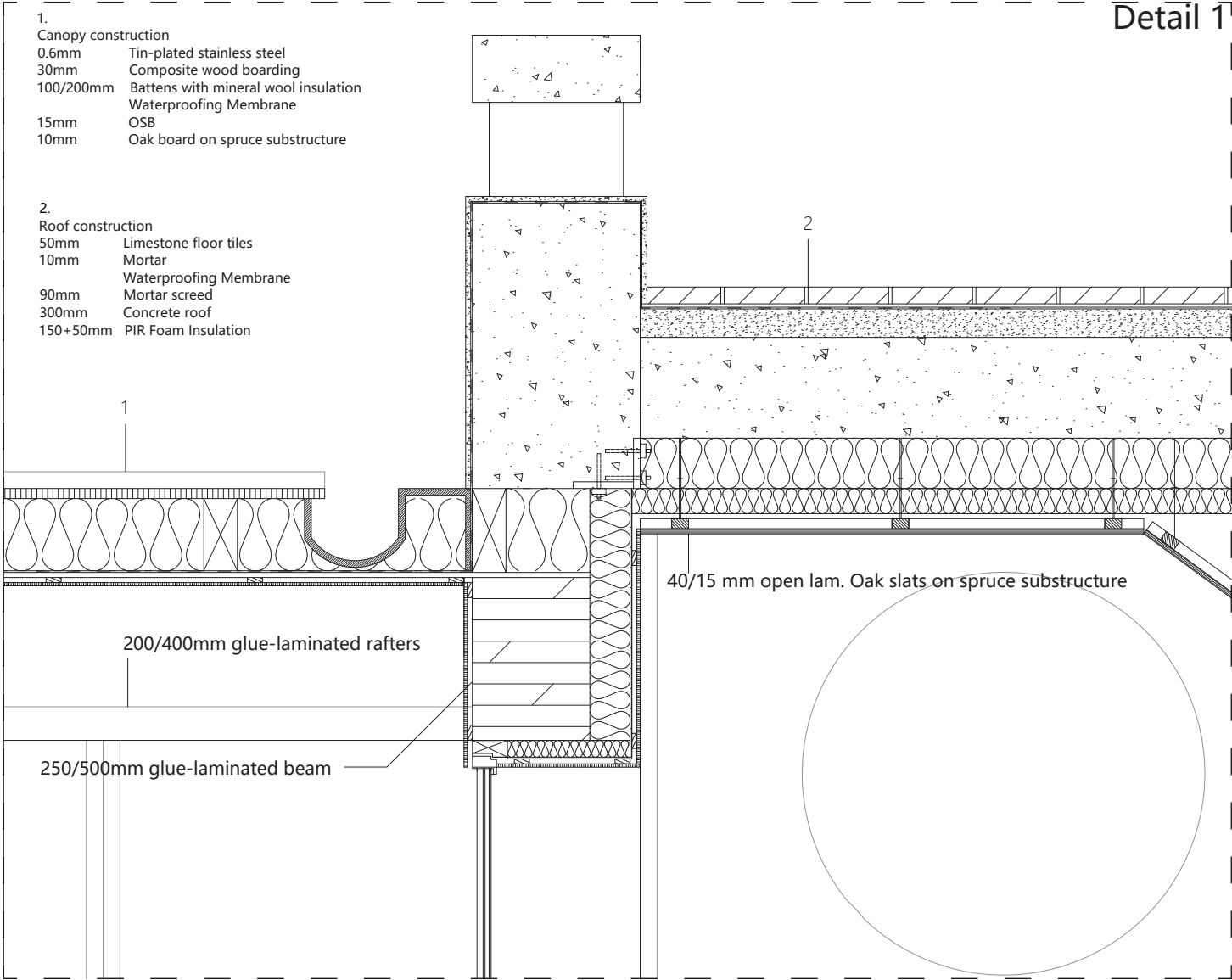

-Part2 Food stall window-

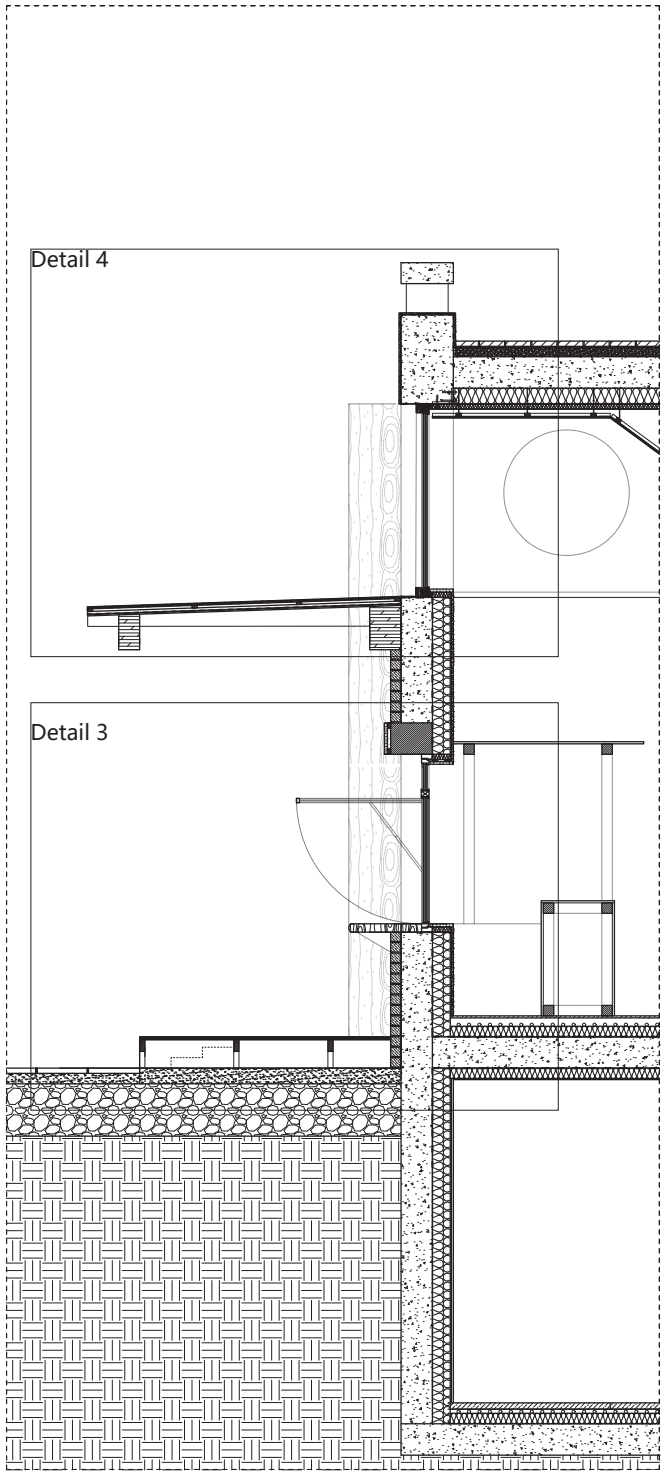

1.
Floor construction
20mm Terrazzo
80mm Screed with floor heating
100mm PIR Foam Insulation
Waterproofing Membrane
300mm Concrete structure
Waterproofing Membrane
100mm PIR Foam Insulation
10mm Cementitious Coatings

2.
Wall construction
18mm Precast Concrete Panel
12mm Oriented Strand Board
150mm PIR Foam Insulation
Waterproofing Membrane
300mm Concrete structure
100mm Limestone brick

3.
Outdoor floor construction
30mm Pine floorboard
50/100mm Battens
160mm Pedestal
100mm Screed
500mm Gravel
Earth

Oak Cladding
Concrete beam

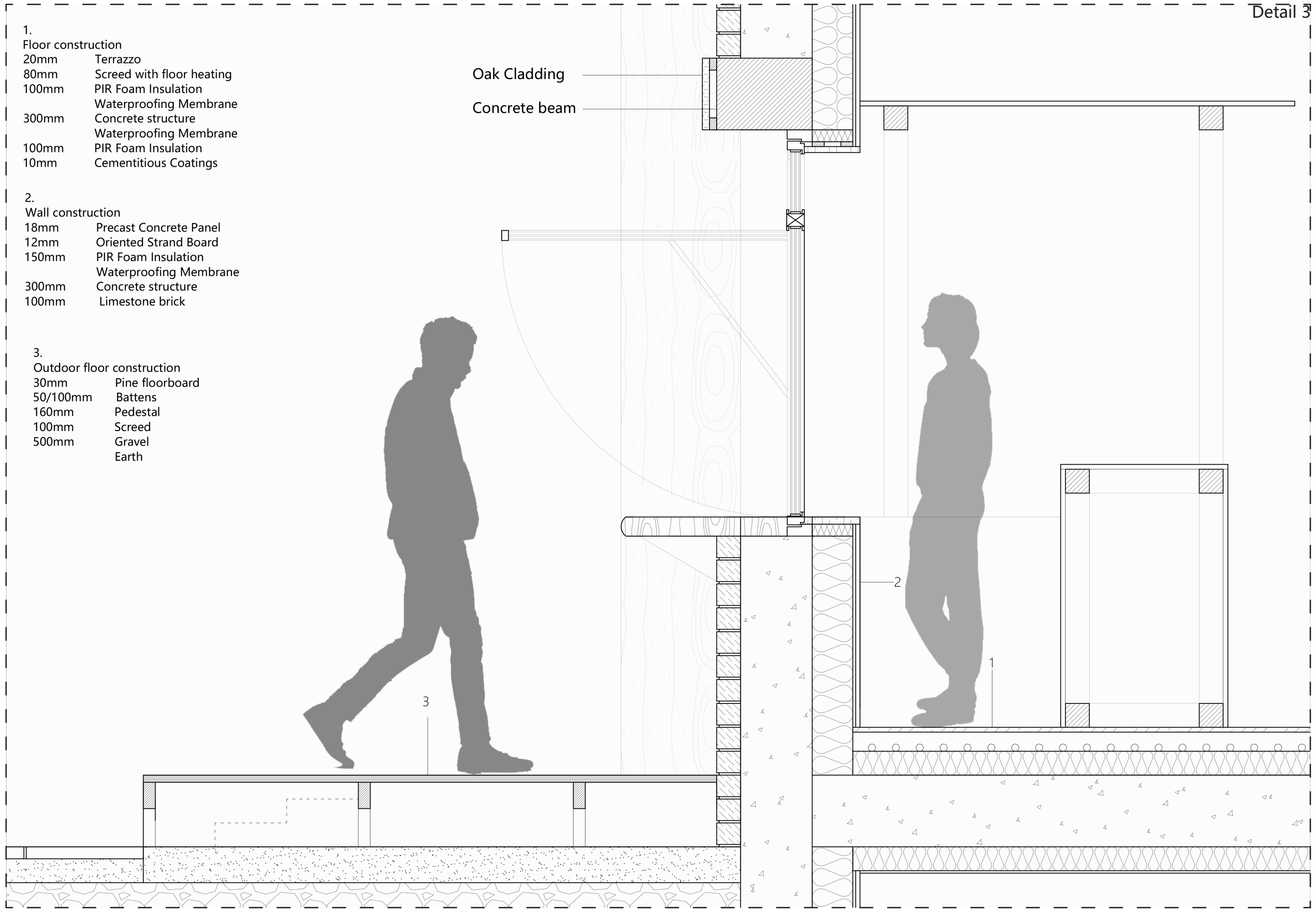

Building Technology

-Food stall window-

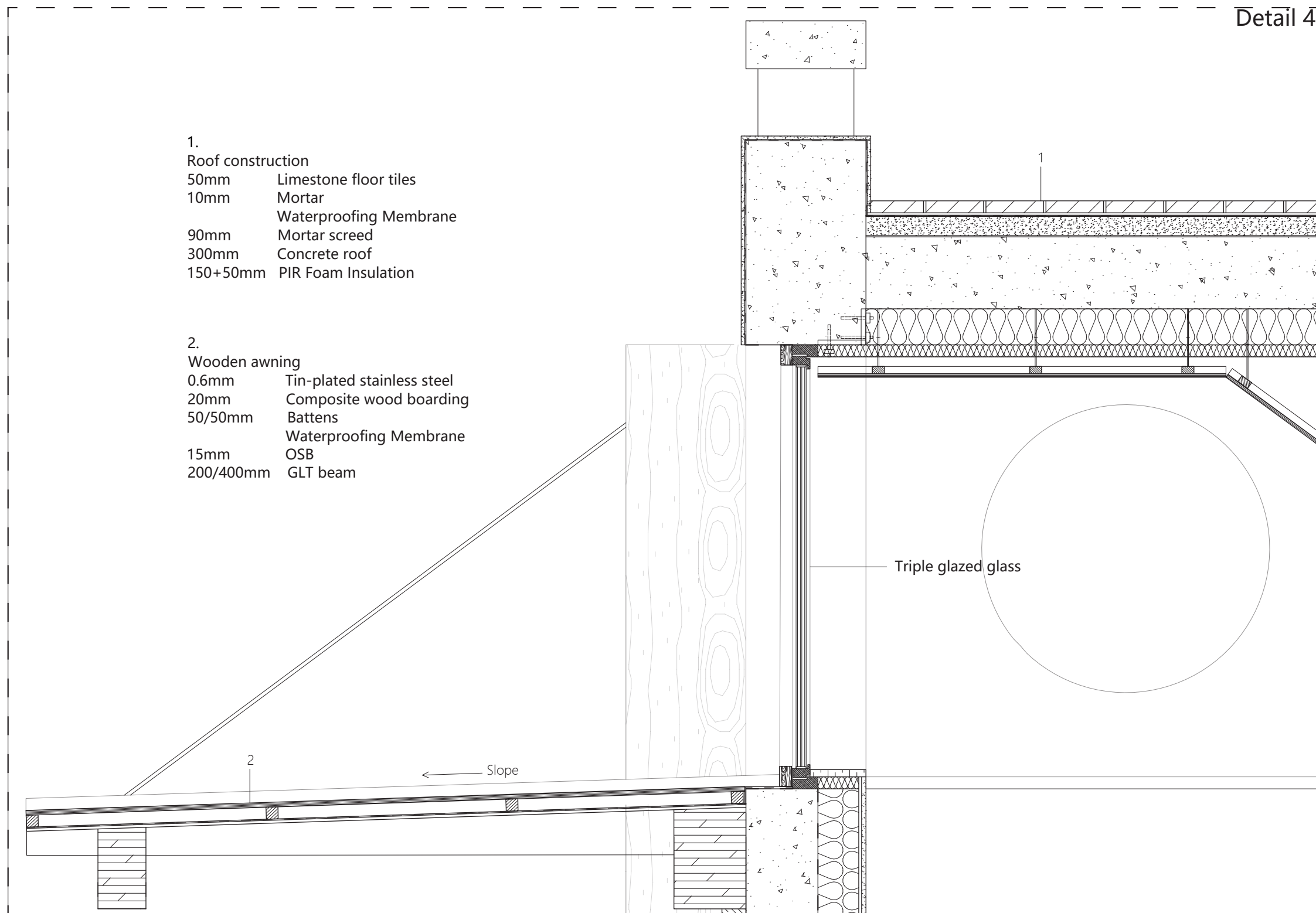

-Part3 New roof and wooden ceiling-

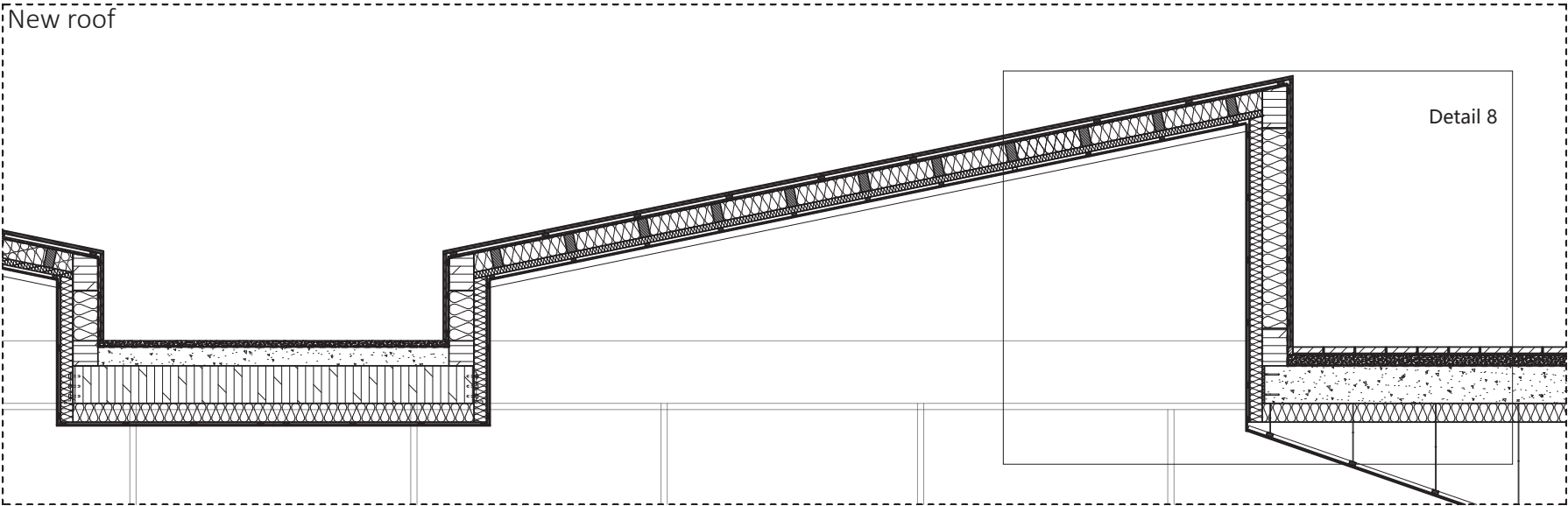
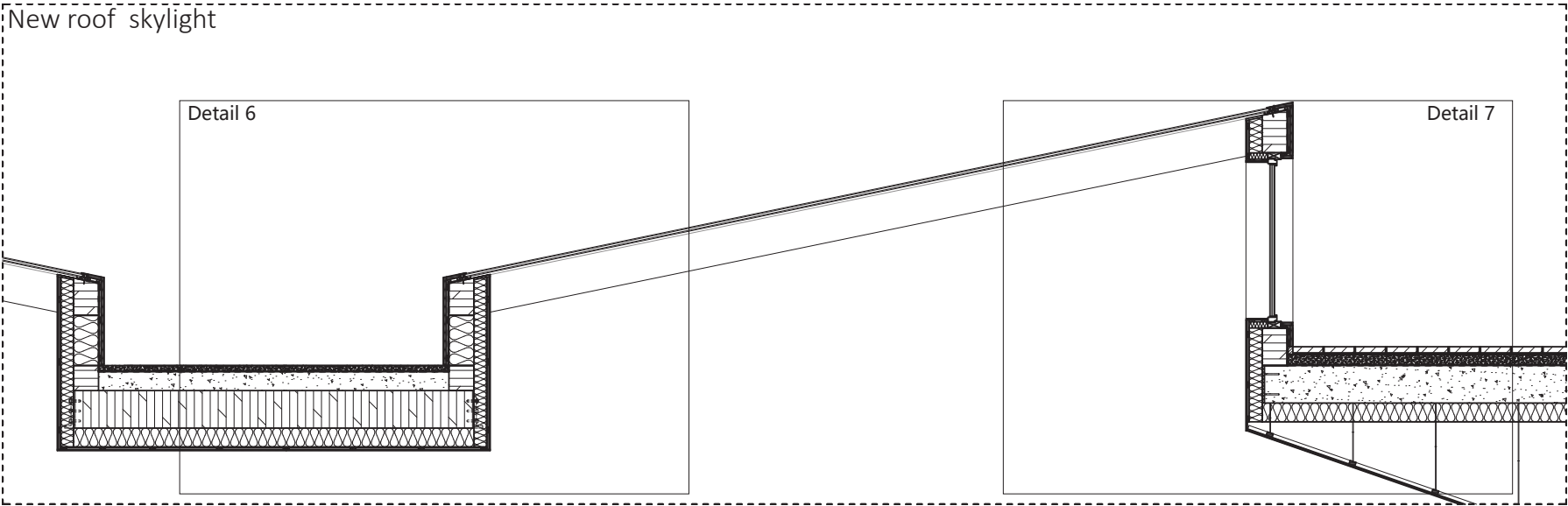
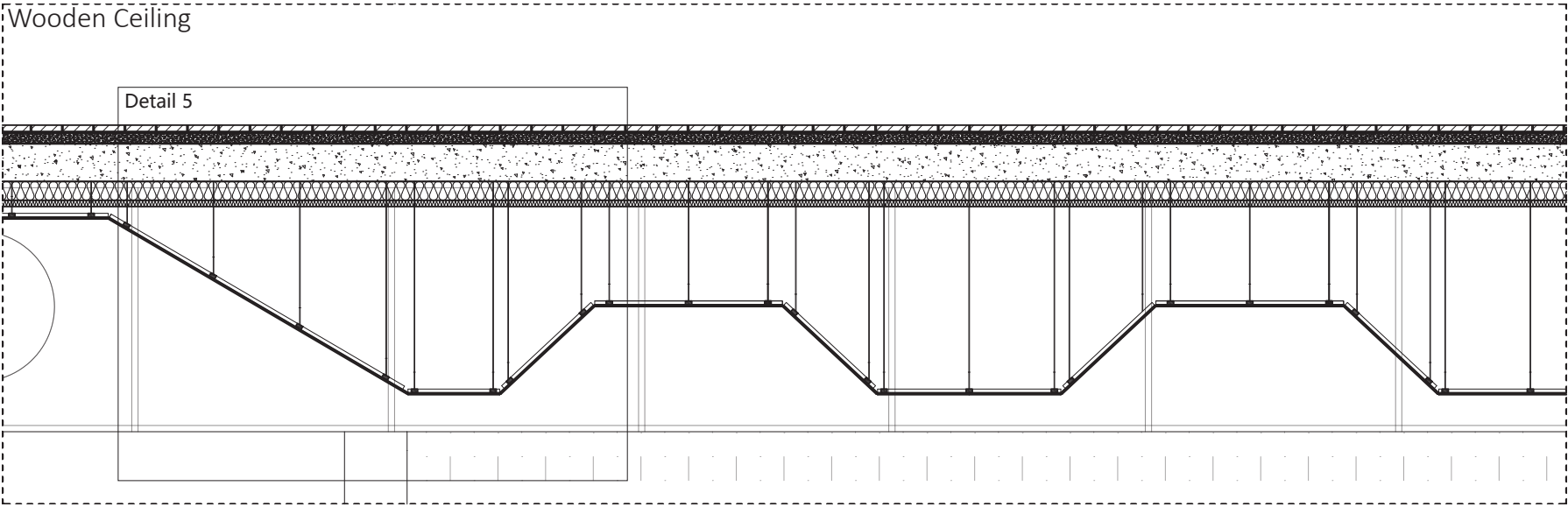

Building Technology

-Wooden Ceiling-

Detail 5

Prefabricated panels, c.o. 40/15 mm
open lam. Oak slats on spruce substructure



Building Technology

-Roof-

Detail 6

1. Roof construction
- 40mm Mortar protection with gravel
 - Waterproofing Membrane
 - 150mm Concrete
 - 300mm Glue laminated timber
 - 150mm PIR Foam insulation
 - 5mm Fiberboard
 - 10mm Oak board on spruce substructure

2. Wall on the roof
- 22/90 mm Douglas fir siding, 10 mm gap
 - 15/45mm Battens
 - Waterproofing Membrane
 - 200mm GLT Structure with mineral wool
 - 100mm PIR Foam insulation
 - 5mm OSB
 - 15/45mm Battens
 - 10mm Oak board

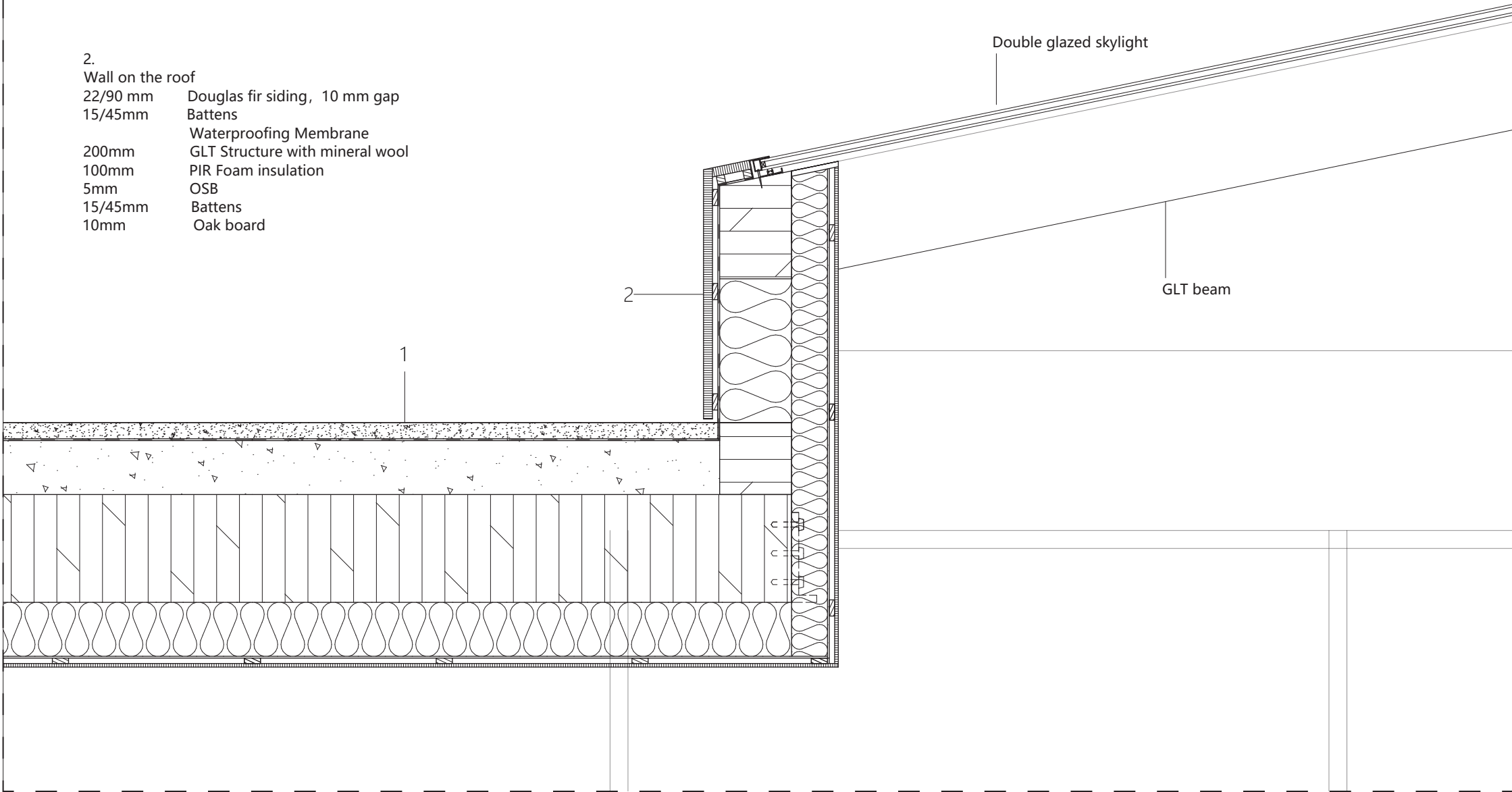

Building Technology

-Roof-

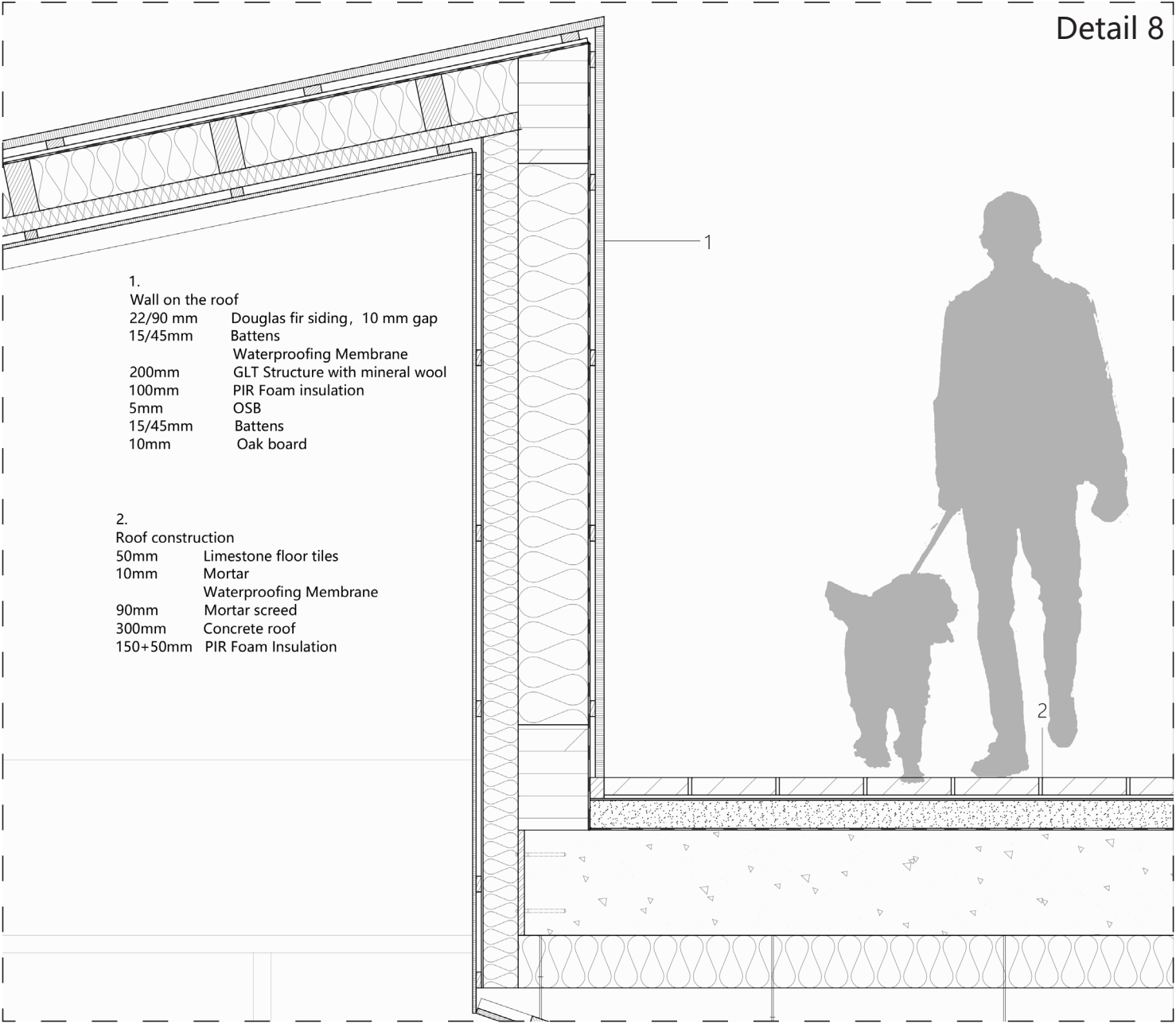
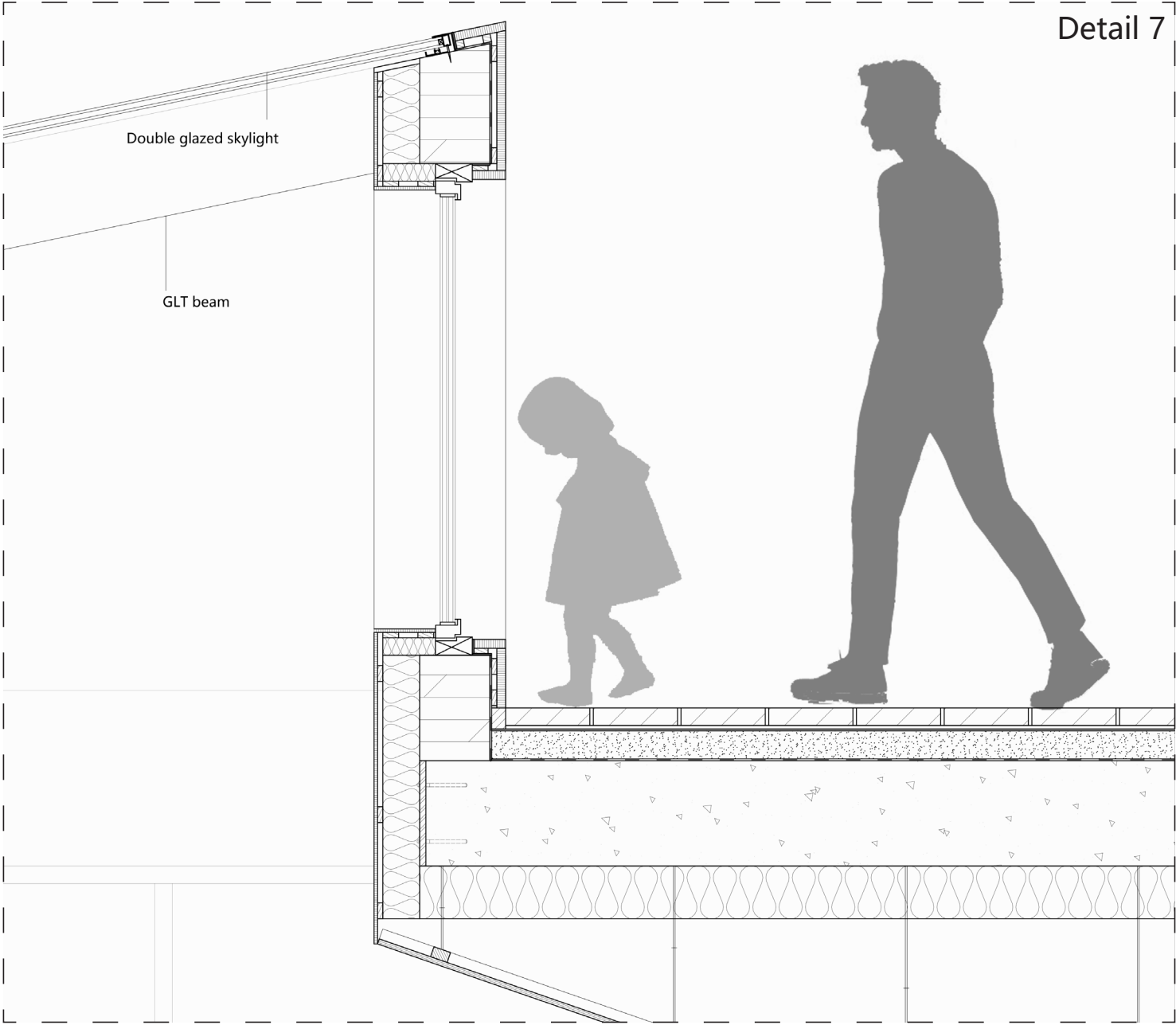

Introduction

Research

Design

Design Development

Conclusion

-Conclusion-



THANK YOU!

