

THE NATURE INCLUSIVE CITY

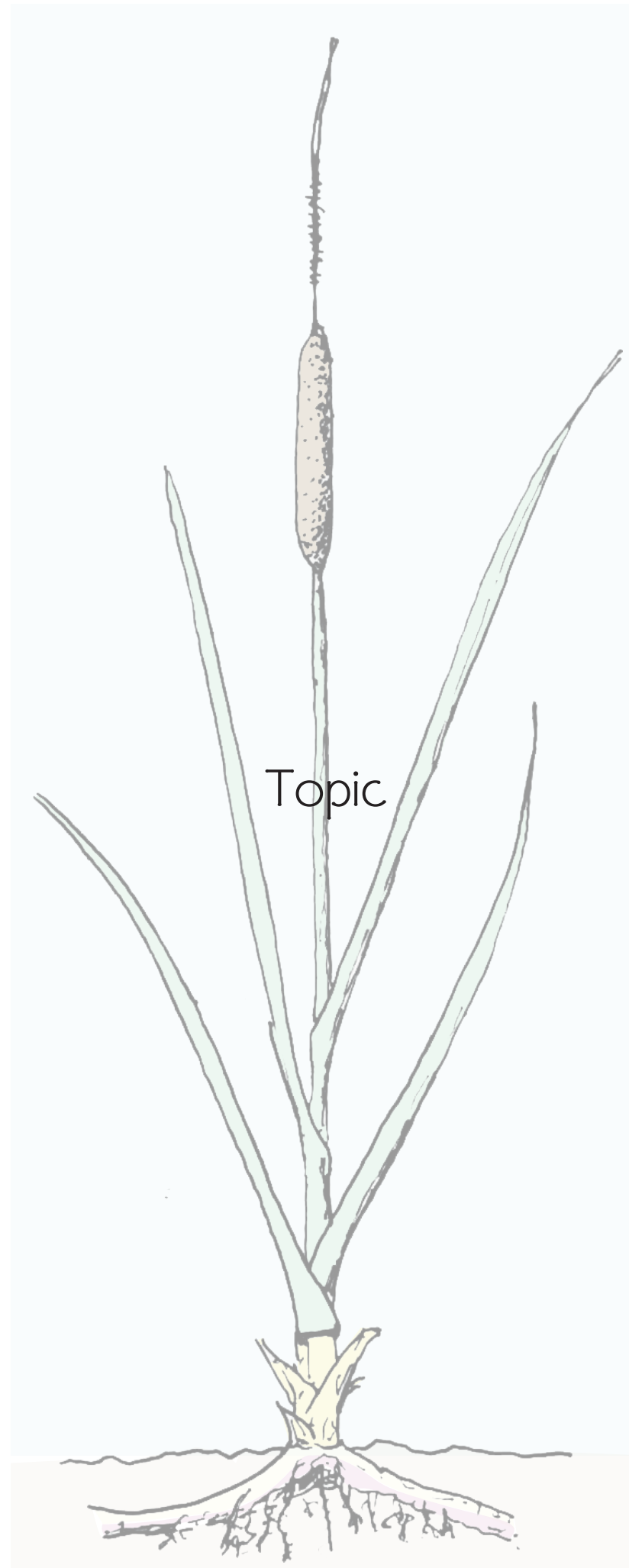

INDEX

| | |
|-------------------|----|
| Topic | 2 |
| Design Assignment | 7 |
| Requirements | 8 |
| City | 12 |
| Building | 30 |
| Residential Tower | 45 |
| Apartment Block | 65 |
| Discussion | 94 |



Summer of Inspiration



Basque Country - 2019



Sources

TOPIC AND RELEVANCE

Collado, S., Corraliza, J. A., Staats, H., & Ruiz, M. (2015). Effect of frequency and mode of contact with nature on children's self-reported ecological behaviours. *j. environ psychol.* 41, 65–73.

Dorninger, C., Abson, D. J., Fischer, J., & von Wehrden, H. (2017). Assessing sustainable biophysical human–nature connectedness at regional scales. *Environmental Research Letters*, 12(5), 055001. <https://doi.org/10.1088/1748-9326/aa68a5>

Folke, C., Jansson, Å., Rockström, J., Olsson, P., Carpenter, S. R., Chapin, F. S., ... Westley, F. (2011). Reconnecting to the Biosphere. *AMBIO*, 40(7), 719–738. <https://doi.org/10.1007/s13280-011-0184-y>

Gardner, G., Sampat, P. (1999) Materialwirtschaft. [Economy of resources]. In Worldwatch Institute Report. Zur Lage der Welt 1999. Frankfurt: Fischer.

Geng, L., Xu, J., Ye, L., Zhou, W., & Zhou, K. (2015). Connections with Nature and Environmental Behaviors. *PLOS ONE*, 10(5), e0127247. <https://doi.org/10.1371/journal.pone.0127247>

Nisbet, E.K., Zelenski J.M., Murphy S.A. (2009) The nature relatedness scale: linking individuals' connection with nature to environmental concern and behaviour. *Environ Behav* 41:715-740. <https://doi.org/10.1177/0013916506295574>

Pilgrim, S. (2010). *Nature and Culture* (1ste editie). Essex, United Kingdom: Taylor & Francis Ltd.

Pyle, R. M. (2003). *Nature matrix: reconnecting people and nature*. Dryx, 37(2), 206–214. <https://doi.org/10.1017/s0030605303000383>

Schultz, W., & Schmuck, P. (2012). *Psychology of Sustainable Development* (Softcover reprint of the original 1st ed. 2002). New York, United States of America: Springer- Verlag New York Inc.

Vining, J., Merrick, M. S., & Price, E. A. (2018). The Distinction between Humans and Nature: Human Perceptions of Connectedness to Nature and Elements of the Natural and Unnatural. *Human Ecology Review*, 15(1), 1–11.

Wells, N. M., & Lekies, K. S. (2006). Nature and the life course: pathways from childhood nature experiences to adult environmentalism. *Children, Youth, and environments*, 16, 1–24.

Westhof, V. (1984). Visies op natuurbeheer vanuit levensbeschouwing, wetenschap en politiek. Geraadpleegd van <https://edepot.wur.nl/319168>

Worster, D. 1993. *The Wealth of nature: environmental history and the ecological imagination*. New York : Oxford University Press

Zylstra, M. J., Knight, A. T., Esler, K. J., & Le Grange, L. L. L. (2014). Connectedness as a Core Conservation Concern: An Interdisciplinary Review of Theory and a Call for Practice. *Springer Science Reviews*, 2(1–2), 119–143. <https://doi.org/10.1007/s40362-014-0021-3>

CHANCES IN THE BUILT ENVIRONMENT

Abbing, L. R., & van Geffen-Lamers, L. (2014). Een jaren dertig huis 1920-1940. Amsterdam, The Netherlands: Uitgeverij het Dochterhuis.

Andersson, E., Barthel, S., Borgström, S. et al. Reconnecting Cities to the Biosphere: Stewardship of Green Infrastructure and Urban Ecosystem Services. *AMBIO* 43, 445–453 (2014) doi:10.1007/s13280-014-0506-y

Bhatti, M. (1999). The meaning of gardens in an age of risk. In T. Chapman & J. L. Hockey (Red.), *Ideal Homes? Social Change and Domestic Life* (pp. 181–193). London, United Kingdom: Routledge.

Coolen, H., & Meesters, J. (2011). Private and public green spaces: meaningful but different settings. *Journal of Housing and the Built Environment*, 27(1), 49–67. <https://doi.org/10.1007/s10901-011-9246-5>

Collado, Silvia, Staats, H., & Corraliza, J. A. (2013). Experiencing nature in children's summer camps: Affective, cognitive and behavioural consequences. *Journal of Environmental Psychology*, 33, 37–44. <https://doi.org/10.1016/j.jenvp.2012.08.002>

Daalder, R., Blokker, A., Brouwer, A., & Timmermans, G. (2015). *Het Amsterdamse beestenboek: geïllustreerde dierengids* (3de editie). Amsterdam, The Netherlands: Uitgeverij Bas Lubberhuizen.

Dat is architectuur. (2009) (1ste editie). Rotterdam, The Netherlands: Nai010 Uitgevers/Publishers: 673

Davidoff, L. and Hall, L. (1987) *Family Fortunes: Men and Women of the English Middle Class, 1780–1850*, London: Hutchinson.: 373

Francis, M., Hester, R.T. (1990). *The Meaning of Gardens*. Cambridge : MIT Press

Hawkes, F. M., & Acott, T. G. (2013). People, environment and place: the function and significance of human hybrid relationships at an allotment in South East England. *Local Environment*, 18(10), 1117–1133. <https://doi.org/10.1080/13549839.2013.787590>

Kellert, S. R., Heerwagen, J., & Mador, M. (2011). *Biophilic Design: The Theory, Science and Practice of Bringing Buildings to Life*. London, United Kingdom: Wiley: 277-295; 329

Miller, J.R. (2005) Biodiversity conservation and the extinction of experience. *Trends Ecol Evol* 20: 430-434. <https://doi.org/10.1016/j.tree.2005.04.013>

Turner, W. R., Nakamura, T., & Dinetti, M. (2004). Global Urbanization and the Separation of Humans from Nature. *BioScience*, 54(6), 585–590.

HOW HAS OUR RELATIONSHIP WITH NATURE CHANGED?

Bixler R.D., Floyd M.F., Hammitt W.W. (2002) Environmental socialization quantitative tests of the childhood play hypothesis. *Environ behave* 34 795-818

Cloin, M., Broek, A. vd, Dool, R. vd, De Haan, J., De Hart, J., Van Houwelingen, P., ... Spit, J. (2103). Met het oog op de tijd. Geraadpleegd van https://www.scp.nl/Publicaties/Alle_publicaties/Publicaties_2013/Met_het_oog_op_de_tijd/Met_het_oog_op_de_tijd_web.org

Coffin, T. E. (1955). Television's impact on society. *American Psychologist*, 10(10), 630–641. <https://doi.org/10.1037/h0039880>

Ewert A., Place G., Sibthorp J. (2005). Early-life outdoor experiences and an individual's environmental attitudes. *Leisure Sci* 27: 225-239

Fischer, C. S. (1994). Changes in Leisure activities, 1890-1940. *Journal of Social History*, 27(3), 453–475.

Howard E., & Osborn F. J. (2017). *Garden Cities of To-Morrow* (New edition). Canton.: Pinnacle Press.Karsten, L., Felder, N., & Brinkman, E. (2016). *De nieuwe generatie stadskinderen: ruimte maken voor opgroeien* (1ste editie). Rotterdam: nai010 uitgevers.

Jantje Beton. (2019). *Buitenspelen Onderzoeken 2019*. Geraadpleegd van <https://jantjebeton.nl/uploads/downloads/onderzoek-buitenspelen-2019-5cfc1bd70afd.pdf>

Kals E., Schumacher D., Montada L. (1999) Emotional affinity toward nature as a movivational basis to protect nature. *Environ Behav* 31: 178-202

Kabisch, N., & Haase, D. (2013). Green spaces of European cities revisited for 1990-2006. *landscape and urban planning*, 110, 113–122.

Kahn, P. H., Jr. (2002). Children's affiliations with nature: Structure, development, and the problem of environmental generational amnesia. In P. H. Kahn, Jr. & S. R. Kellert (Eds.), *Children and nature: Psychological, sociocultural, and evolutionary investigations* (p. 93–116). MIT Press.

Kloek, M. (2016). *Zijn Nederlanders Buitenmensen?* Geraadpleegd van <https://edepot.wur.nl/379685>

Mumford, L. (1956). The natural history of urbanization. In *Man's role in changing the face of the earth*, ed. W.L. Thomas, Jr. Chicago: University of Chicago Press.

Ott, W.R. (1989) Human activity patterns: a review of the literature for estimating time spent indoors, outdoors, and in transit. In: *Proceedings of the Research Planning Conference on Human Activity Patterns*, EPA National Exposure Research Laboratory, EPA/600/4-89/004: Las Vegas, NV, 1989: 3-1 to 3-38; 37

Pauly D. (1995) Anecdotes and the shifting baseline syndrome of fisheries. *Trends Ecol Evol* 10:430

Platt, R. H. (1972). The open space decision process: spatial allocation of costs and benefits. Research paper 142. Chicago: University of Chicago Department of Geography

Platt, R. H., Rowntree, R. A., & Muick, P. C. (1994). *The Ecological city: preserving and restoring urban biodiversity* (1ste editie). Massachusetts, United States of America: University of Massachusetts Press: 1-17

Soga, M., & Gaston, K. J. (2016). Extinction of experience: the loss of human-nature interactions. *Frontiers in Ecology and the Environment*, 14(2), 94–101. <https://doi.org/10.1002/fee.1225>

Steel, C. (2009). *Hungry City: How Food Shapes Our Lives*. London, United Kingdom: Vintage.

Turner, W. R., Nakamura, T., & Dinetti, M. (2004). Global Urbanization and the Separation of Humans from Nature. *BioScience*, 54(6), 585–590.

Valentine, G., & McKendrick, J. (1997). Children's outdoor play: Exploring parental concerns about children's safety and the changing nature of childhood. *Geoforum*, 28(2), 219–235. [https://doi.org/10.1016/s0016-7185\(97\)00010-9](https://doi.org/10.1016/s0016-7185(97)00010-9)

THE MOST INFLUENTIAL TARGET GROUP

CBS 2019, www.CBS.nl. www.CBS.nl/statline

Couzy, M. (2017, 15 juli). Gezinnen met jonge kinderen verlaten Amsterdam. Geraadpleegd op 1 december 2019, van <https://www.parool.nl/nieuws/gezinnen-met-jonge-kinderen-verlaten-amsterdam~b0d3f822/>

Hinterleitner, J. Keesom, & C. Roos (Red.), *Nestelen in de stad* (pp. 108–118). Amsterdam, The Netherlands: BNA Onderzoek.Karsten, L., Felder, N., & Brinkman, E. (2016). *De nieuwe generatie stadskinderen: ruimte maken voor opgroeien* (1ste editie). Rotterdam: nai010 uitgevers.

Karsten, L., Michel, H., Nio, I., Leupen, B. & J., & Keesom, J. (2013). *Nestelen in de stad* (1ste editie). Amsterdam, The Netherlands: BNA Onderzoek.

Karsten, L. (2013). Op zoek naar stedelijkheid in de luwte. In *Nestelen in de Stad* (1ste editie, pp. 18–26). Amsterdam, The Netherlands: BNA Onderzoek.

Michel, H. (2013). Recepten voor het nieuwe wonen met kinderen. In J. Atteveld, H. de Haan, J. Hinterleitner, J. Keesom, & C. Roos (Red.), *Nestelen in de stad* (pp. 58–72). Amsterdam, The Netherlands: BNA Onderzoek.

Nio, I. (2013). Met kinderen stel je andere eisen aan de stad. In J. Atteveld, H. de Haan, J.

IMAGE SOURCES

AM BV. (z.d.). BABEL - Babel - Rotterdam [Foto]. Geraadpleegd van <https://www.woneninbabel.nl/babel/beeldbank/amsterdam>. (z.d.). Luchtfoto van de Minervahaven gezien in oostelijke richting naar de Danzigerbocht. Bovenaan de (Nieuwe) Houthaven [Foto]. Geraadpleegd van <https://archief.amsterdam/beeldbank/detail/f2084751-52f3-96df-f6cd-f3bdc0650702/media/ec323ad5-4df7-06e8-f241-0cbd5b61b18a?mode=detail&view=horizontal&q=minervahaven&brows=16page=37>

BPD. (z.d.). FIG. 8 De Maasbode [Foto]. Geraadpleegd van <https://www.bpd.nl/media/157585/01-de-maasbode-schiedamsingel-liggend-familie-appartement-stad.jpg>

De Groene Amsterdammer. (2016). Jeroen Bosch Garden of Earthly Delights [Foto]. Geraadpleegd van https://www.groene.nl/uploads/image/file/000/005/760/large_Garden_delights.jpg

pinterest. (z.d.). houthavens amsterdam [Foto]. Geraadpleegd van <https://i.pinimg.com/originals/45/65/cb/4565cb0579ff4ea74a22cb4ffc6b8d.jpg>

Van Bergen Kolpa Architecten. (z.d.). Family Scraper de Maasbode / Bouwrealisatie / van Bergen Kolpa Architecten, Dutch architects based in Rotterdam [Foto]. Geraadpleegd van https://www.vanbergenkolpa.nl/nl/16_family_scraper_de_maasbode.html

Wikimedia Commons. (z.d.). File:Paul Signac - Die Seine bei Samois (Studie) - 8658 - Bavarian State Painting Collections.jpg - Wikimedia Commons [Foto]. Geraadpleegd van [https://commons.wikimedia.org/wiki/File:Paul_Signac_-_Die_Seine_bei_Samois_\(Studie\)_-_8658_-_Bavarian_State_Painting_Collections.jpg](https://commons.wikimedia.org/wiki/File:Paul_Signac_-_Die_Seine_bei_Samois_(Studie)_-_8658_-_Bavarian_State_Painting_Collections.jpg)

WHAT IS NATURE IN OUR TIME?

Boivin, N. L., Zeder, M. A., Fuller, D. Q., Crowther, A., Larson, G., Erlandson, J. M., ... Petraglia, M. D. (2016). Ecological consequences of human niche construction: Examining long-term anthropogenic shaping of global species distributions. *Proceedings of the National Academy of Sciences*, 113(23), 6388–6396. <https://doi.org/10.1073/pnas.1525200113>

Guthrie, D. A. (1971). Primitive Man's Relationship to Nature. *BioScience*, 21(13), 721–723. Geraadpleegd van <http://jstor.org/stable/1295922>

Nisbet R. (1980). History of the idea of progress. London. Heinemann

Oluwole, S. B., & van der Werff, S. (2017). Socrates en Drunmila: wat we van Afrikaanse filosofie kunnen leren. Utrecht, The Netherlands: Ten Have.

Du Pisani, J. A. (2006). Sustainable development – historical roots of the concept. *Environmental Sciences*, 3(2), 83–96. <https://doi.org/10.1080/15693430600688831>

Rostow, W.W. (1978). *The world economy. History and prospect*. London: Macmillan

Vining, J., Merrick, M. S., & Price, E. A. (2018). The Distinction between Humans and Nature: Human Perceptions of Connectedness to Nature and Elements of the Natural and Unnatural. *Human Ecology Review*, 15(1), 1–11.

Westhof, V. (1984). Visies op natuurbeheer vanuit levensbeschouwing, wetenschap en politiek. Geraadpleegd van <https://edepot.wur.nl/319168>

Worster, D. 1993. *The Wealth of nature: environmental history and the ecological imagination*. New York : Oxford University Press: 178,179,180.

MOVING FORWARD

Abson, D. J., Fischer, J., Leventon, J., Newig, J., Schomerus, T., Vilsmaier, U., ... Lang, D. J. (2016). Leverage points for sustainability transformation. *Ambio*, 46(1), 30–39. <https://doi.org/10.1007/s13280-016-0800-y>

Aron, A., Melinat, E., Aron, E.N., Vallone, R.D., Bator, R.J. (1997). The expereimental generation of interpersonal closeness: A procedure and some preliminary findings. *Personality and social psychology Bulleteing*, 23, 363-377

Folke, C., Jansson, Å., Rockström, J., Olsson, P., Carpenter, S. R., Chapin, F. S., ... Westley, F. (2011). Reconnecting to the Biosphere. *AMBIO*, 40(7), 719–738. <https://doi.org/10.1007/s13280-011-0184-y>

Ives, C. D., Abson, D. J., von Wehrden, H., Dorninger, C., Klaniecki, K., & Fischer, J. (2018). Reconnecting with nature for sustainability. *Sustainability Science*, 13(5), 1389–1397. <https://doi.org/10.1007/s11625-018-0542-9>

Oluwole, S. B., & van der Werff, S. (2017). Socrates en Drunmila: wat we van Afrikaanse filosofie kunnen leren. Utrecht, The Netherlands: Ten Have.

Pilgrim, S. (2010). *Nature and Culture* (1ste editie). Essex, United Kingdom: Taylor & Francis Ltd.;2,3

Schultz, W., & Schmuck, P. (2012). *Psychology of Sustainable Development* (Softcover reprint of the original 1st ed. 2002). New York, United States of America: Springer- Verlag New York Inc.

Thomsen, D. C. (2015). Seeing is questioning: prompting sustainability discourses through an evocative visual agenda. *Ecology and Society*, 20(4). <https://doi.org/10.5751/es-07925-200409>

A Nature - Human Separation

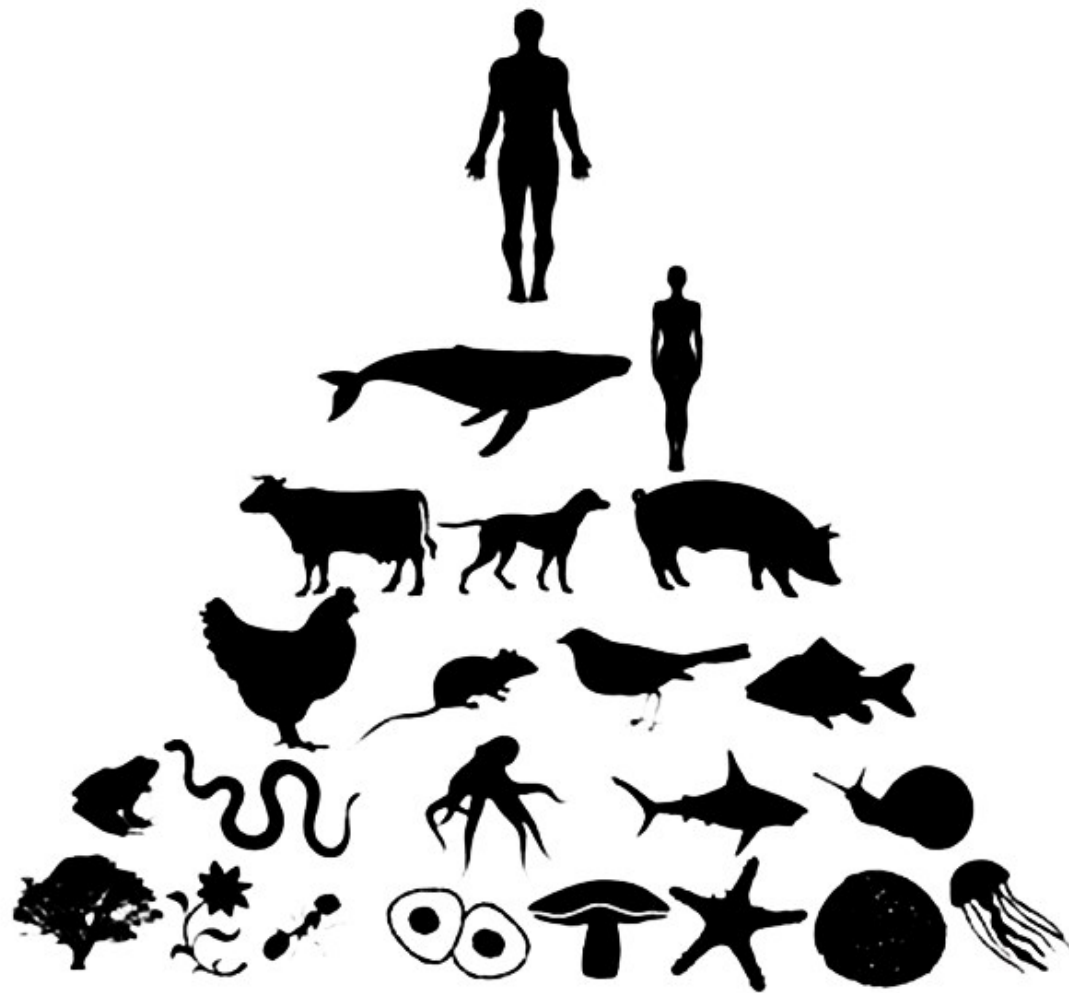

Human-Nature separation results in making poor choices for our environment



Connectedness, Caring, Commitment (Schultz, 2002)

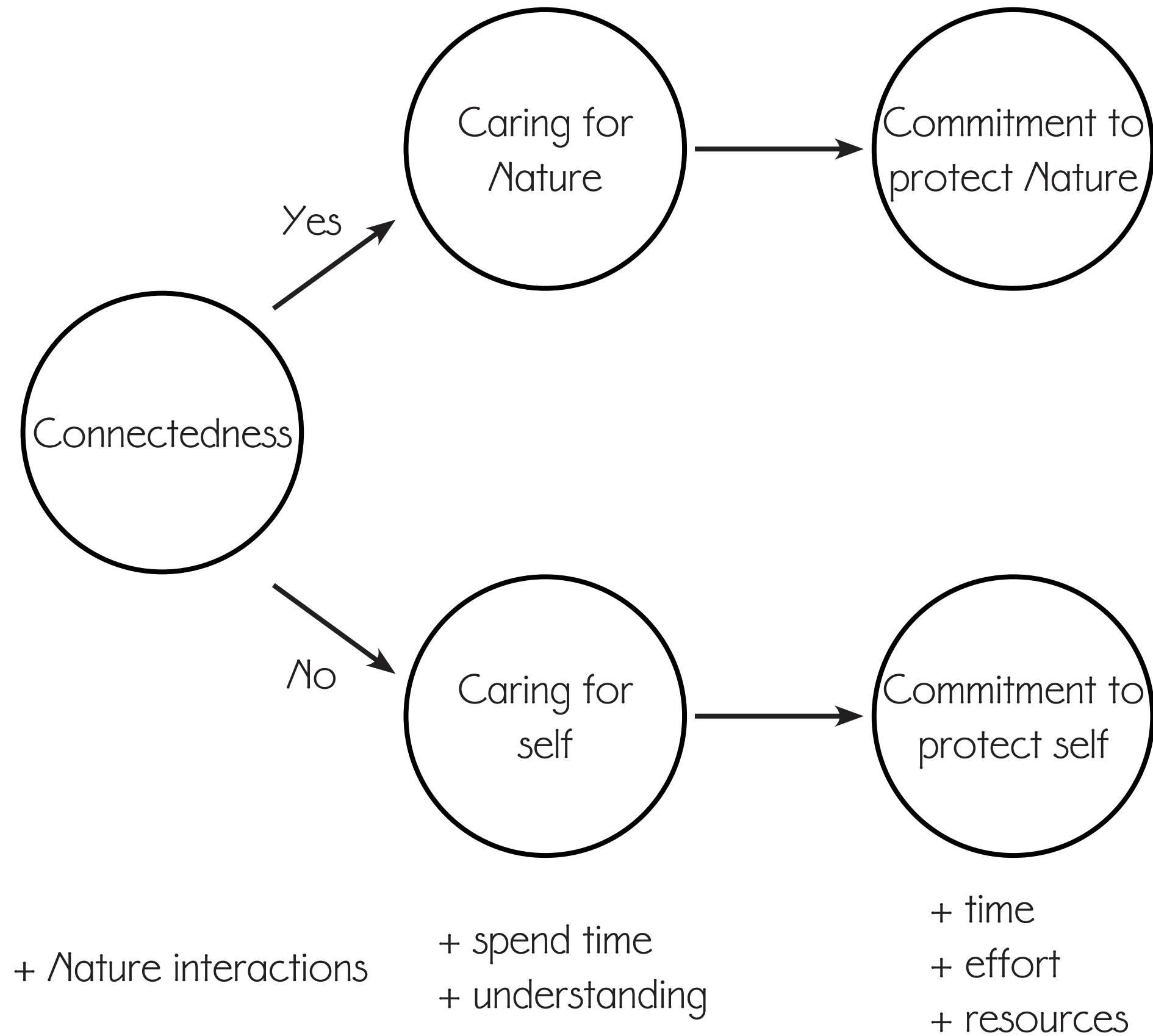

Design Assignment

How to design a residential building for young urban families in a highly urban environment
that makes nature an inherent part of the architecture
by using a holistic human-nature relationship as a guiding theme

Design Assignment

How to design a residential building for young urban families in a highly urban environment
that makes nature an inherent part of the architecture
by using a holistic human-nature relationship as a guiding theme

Nature:

“the cosmic reality we can perceive, to the extent that it originated completely or partially without human interference.”
(Westhoff, 1984)

A Holistic human-nature relationship:

A relationship wherein mankind understands the interdependence of the living world and their place in the bigger picture of the earth biosphere.
(Own Definition)



Food and Civilisation



Make the natural process of foodproduction visible in the building

Human-Nature Relationship

An Inside People

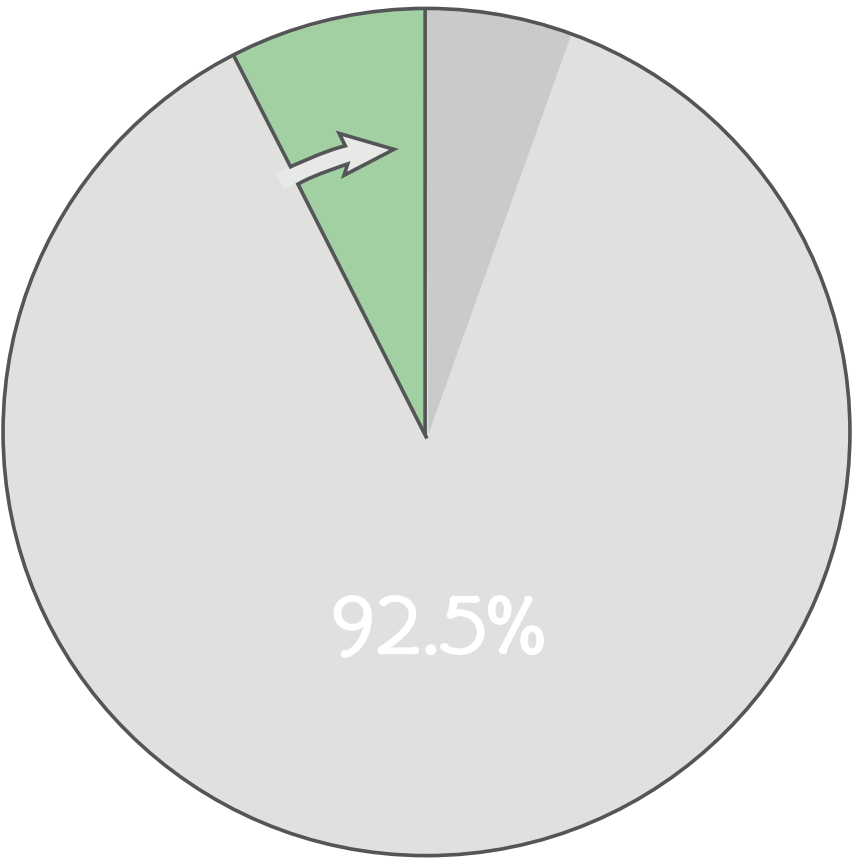

Bring Nature into the Dwelling
Keep cars out of the City

Lack of Time

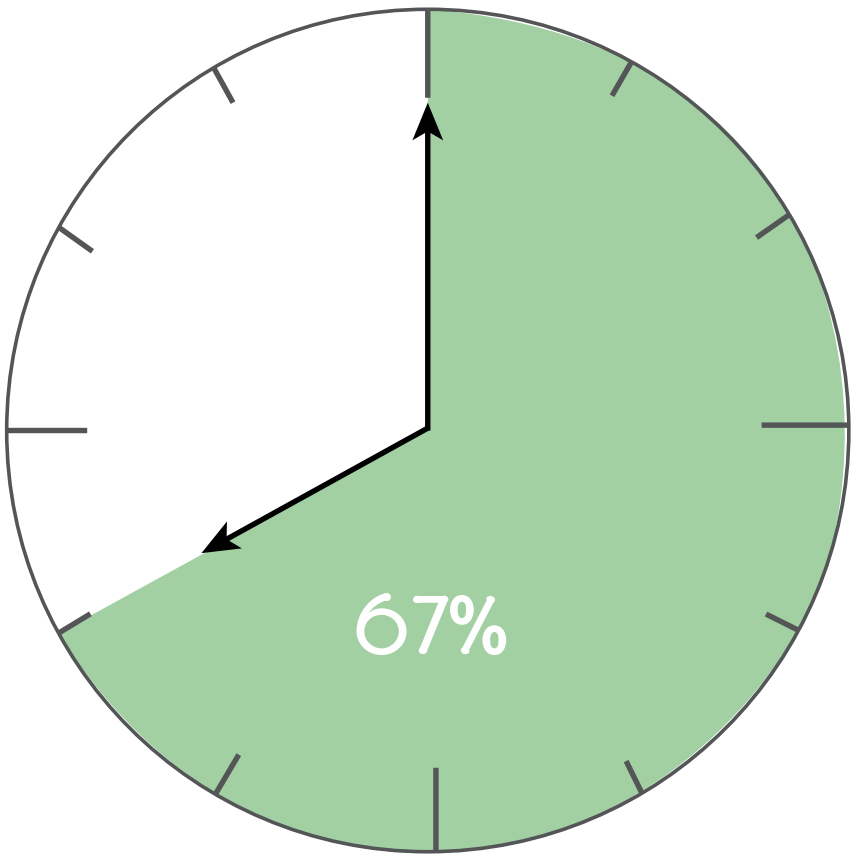

Add Amenities to building block to save time

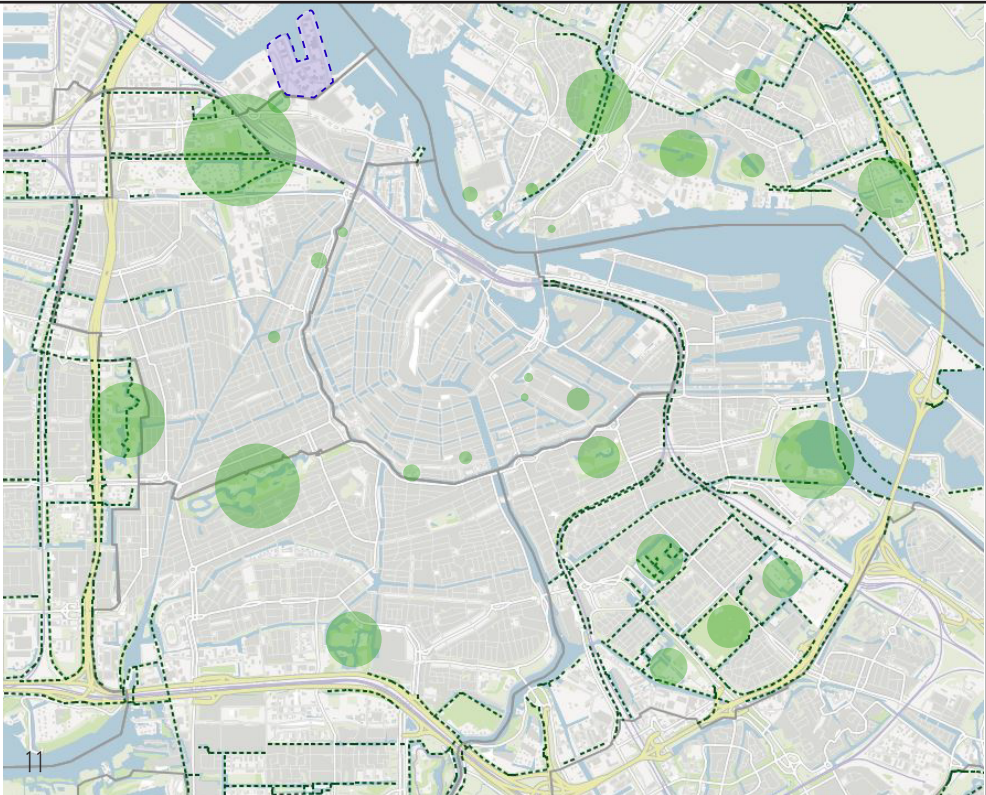

Denaturized Urbanisation

- Redesign the city fabric to make Nature an inherent part of the city

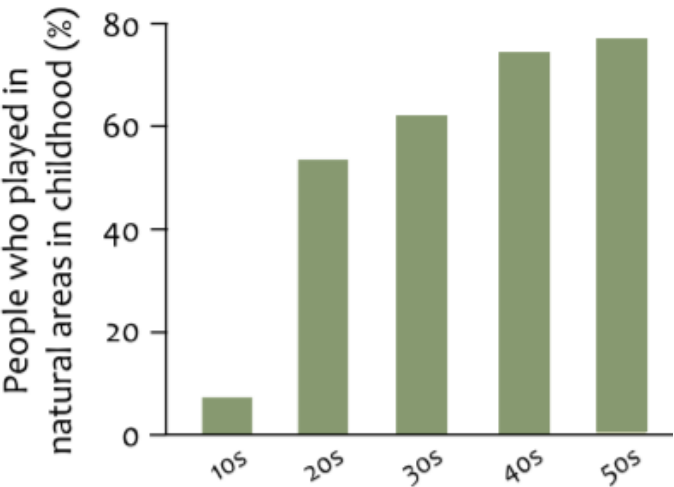

Changing Nature of Childhood

- Parents fear for childrens safety, 65% mainly plays in private garden
- Create safe spaces for children to play (in Nature)



Target Group

Traditional Urban Families (1,5-2 income)



1 in 10 young families left Amsterdam in 2018

40% of all families leave within 4 years of having first child

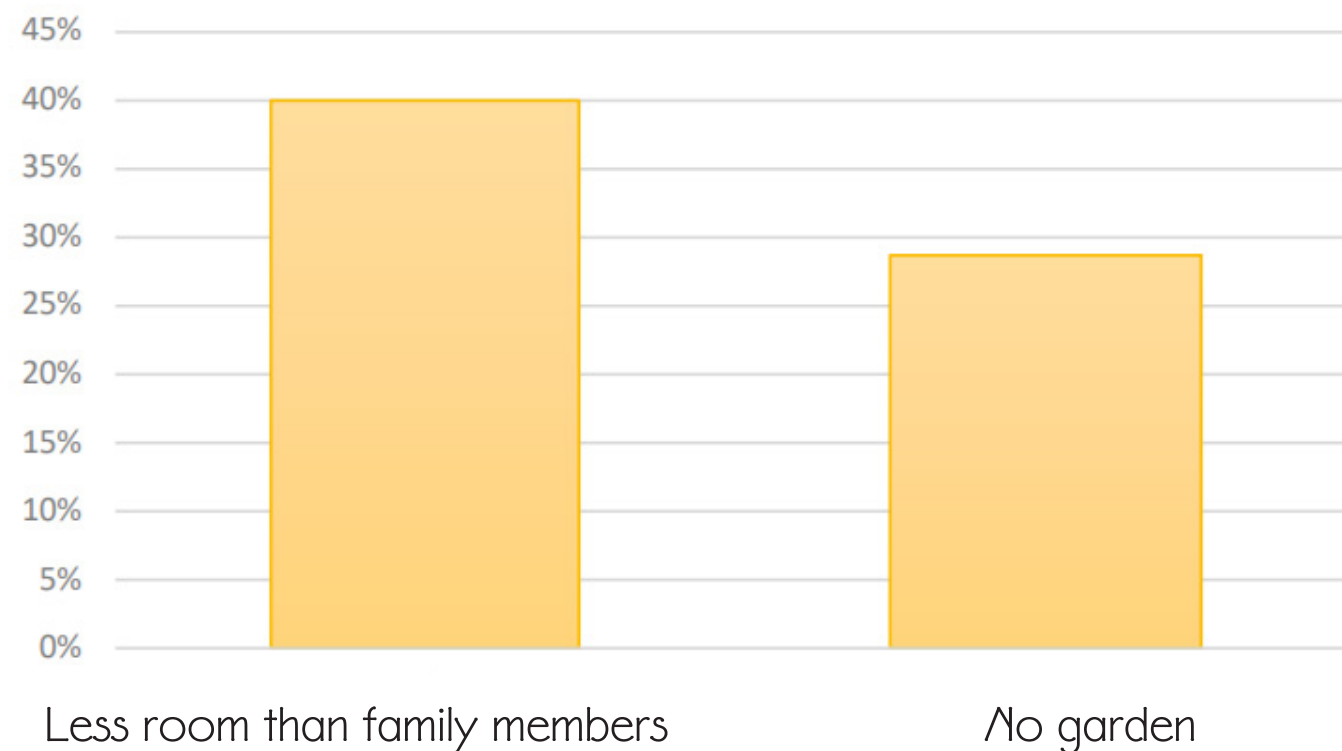

Three scales of play



Supervision

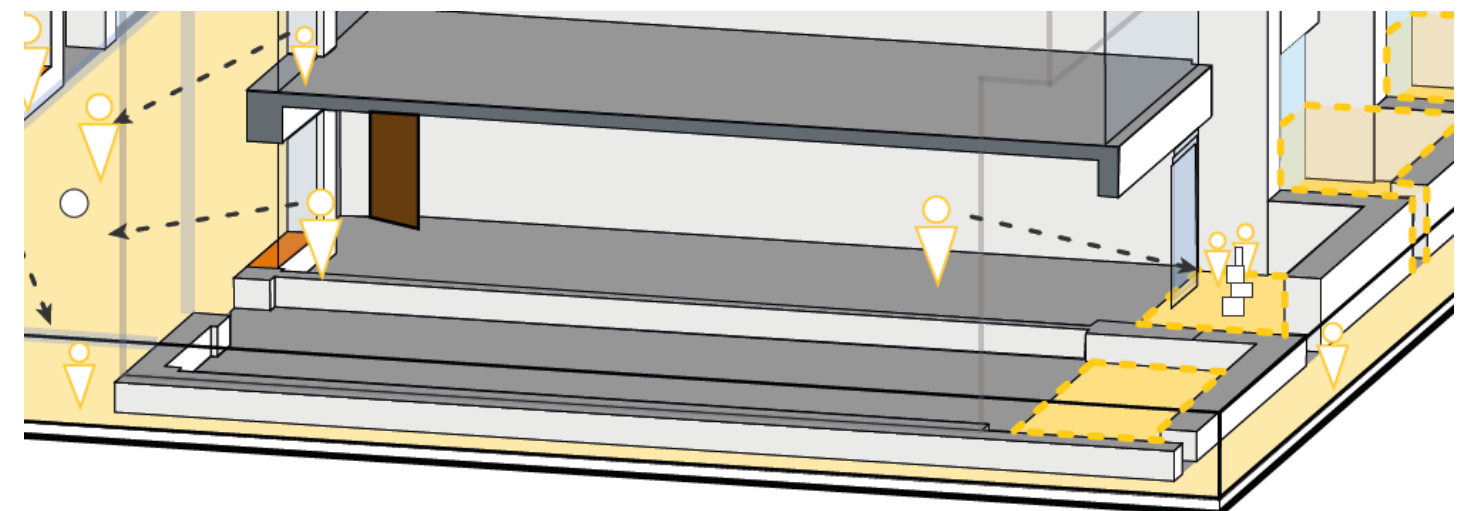

- Urban environment but a bit more quiet

Make Nature an inherent part of the architecture

Organic Architecture FLW

IDEA

In Nature and life we see that behind each great design there is a great idea at work - unity through idea

STRUCTURAL CONTINUITY

Almost nothing in Nature is fabricated by piling one element on top of another

HARMONY WITH THE ENVIRONMENT

A design should pay respect to and be formed by features of its site

Horizontal lines acknowledge gravity and relate buildings to the plane of the earth

HUMANITY

Relate to the human size and shape

DISCOVERY OF SPACE

A continuous flow of space - A space should seldom be seen in its entirety





IDEA



Reedmace or Cattail
Native to the area since 2.5-5 million years
Can be found everywhere by the waterside



Location

Amsterdam Minerva Harbour

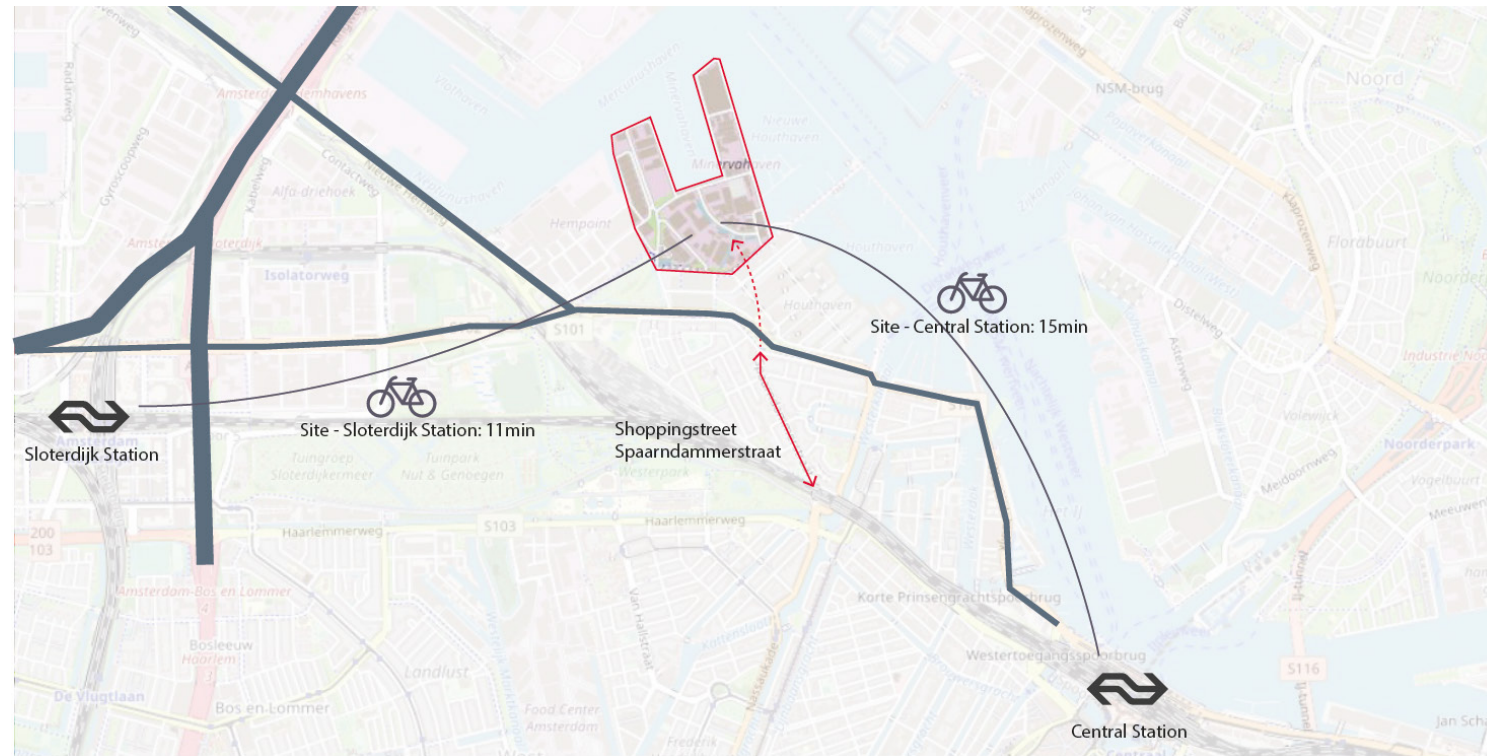

From former industrial area to the density of Manhattan New York



Building Plot

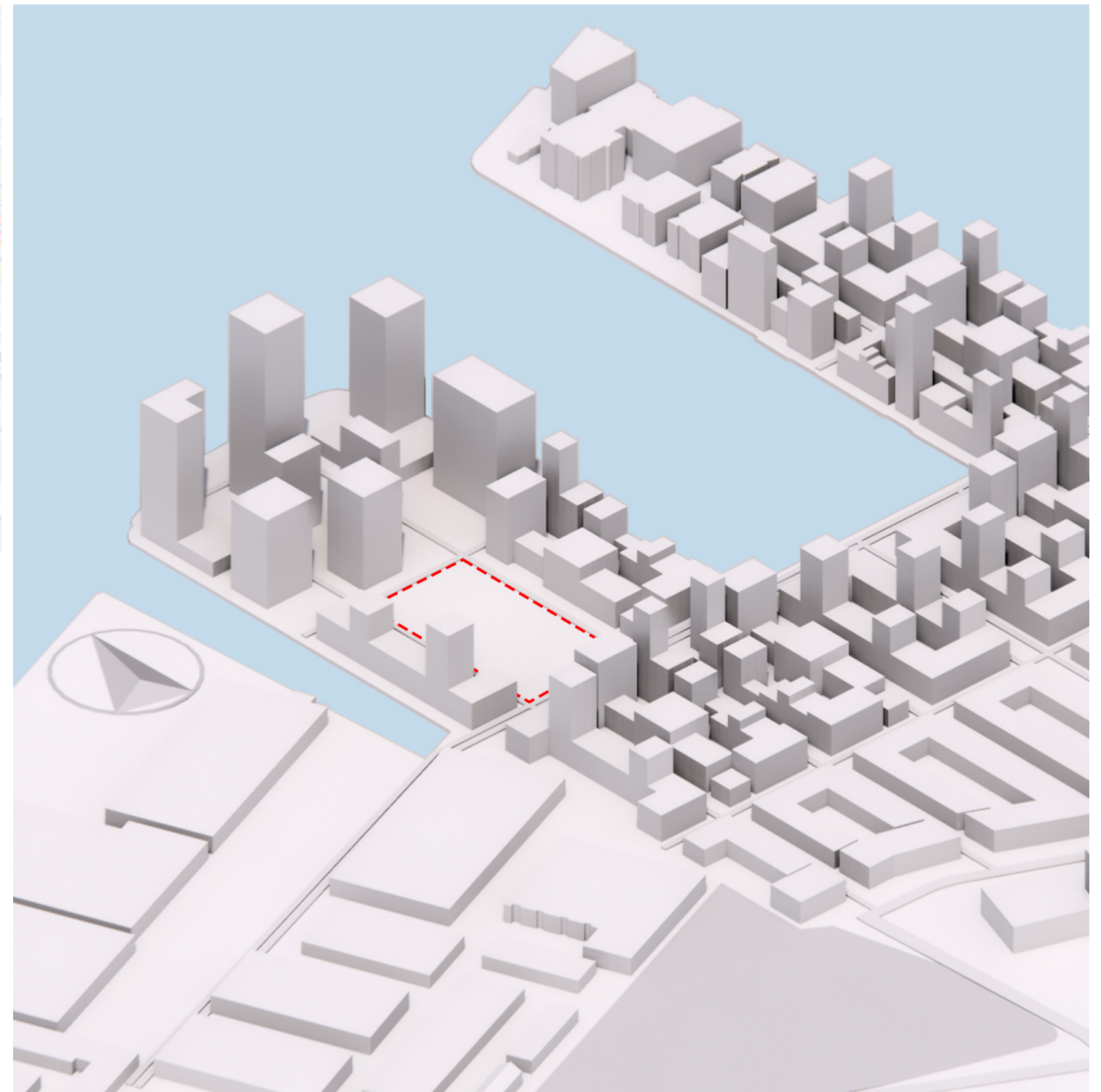

- Hight Density
- Surrounded by buildings
- No easy acces to flora and fauna

Location

Manhattan New York



From former industrial area to the density of Manhattan New York



Building Plot

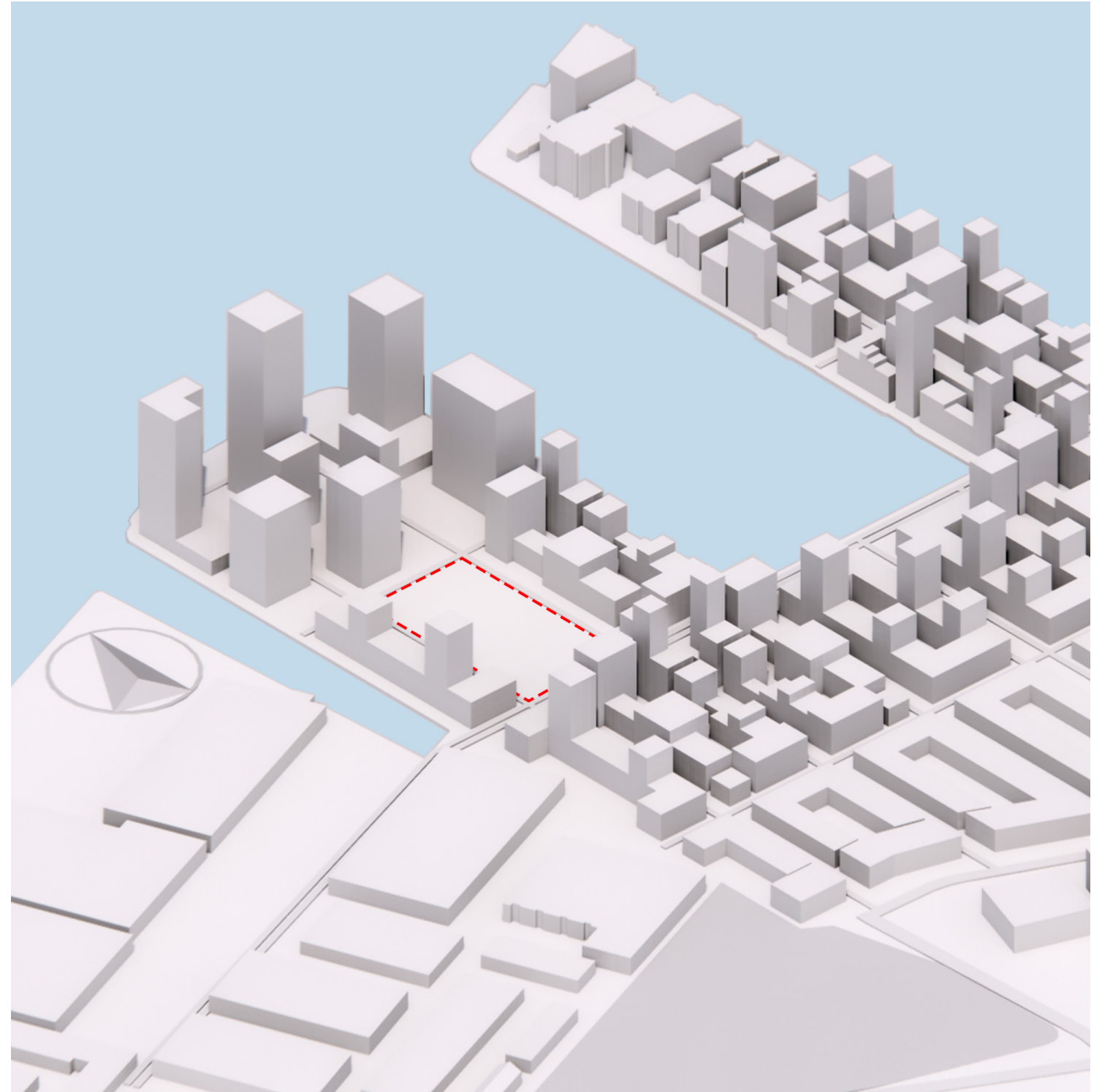

- Hight Density
- Surrounded by buildings
- No easy acces to flora and fauna

Flora and Fauna to Building Block

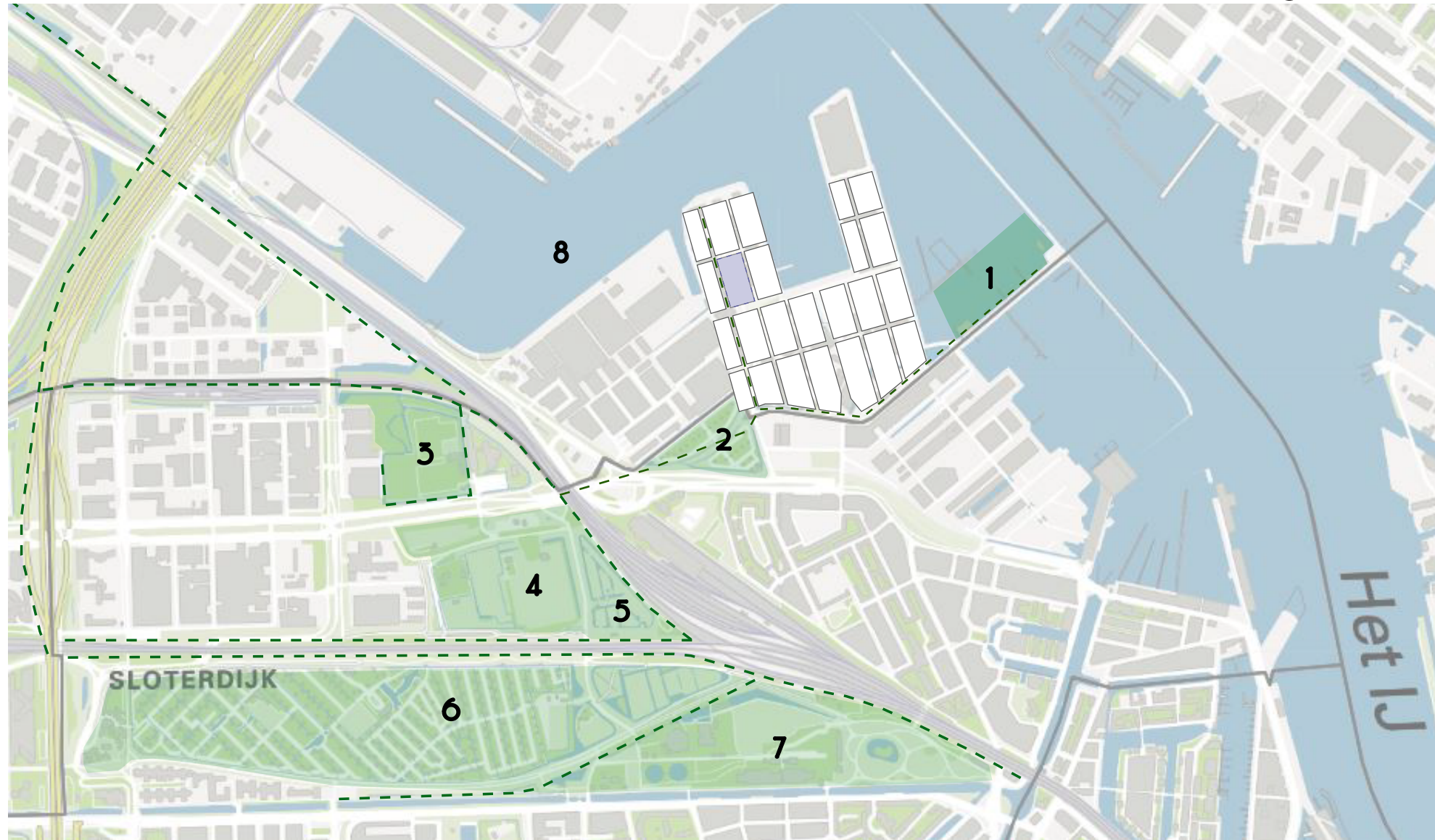

GREEN AND BLUE AREAS

- 1) Planned Parc
- 2) Allotment Gardens - Zonnehoeck
- 3) Sports parc
- 4) St. Barbara Cemetery
- 5) Woeste Westen - natural playground
- 6) Allotment Gardens Sloterdijk Harbour
- 7) Westerpark
- 8) Harbour

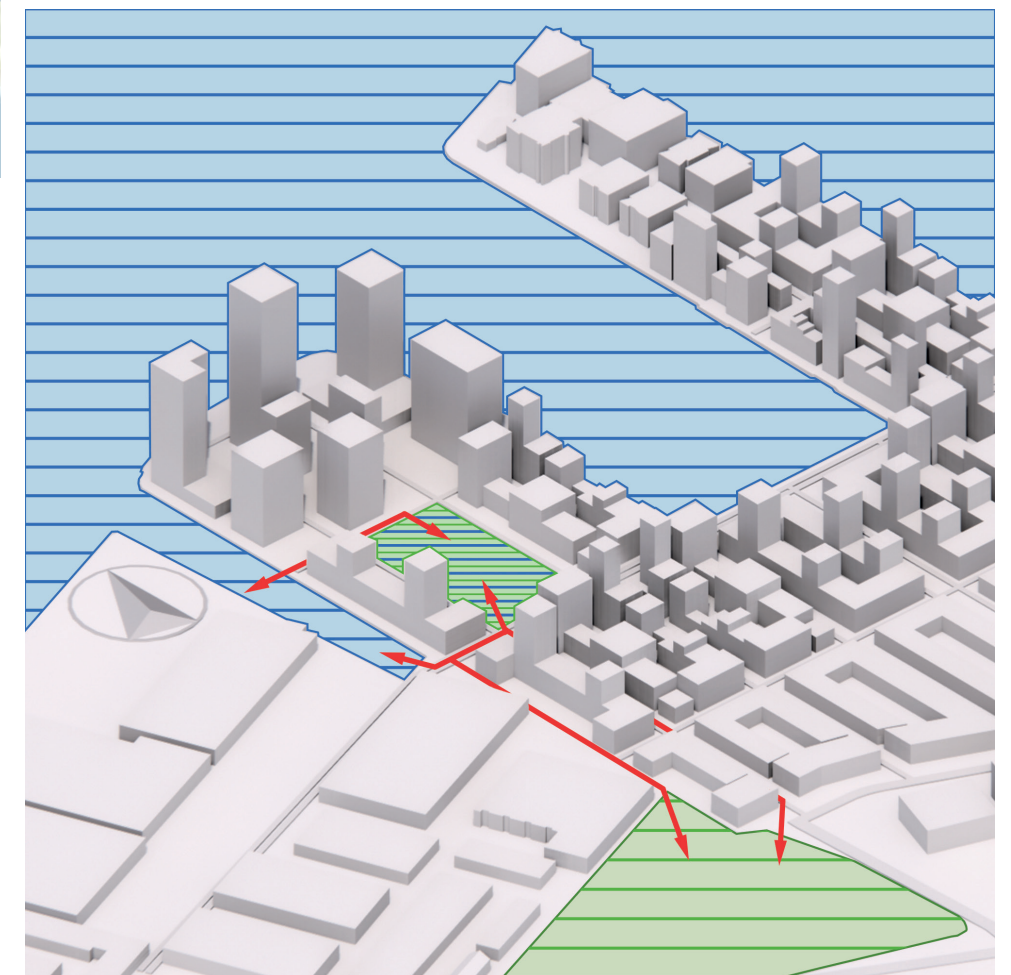
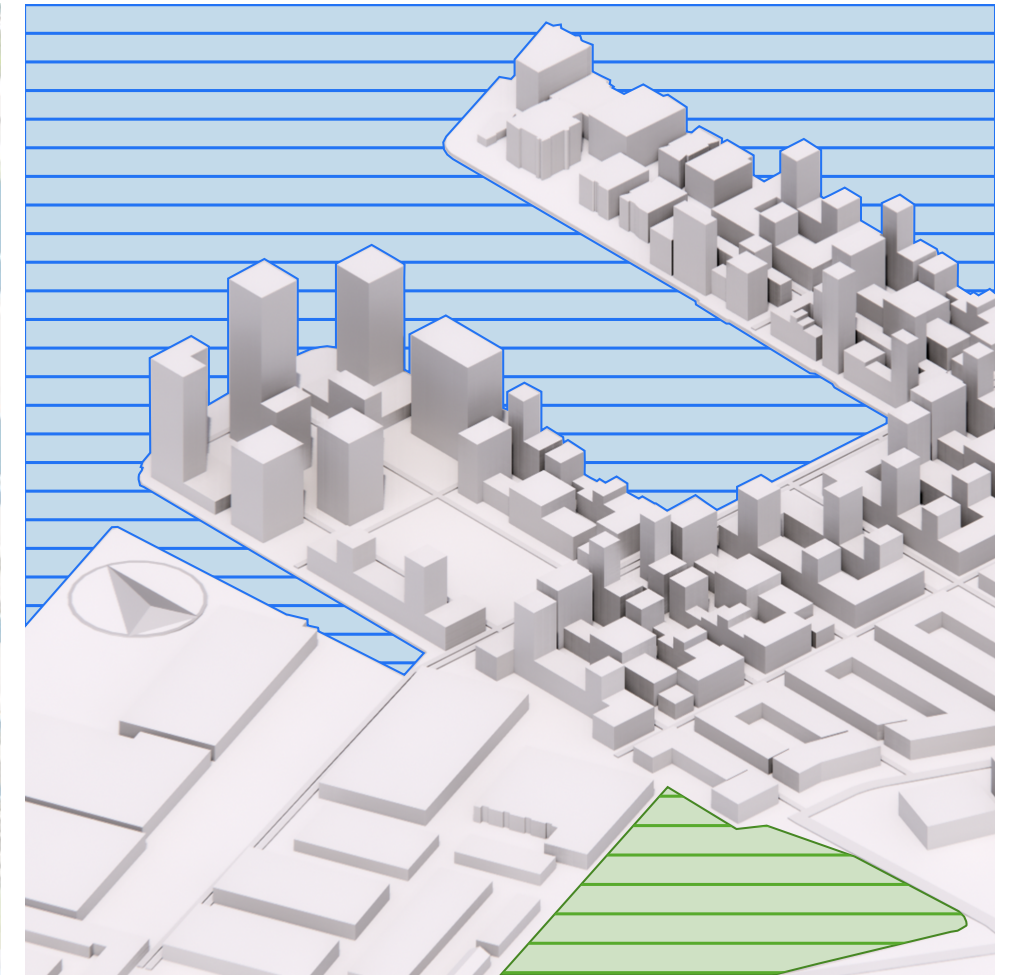

Green Corridor

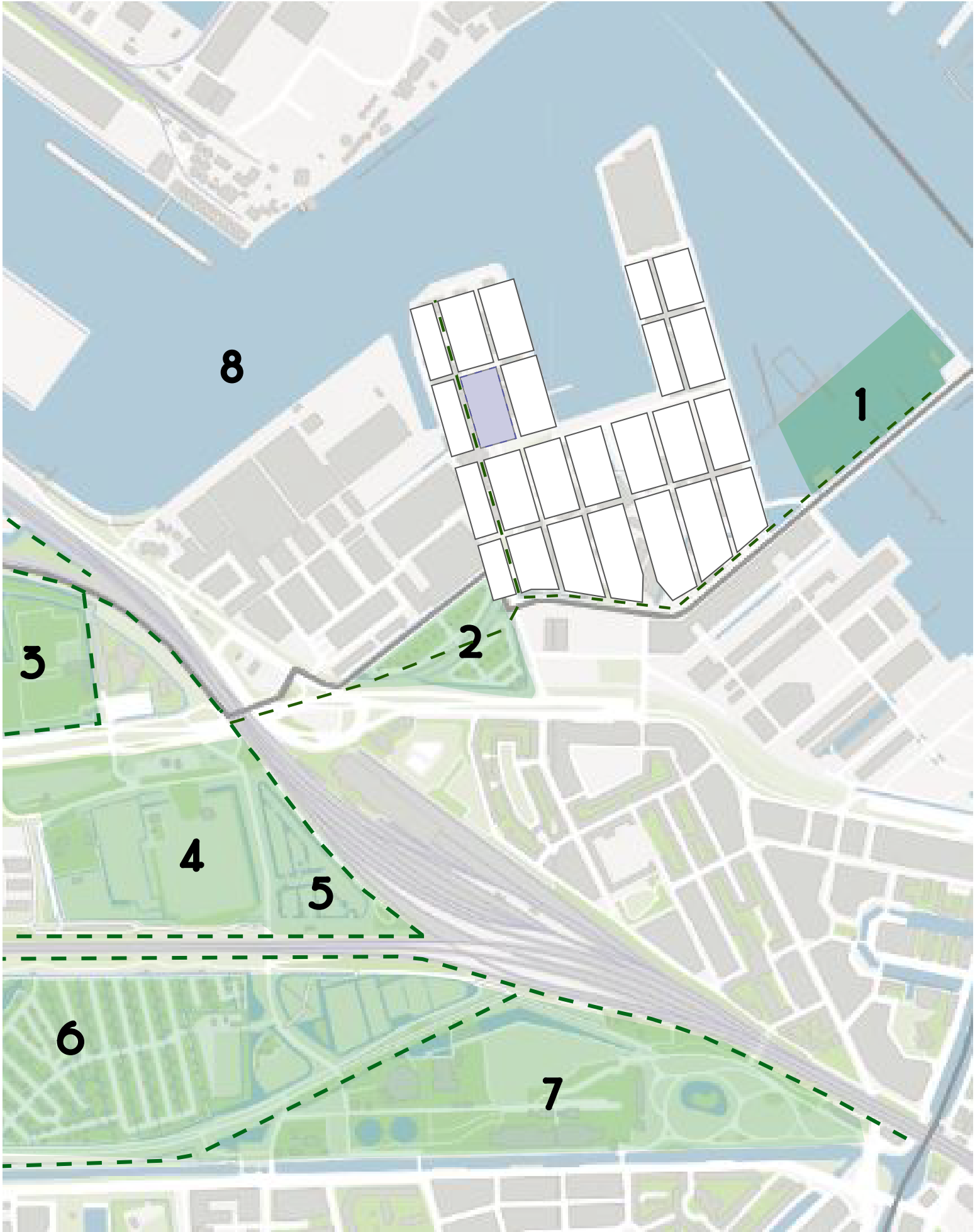
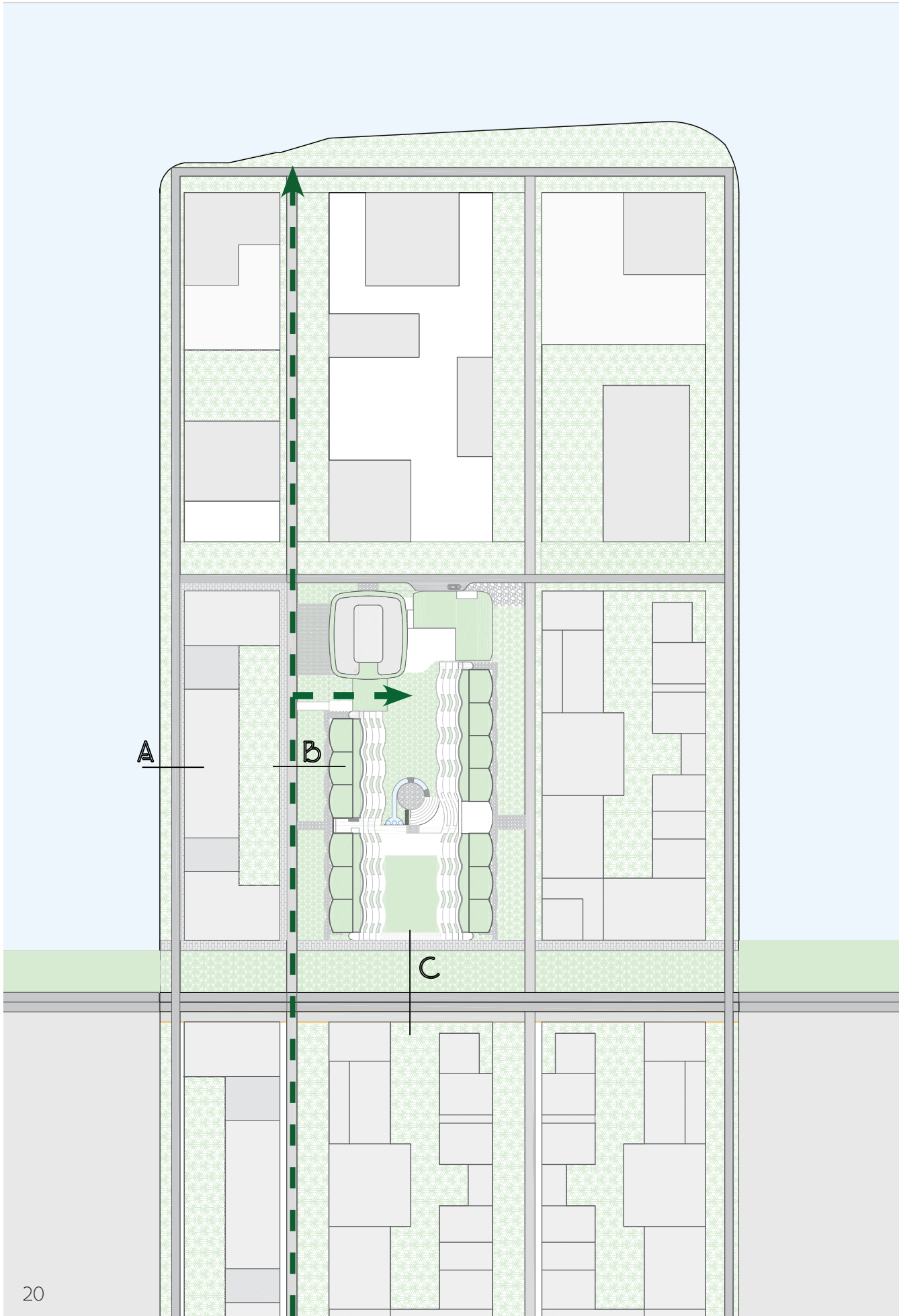

Green Infrastructure

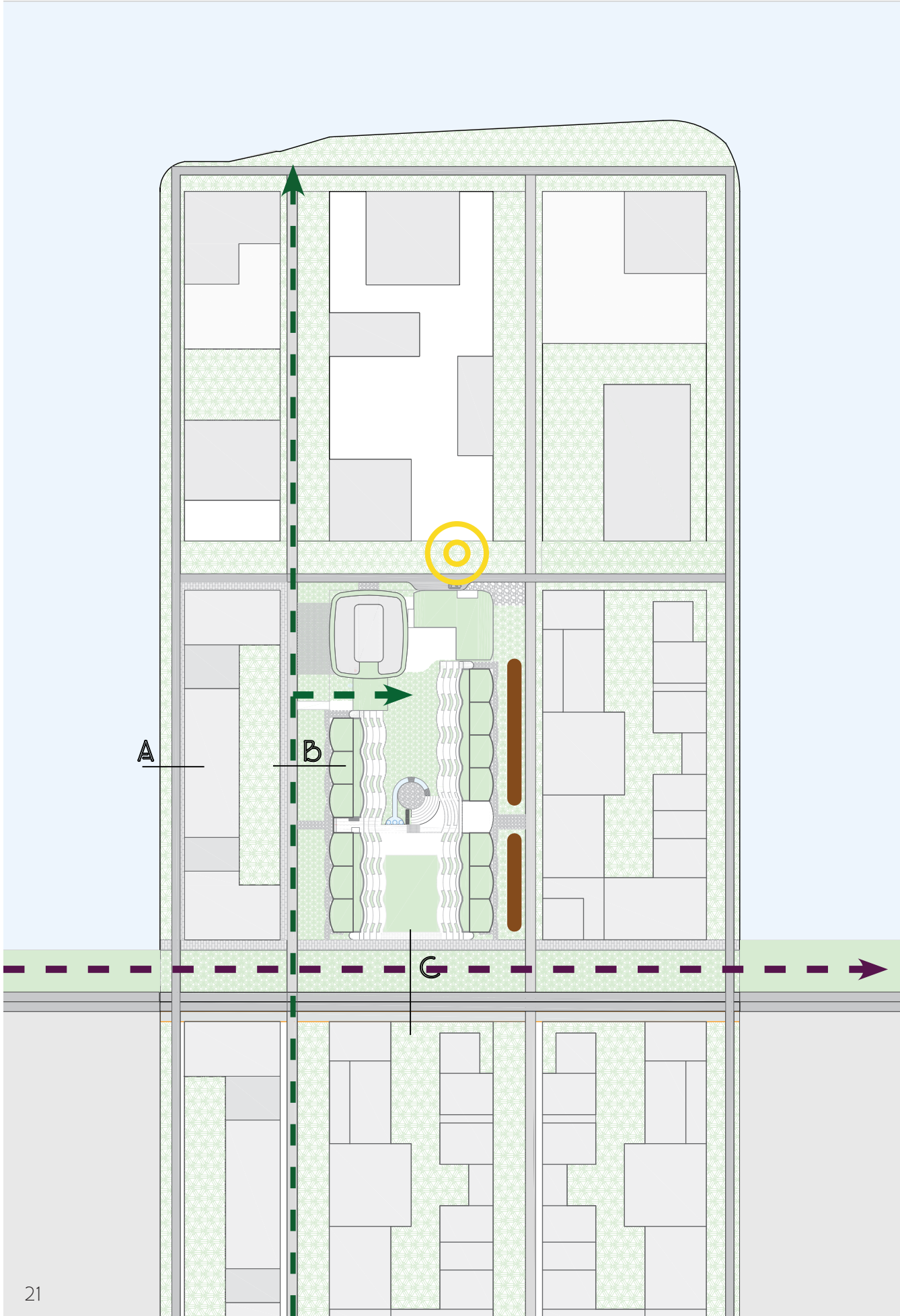

“Car Free” City



Car Free City - Green Infrastructure

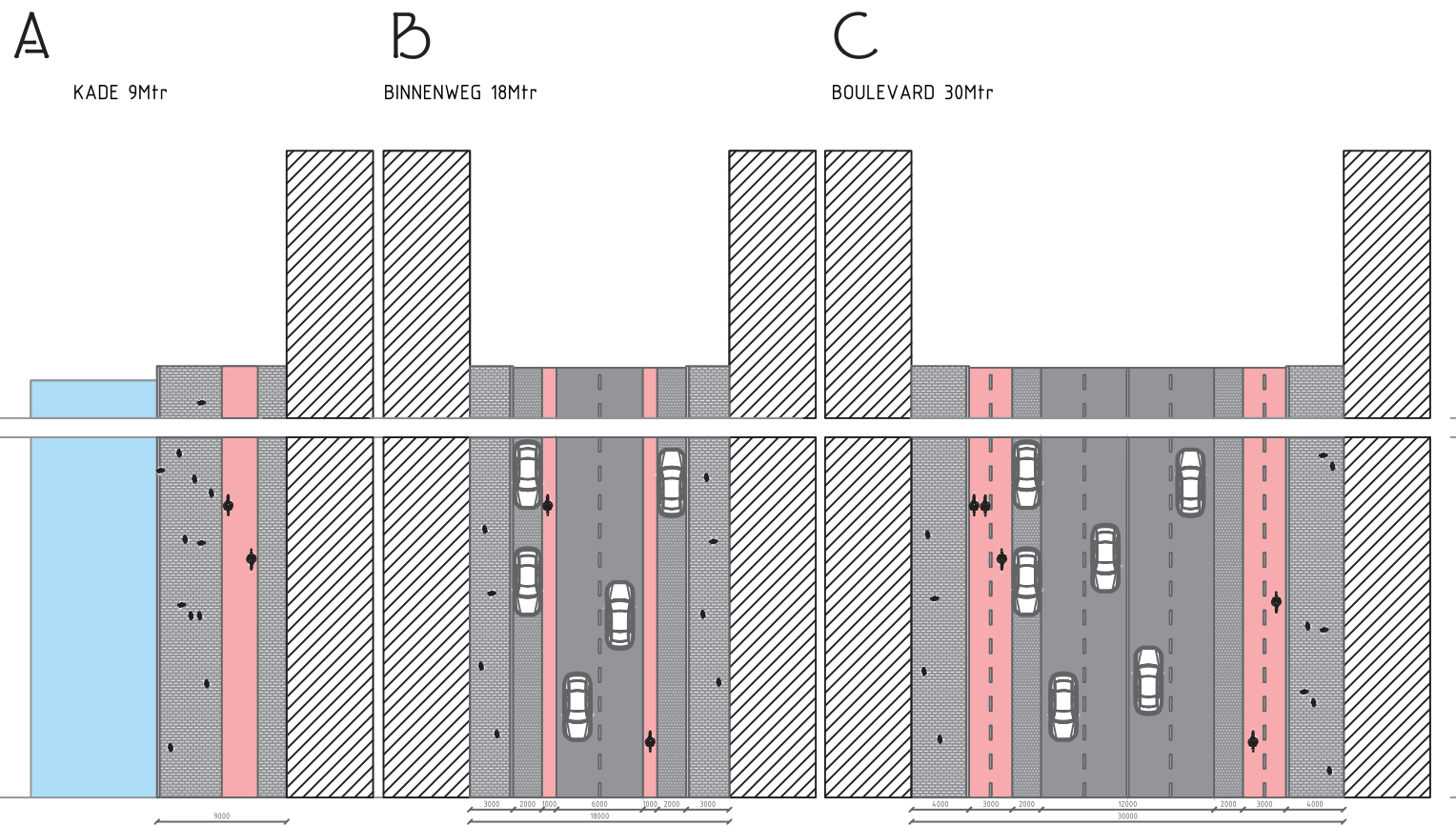
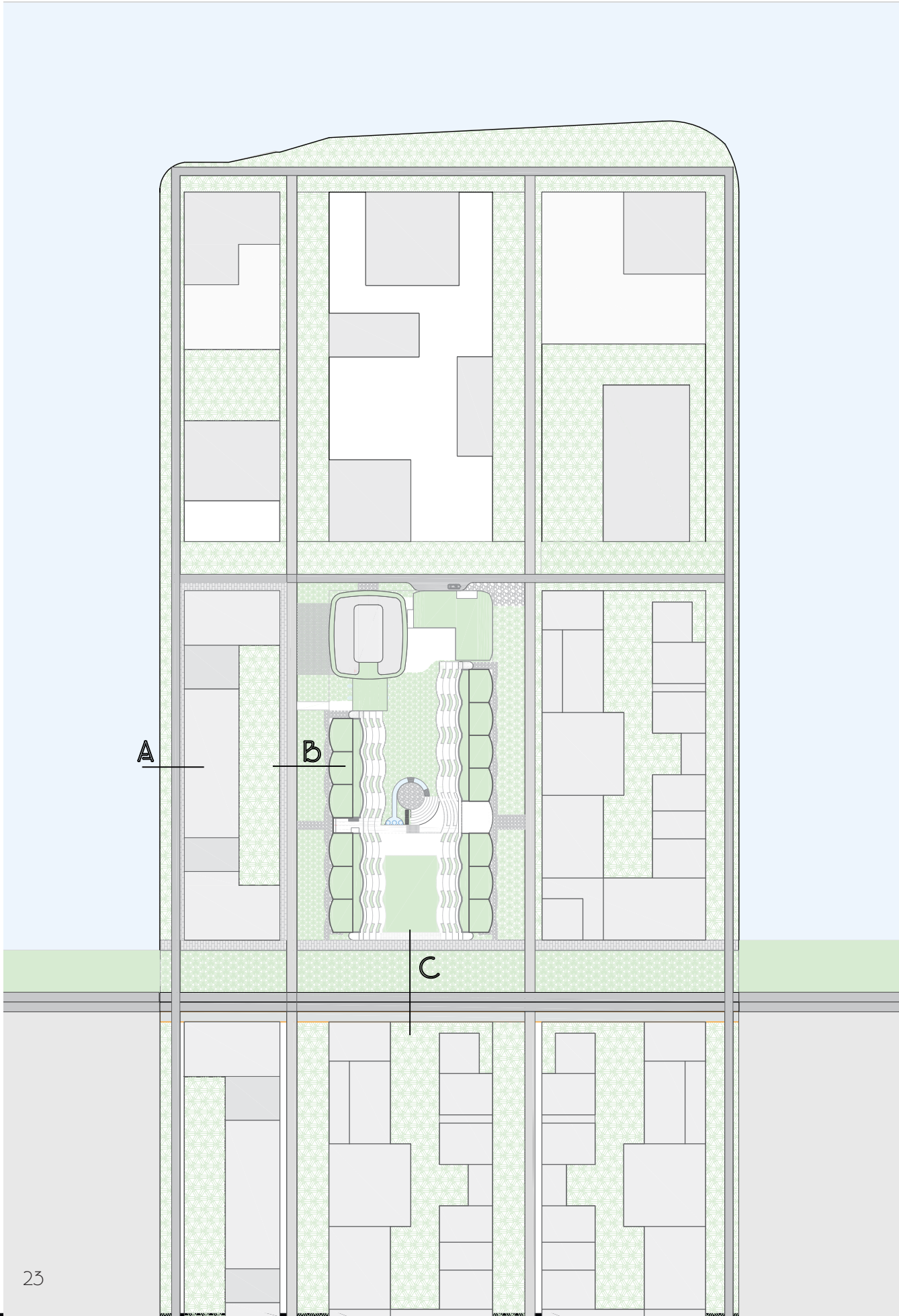

STRAAT PROFIELEN NIEUW

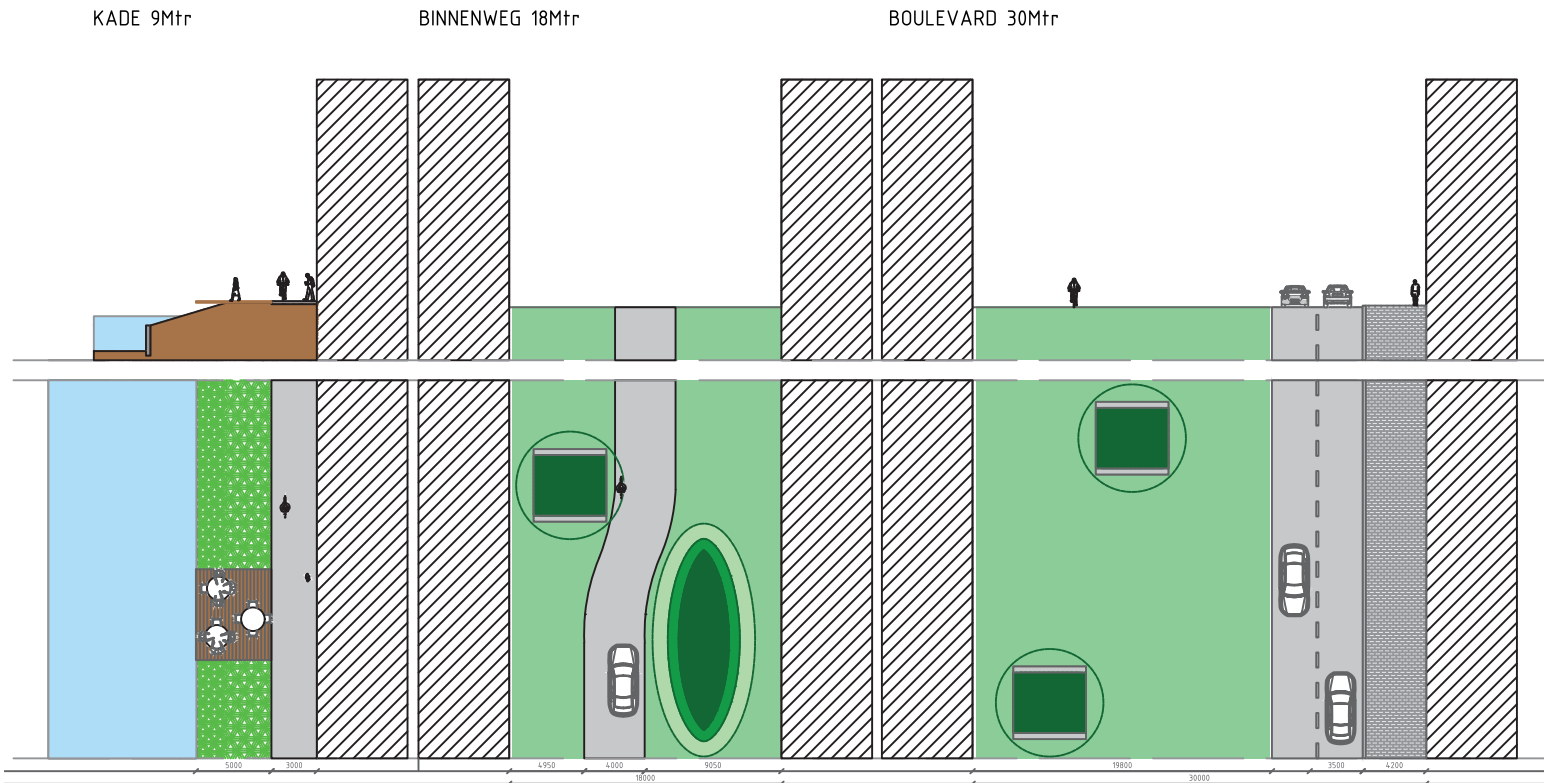

Green Infrastructure Type A - Ecological shore

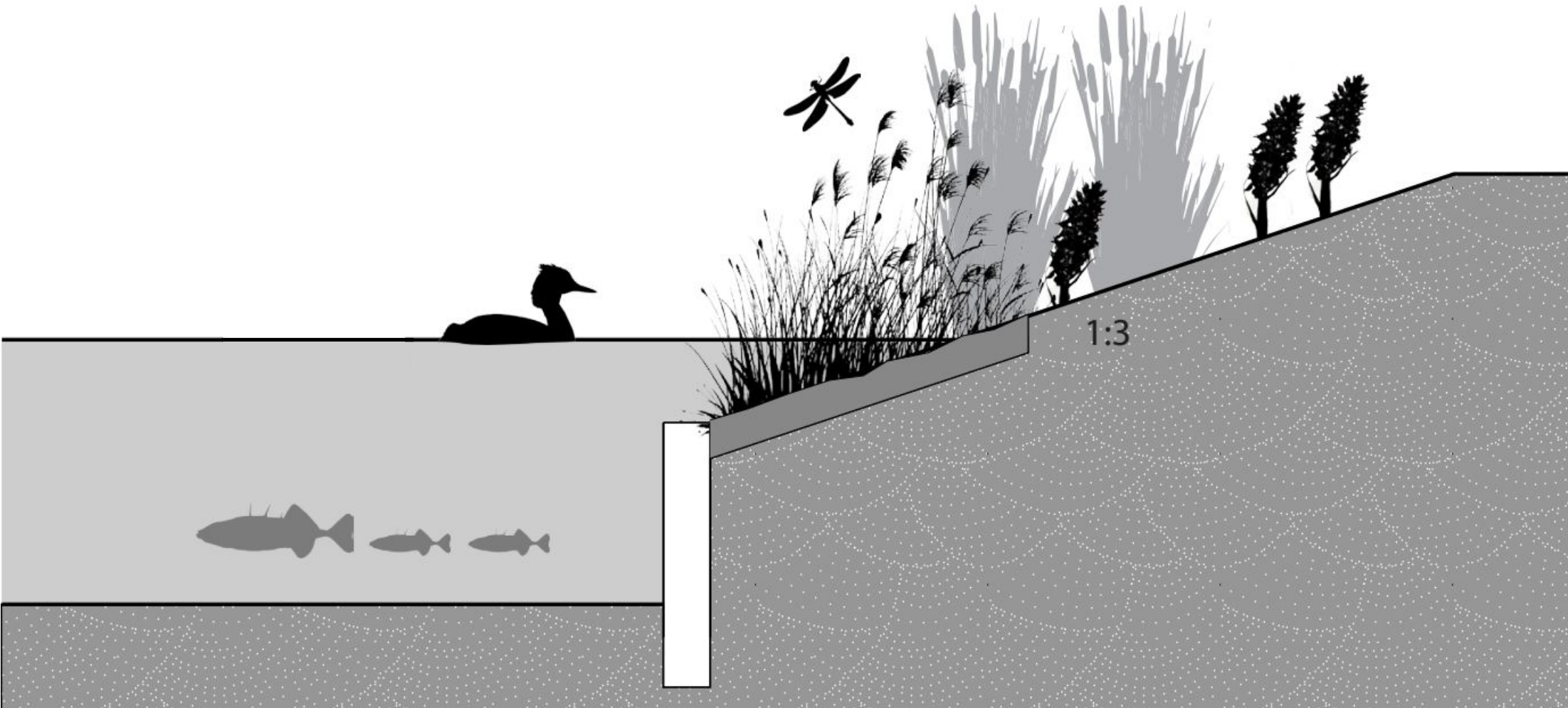
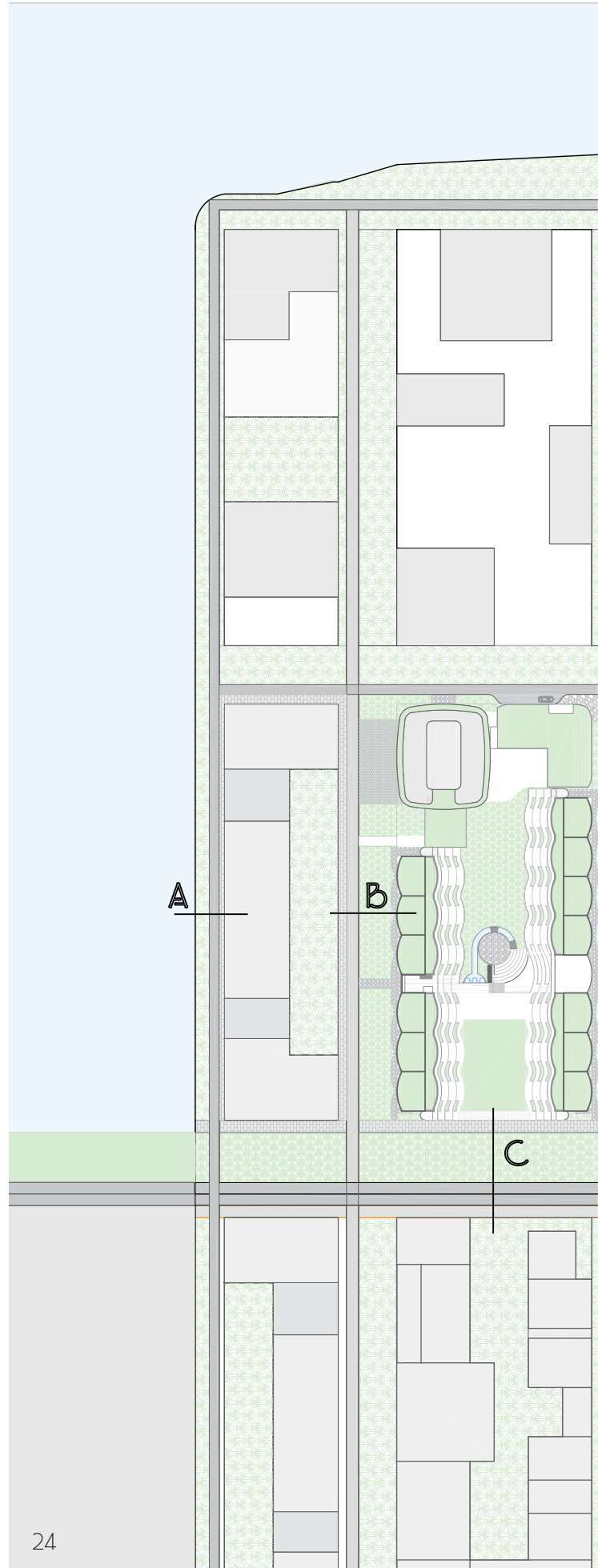

https://issuu.com/gemeenteamsterdam/docs/brochure_nibeo-definitief-web02_1_



<https://www.econsultancy.nl/wms/fm/userfiles/content/eyecatcher/nieuwbouw-woningen-ecovriendelijk.jpg>

Green Infrastructure Type B/C - Water Infiltration system

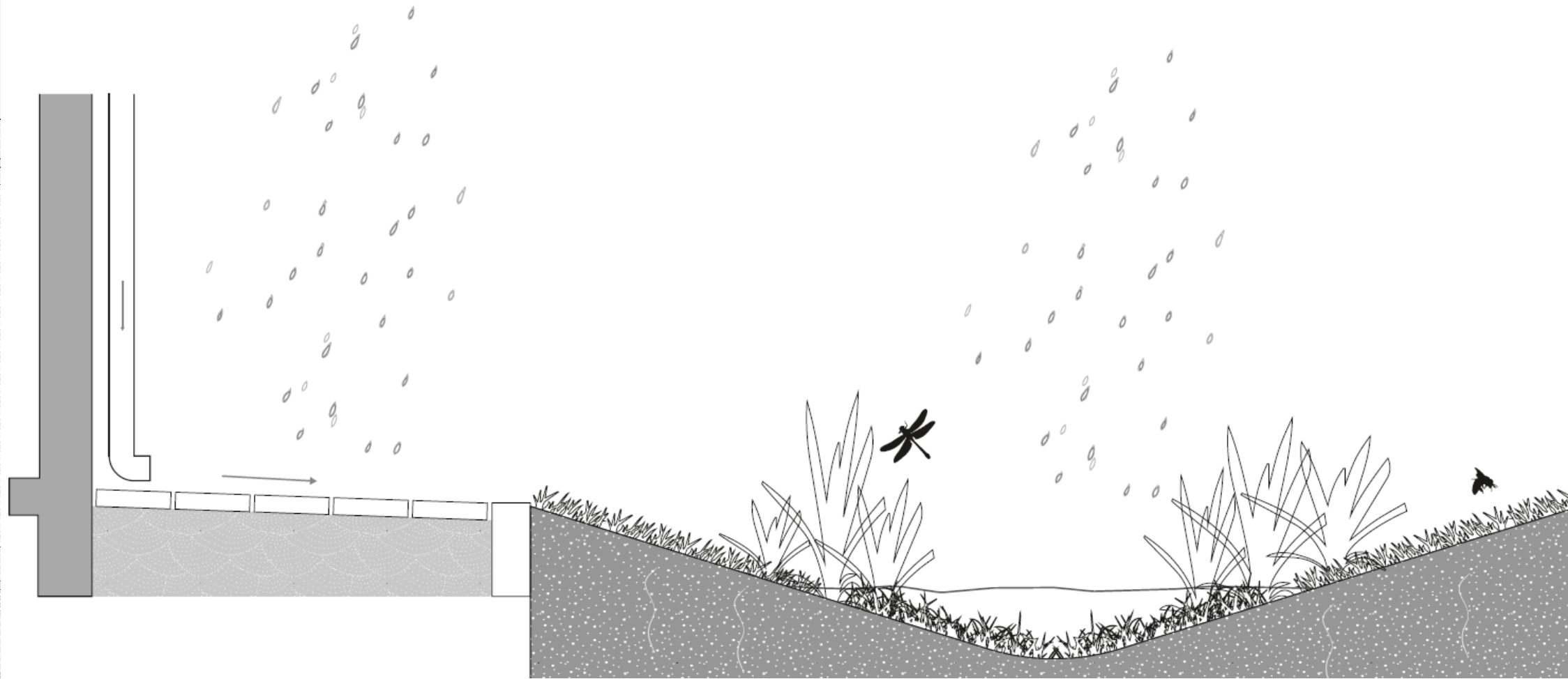
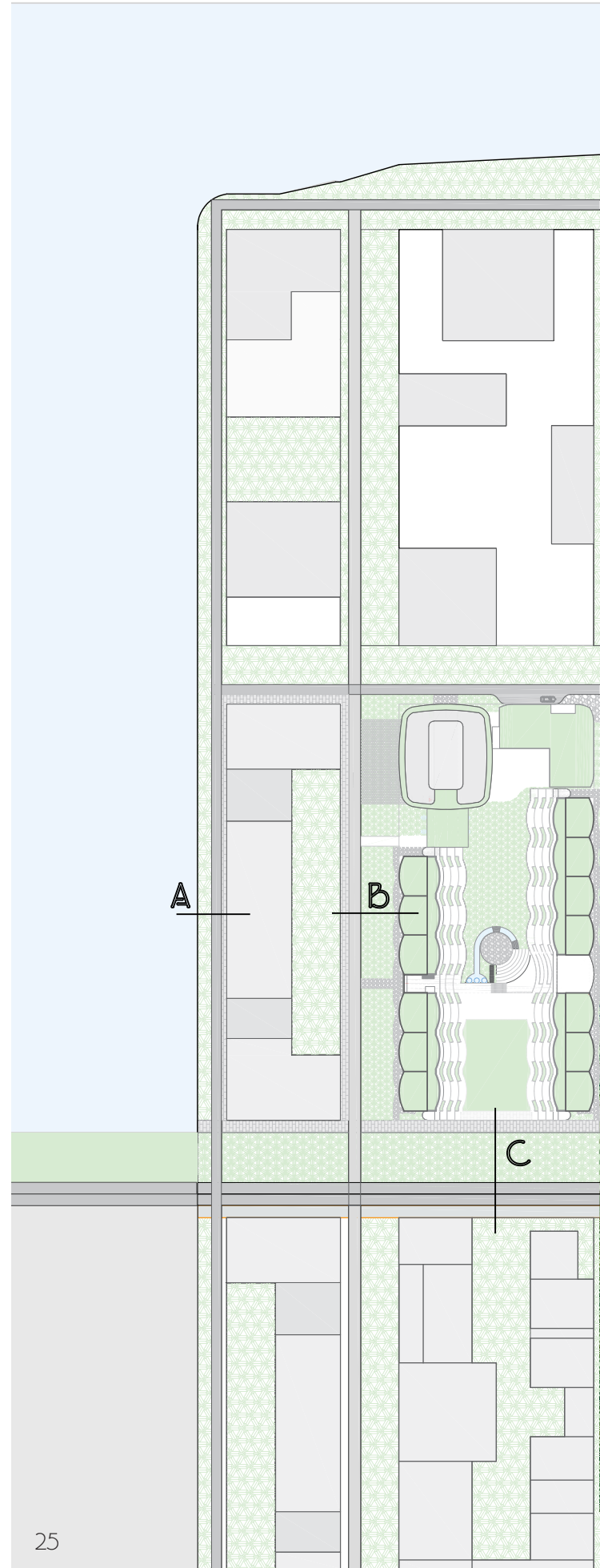

https://issuu.com/gemeenteamsterdam/docs/brochure_nibeo-definitief-web02_1_



Green Infrastructure Type B/C - Biodiverse Tree Dripline

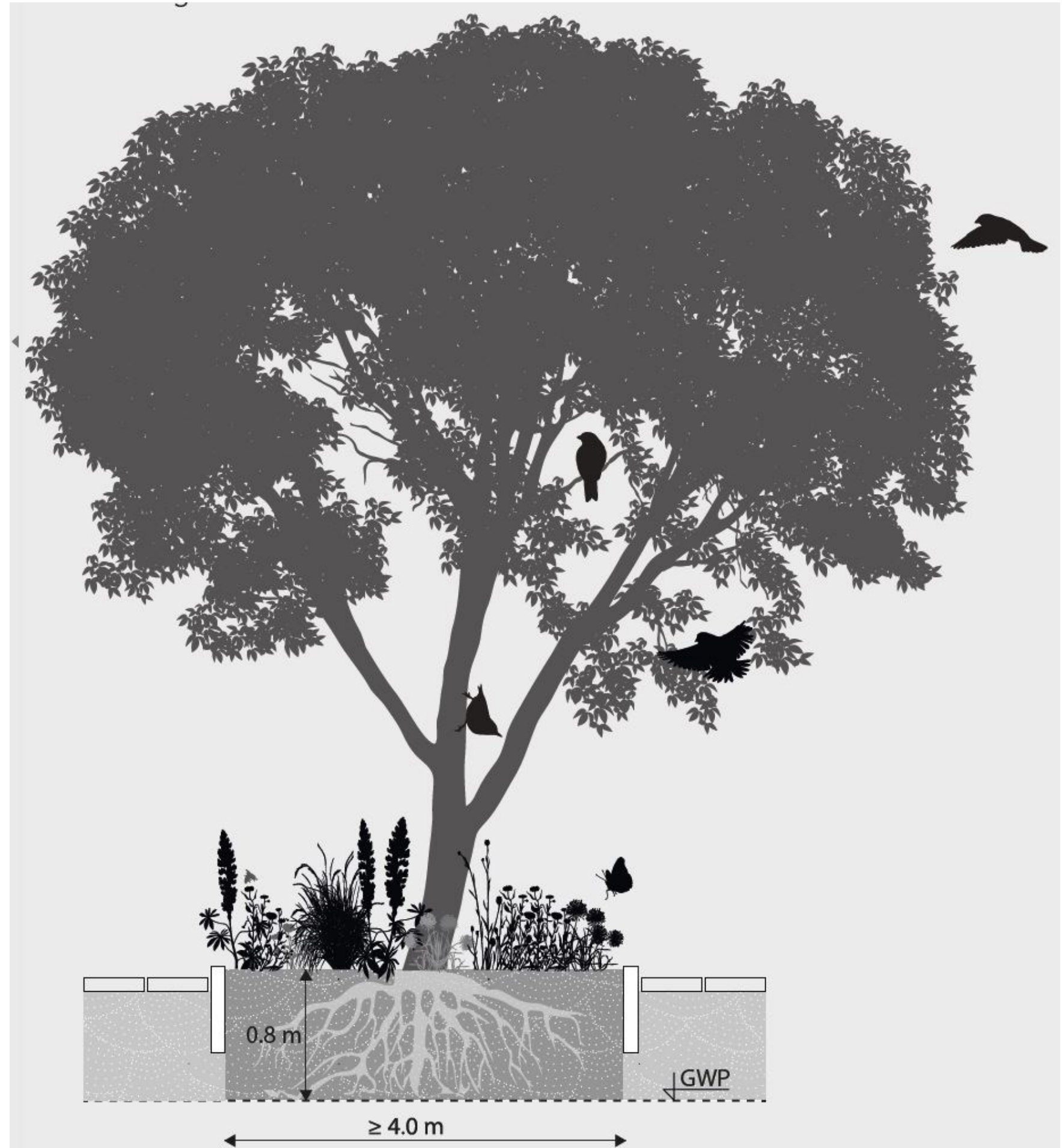
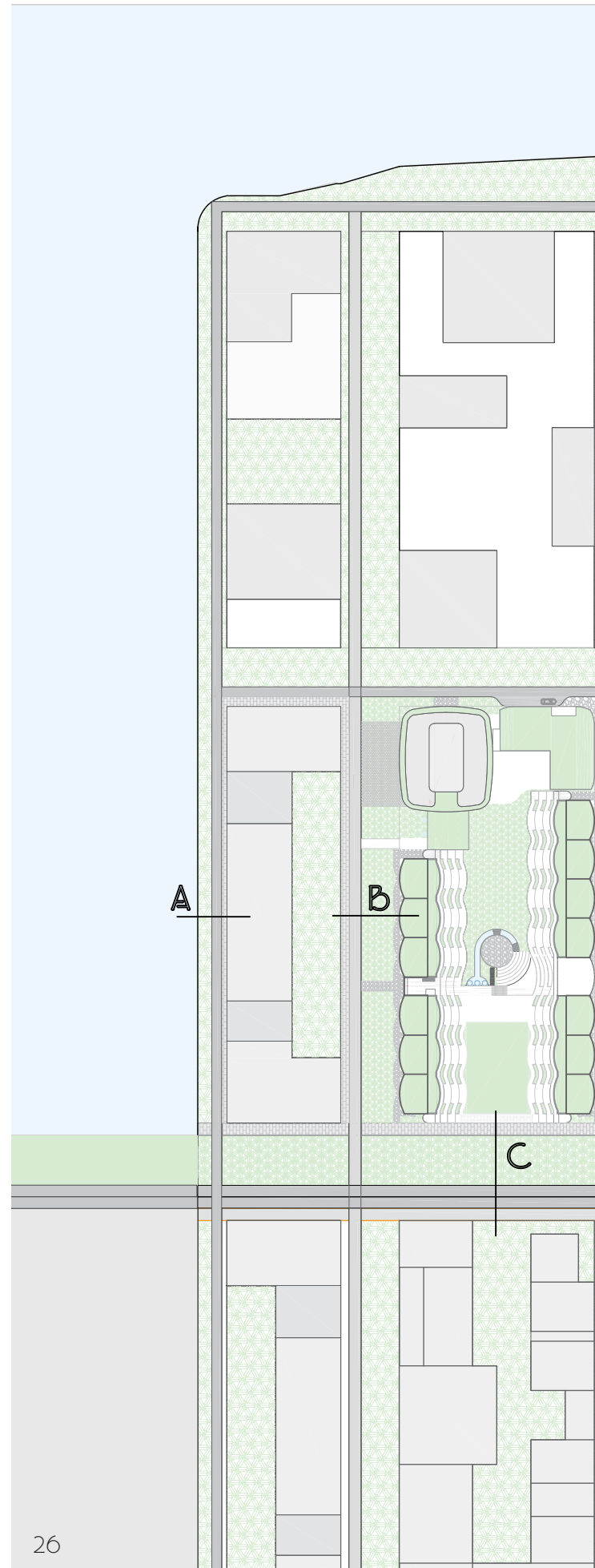

Green Infrastructure Type B/C - Hedges and Rough Walls

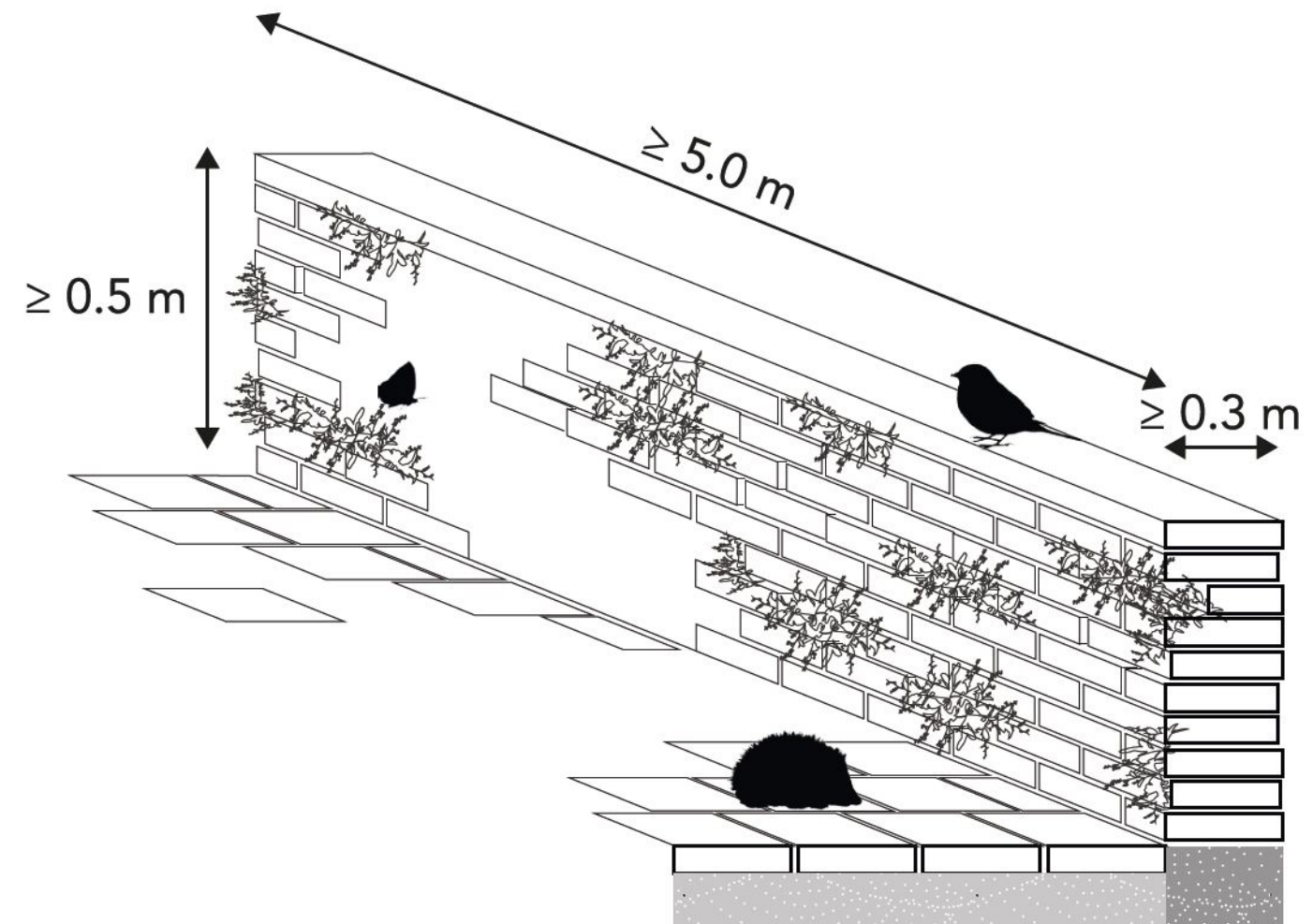
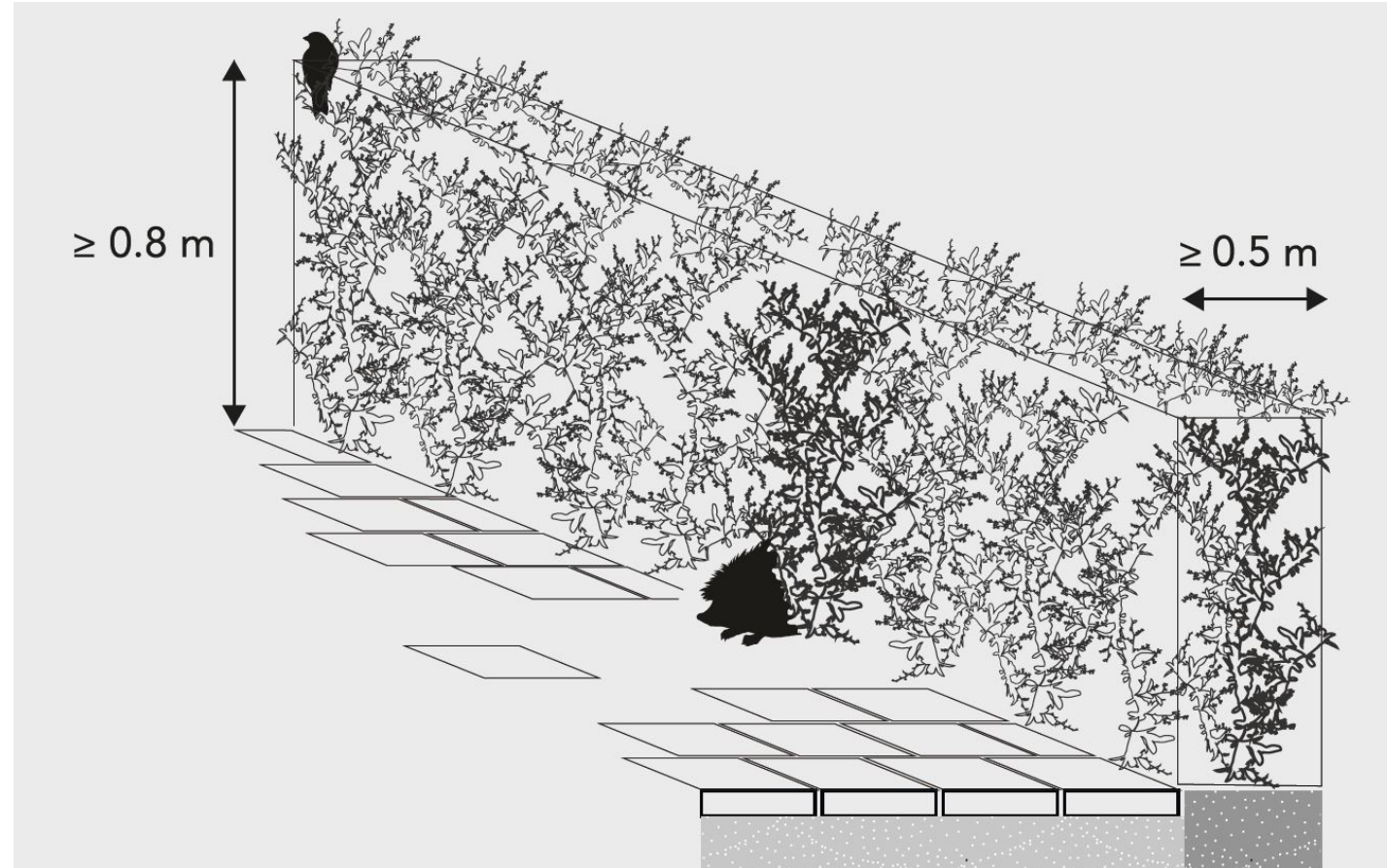
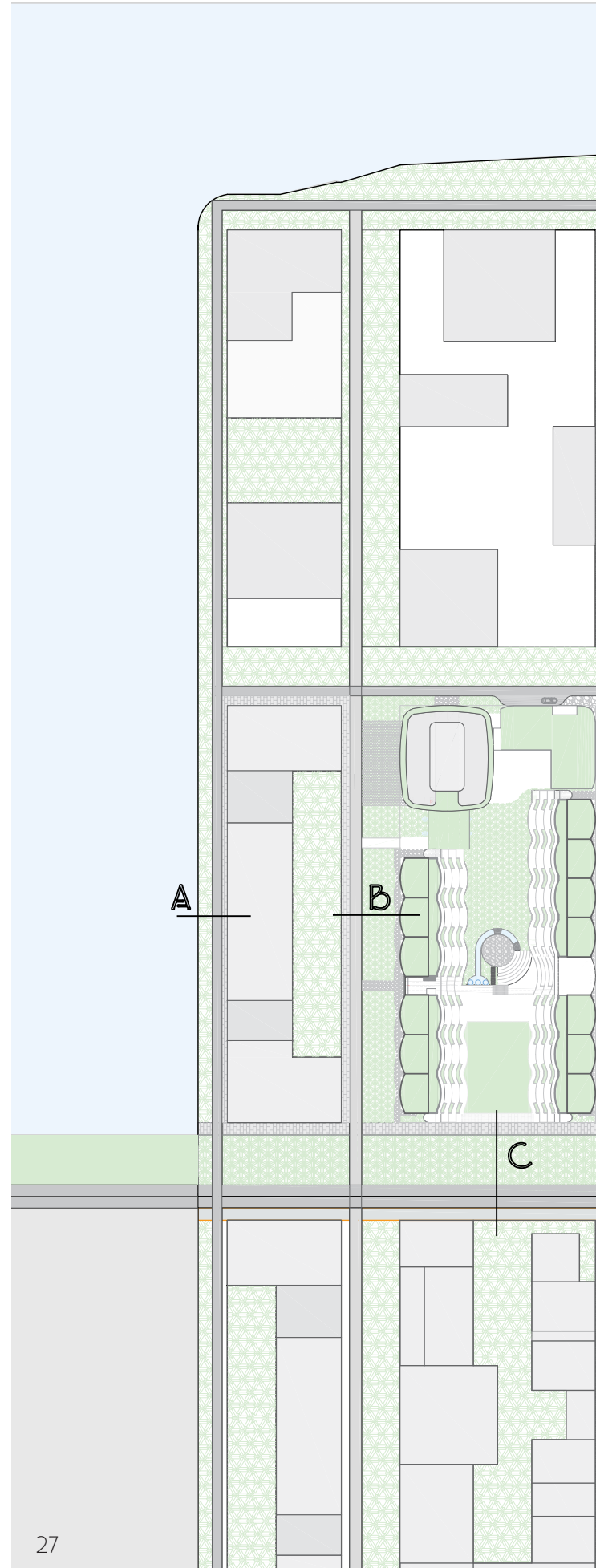

Green Infrastructure Type C- Boulevard

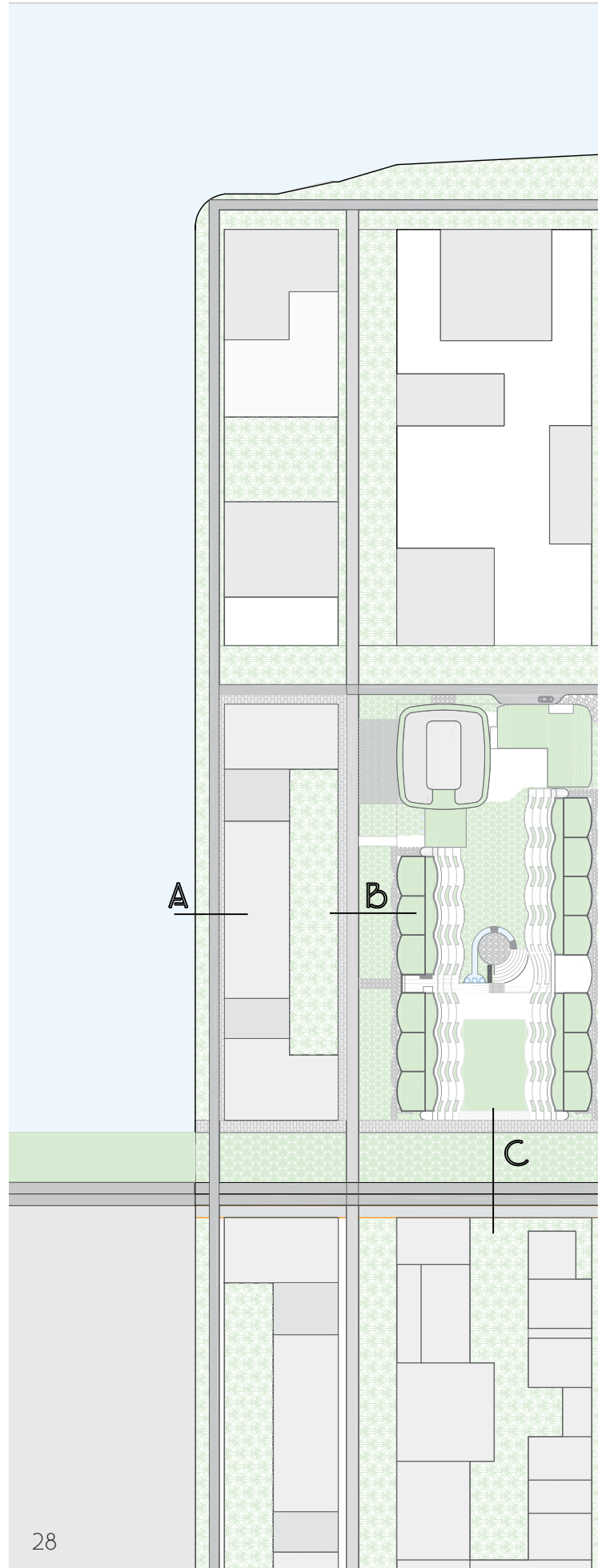

Green Infrastructure Type C- Boulevard

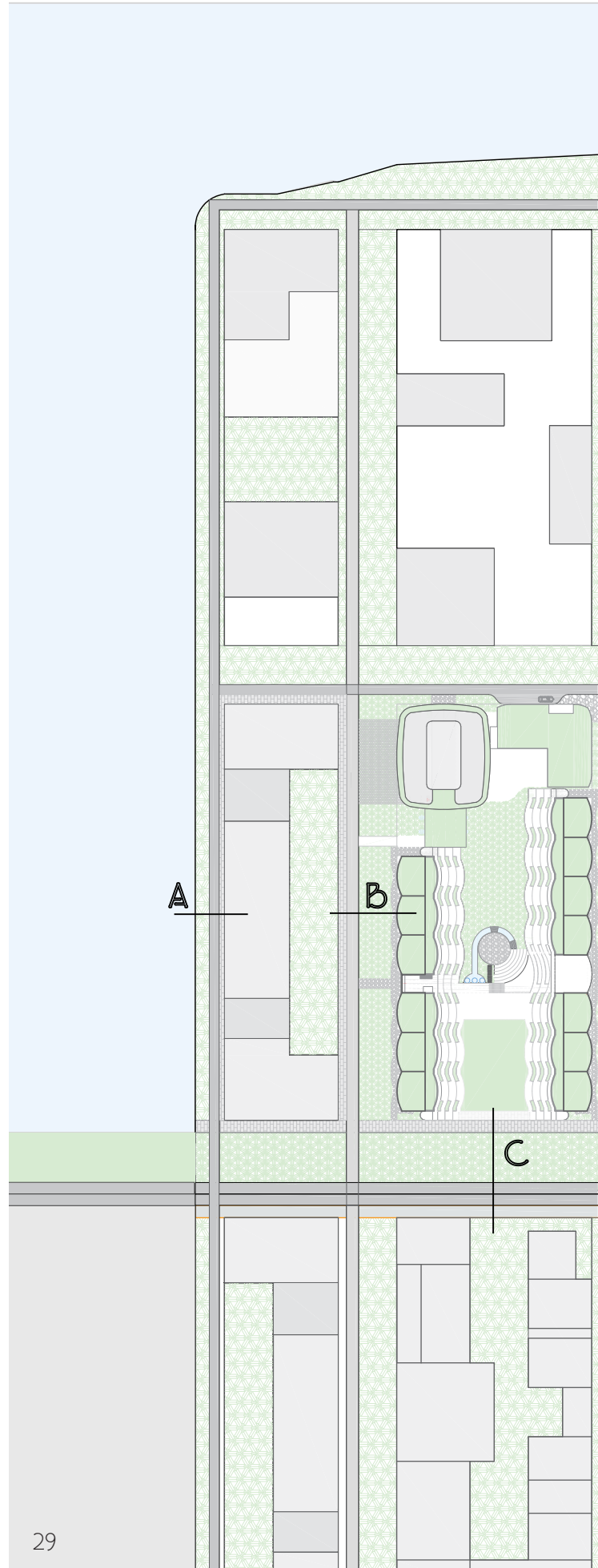

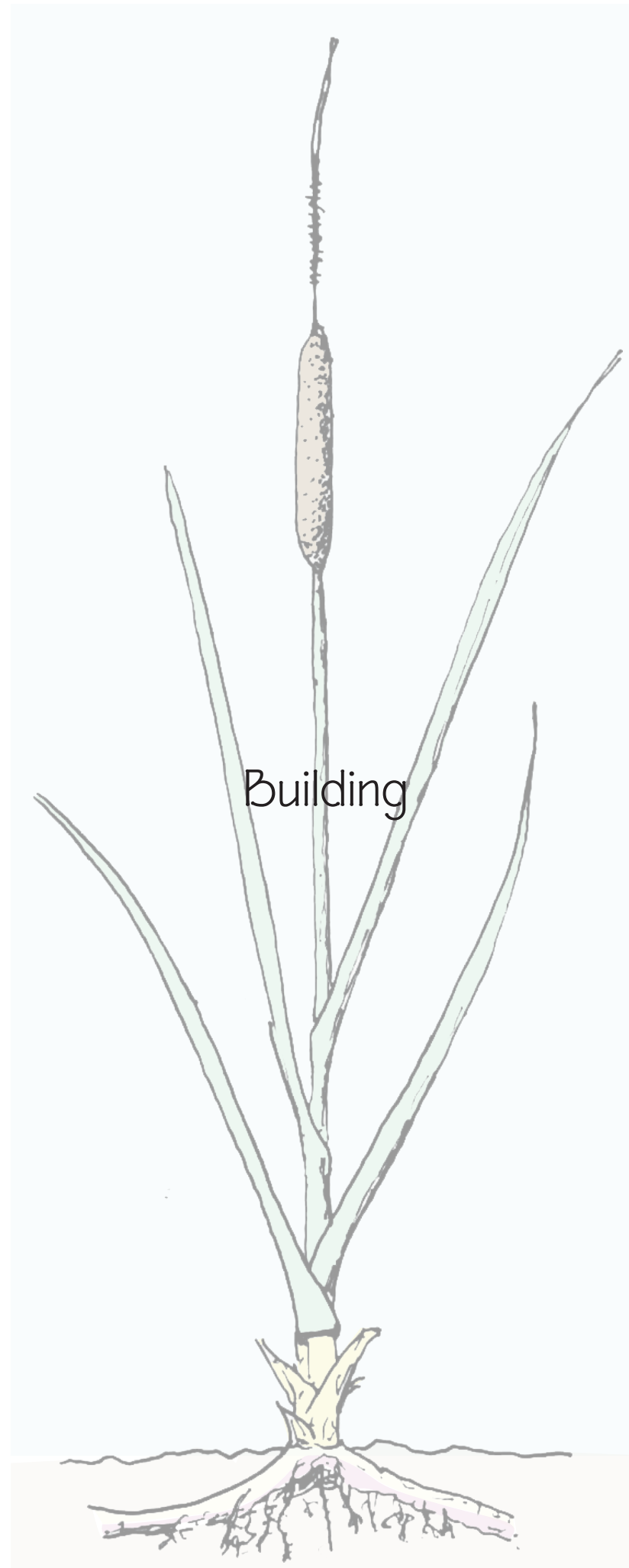

Building Volume

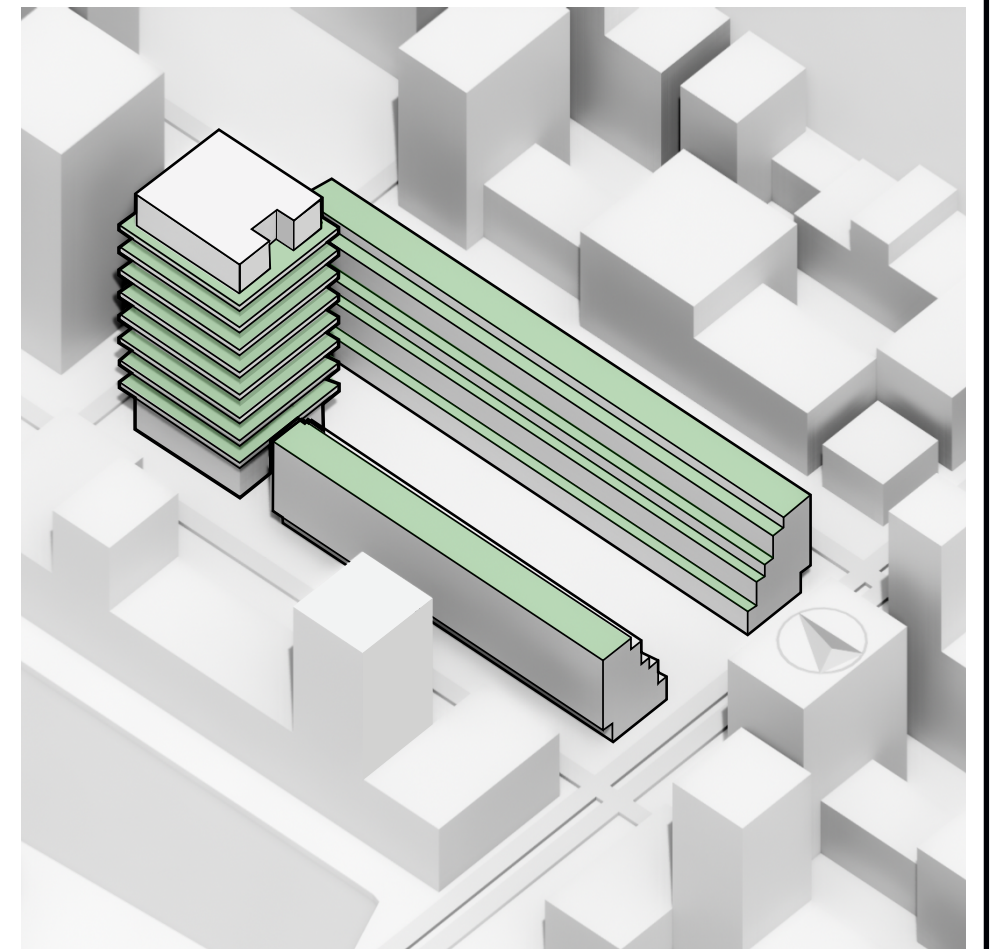
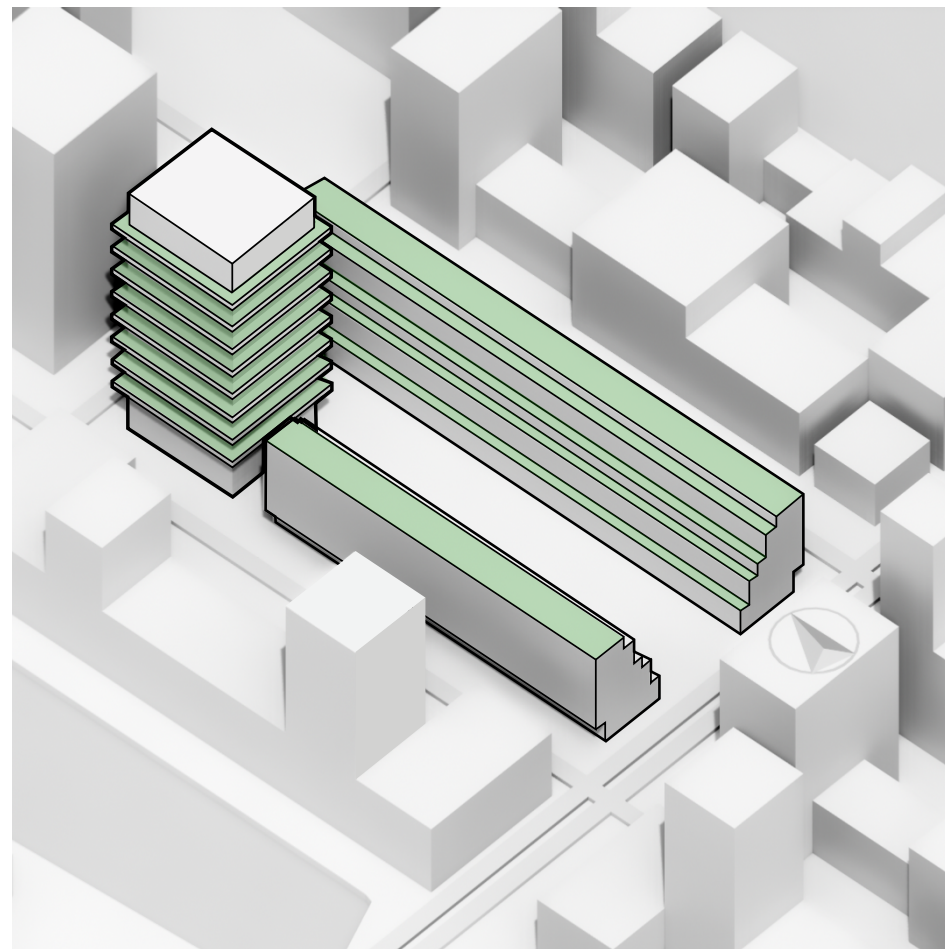
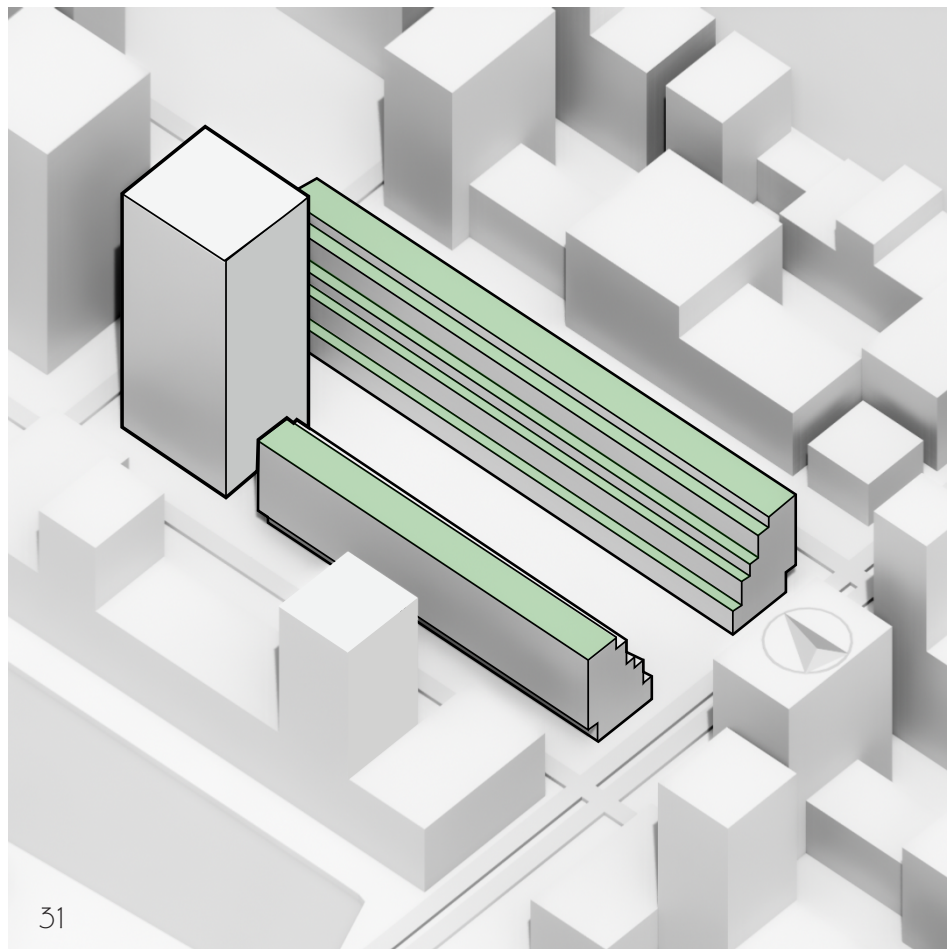
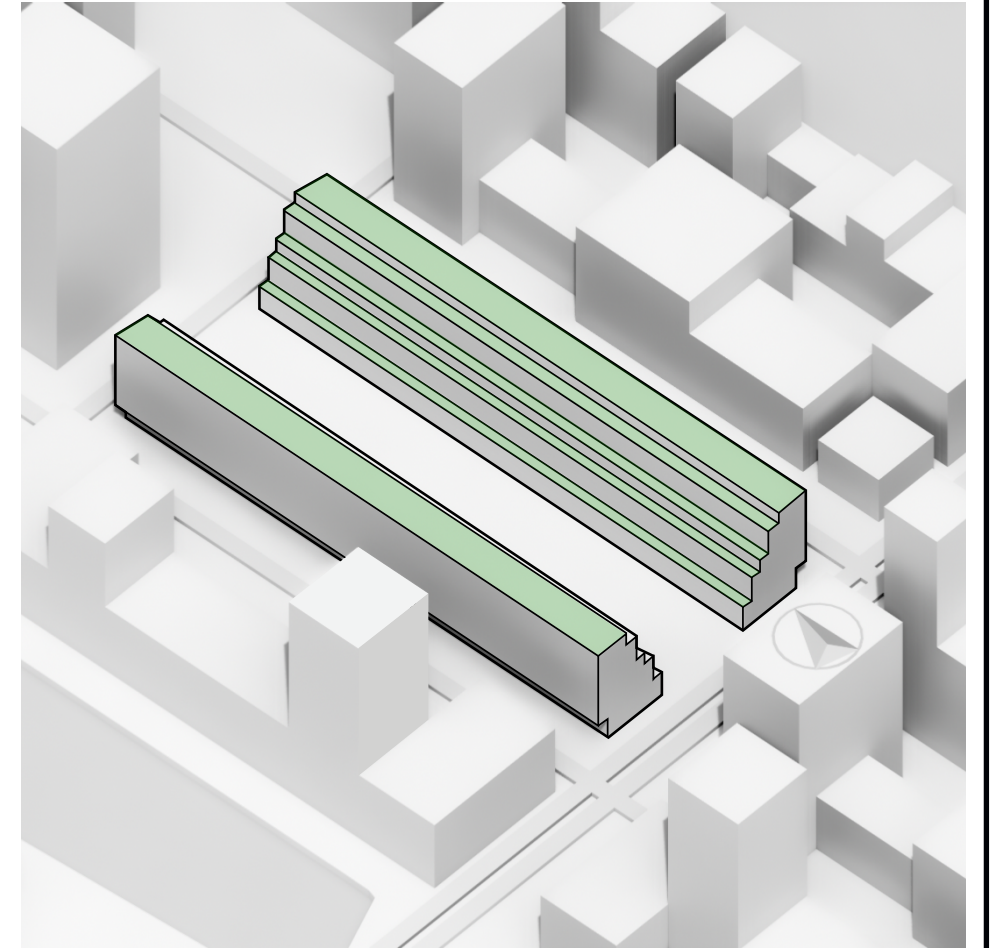
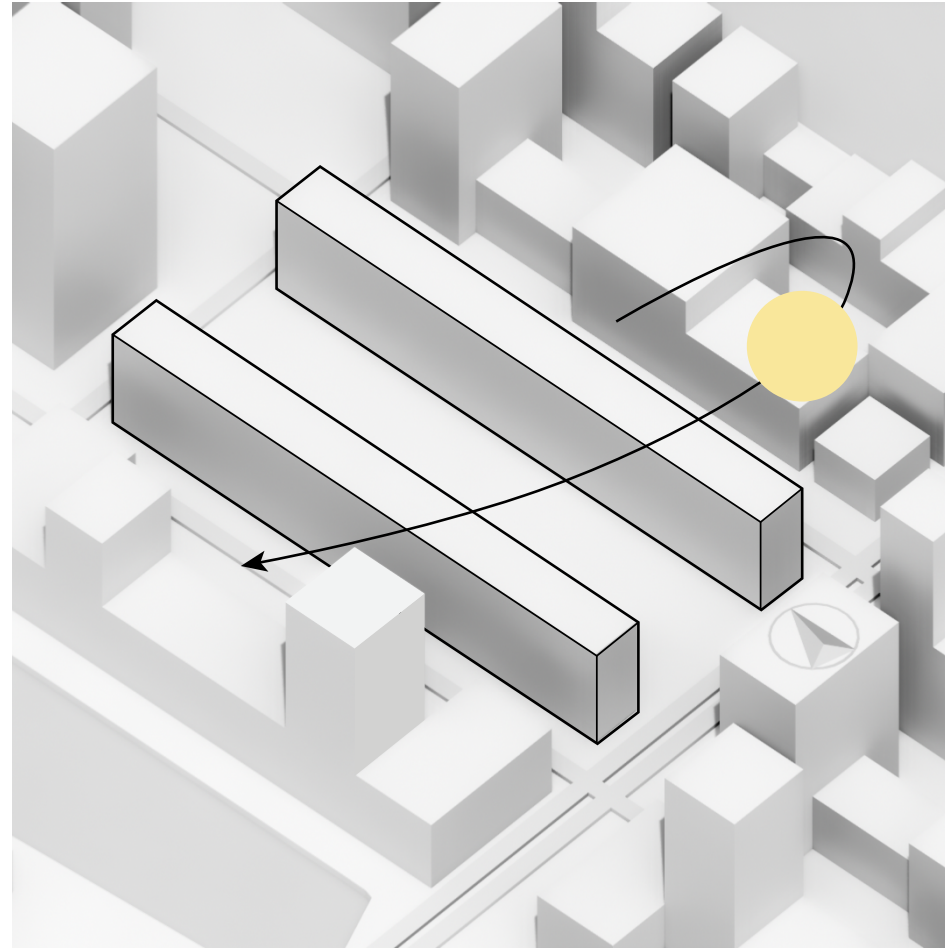
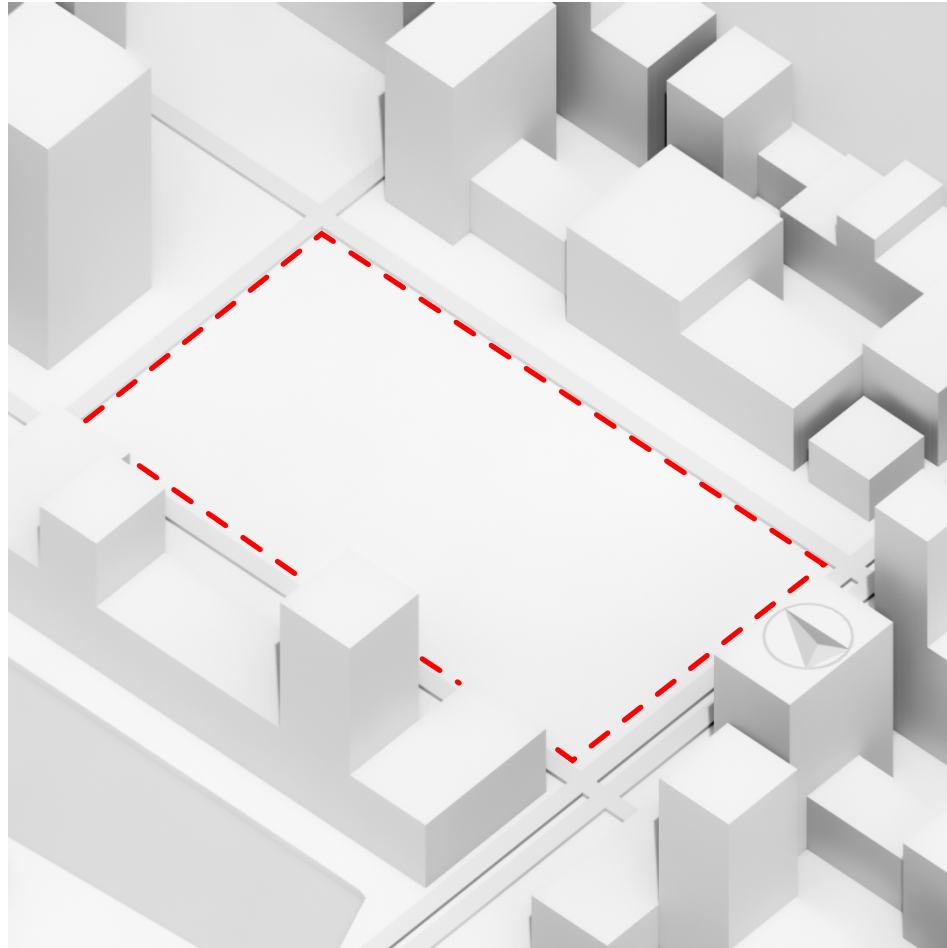

Building Volume

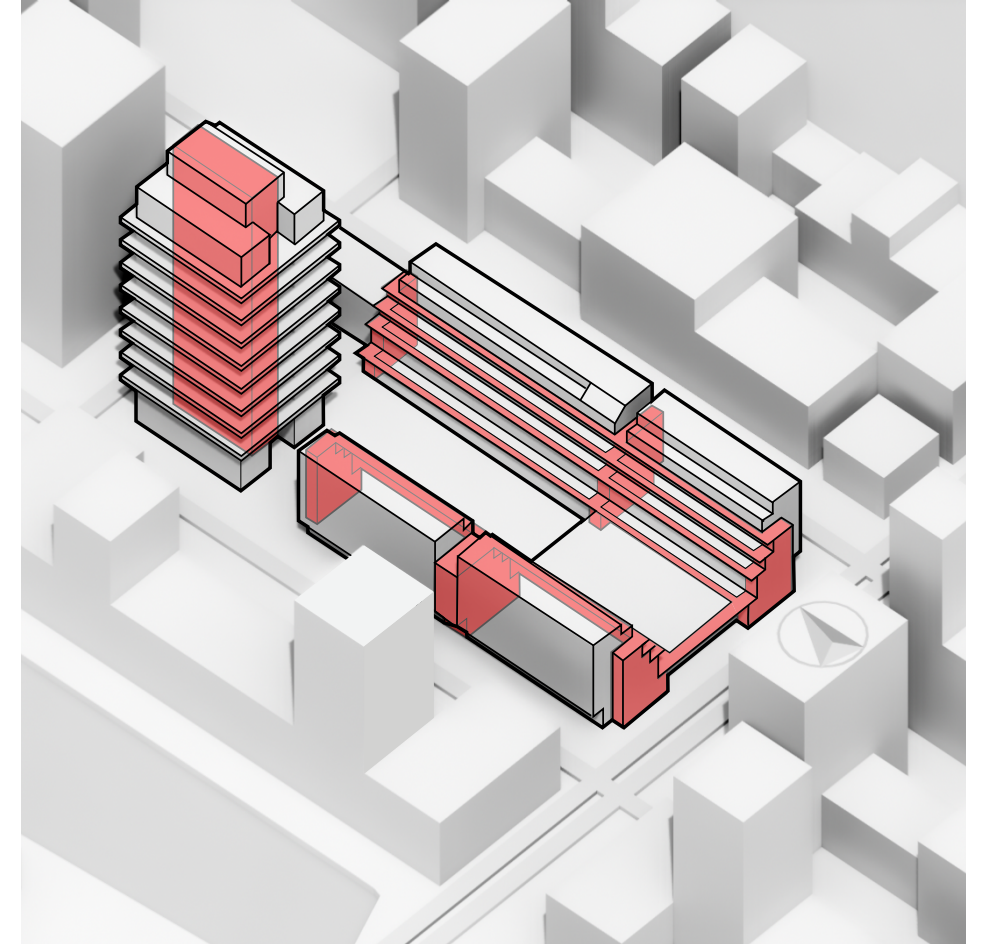
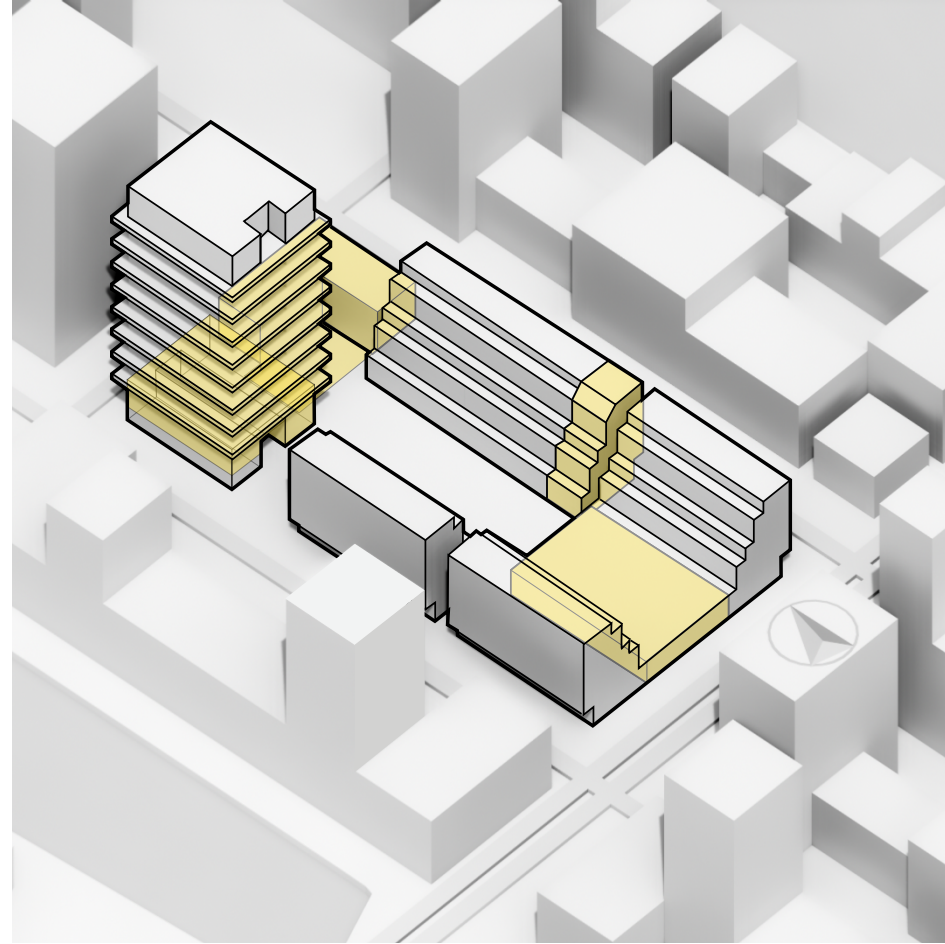
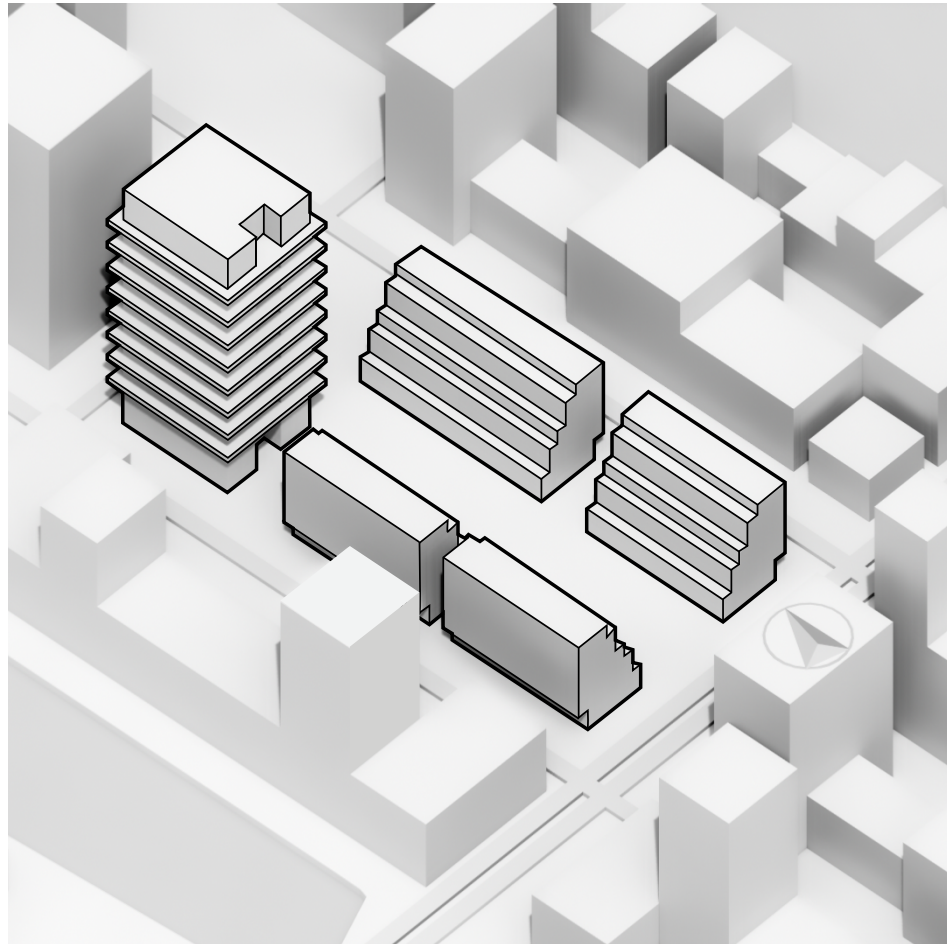

Reedmace superimposed on Building Volume

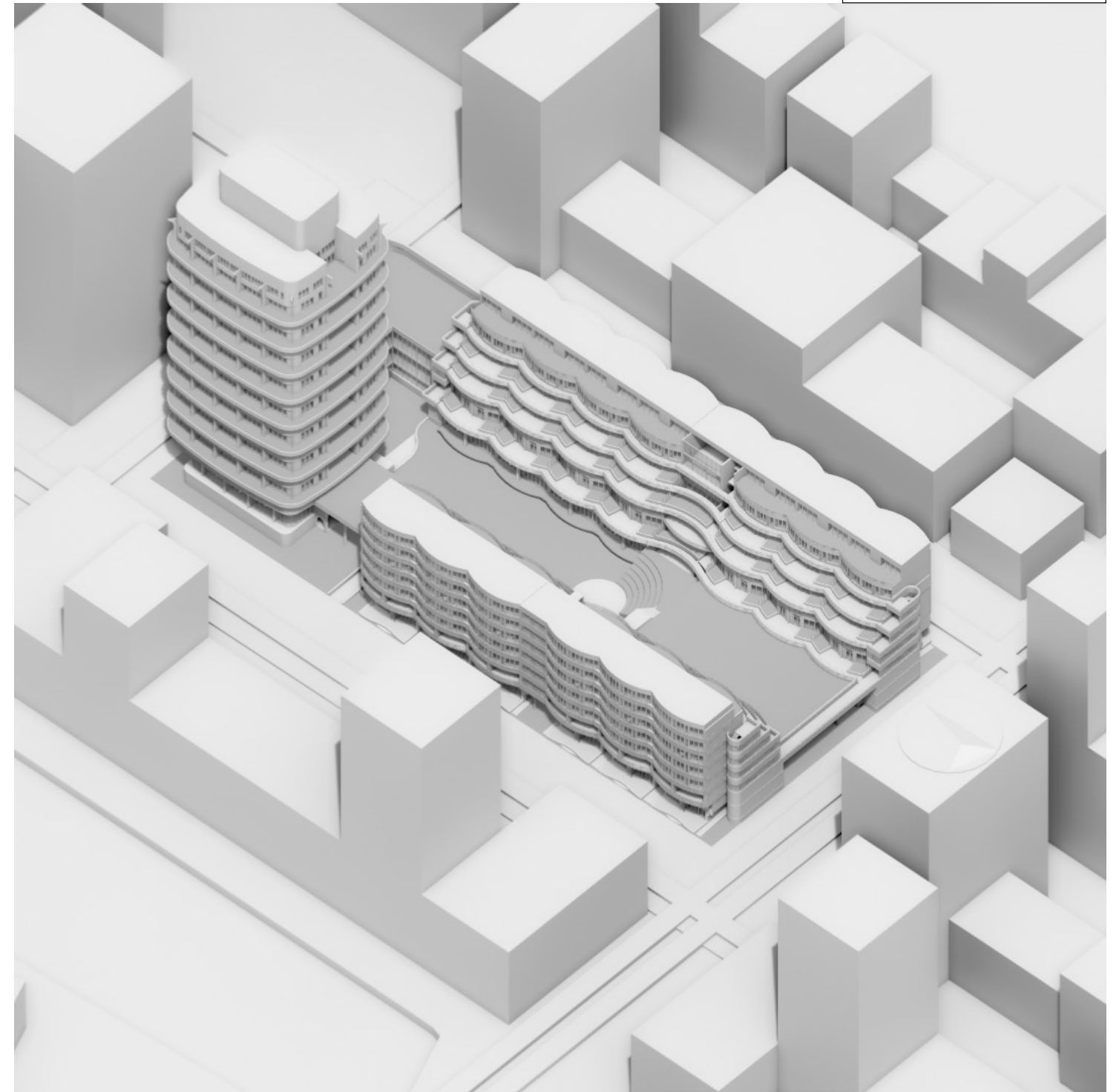
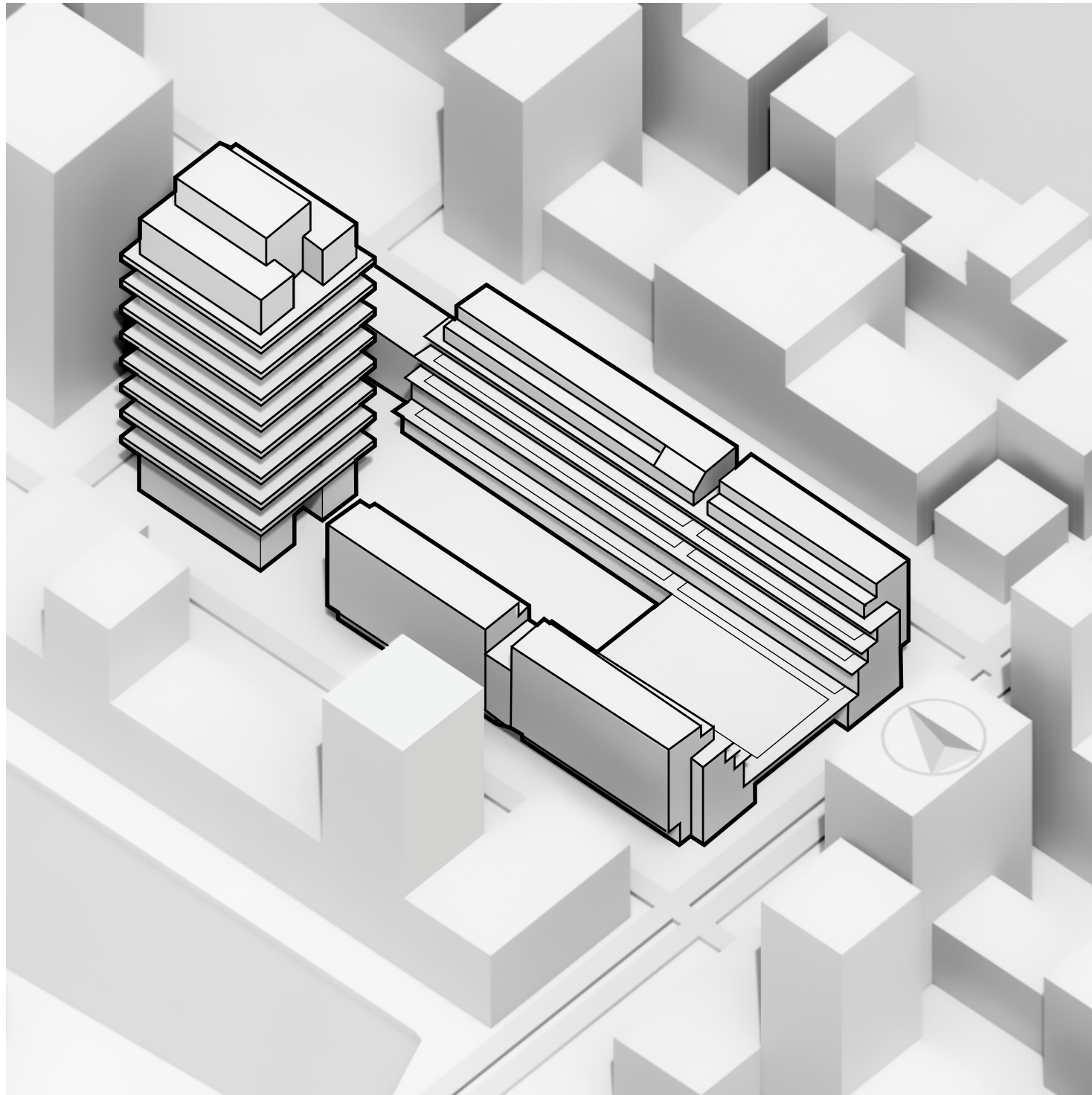
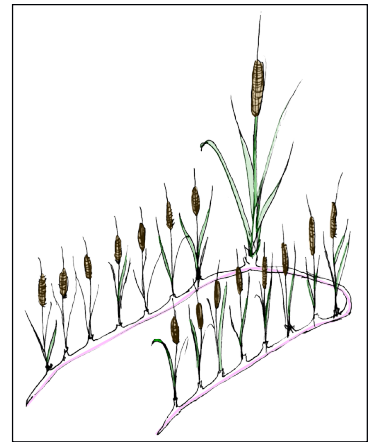

Functions

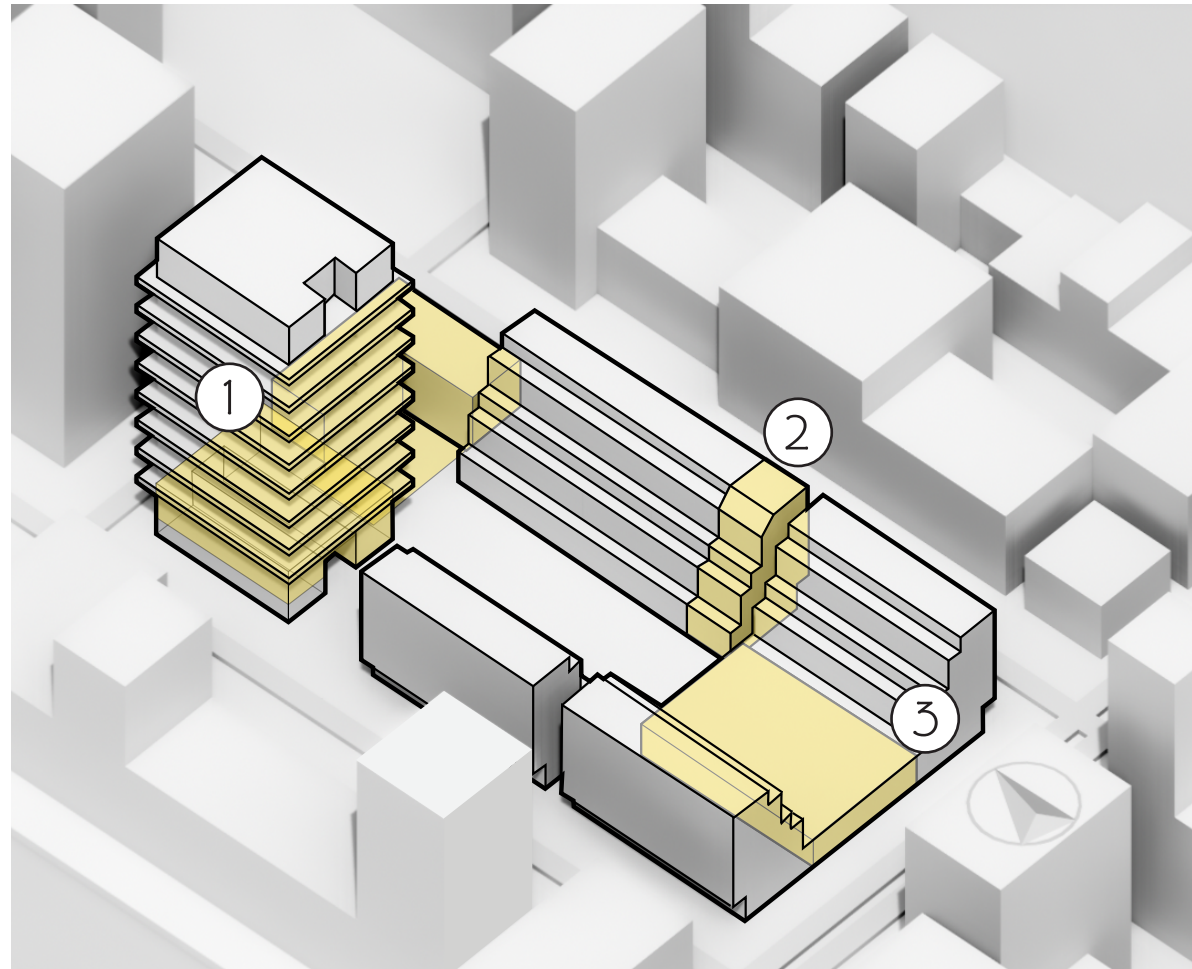

- 1) Primary school, Workspaces
- 2) Workspaces, Restaurant, Greenhouse
- 3) Zero waste supermarket

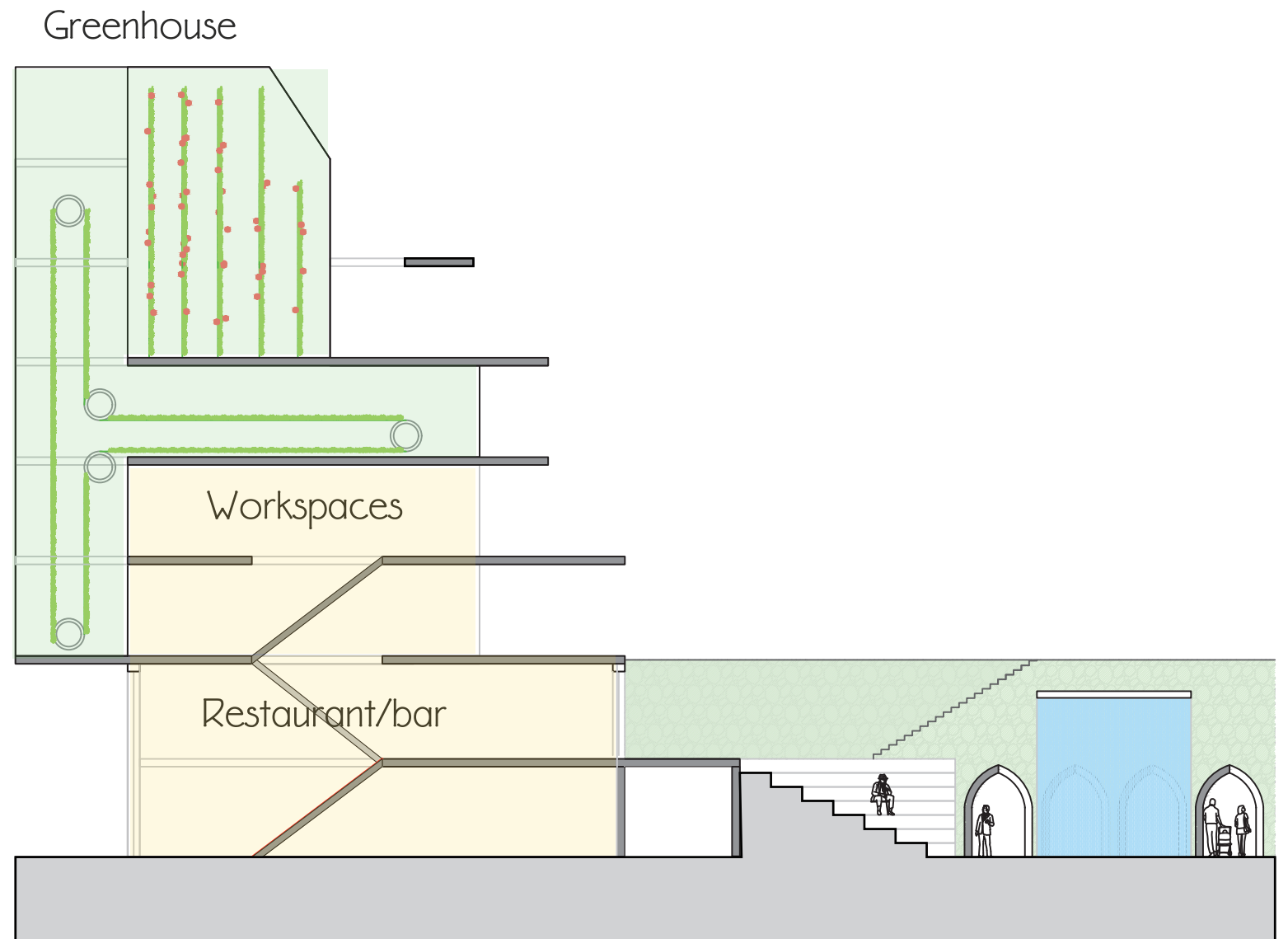

Ground Floor Accessibility

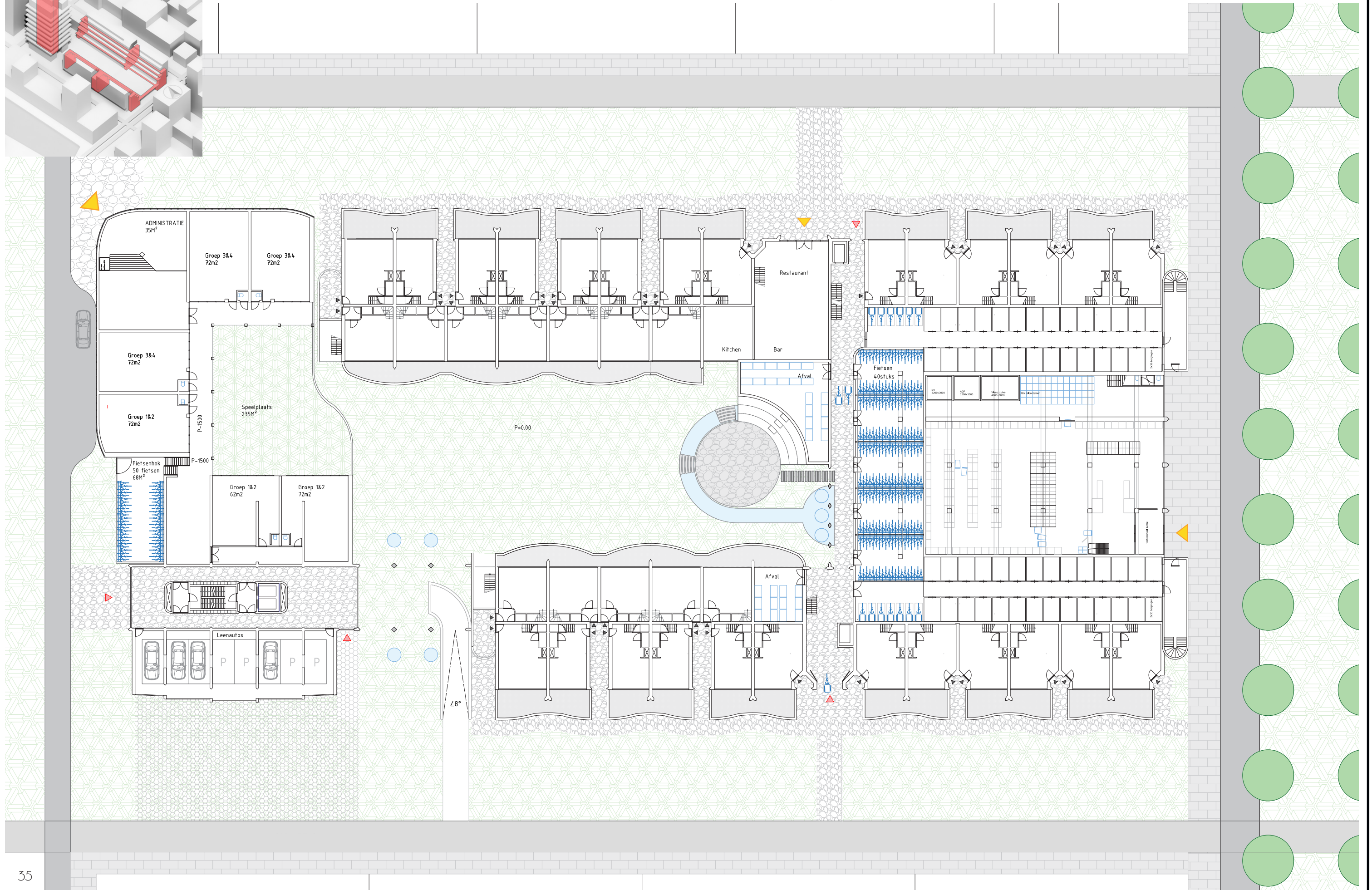
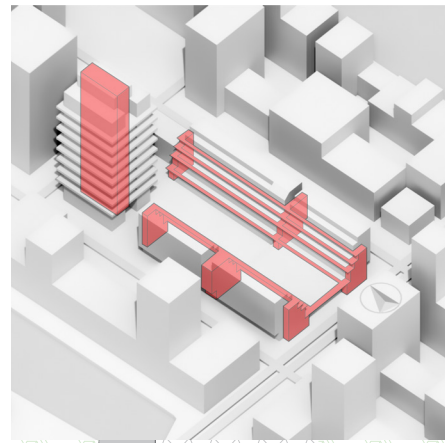

Impressions Entrances



Apartment Block West Entrance



Apartment Block East Entrance



36 Residential Tower South Entrance/ Natural corridor

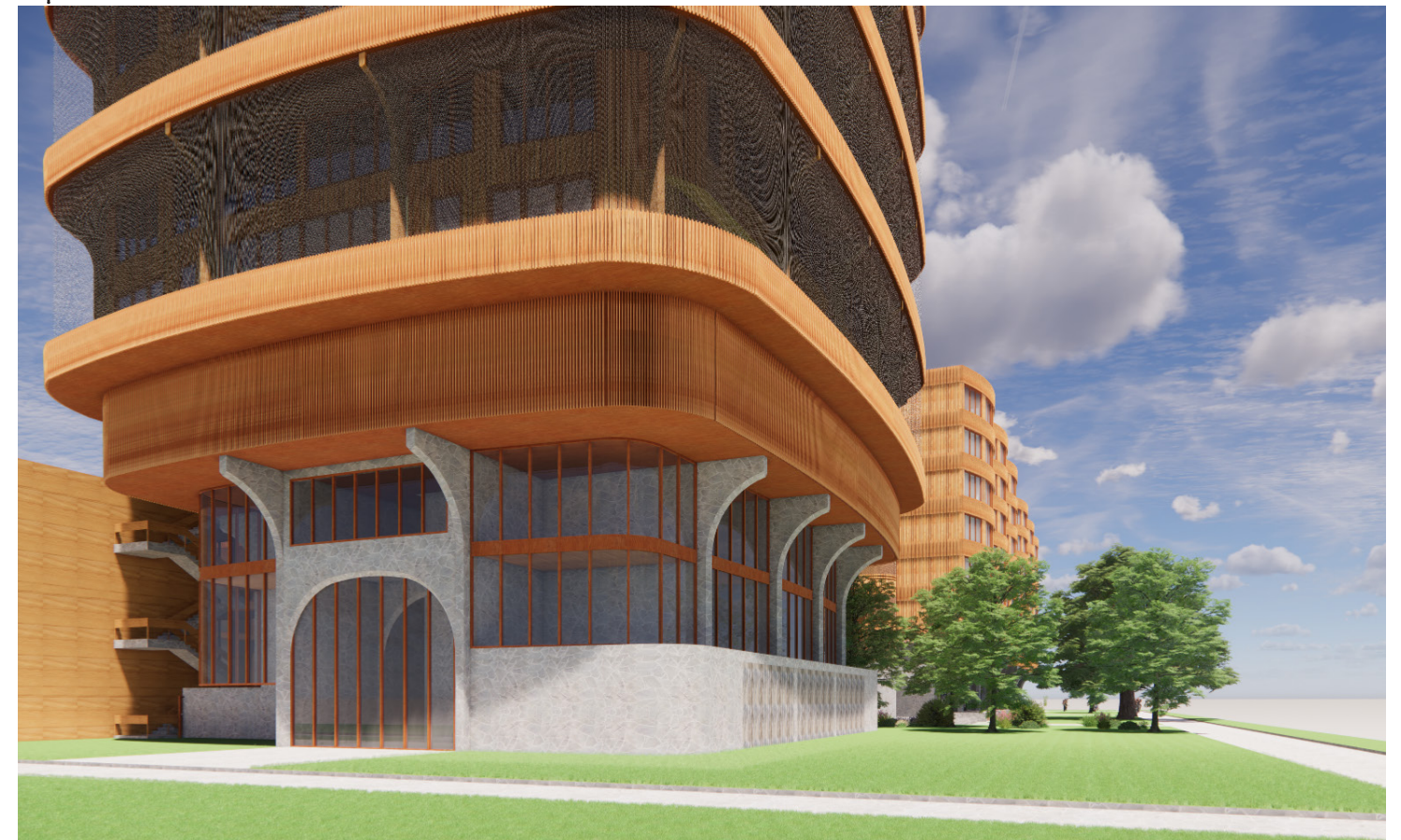

Residential Tower North Entrance

Accessibility Central Park

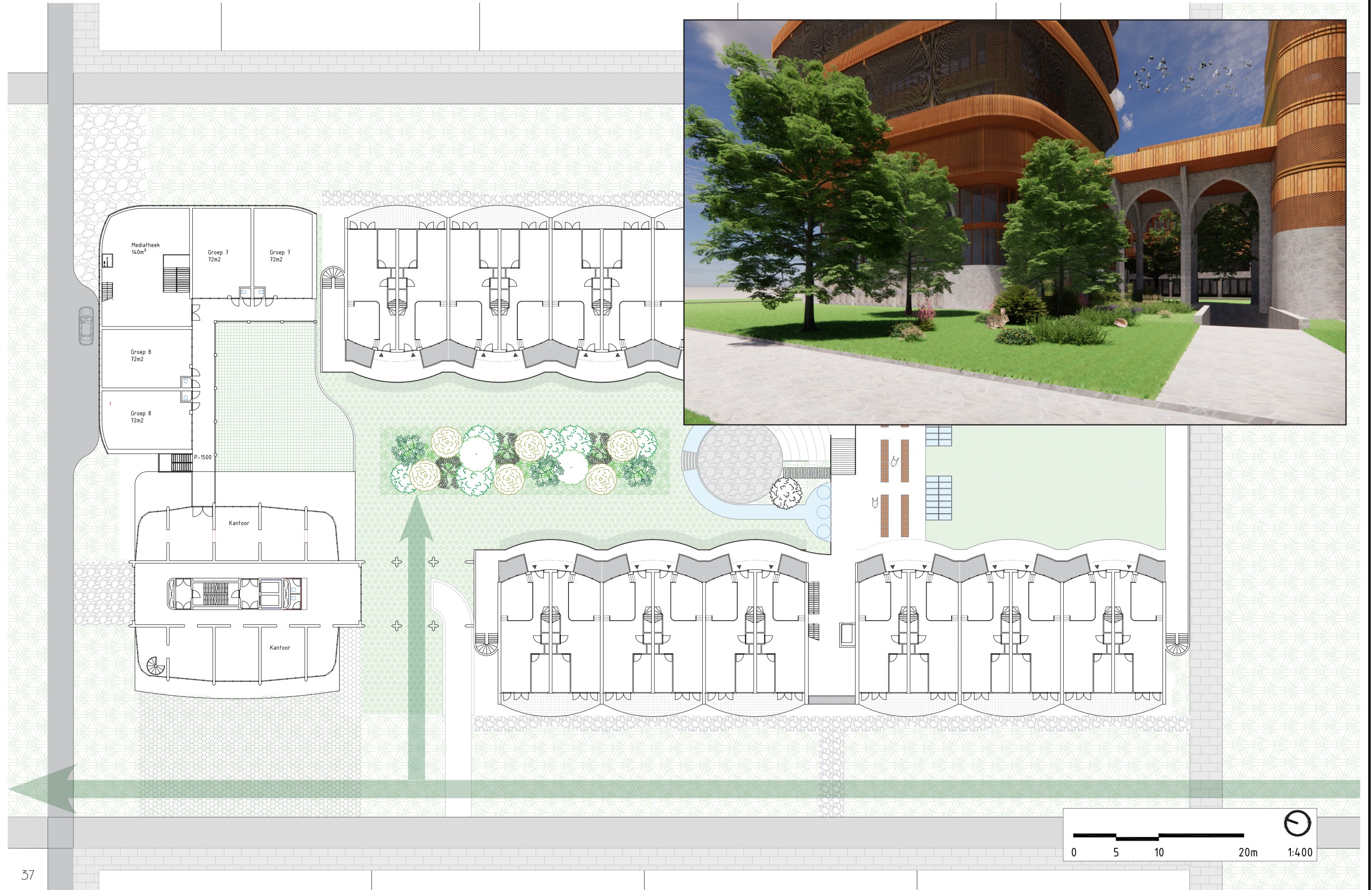

Accessibility Central Park



Seasonal Influences

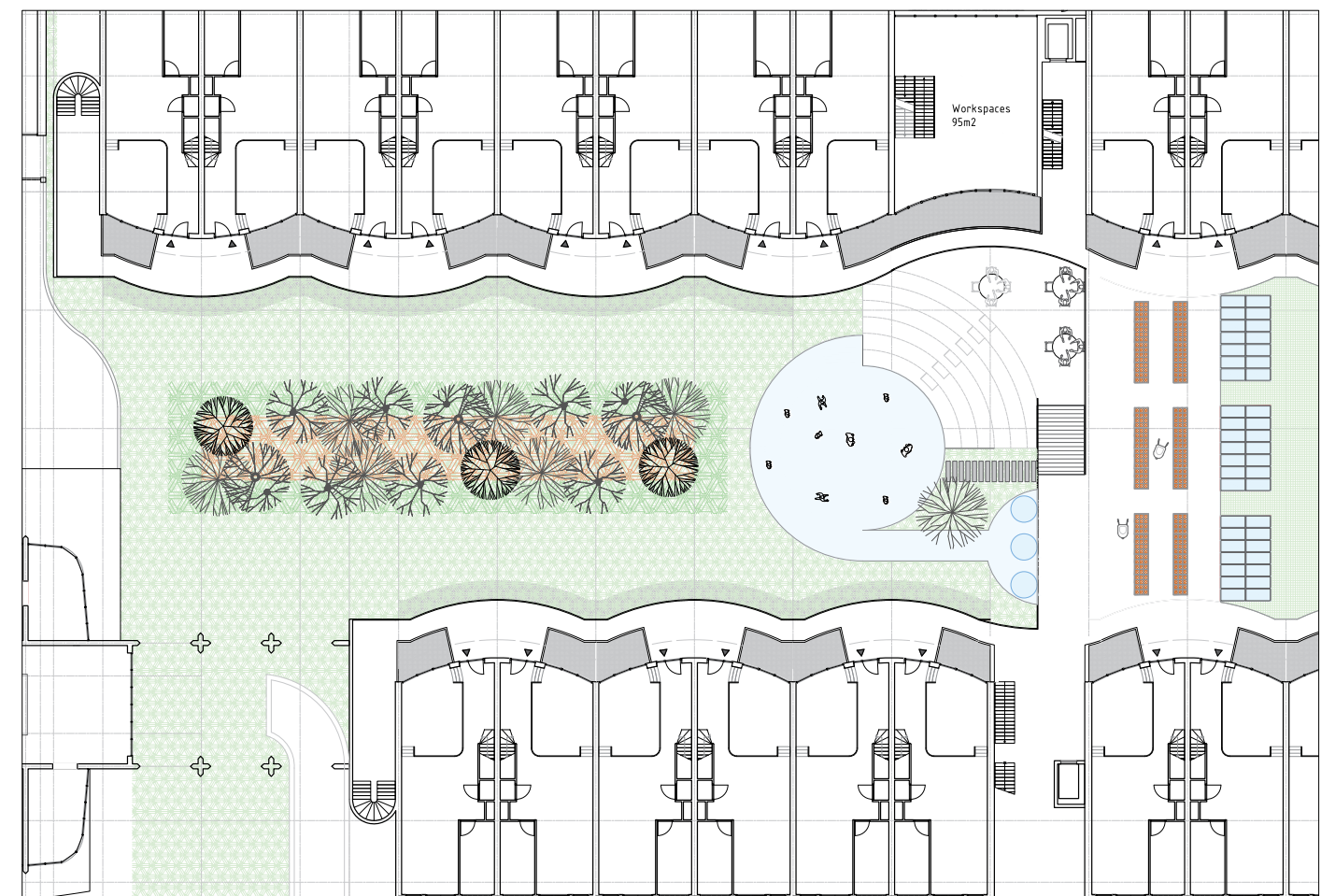
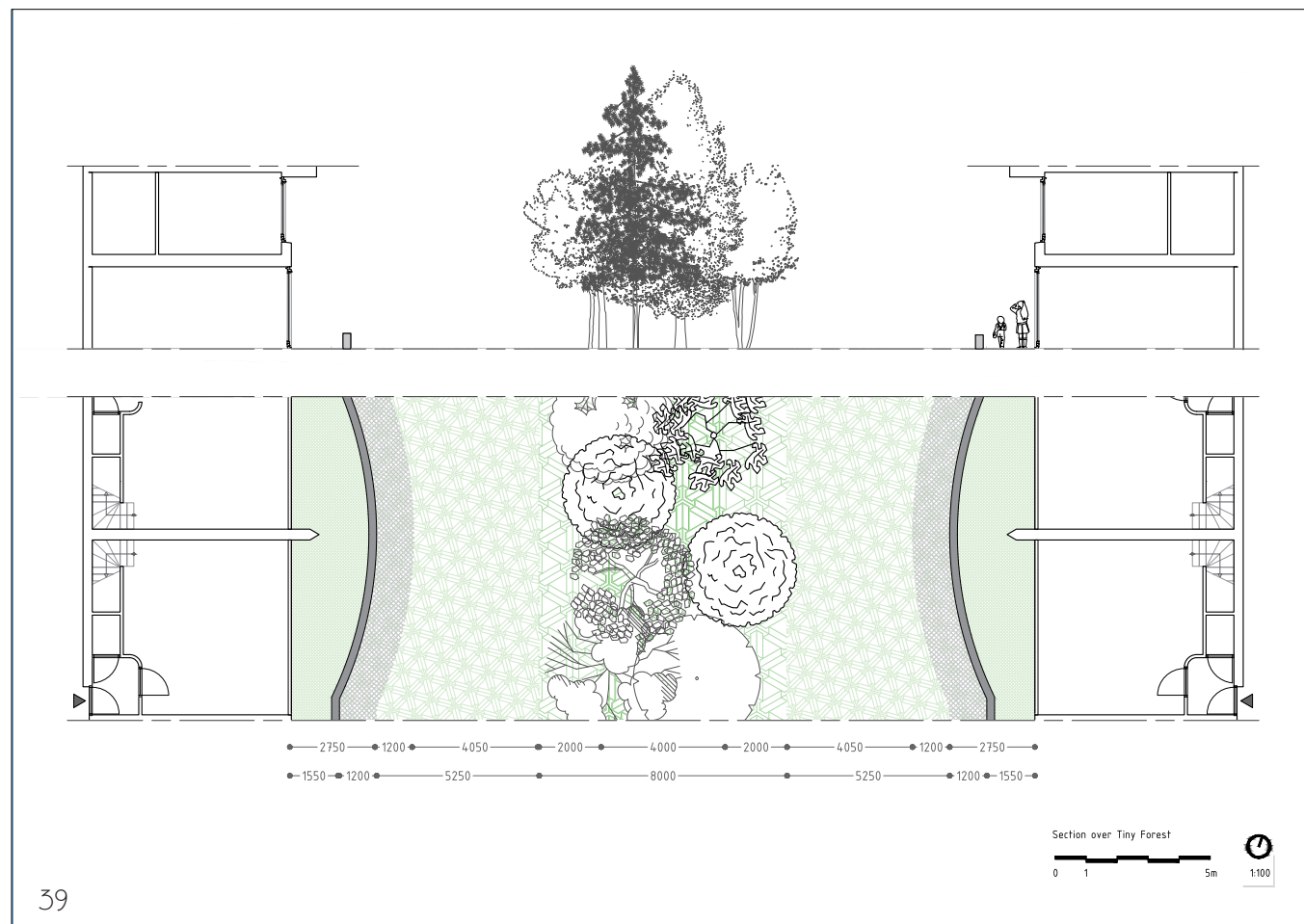
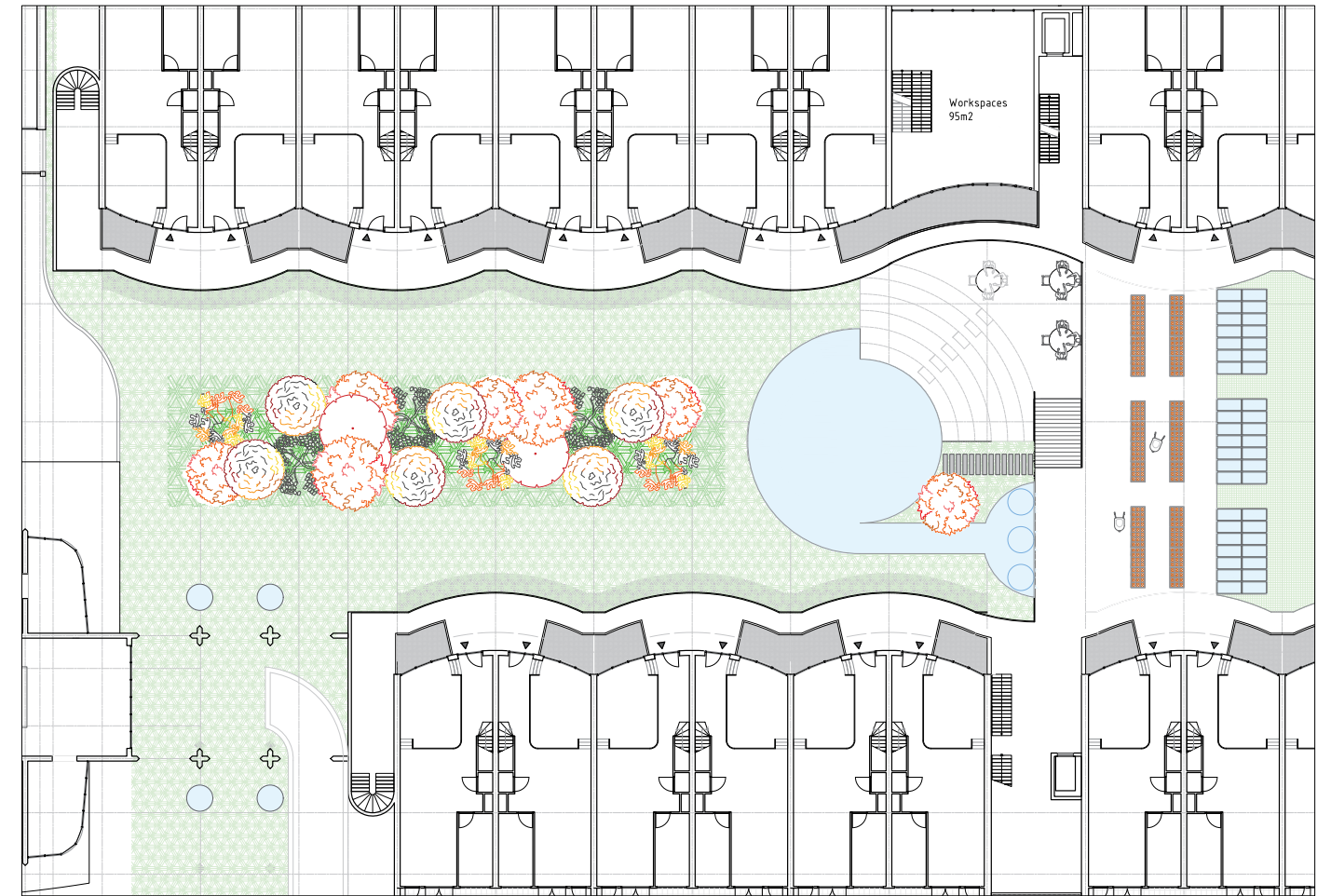
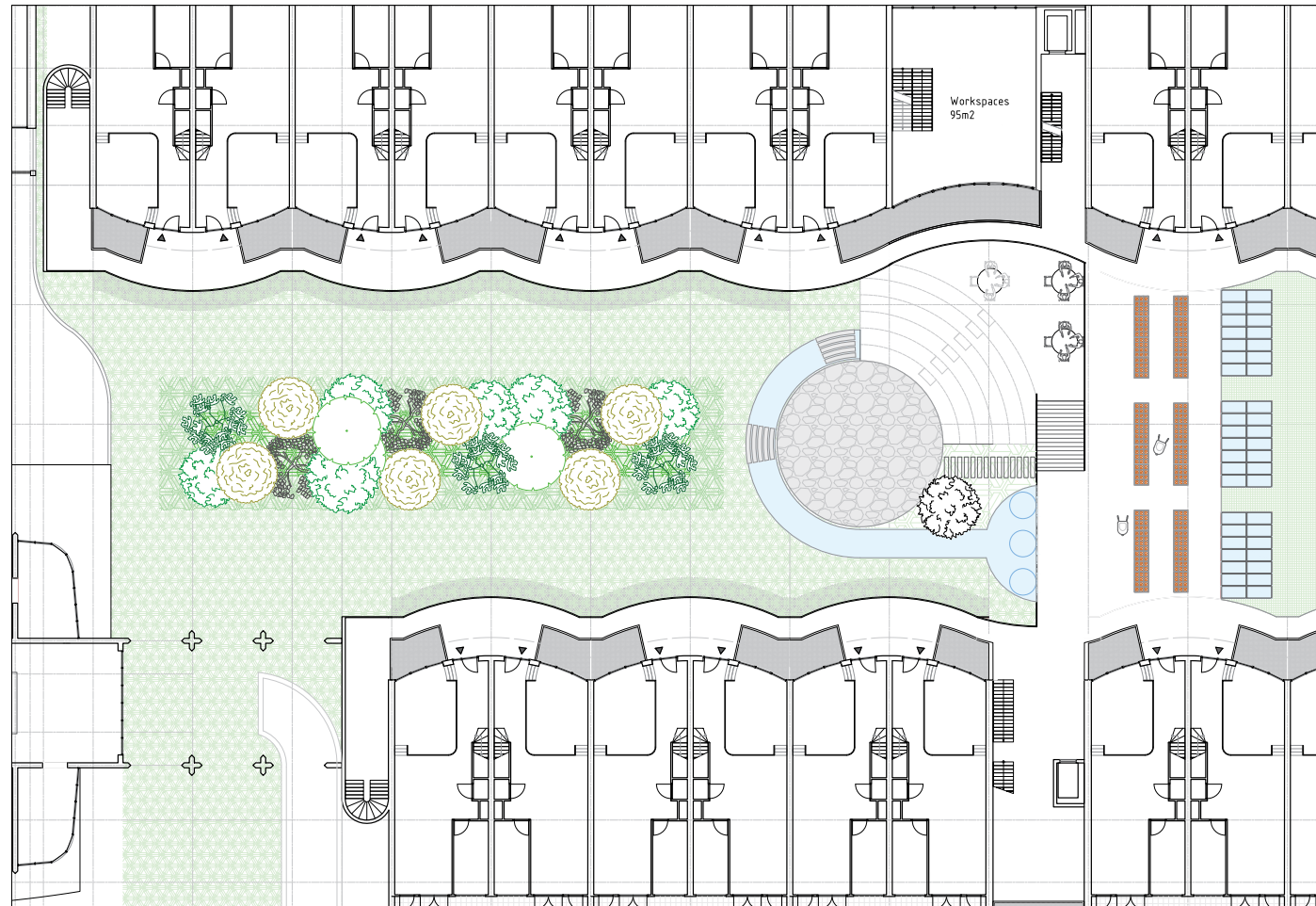

Floorplan Fourth Floor

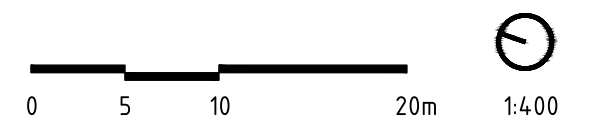
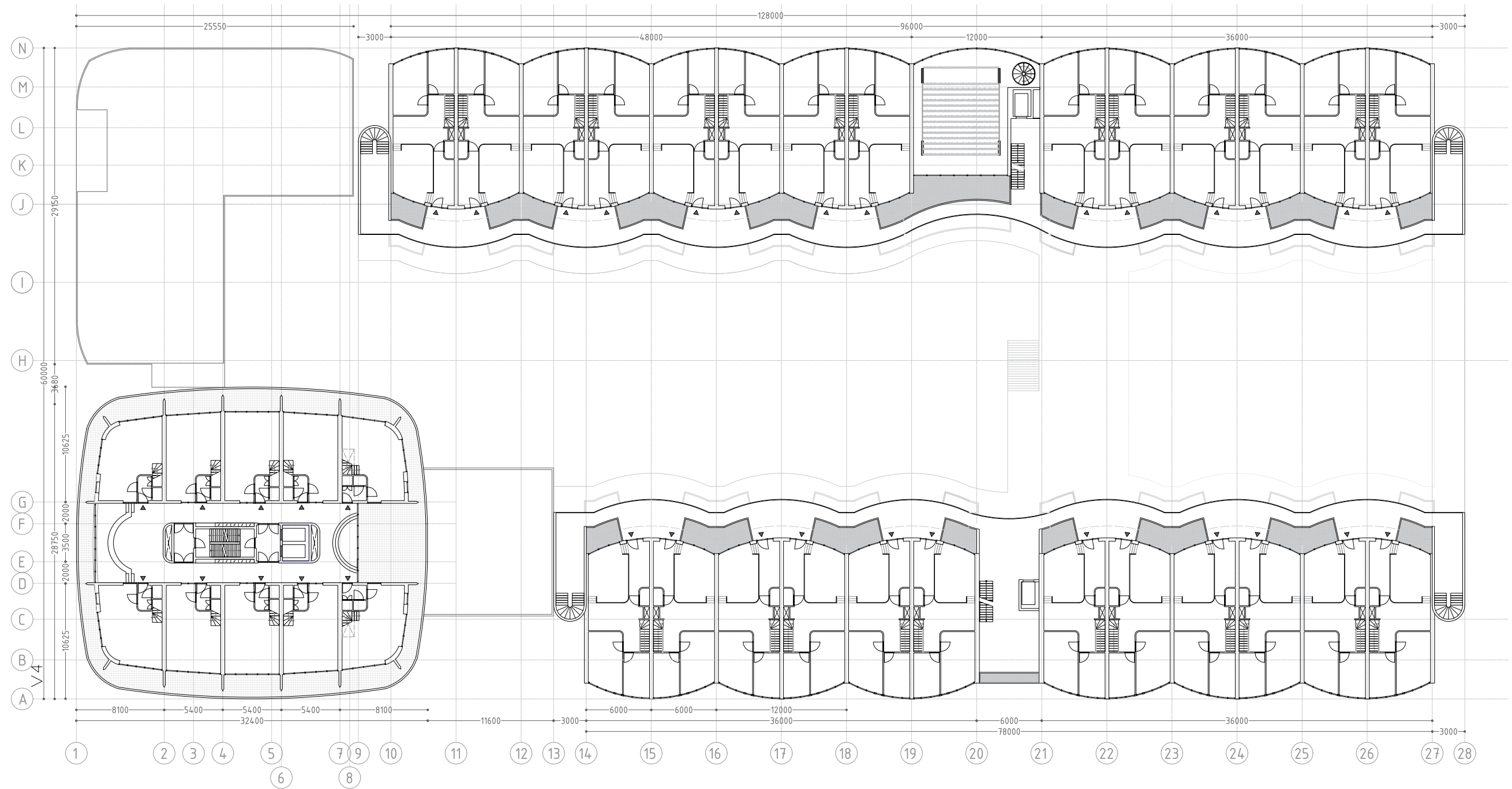

Facades



East



North



South



West

Residential Tower



Nature in Residential Tower

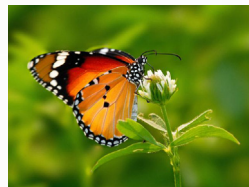
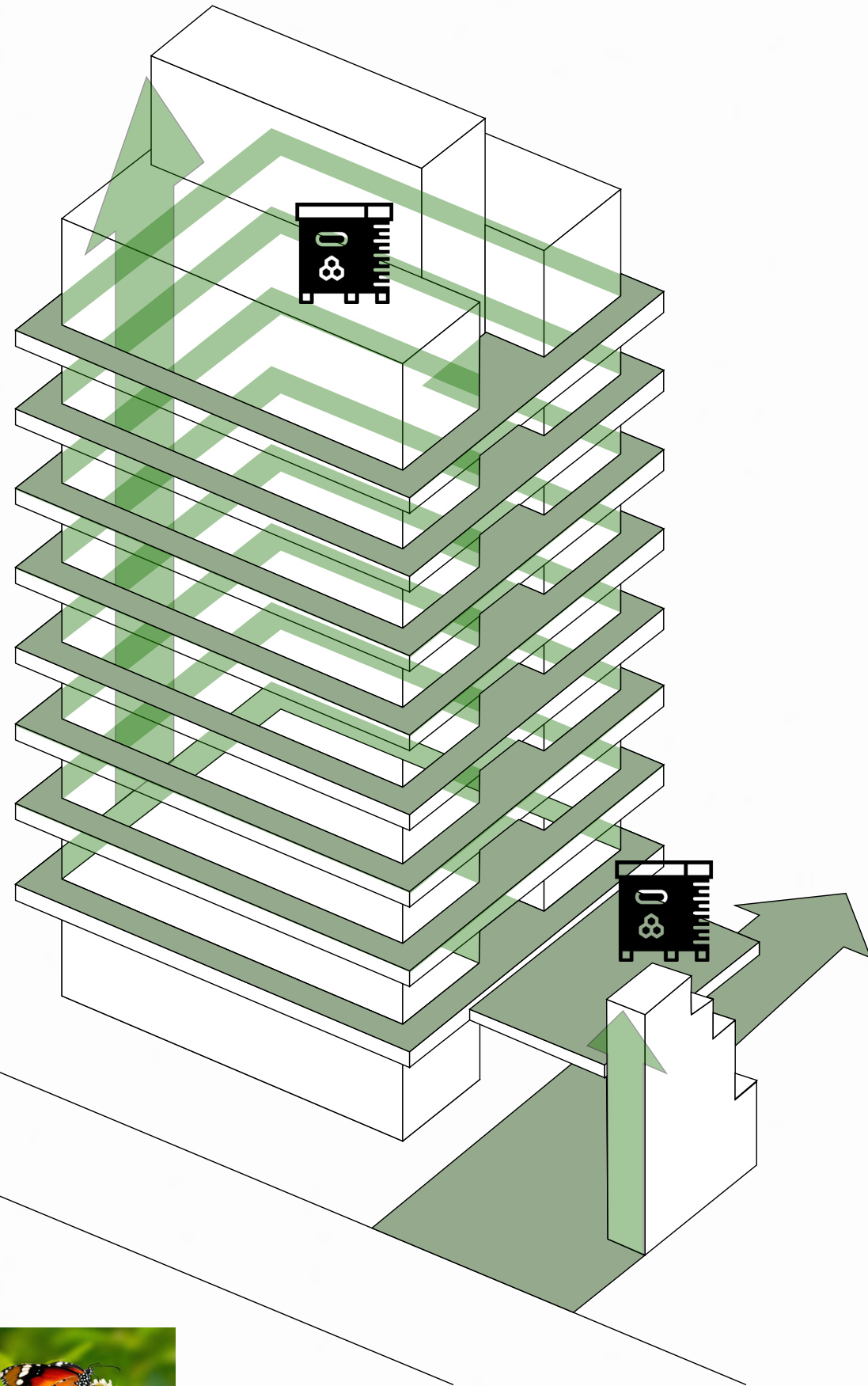

Composition Residential Tower

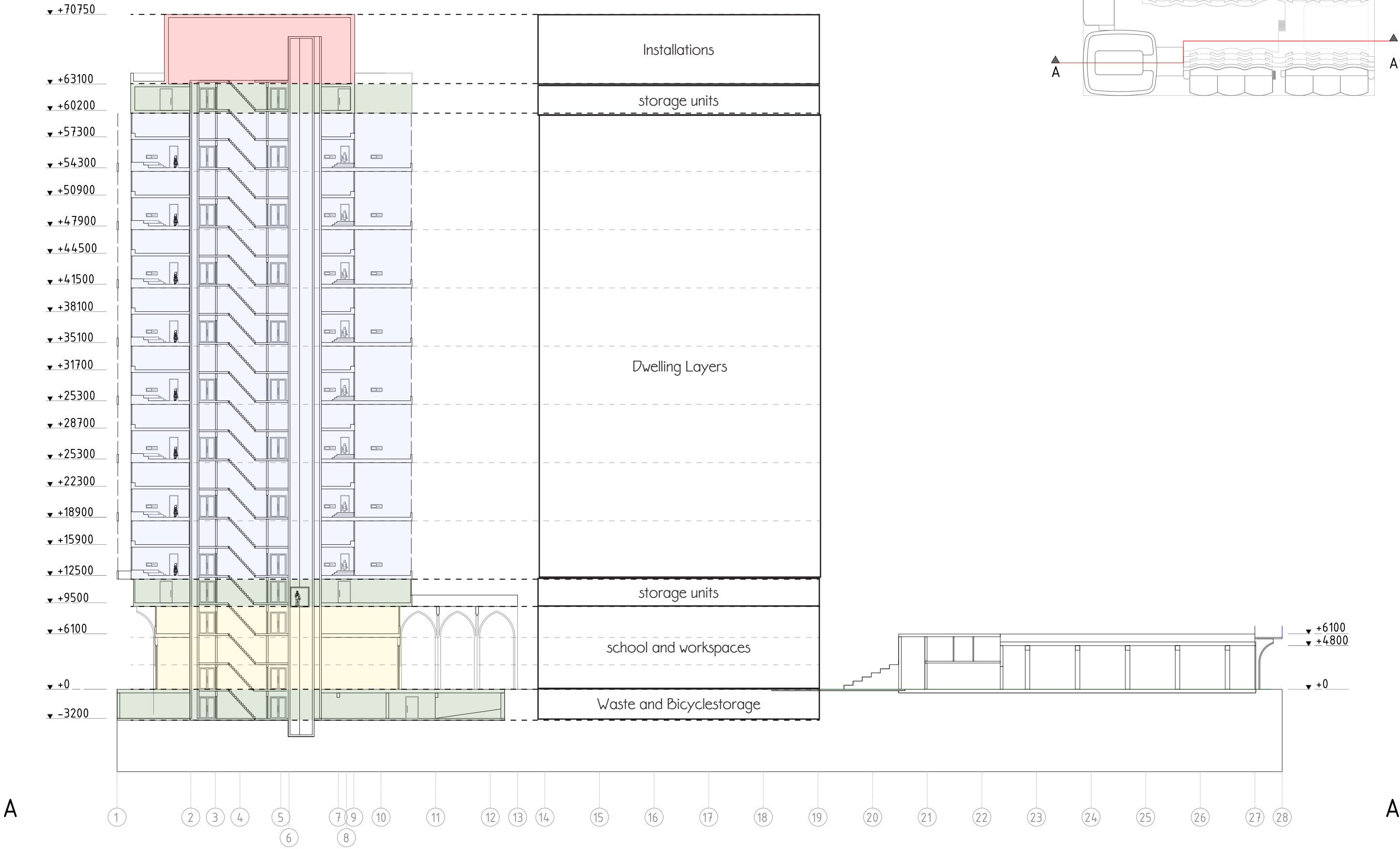

Construction

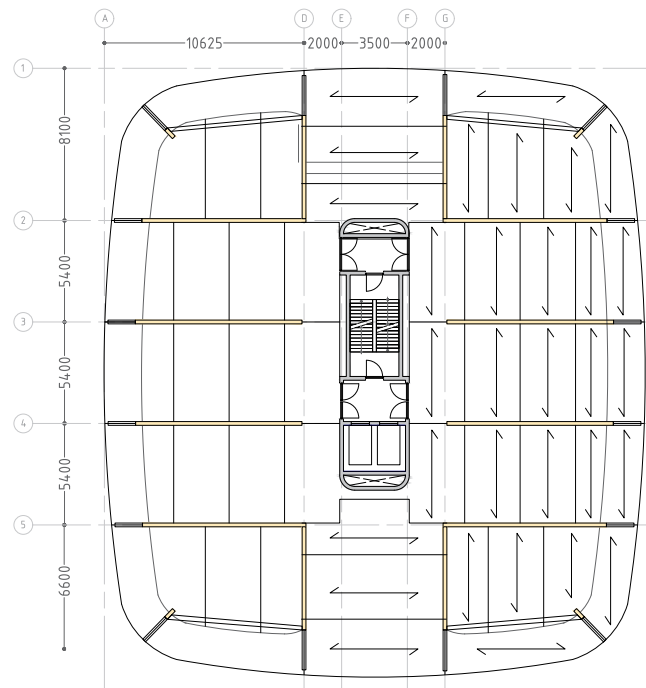
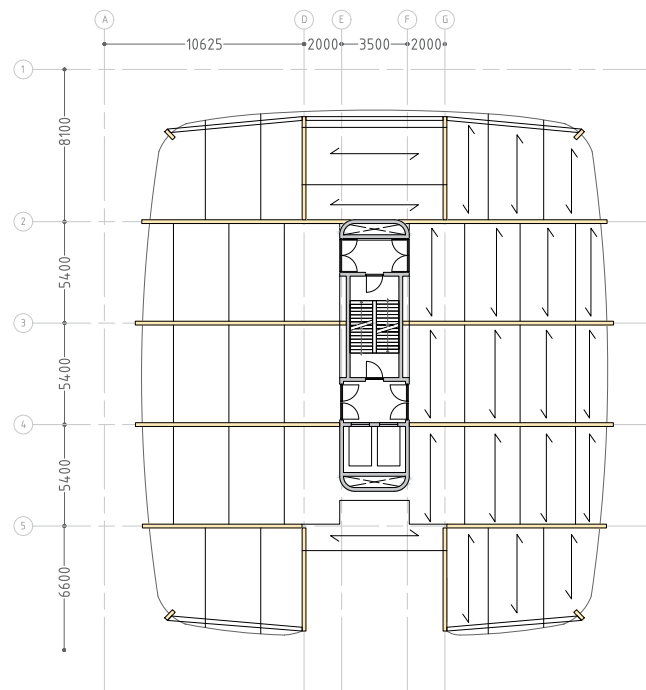
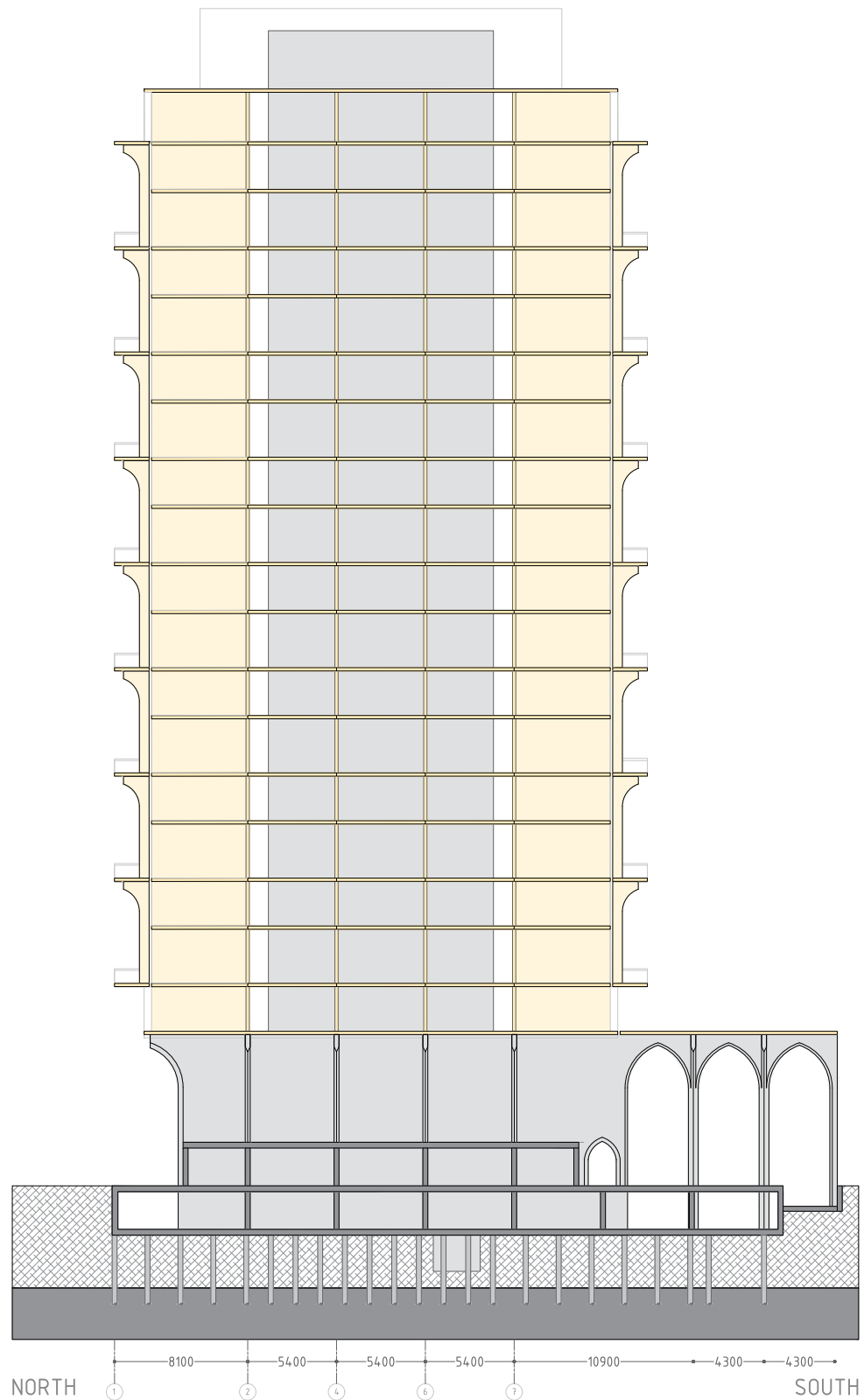
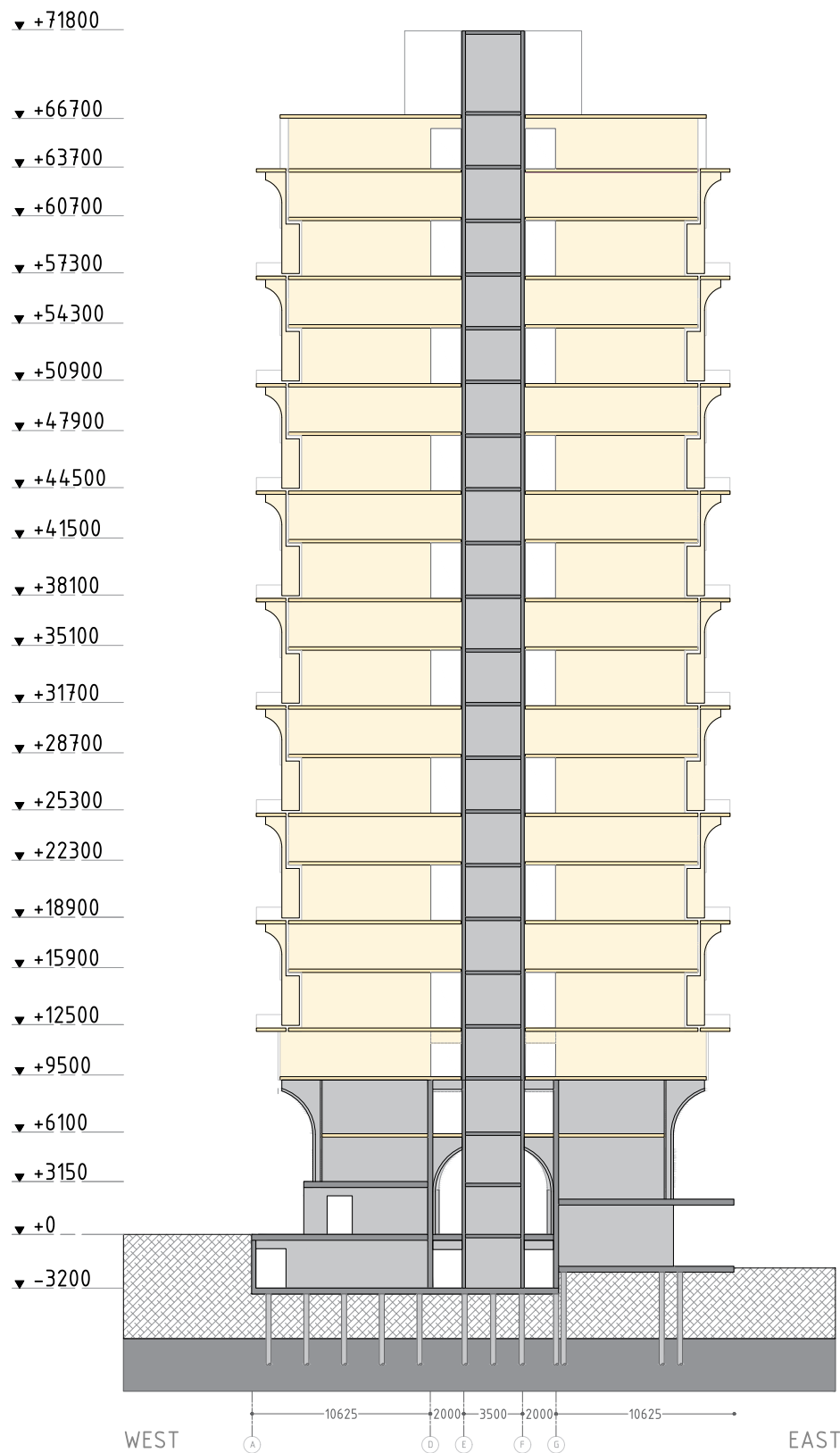

| | | | |
|---|--------------------------|---|---------------|
| CONSTRUCTIVE PRINCIPLES RESIDENTIAL TOWER | | | |
| - | CLT WALLS AND FLOORS | = | 200 MM |
| | SPANN | = | 5000 MM |
| | FLOOR HEIGHT | = | 3200 MM |
| - | CONCRETE CORE | = | 200 MM |
| | MEASUREMENTS | | 3700X14450 MM |
| - | CONCRETE POLE FOUNDATION | | |



Structural Principles

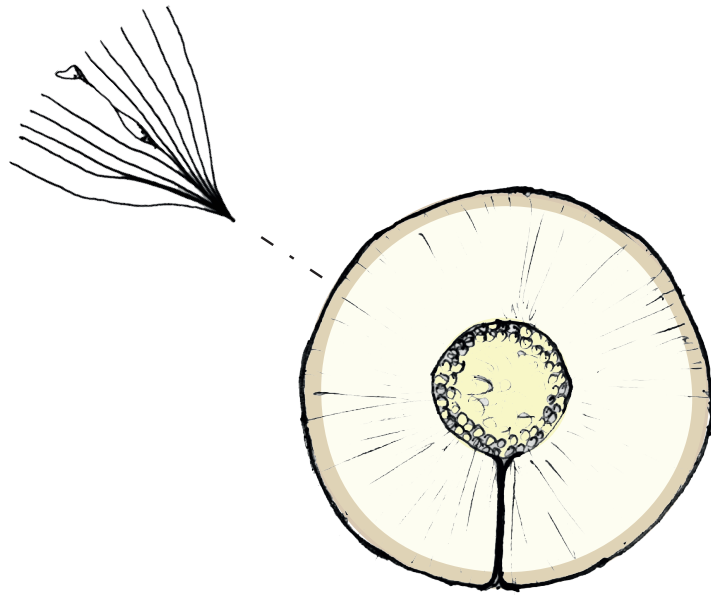

The seeds are placed around the stem like a coat



The central round stem provides flexibility and stability and carries oxygen to the root and nutrients to the plant.

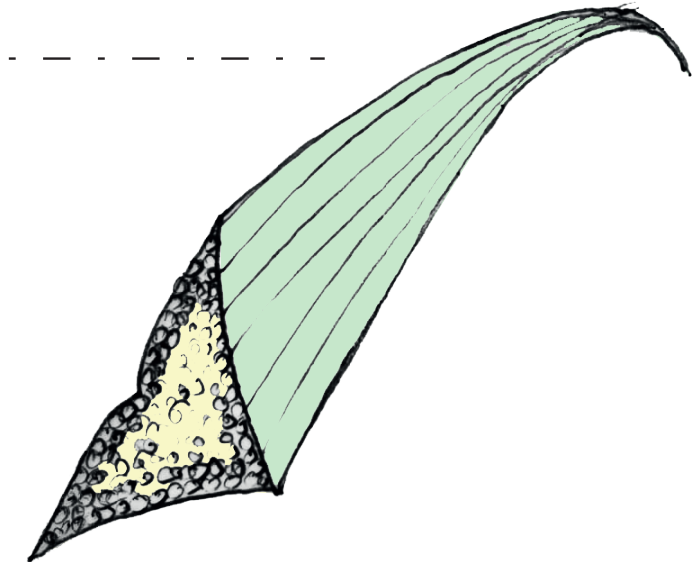
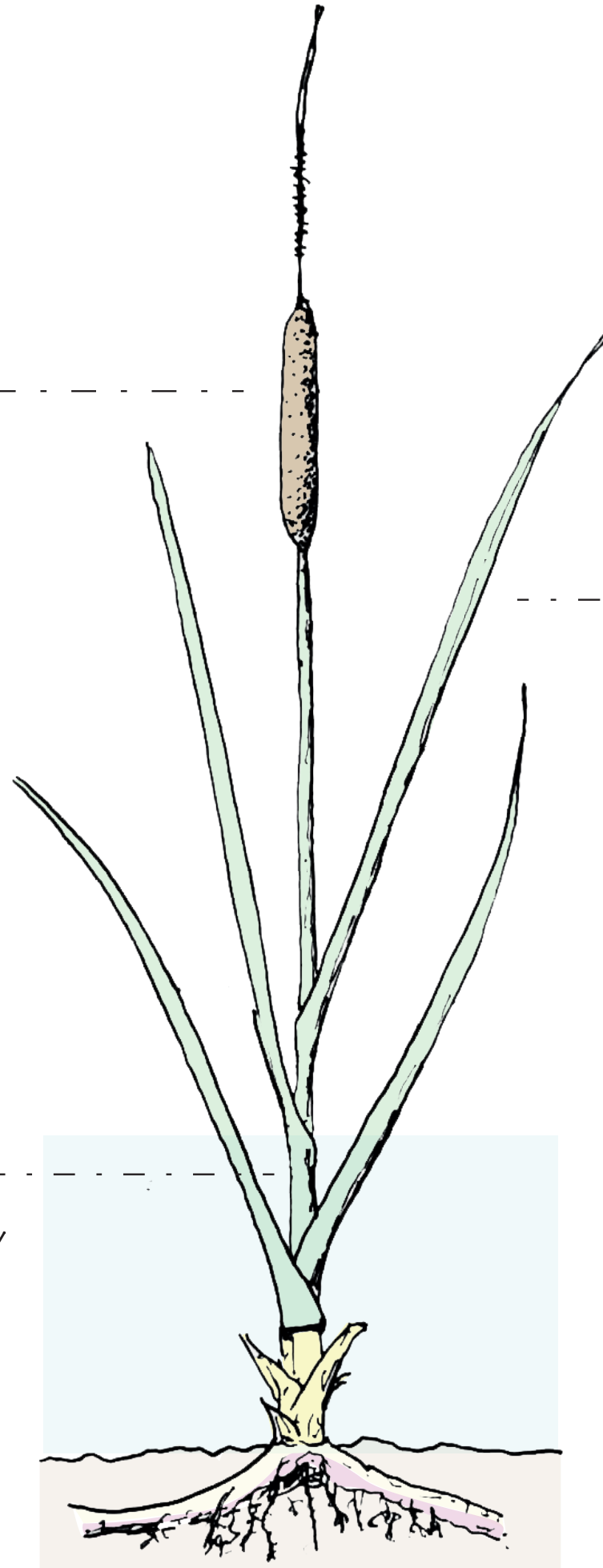

The triangle shape of the reedmace leaves makes them self supportive

Construction - Reedmace

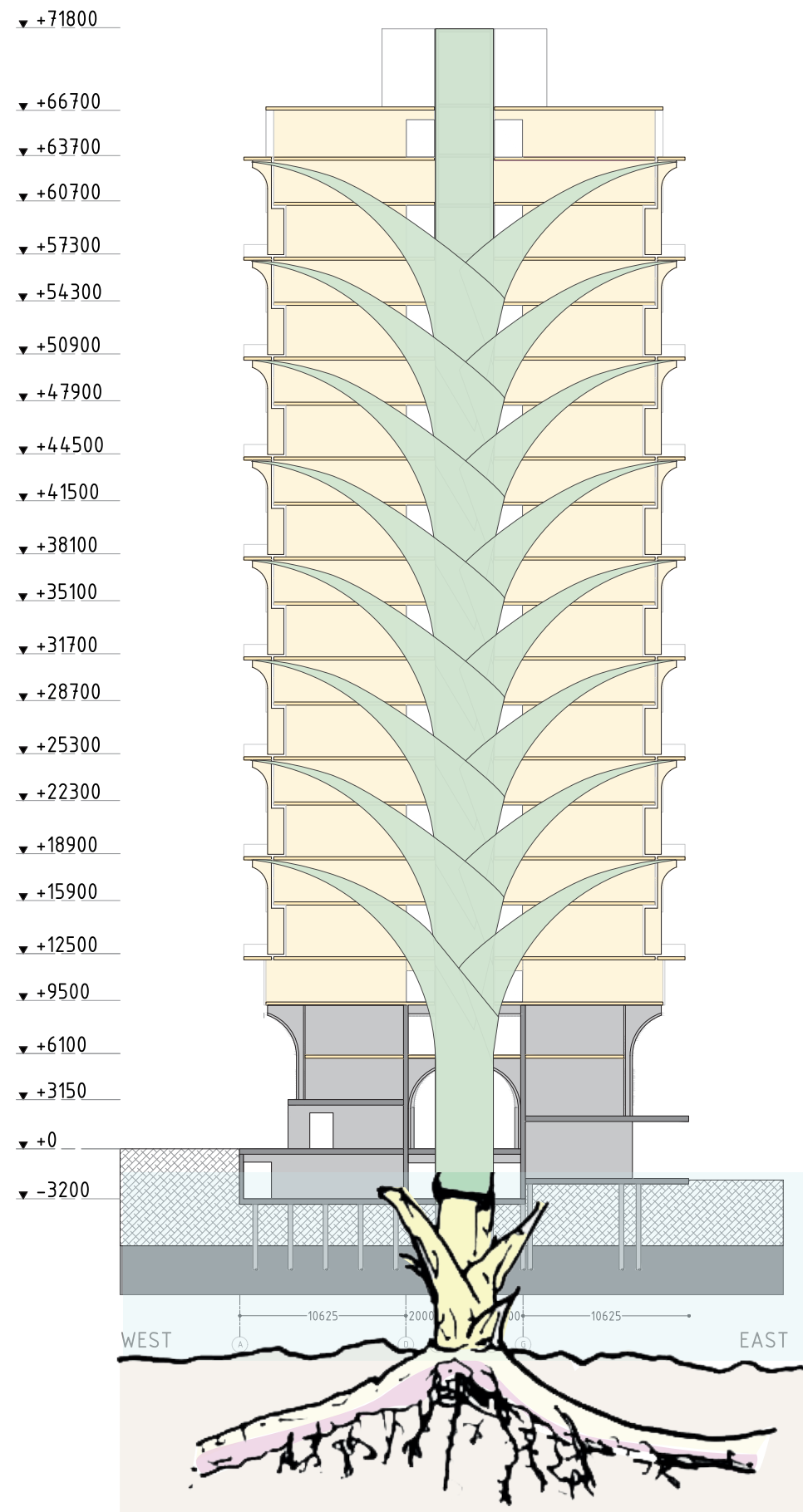

CLT wall extended to support Gardens

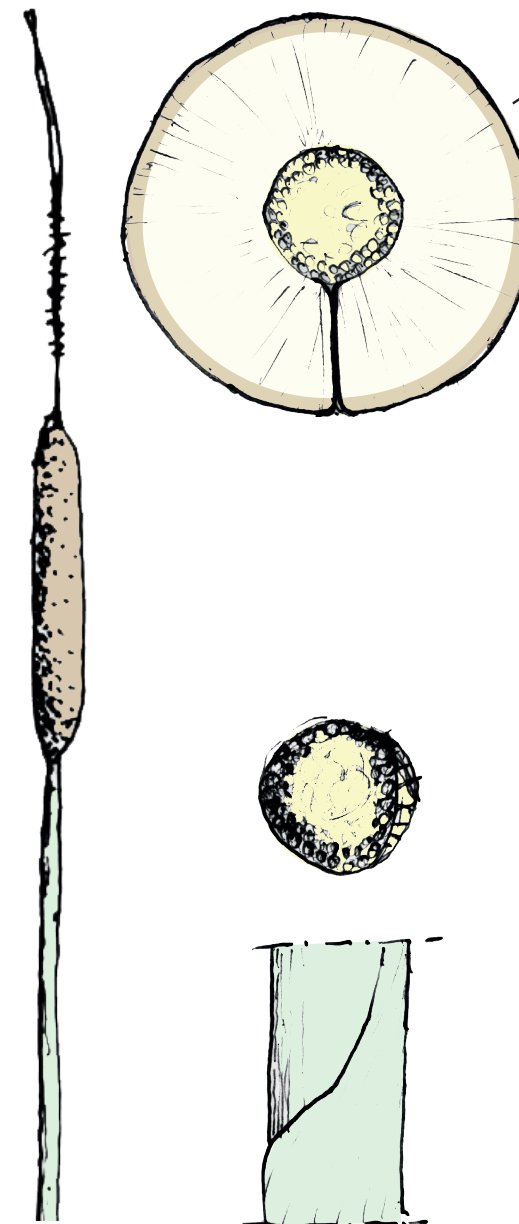

Rising Core and dwellings modeled after lisdodde

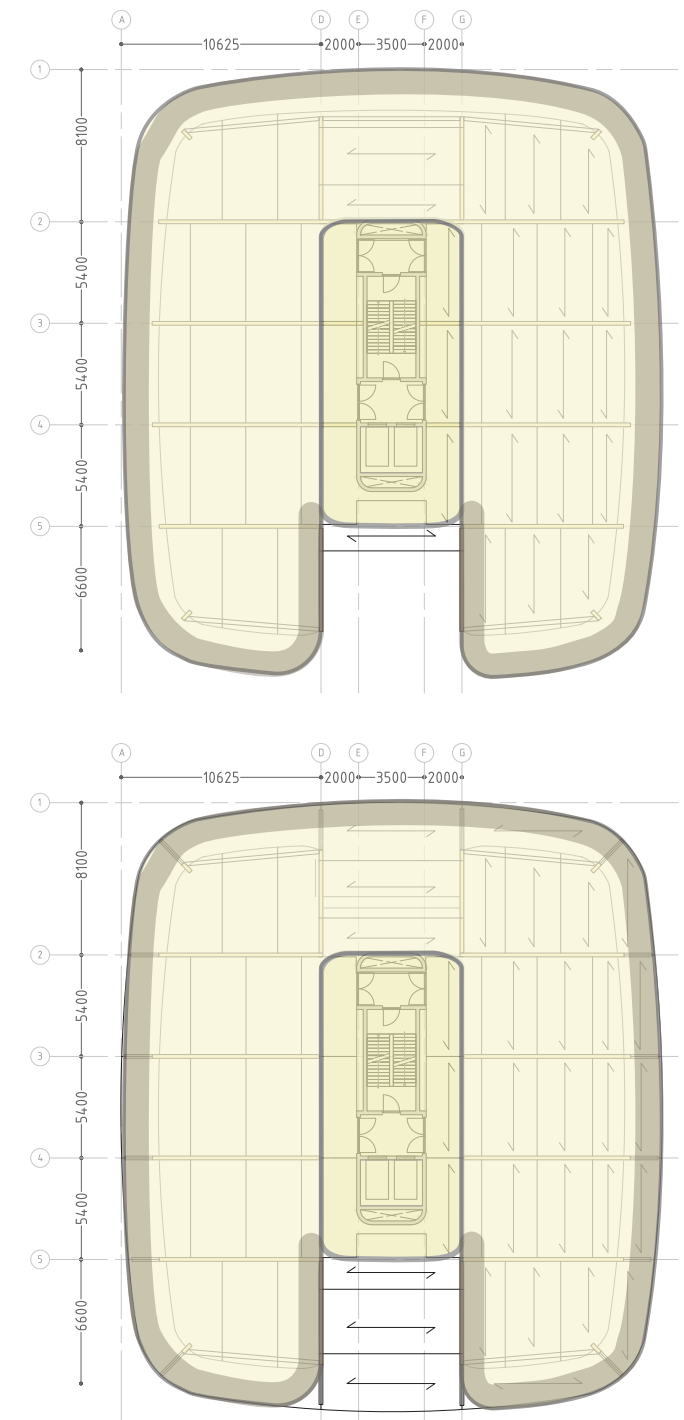

| CONSTRUCTIVE PRINCIPLES RESIDENTIAL TOWER | | |
|---|---|---------------|
| - CLT WALLS AND FLOORS | = | 200 MM |
| SPANN | = | 5000 MM |
| FLOOR HEIGHT | = | 3200 MM |
| - CONCRETE CORE | = | 200 MM |
| MEASUREMENTS | | 3700X14450 MM |
| - CONCRETE POLE FOUNDATION | | |



Water

Emergency Overflow



“Polderdak” Water retention system



0 5 10 20m 1:400

Air

Wind study residential tower

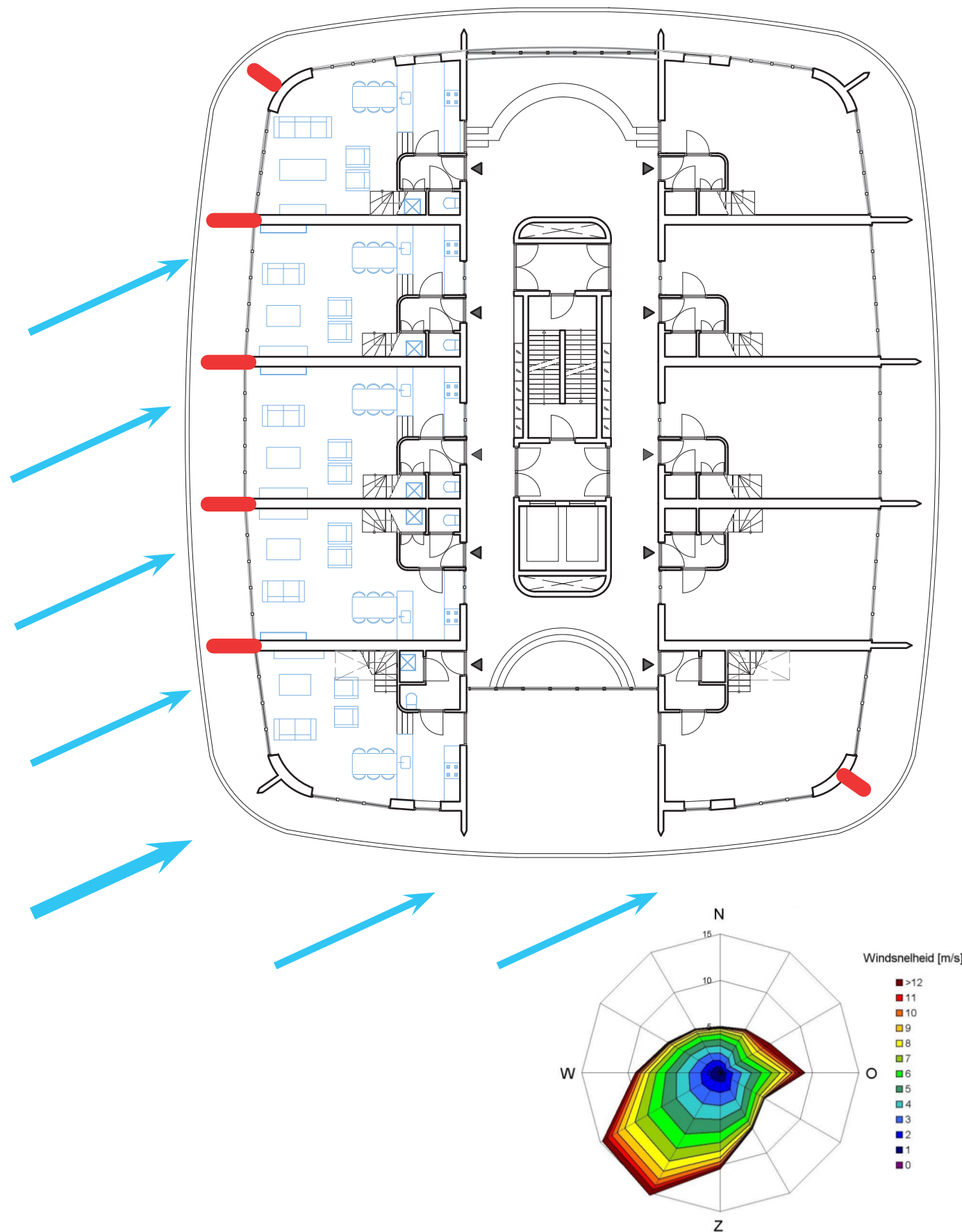

https://www.planviewer.nl/imro/files/NL.IMRO.0363.M1401B-PG/T-VG01/b_NL.IMRO.0363.M1401BPG/T-VG01_tb3.pdf

Earth

Geothermal Energy

Energy for 4.000 to 10.000 homes
Low temperature heating

Amsterdam gaat stadsbreed boren naar een alternatief voor aardgas

Parool 10-06-2021

<https://www.parool.nl/amsterdam/amsterdam-gaat-stadsbreed-boren-naar-een-alternatief-voor-aardgas~b1e619765/>

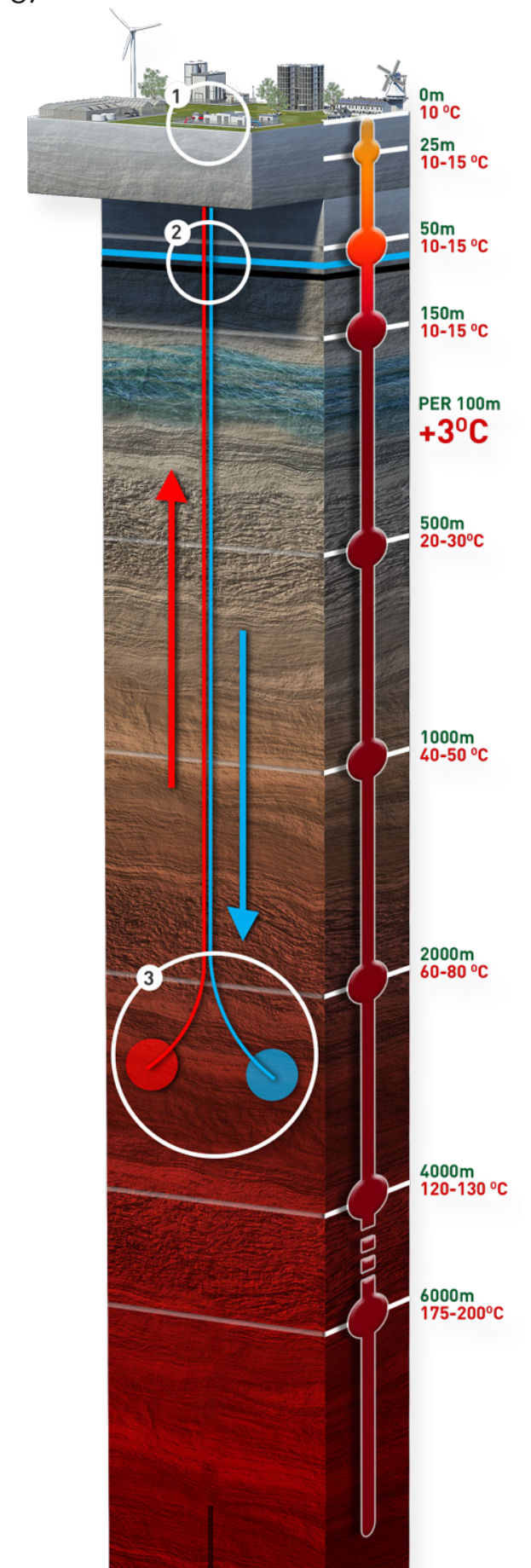

Floorplans Residential Tower 1:200

Fourth Floor

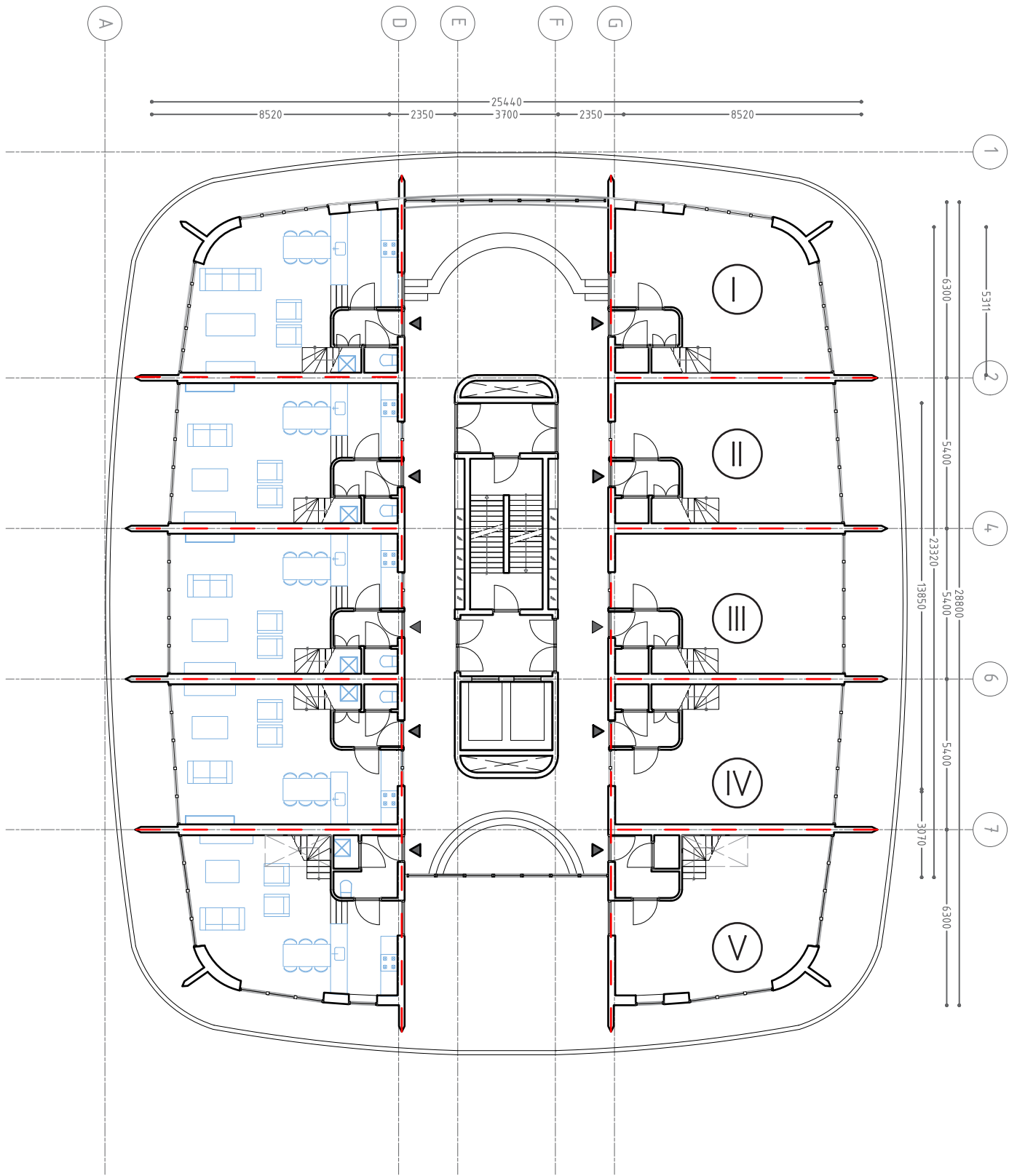

Fifth Floor

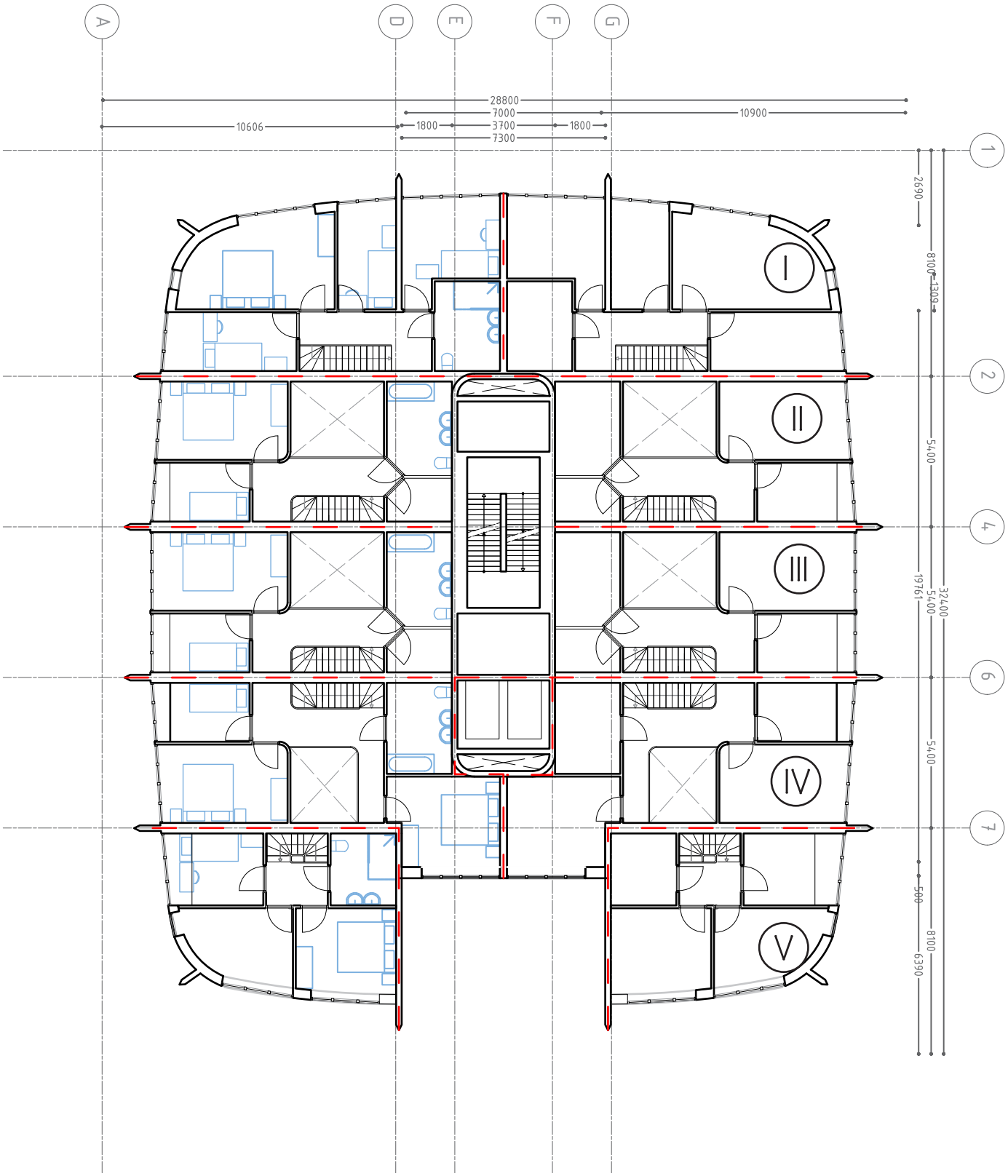

Residential Building



1:200

3 scales of Play

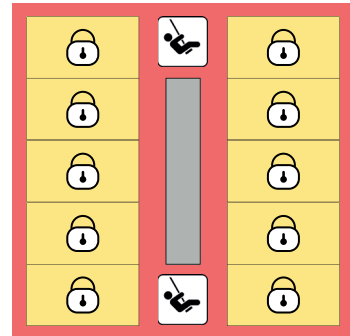

Fourth Floor
Private dwellings/ communal playspace

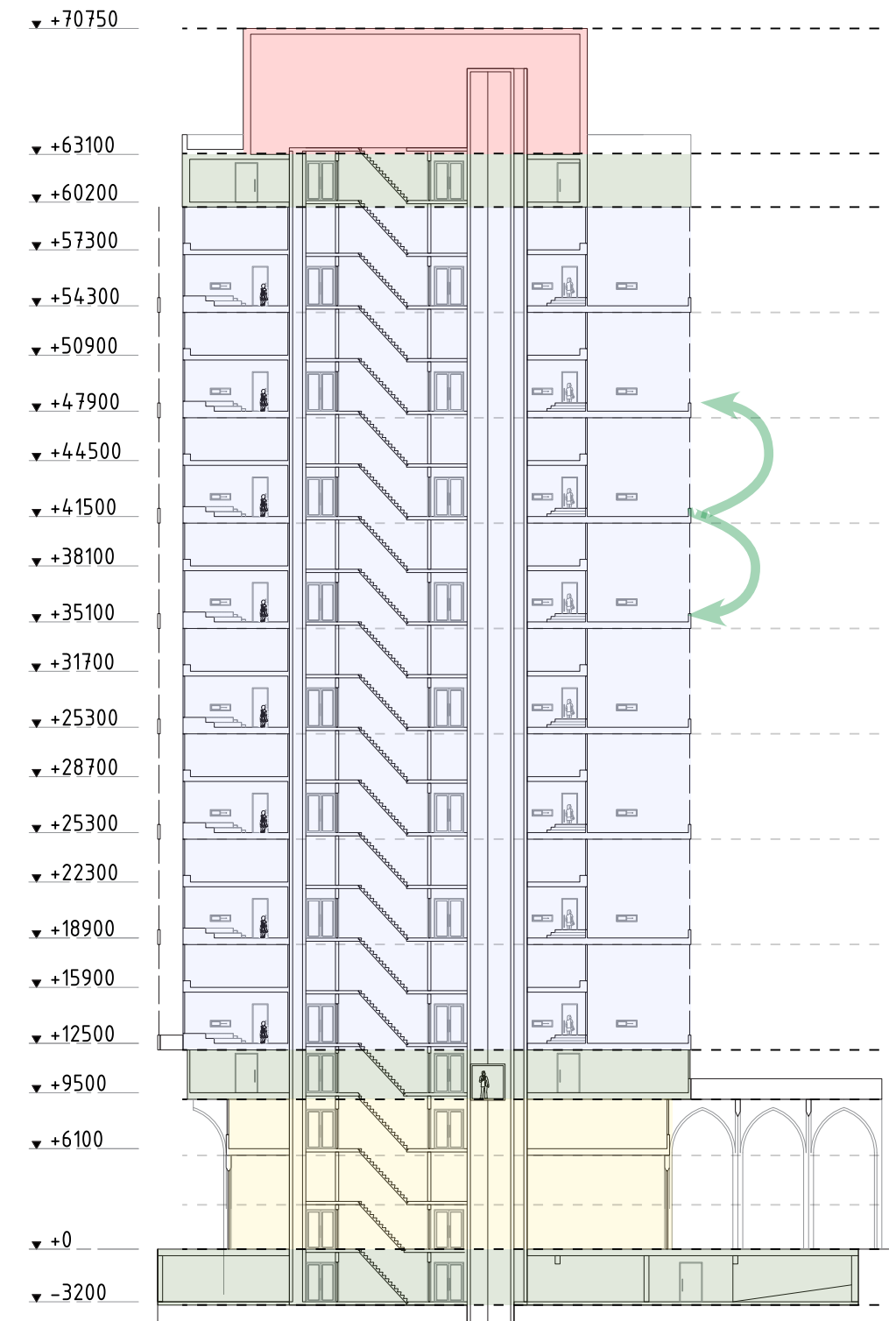
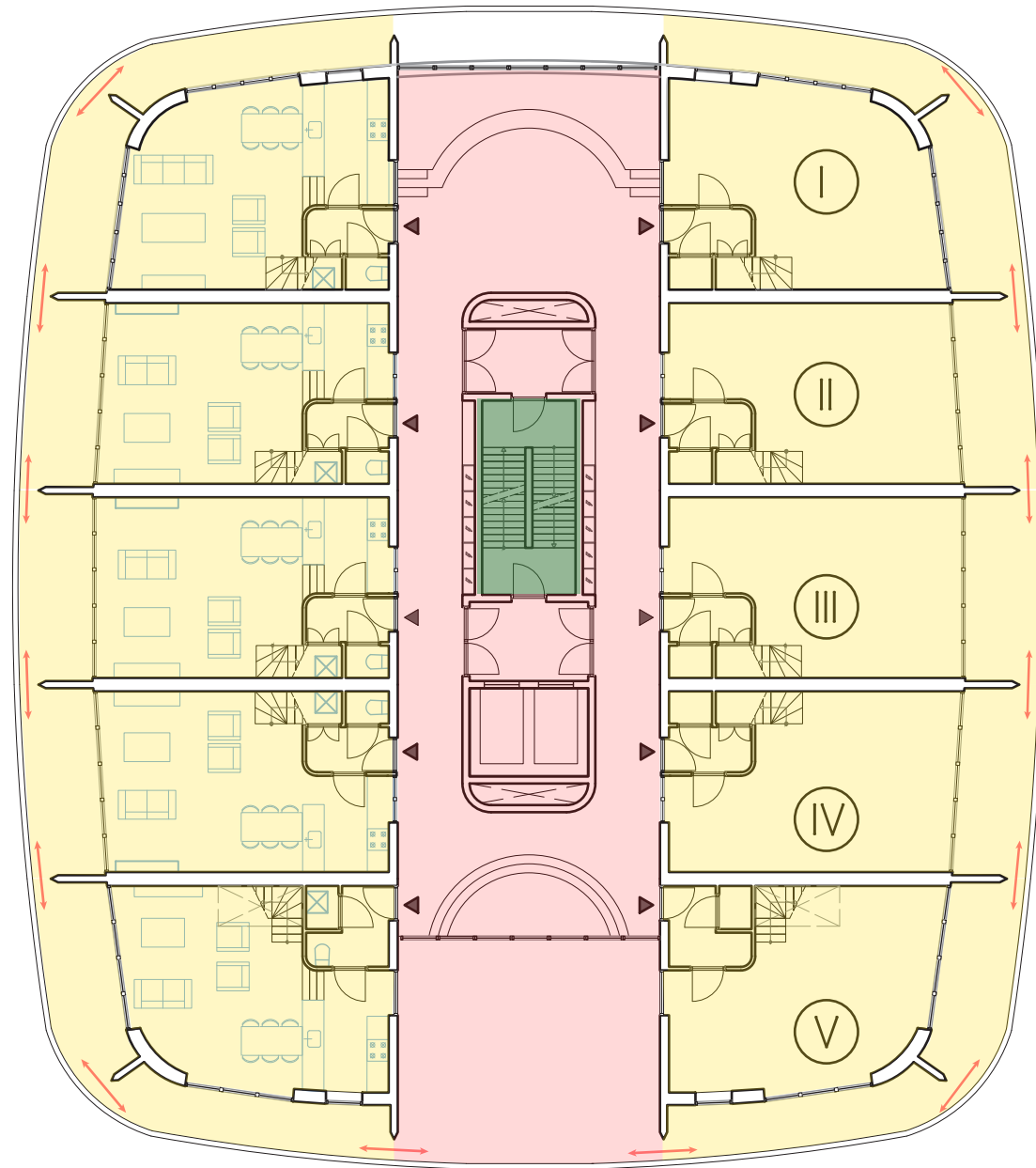

Street In The sky

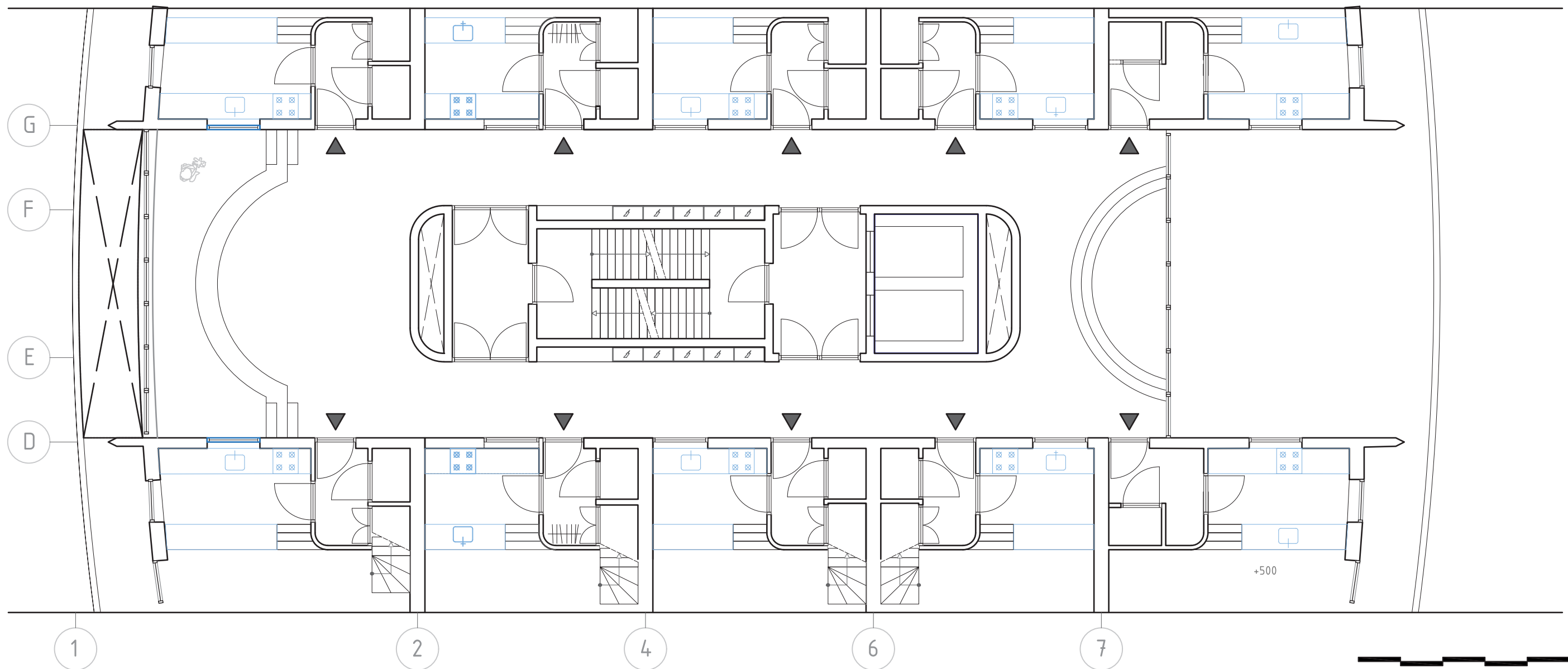

Kiddy Window

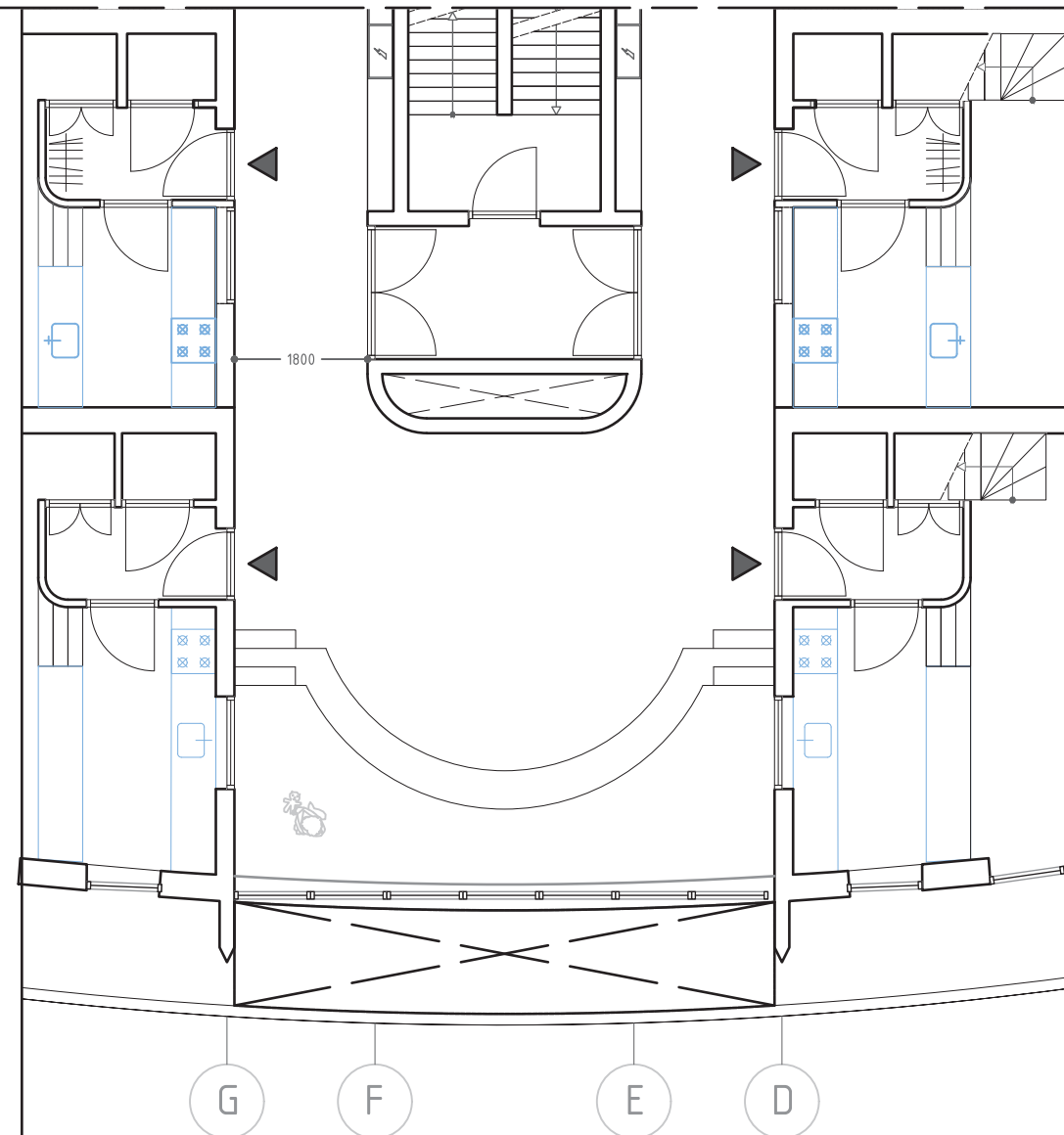
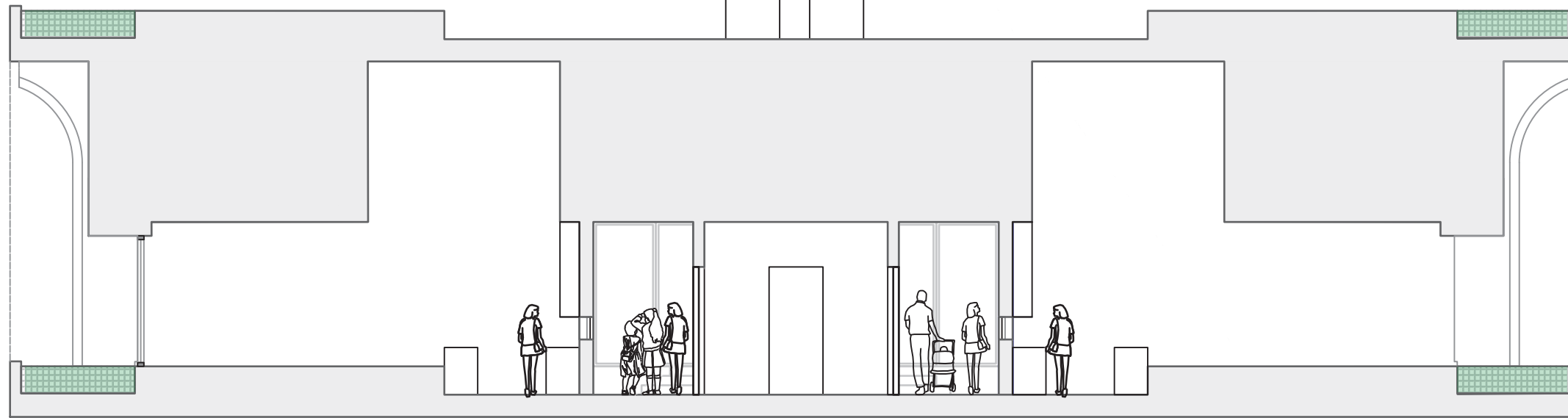

Dwelling Typologie

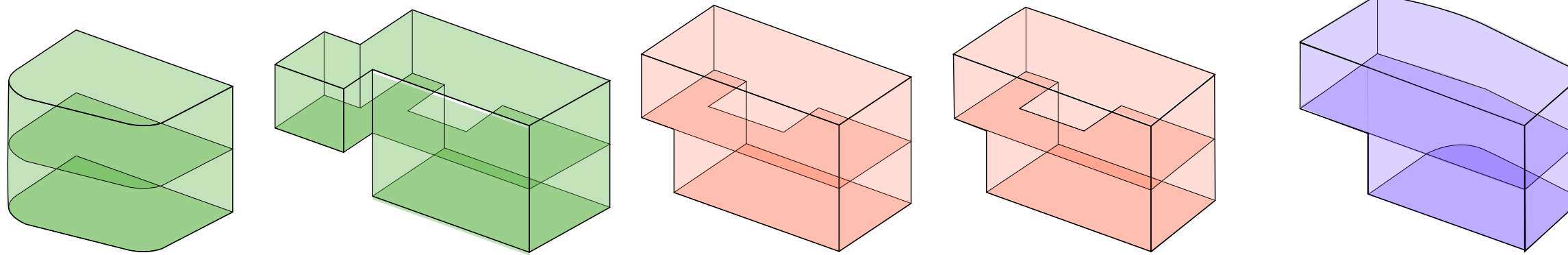

Ⓥ

2 Children
3 Bdr
80M²

Ⓦ

2 Children
3 Bdr
90M²

Ⓦ

1 Child
2 Bdr
75M²

Ⓦ

1 Child
2 Bdr
75M²

Ⓦ

3 KINDEREN
4 SLK
95M²

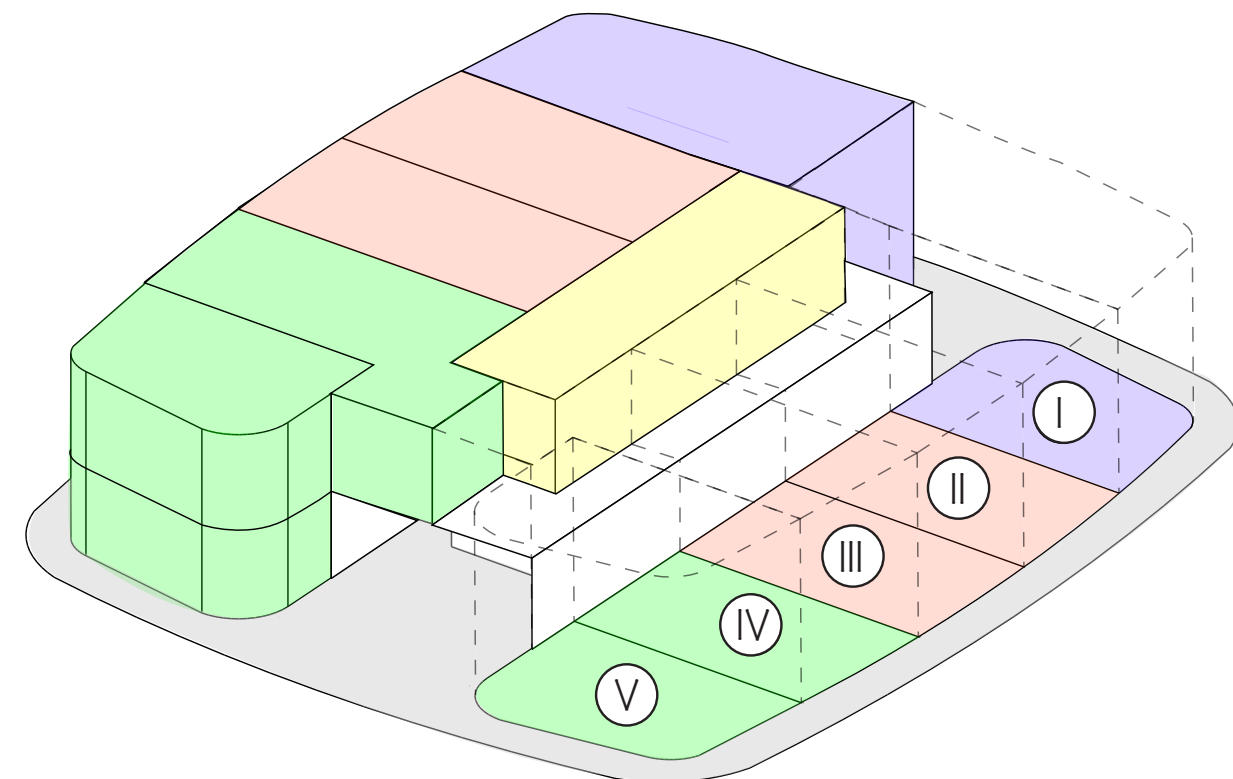

Dwelling Type III Residential Tower

section Dwelling Type III

Fifth Floor

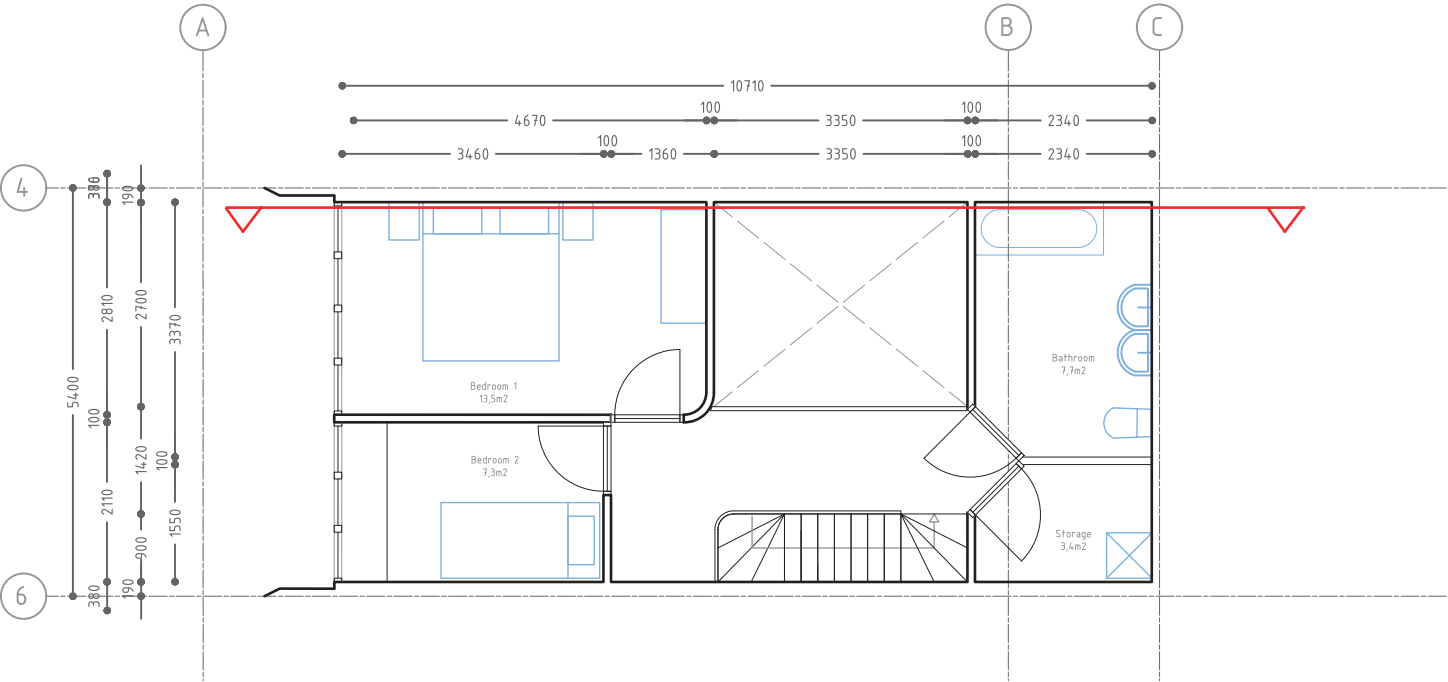
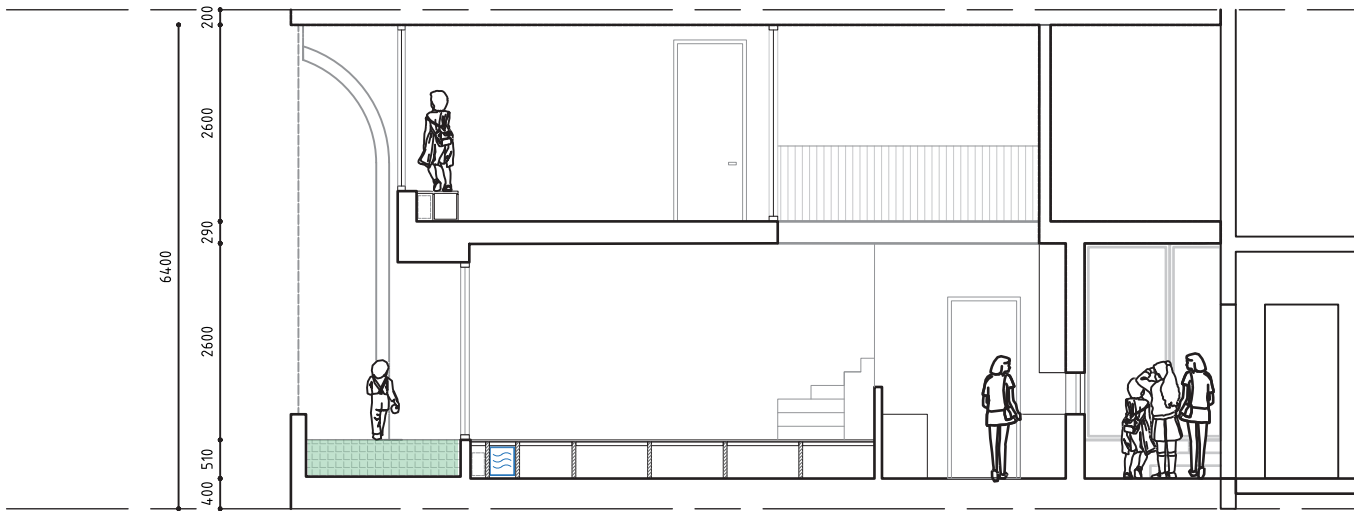

Fourth Floor

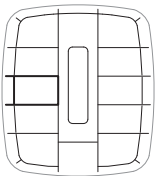
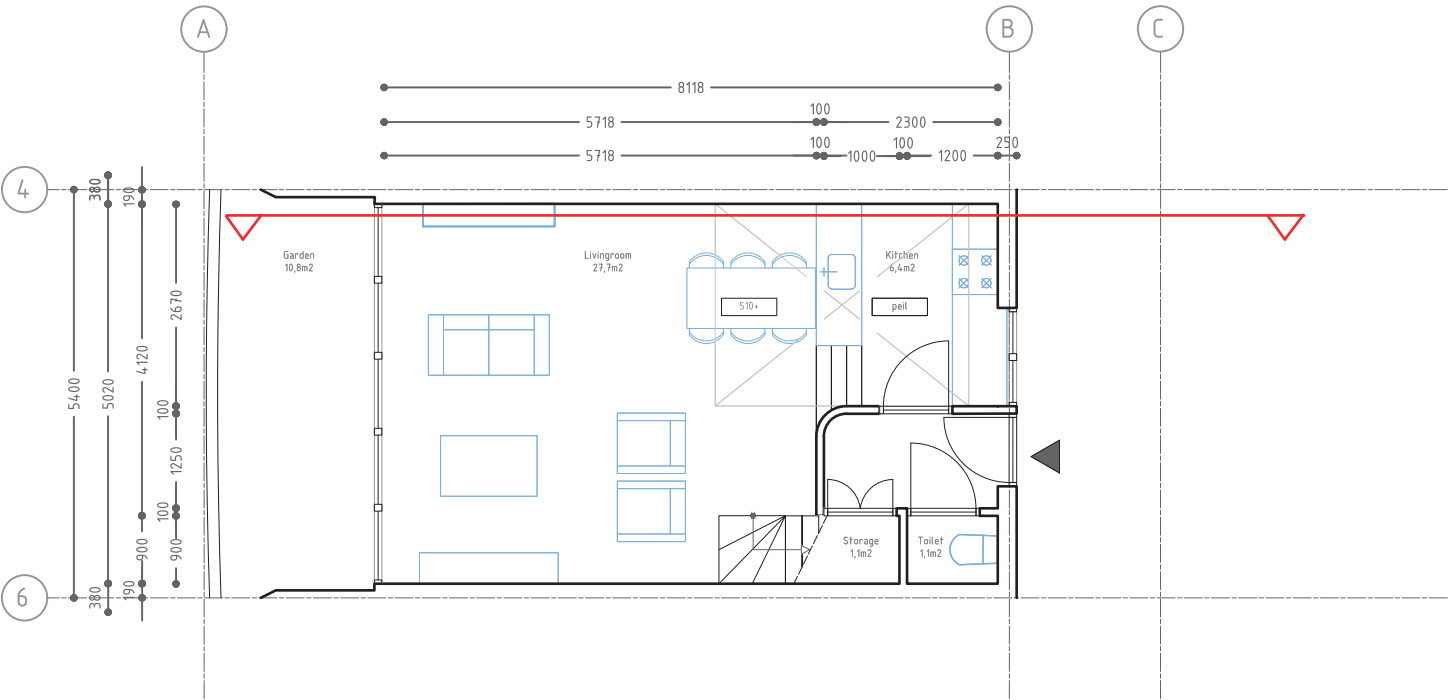

Type 3 86 sqm 2 bedroom



1:100

sun

sun study residential tower 1:100

21st June

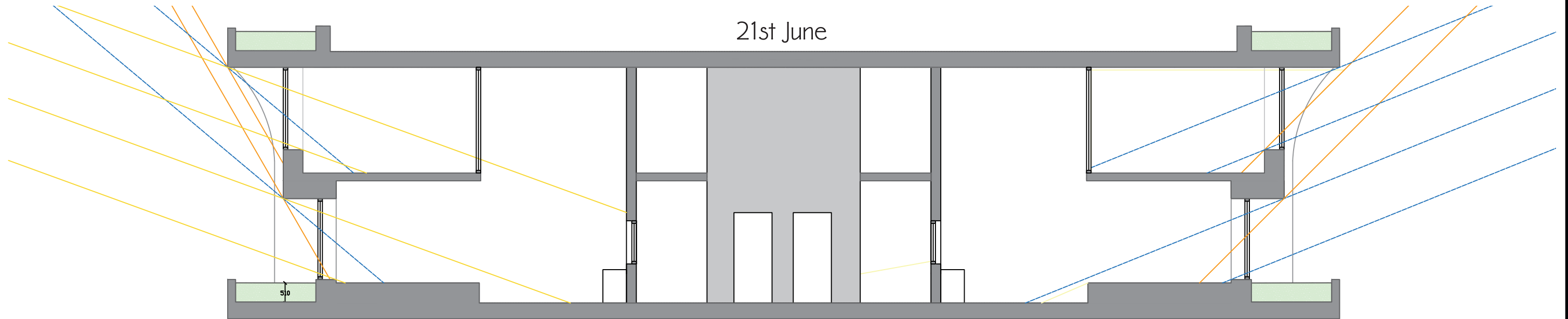

West facade

| | | |
|---------|---|----|
| 15:00u | ∠ | 58 |
| 19:30u | ∠ | 20 |
| Average | ∠ | 40 |

Little sun exposure
No need for blinds
Dwellings stay cool

East facade

| | | |
|---------|---|----|
| 5:00u | ∠ | 0 |
| 10:00u | ∠ | 45 |
| Average | ∠ | 22 |

21st March/September

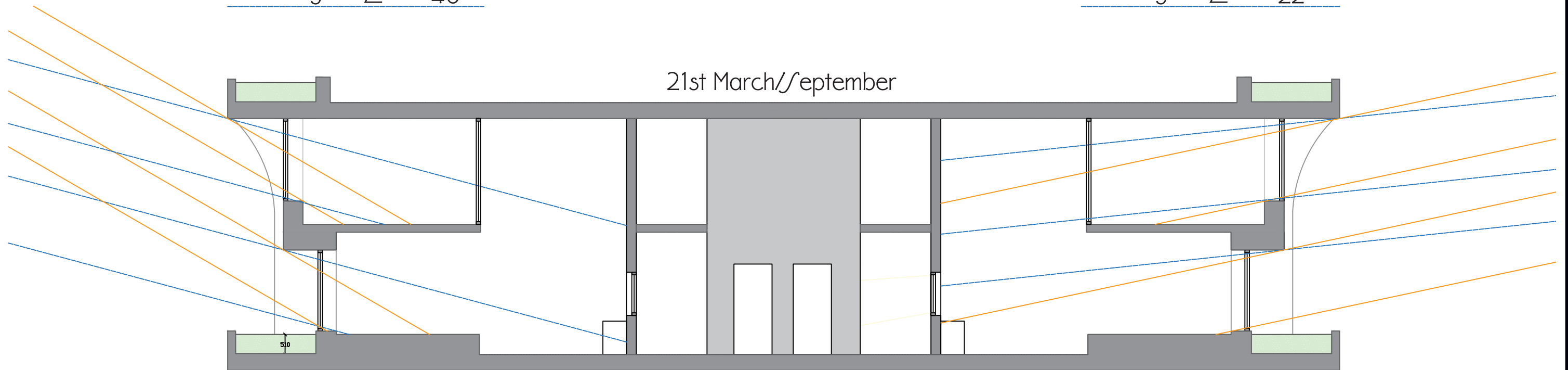

West facade

| | | |
|---------|---|----|
| 15:30u | ∠ | 30 |
| 19:30u | ∠ | 0 |
| Average | ∠ | 15 |

sun exposure
Natural solar heating

East facade

| | | |
|---------|---|----|
| 6:30u | ∠ | 0 |
| 8:40u | ∠ | 12 |
| Average | ∠ | 6 |

Dwelling Type III Residential Tower - Ventilation

Ventilation system C+ Regulated Electrically pre heated outside air, mechanical disposal

Duco Climatop 60 AK+



www.duco.eu

BORA Recirculationsystem

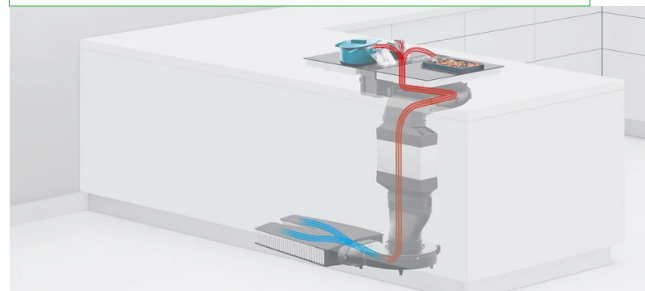

https://www.bora.com/fileadmin/_processed_/6/0/csm_2021_BORA_Grafiken_Classic_Umluft_Homepage_736bbec28e.jpg.webp

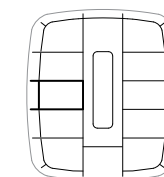
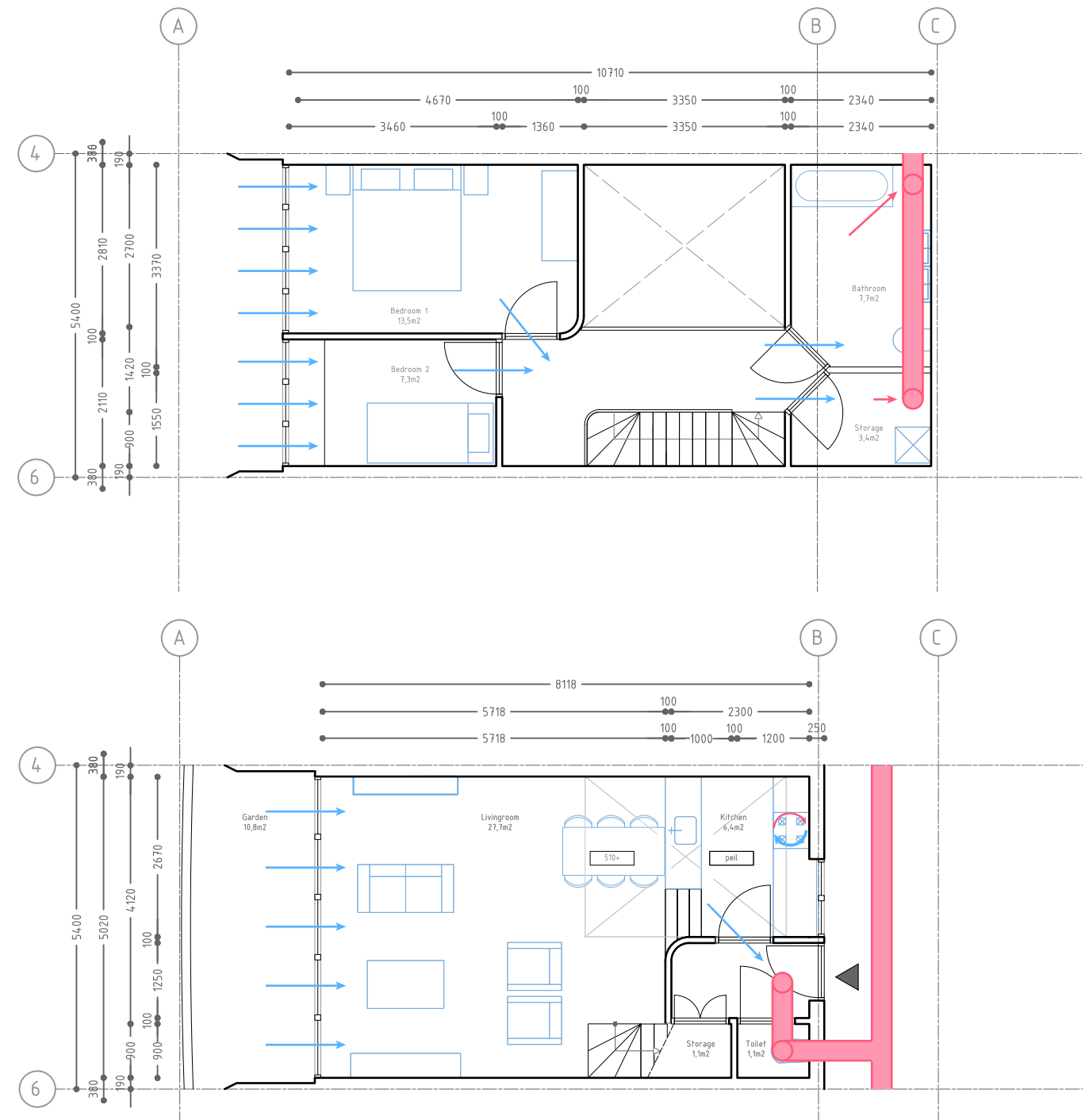

Type 3 86 sqm 2 bedroom

0 1 5m



1:100

Apartment Type III

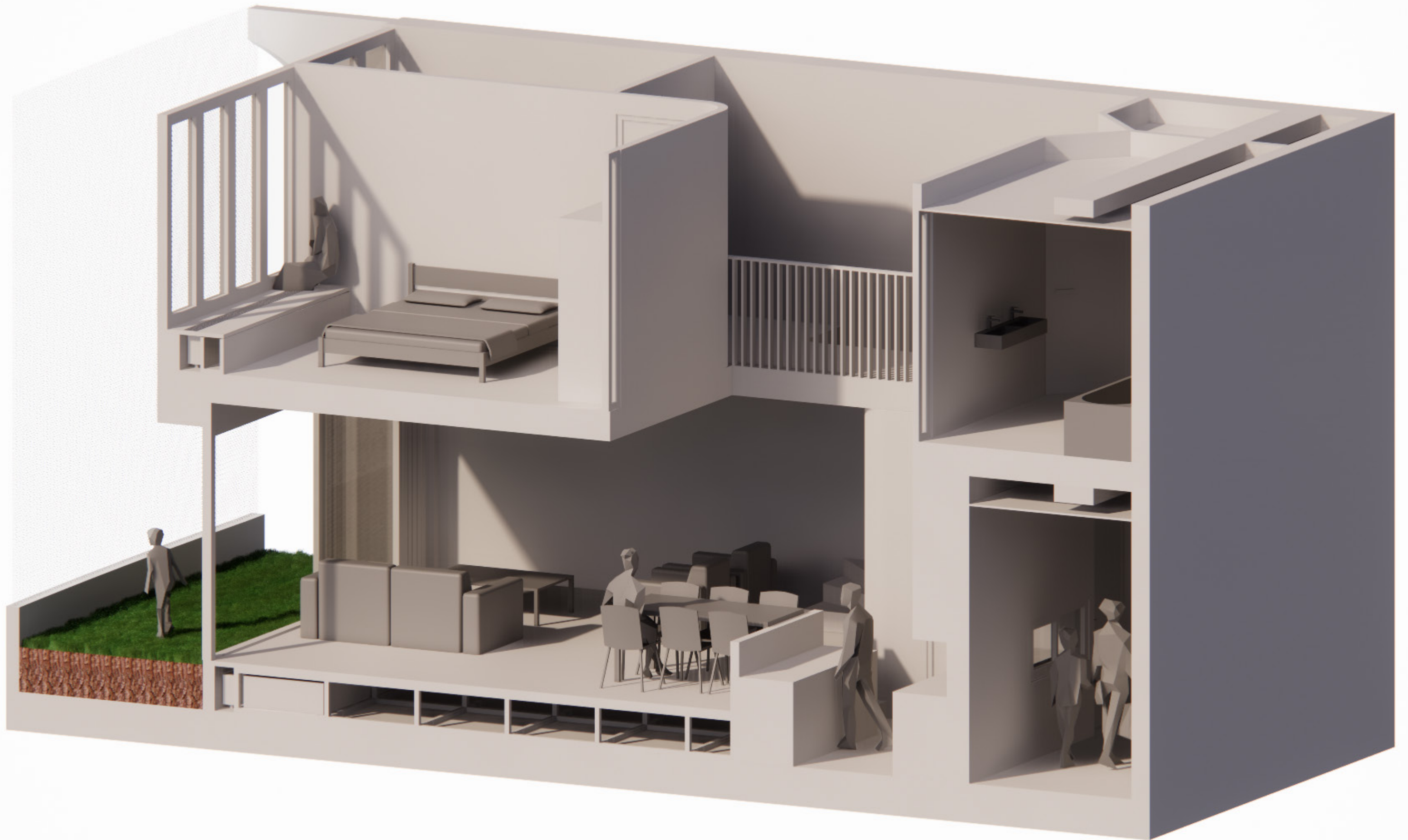

Gardens Residential Tower



Materialisation

Carlstahl Xtend Colours Gold - Anti Climbing Floor to ceiling fall protection



Nobel Wood Cladding

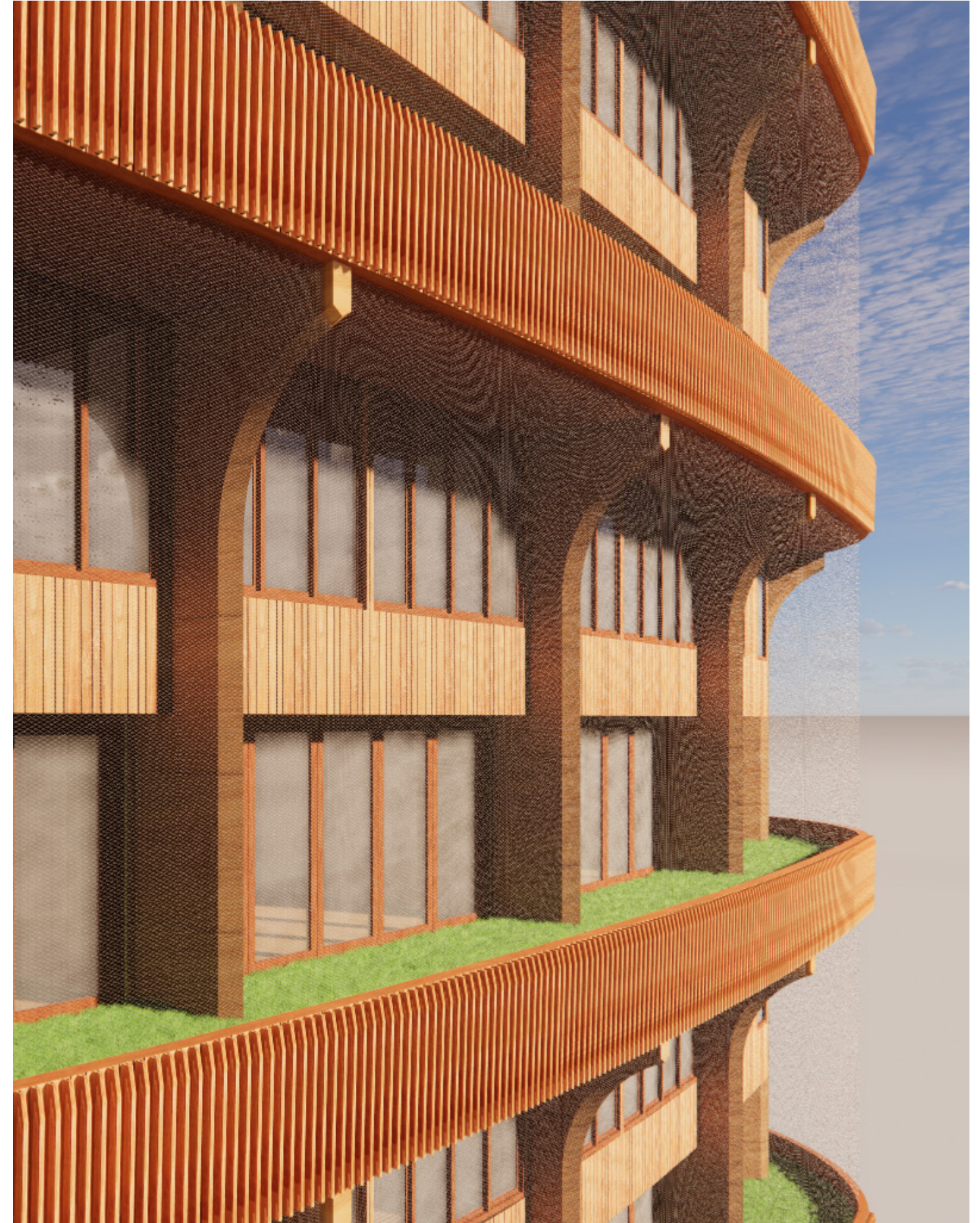
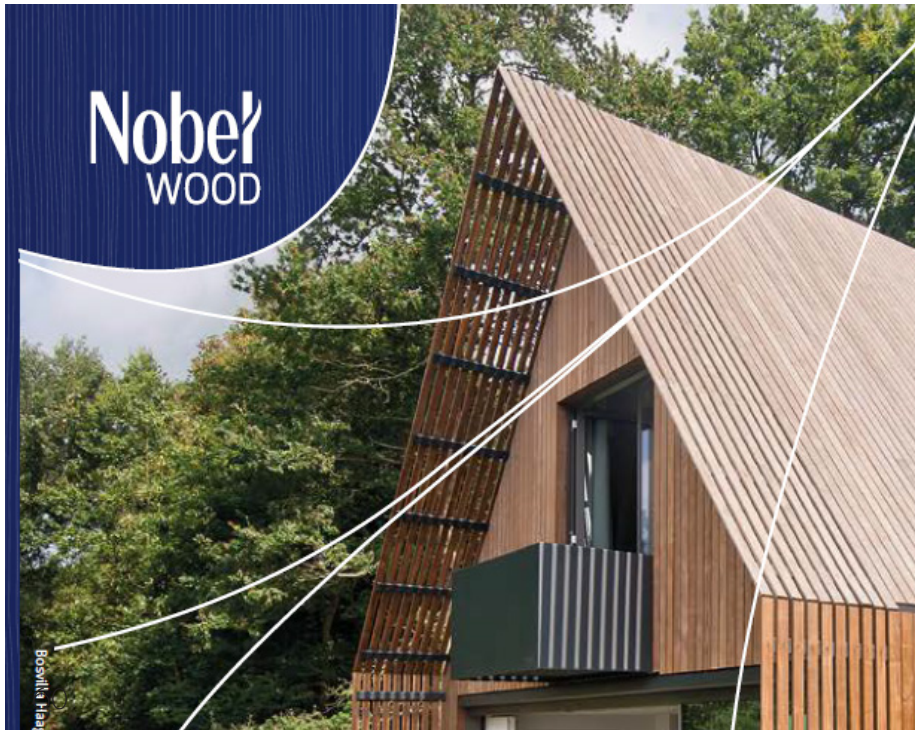

Materialisation

Ageing Nobelwood



Nobel Wood Cladding

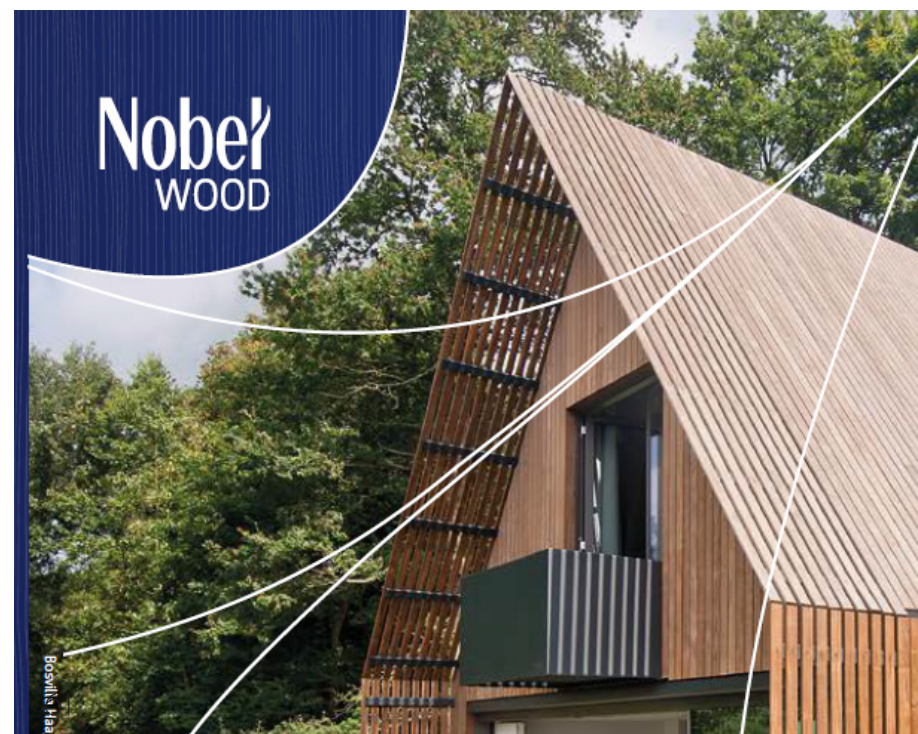

Apartment Block



Typology

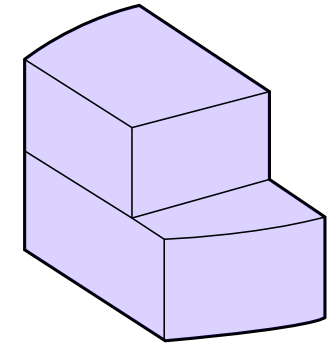
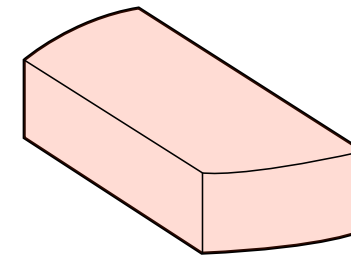
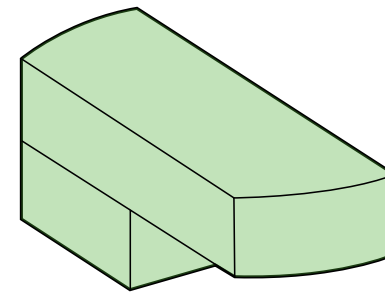
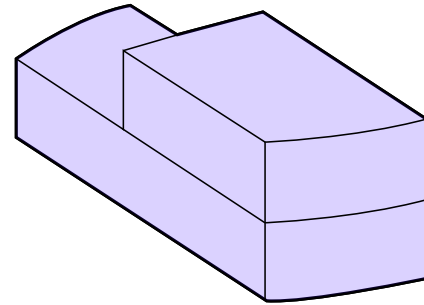
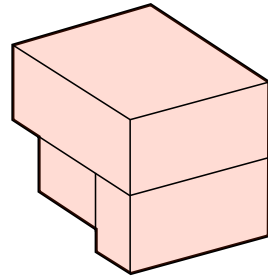
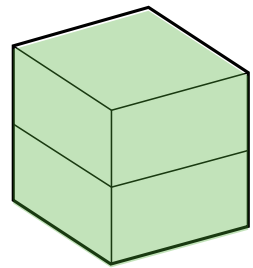

Ⓥ 1 child
2 bedroom
72M²

ⓋⓁ 1 child
2 bedroom
74M²

ⓋⓈ 3 children
4 bedroom
121M²

ⓋⓃ 3 children
4 bedroom
120M²

Ⓥ 1 child
2 bedroom
72M²

ⓋⓁ 3 children
4 bedroom
108M²

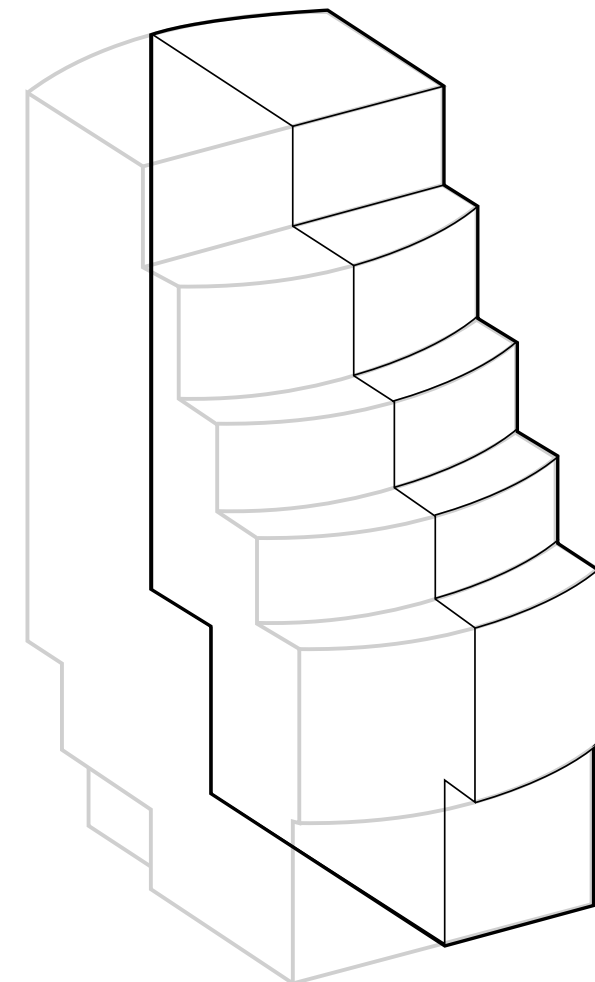
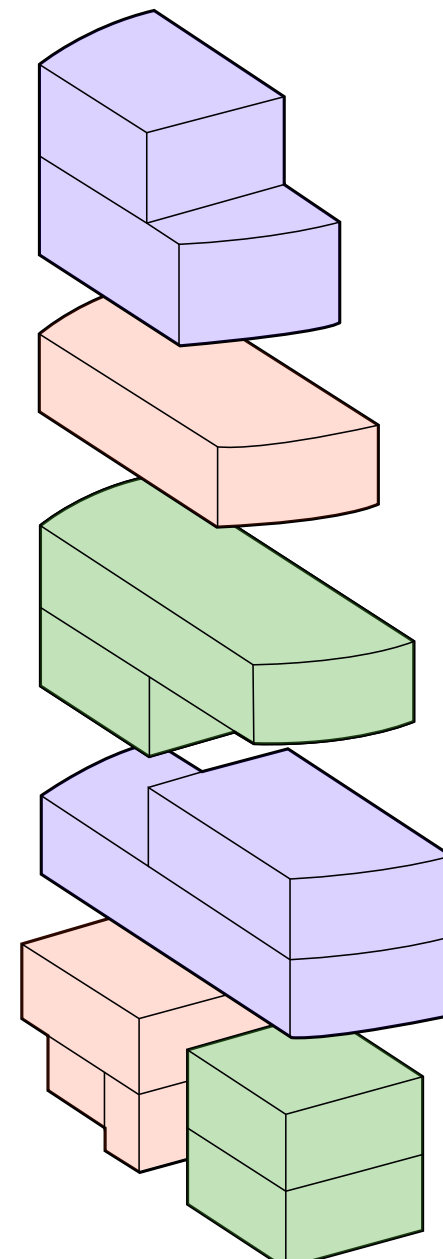

Typology

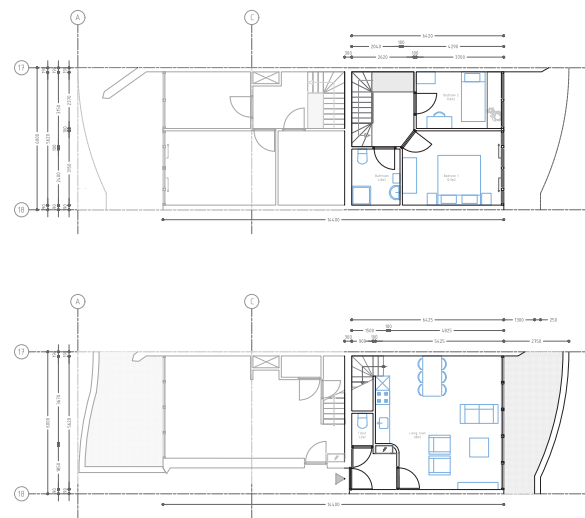

Type 6 72sqm 2 bedroom
0 1 5m 1:100

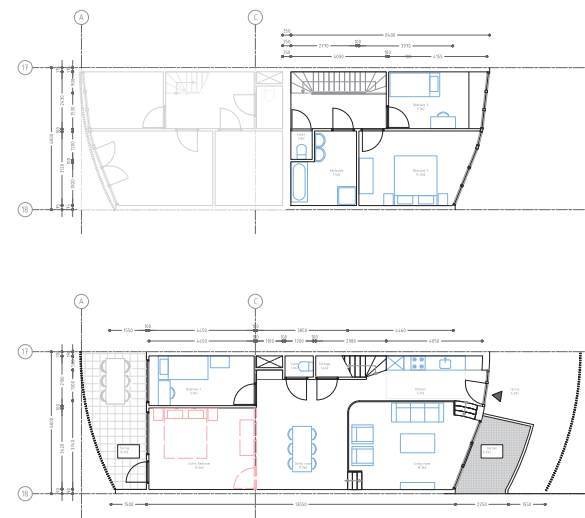

Type 8 123sqm 3 1/4 bedroom
0 1 5m 1:100

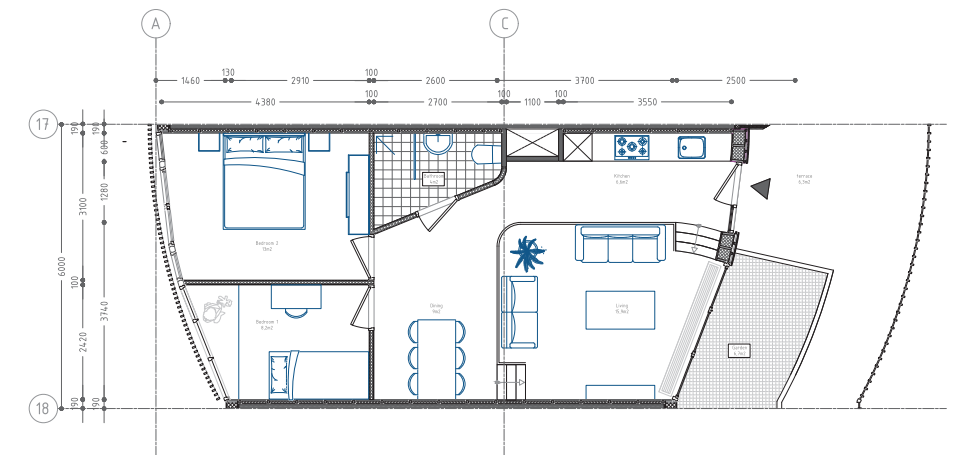

Type 5 62sqm 2 bedroom
0 1 2.5m 1:150

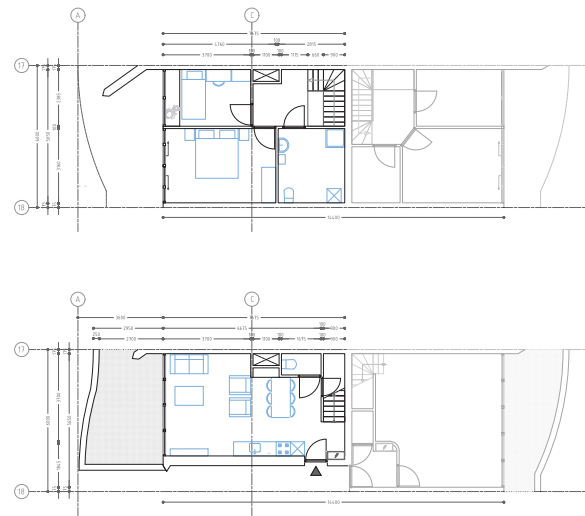

Type 3 74sqm 2 bedroom
0 1 5m 1:100

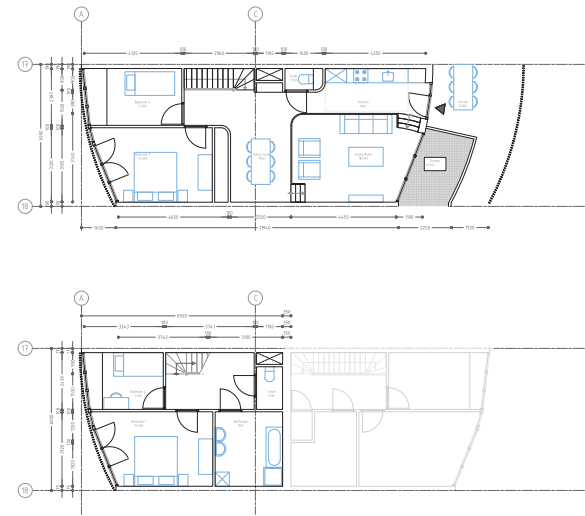

Type 10 120sqm 4 bedroom
0 1 5m 1:100

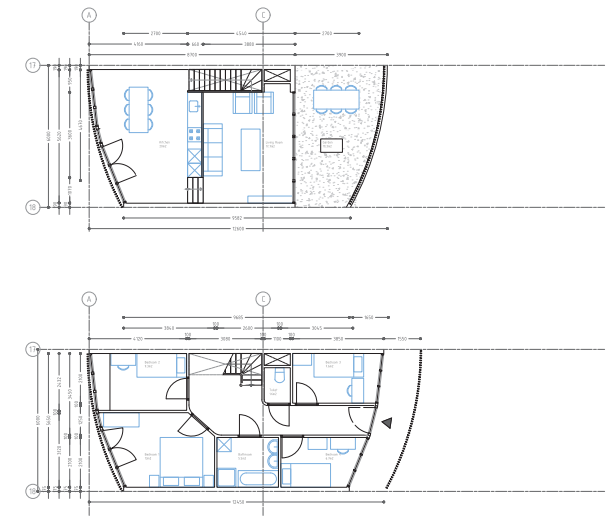

Type 11 168sqm 4 bedroom
0 1 5m 1:100

Accessibility

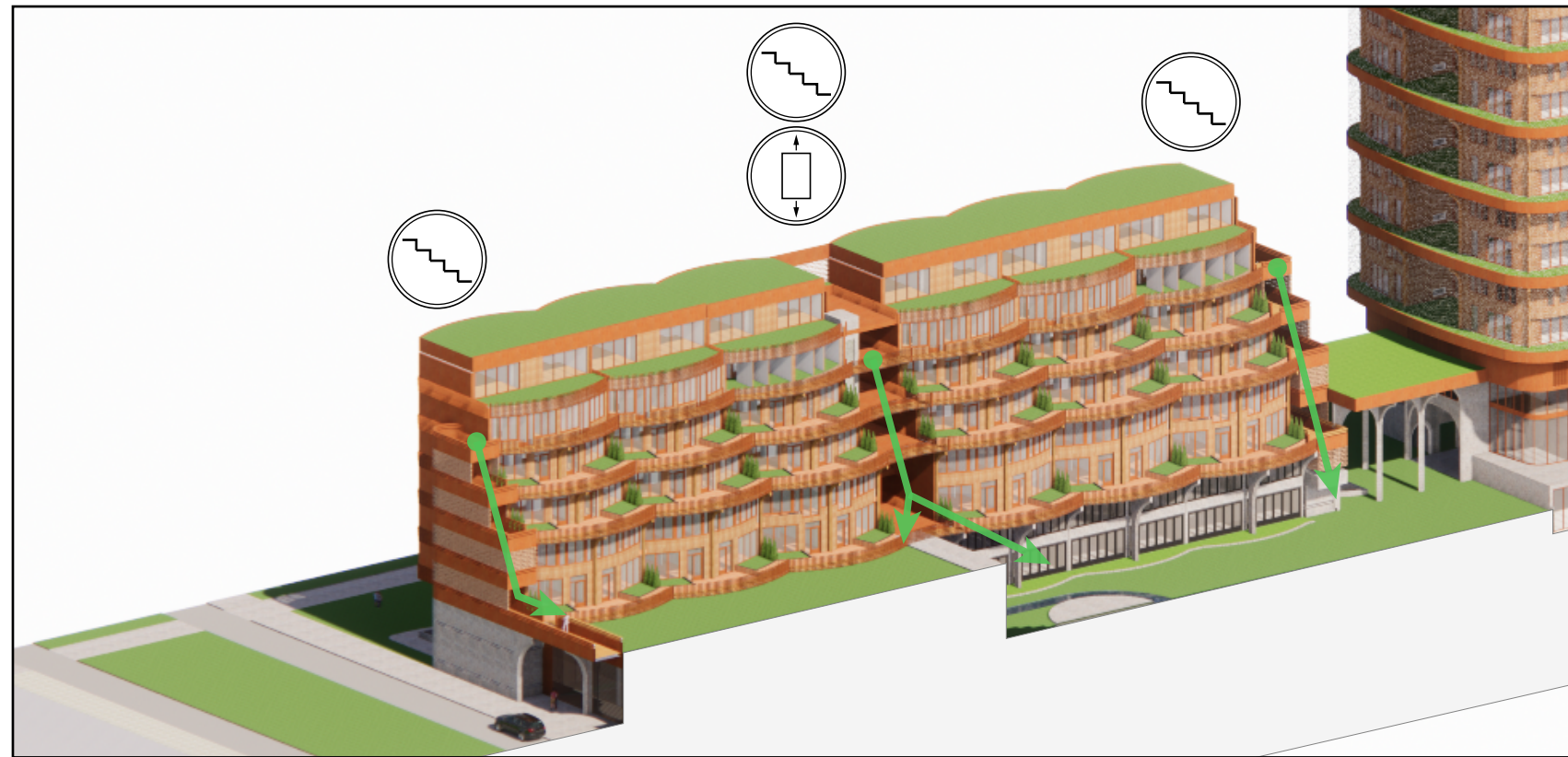

Private dwellings/ communal playspace

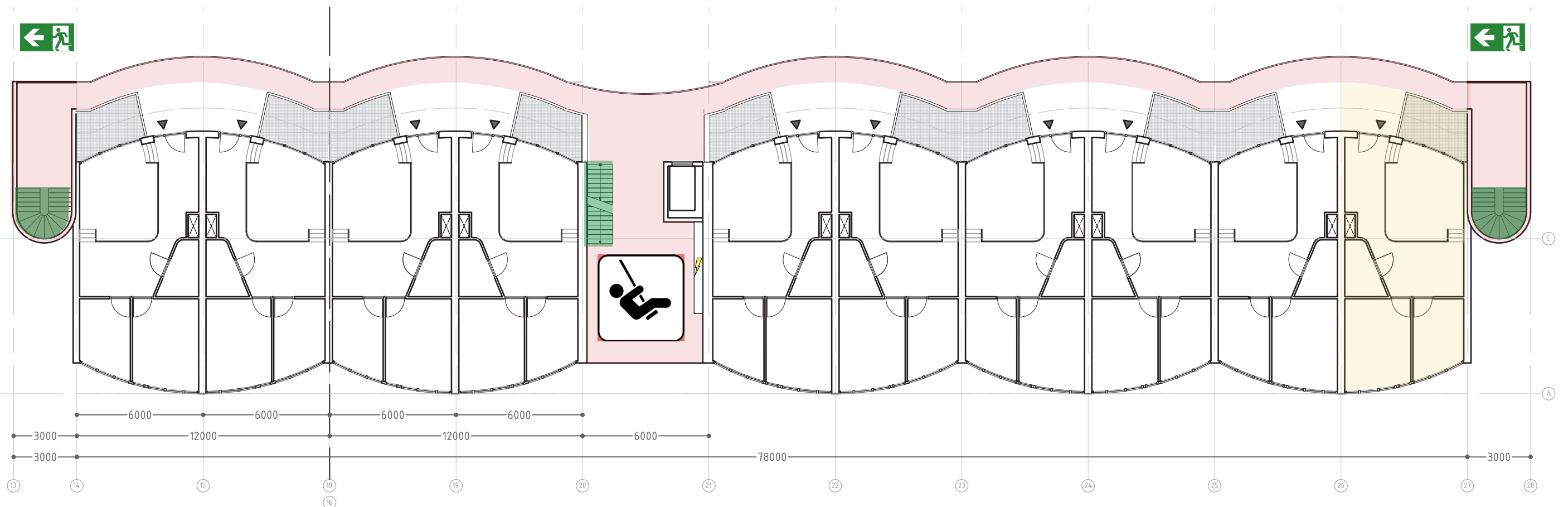
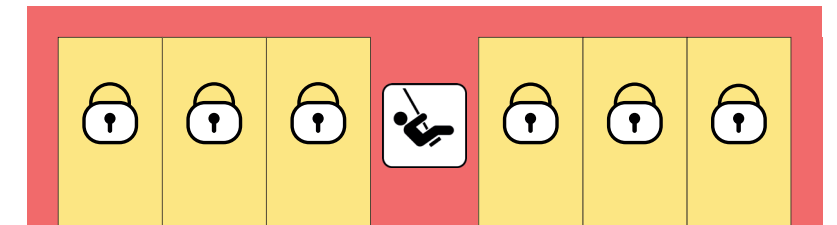

Apartment Block Floor V



1:200

Apartment Type X

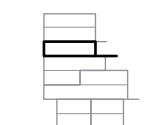
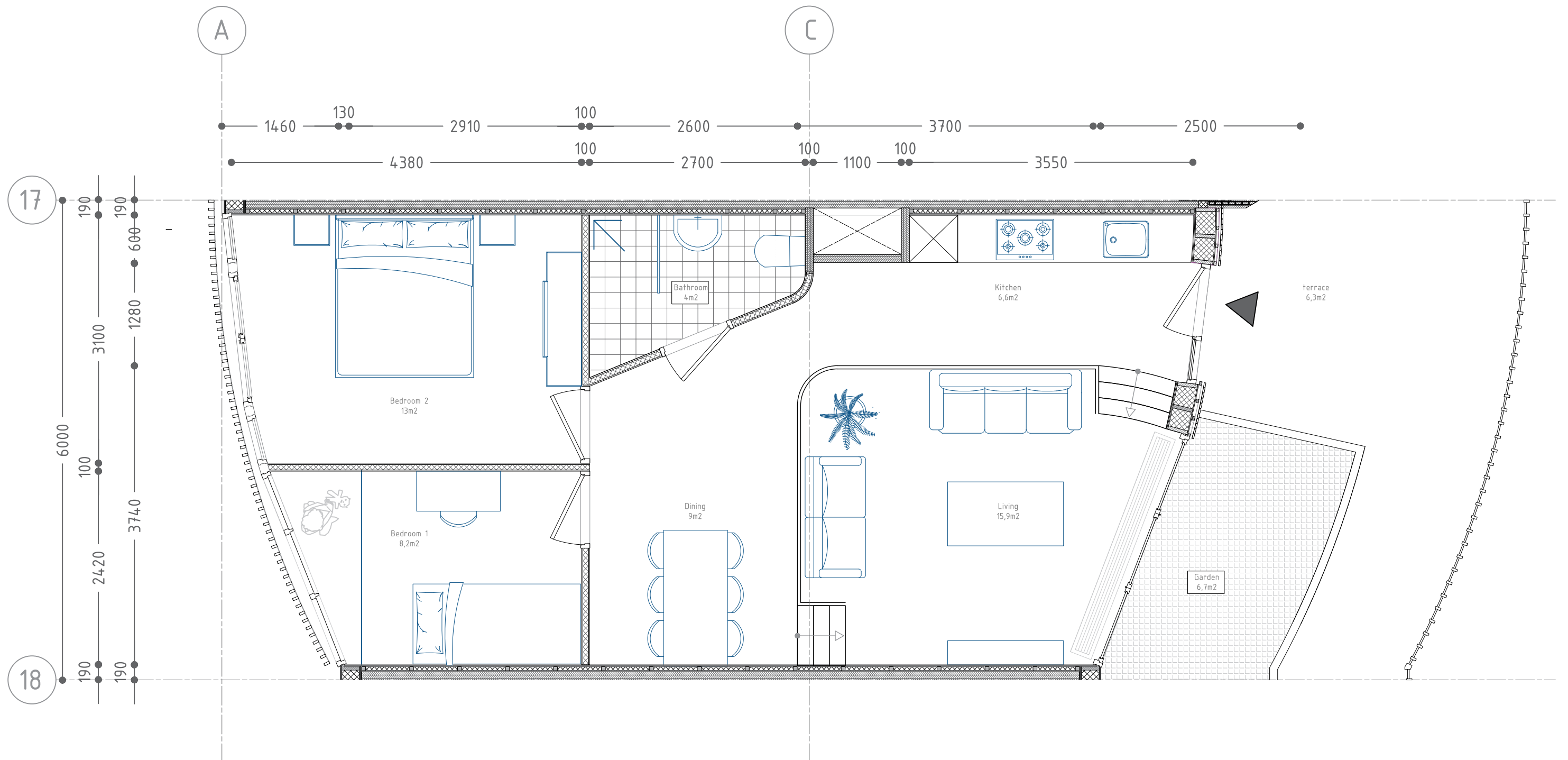

Type 5 62sqm 2 bedroom

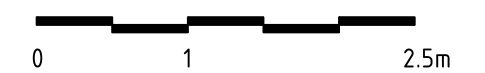

Ventilation scheme

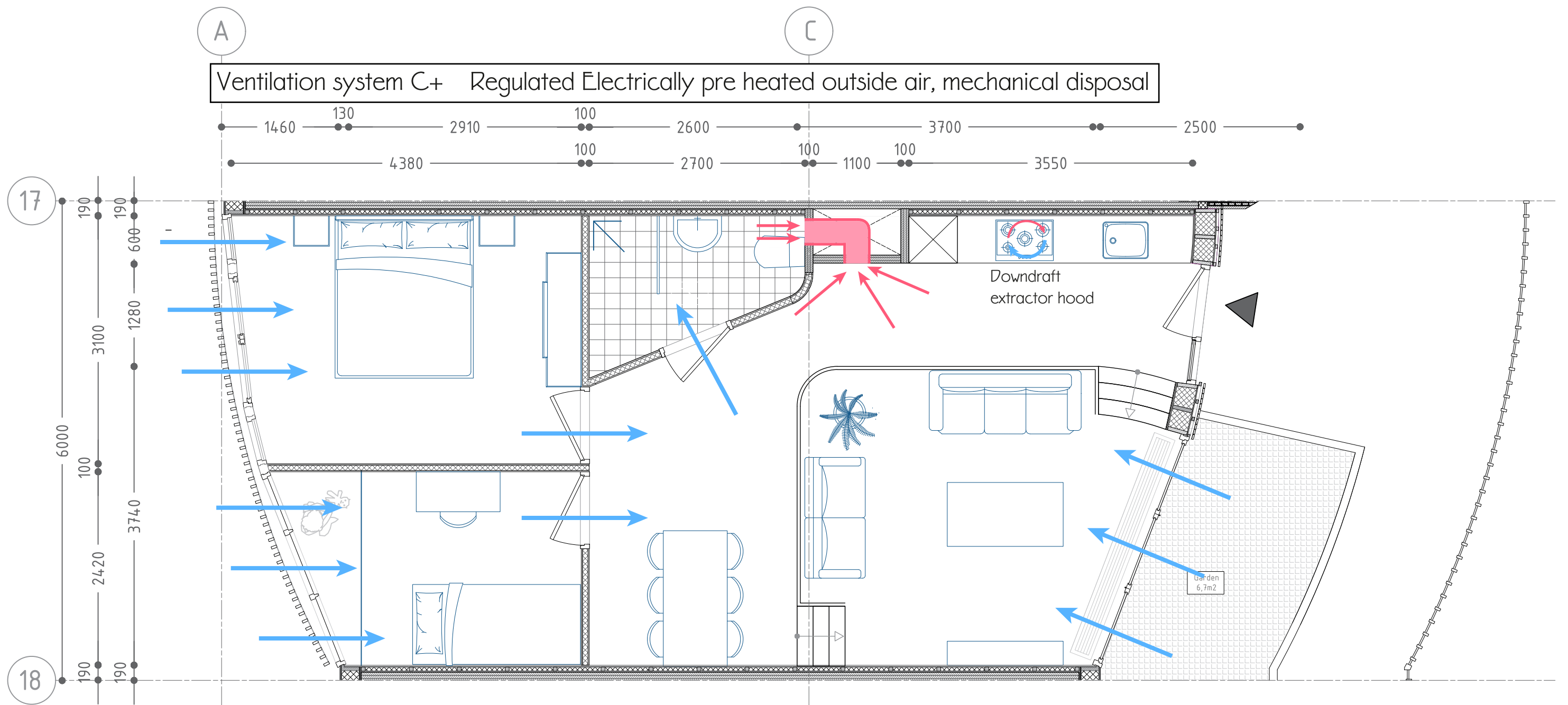

BORA Recirculationsystem

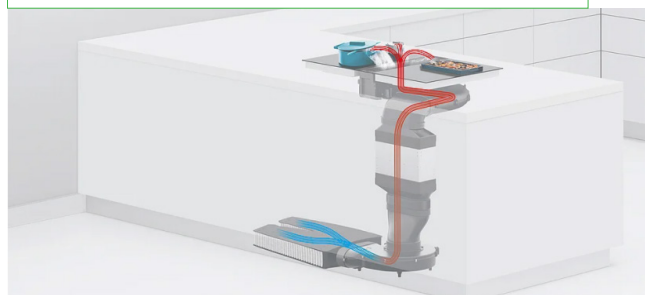

https://www.bora.com/fileadmin/_processed_/6/0/csm_2021_BORA_Grafiken_Classic_Umluft_Homepage_736bbec28e.jpg.webp

Duco Climatop 60 AK+

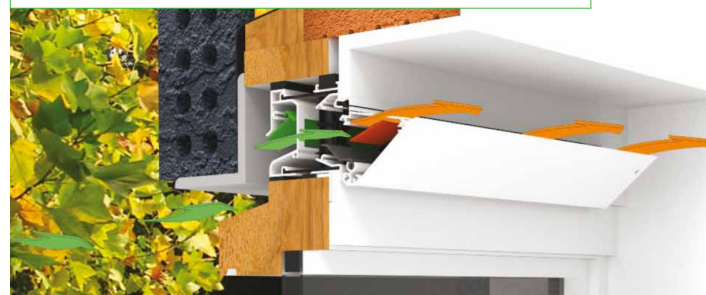

www.duco.eu

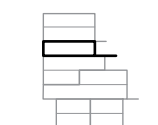

Type 5 62sqm 2 bedroom

0 1 2.5m



sun study apartments 1:100

21st June

Natural shading from galery
Only blinds on west facade

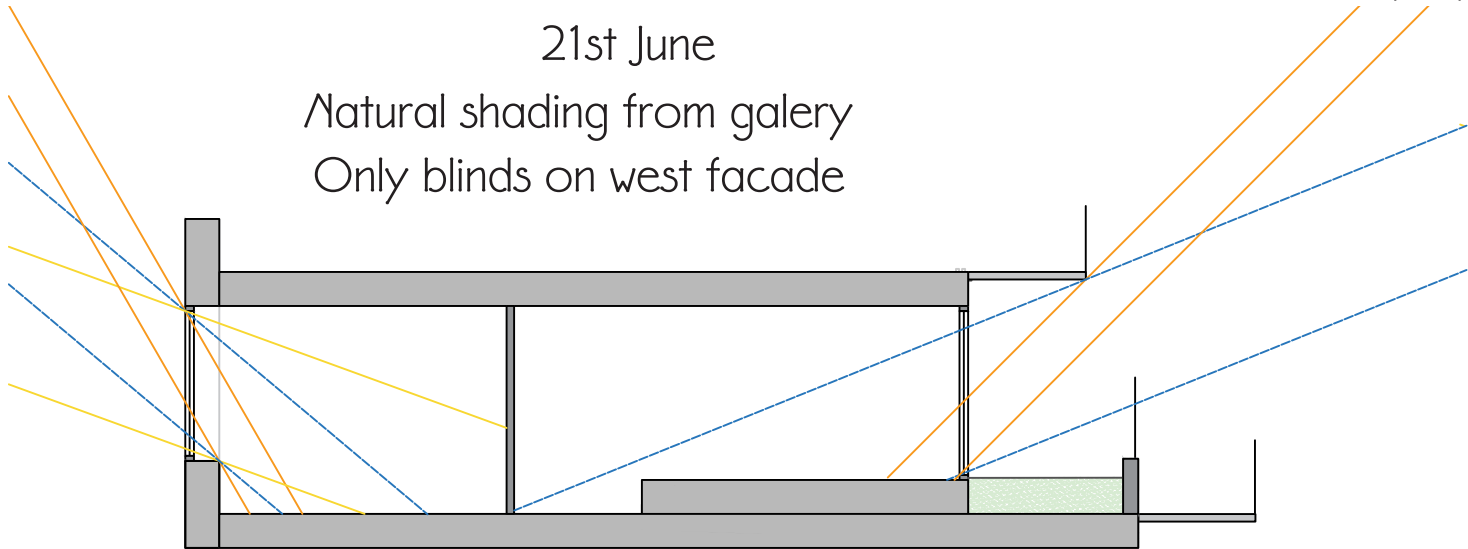

West facade

East facade

| | | |
|---------|---|----|
| 15:00u | ∠ | 58 |
| 19:30u | ∠ | 20 |
| Average | ∠ | 40 |

| | | |
|---------|---|----|
| 5:00u | ∠ | 0 |
| 10:00u | ∠ | 45 |
| Average | ∠ | 22 |

Natural shading from galery
Only blinds on east facade

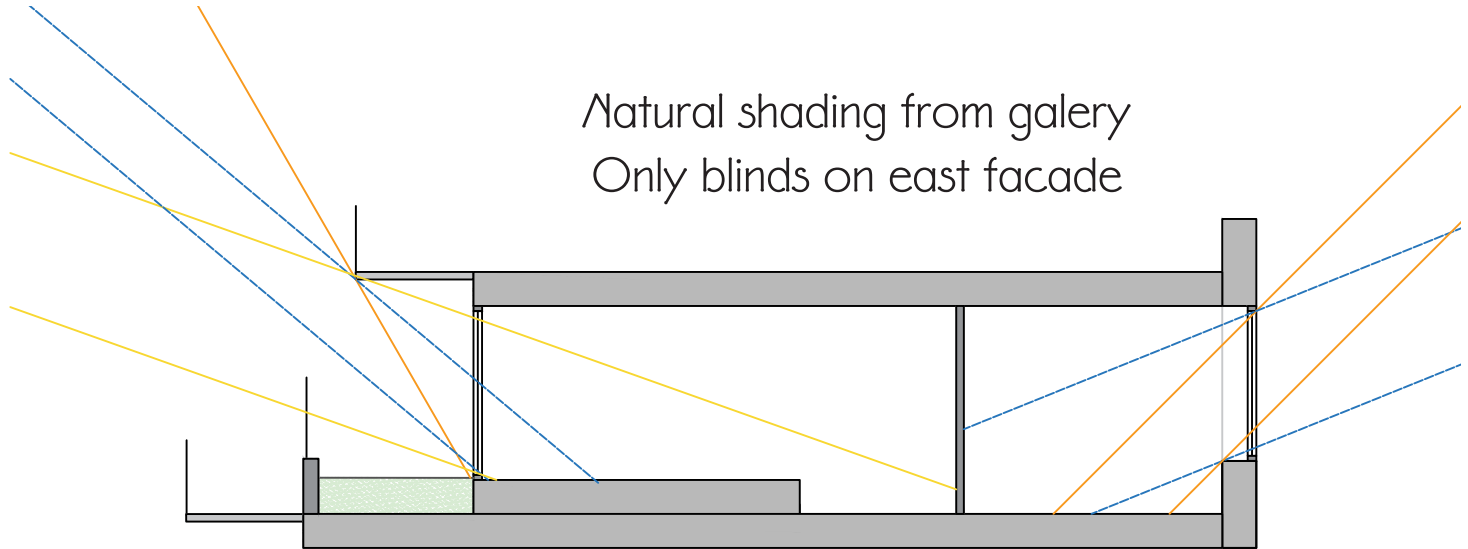

West facade

East facade

| | | |
|---------|---|----|
| 15:00u | ∠ | 58 |
| 19:30u | ∠ | 20 |
| Average | ∠ | 40 |

| | | |
|---------|---|----|
| 5:00u | ∠ | 0 |
| 10:00u | ∠ | 45 |
| Average | ∠ | 22 |

21st March/september

Natural solar heating

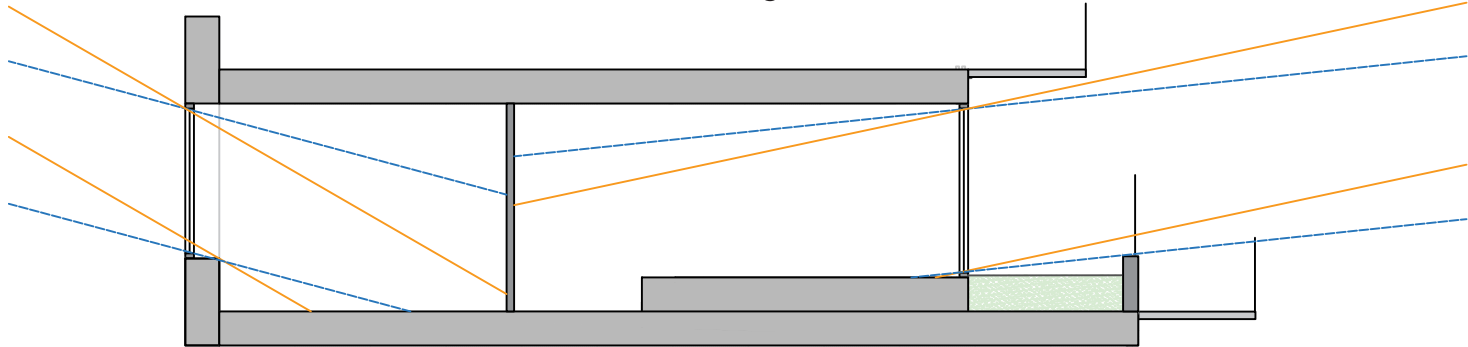

West facade

East facade

| | | |
|---------|---|----|
| 15:30u | ∠ | 30 |
| 19:30u | ∠ | 0 |
| Average | ∠ | 15 |

| | | |
|---------|---|----|
| 6:30u | ∠ | 0 |
| 8:40u | ∠ | 12 |
| Average | ∠ | 6 |

Natural solar heating

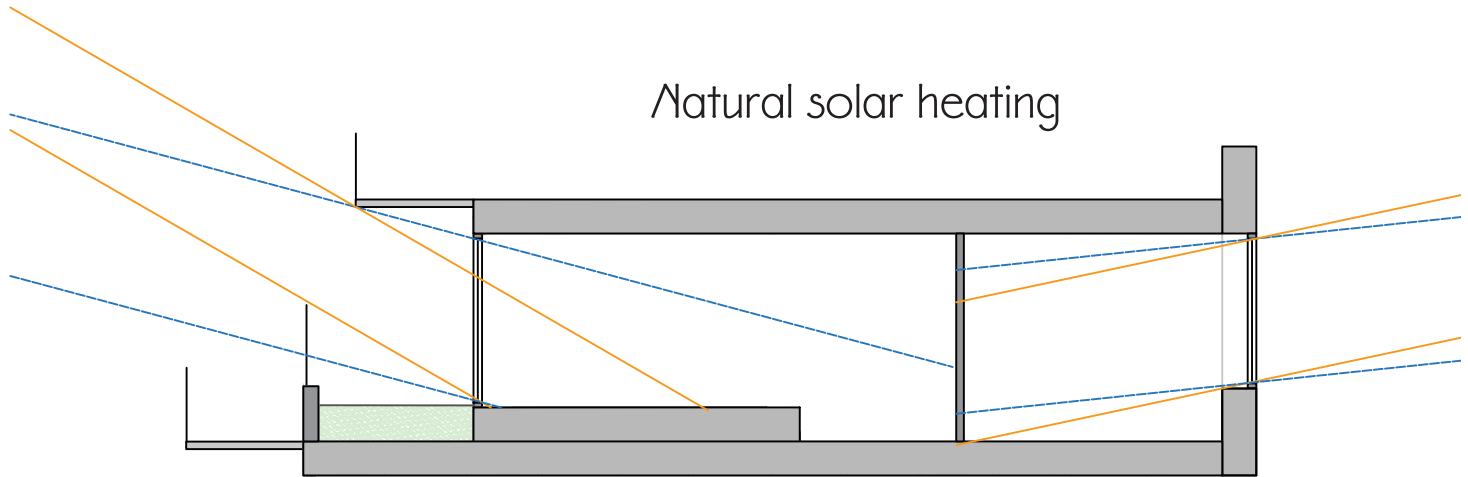

West facade

East facade

| | | |
|---------|---|----|
| 15:30u | ∠ | 30 |
| 19:30u | ∠ | 0 |
| Average | ∠ | 15 |

| | | |
|---------|---|----|
| 6:30u | ∠ | 0 |
| 8:40u | ∠ | 12 |
| Average | ∠ | 6 |

Raised Living Room

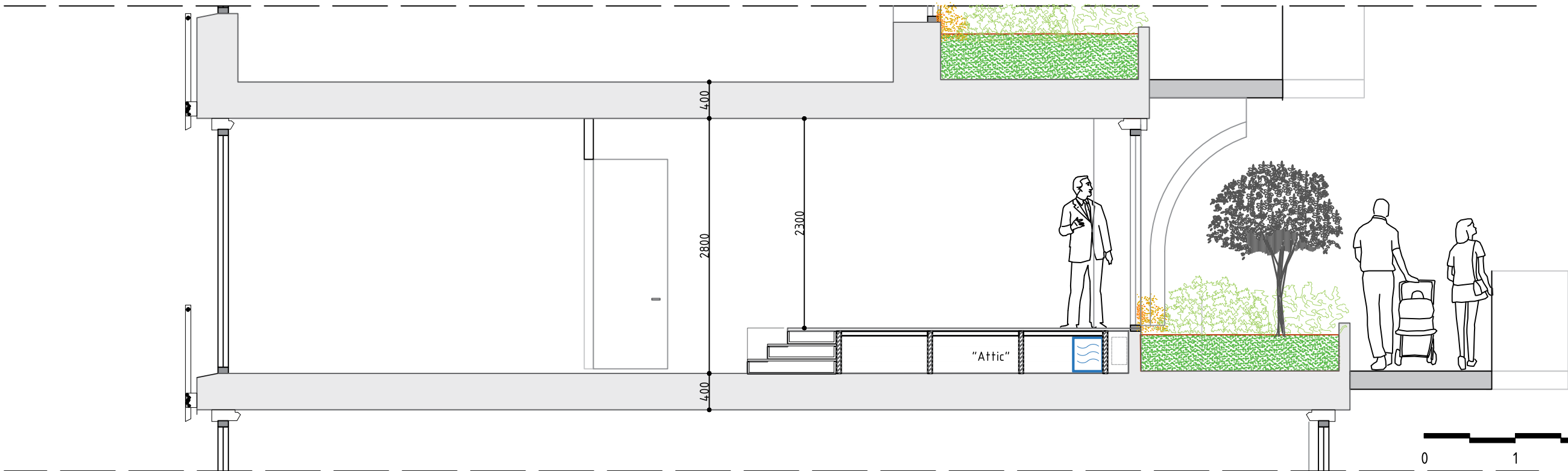
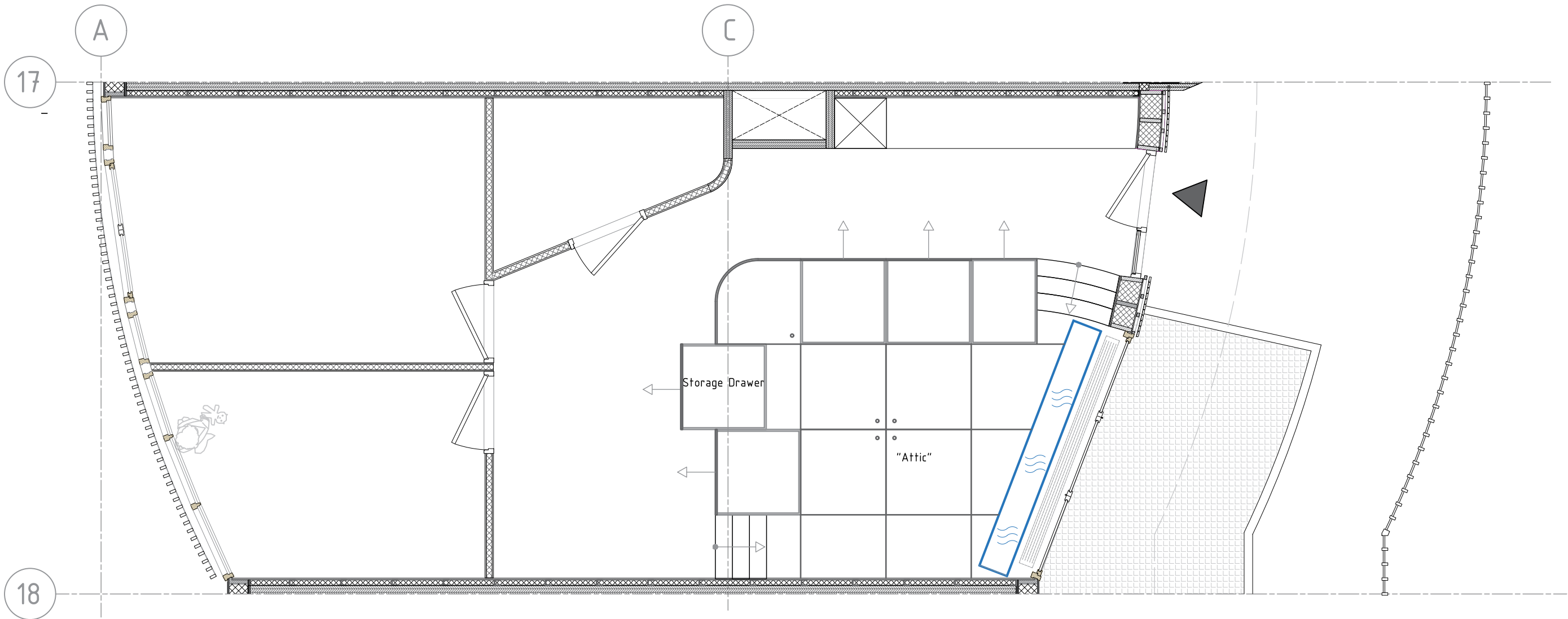

Impression Apartment Type X

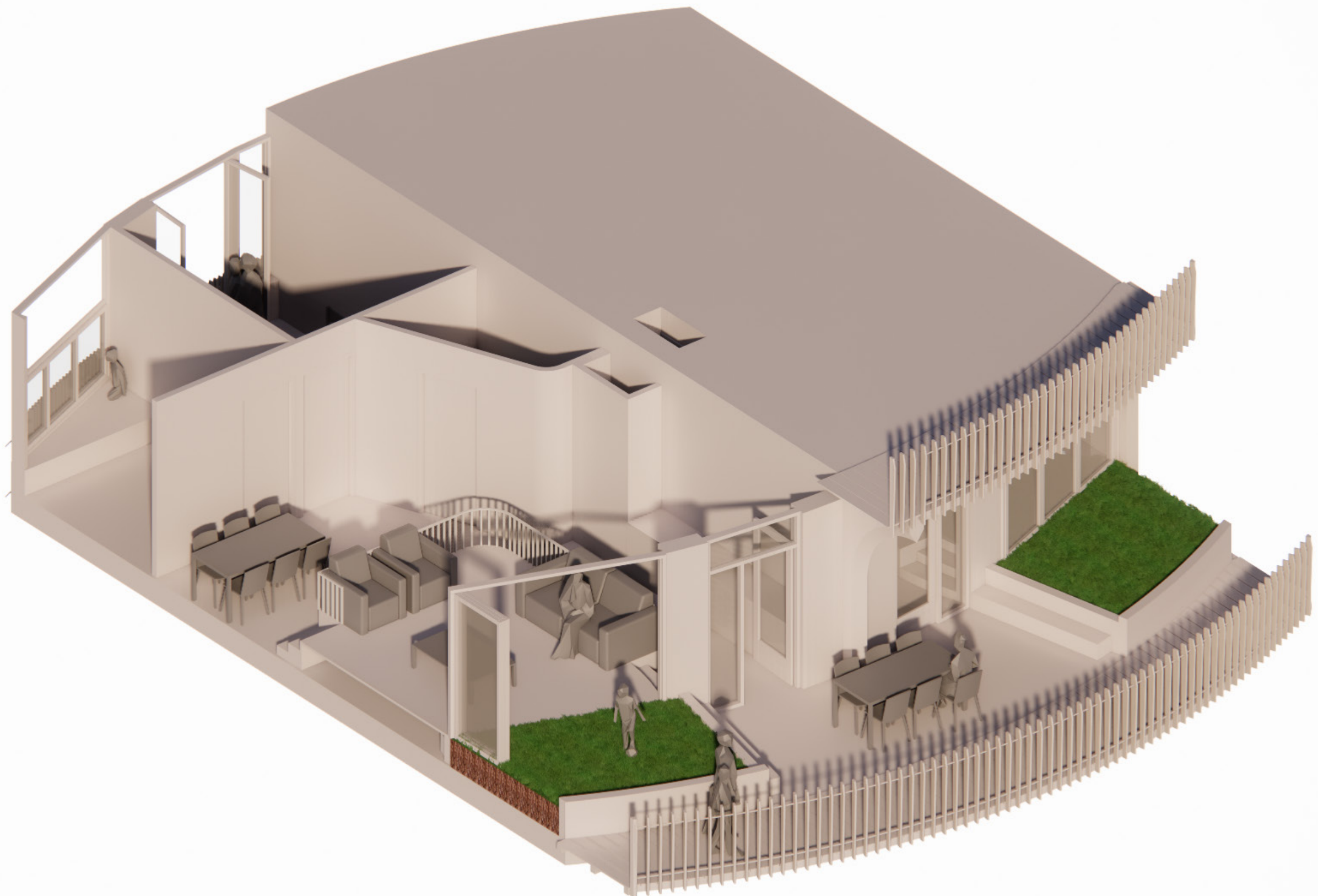

Impressions Front yard and gallerie



Materialisation

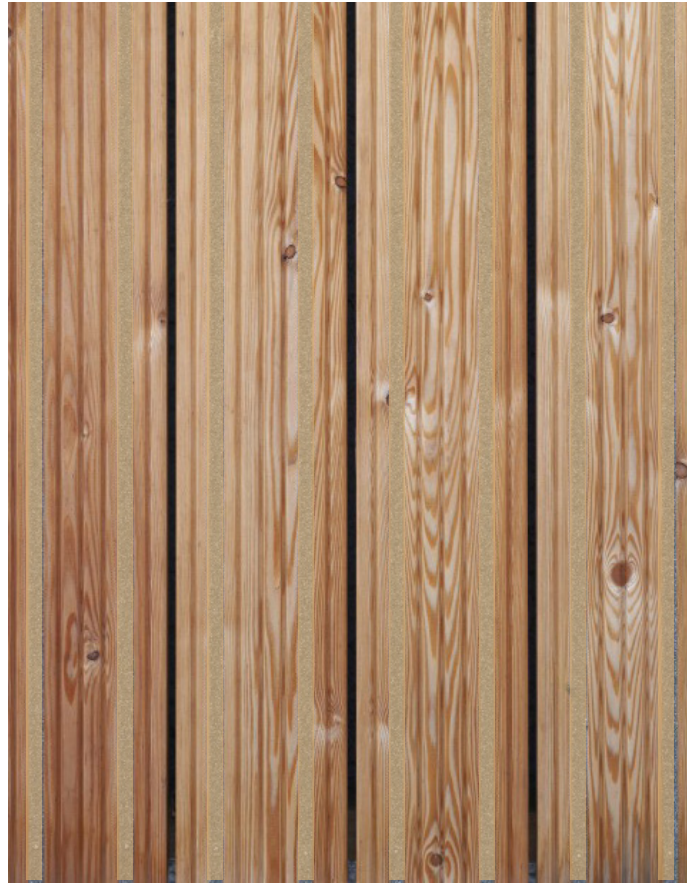

Larch Decking Antislip - Terrace

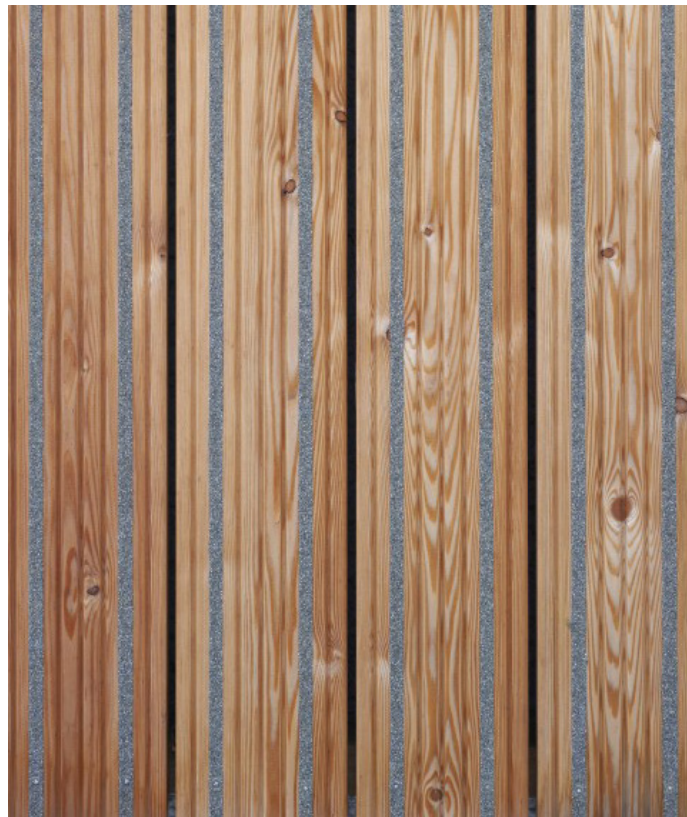

Larch Decking Antislip - Galery

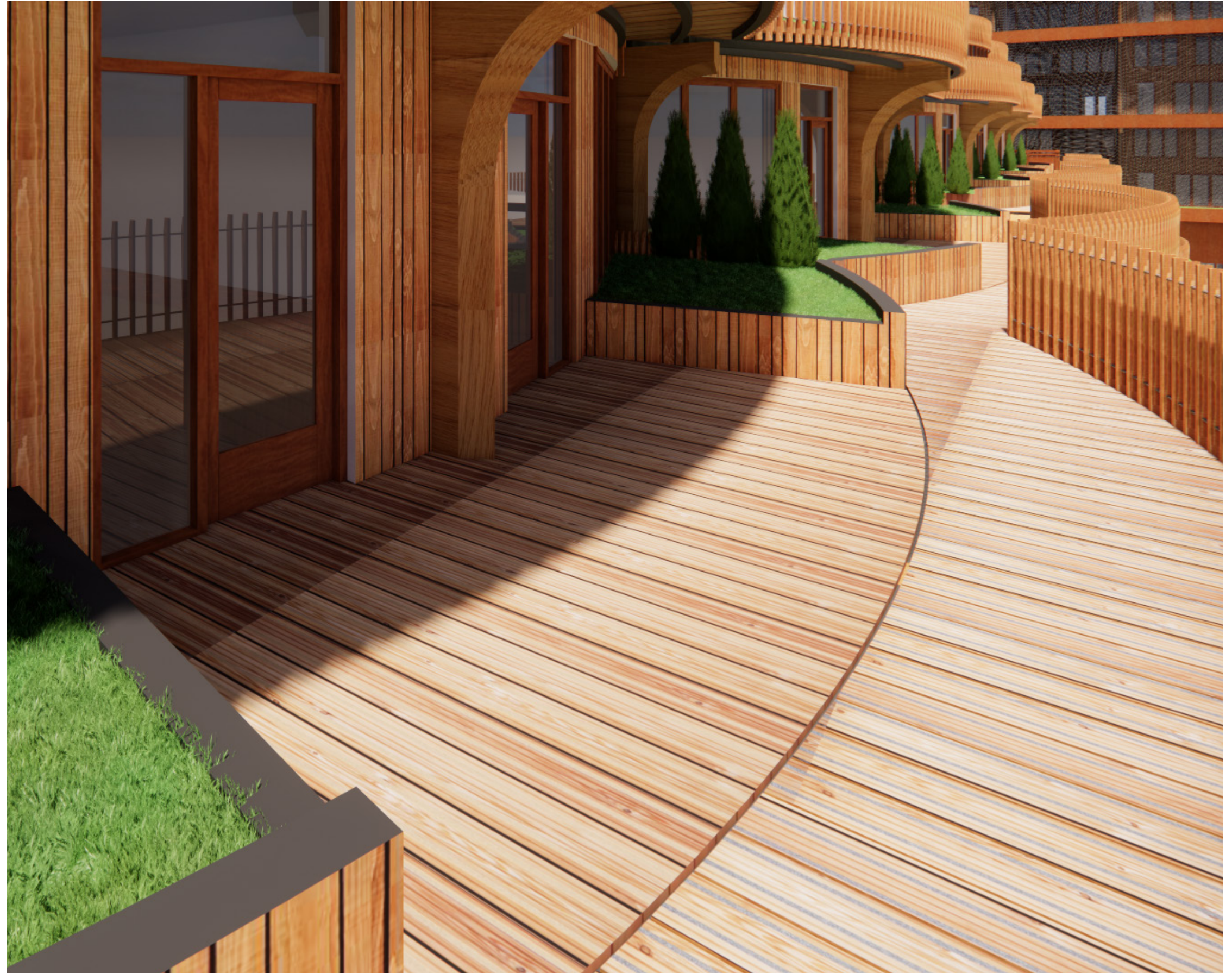

Living in a Box

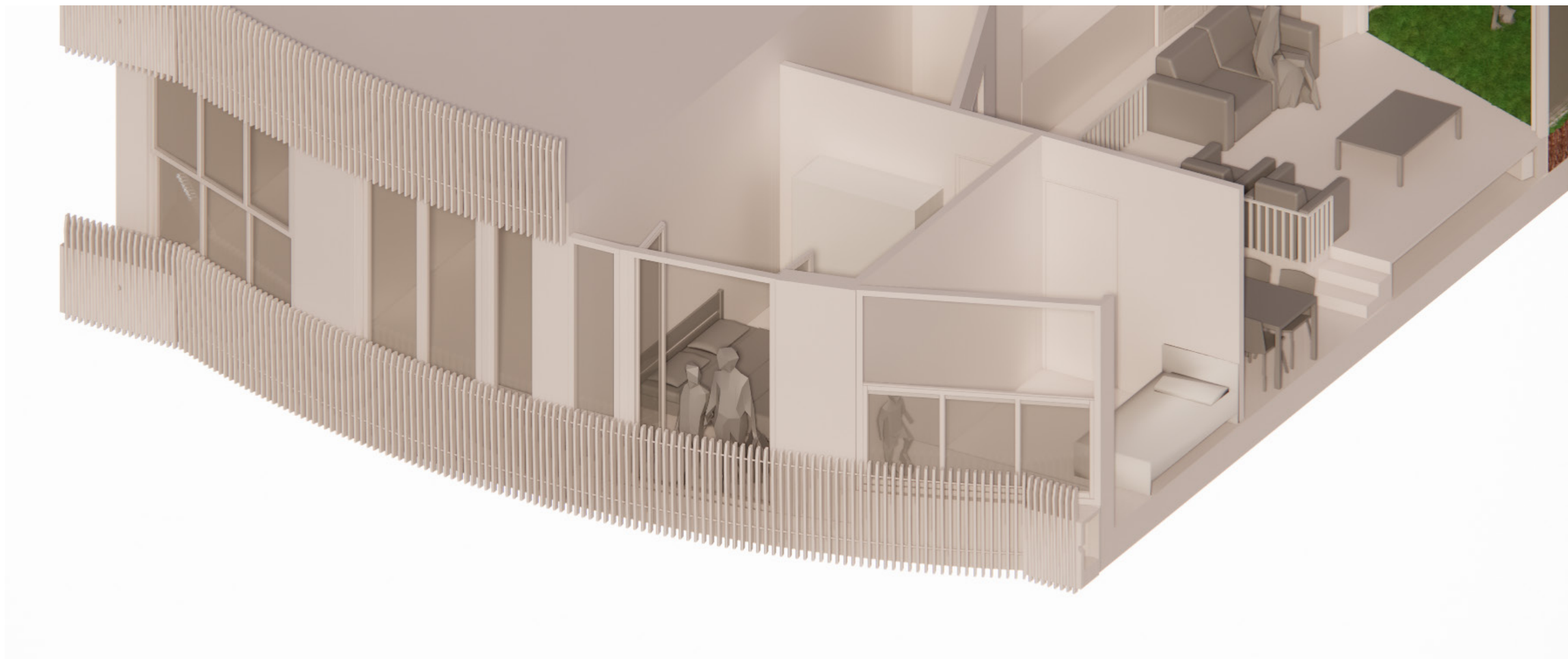
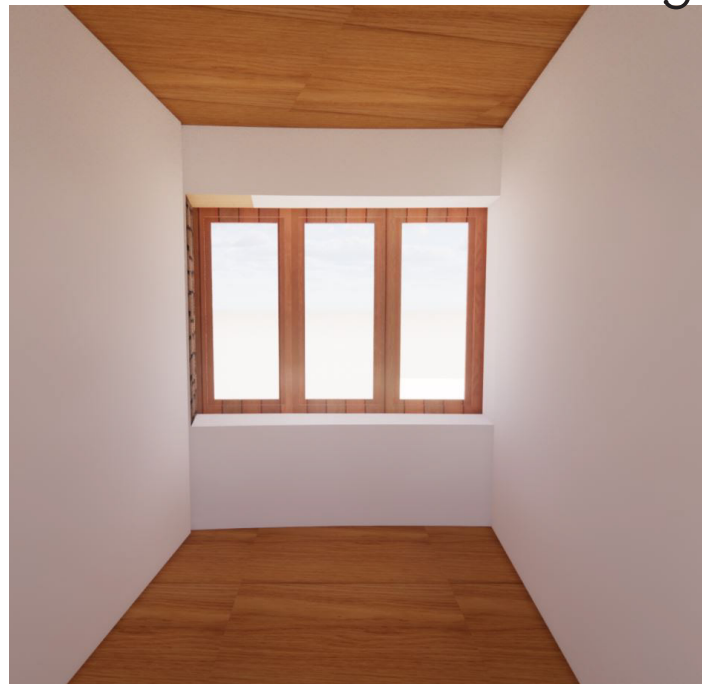

Children's Balcony

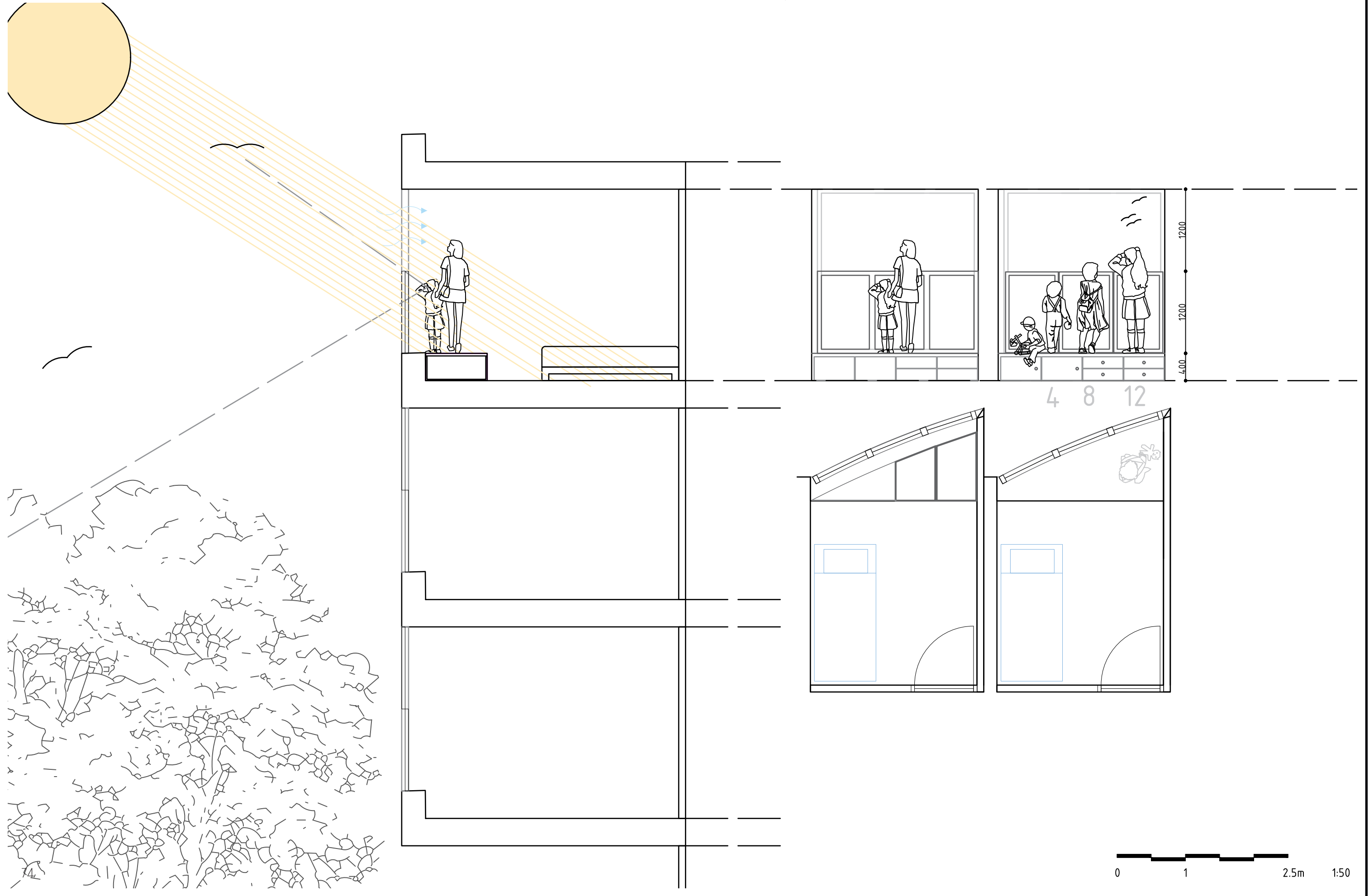

Materialisation

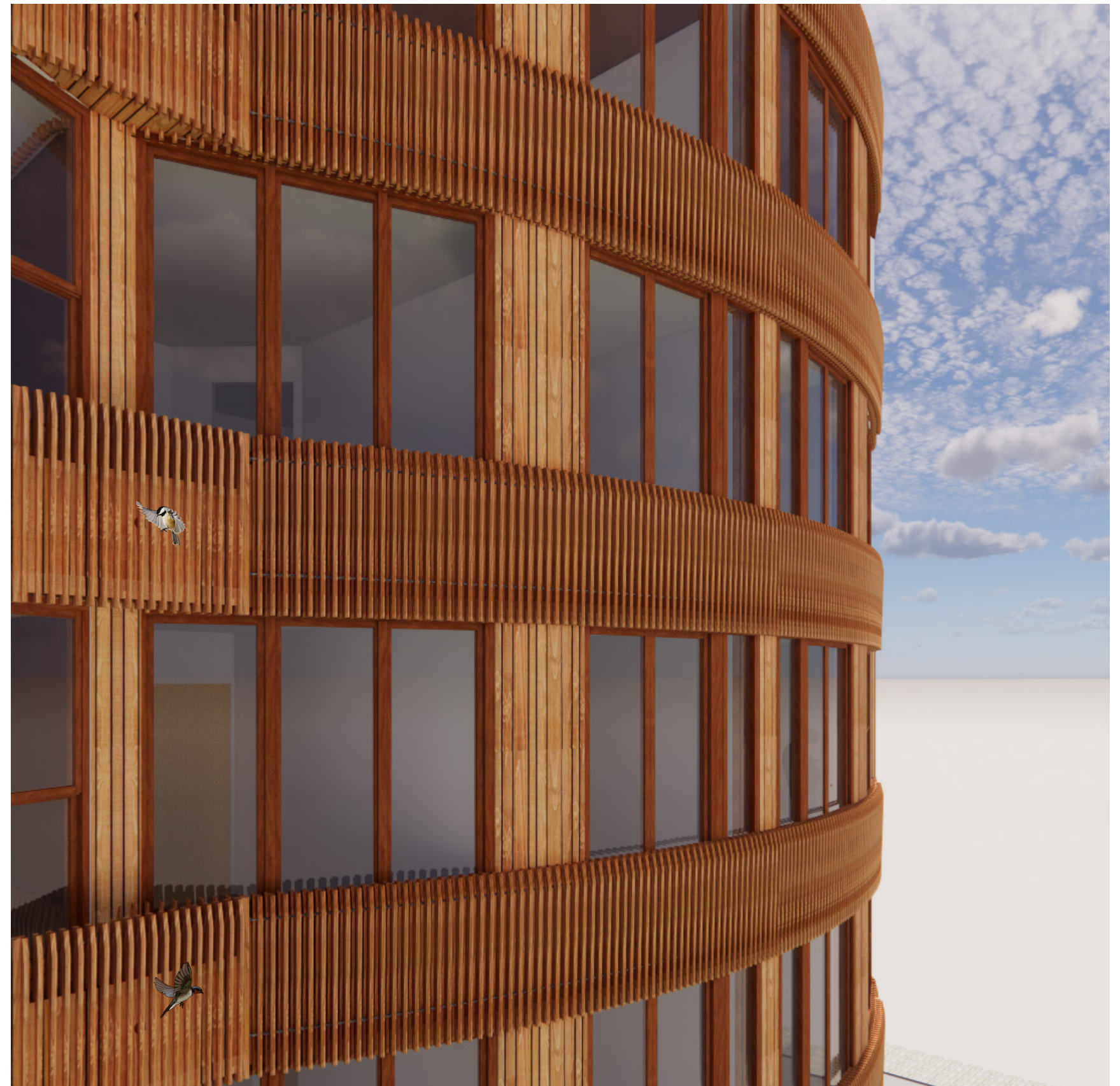

Nobelwood - Facade cladding and railing.

Materialisation

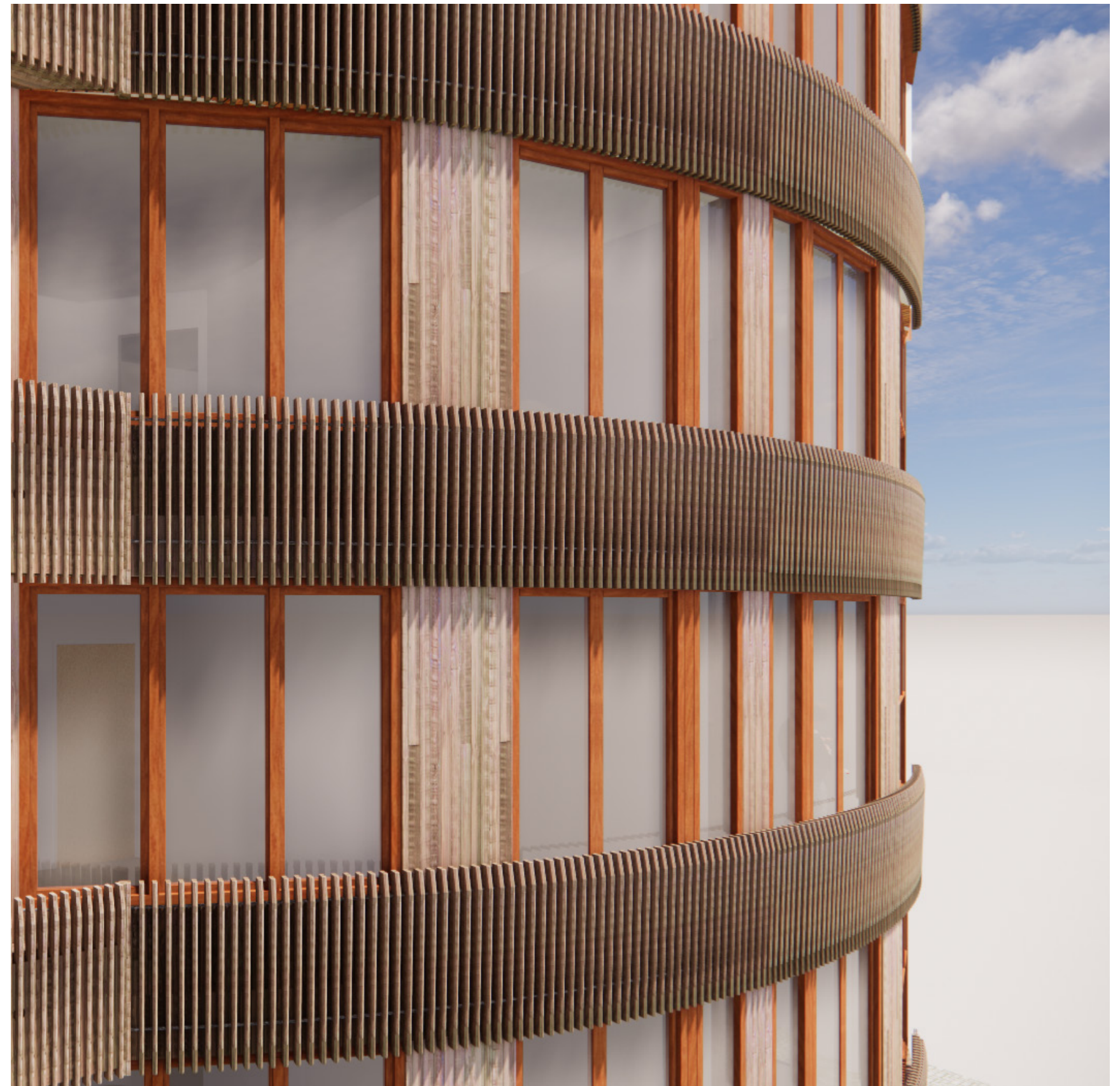

Nobelwood - Facade cladding and railing. Weathering will eventually turn the facades a natural grey. shadowing will provide variation in the facade.

Construction

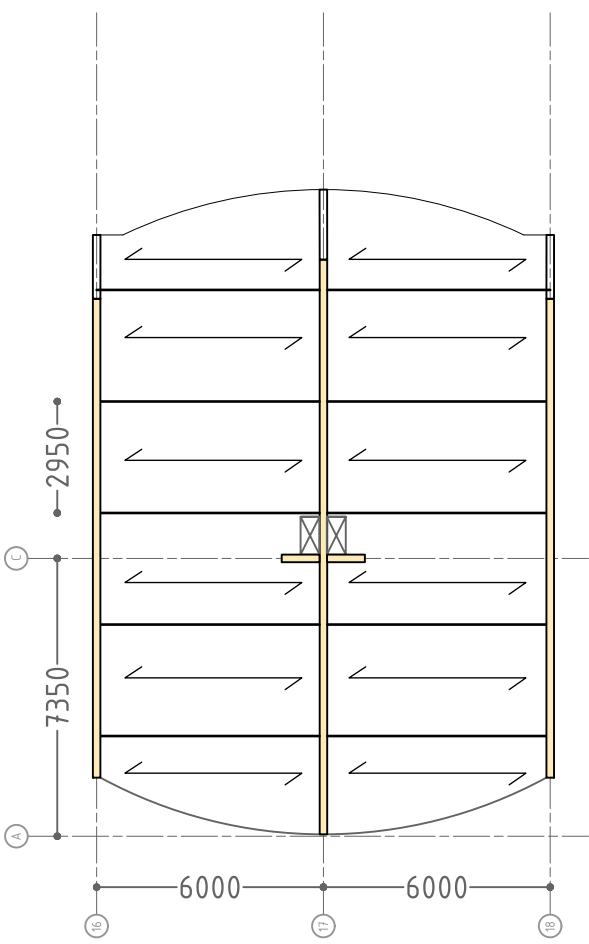
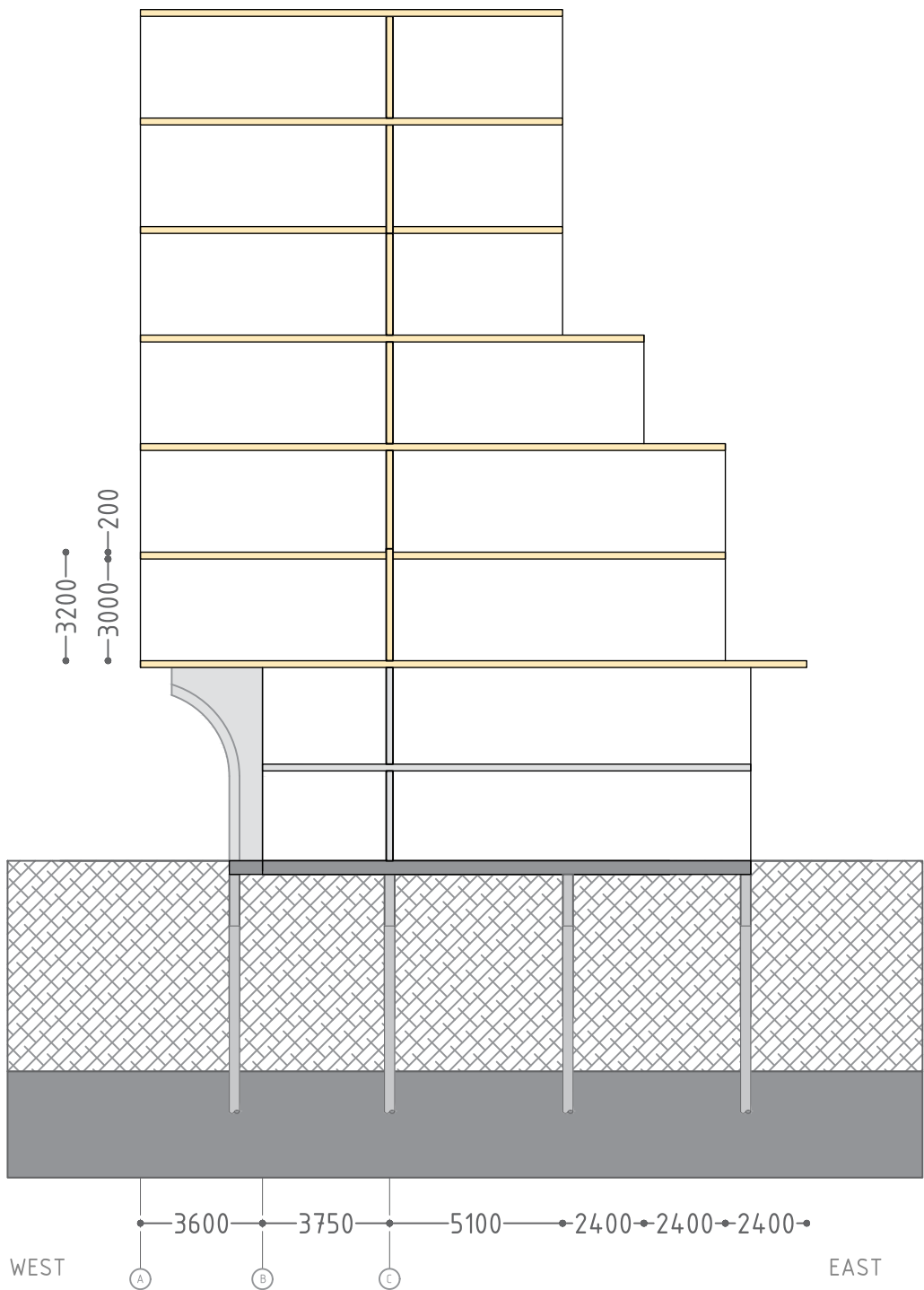
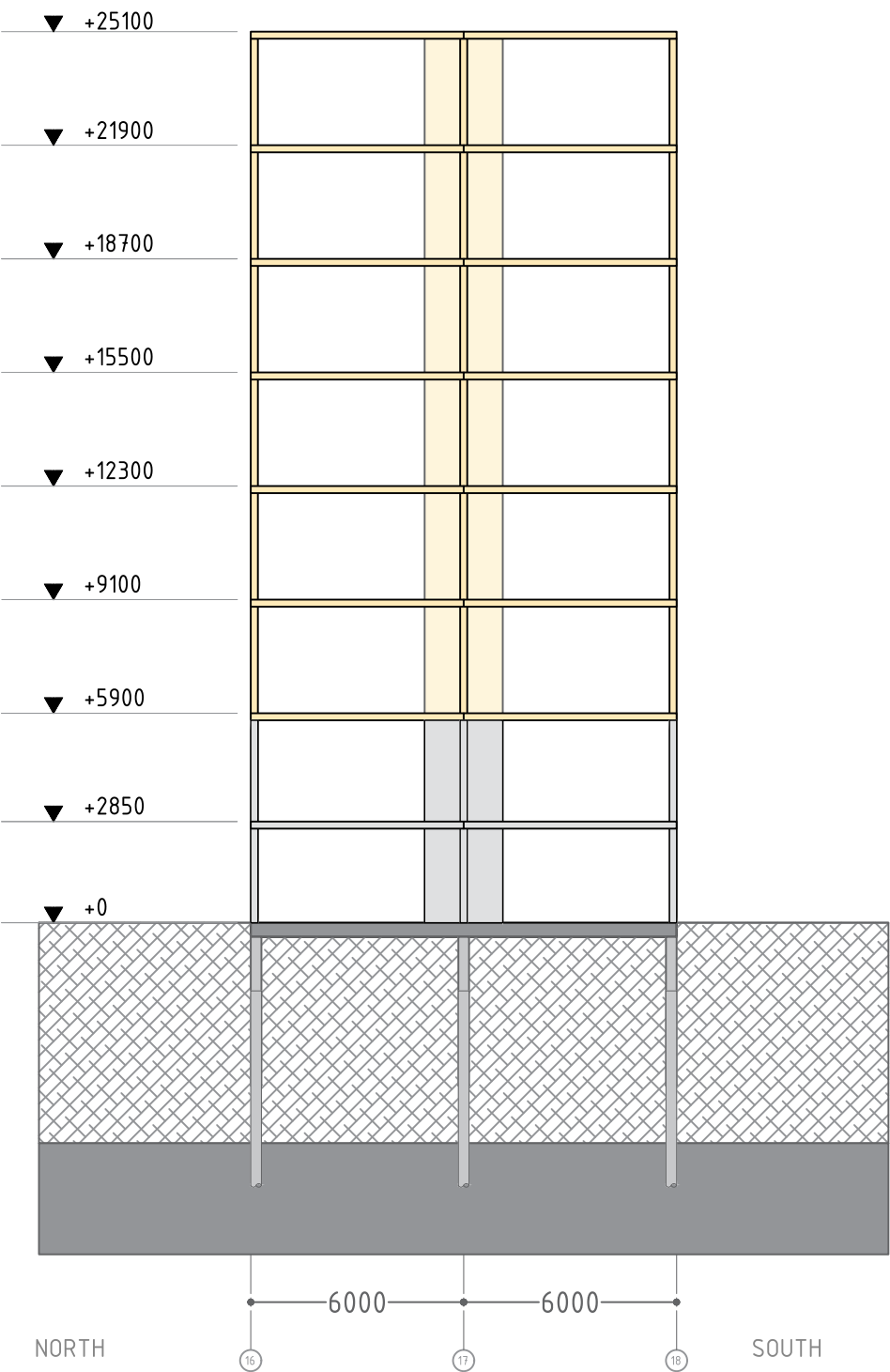

- CONSTRUCTIVE PRINCIPLES APARTMENT BLOCK
- CLT WALLS AND FLOORS = 200 MM
- SPANN = 5800 MM
- FLOOR HEIGHT = 3200 MM
- CLT STABILITY SLAB 200X1000 MM
- CONCRETE POLE FOUNDATION

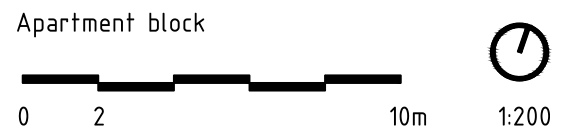

Overview Construction Details

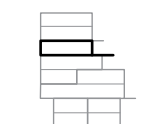
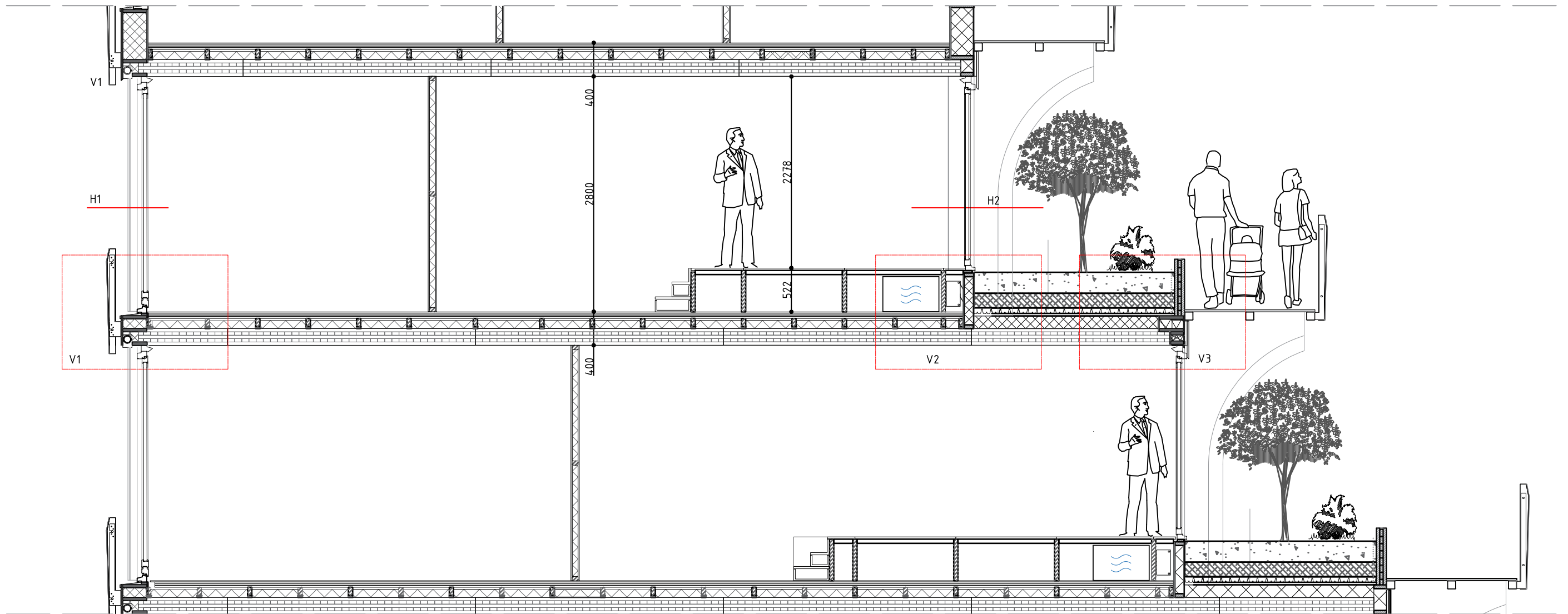

1 to 20 Facade Fragment

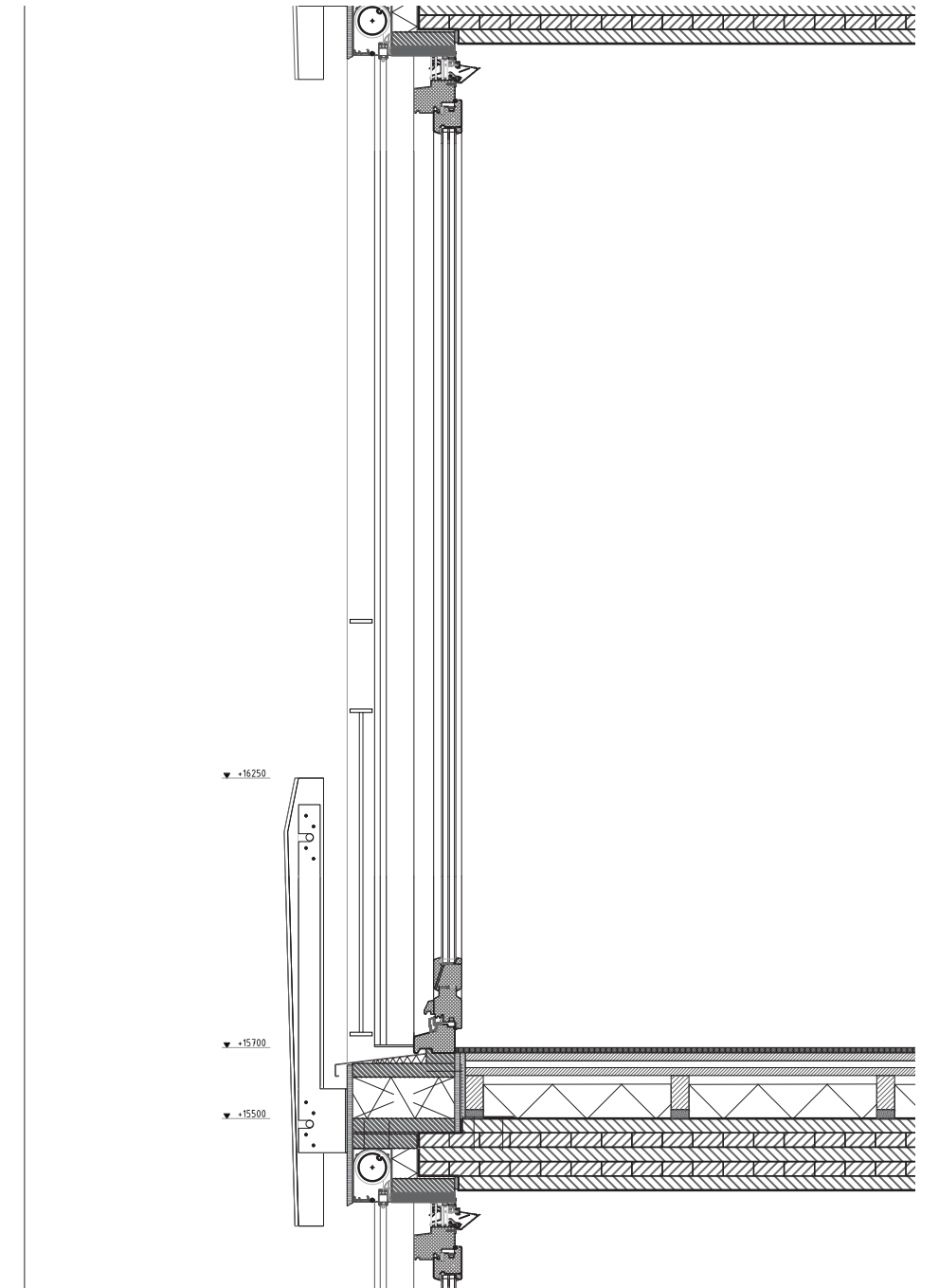
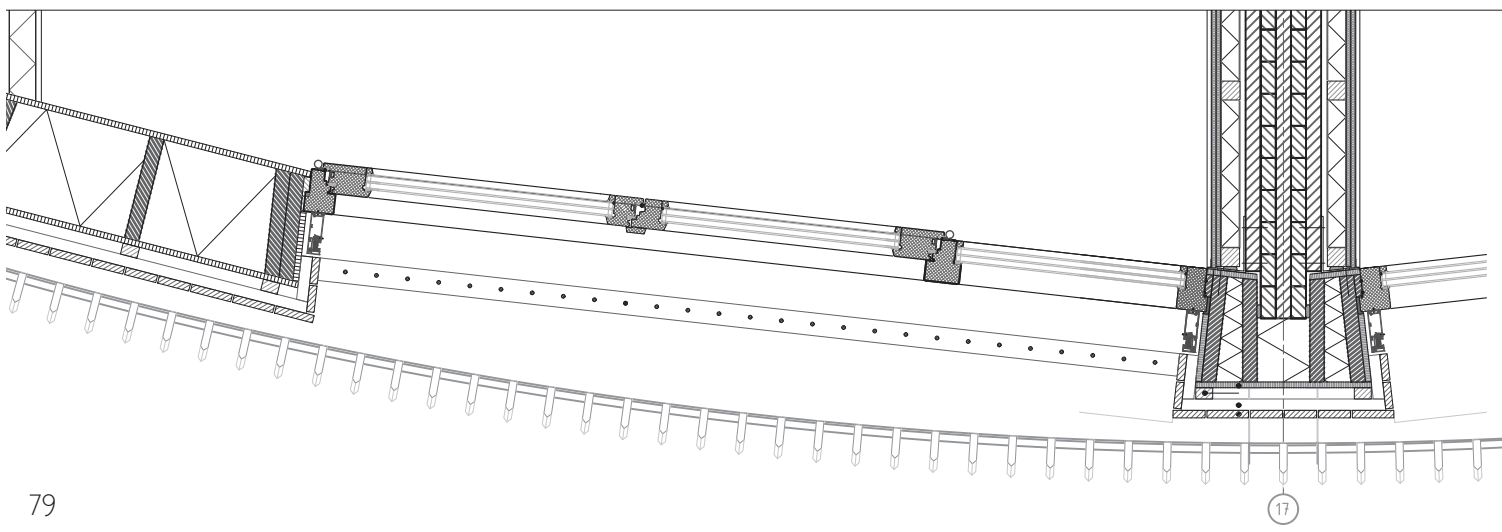
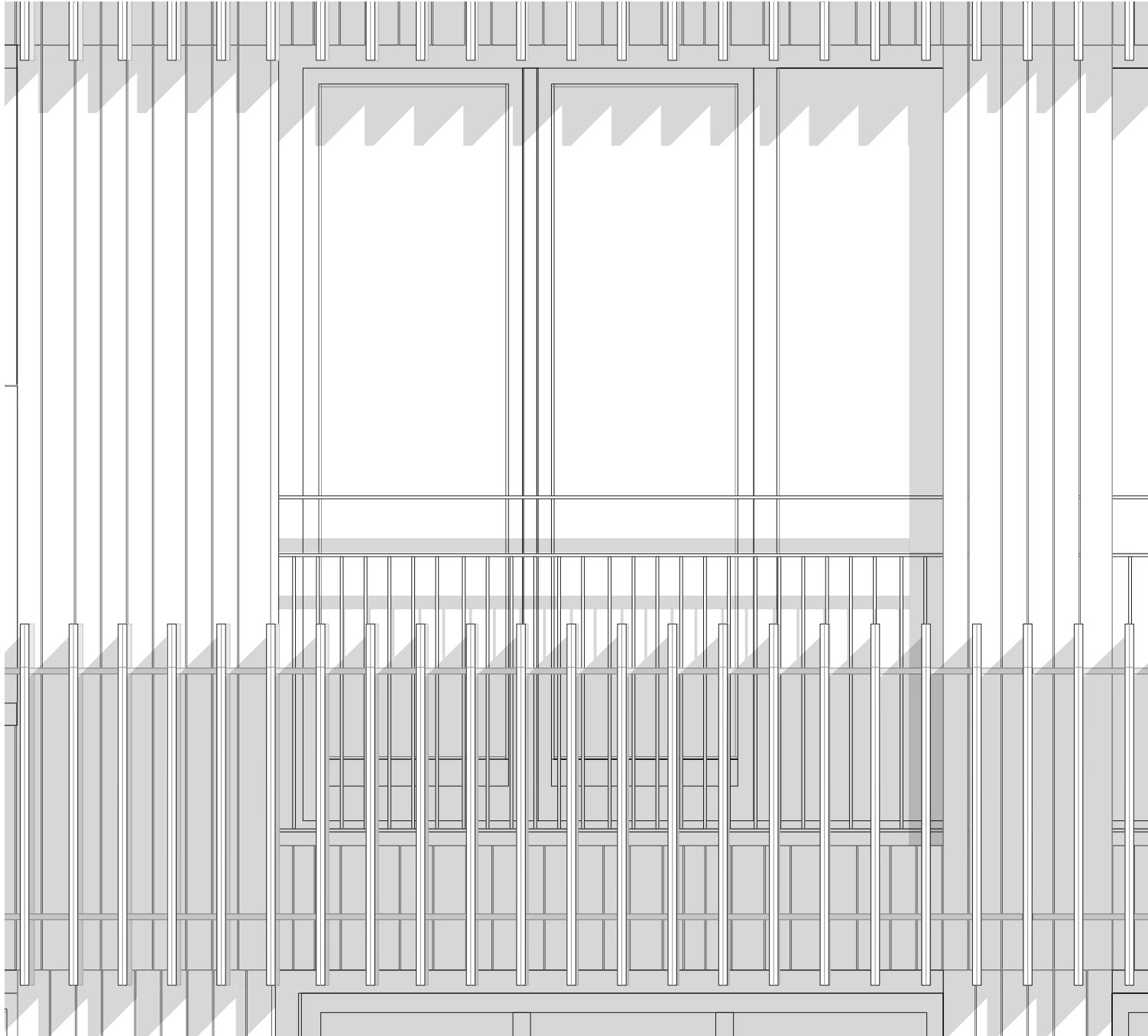

Exploded View Facade Element

Windowframe/ventilation

Multiplex interior finish

Timber frame

Reedmace insulation

Vapor open foil

Sunscreen

Boarding

Windowsill

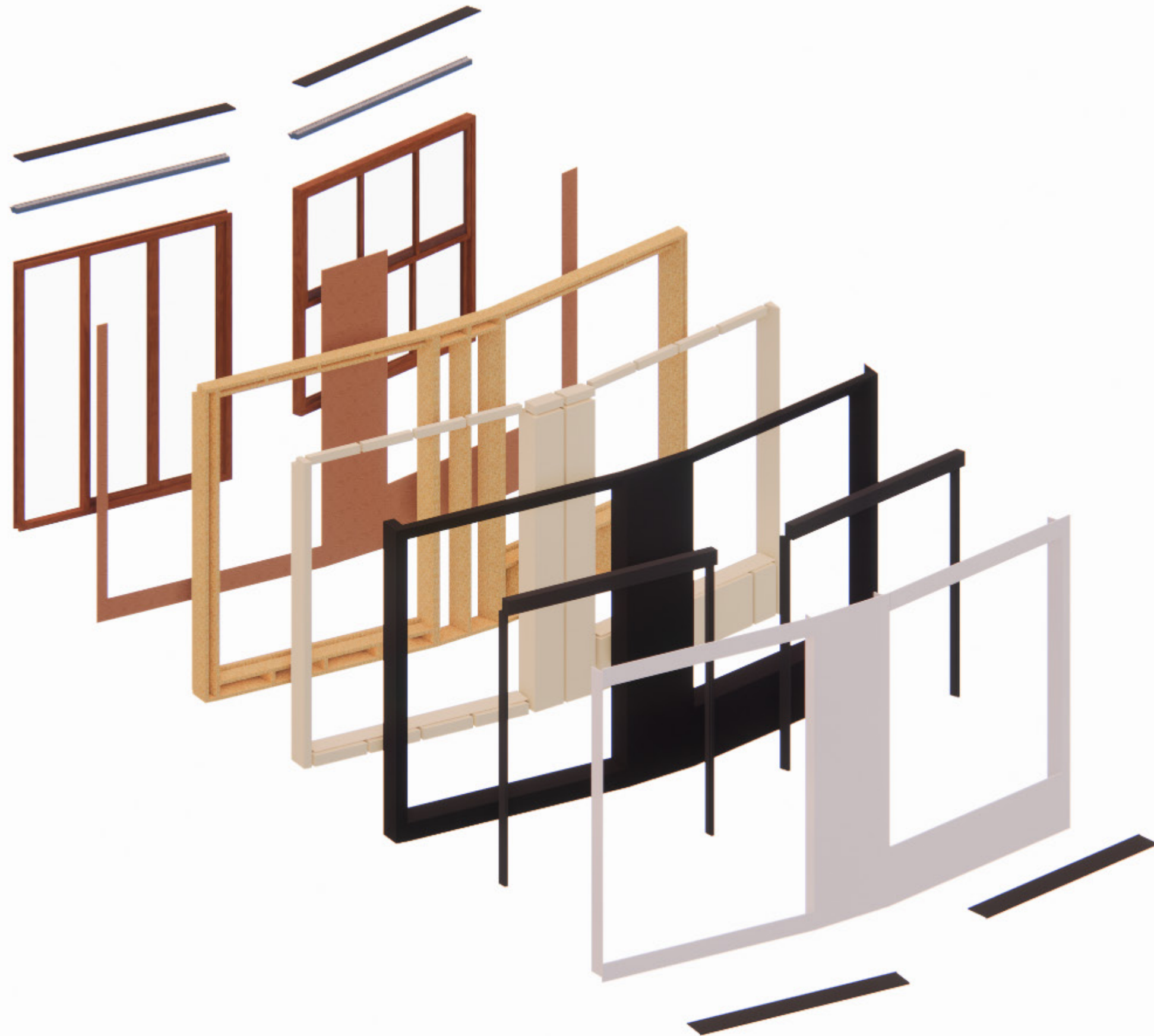

Detail V1 step 1

▼ +15500

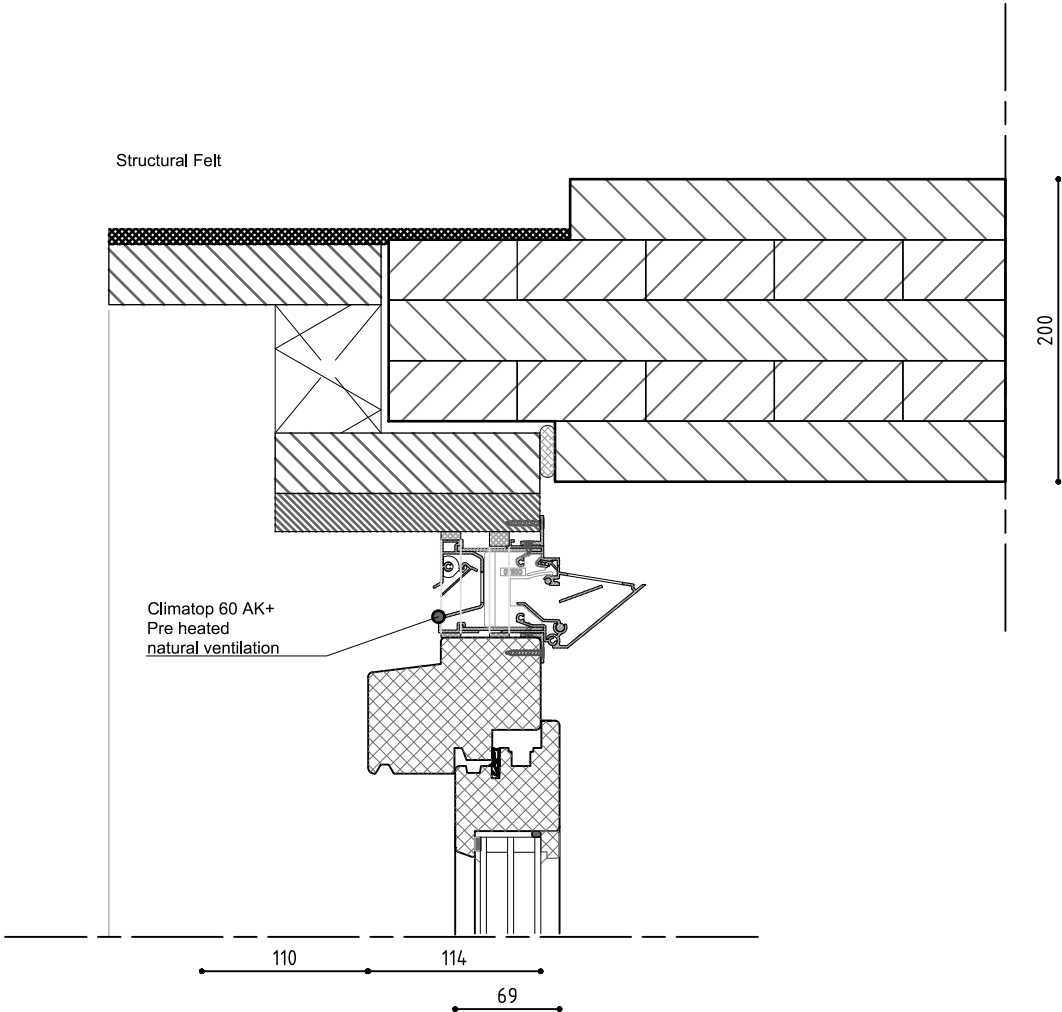

Detail V1
Separating Floor street facade

0 10 25cm 1:5

Detail V1 step 2

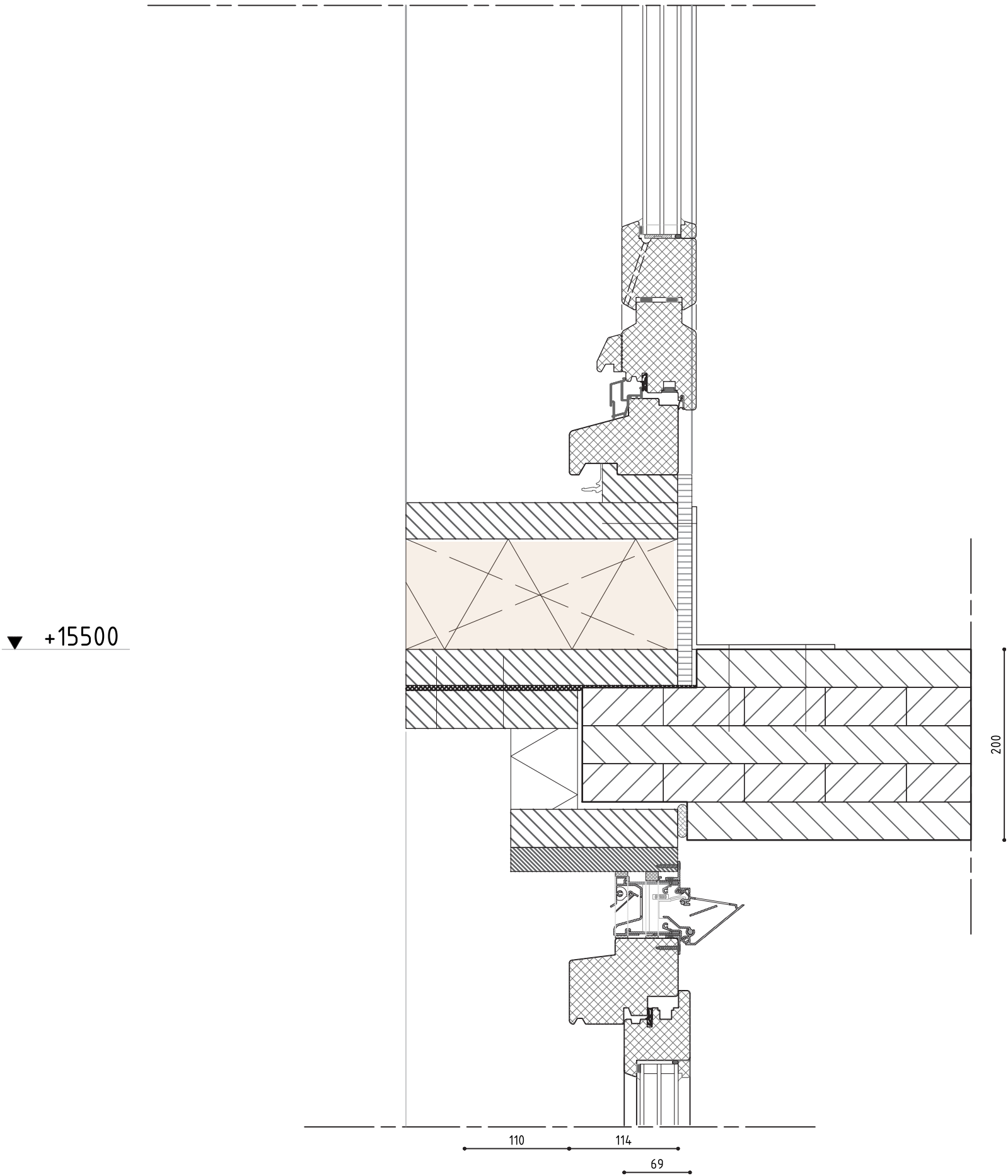

Detail V1
Separating Floor street facade

0 10 25cm 1:5

Detail V1 step 3

▼ +15500

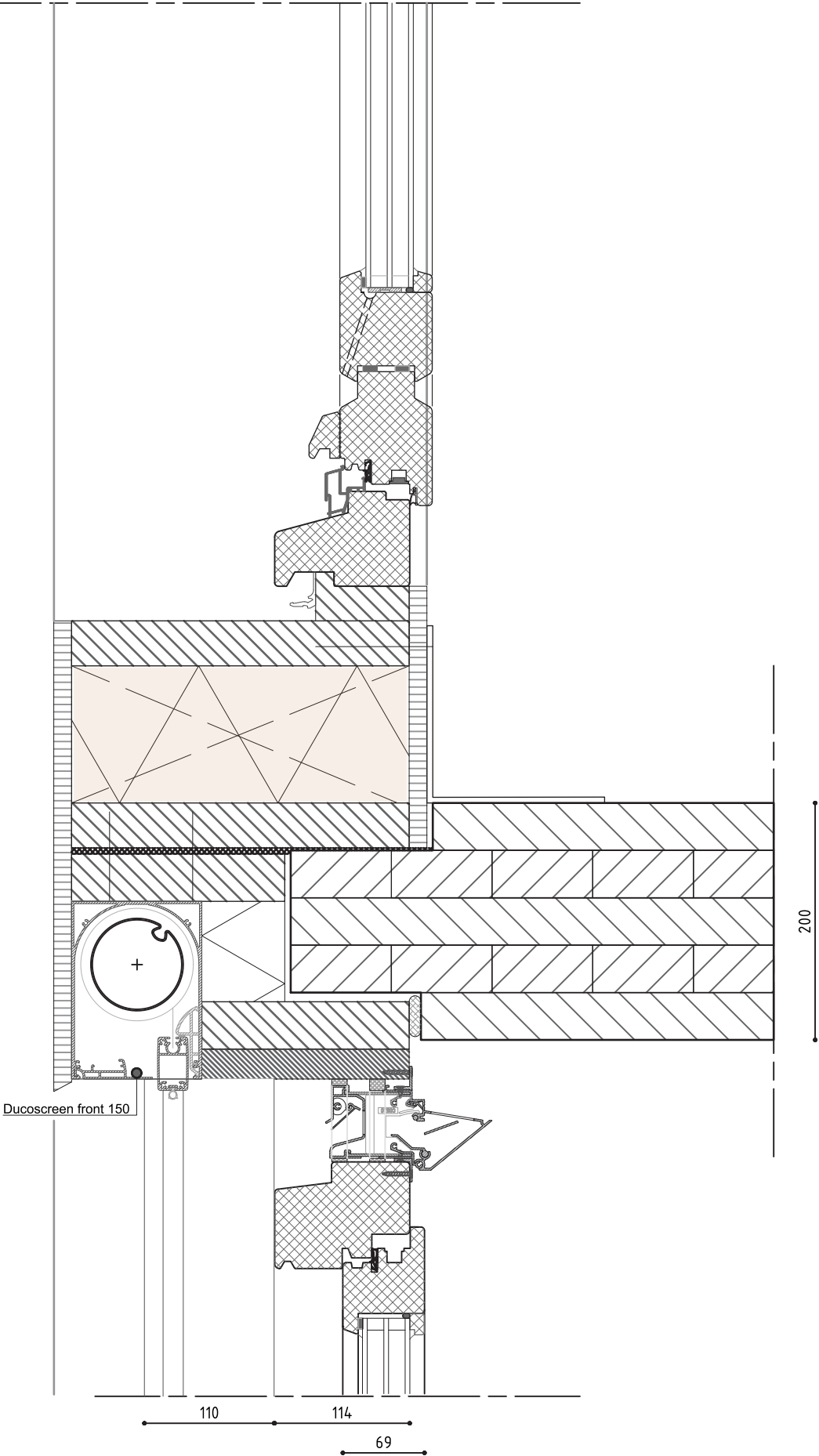

Detail V1 step 4

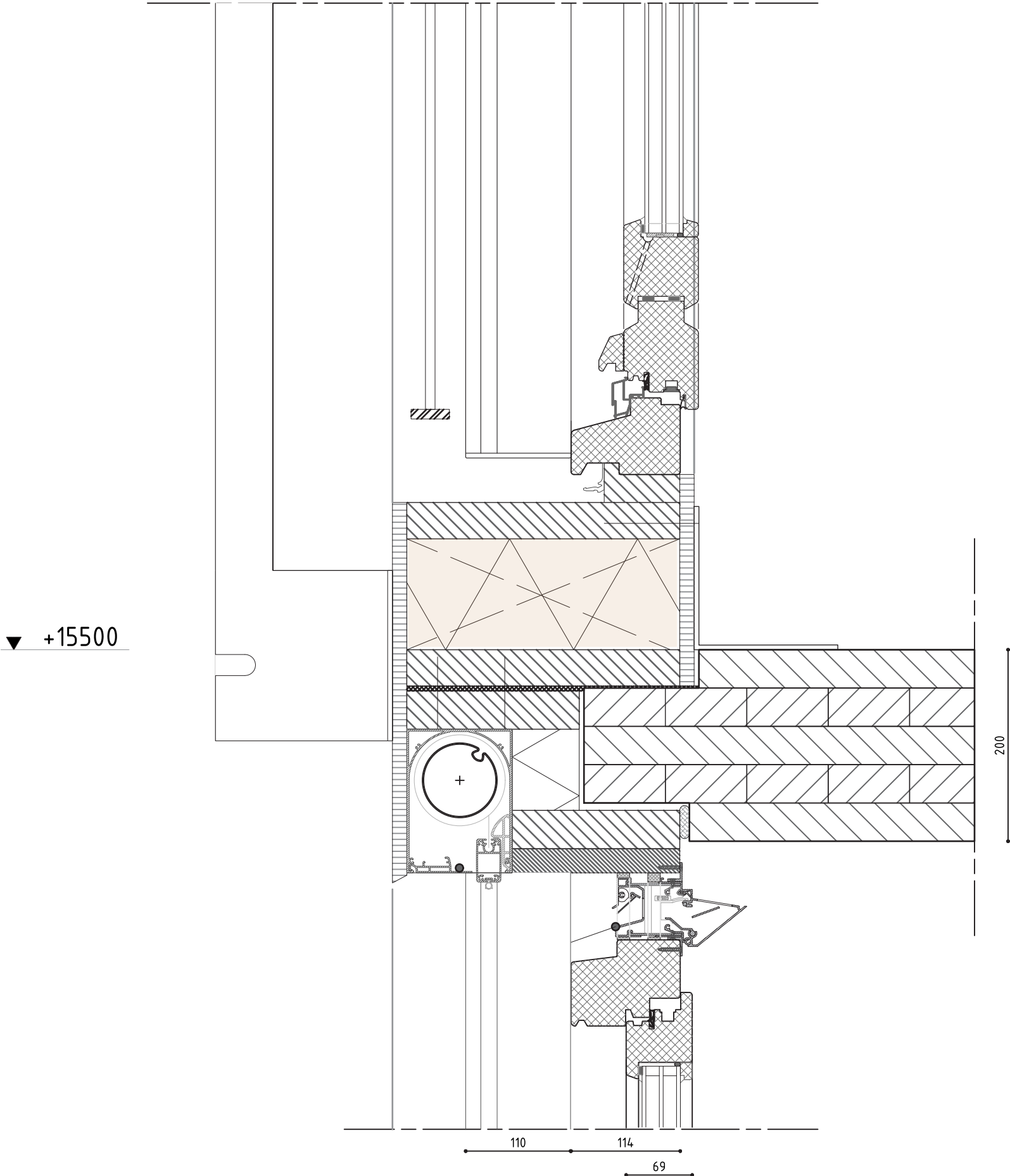

Detail V1 step 5

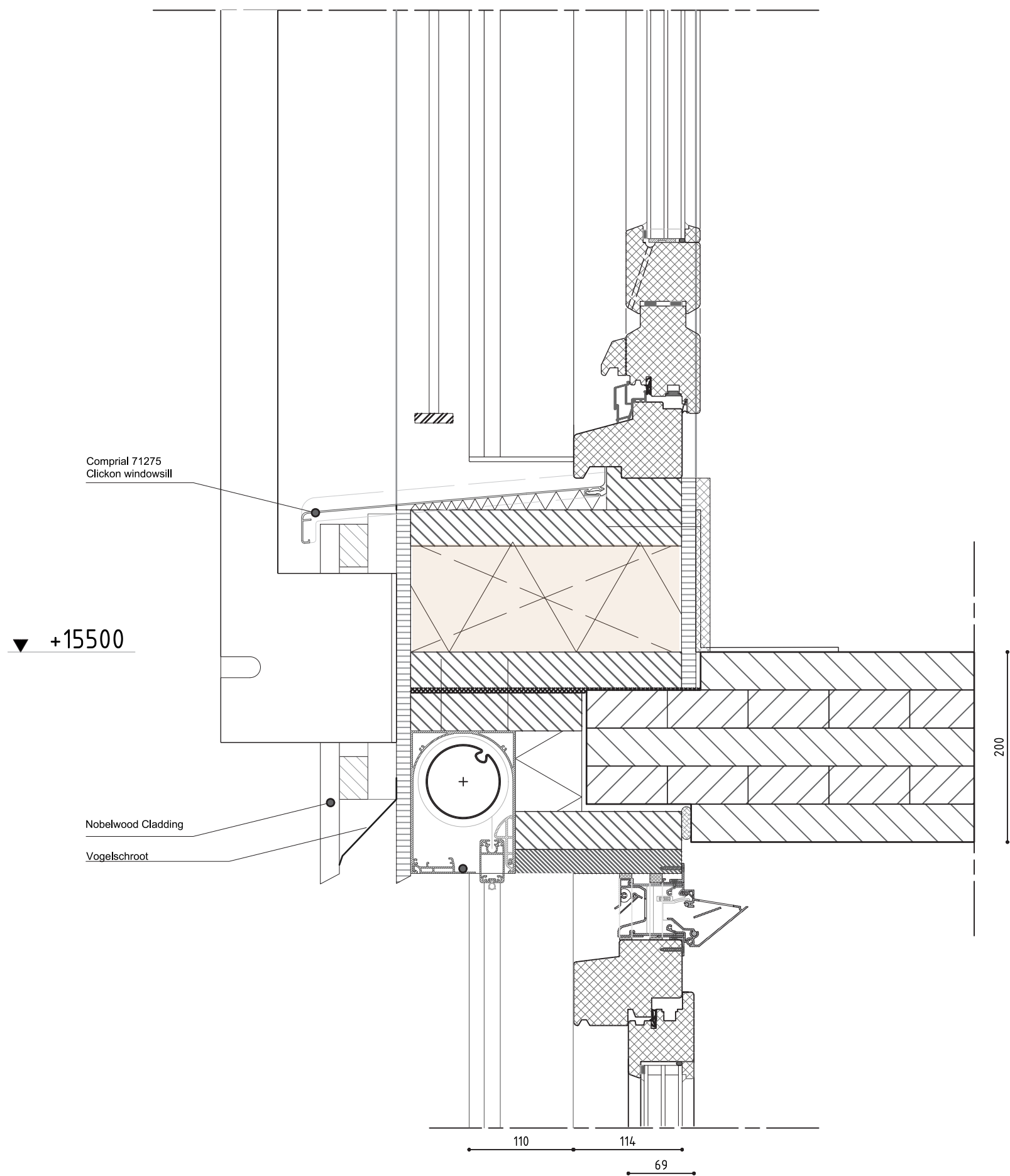

Detail V1

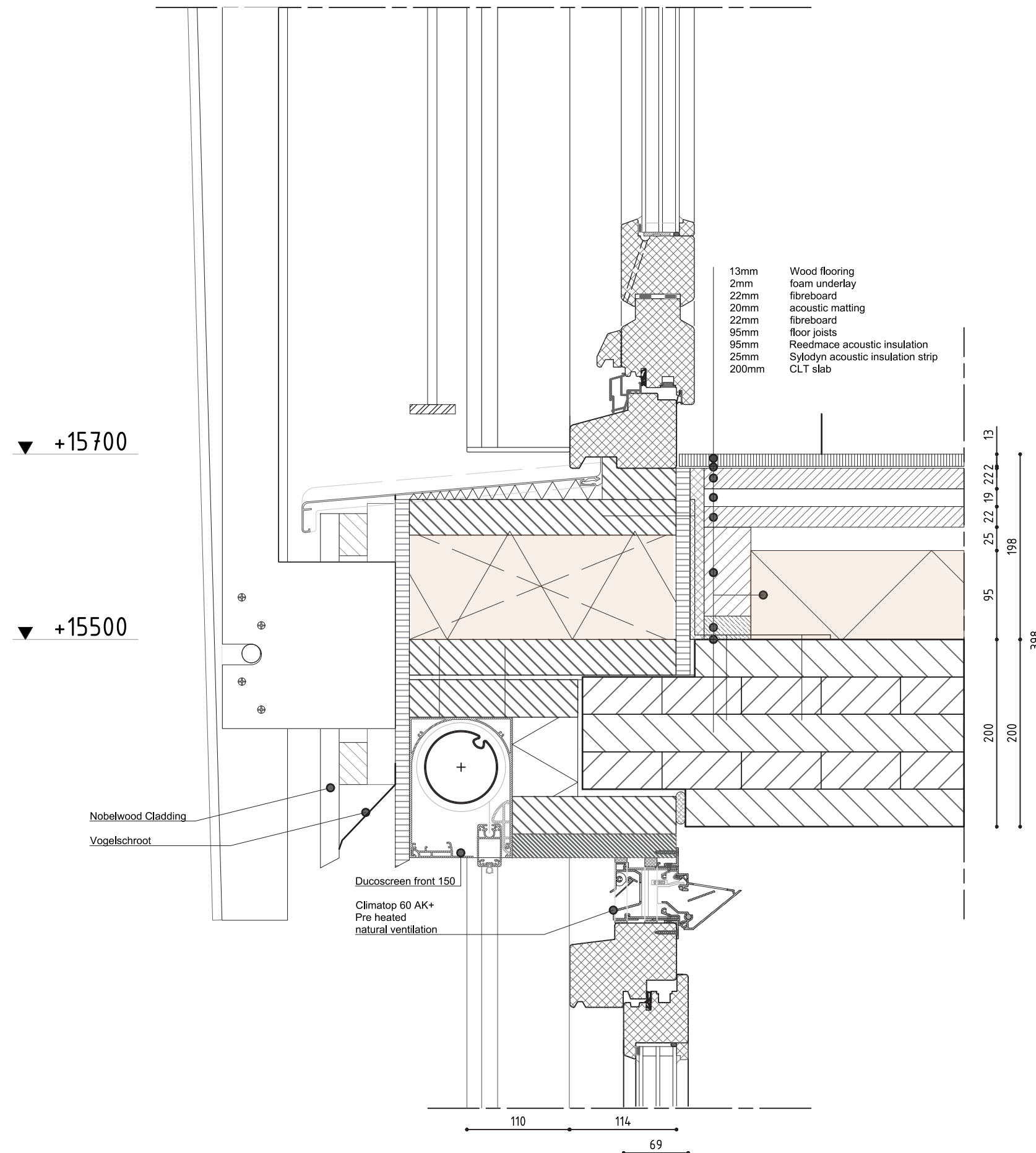

Detail V2

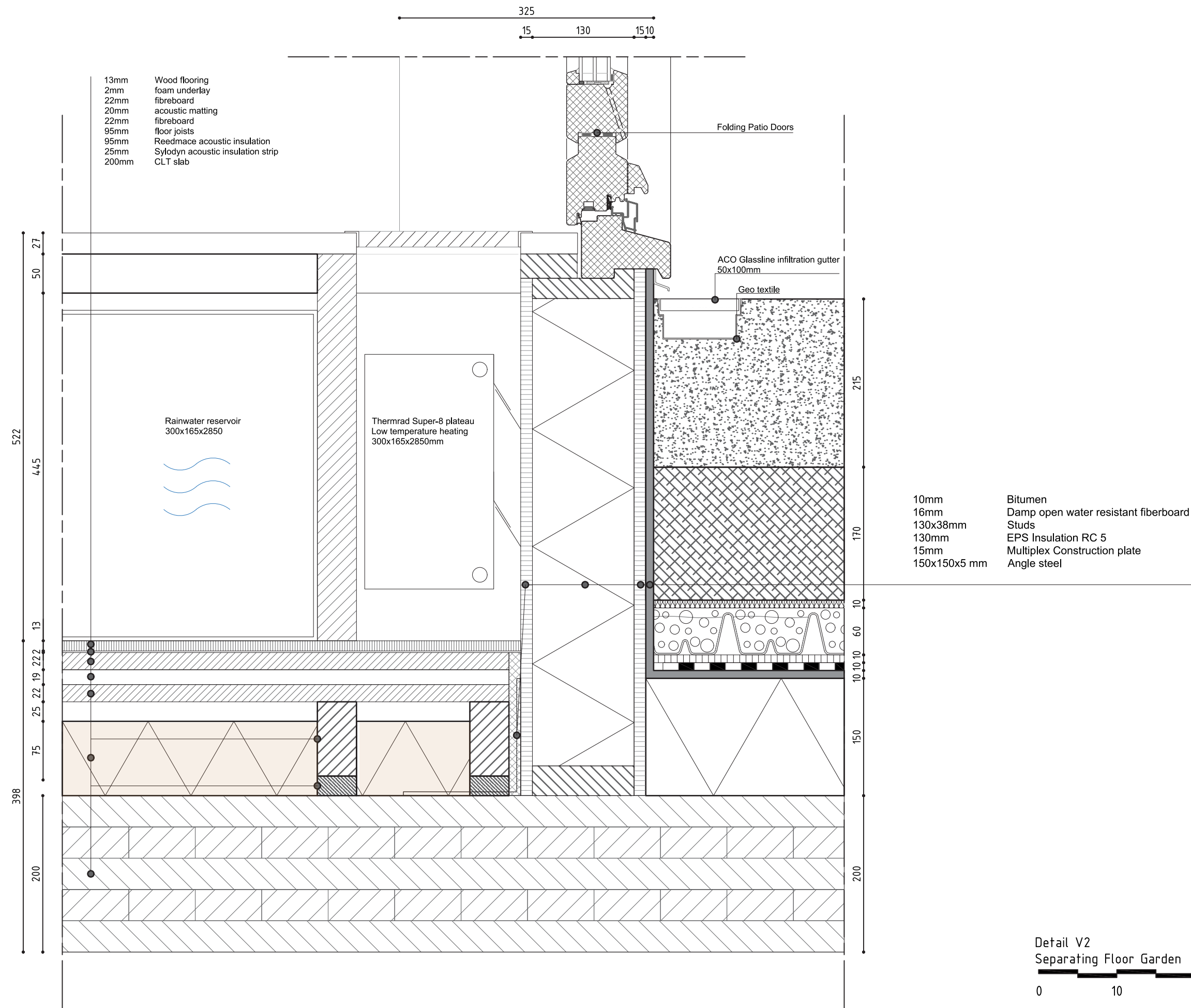

Detail V3

Vegetation

250mm Optigrün substrate layer I-L
High Water retaining and
draining capacity

170mm Optigrün substrate Layer U
Rot prevention

Optigrün Protect-absorptionlayer RMS 900 (6,0 mm)

Optigrün drainage-bufferlayer FKD 60 BO (60 mm),
Filled with Optigrün drainage-bufferlayer Perl 8/16

10mm Optigrün filterlayer FIL 105

10mm Root resisant roofing

10mm Bitumen Roofing

150mm EPS Pressure resistant insulation RC 5,8

CLT 5 layer 200mm

28x100 mm Larch Decking Board

100x100x5 mm Box Profile

100/70x20mm Nobelwood Cladding
28x45mm Wood Framing
16mm Damp open water resistant fiberboard
285x38mm Studs
280mm Reedmace insulation 6,4< RC >4,6
15mm Multiplex Construction plate
75x150x5 mm Angle steel

Detail H1

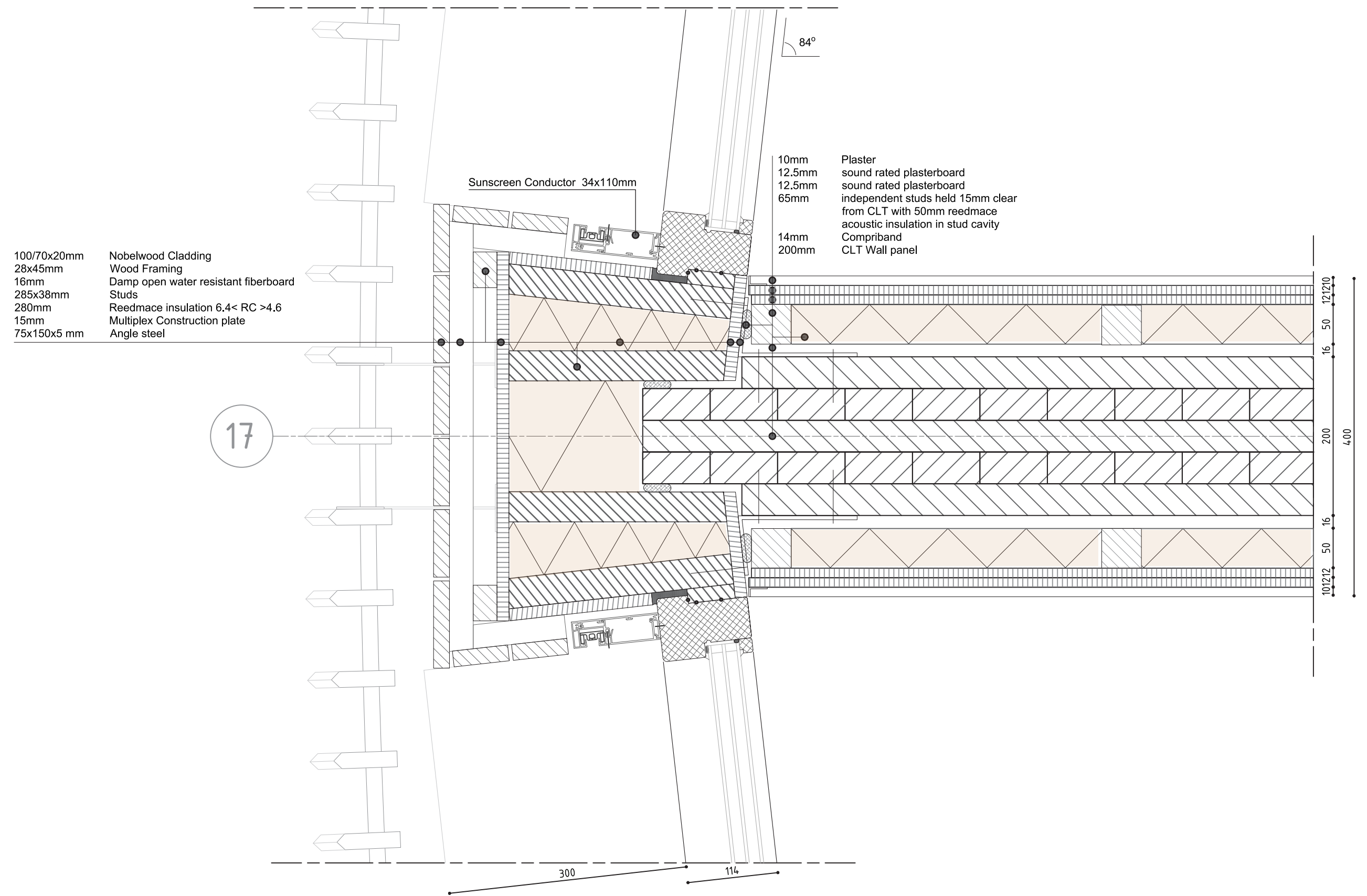

Detail H2

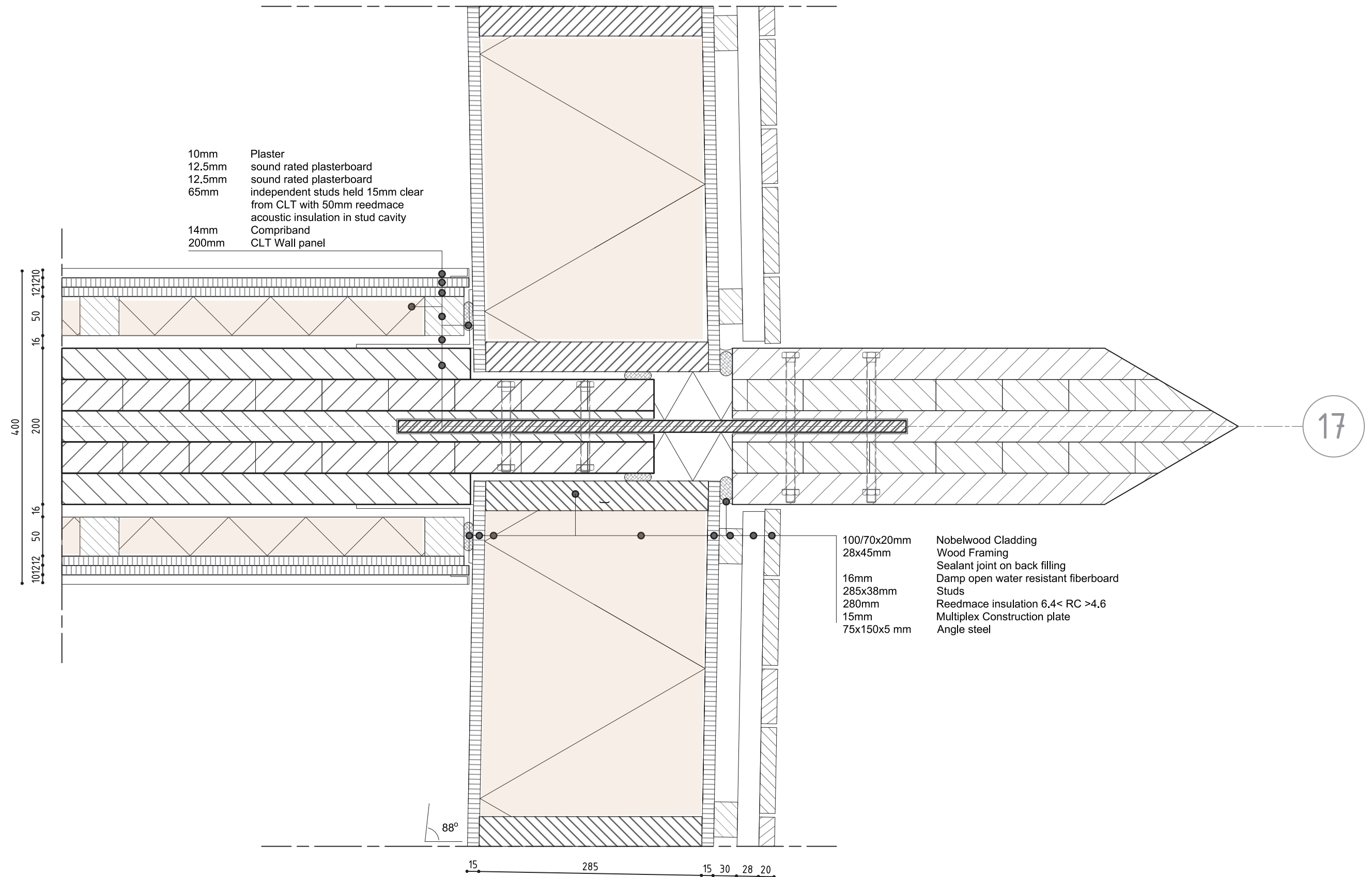

Discussion

How to design a residential building for young urban families in a highly urban environment
that makes nature an inherent part of the architecture
by using a holistic human-nature relationship as a guiding theme

How to design a residential building for young urban families in a highly urban environment
that makes nature an inherent part of the architecture
by using a holistic human-nature relationship as a guiding theme

Have I made nature an inherent part of the architecture?

The transition between inside and out was softened

Spaces for flora and fauna were created but human interests still came first

The building provides opportunities to interact more with nature and to understand nature deeper.
However, it is still up to the inhabitants to follow through.