

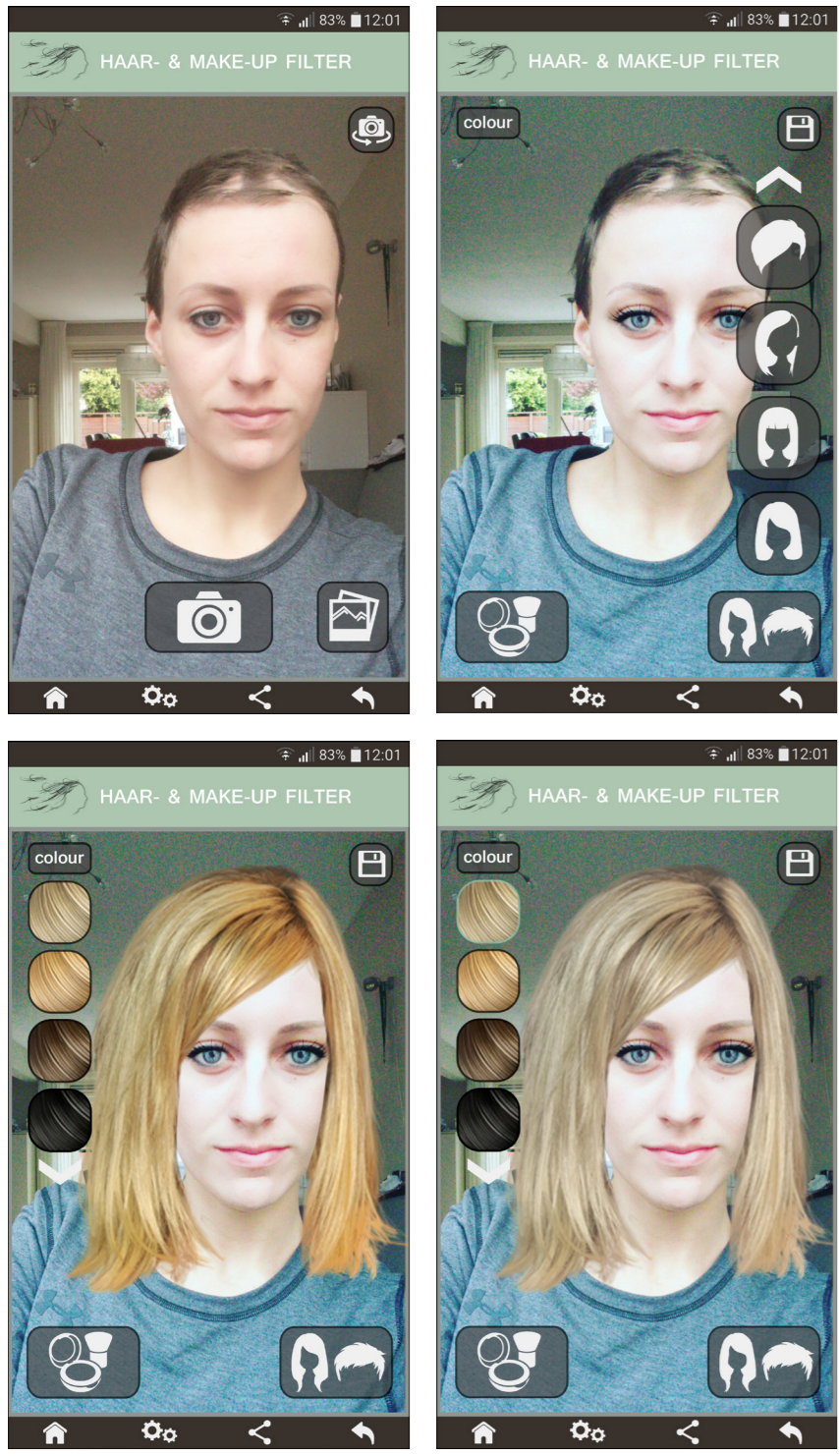

# IMAGINE alopecia

IMAGINE alopecia

Alopecia is an auto-immune disorder which causes hair loss.

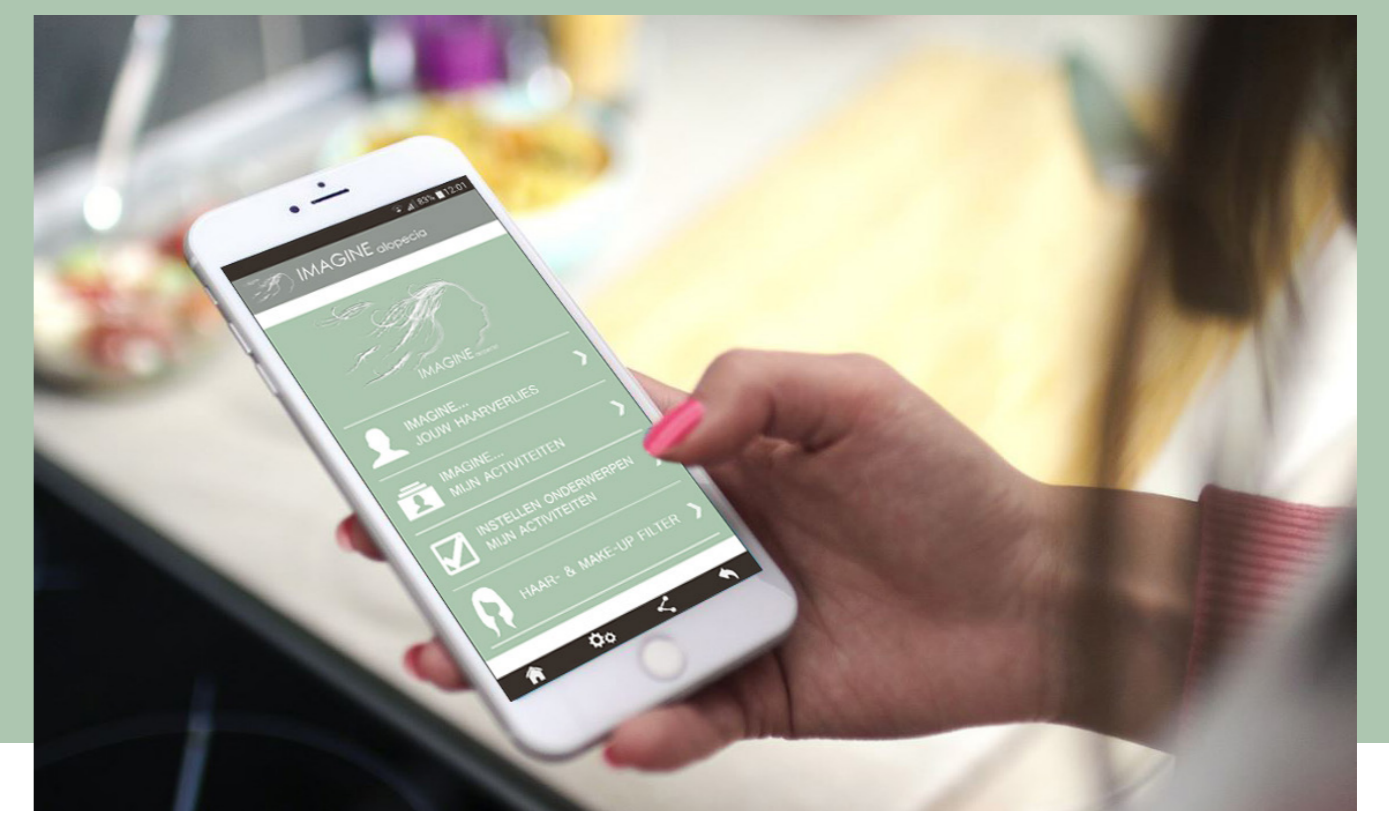

## HAIR & MAKE-UP FILTER

In 'Hair & Make-up filter' the person with alopecia can try on different wig and make-up filters to see what kind of wig or make-up would look good.



People with alopecia can choose the subjects of the activities.

## IMAGINE... MY ACTIVITIES

In 'Imagine... My activities' the person close to someone with alopecia gets an alopecia filter applied and gets questions about (daily) activities of the person with alopecia afterwards.

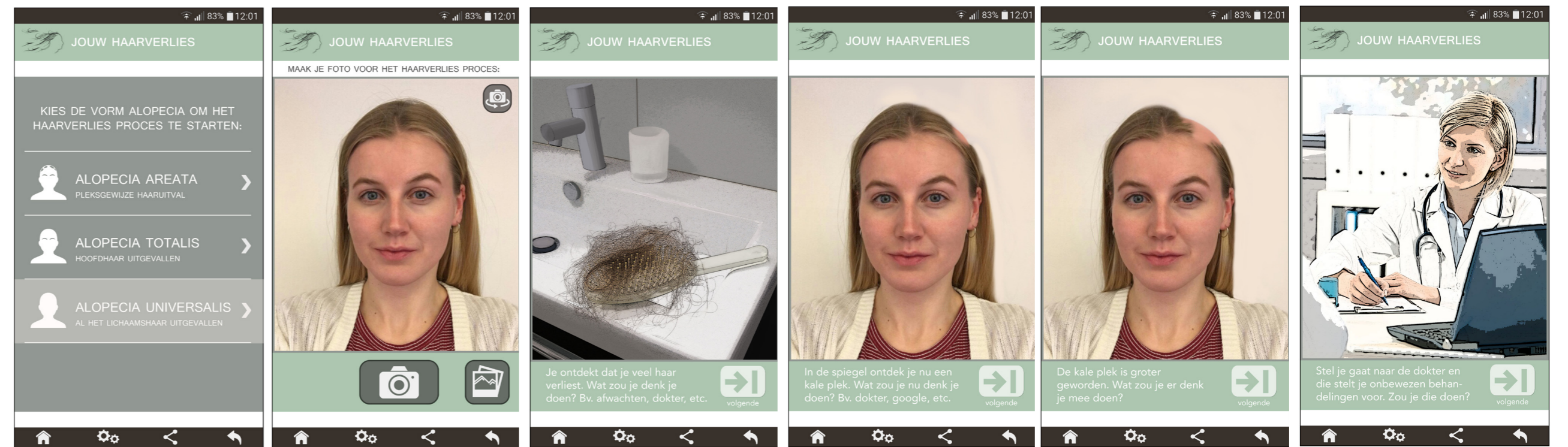
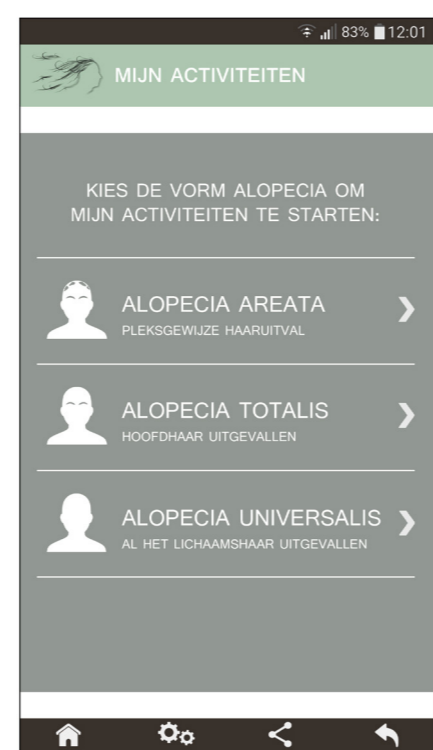
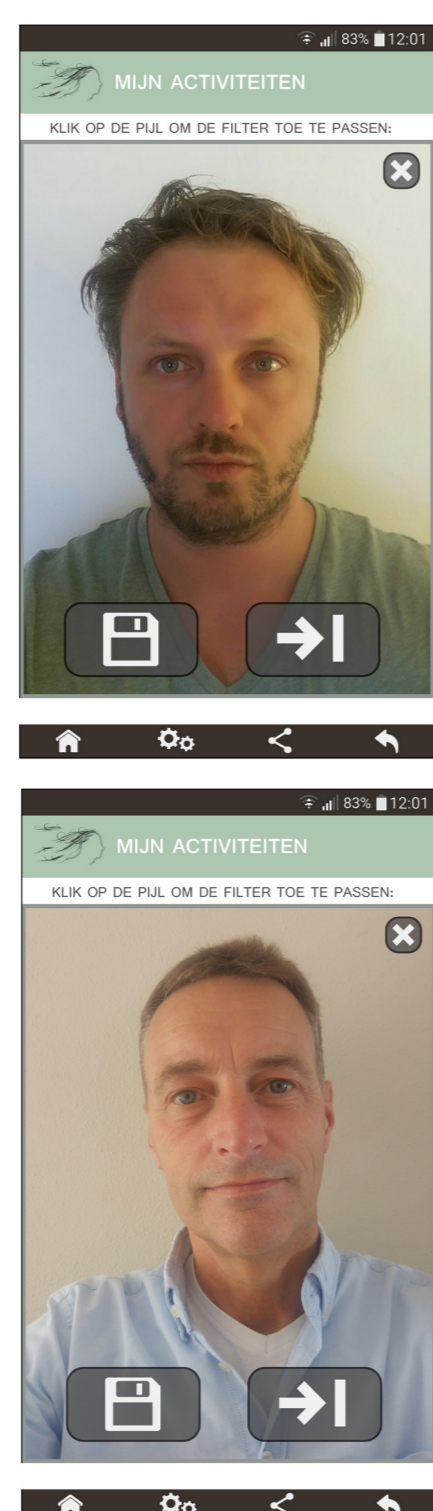

In 'Imagine... Your hair loss' the person close to someone with alopecia goes through a hair loss process. The person with alopecia can choose to start a proces until alopecia areata, totalis of universalis.

## IMAGINE... YOUR HAIR LOSS

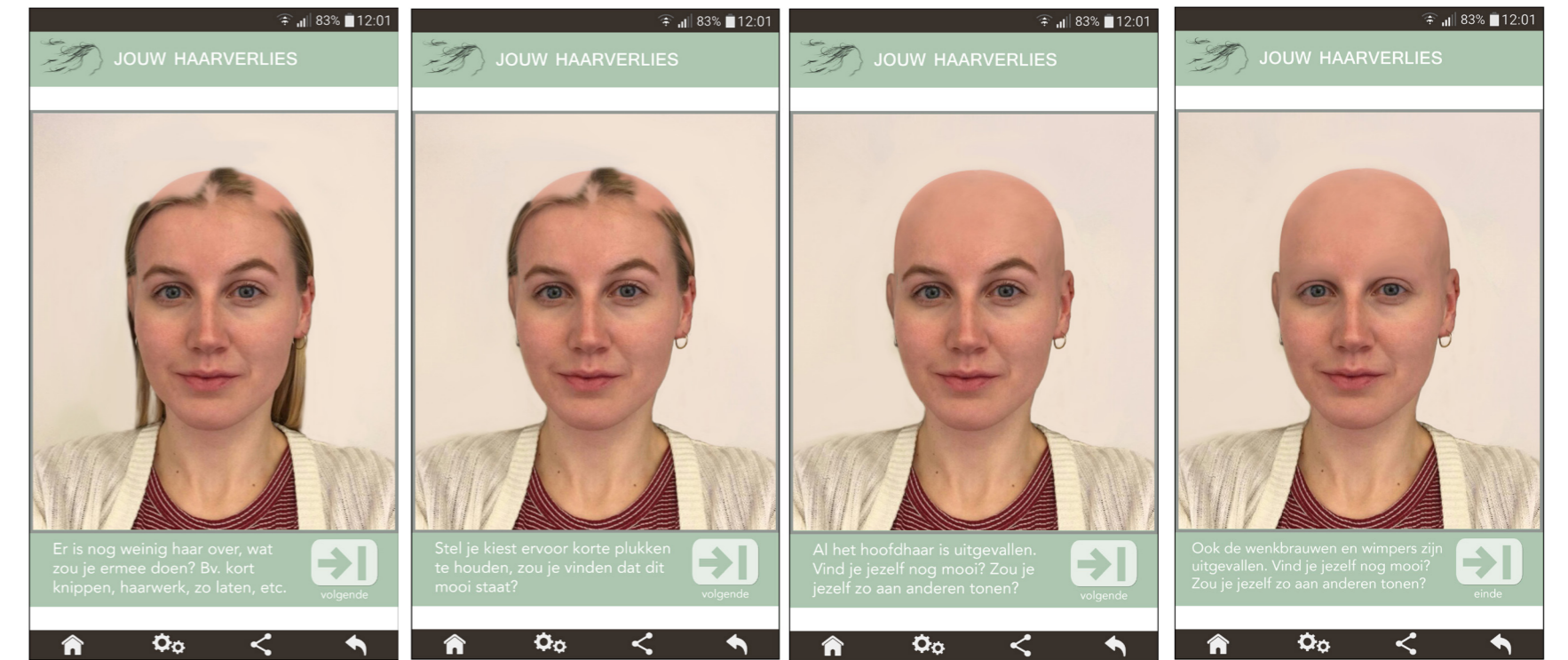

areata totalis universalis

The app 'Imagine alopecia' gives people close to someone with alopecia a better understanding of the impact of the condition and stimulates the communication between them.

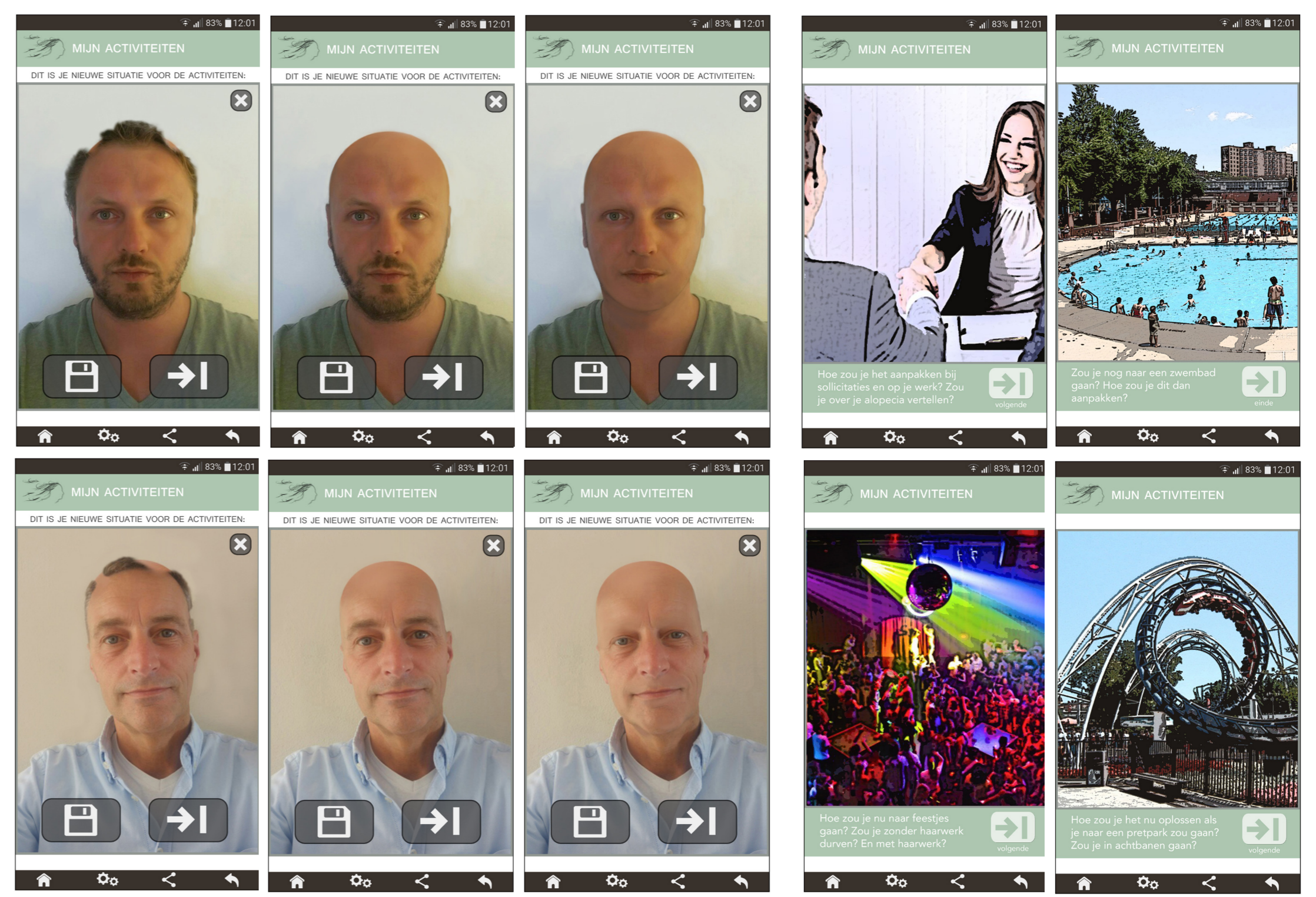

areata totalis universalis

Tessa Majenburg  
Designing comfort for people with alopecia  
4th of July, 2017  
Design for Interaction, medisign

Committee Huib de Ridder  
Patrizia D'Olivo

