

music kathedrAAI

Dino Vojvodic | 5232562

P5 Presentation

The Faculty of Architecture and the Built Environment
Delft University of Technology

AR3AP100 Public Building Graduation Studio
MUSIC MARVEL

Mentors

Project Design: Ir. Stefan Witteman
Building Technology: Piero Medici, PhD
Theory Research: Dr. Sang Lee
Delineation Research: Dr. Nicola Marzot

Research & Location

The Hague | Culture Clusters

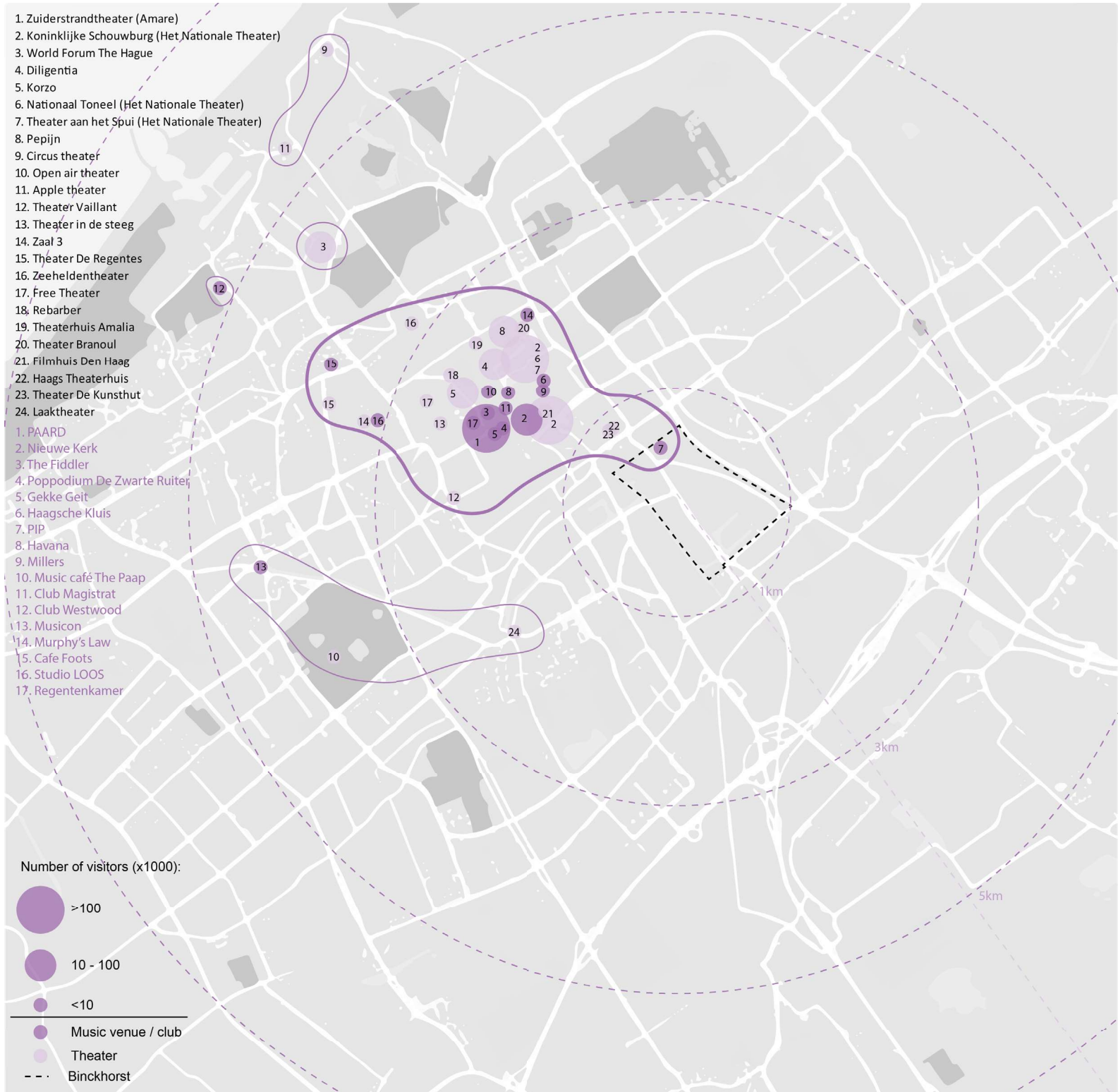
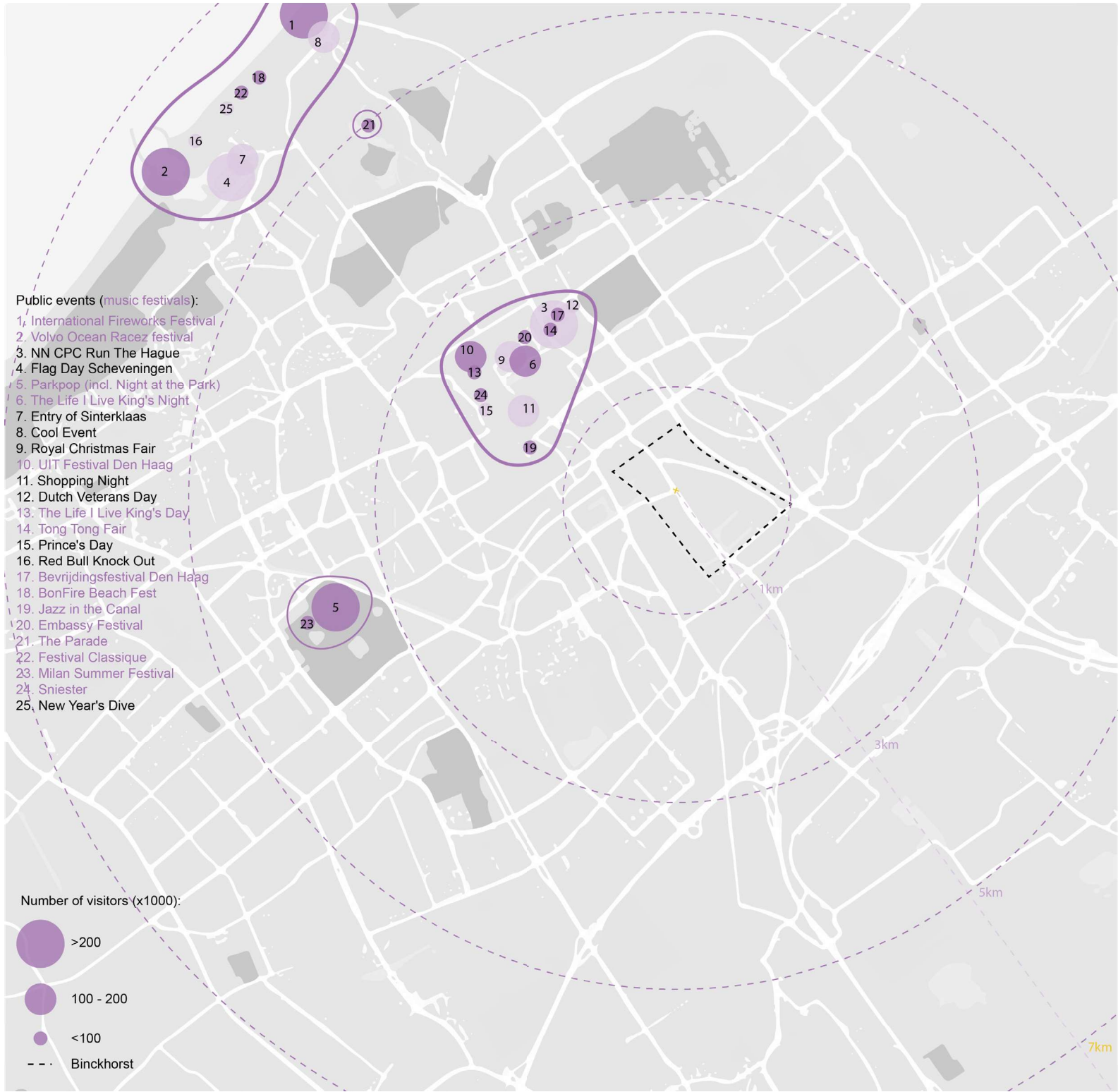

The Hague | Music Venues

Amare



Malieveld



Paard



Binckhorst | Now



Source: Google Earth

Binckhorst | Future

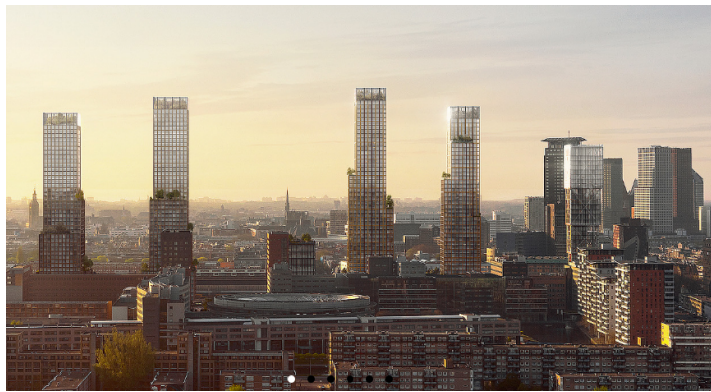
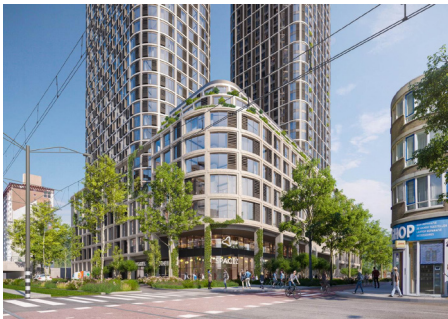
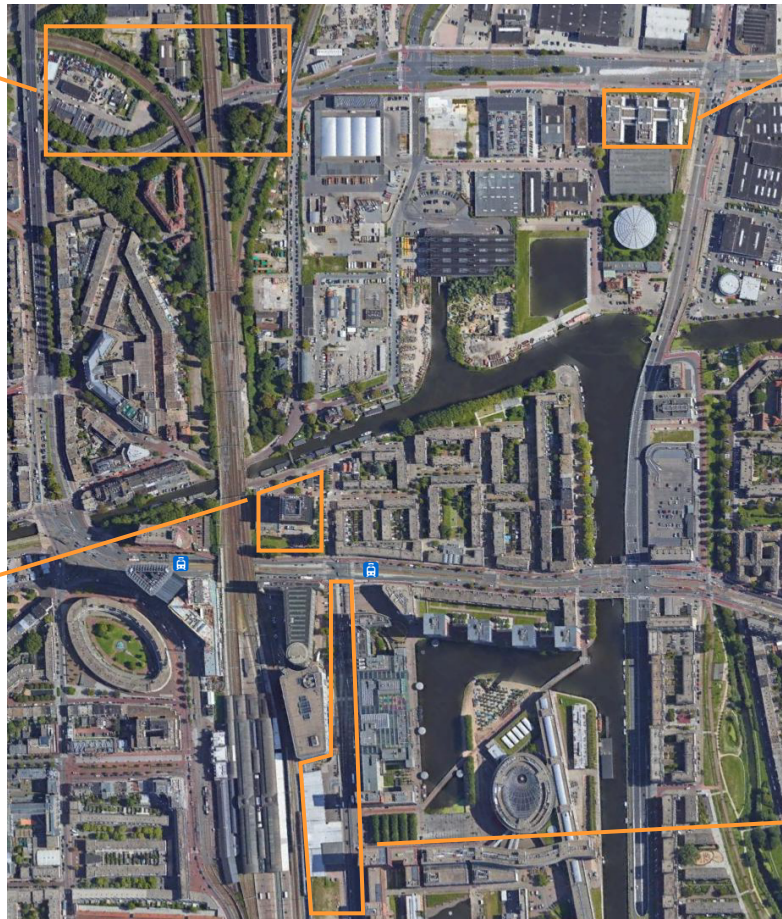

WHAT IS MISSING?

The Hague | Night club



Binckhorst | Community center

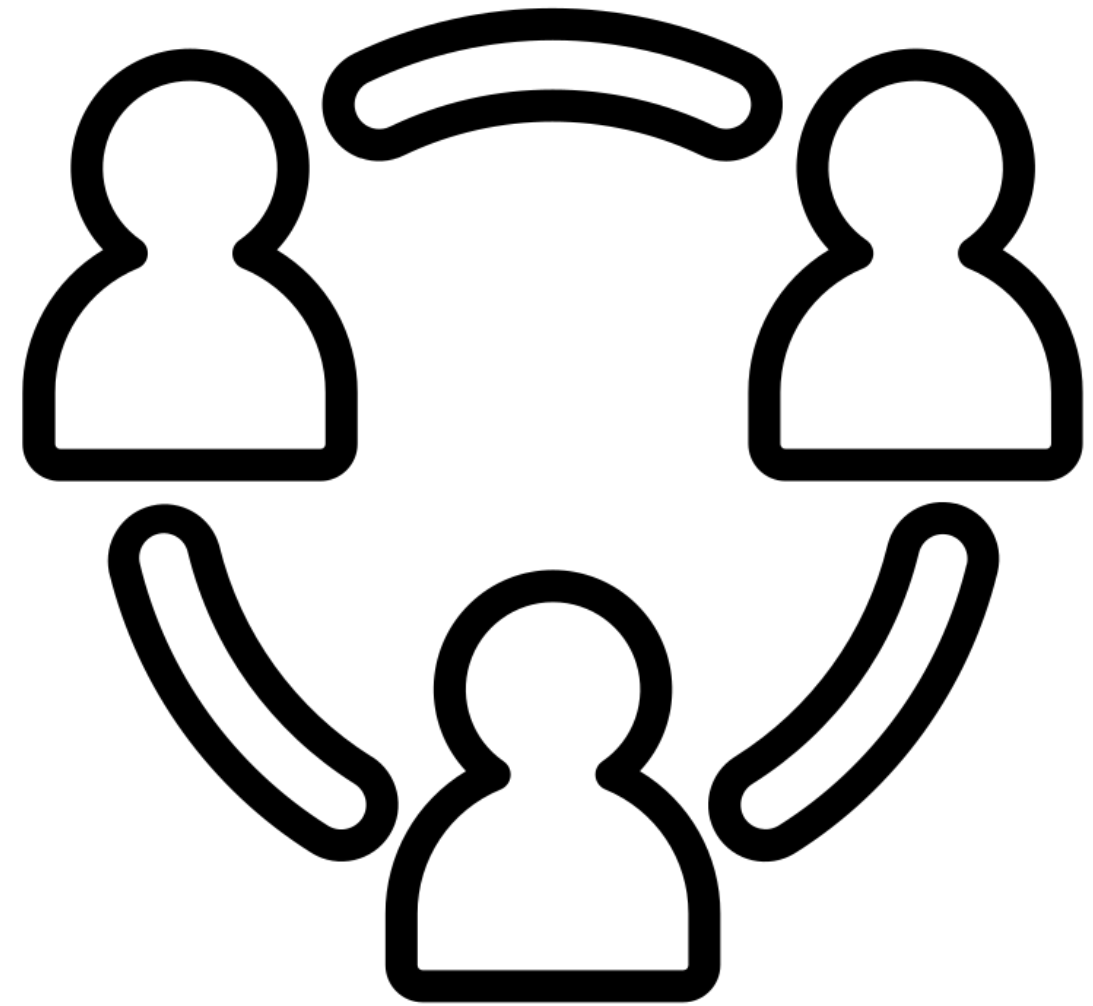

Who?

Design Manifesto



Where & Why?

Project site

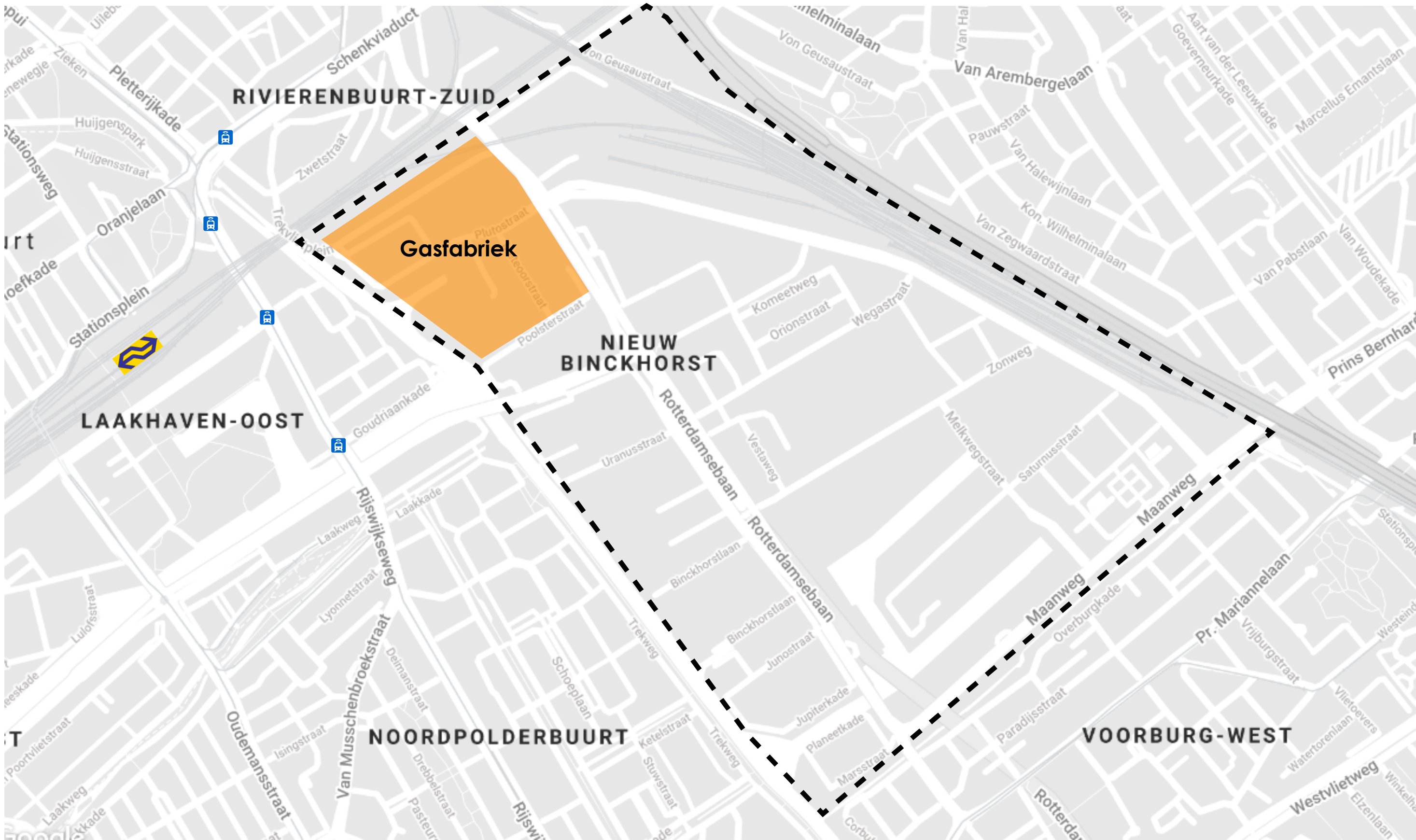

Site Connection

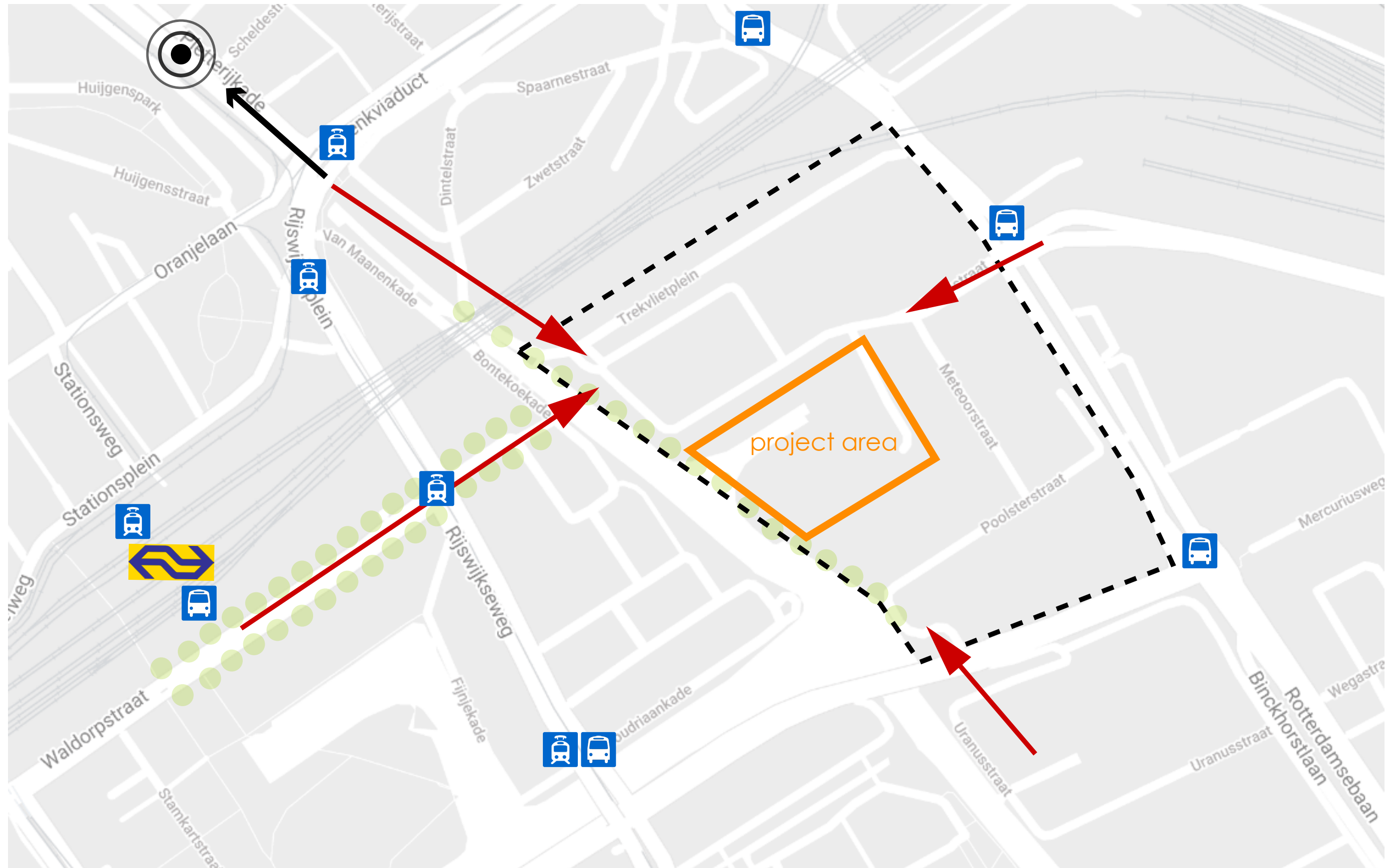

Project Location

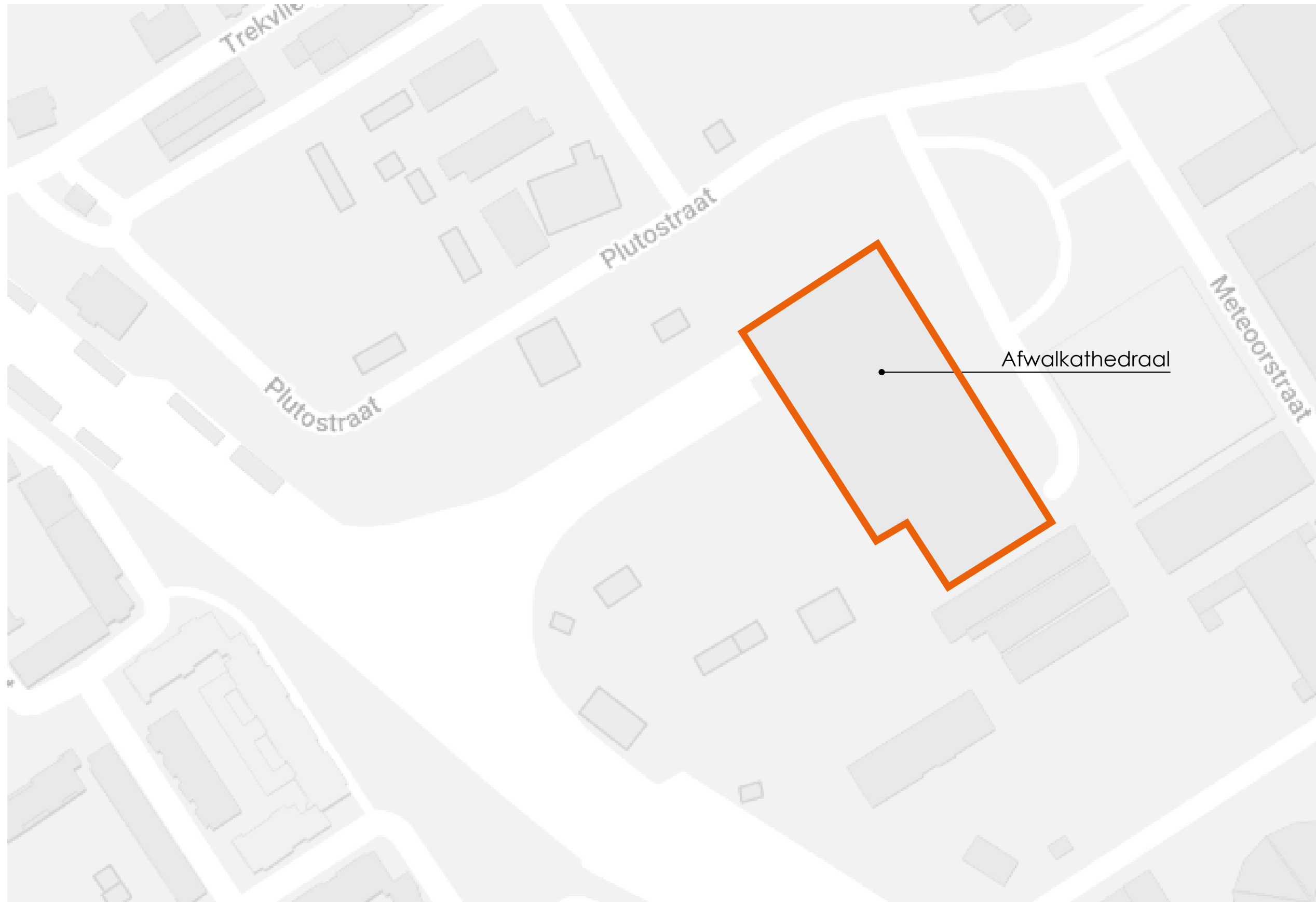

Afwalkathedraal

architect: Jan Brouwer

year: 1995

function: waste processing facility



What & How?

Waste Kathedraal >> Music Kathedraal

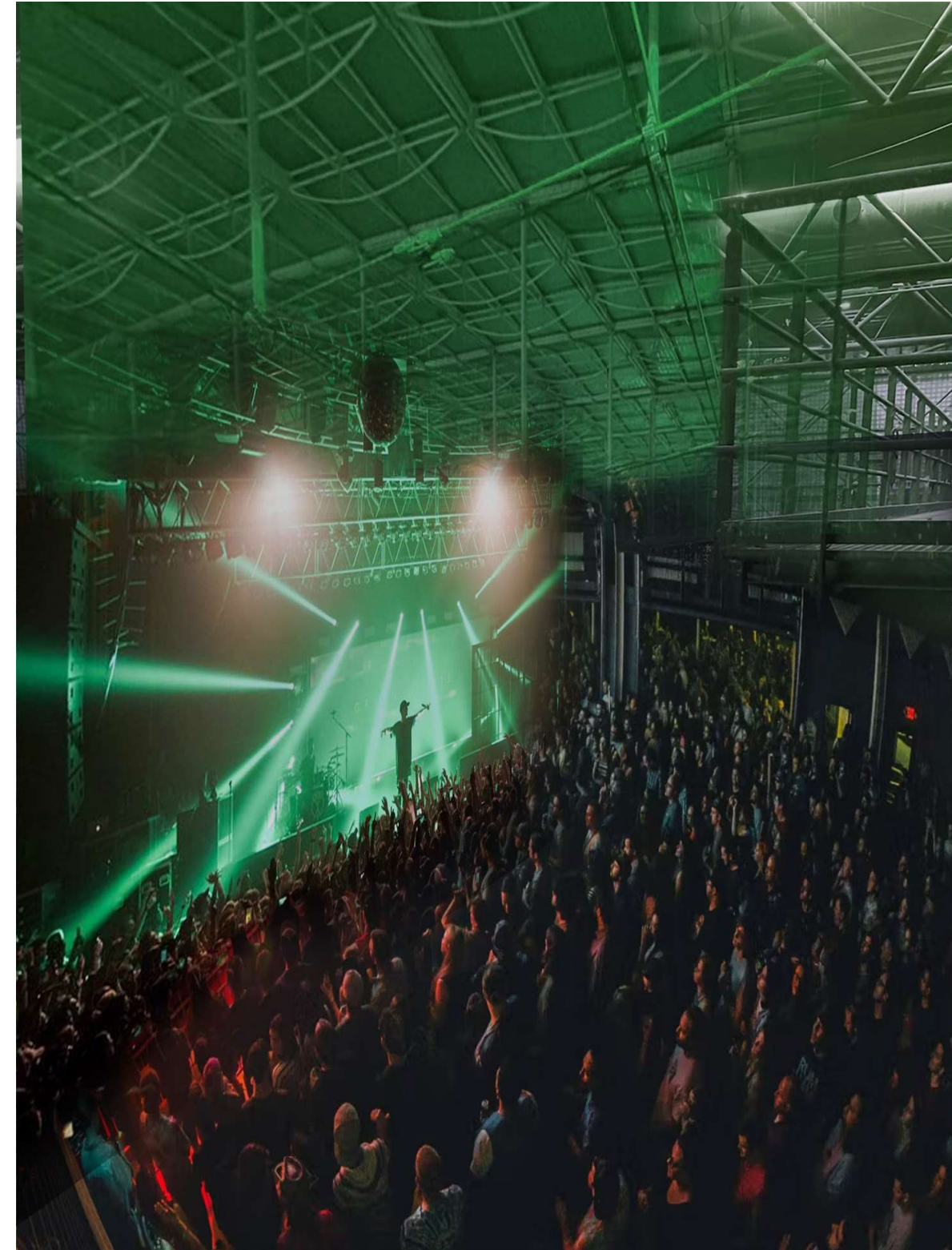
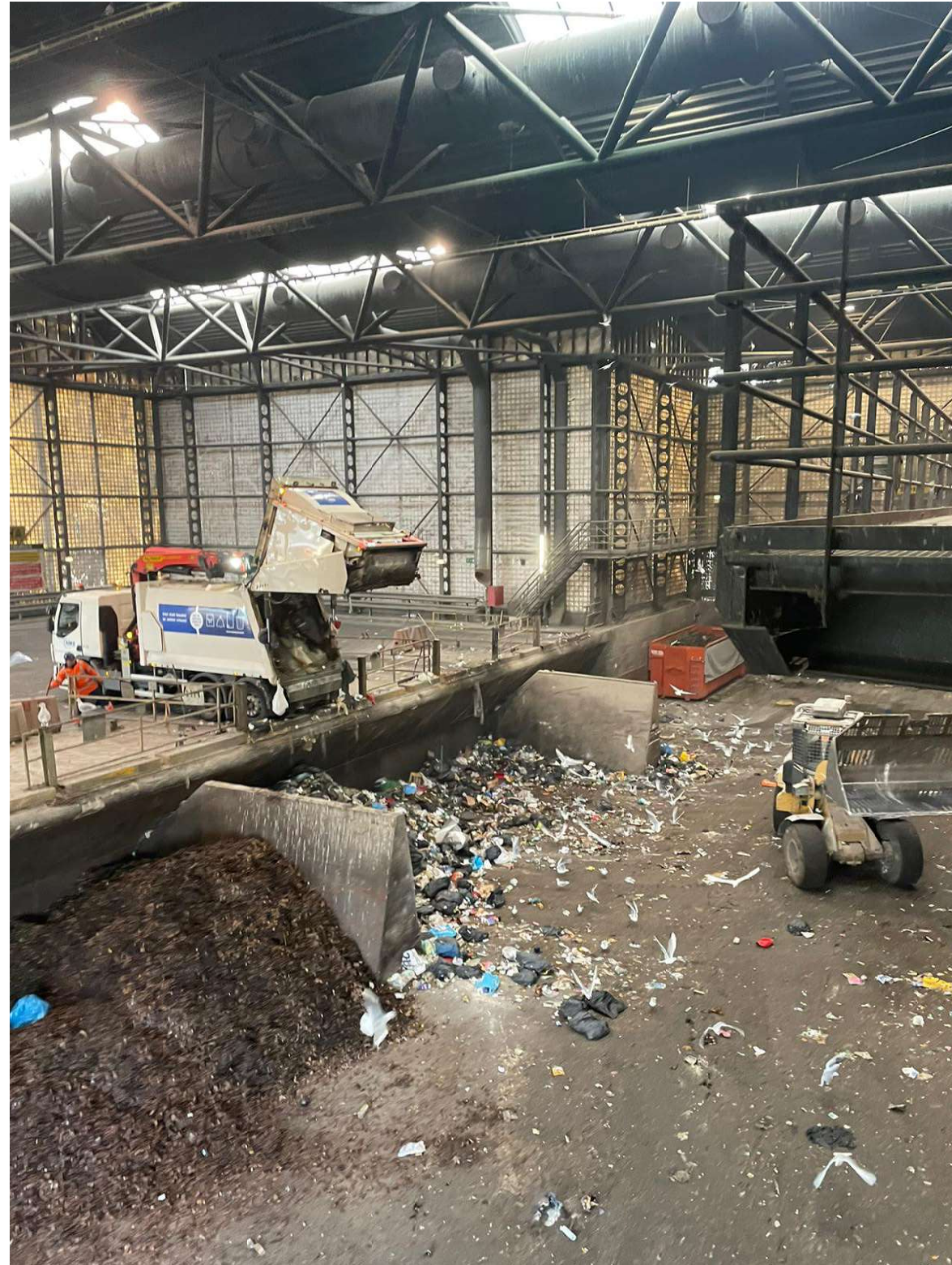

Design Principles

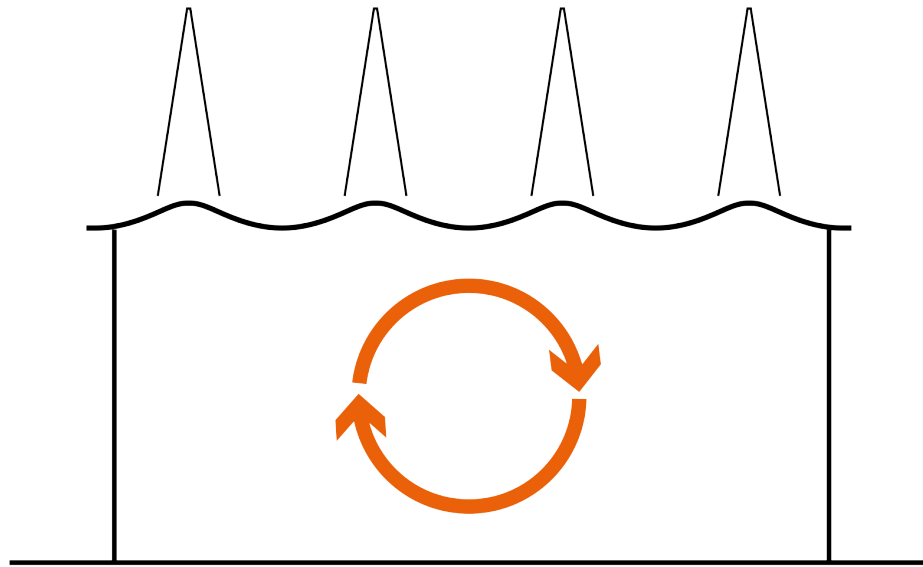

adaptive reuse

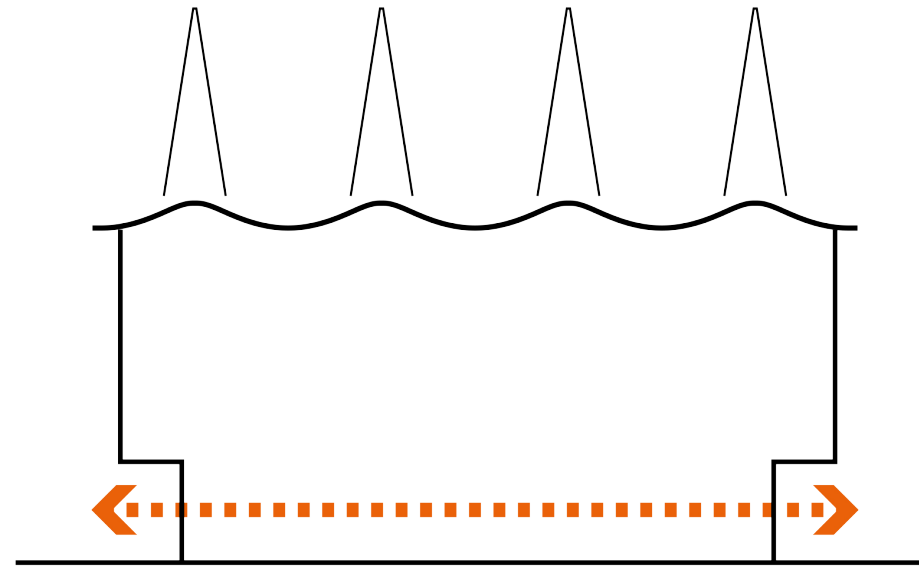

public promenade

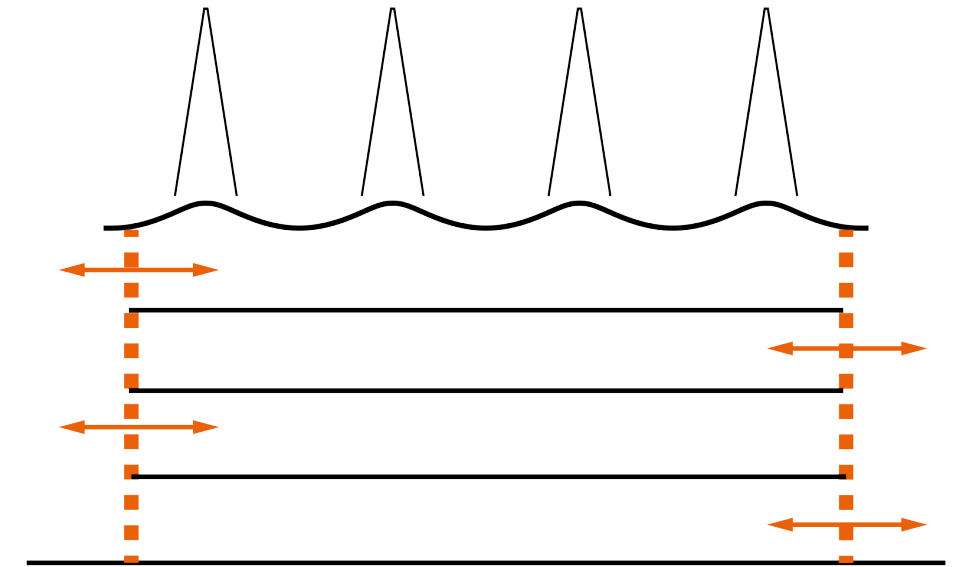

open facade

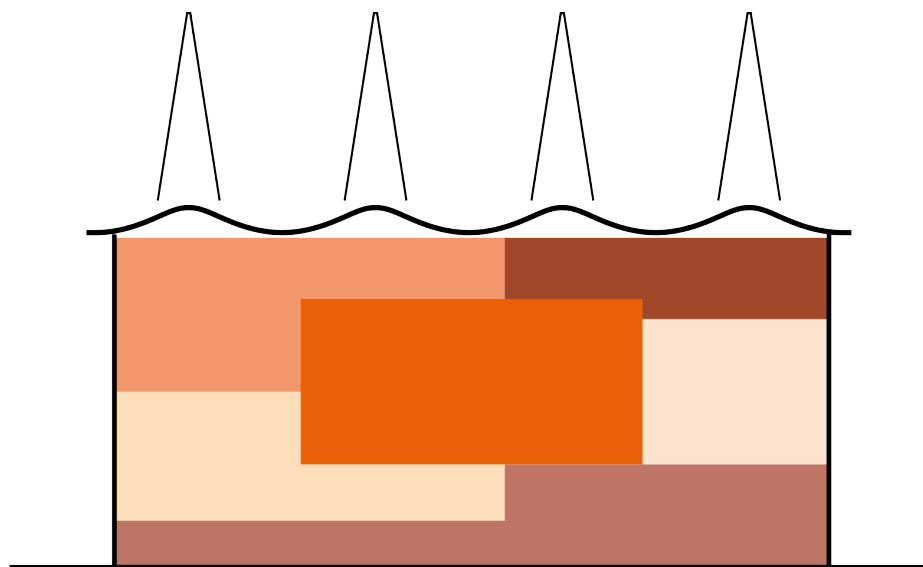

multifunctionality

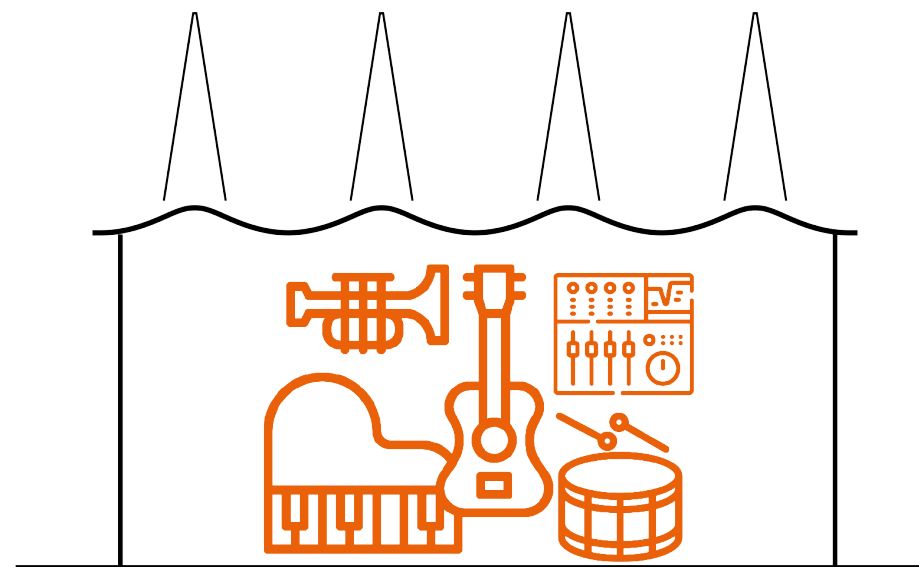

genre diversity

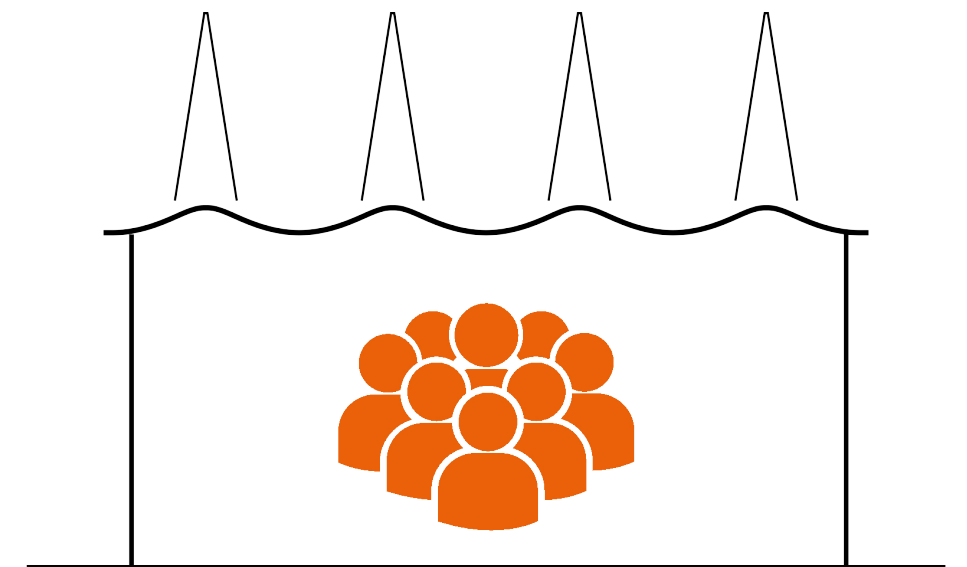

community

Design **Urbanism**

Site plan

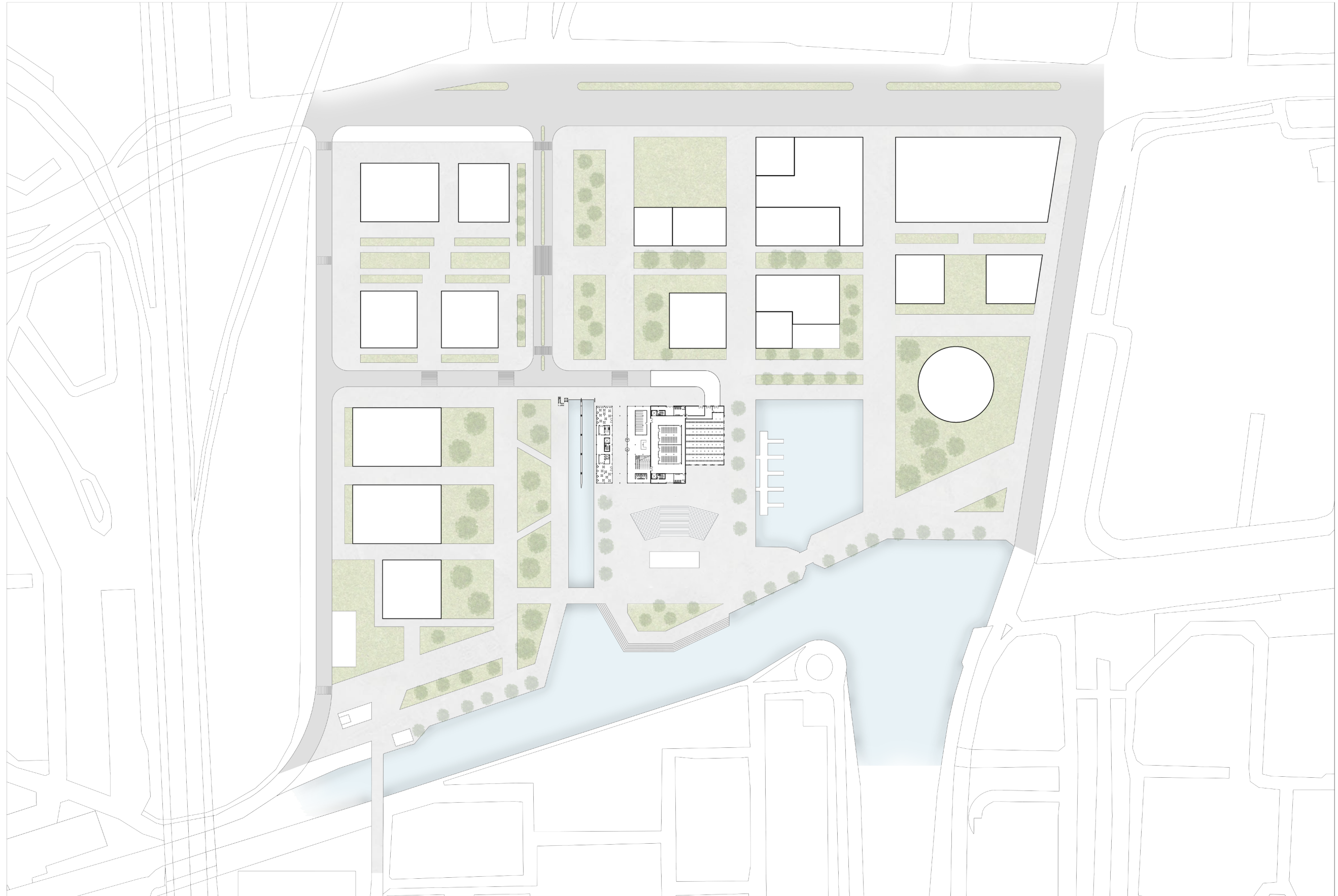

Activity zones

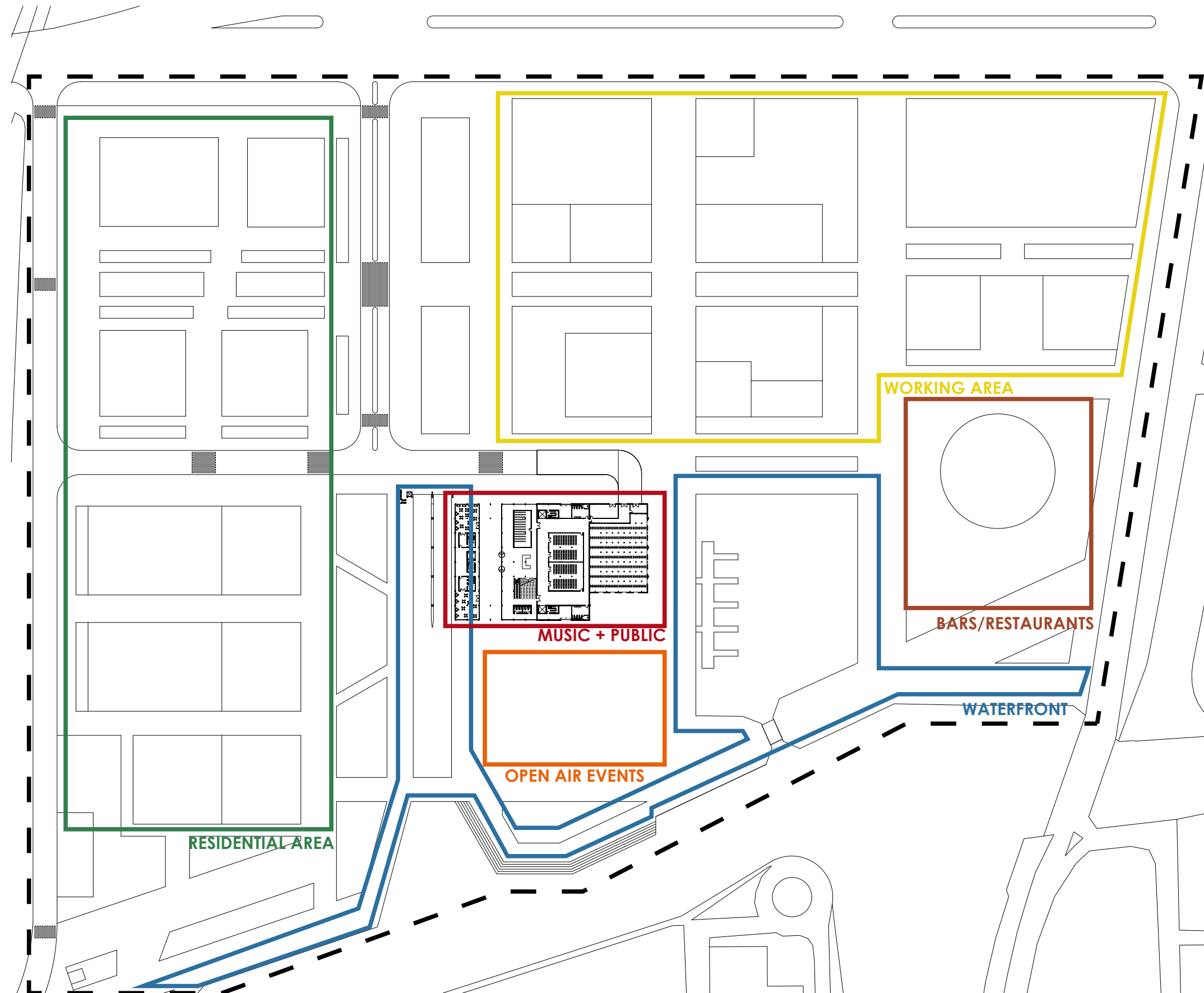

Site profiles

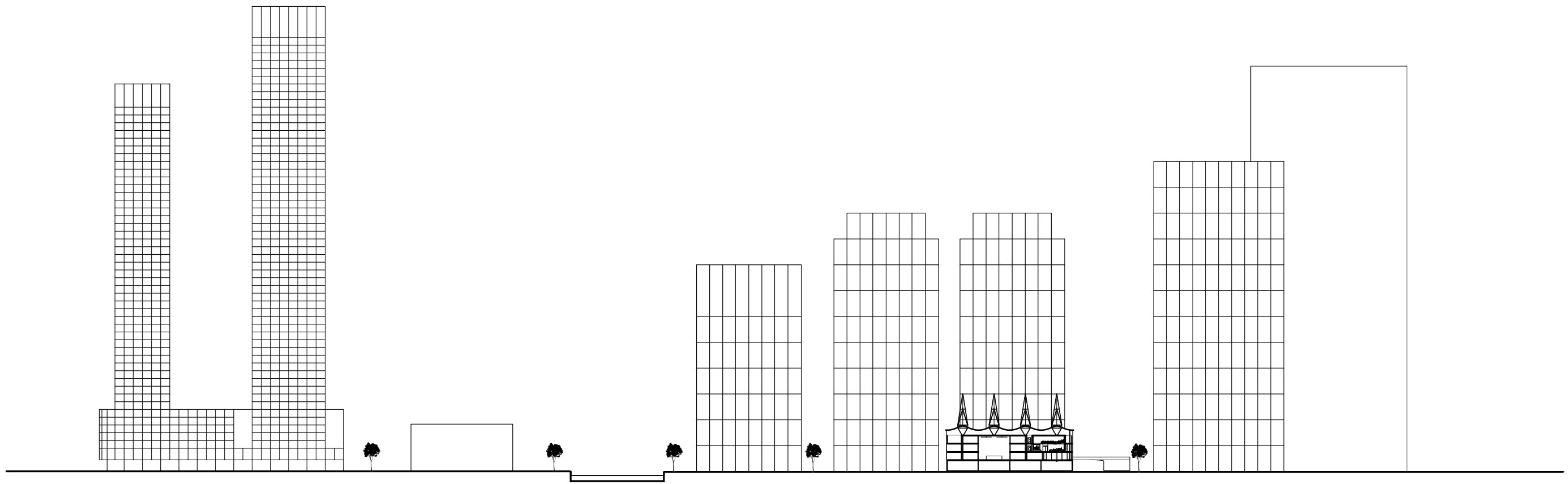
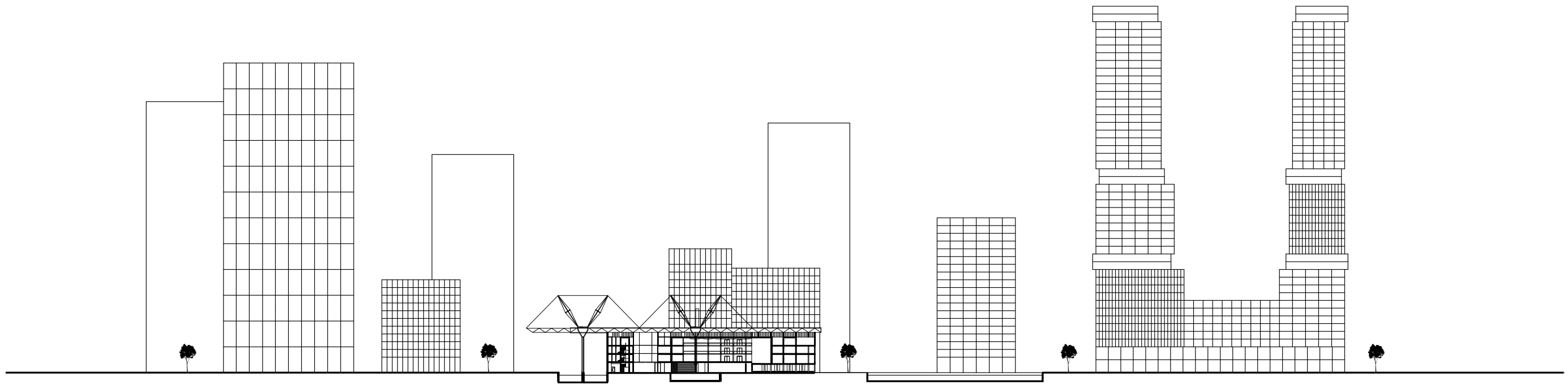

Context

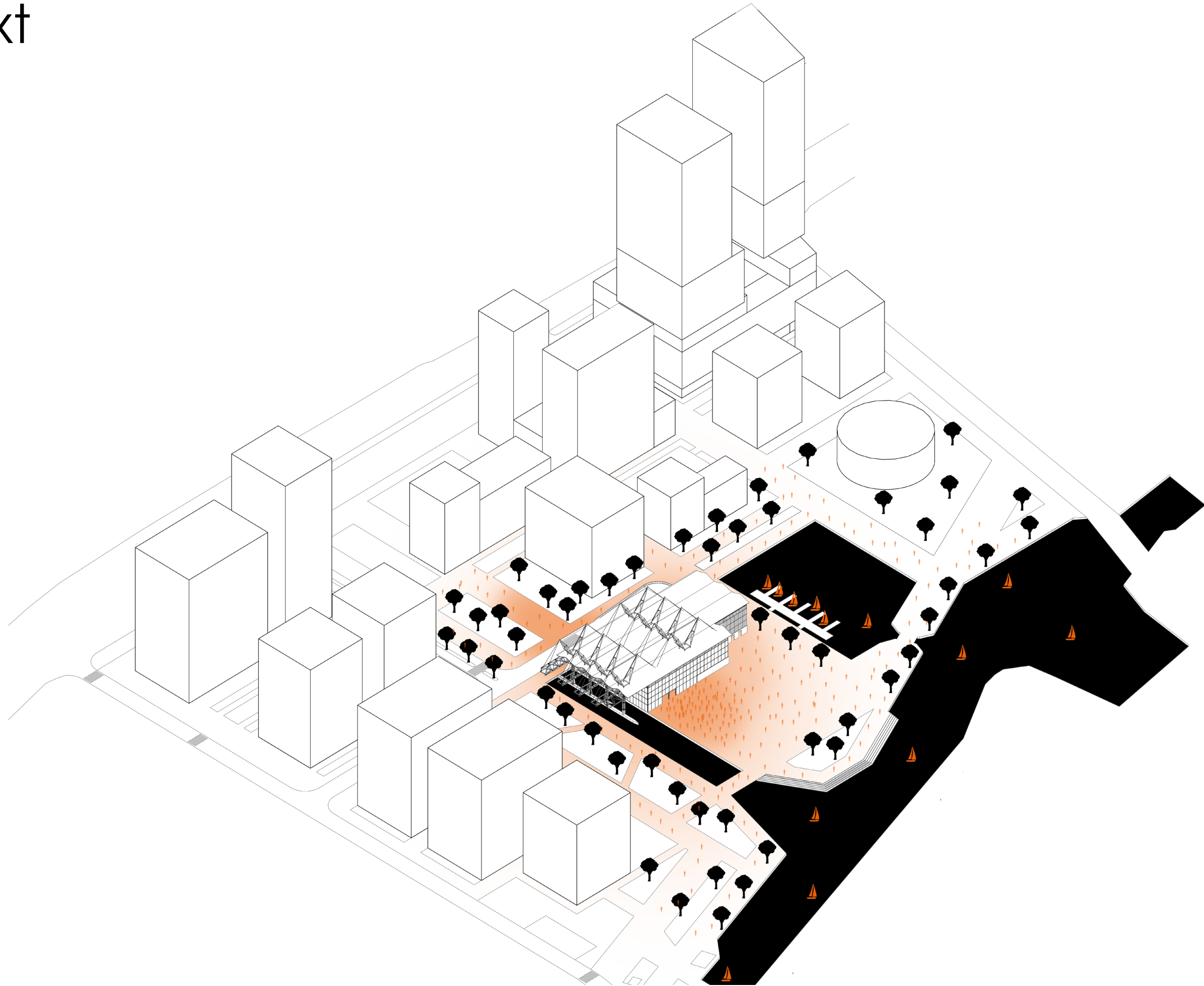



Design
Architecture



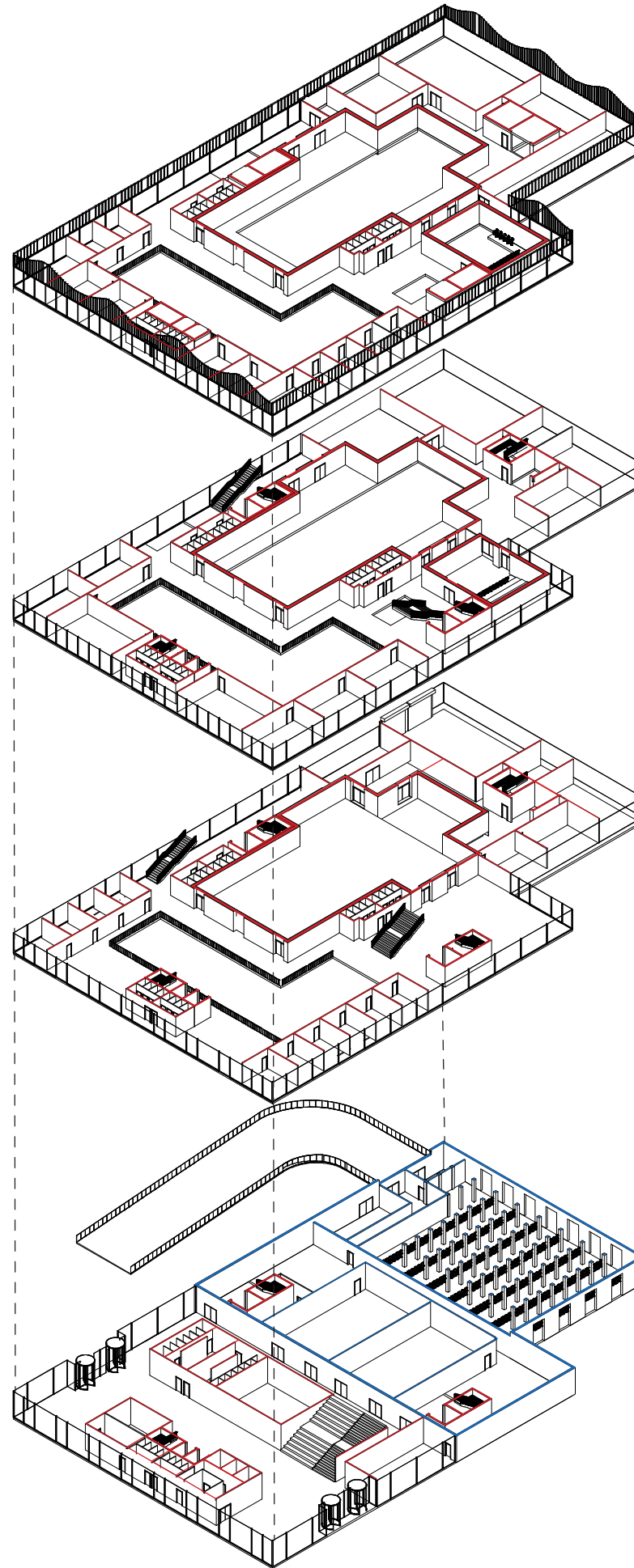
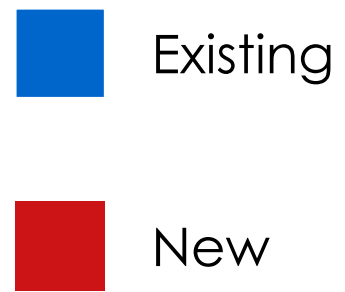

Spatial Structure

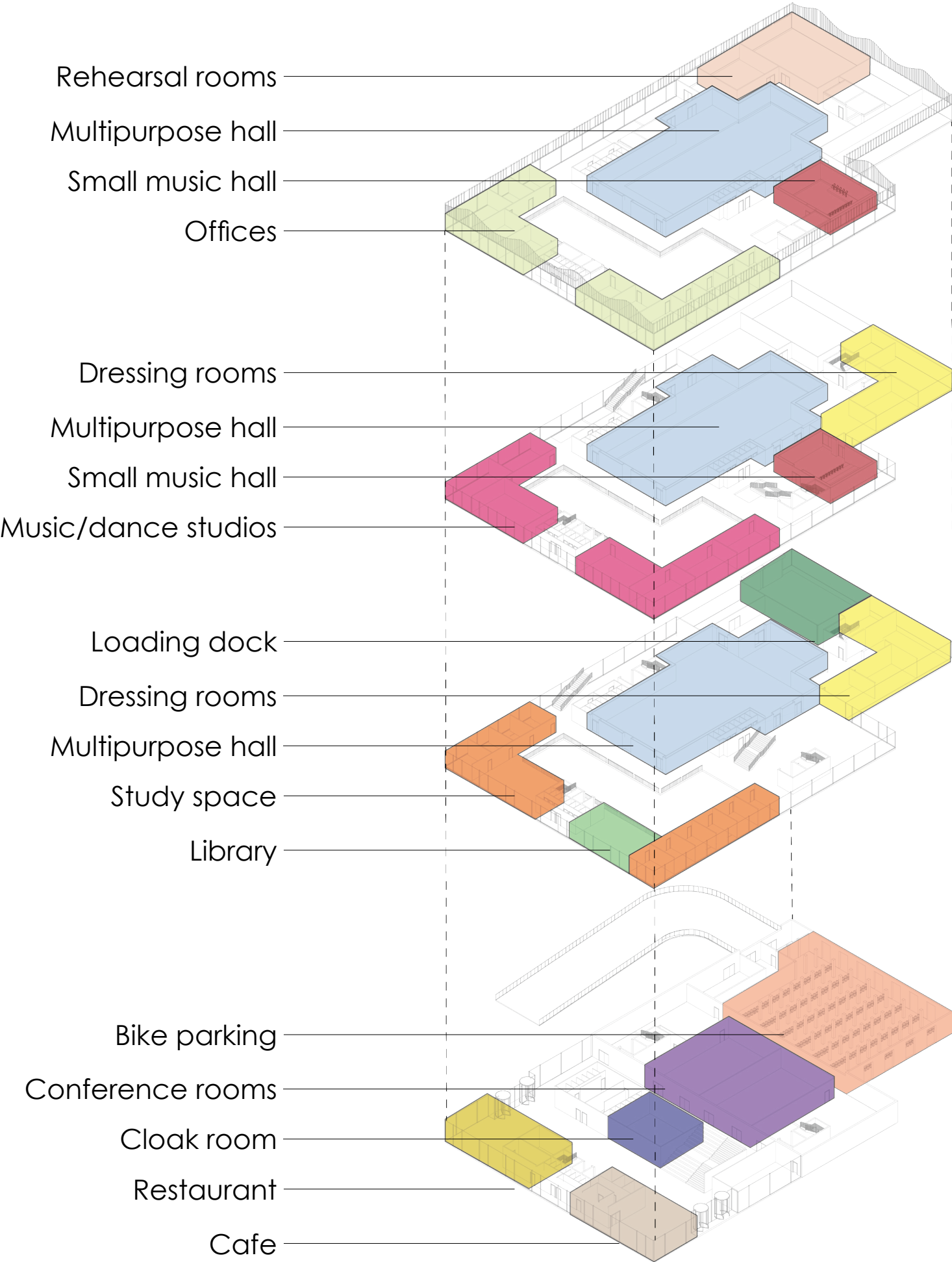
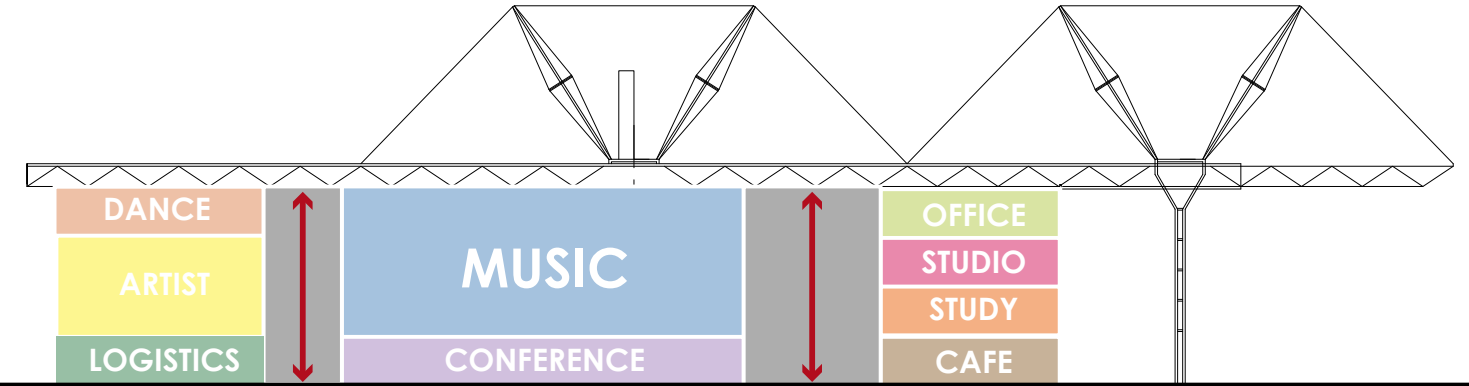

Program Implementation



Routing

-  Public routing
-  Artist routing
-  Vertical routing
-  Main circulation
-  Cargo access

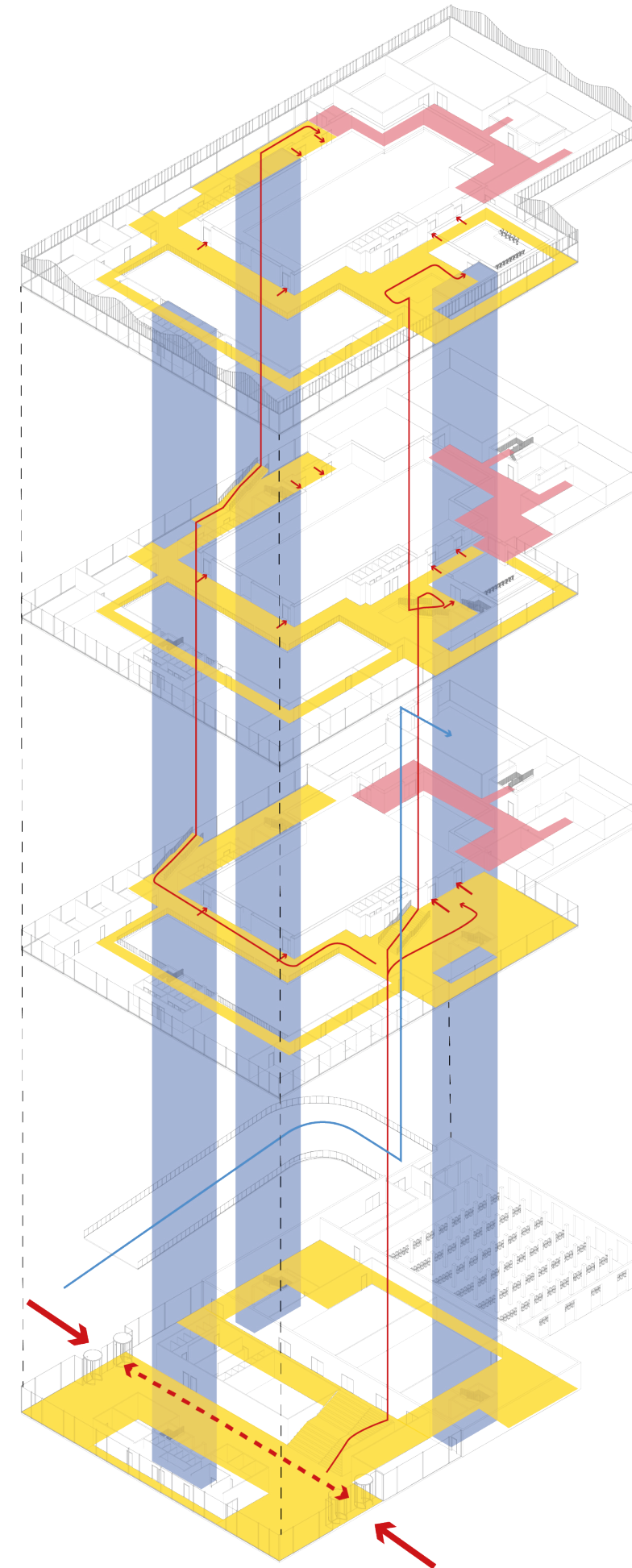

Ground Floor

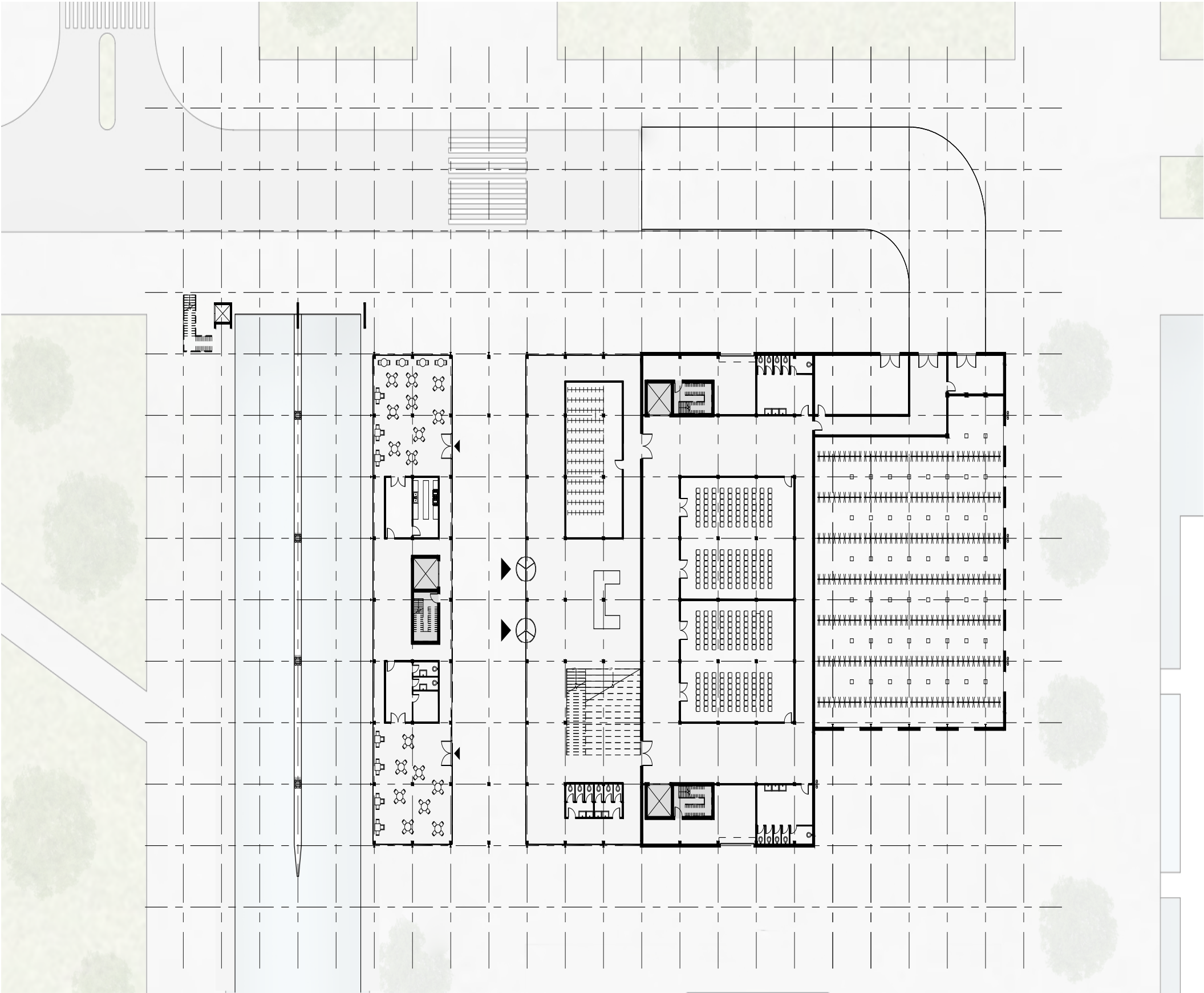

1st Floor

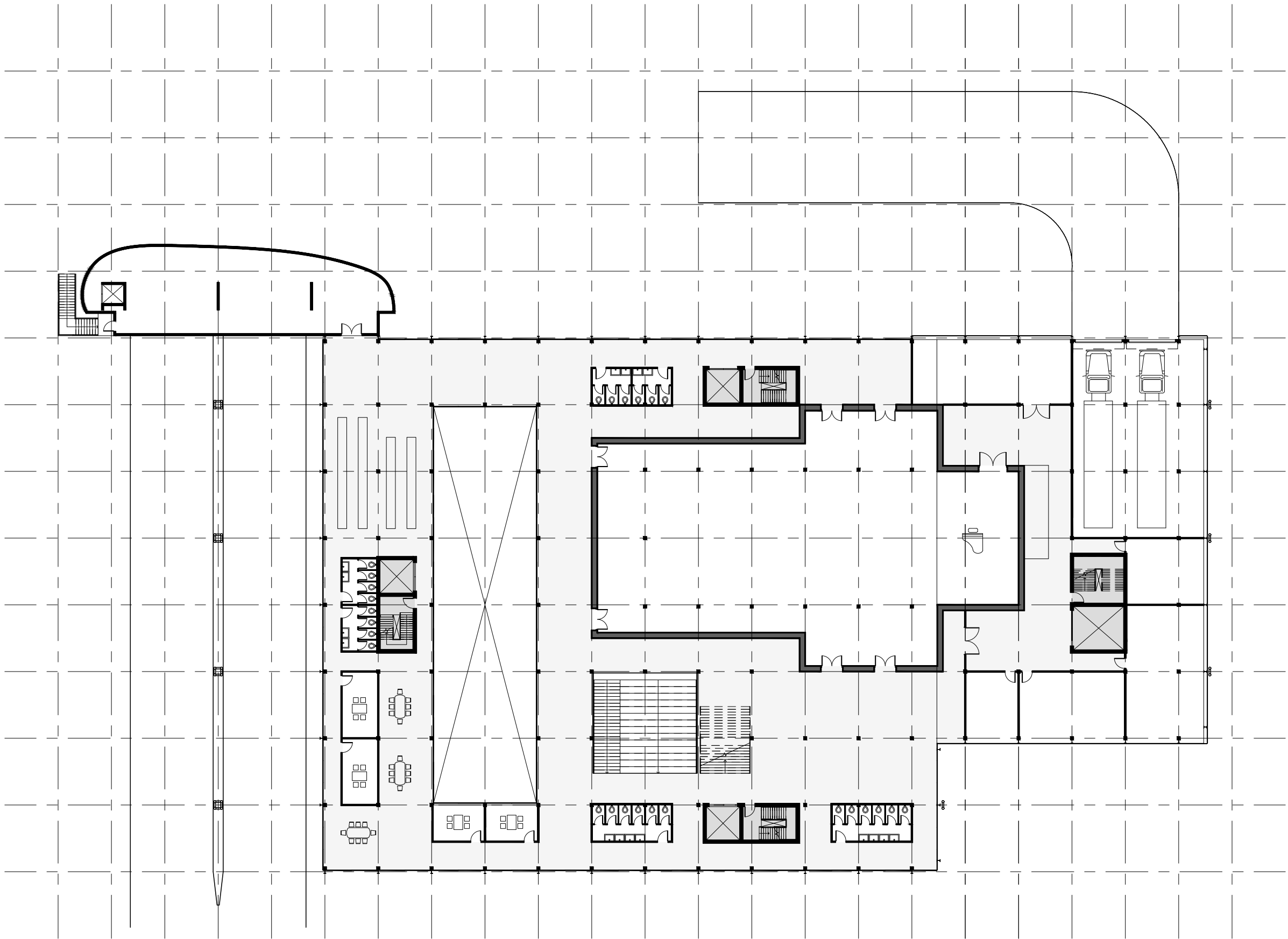

2nd Floor

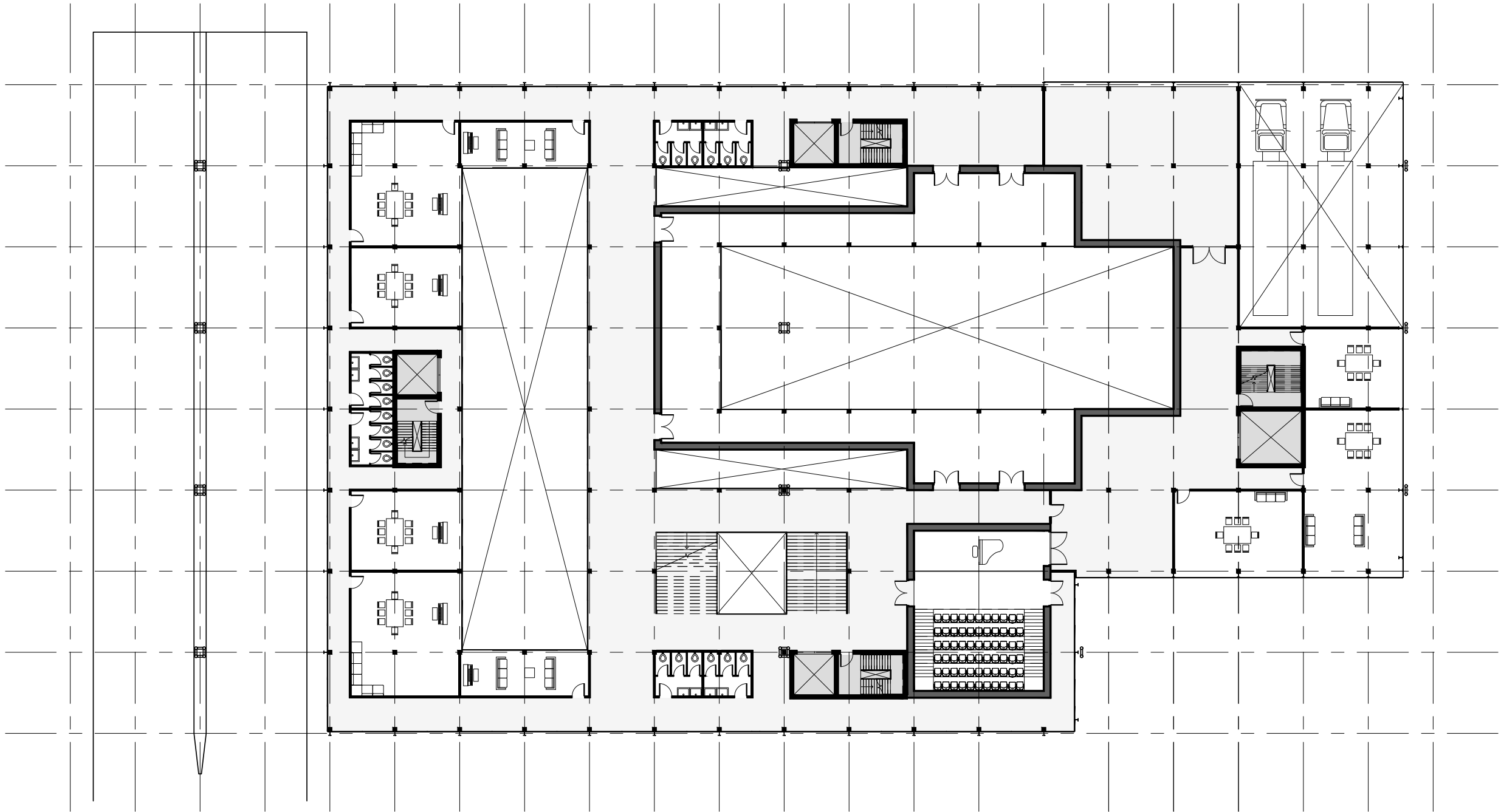

3rd Floor

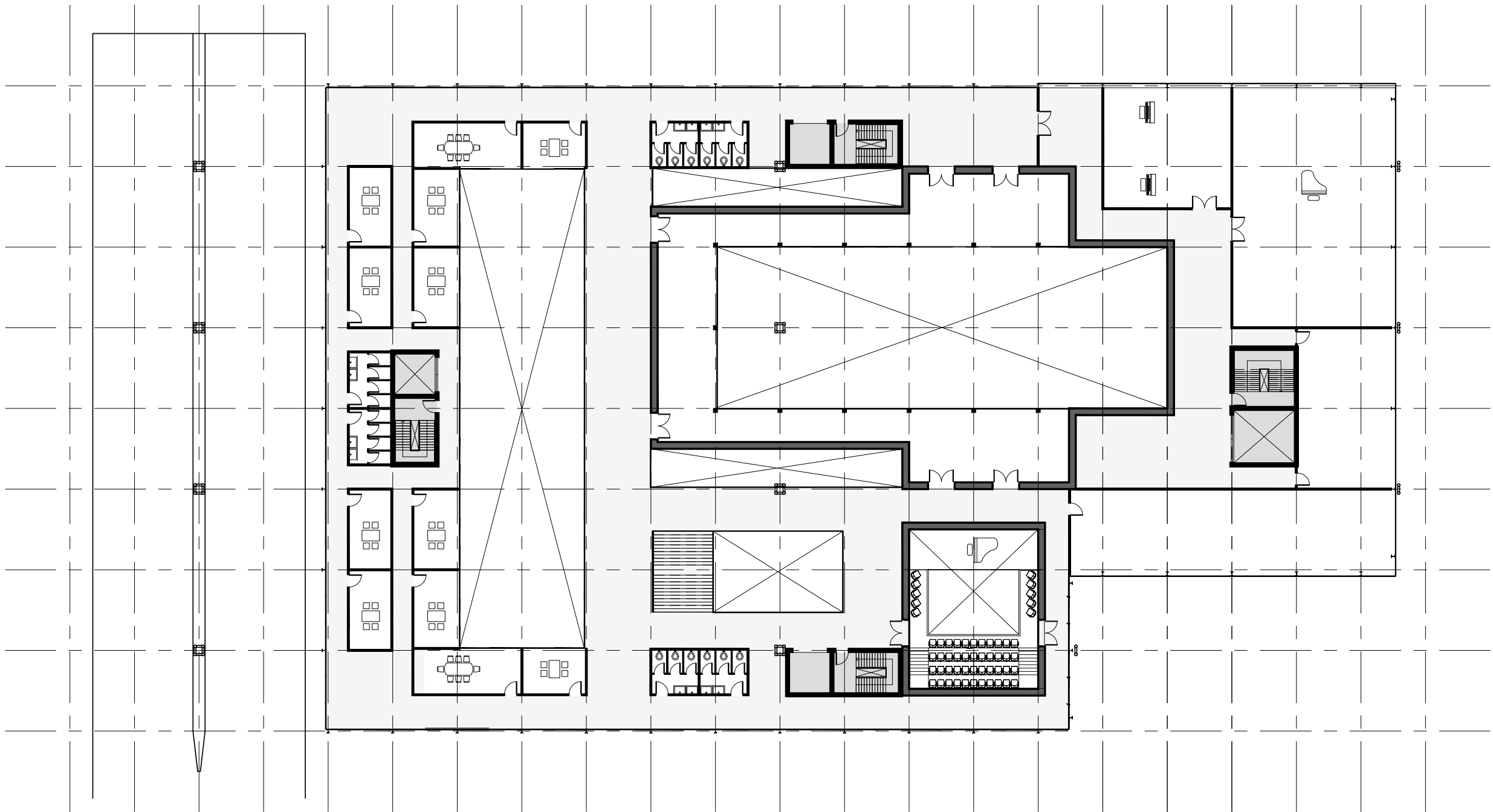

Section A

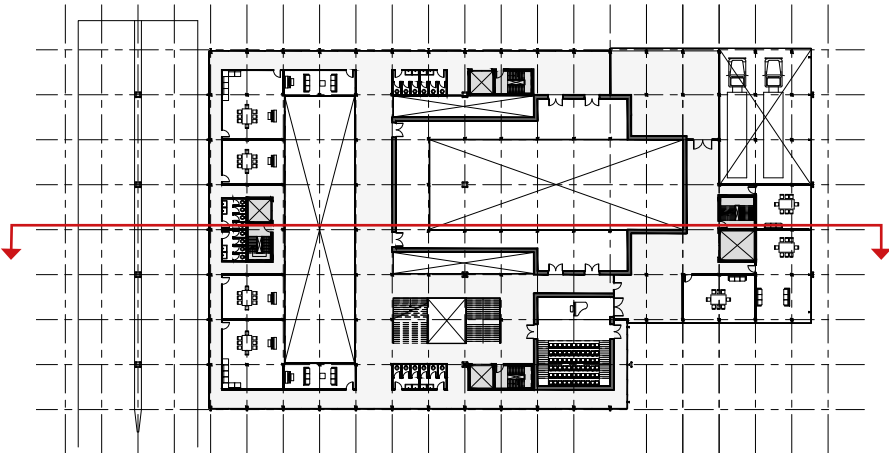
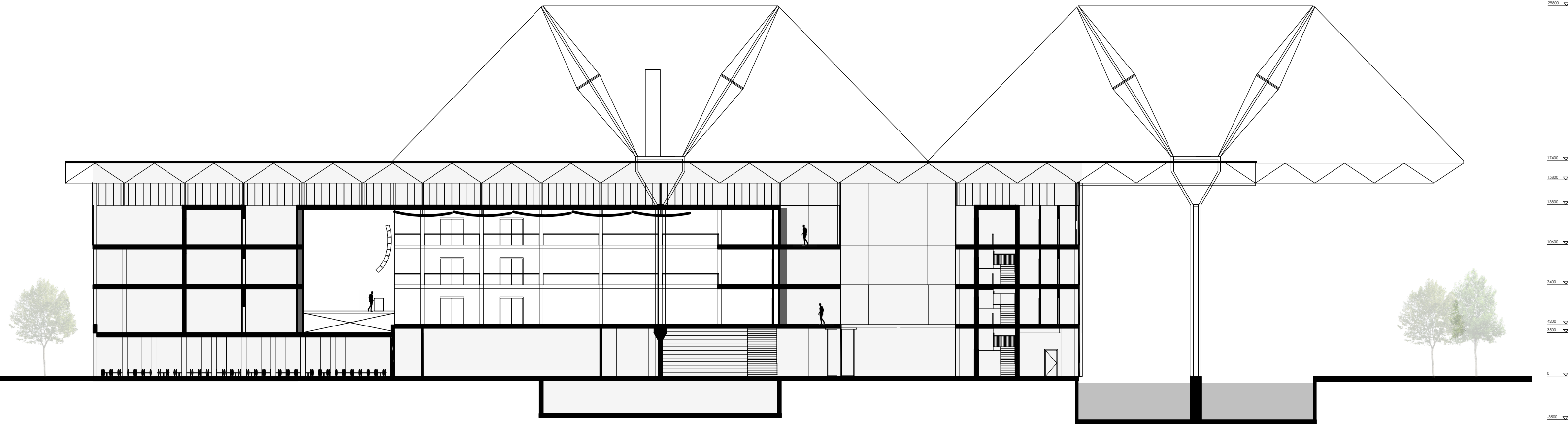

Section B

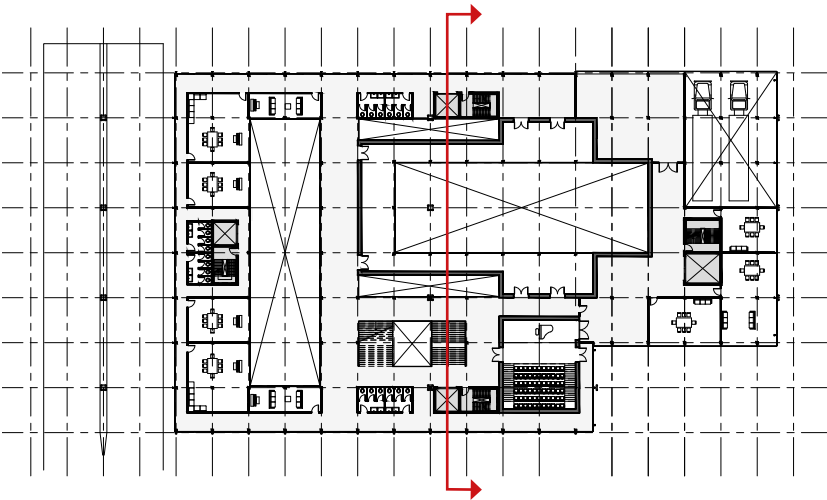
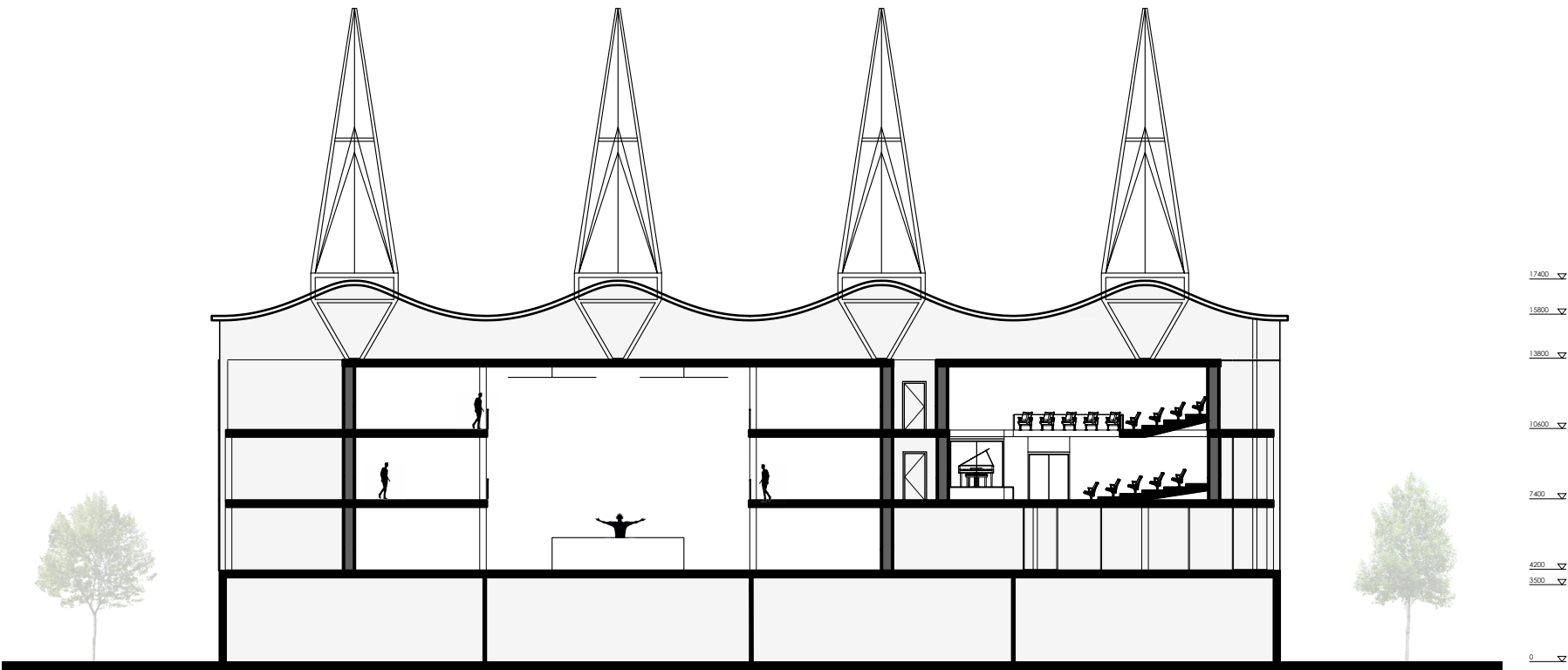

Section C

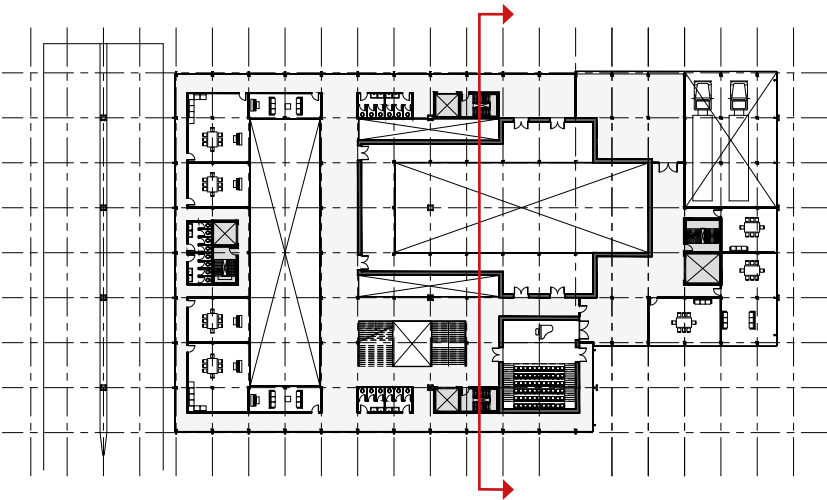
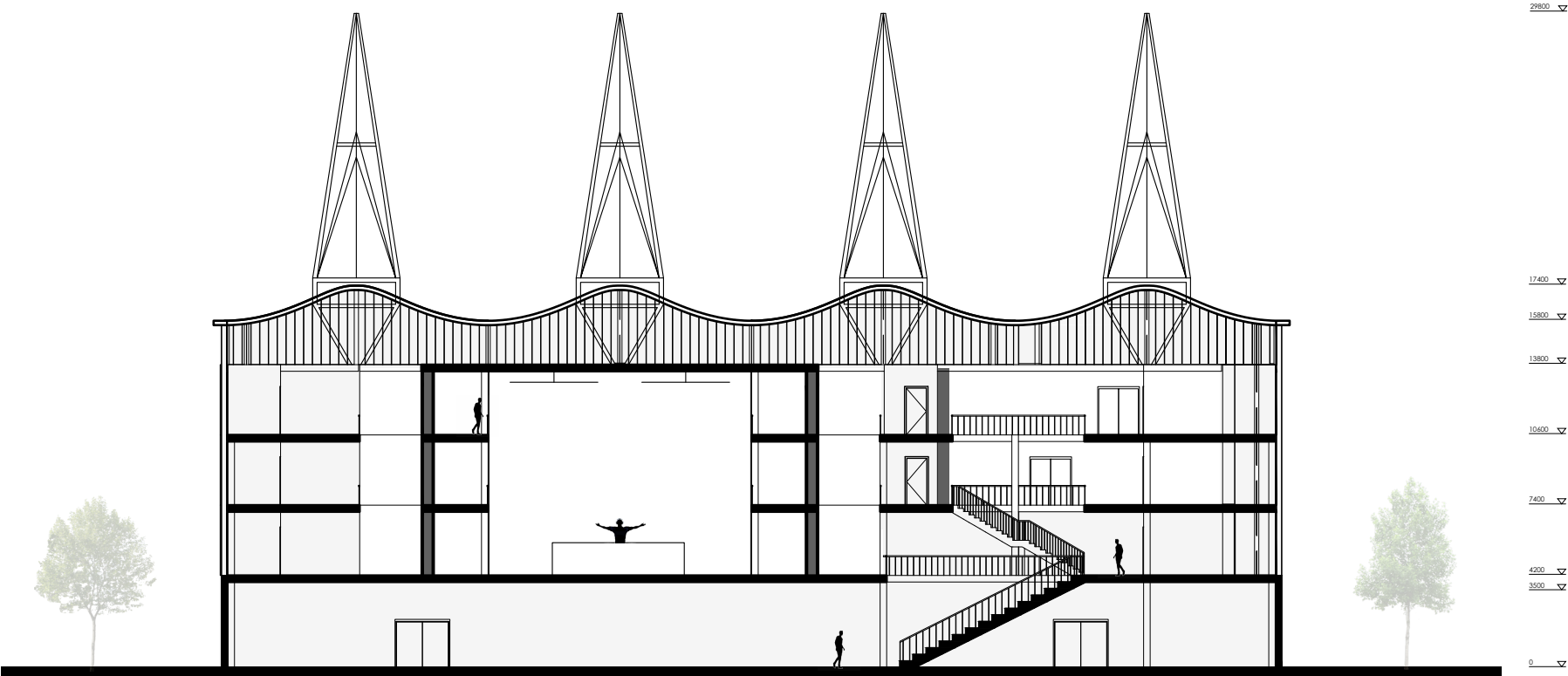

Northeast Elevation

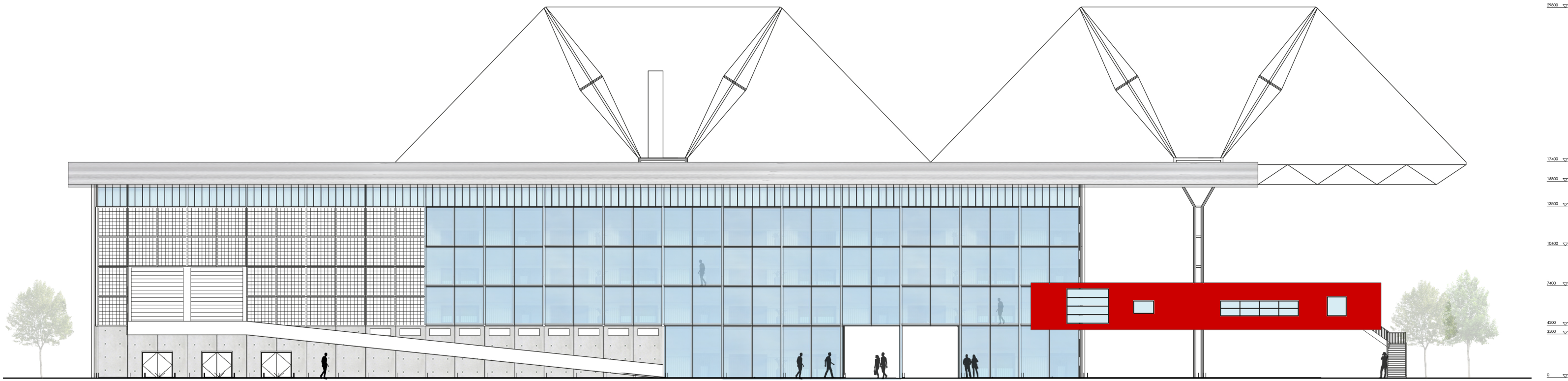
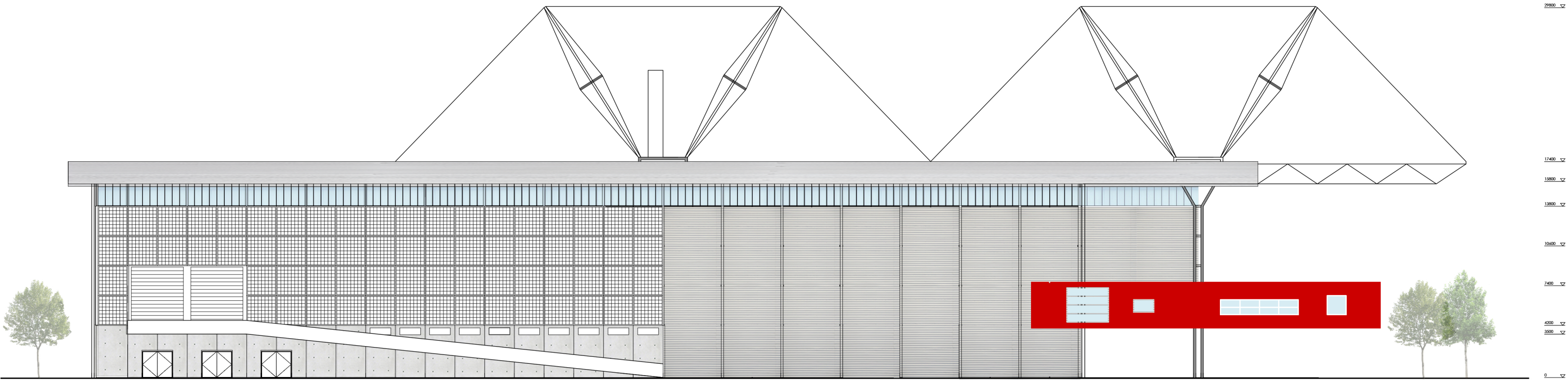

Southwest Elevation

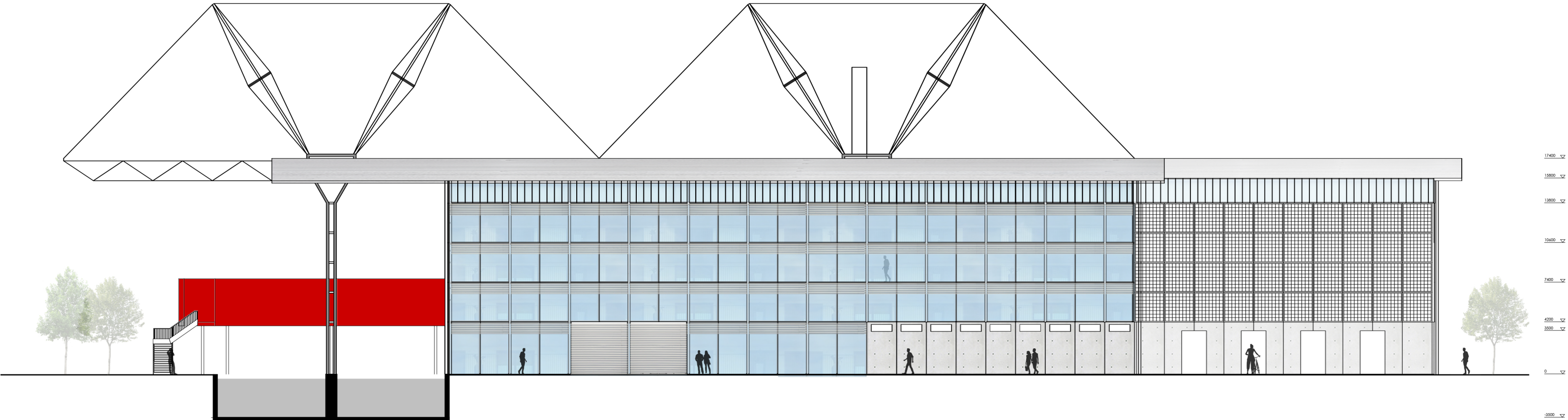
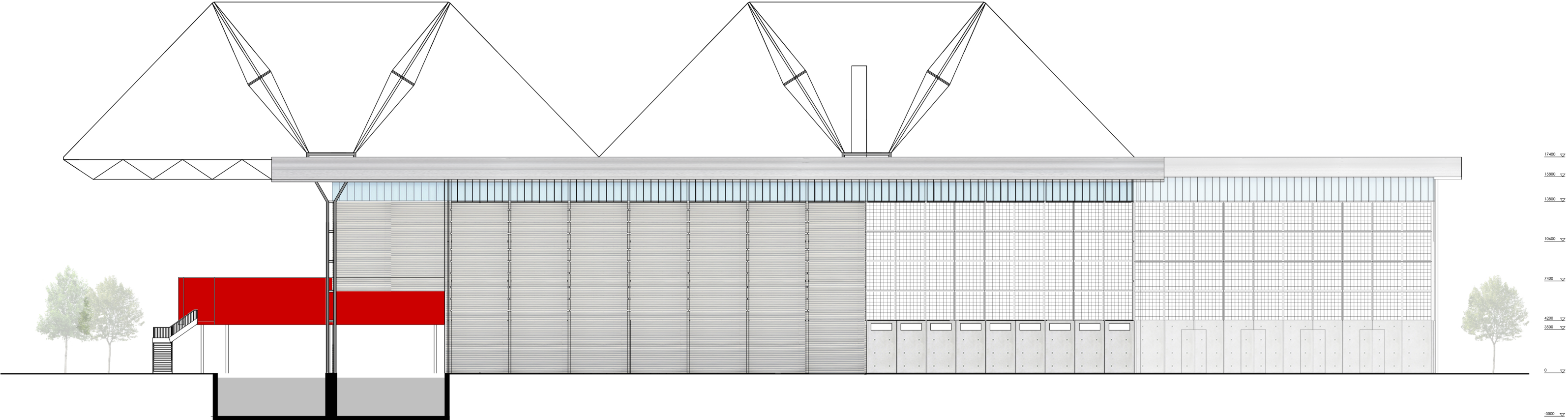

Northwest Elevation

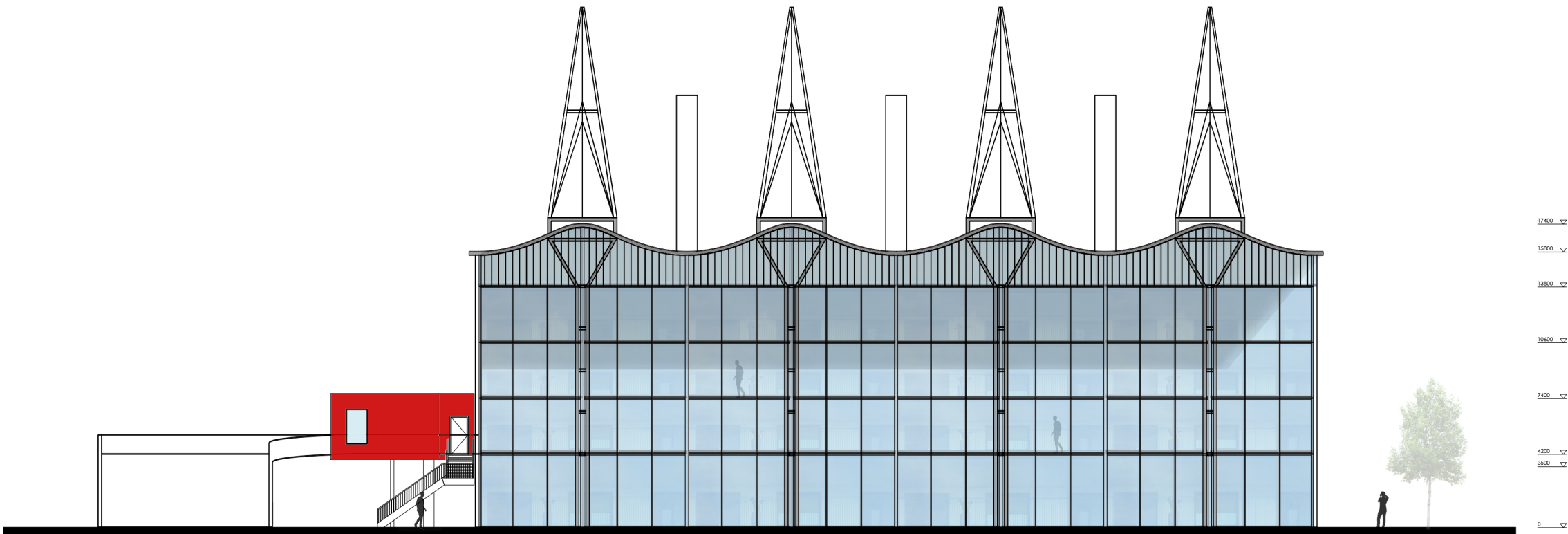
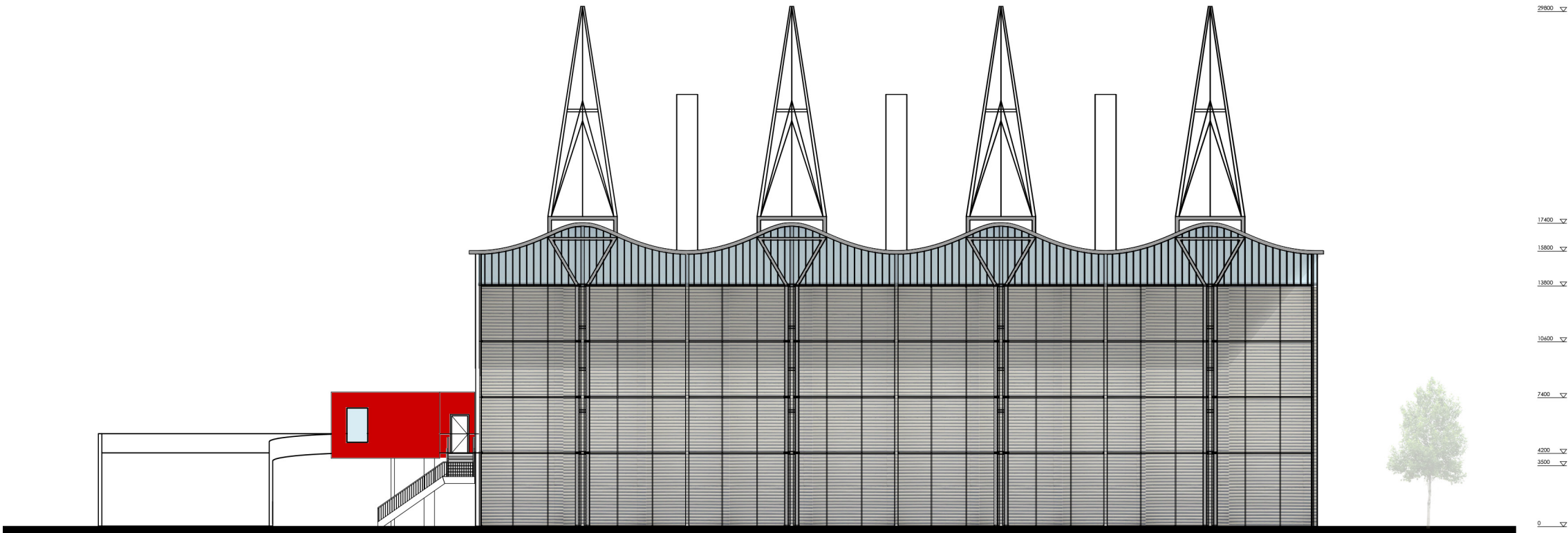

Southeast Elevation

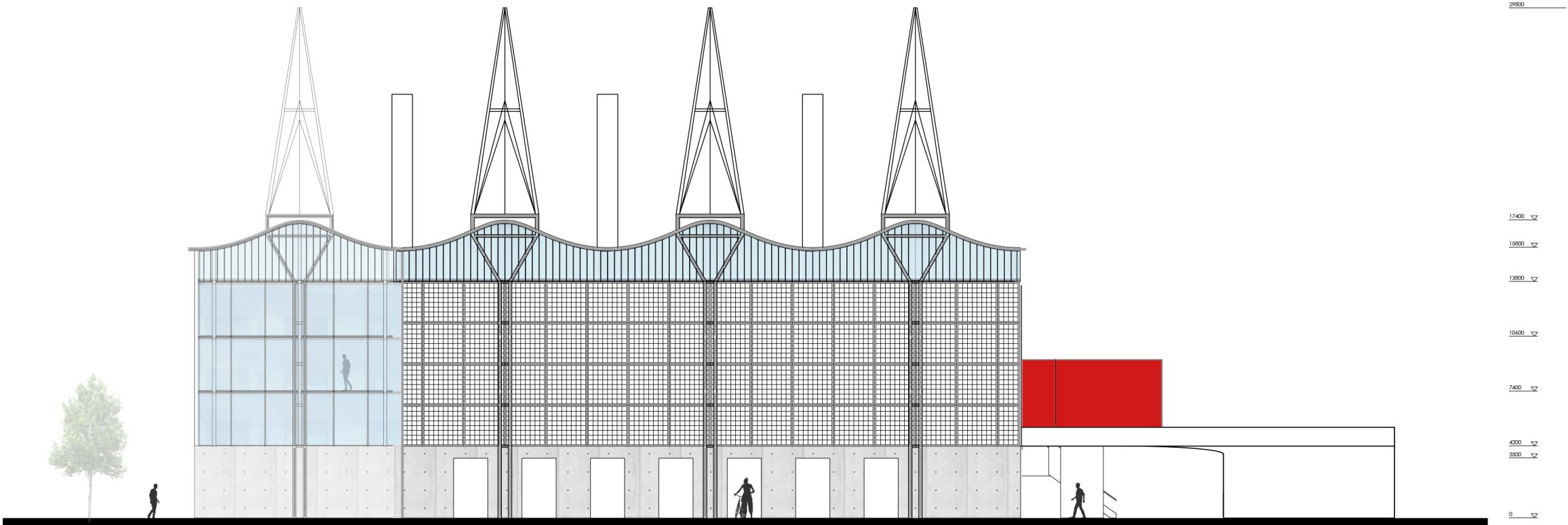
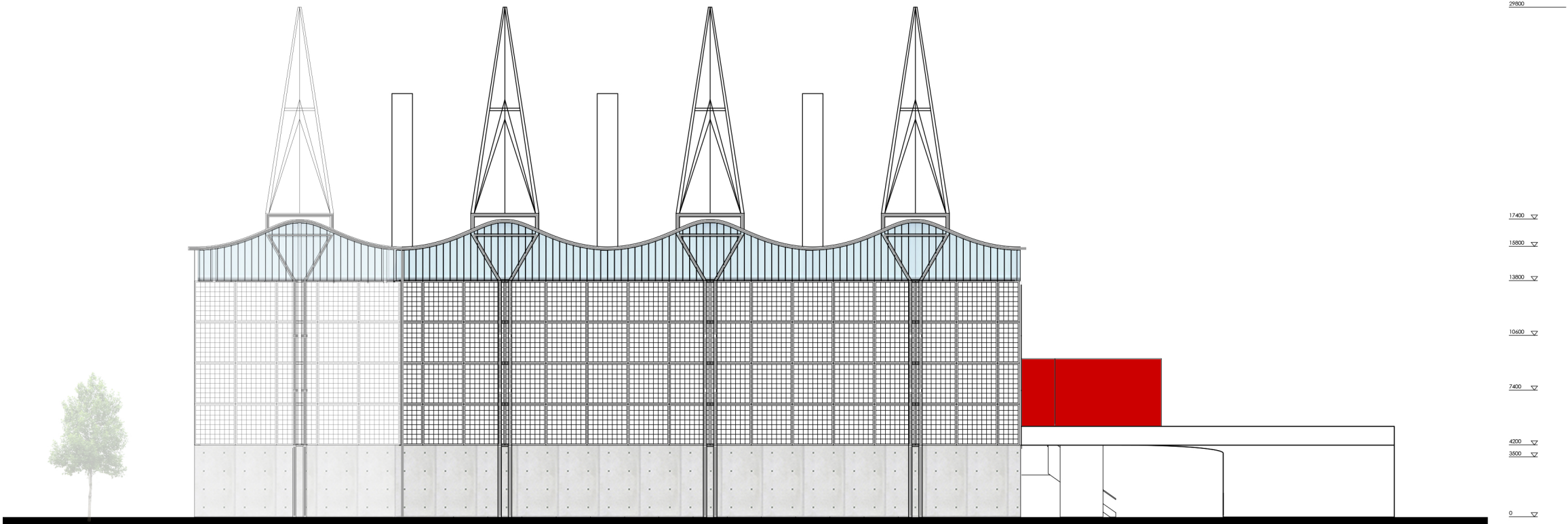

Impression | Atrium

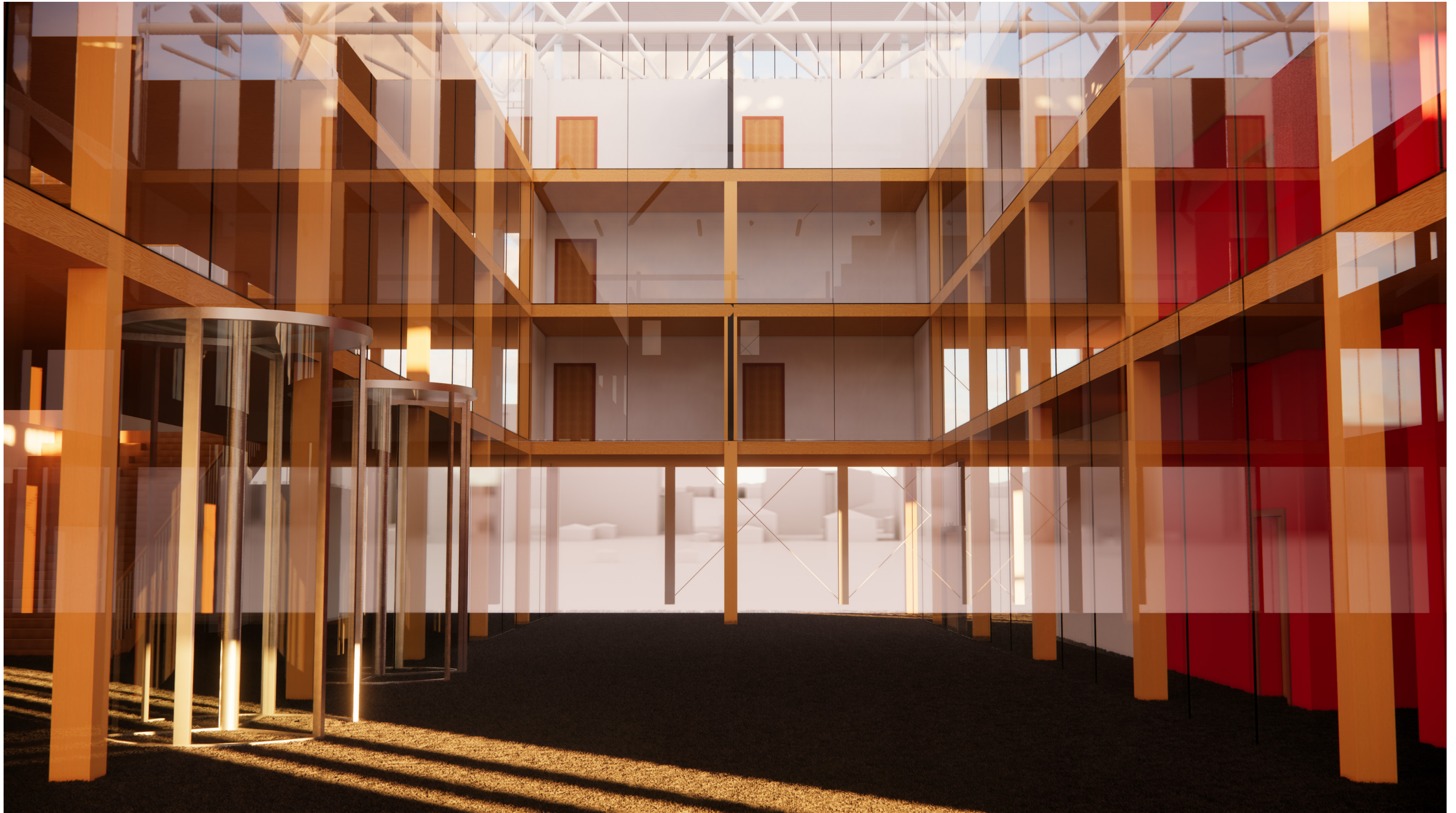

Impression | Foyer



Impression | Route



Impression | Kathedraal hall



Design
Building Technology

Acoustic Performance/Elements Reconfiguration

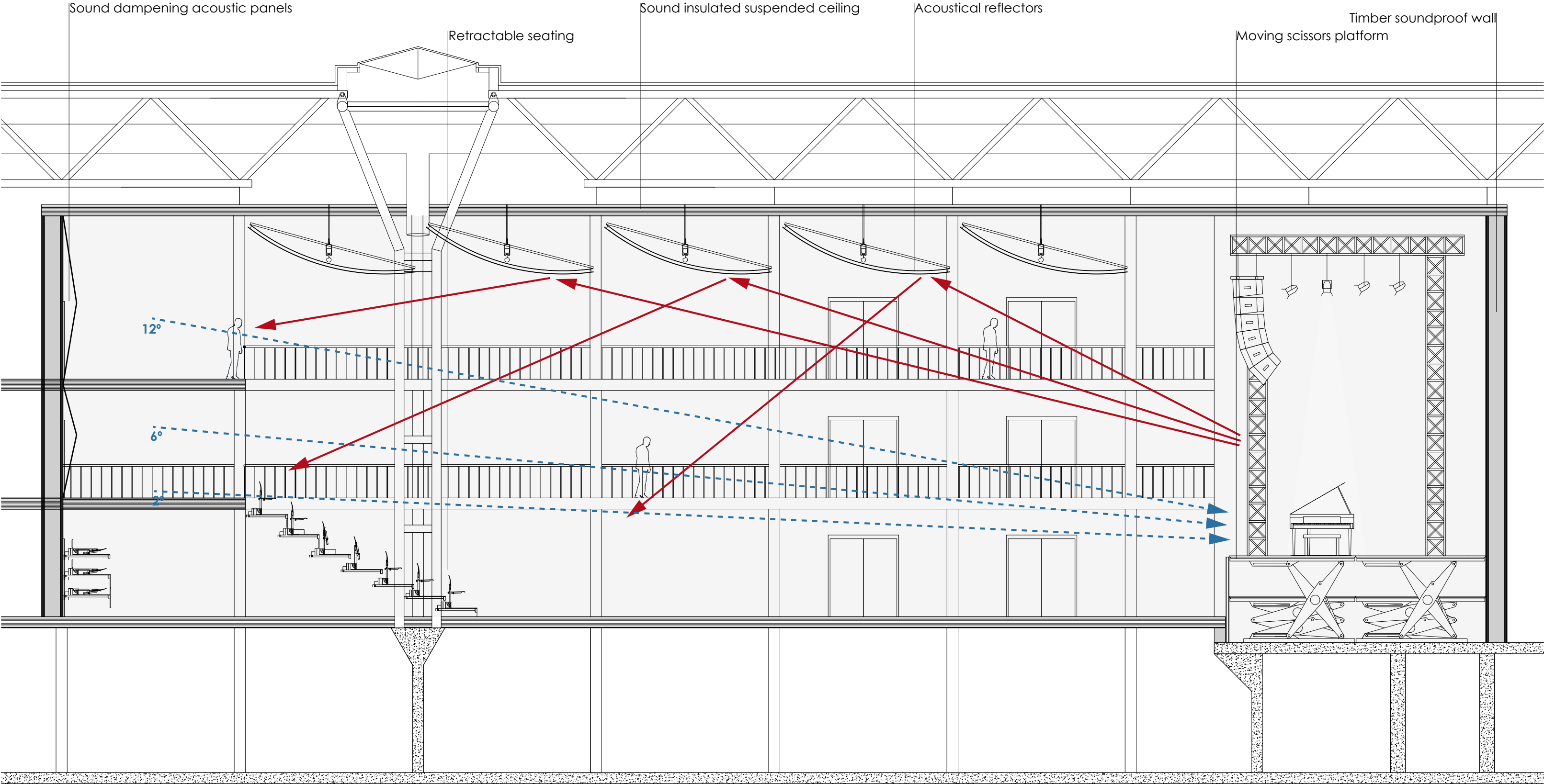

Kathedraal Hall | Configuration 1

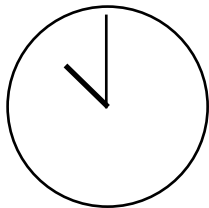
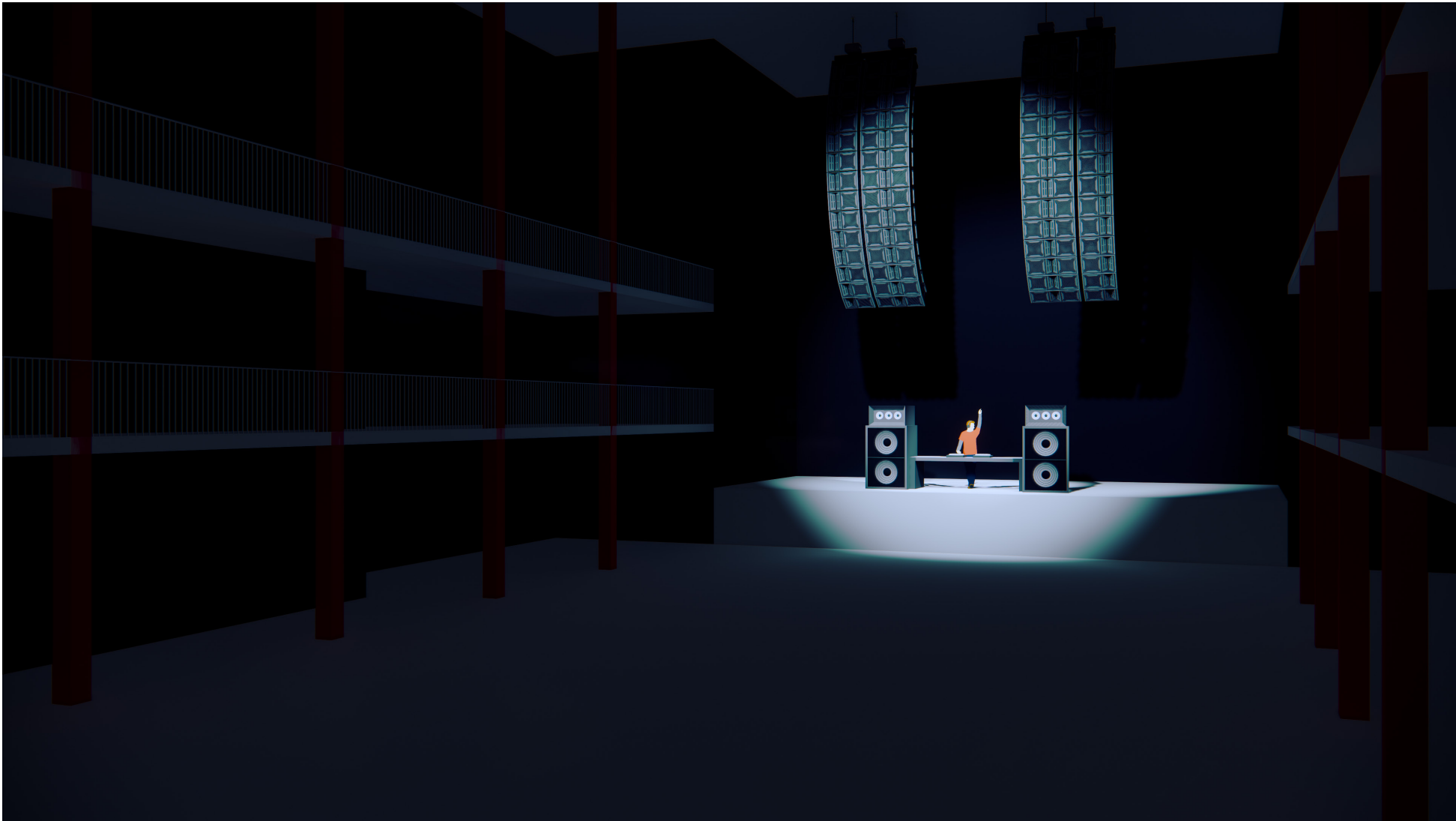
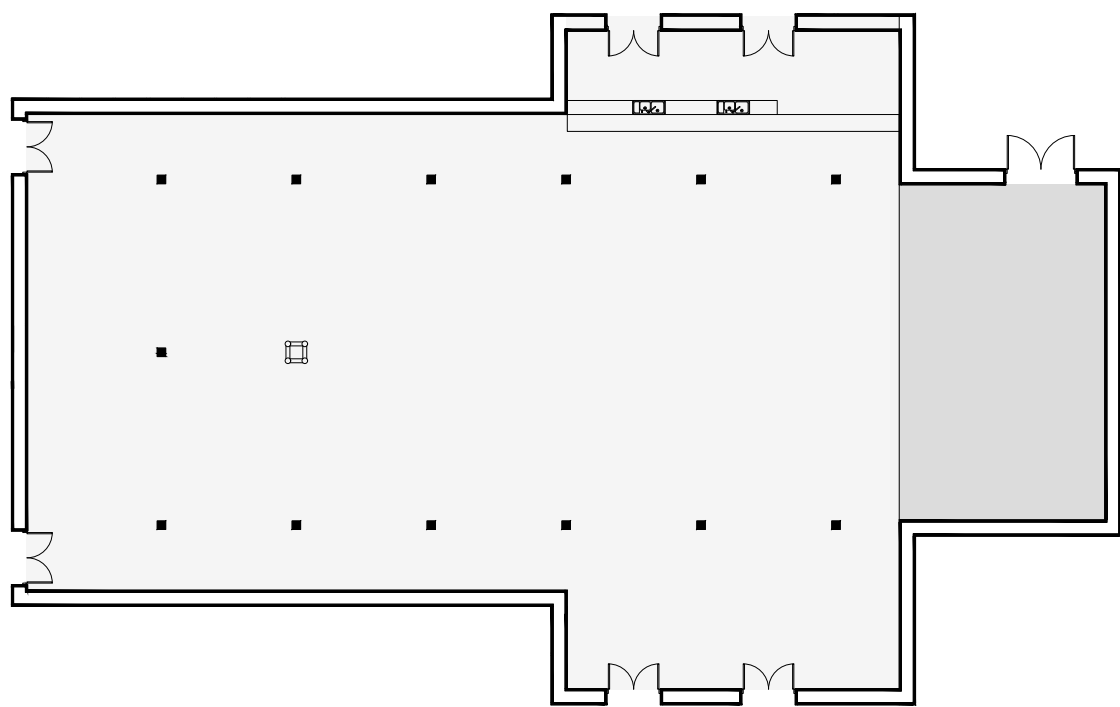

Kathedraal Hall | Configuration 2

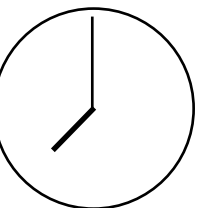
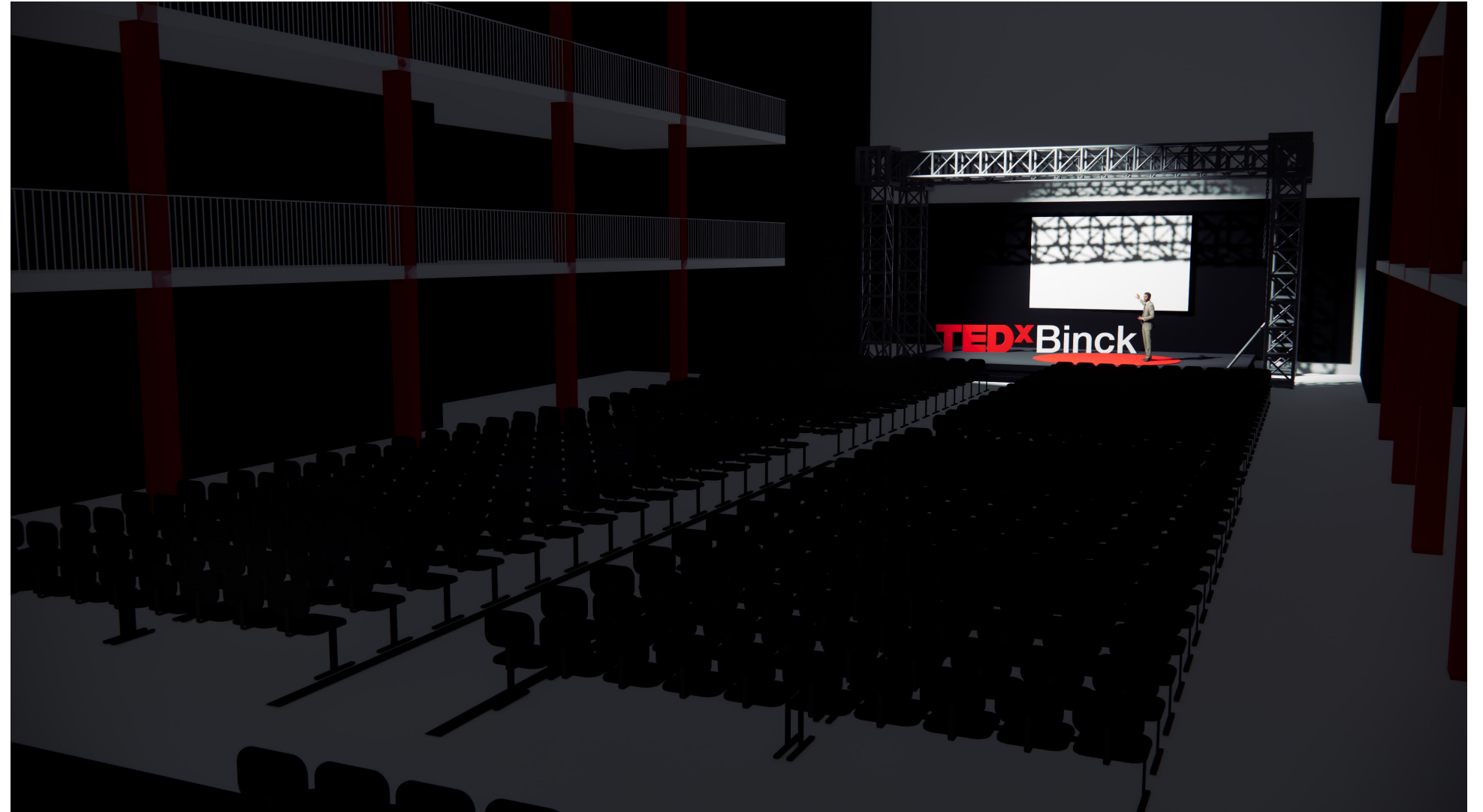
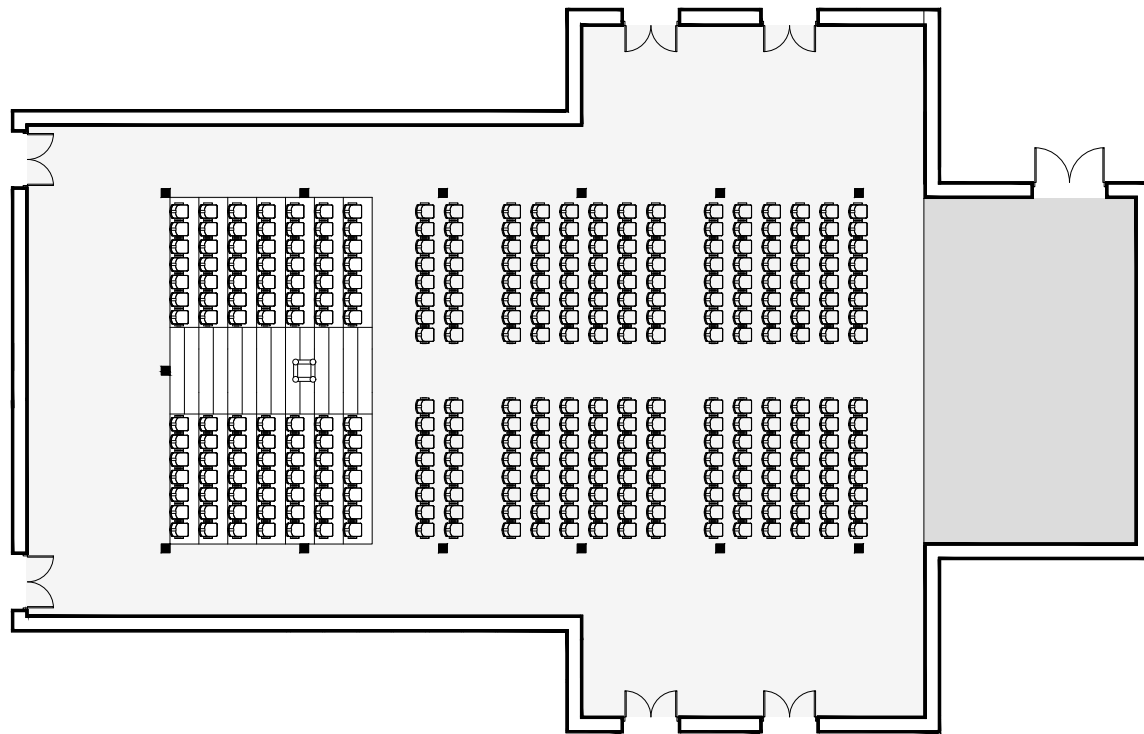

Kathedraal Hall | Configuration 3

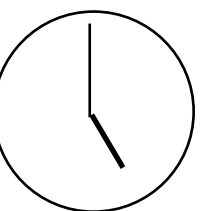
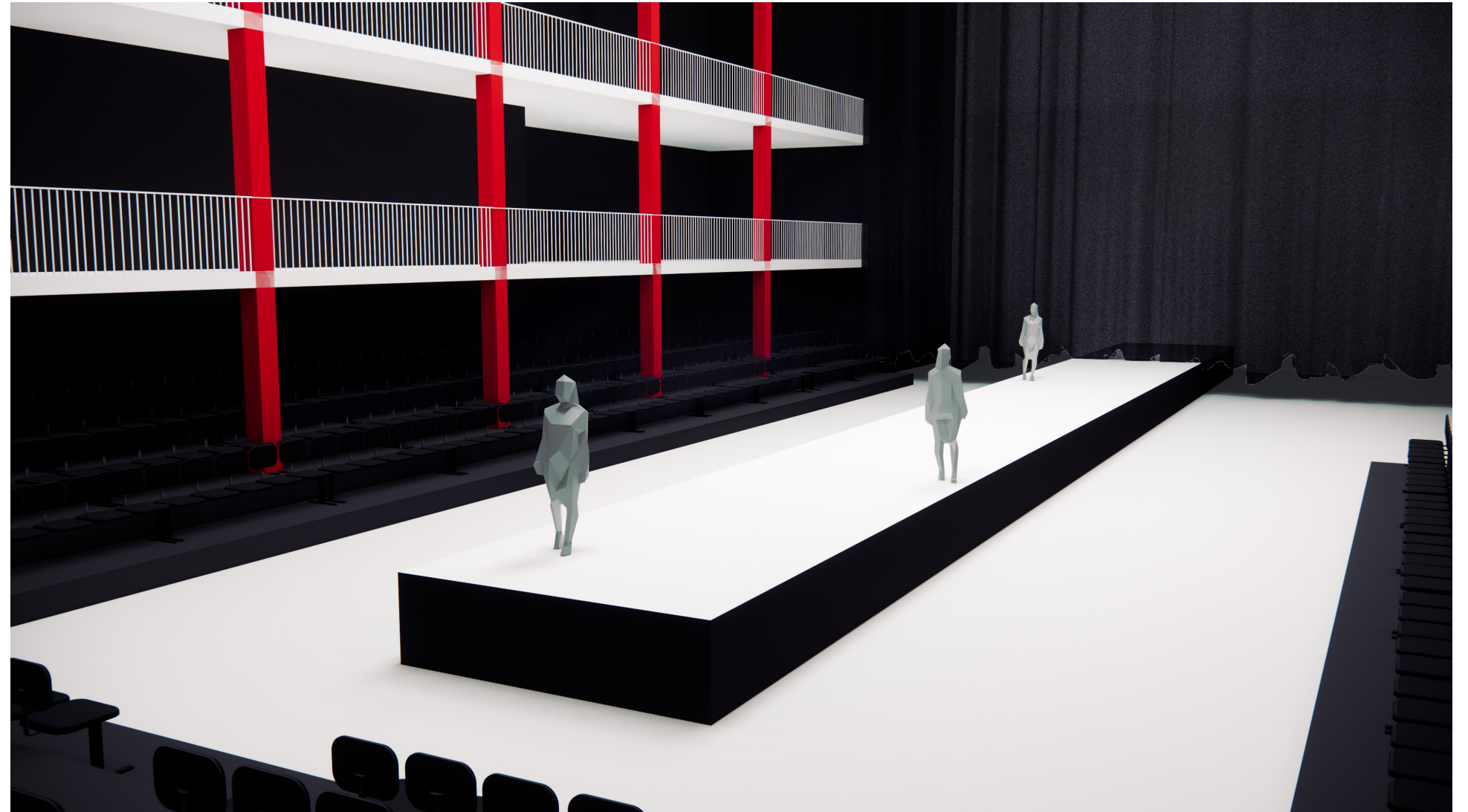
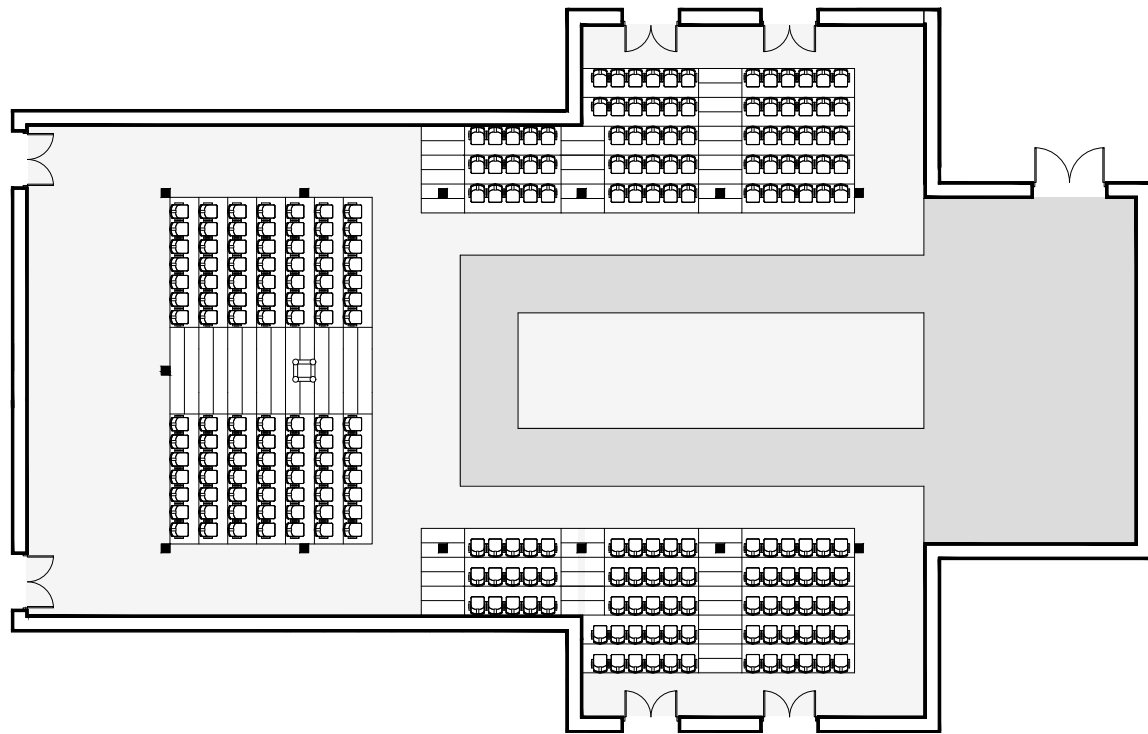

Building Physics

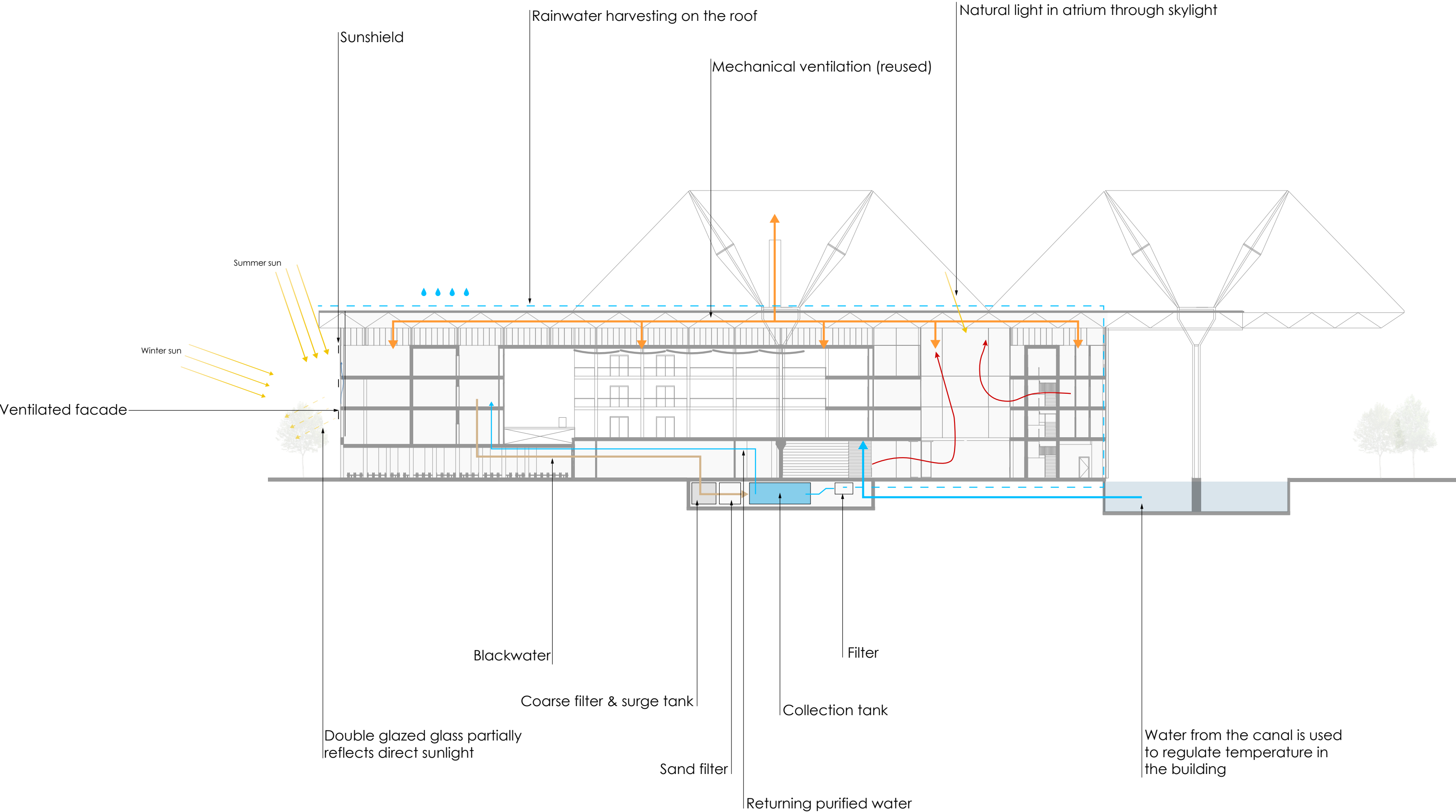

Construction Timeline

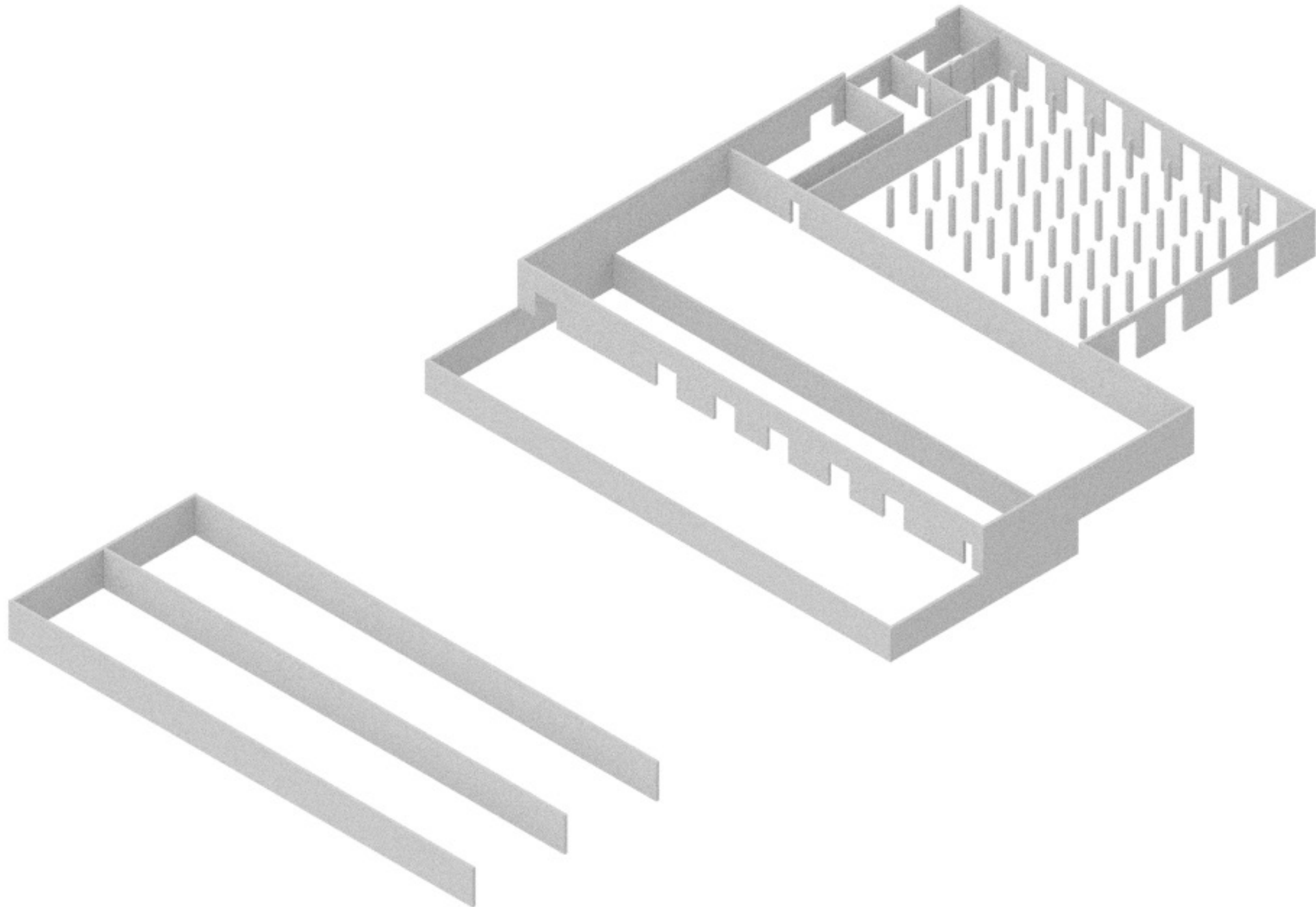

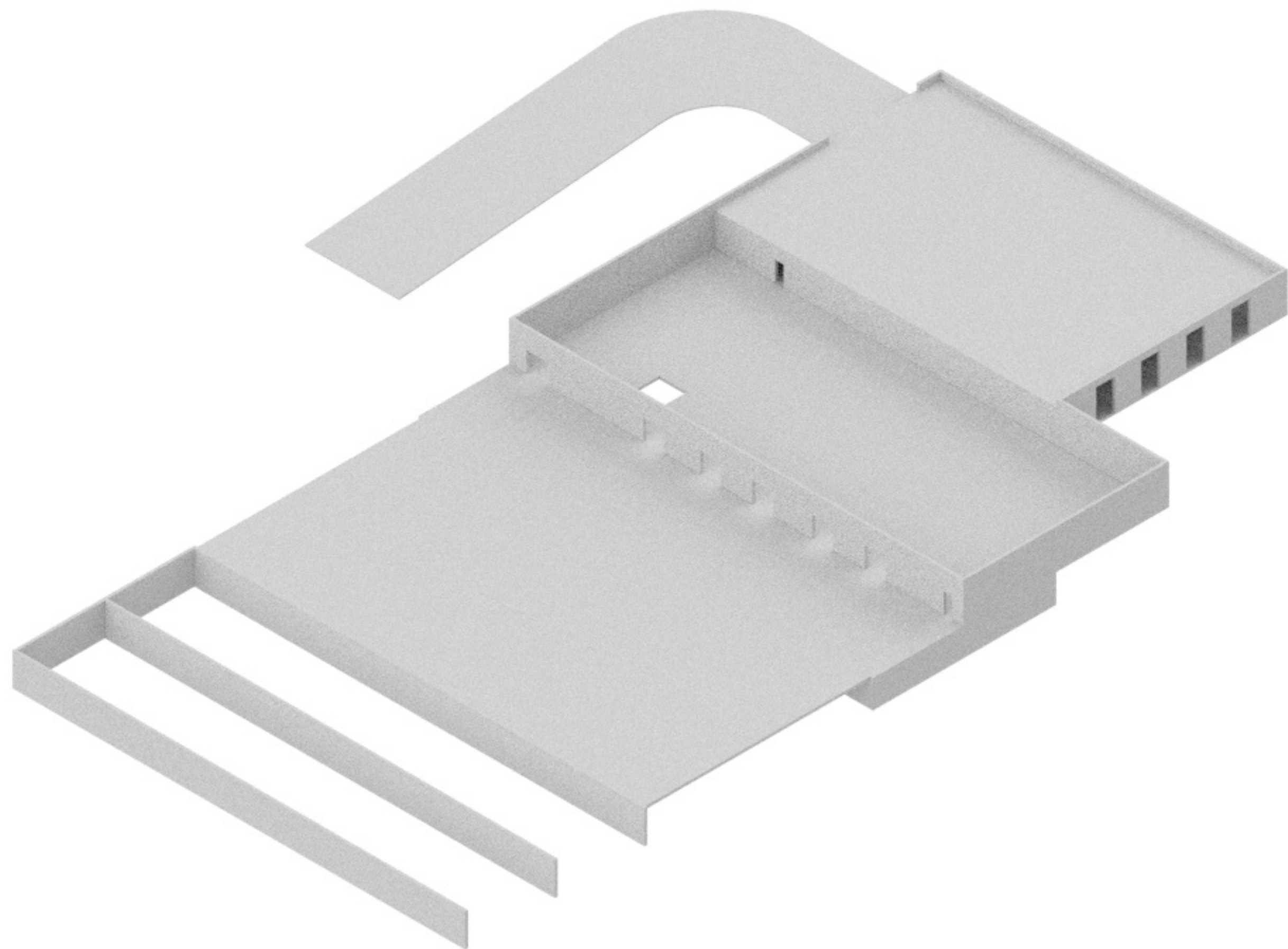

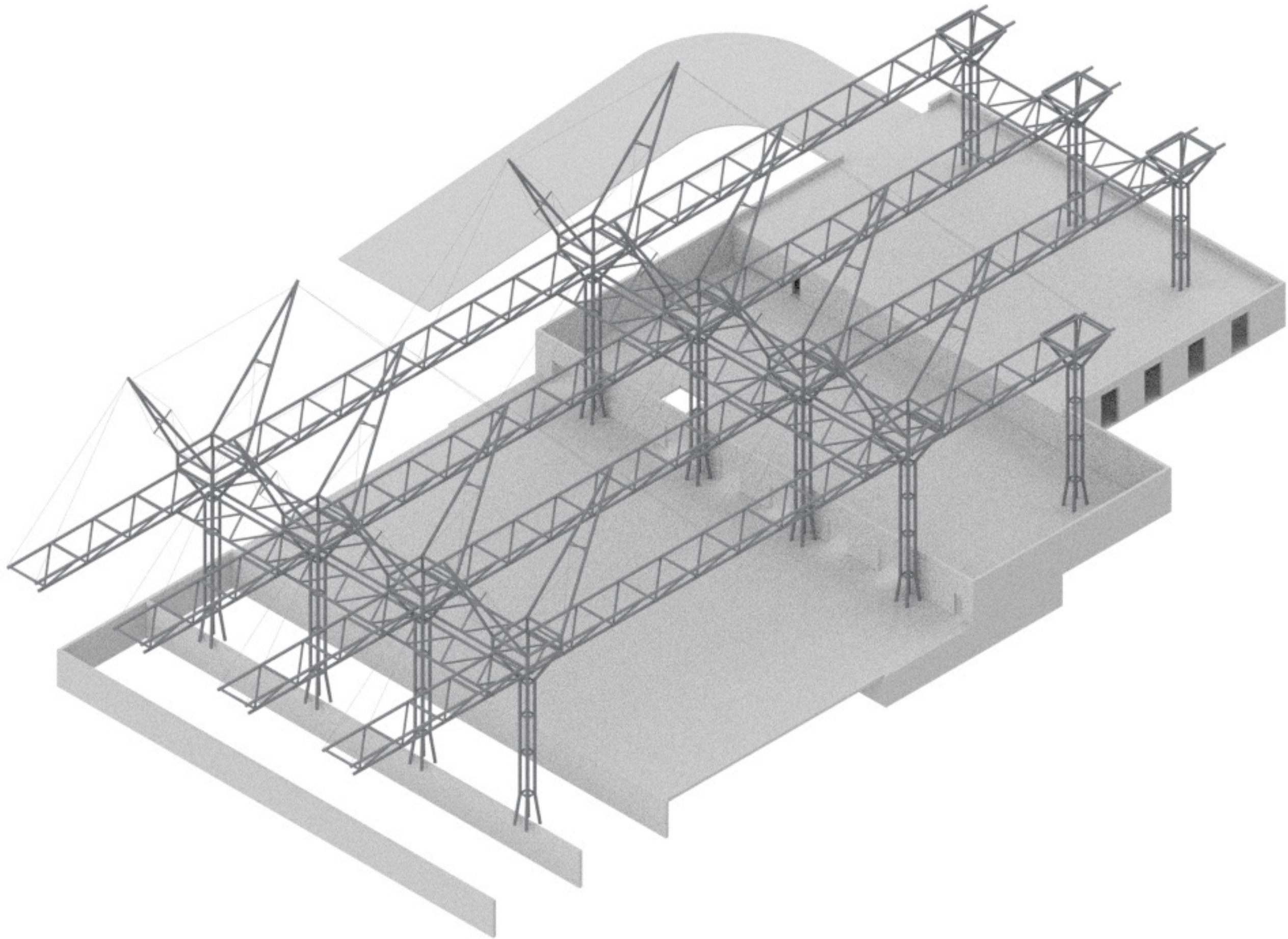

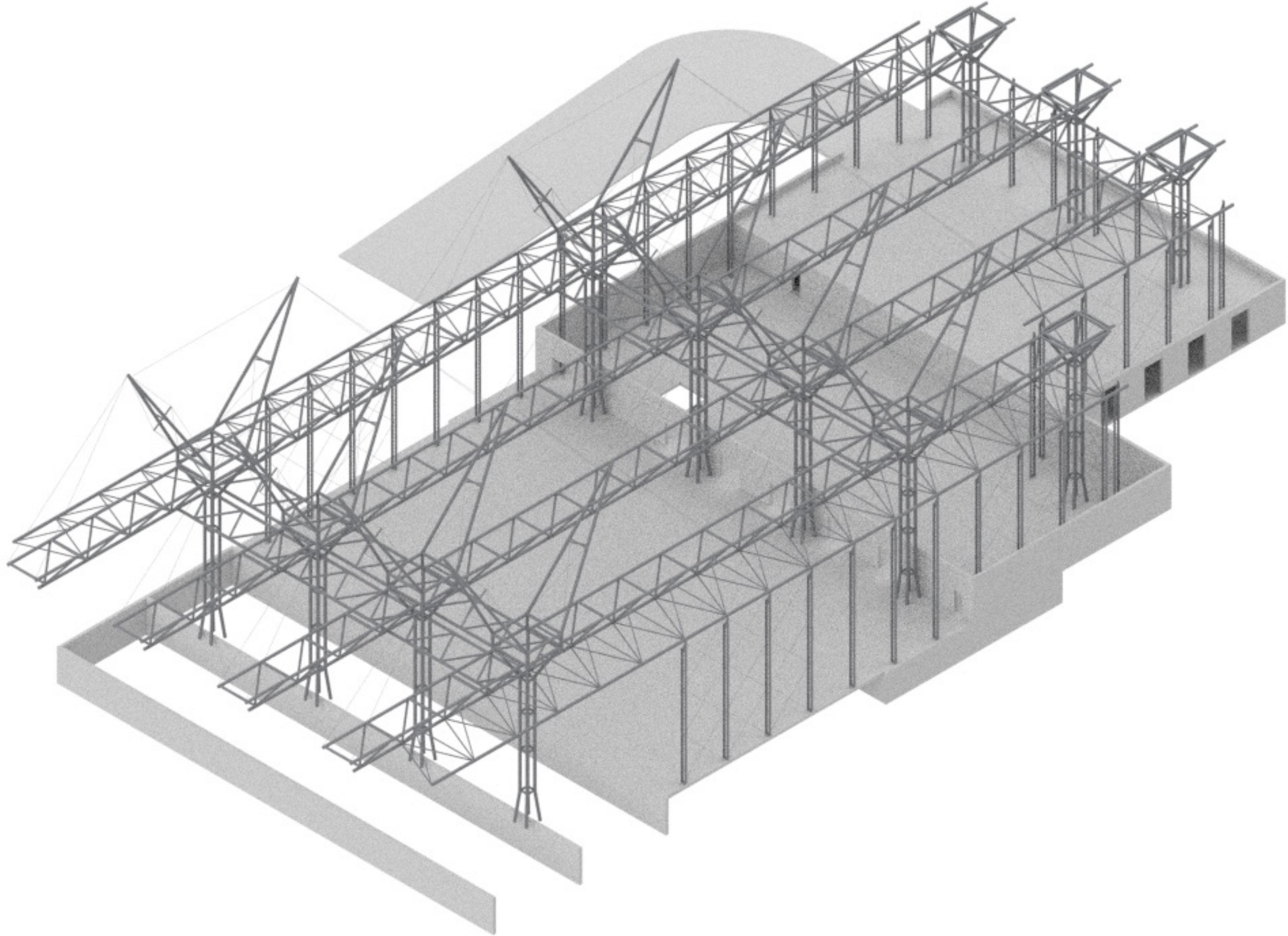

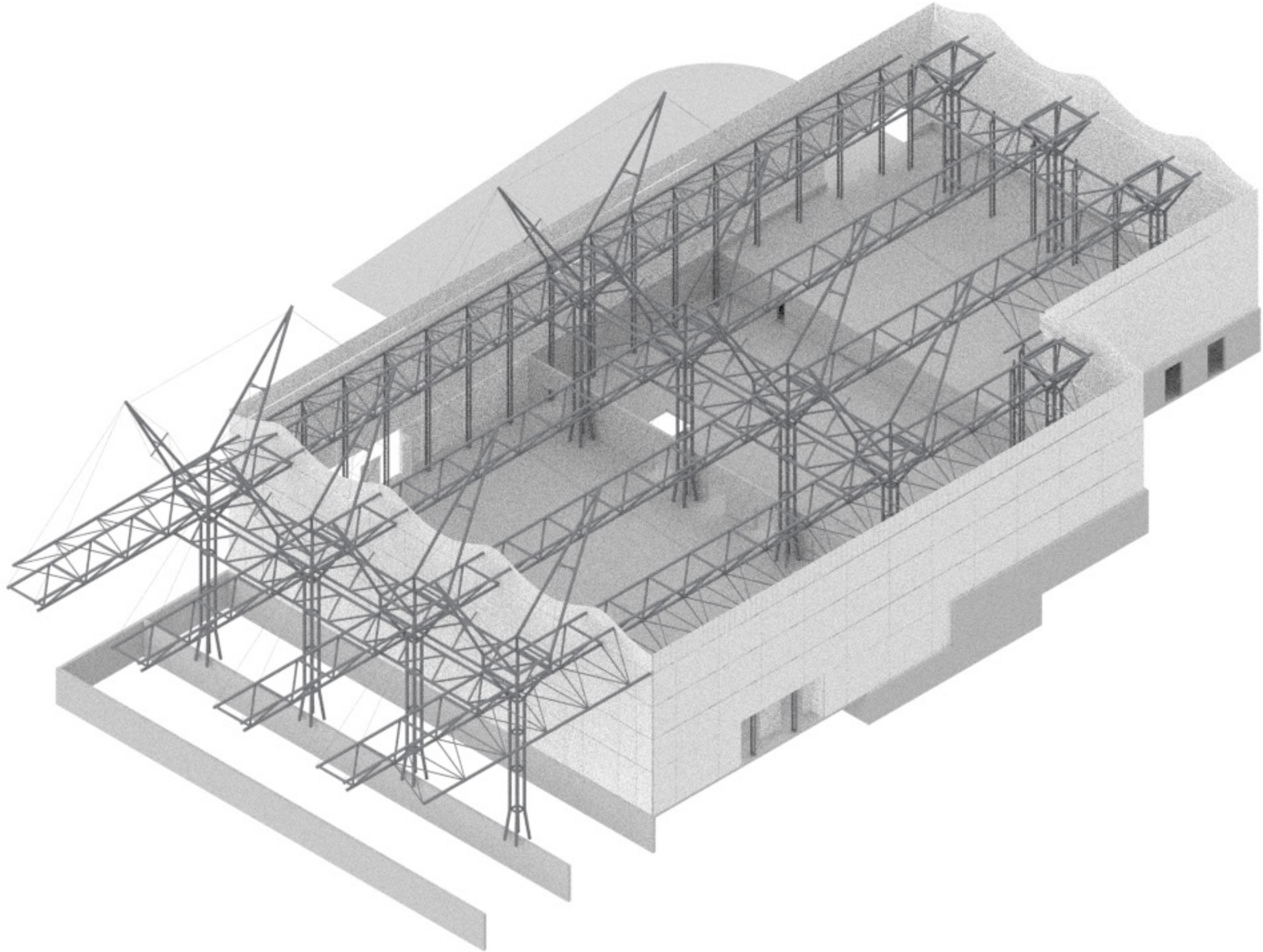

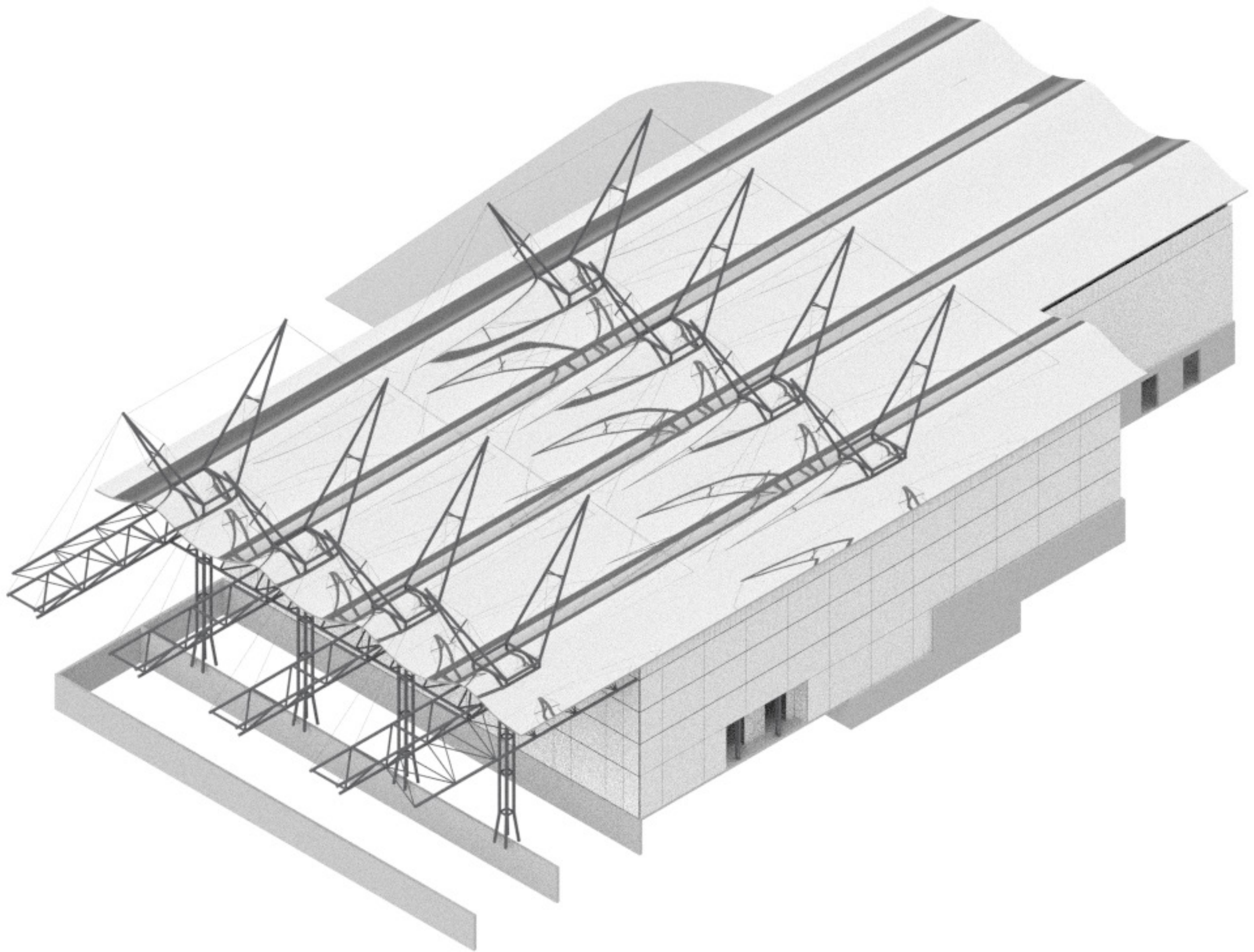

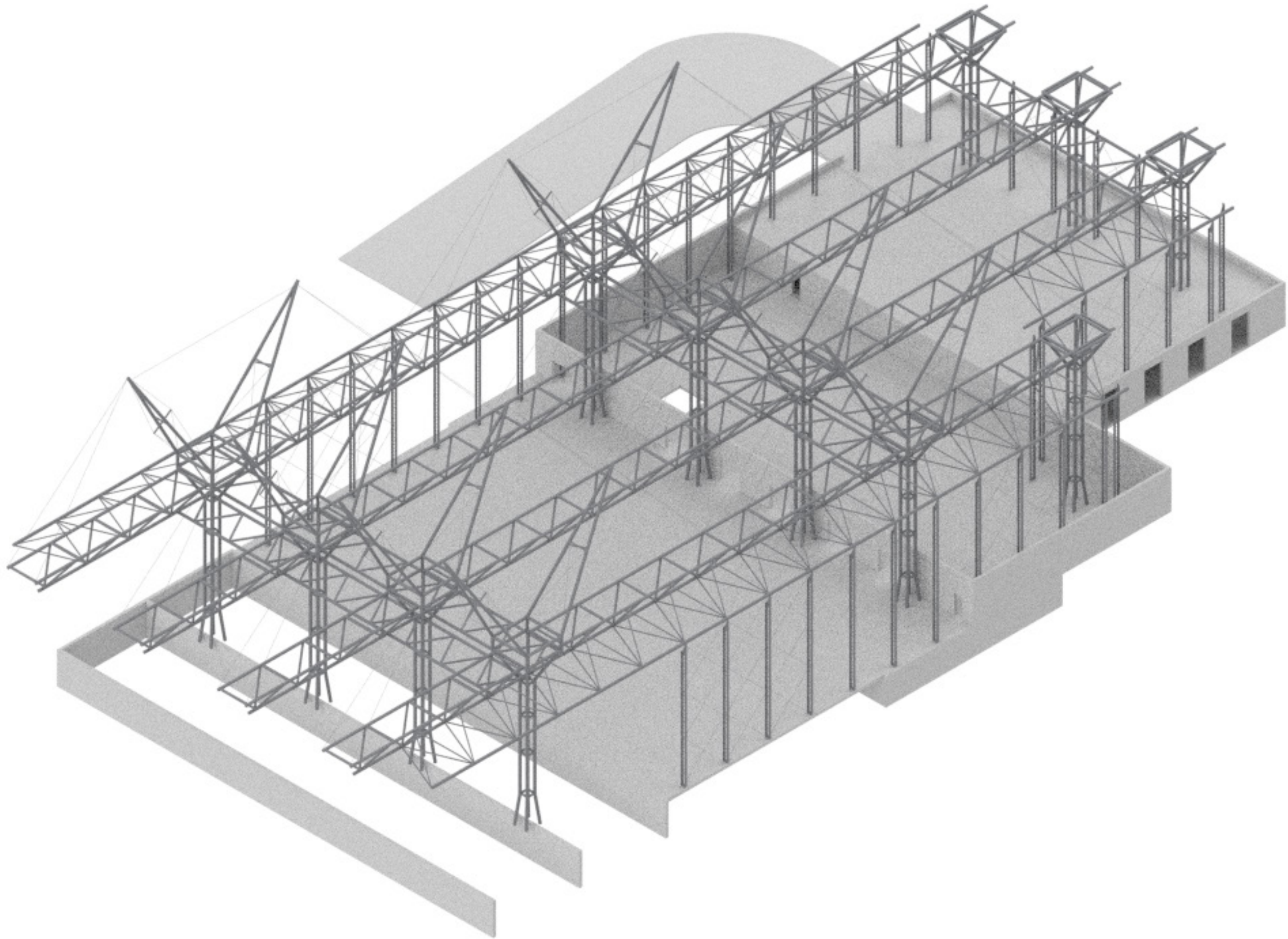

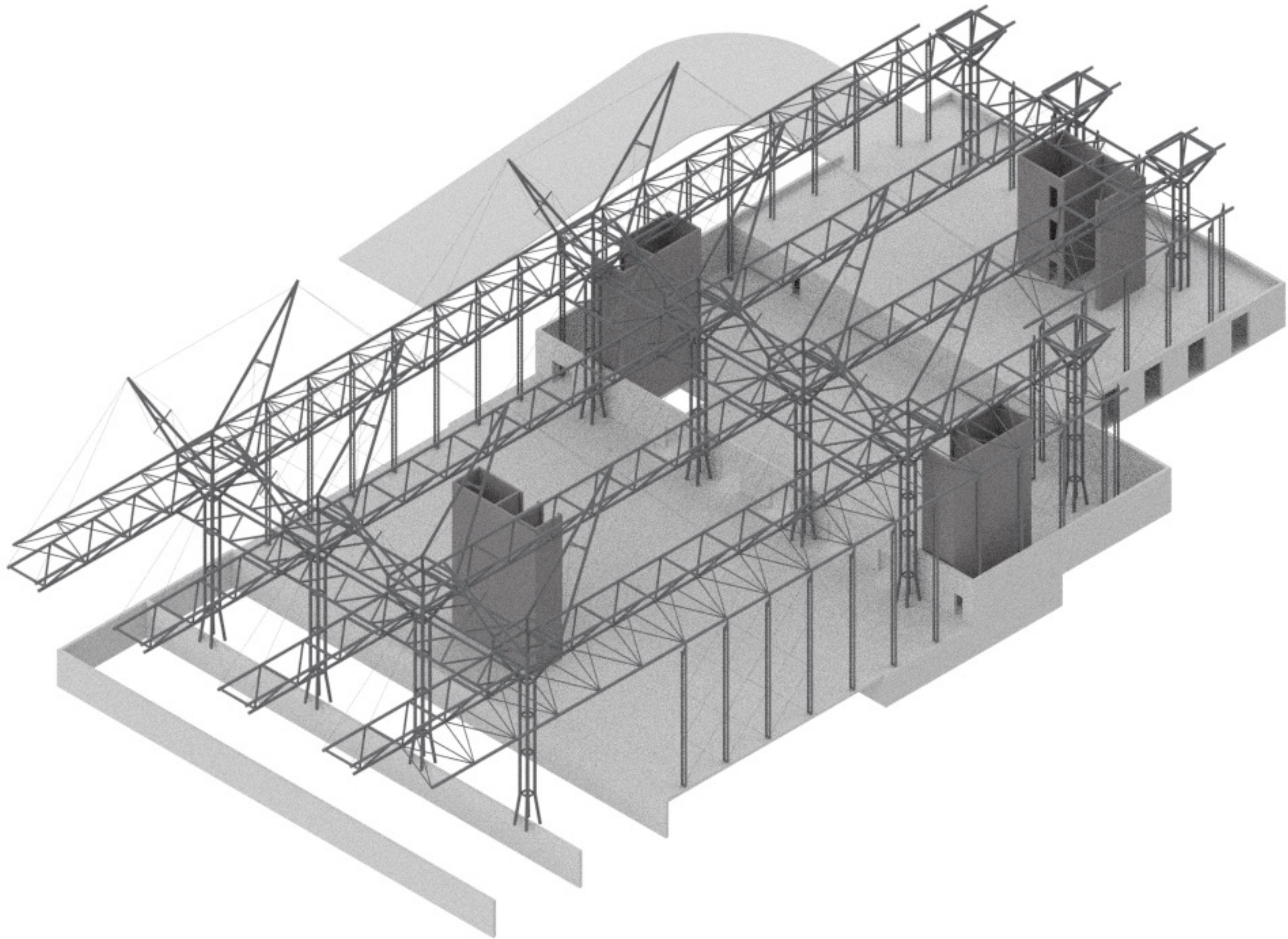

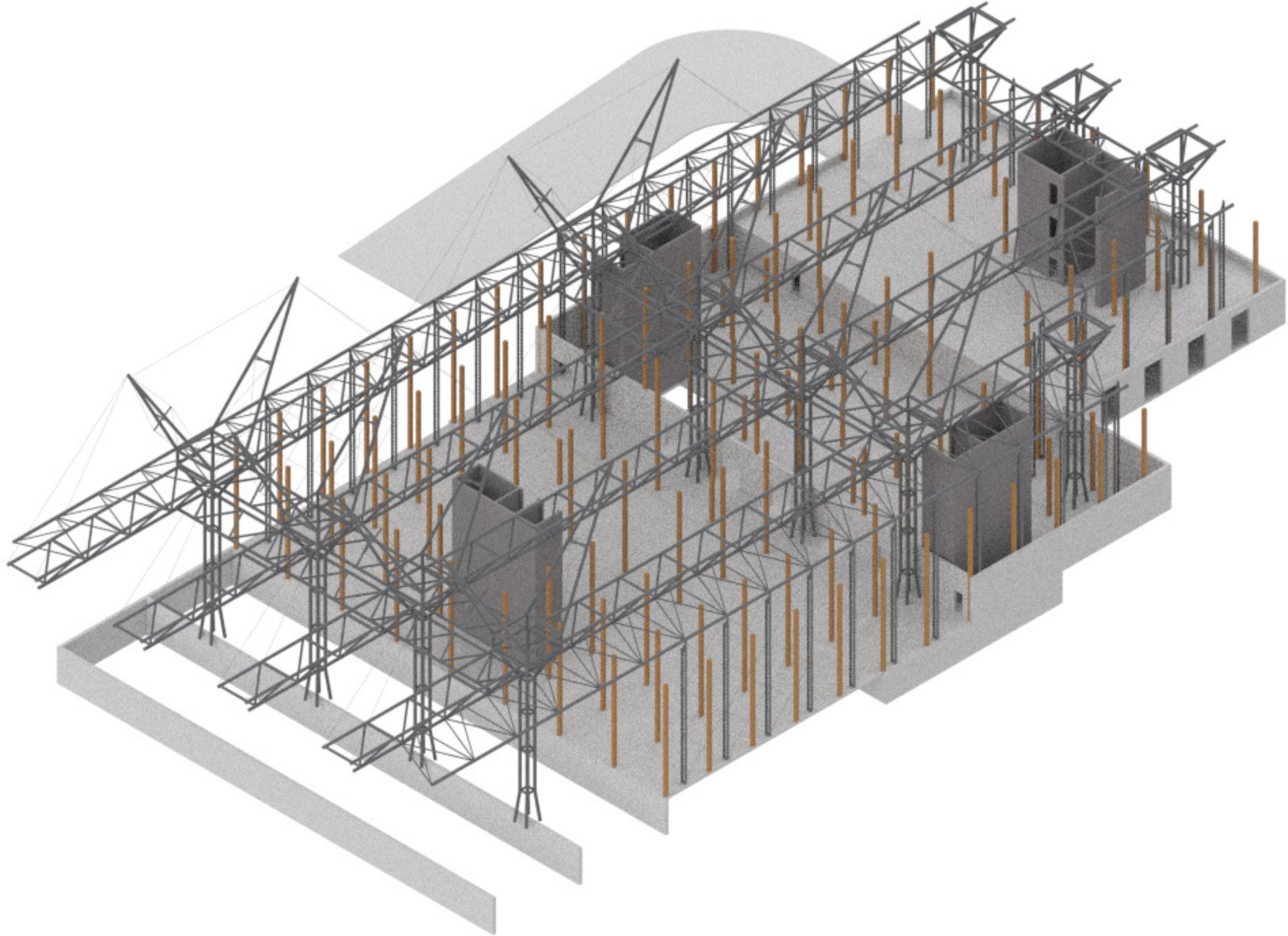

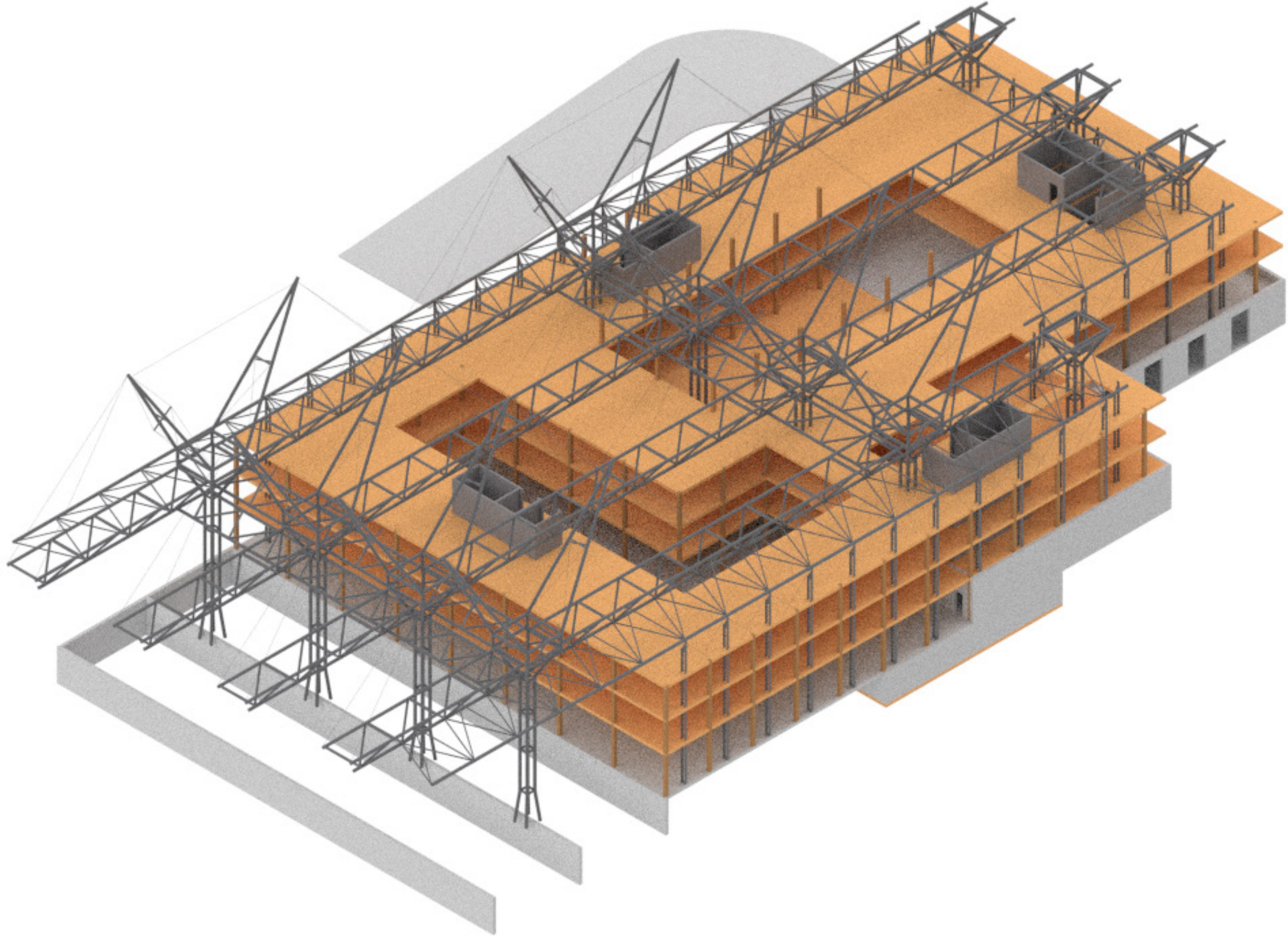

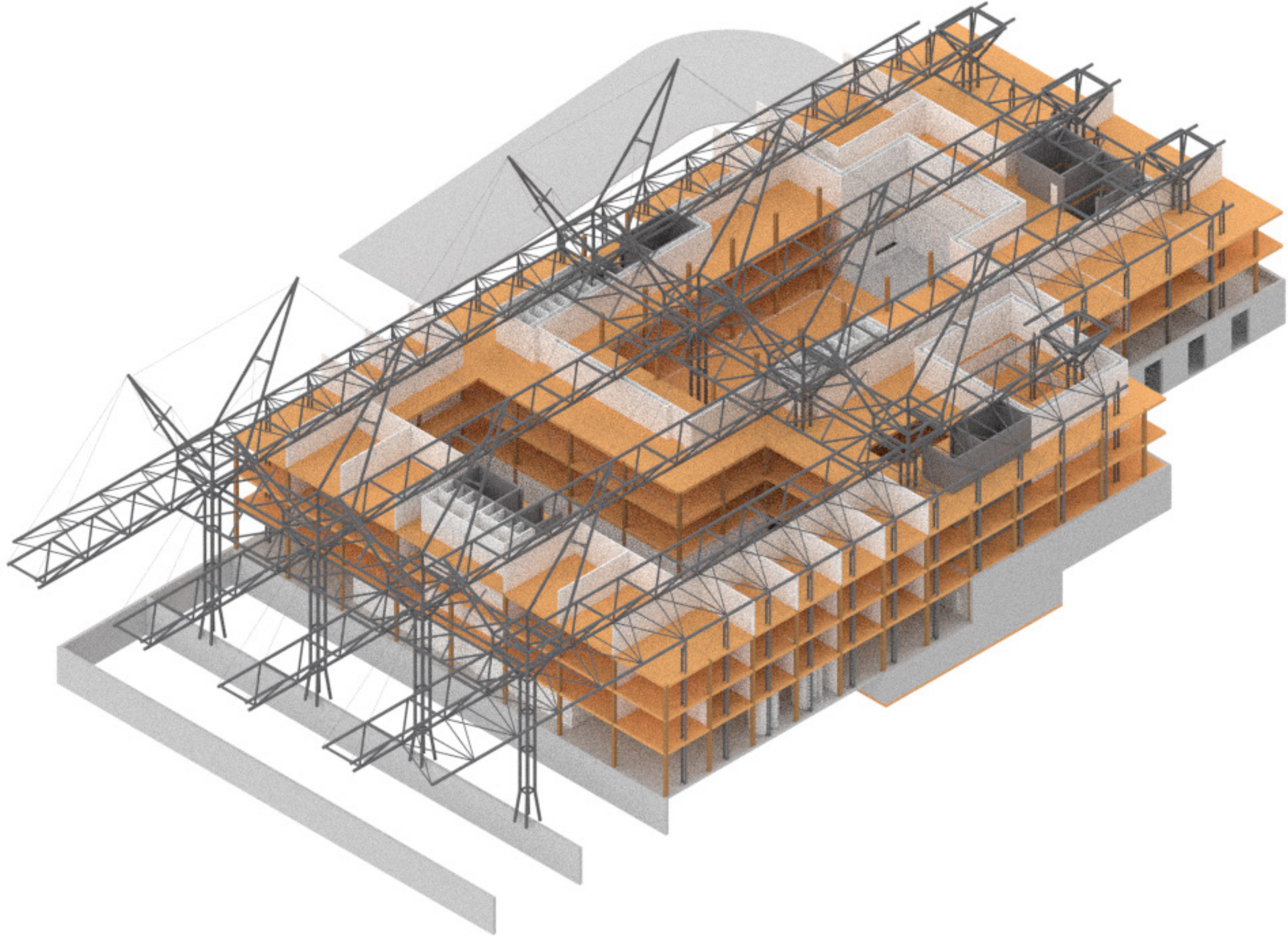

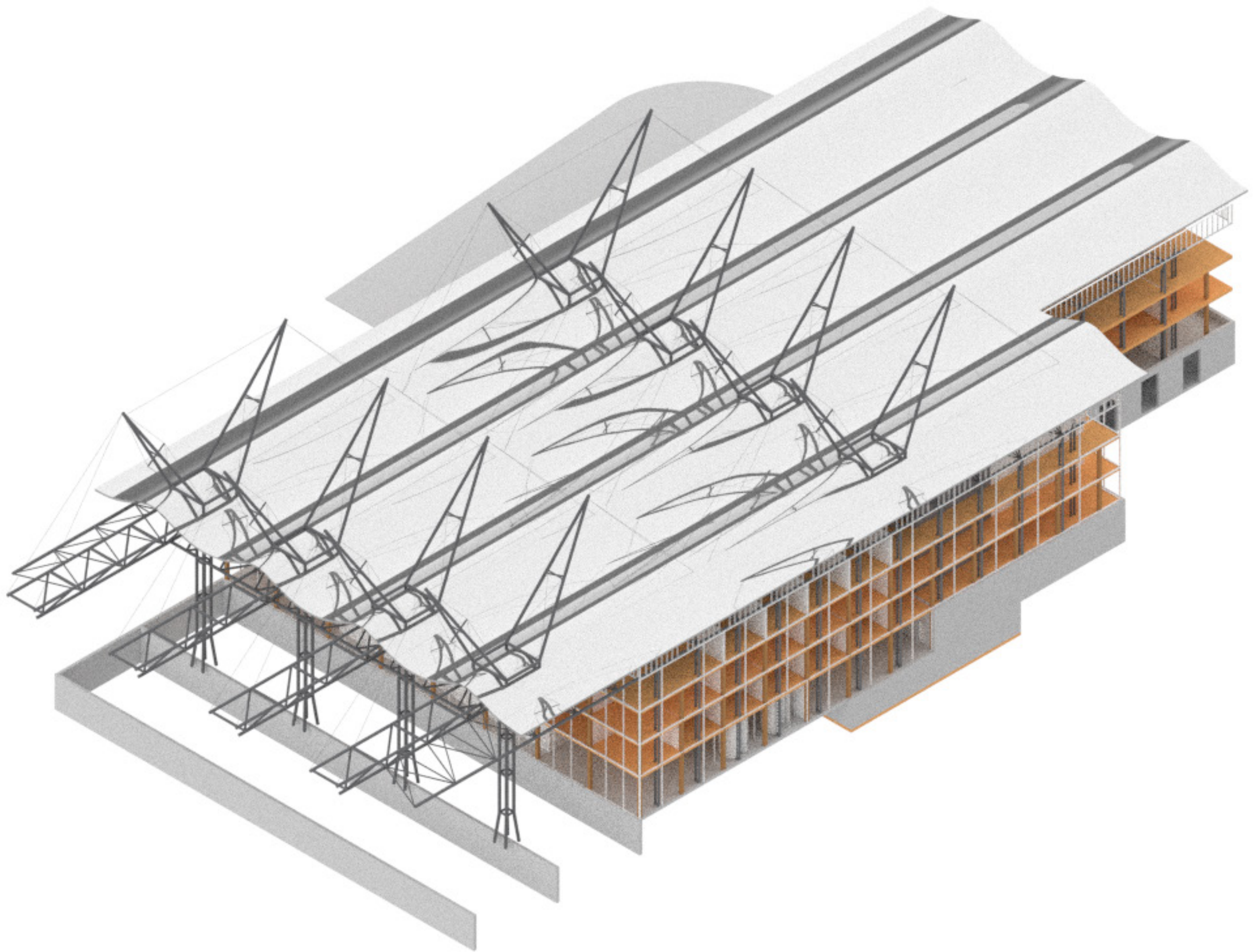

Structural grid & Stability

- Timber column
- Concrete core
- Steel wind bracing
- Grid 4800x6000

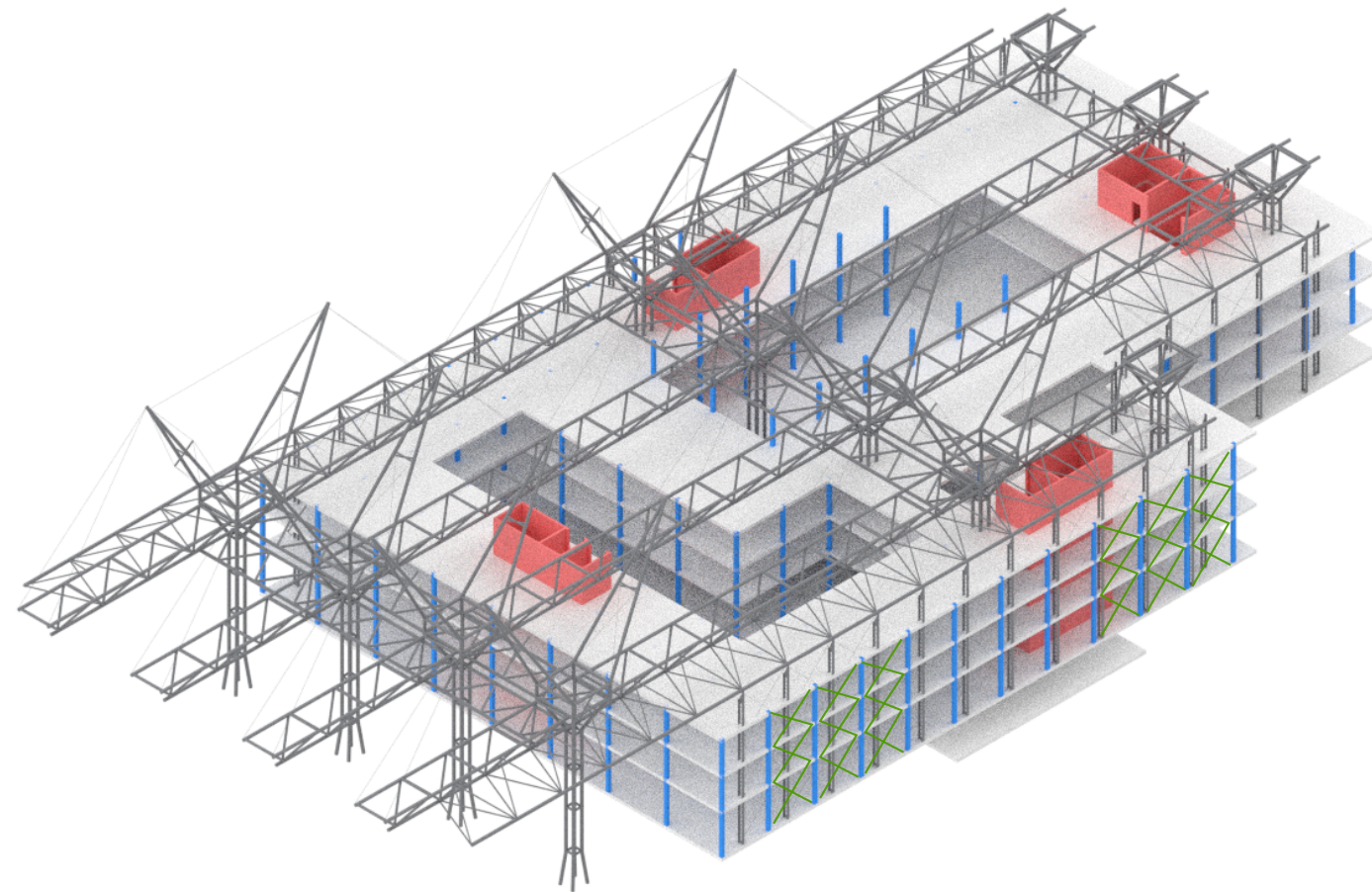
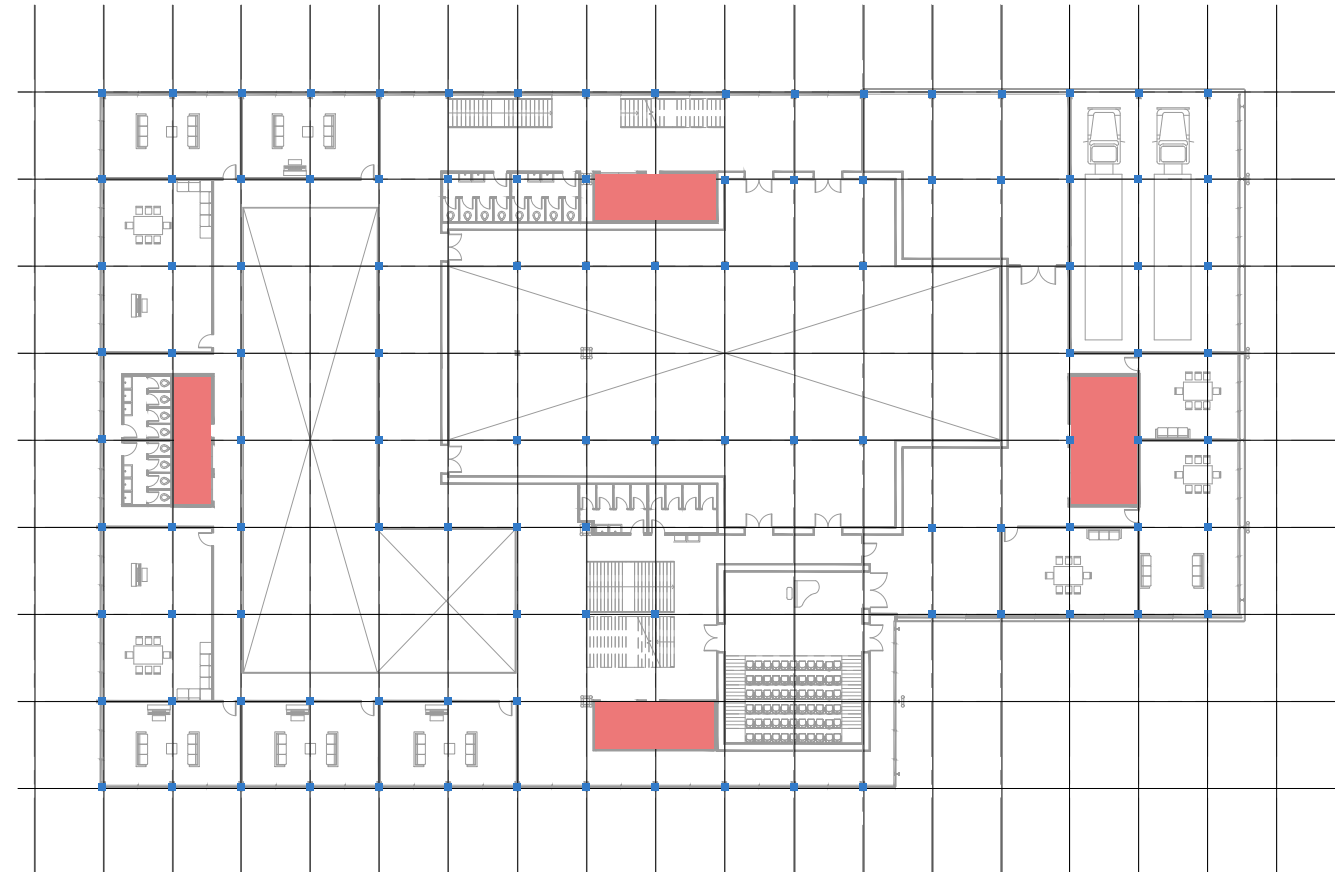

Building Components

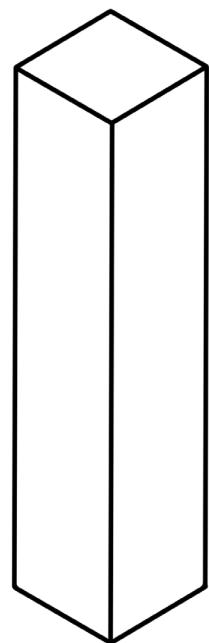

Glulam columns
(300x300x2900)

203x

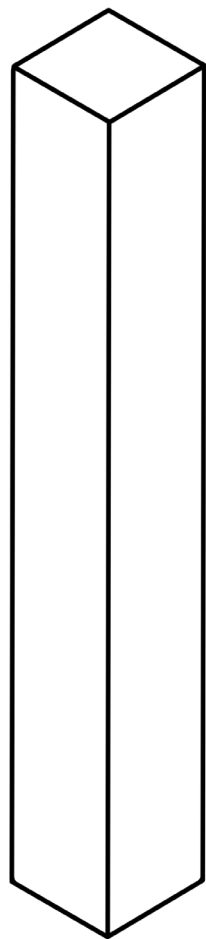

Glulam columns
(300x300x3900)

122x

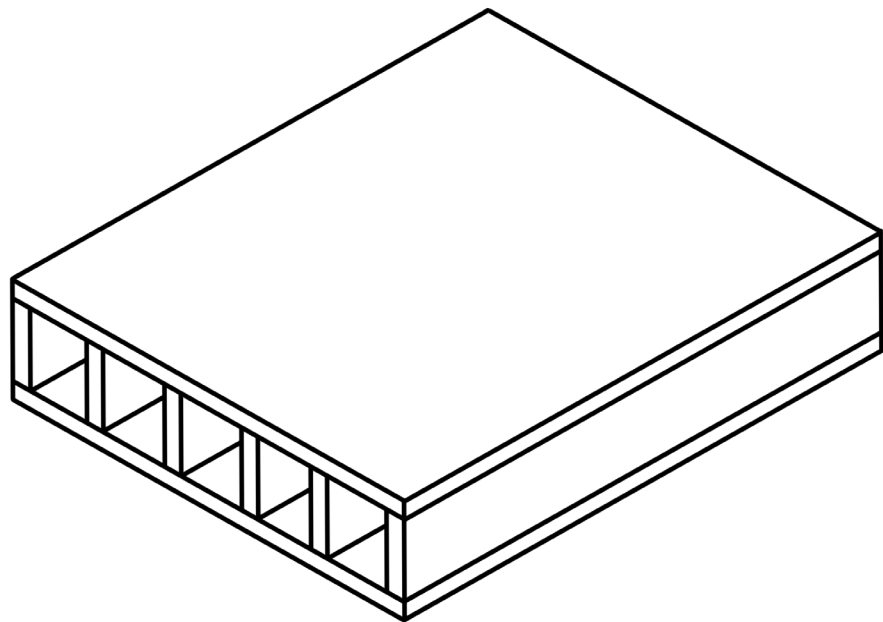

Kerto prefabricated floor slabs
(6000x4800x400)

254x

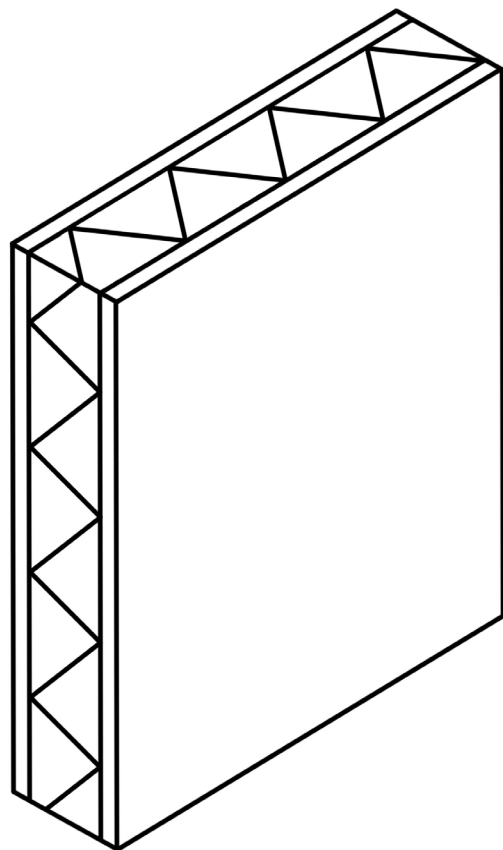

Wall panels with acoustic insulation
(6000x4800x400)

88x

Fragment

- Existing
- New

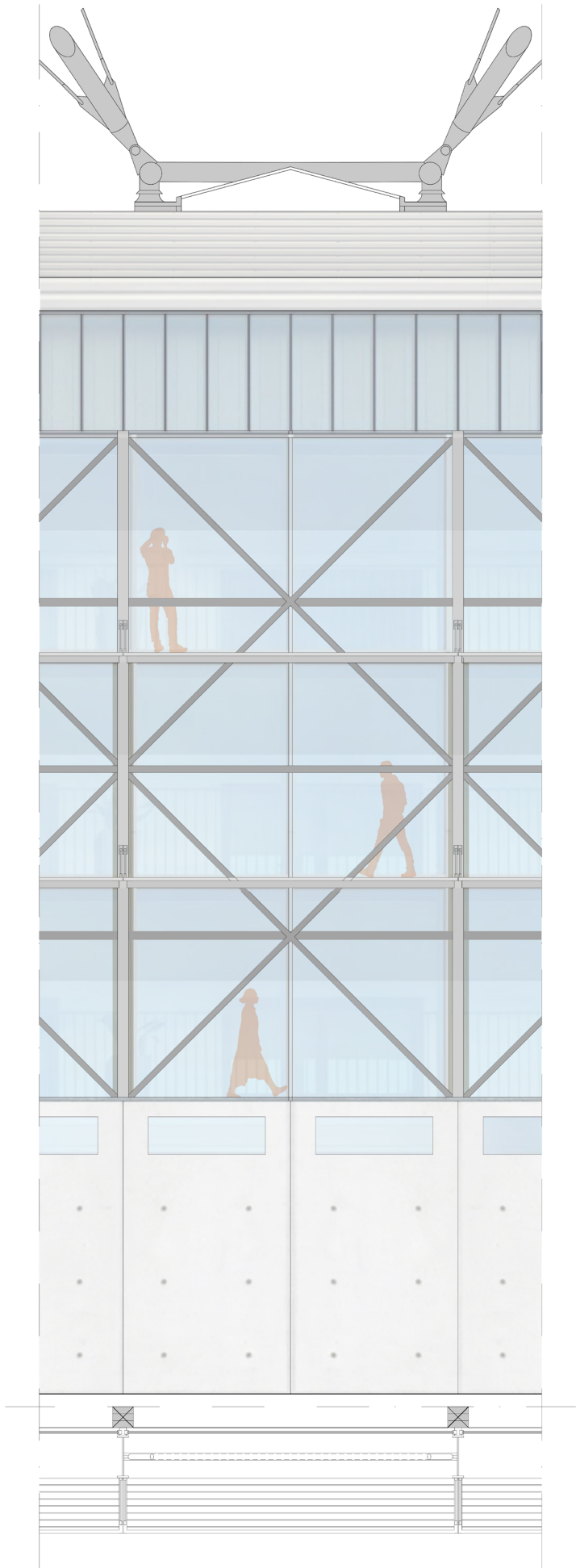
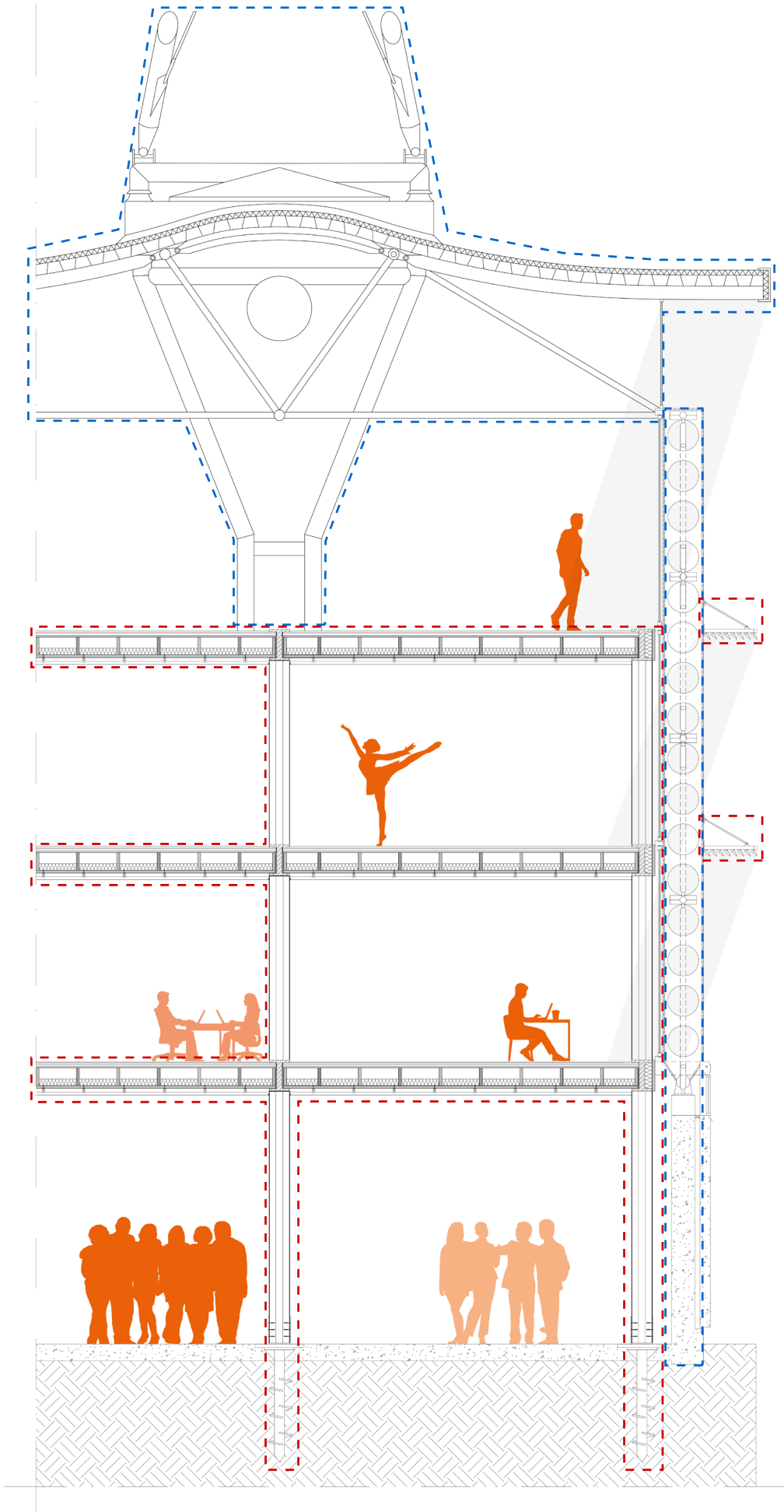

Technical Details

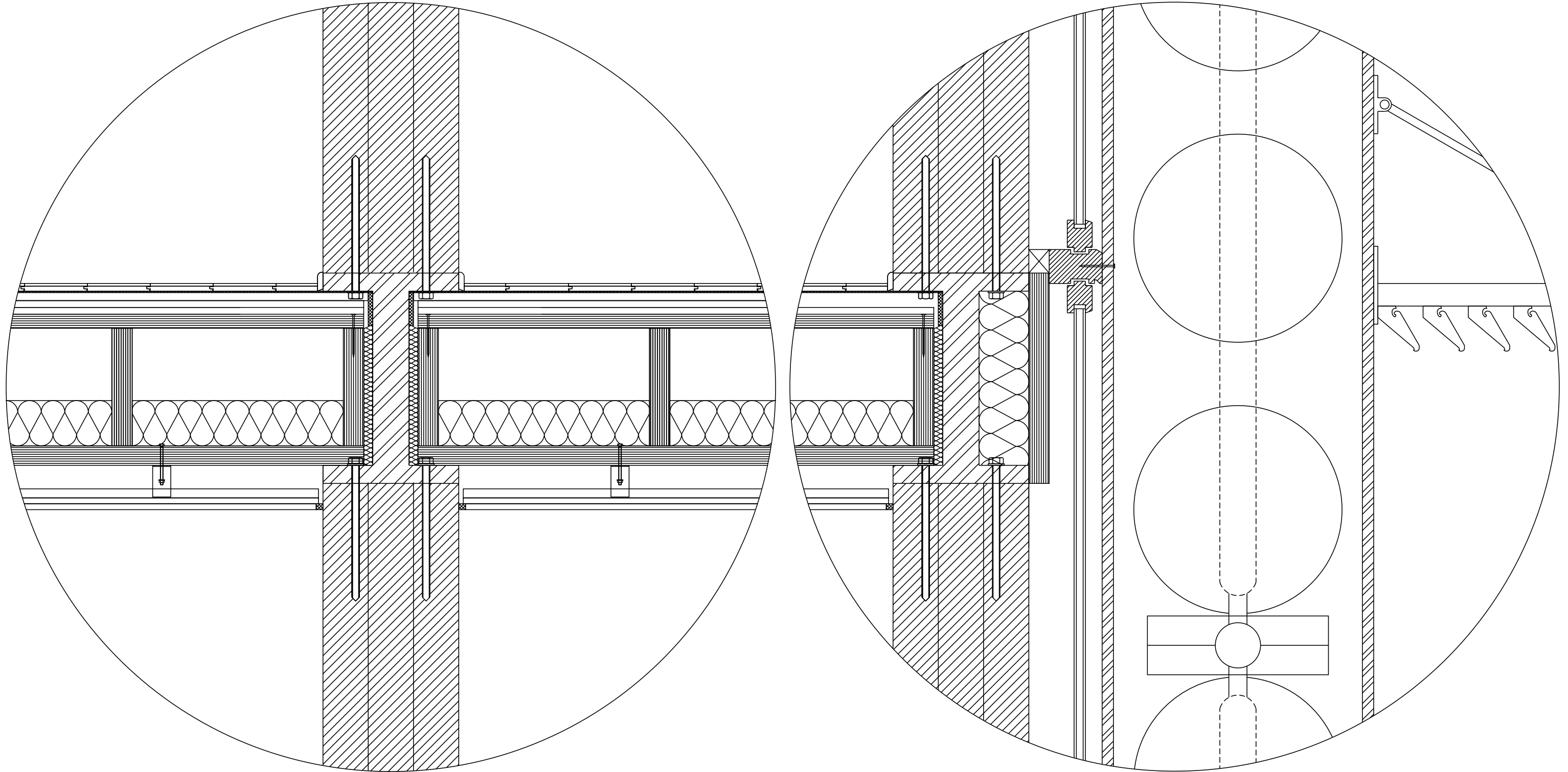

Thank you for your attention!