

FROM
HIERARCHY
TO
HARMONY

**Adaptive Reuse of the
Officer's Casino Soesterberg**

Adaptive Reuse of Heritage
Graduation studio '26

Lieke Gudde 5103681
TU Delft Master AUBS | Architecture
Supervisors: Lidy Meijers &
Thijs Bennebroek

22/06/26

Officer's Casino Soesterberg





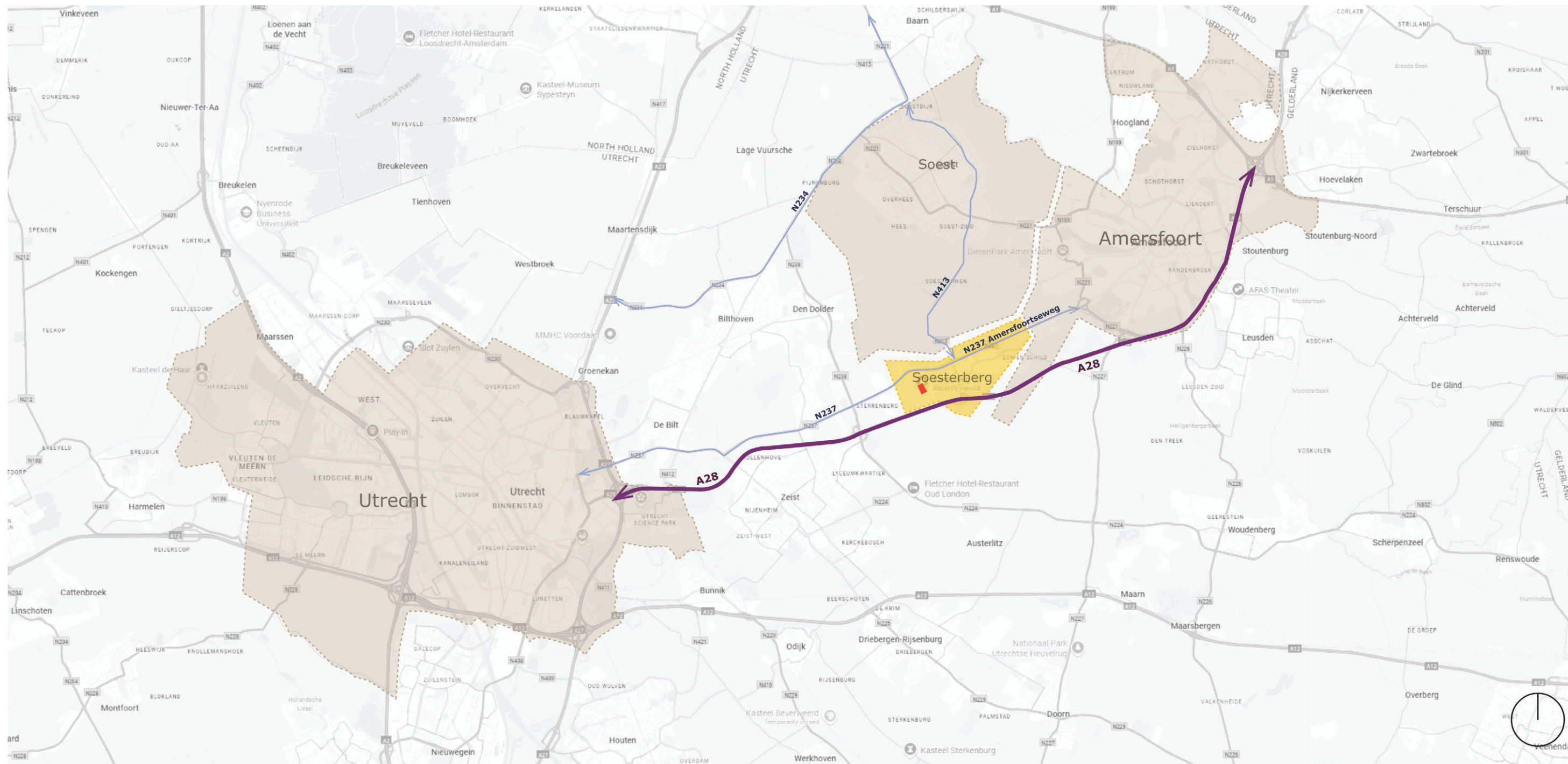

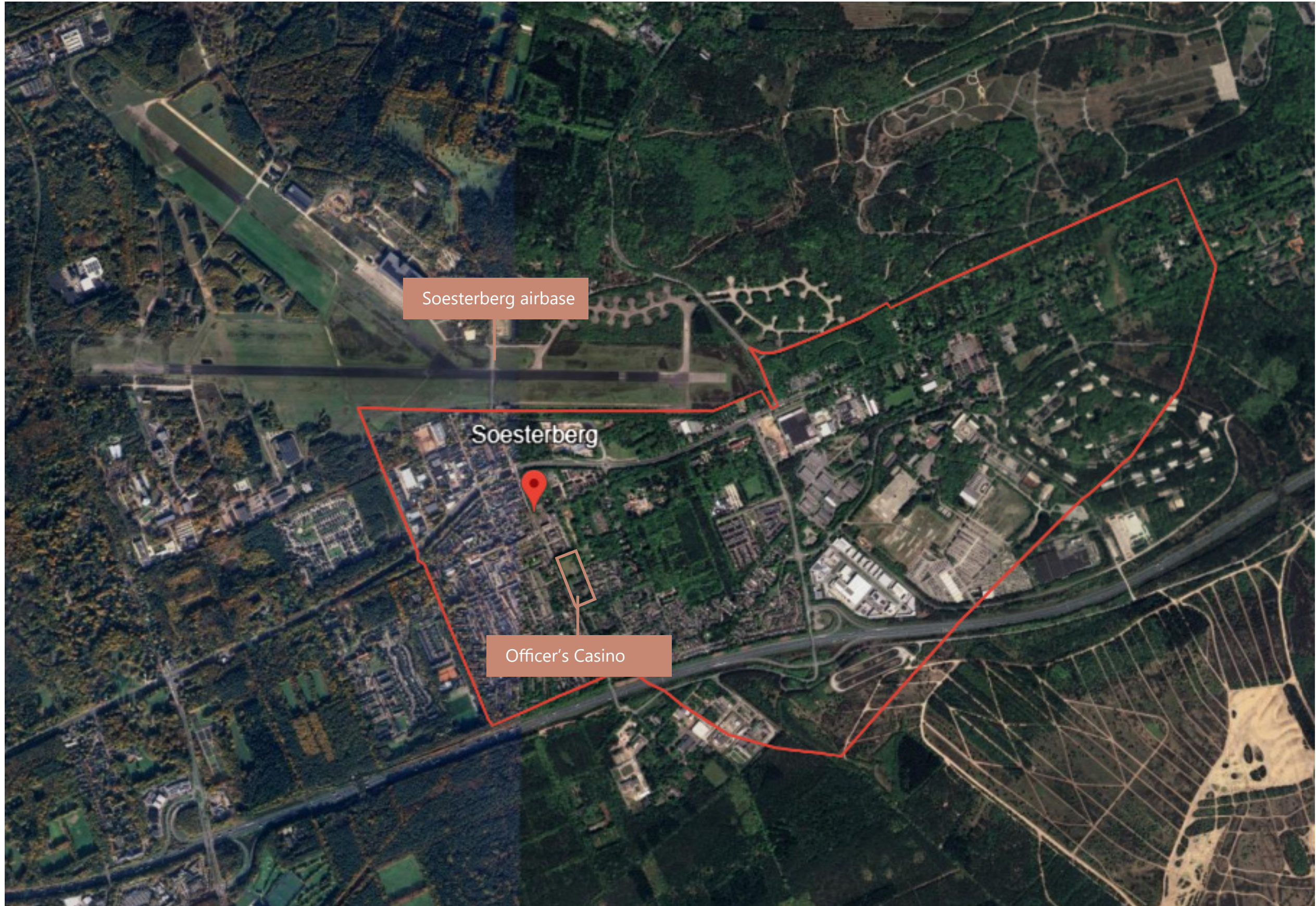

Soesterberg airbase

Soesterberg

Officer's Casino



© IQNN Development (edited by author)



© IQNN Development (edited by author)



© IQNN Development (edited by author)



© IQNN Development (edited by author)

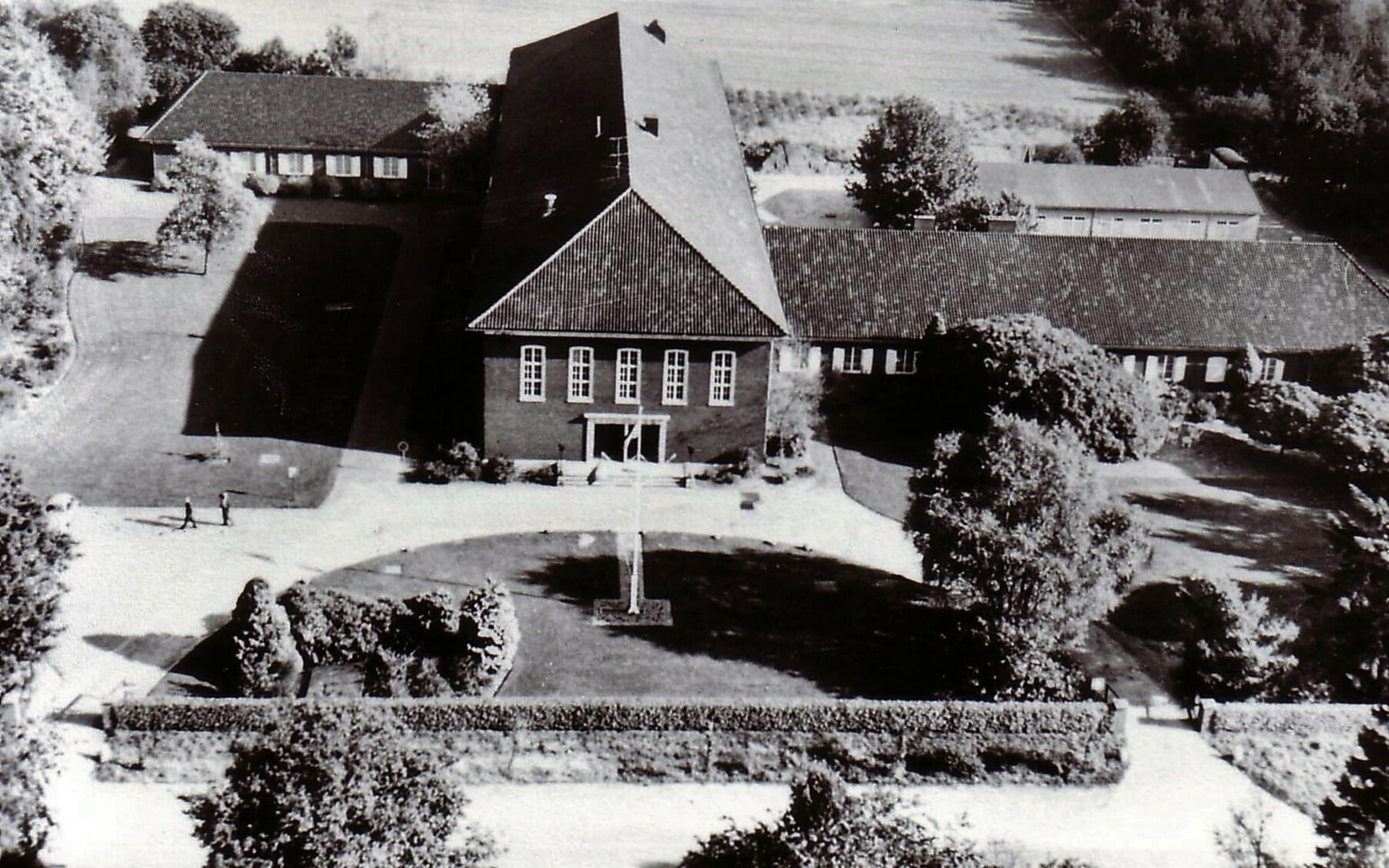

An aerial photograph of a large, multi-story building with a prominent tower and a corrugated metal roof. The building is surrounded by trees and a lawn. The text "Heritage values" is overlaid in the center of the image.

Heritage values

Exterior



Monumental spaces

Monumental spaces

Entrance hall

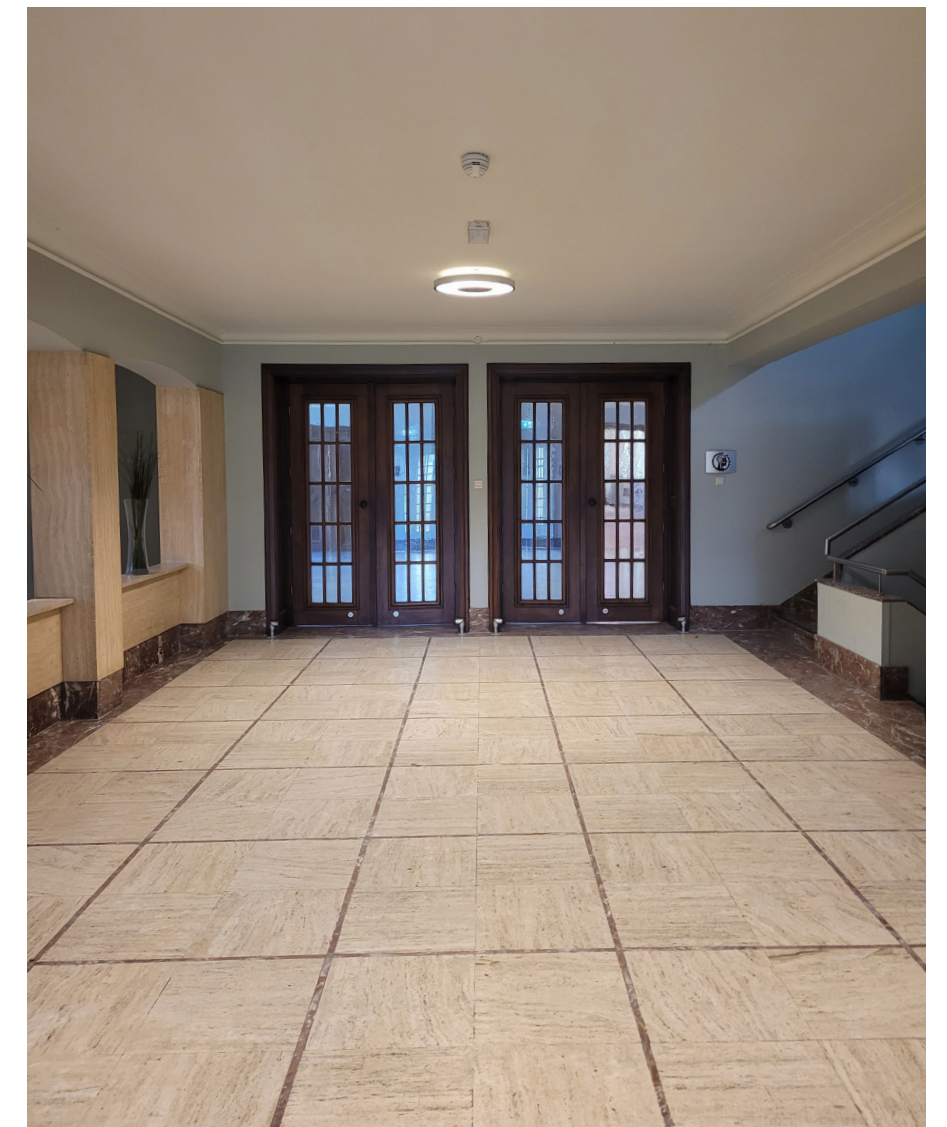
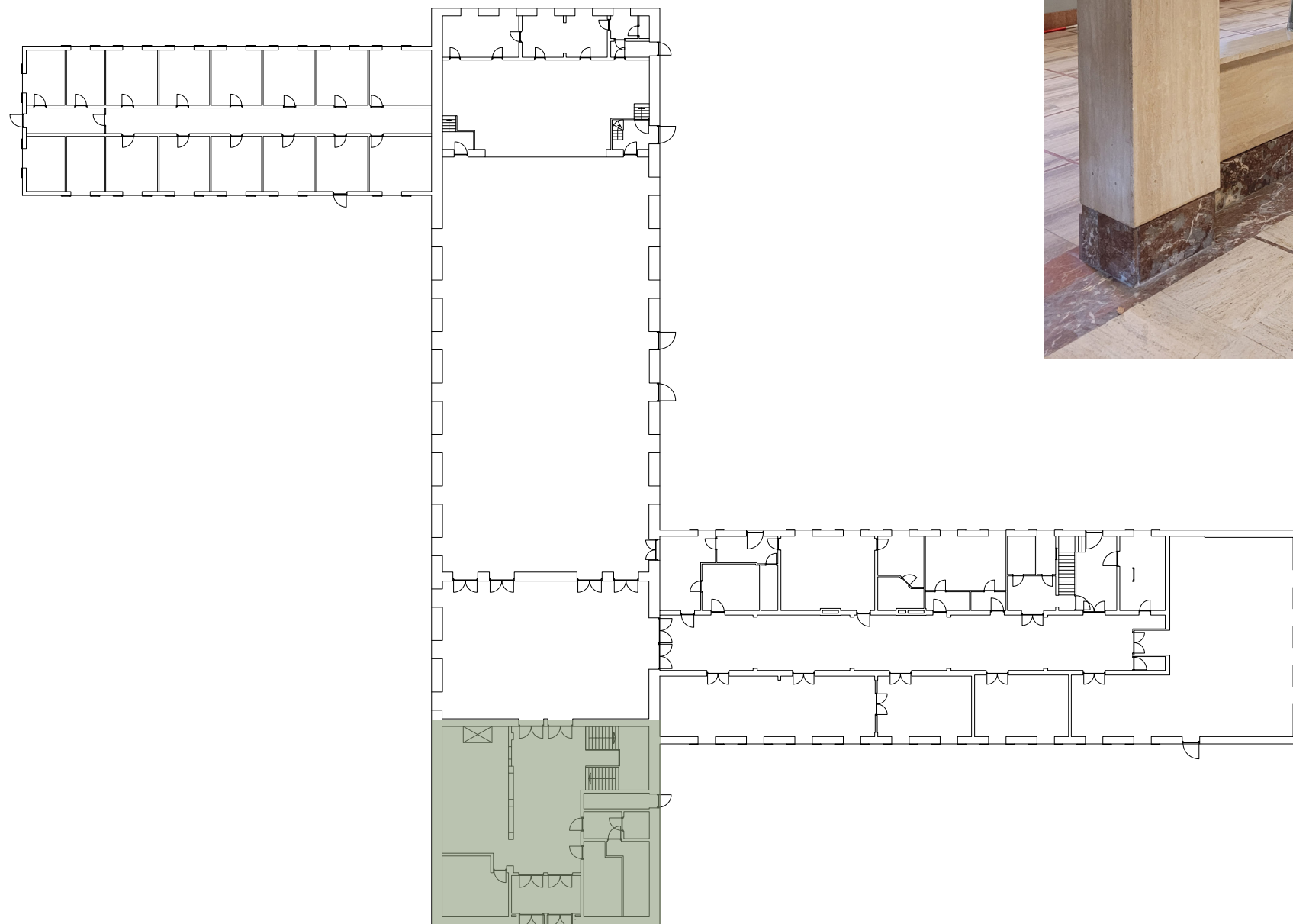

Monumental spaces

Foyer

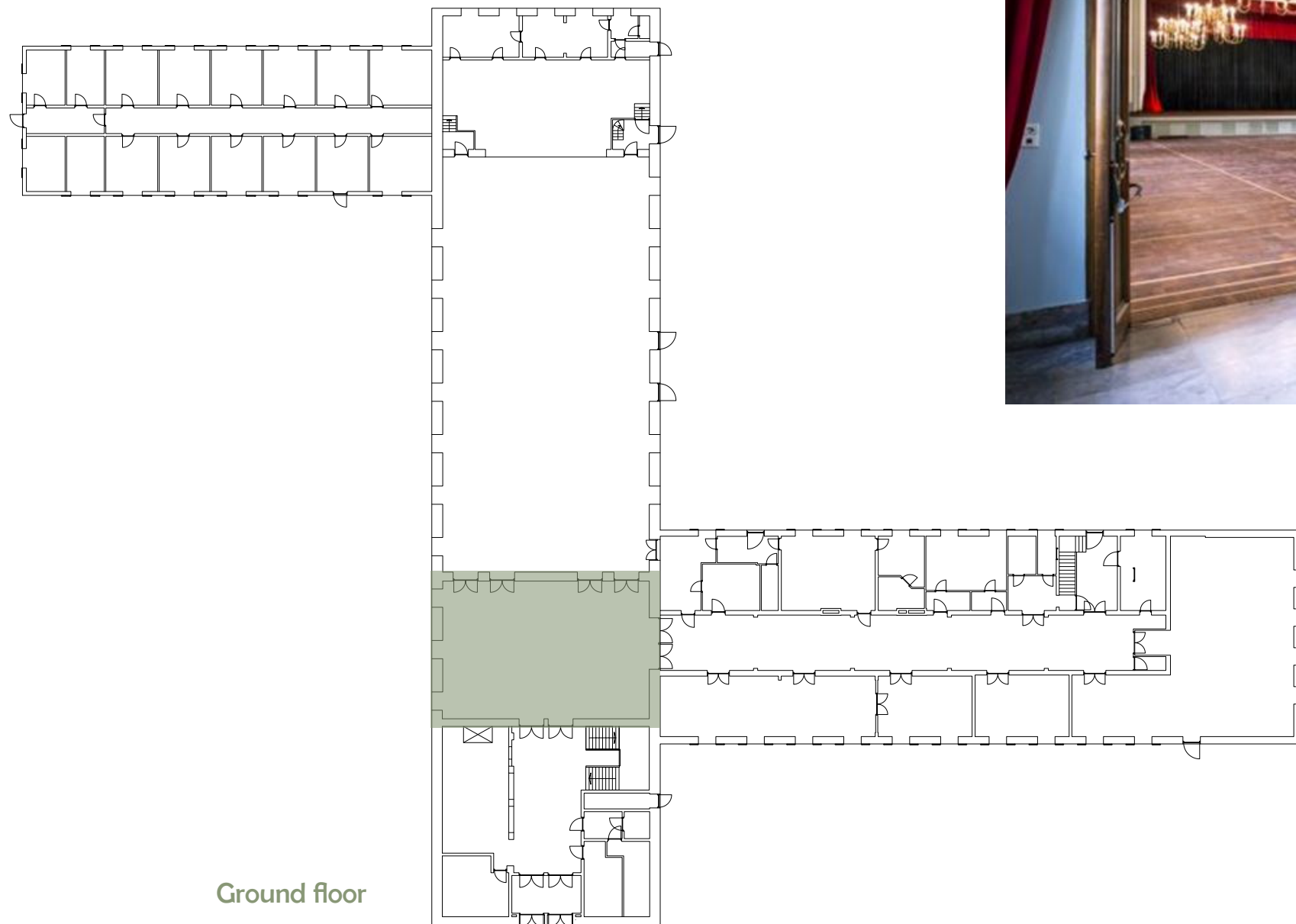

© RTV Utrecht

Monumental spaces

Theatre hall

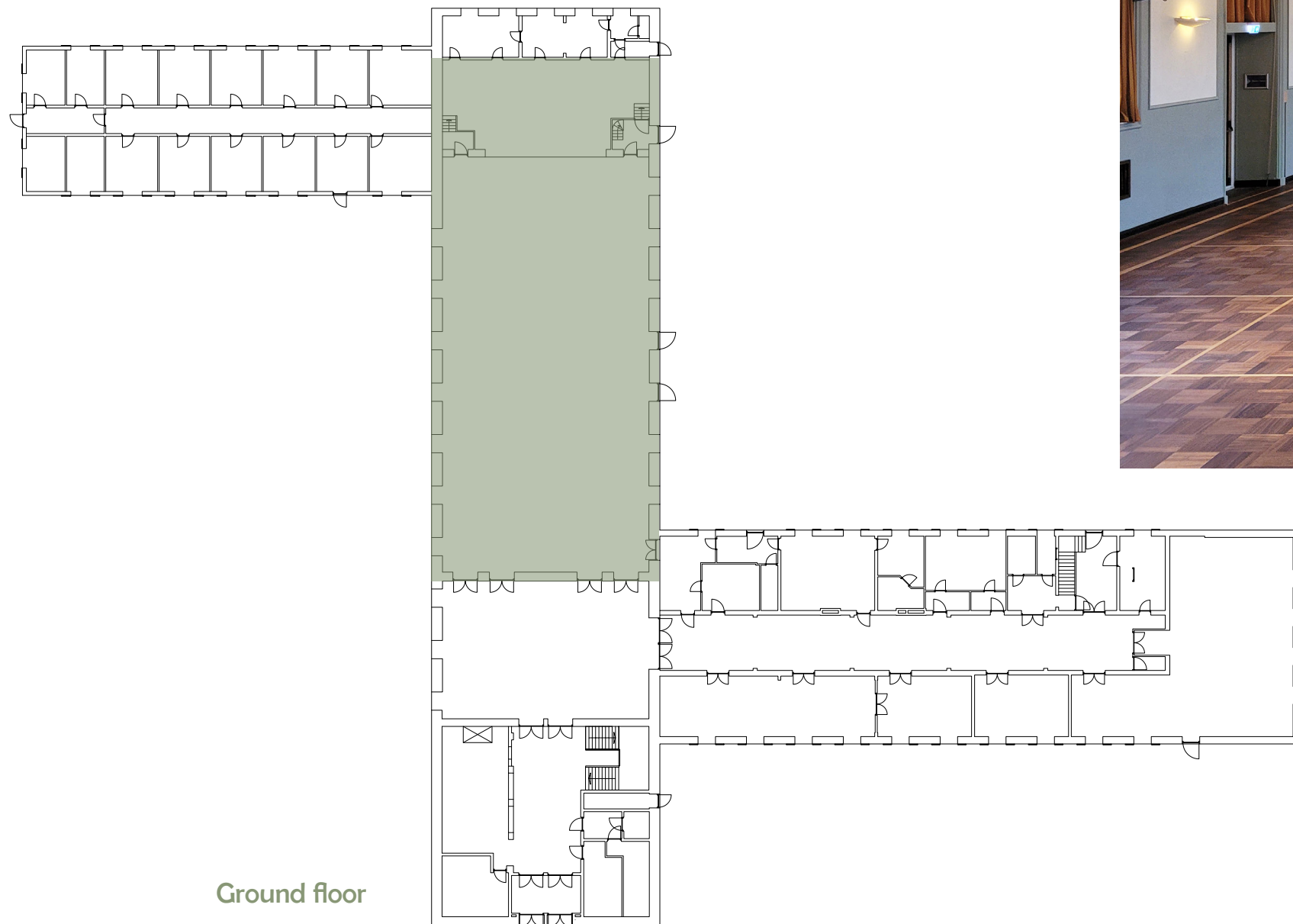

Ground floor

Monumental spaces

Central corridor



Construction

Reinforced concrete

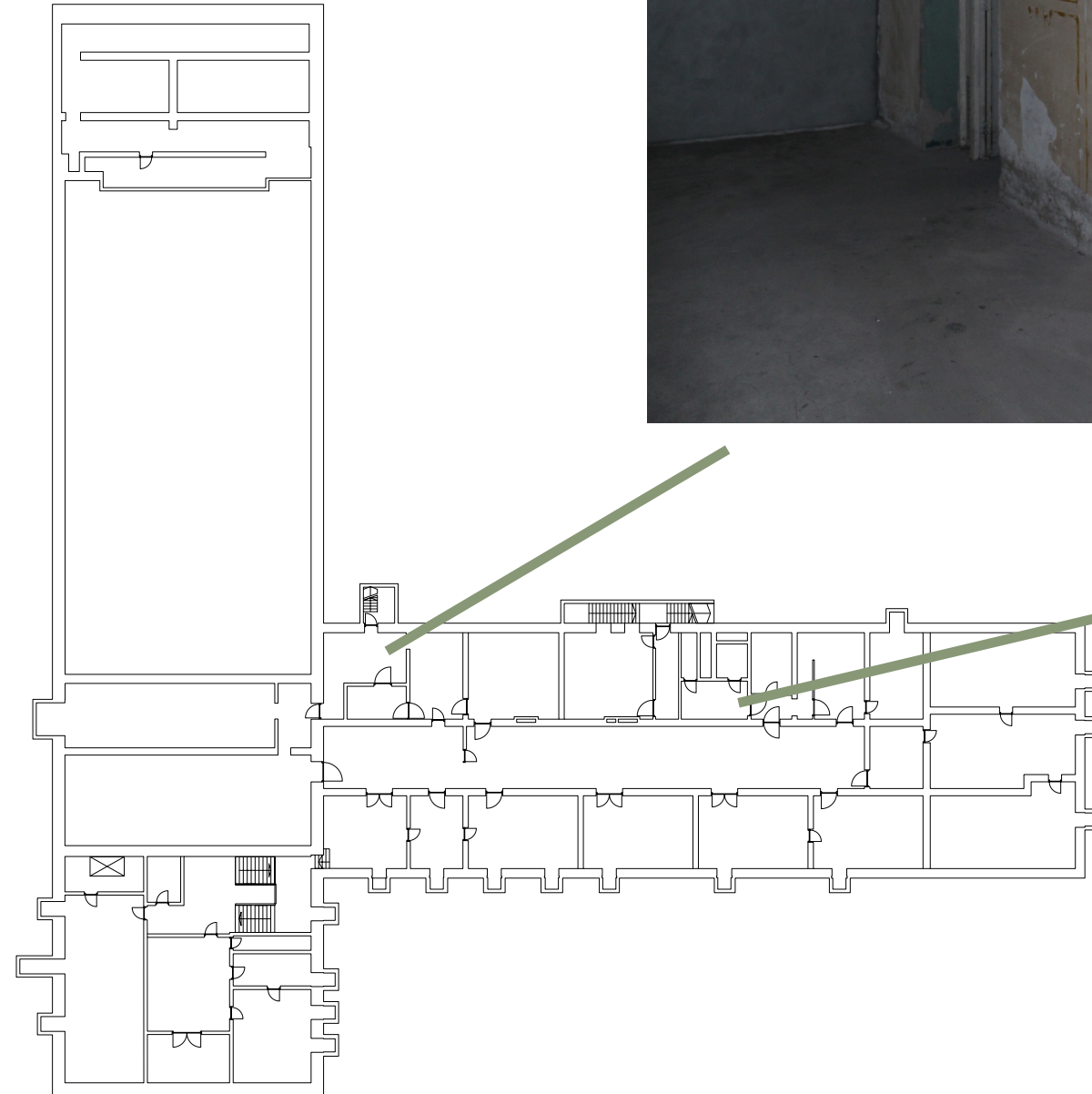

Basement

Construction

Light timber roof construction





New function

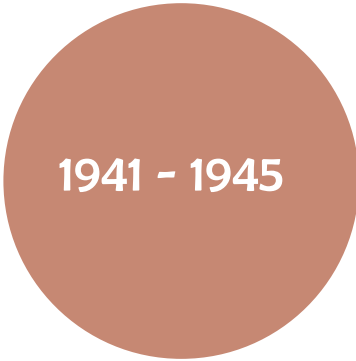

Soldatenheim

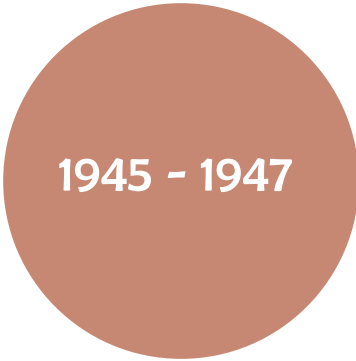

Transitional
military use

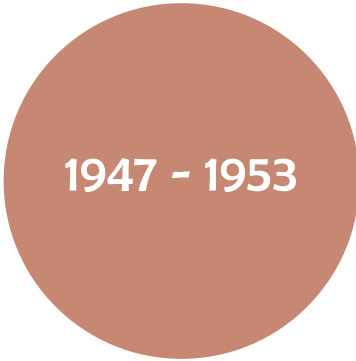

KLM training
centre

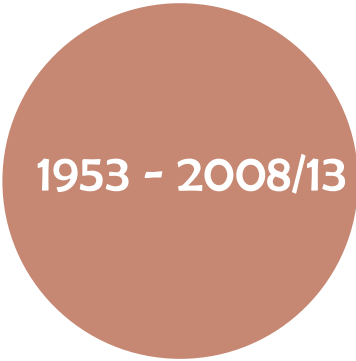

Officer's Mess
of the Royal
Netherlands Air
Force

2000
Rijksmonument



Events &
temporary
use

The Officer's Casino



Gathering
Culture
Learning
Community

Soesterberg



Residential
Family-oriented
Child-friendly

The Officer's Casino as a community school

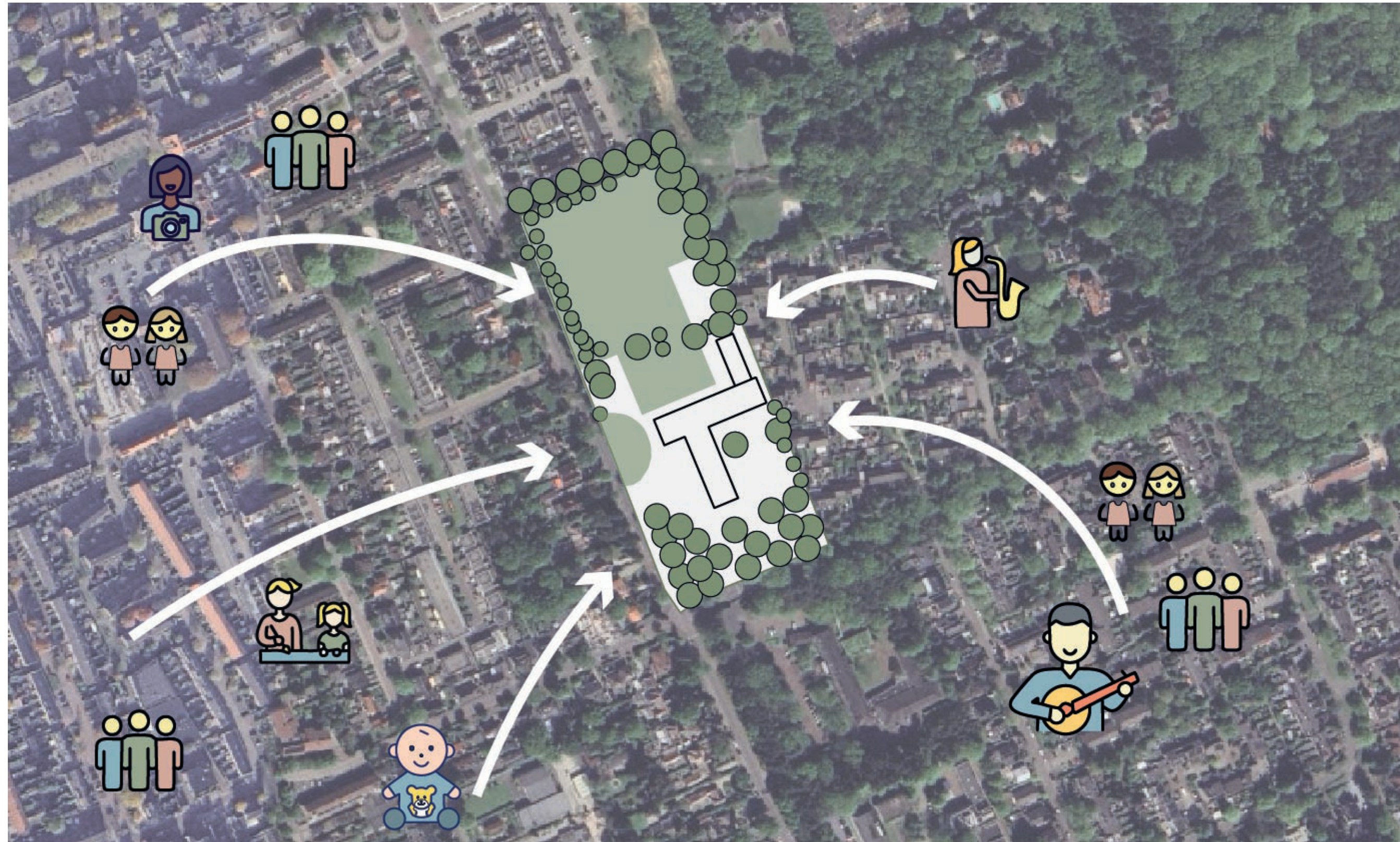

Which educational model?

Green surroundings



Collective spaces



Strong connection to culture



Existing educational landscape

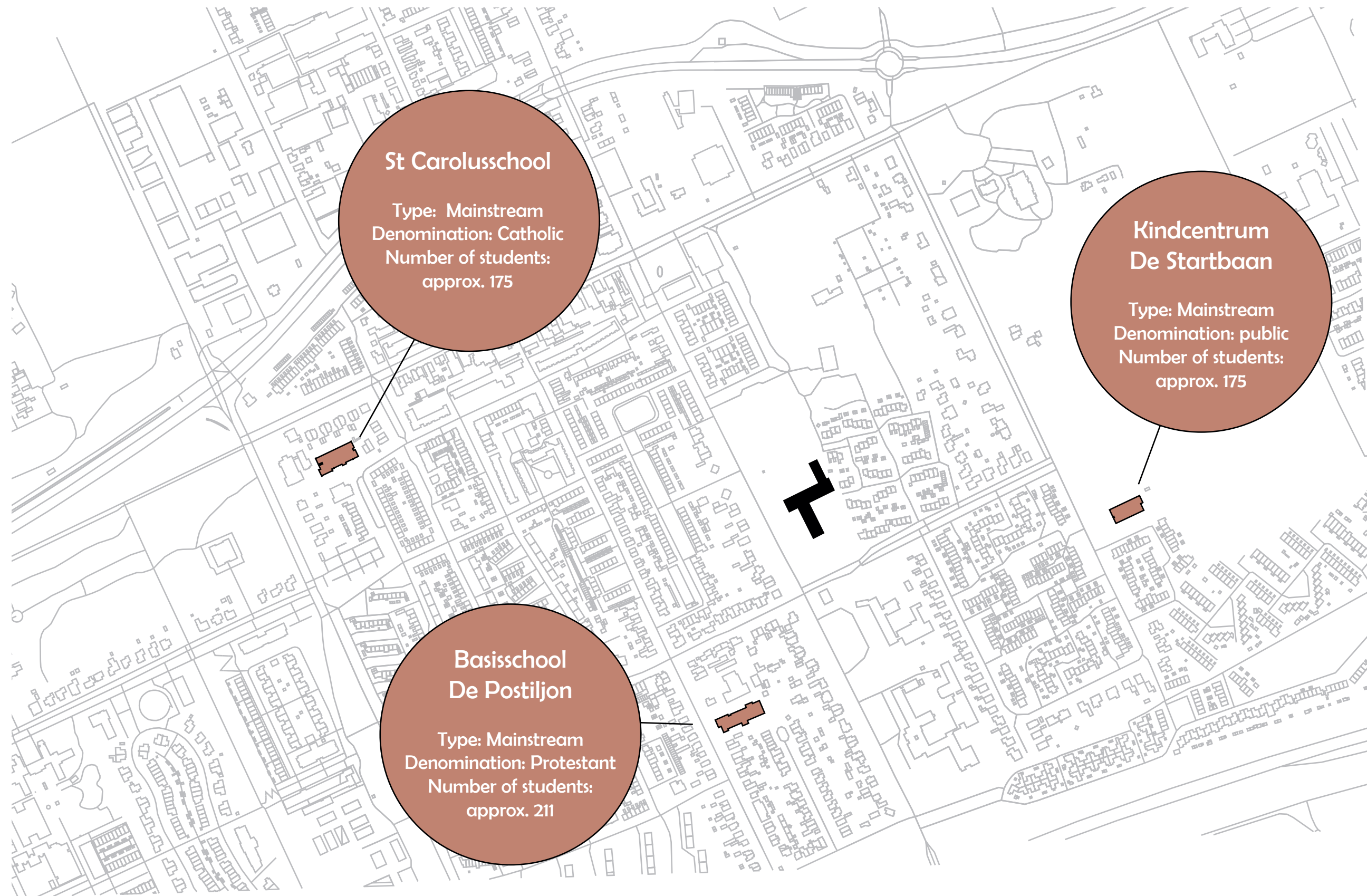

Which educational model?

Green surroundings

Collective spaces

Strong connection to
culture

Existing educational
landscape



Waldorf education

Waldorf education

Focus on:

- Nature
- Atmosphere
- Creativity
- Community

Central research question

How can the Officer's Casino complex be transformed while negotiating between architectural character and everyday educational use?

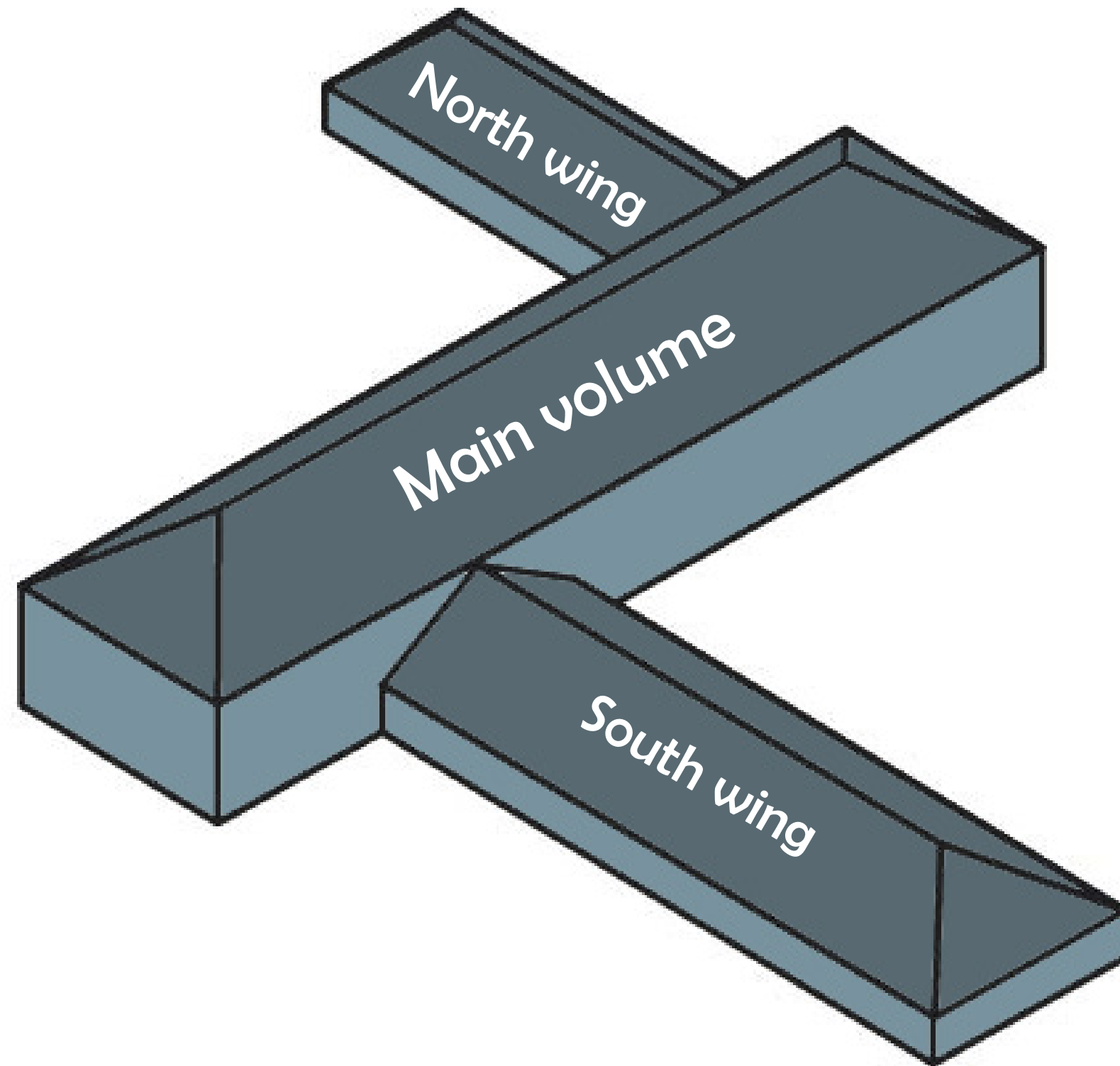

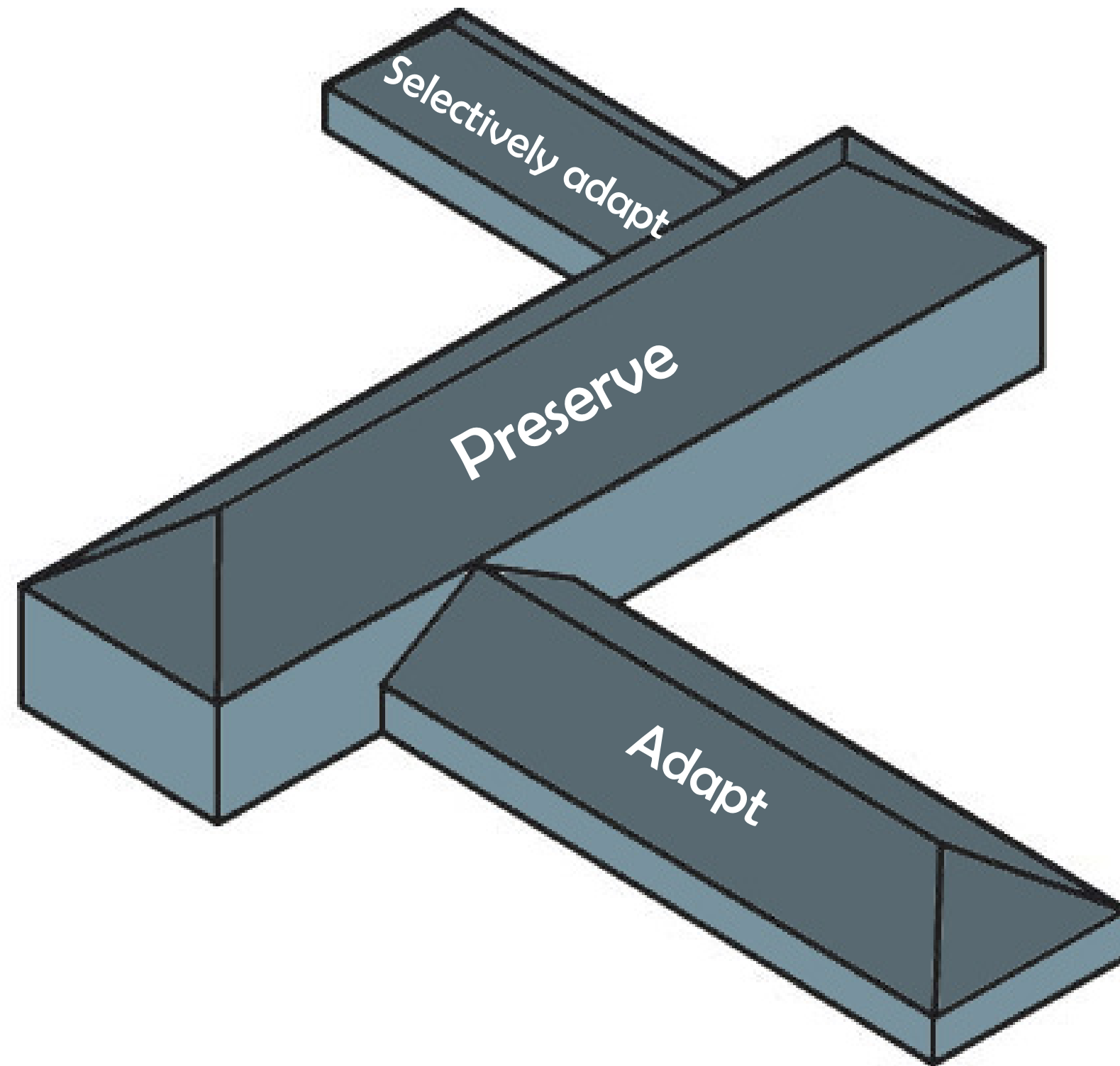

Design themes

Design themes

1. Connection to nature

Design themes

1. Connection to nature

2. Light

Design themes

1. Connection to nature
2. Light
3. Atmosphere

An aerial photograph of a large, modern building with a prominent corrugated metal roof. The building is surrounded by lush greenery and trees. In the foreground, there is a paved area with a parking lot and some landscaping. The overall scene is bright and clear.

1.

Connection to nature

Masterplan

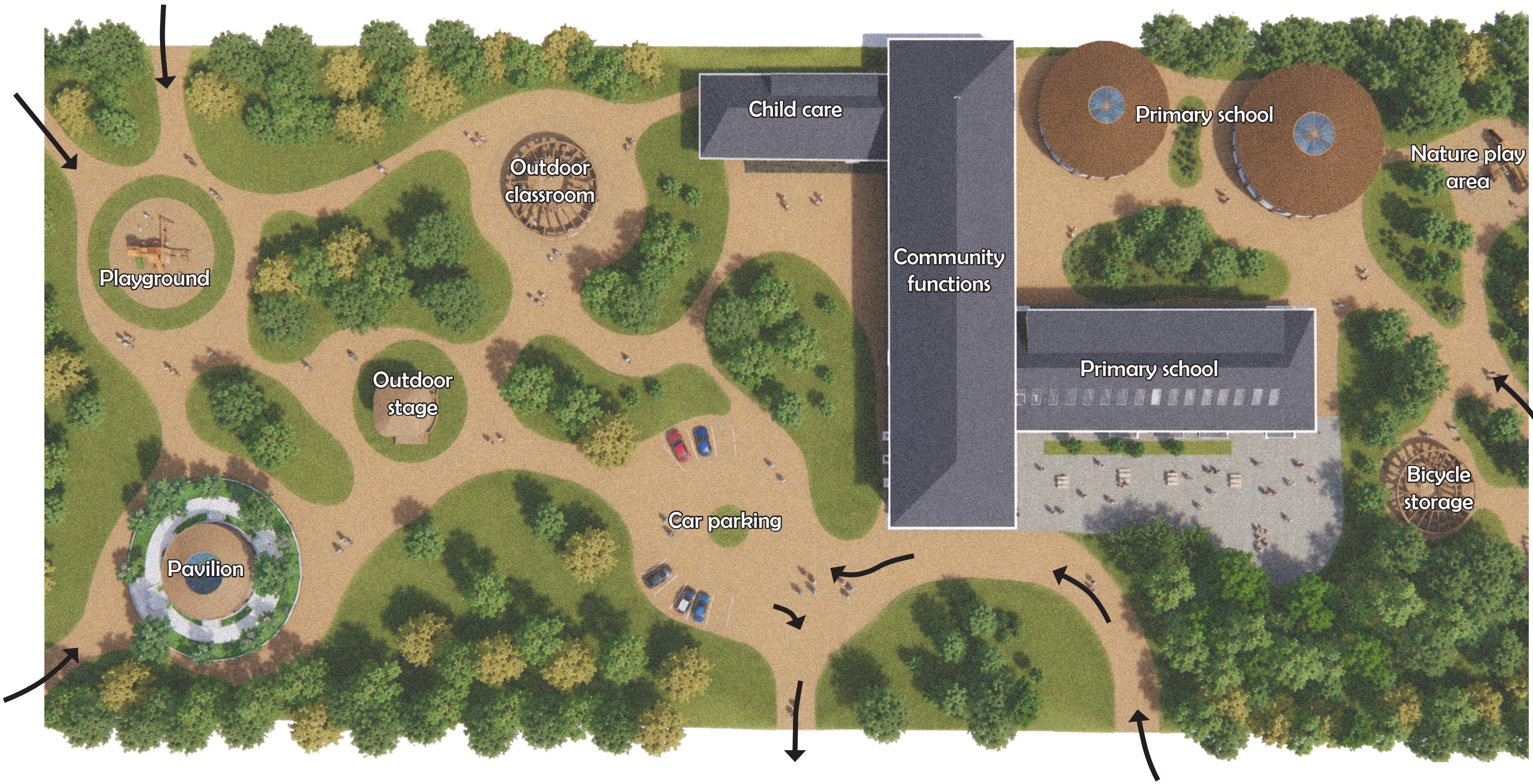

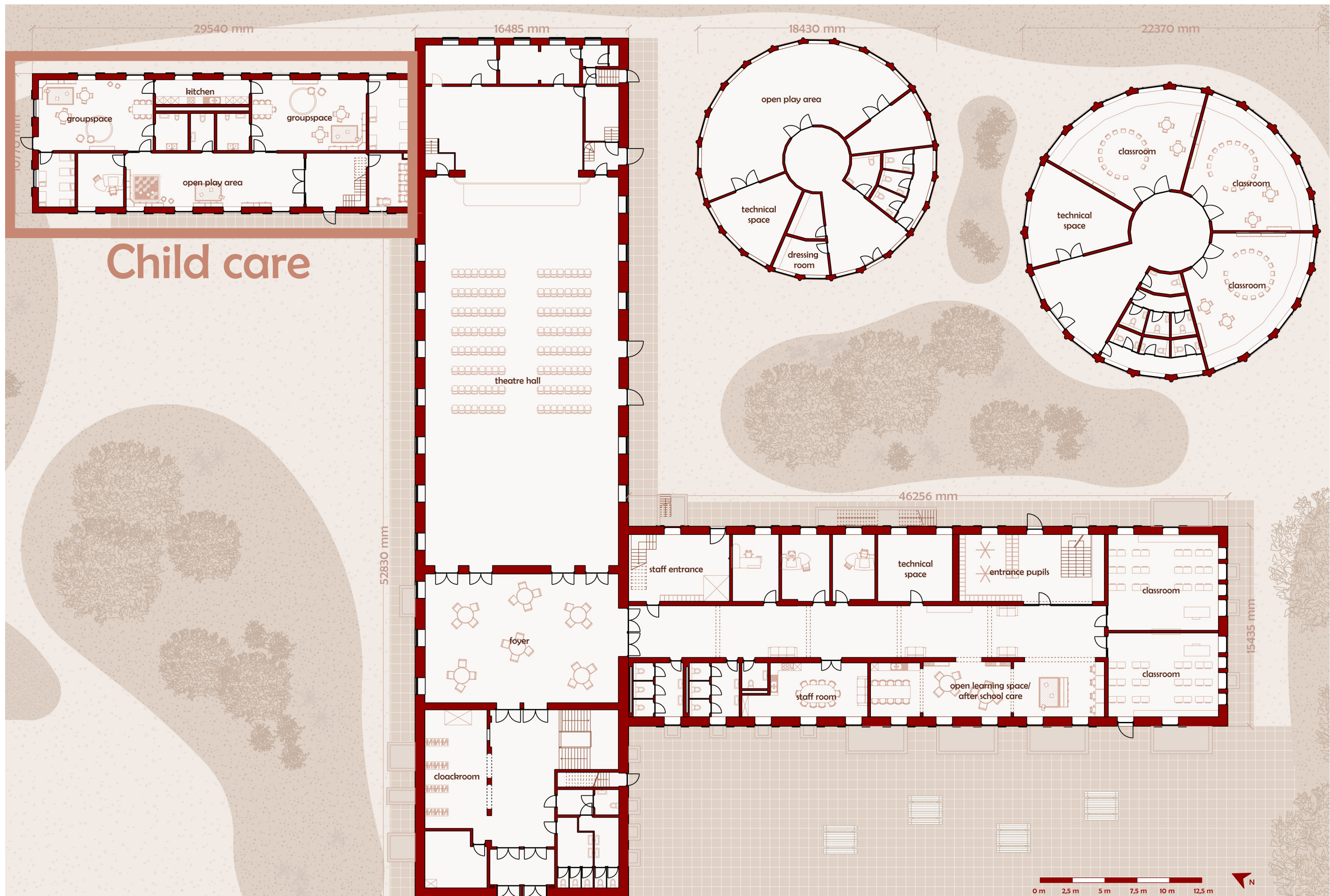

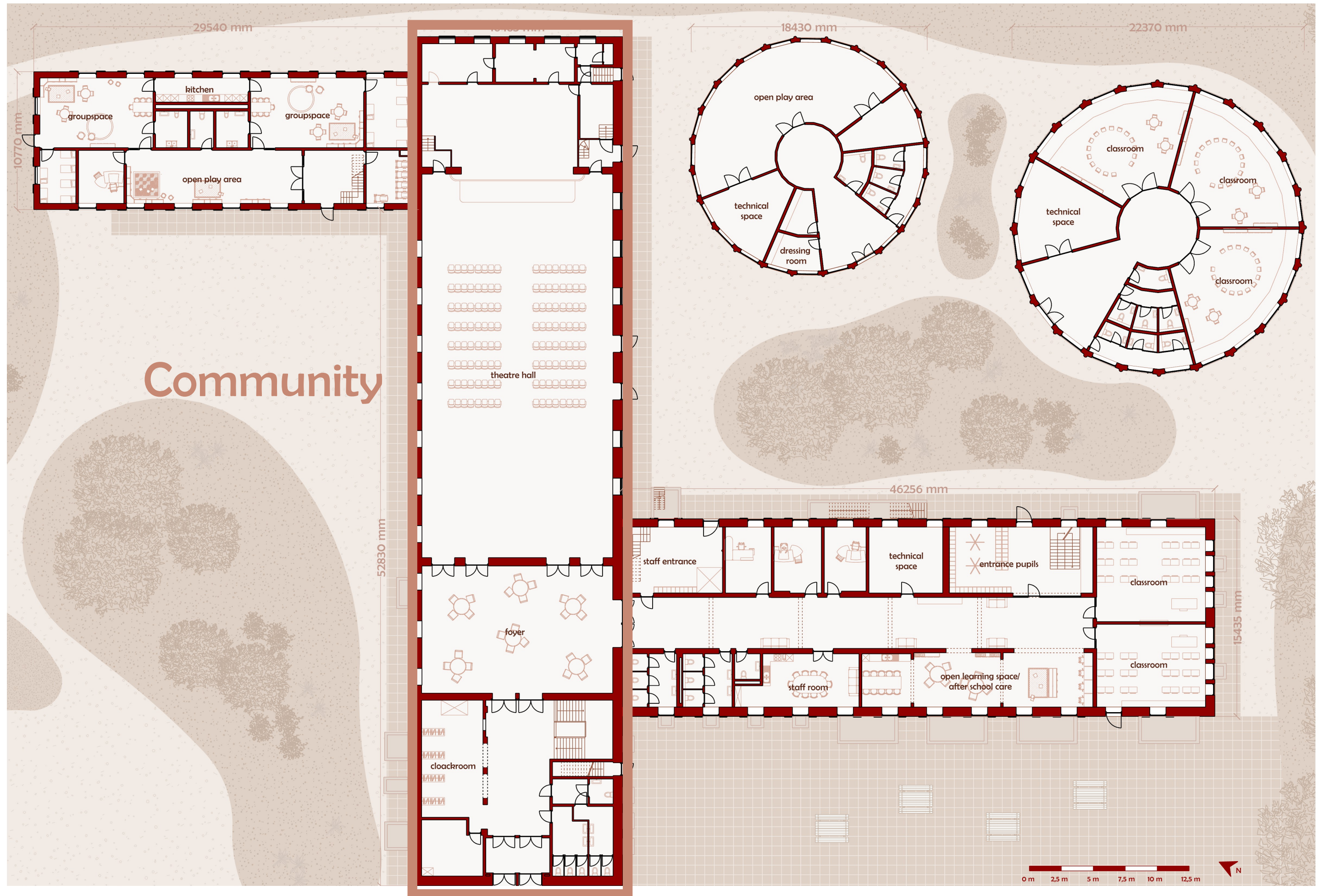

Community

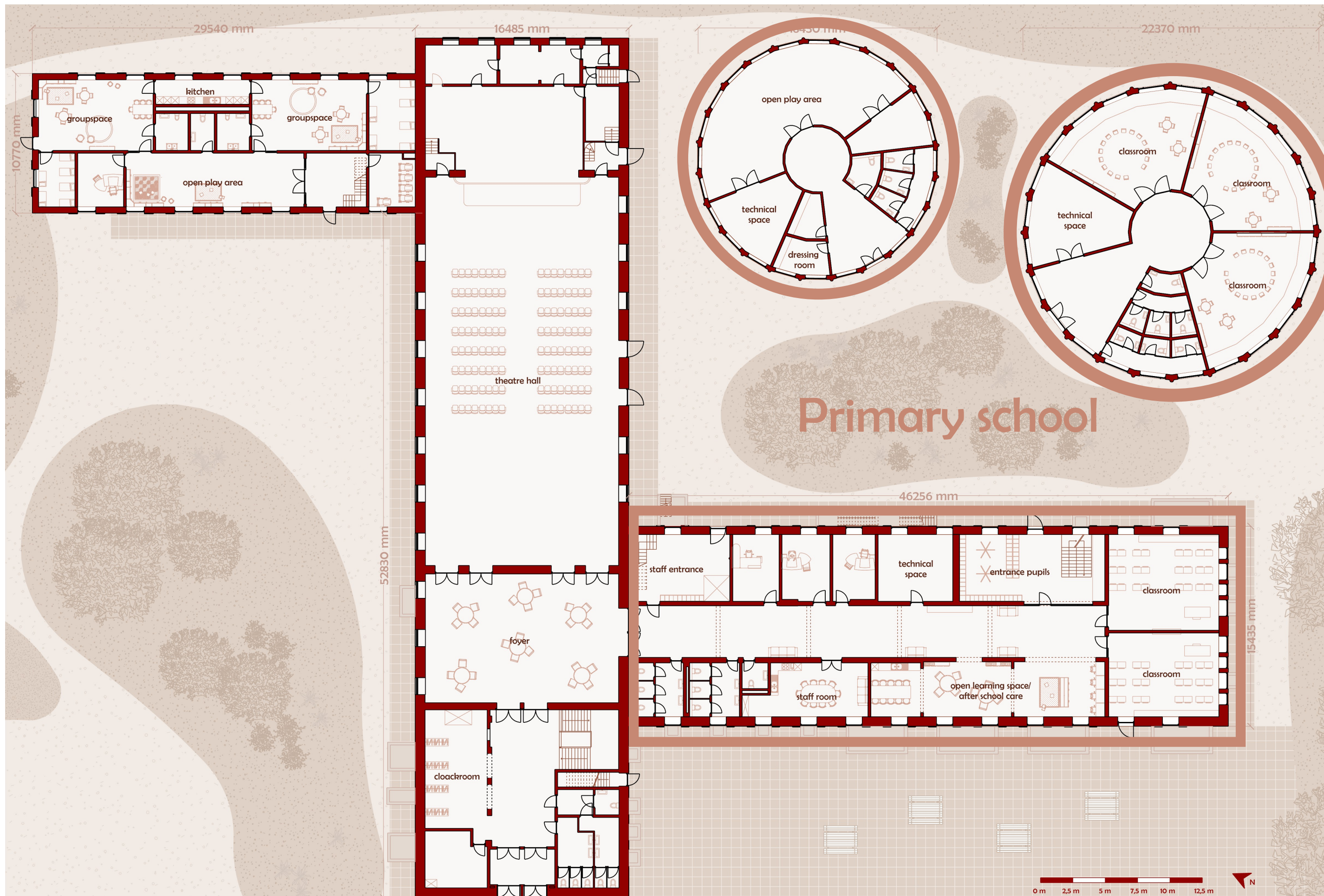

Primary school

Tension

Connection to nature

vs

Introverted building

New openings

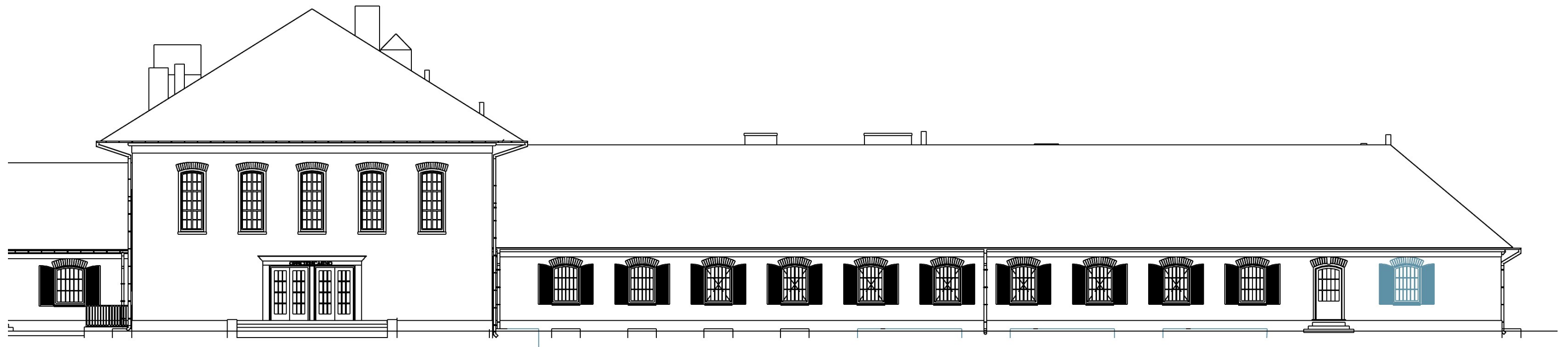
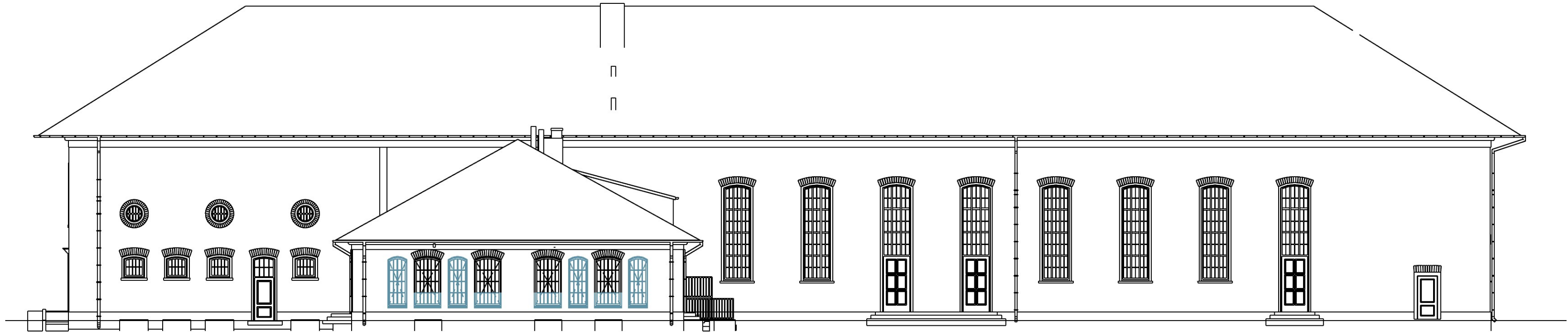

New openings

Additional buildings

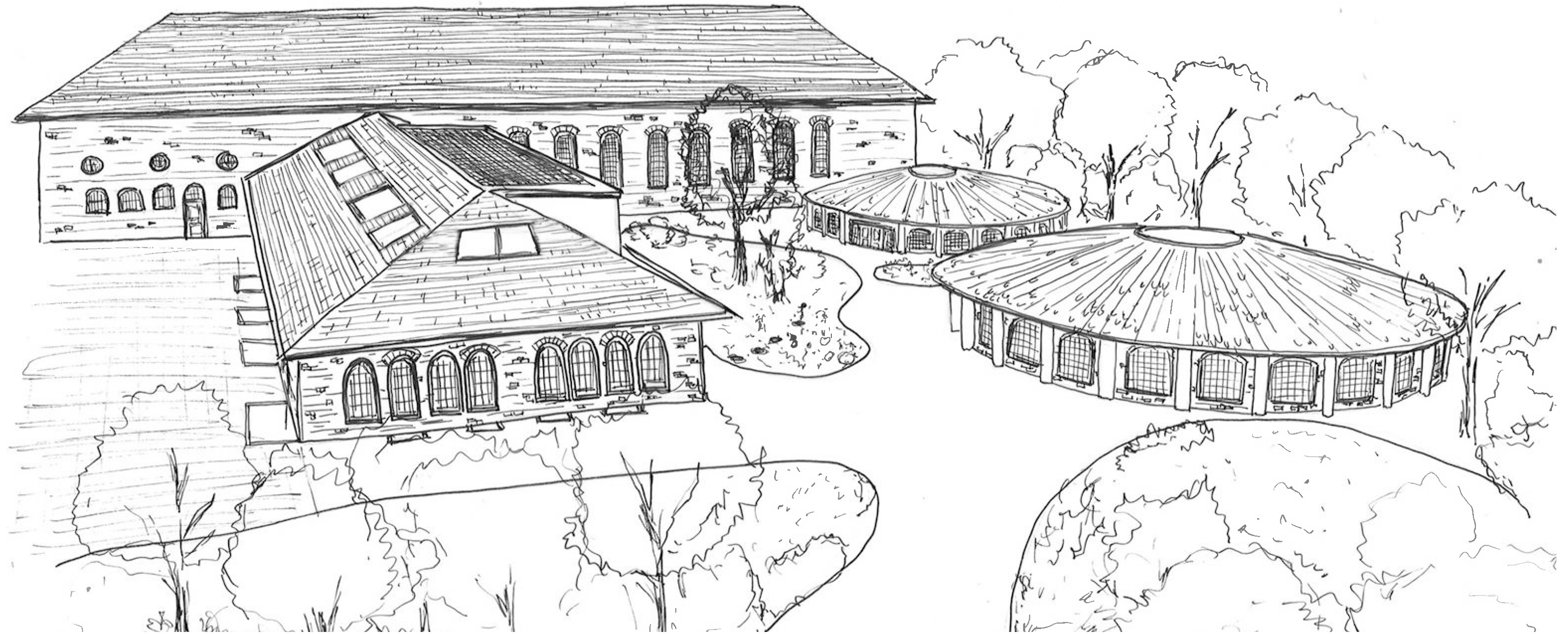

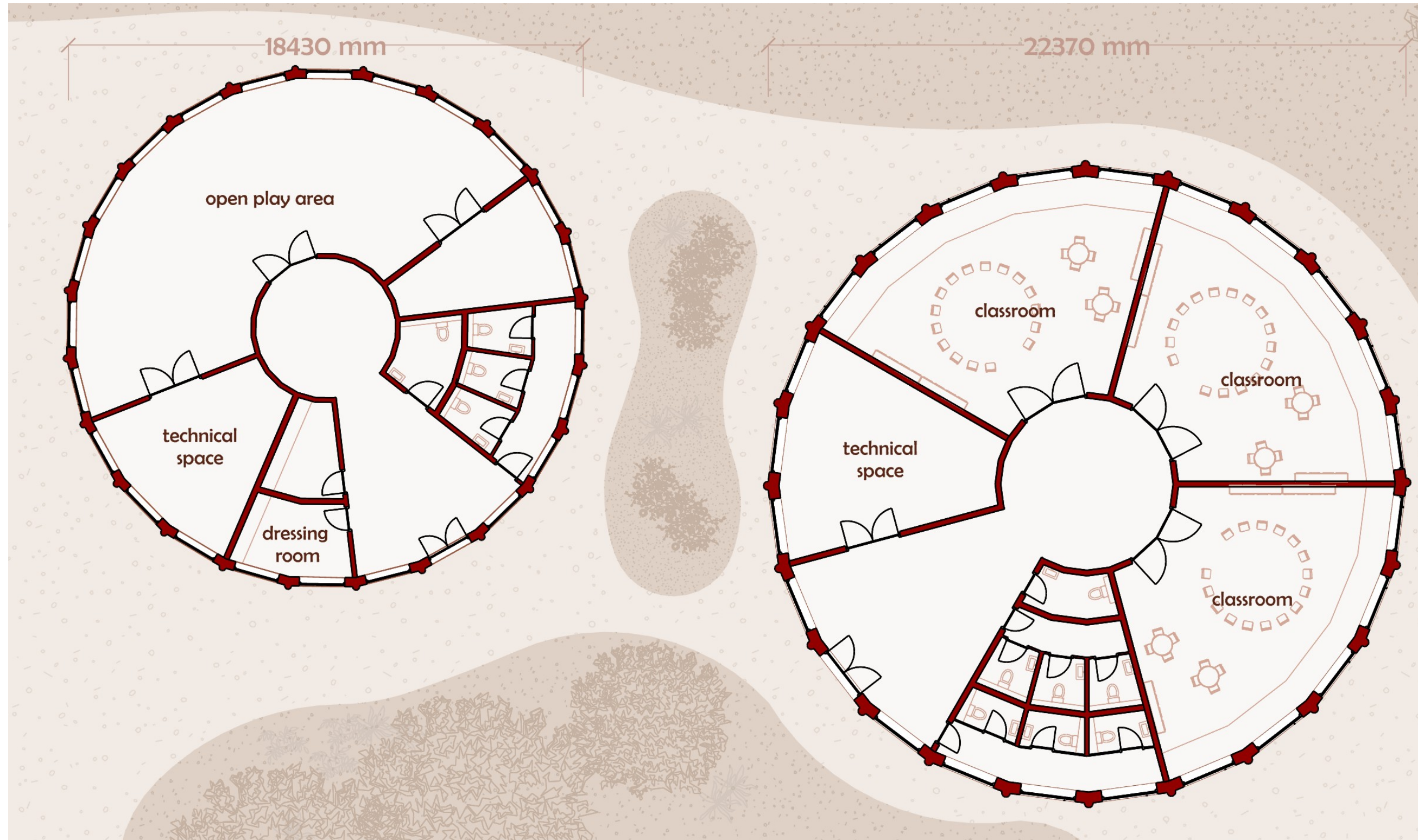



Additional buildings

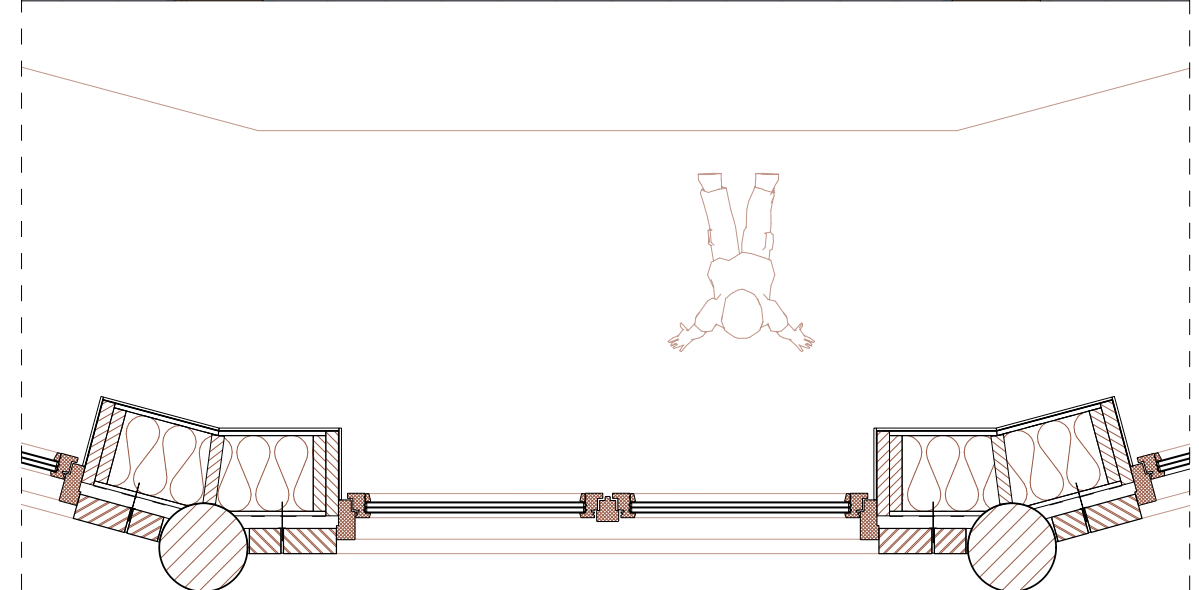
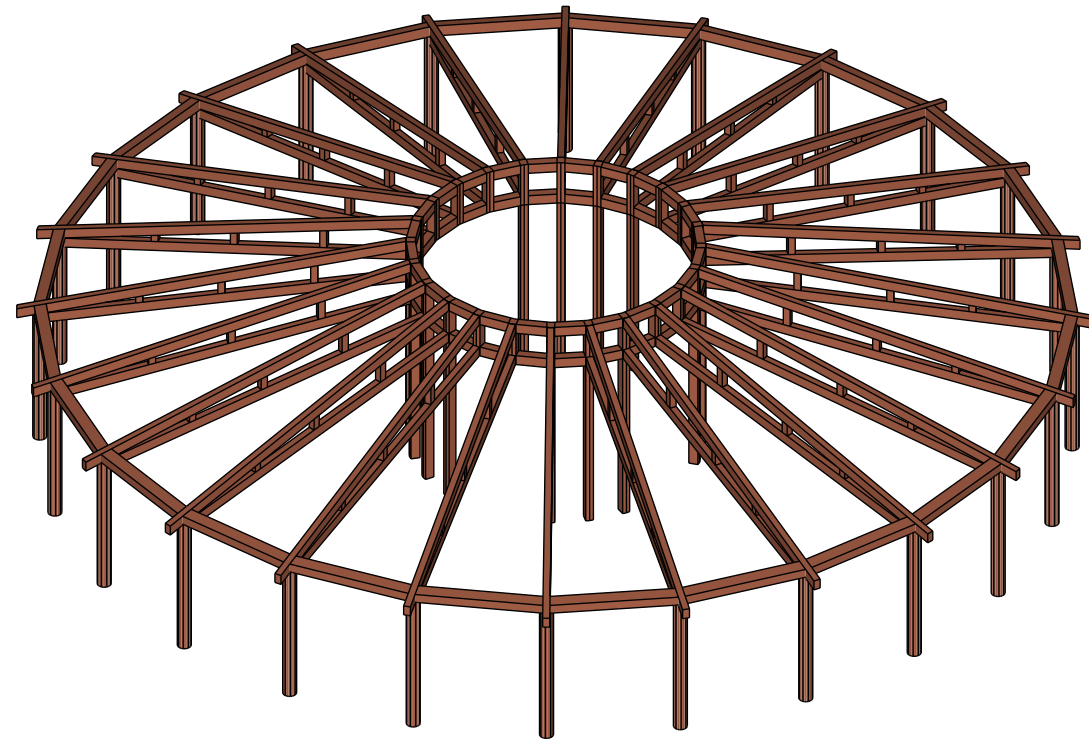

Green schoolyard

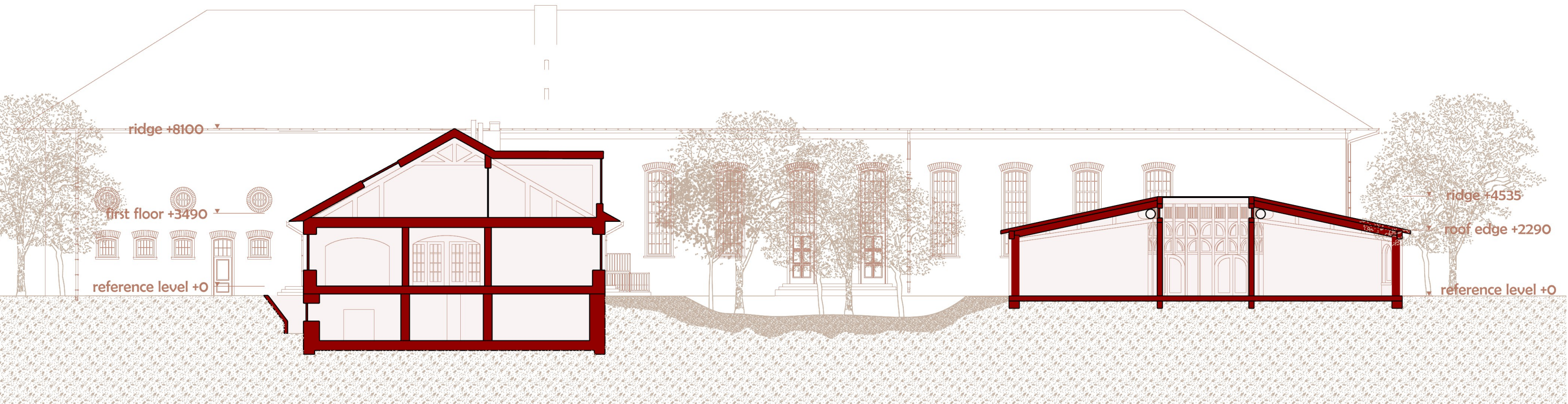



2.

Light

Tension

Daylight as part of the learning environment

vs

Limited façade openings

Daylight analysis

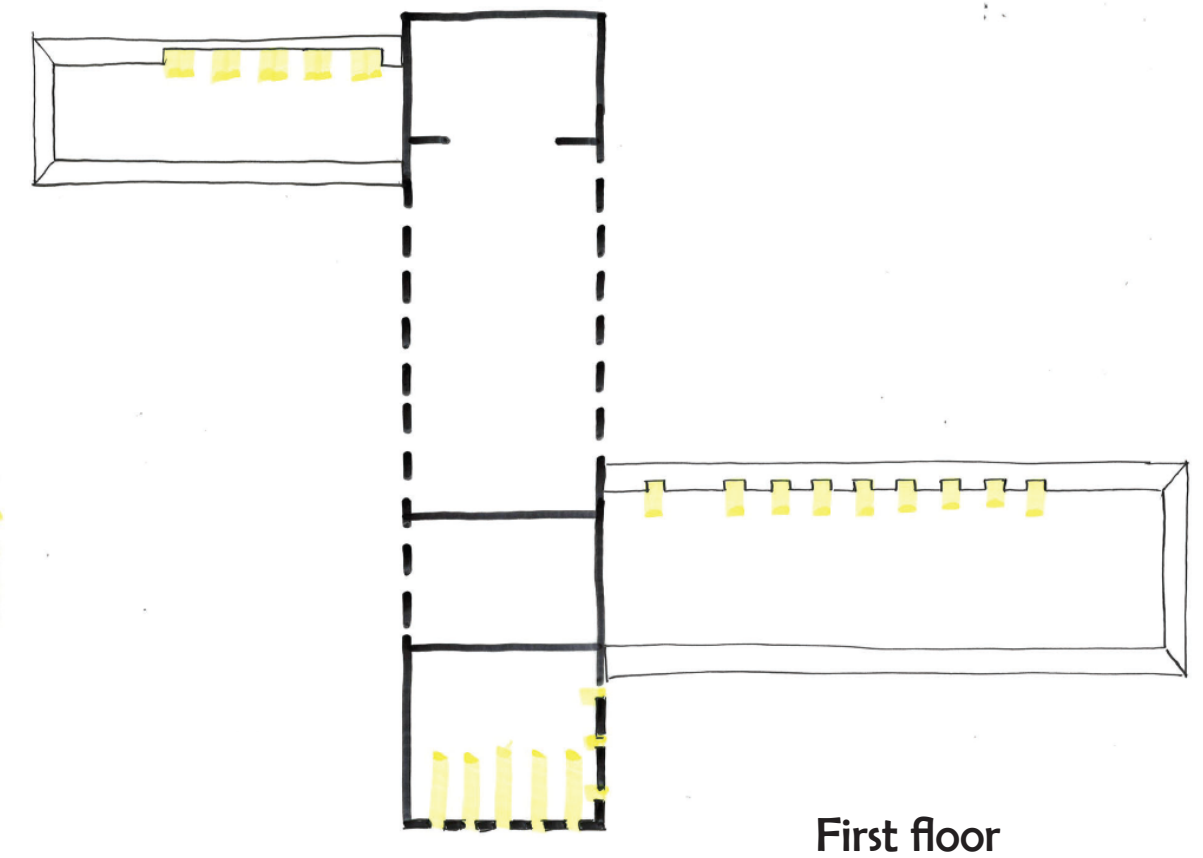
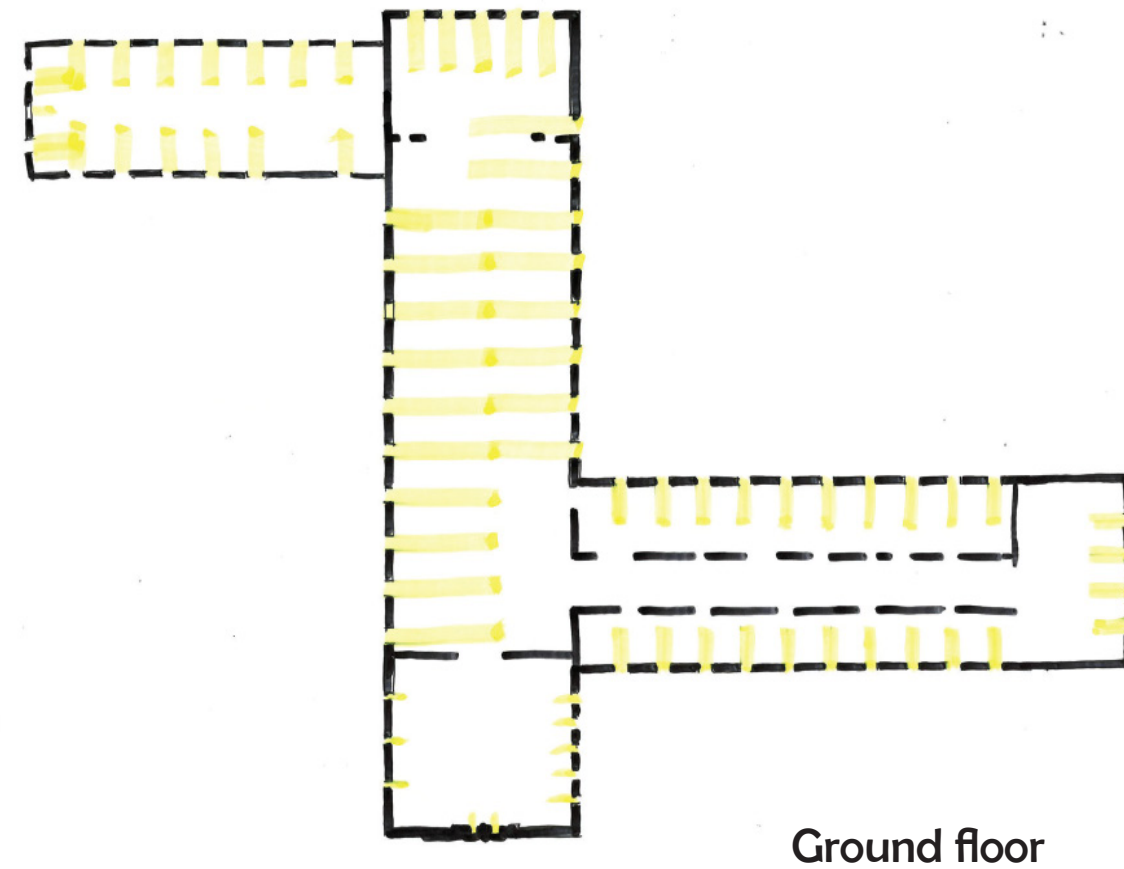
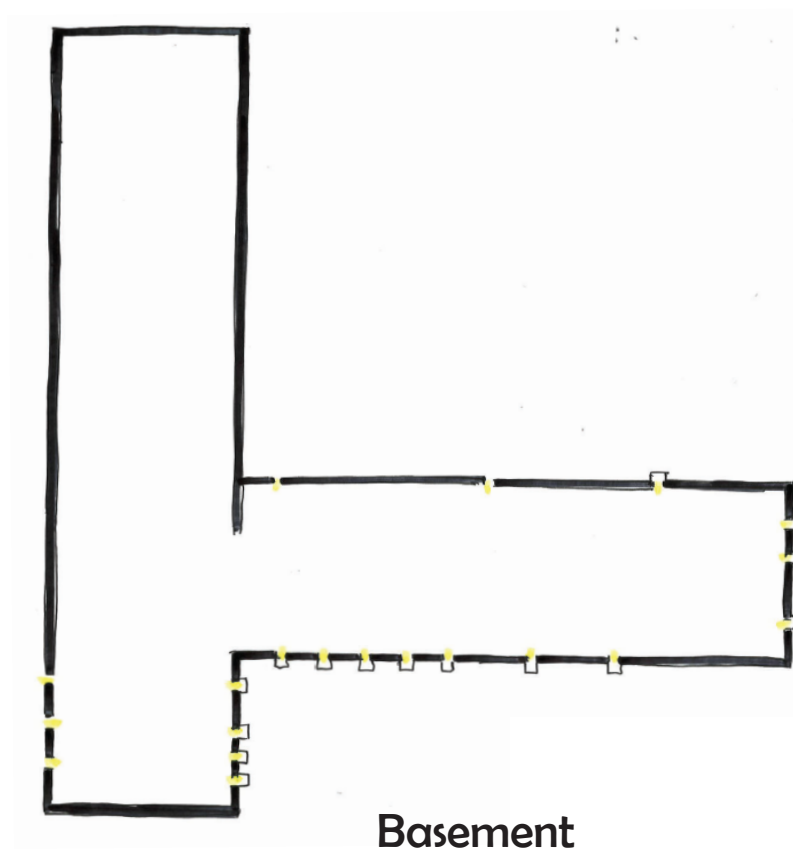

 Direct daylight

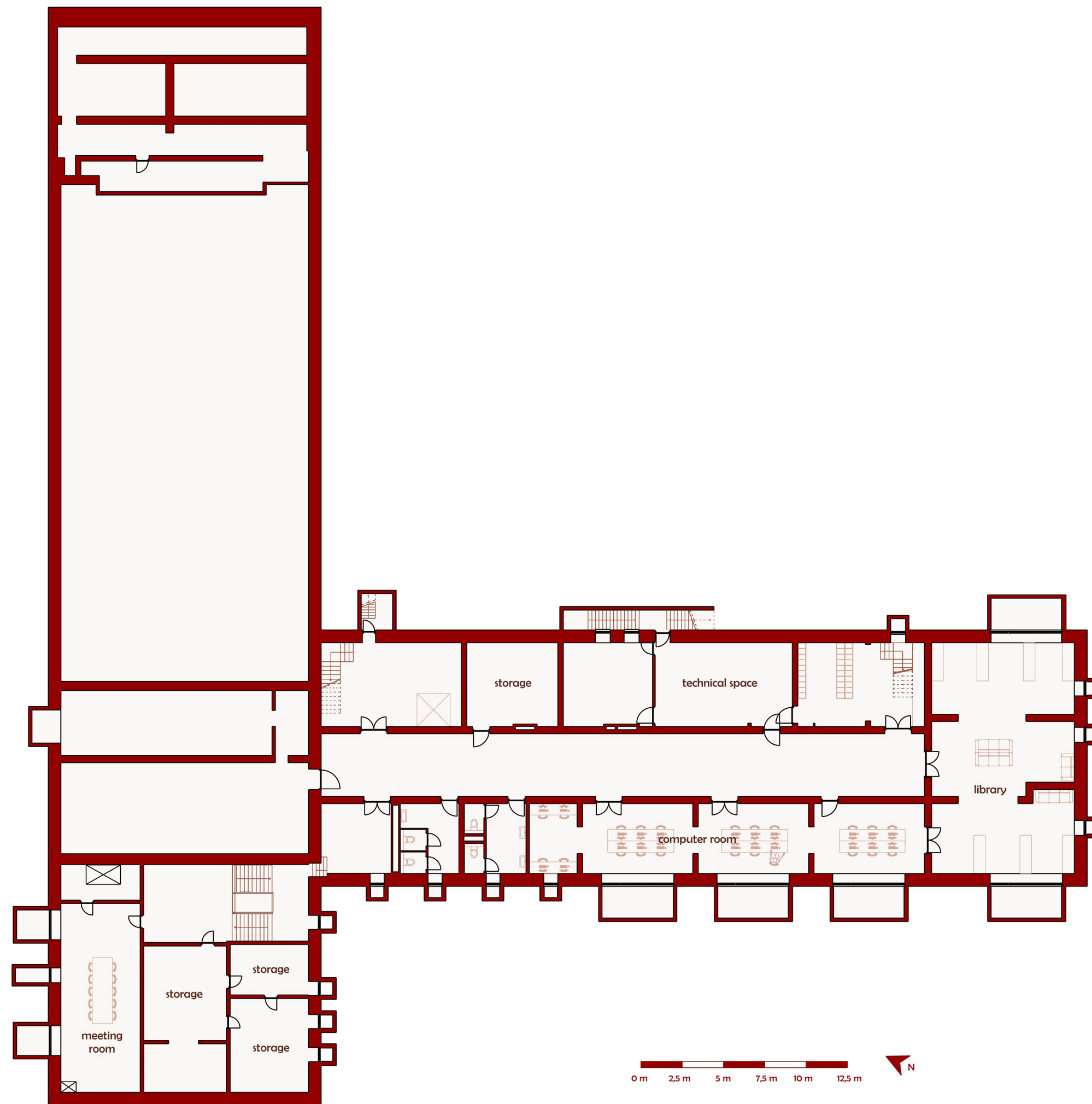

Floorplan basement

Extending light wells in the basement

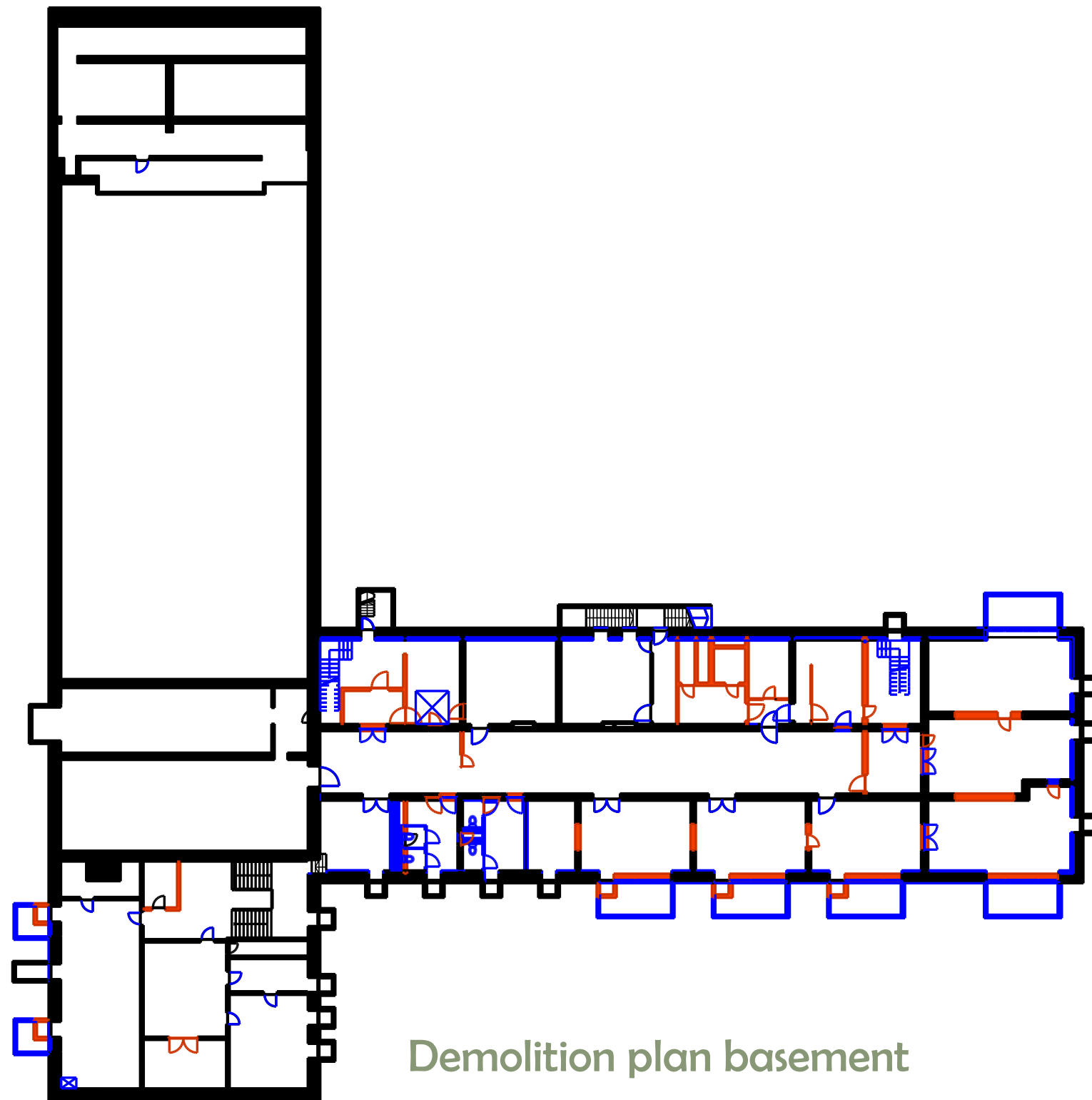

Demolition plan basement



- New interventions
- Demolished elements

Extending light wells in the basement

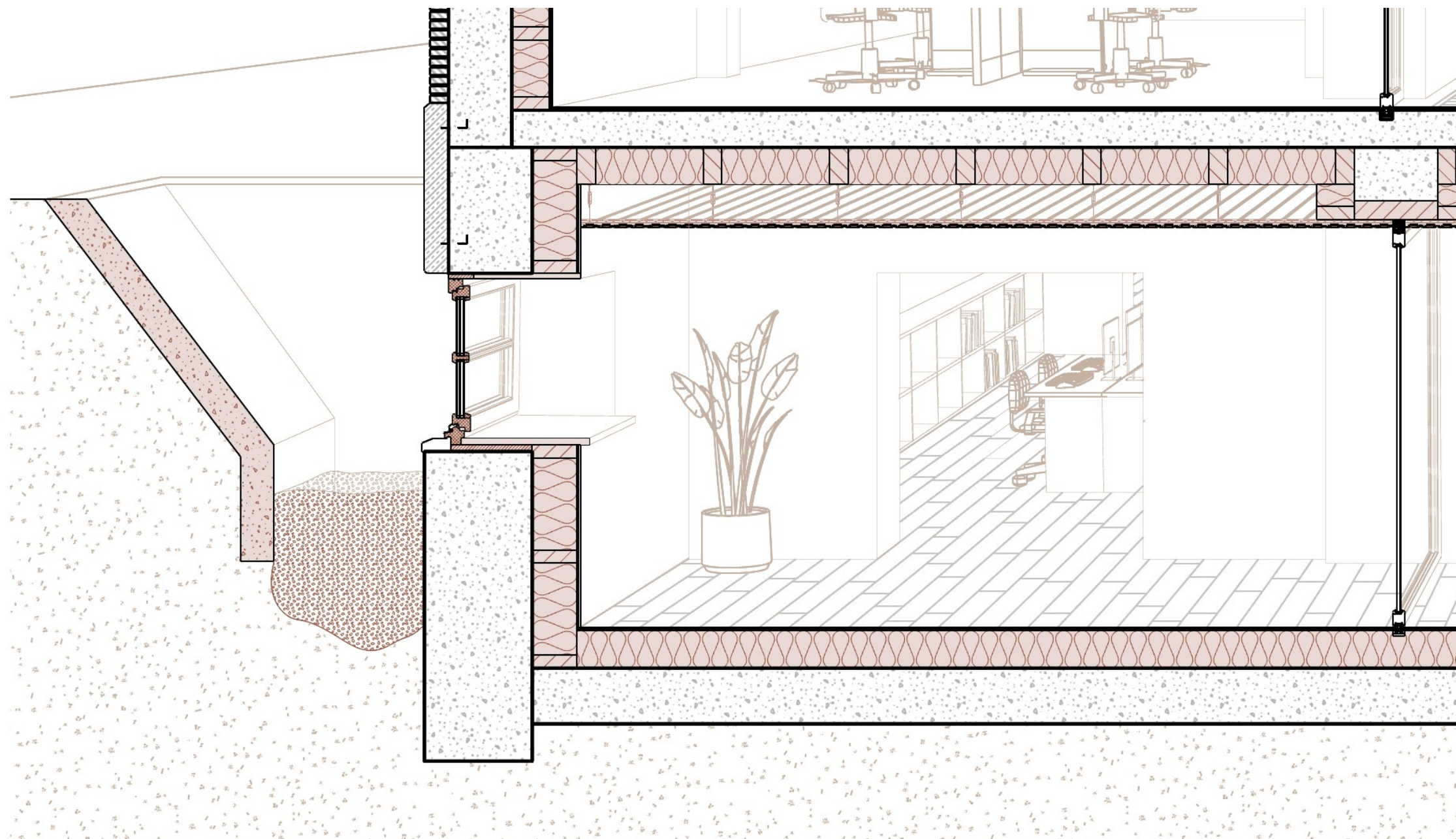

Extending light wells

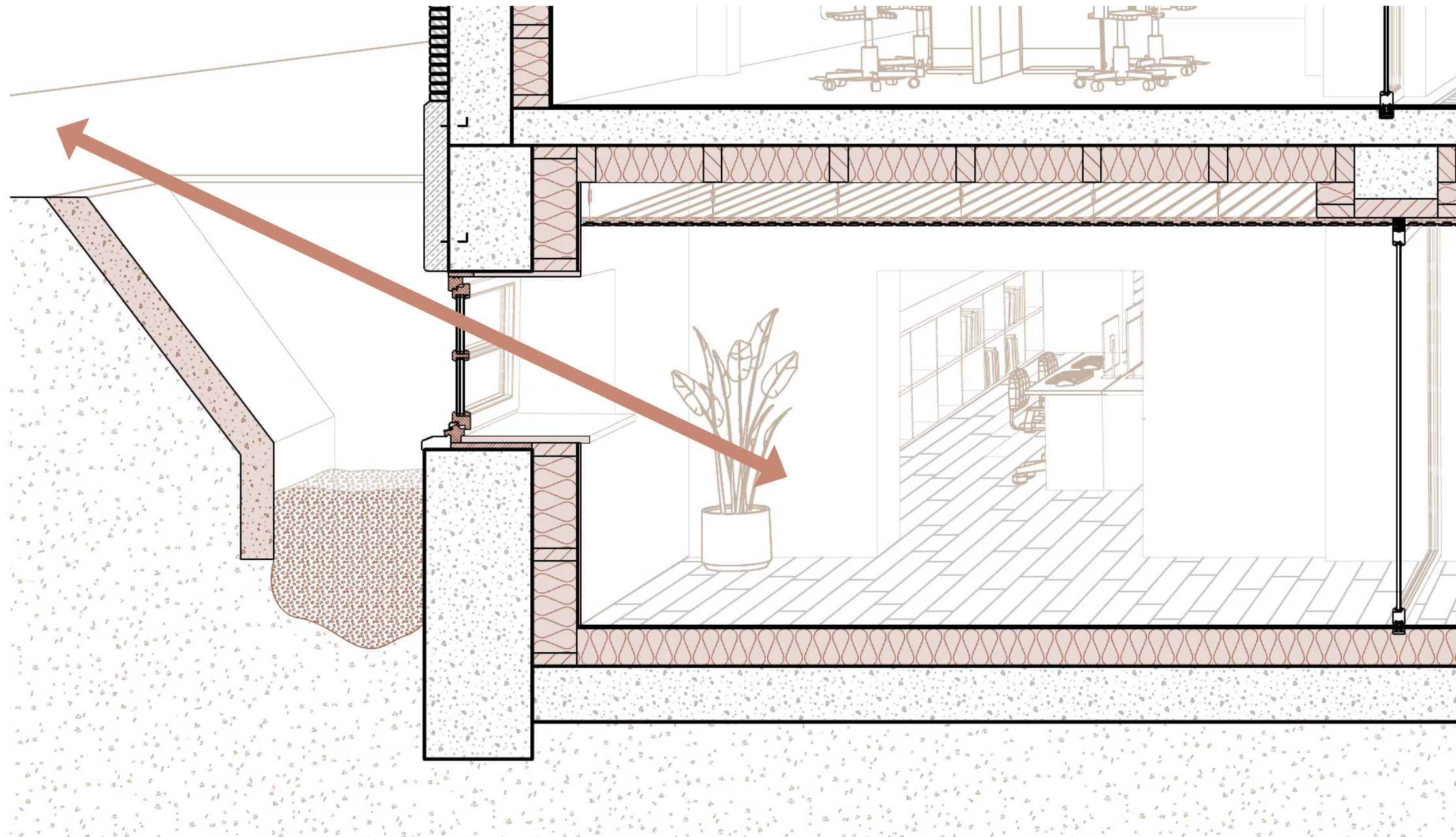

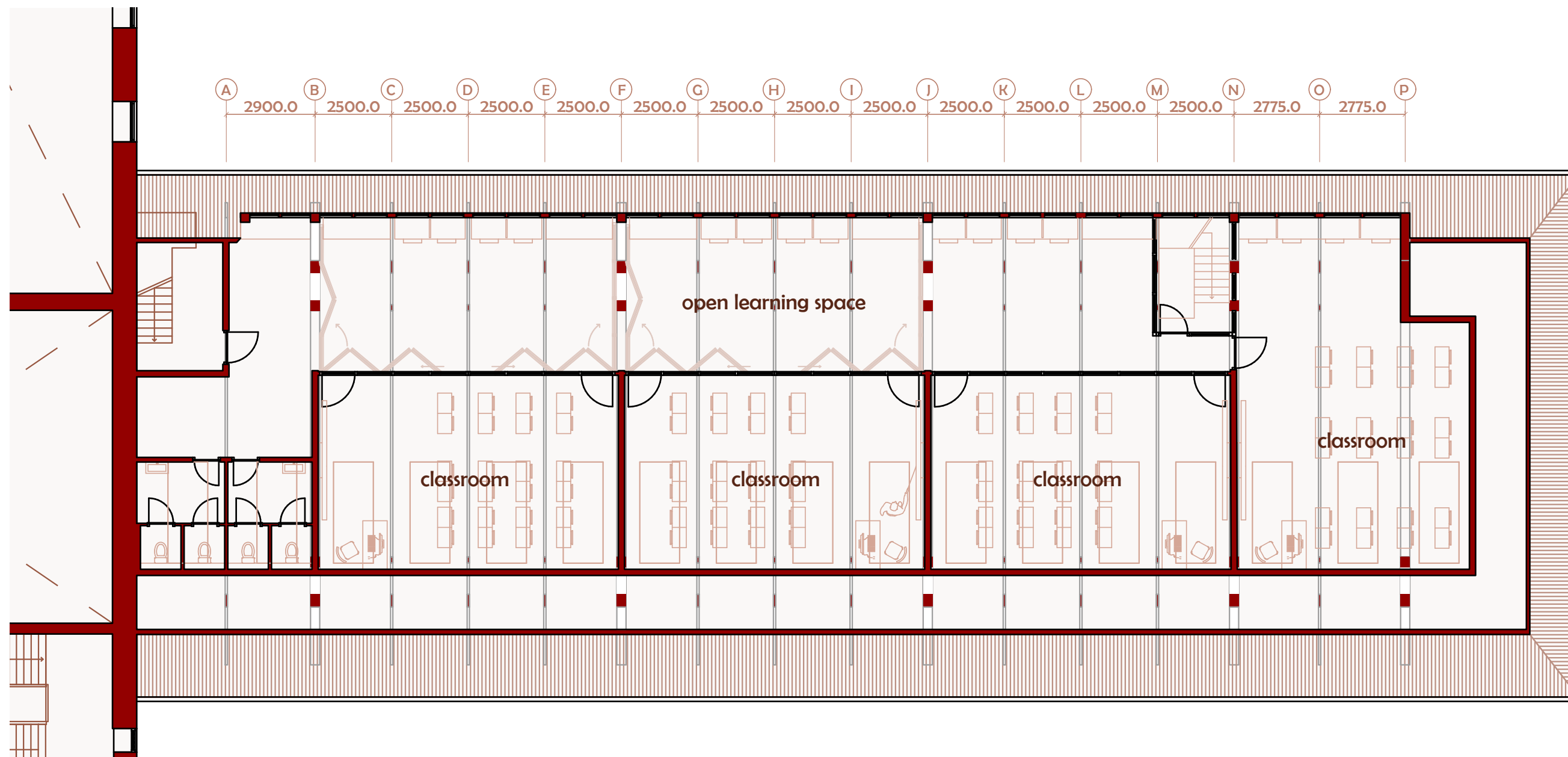

First floor South Wing

Roofwindows

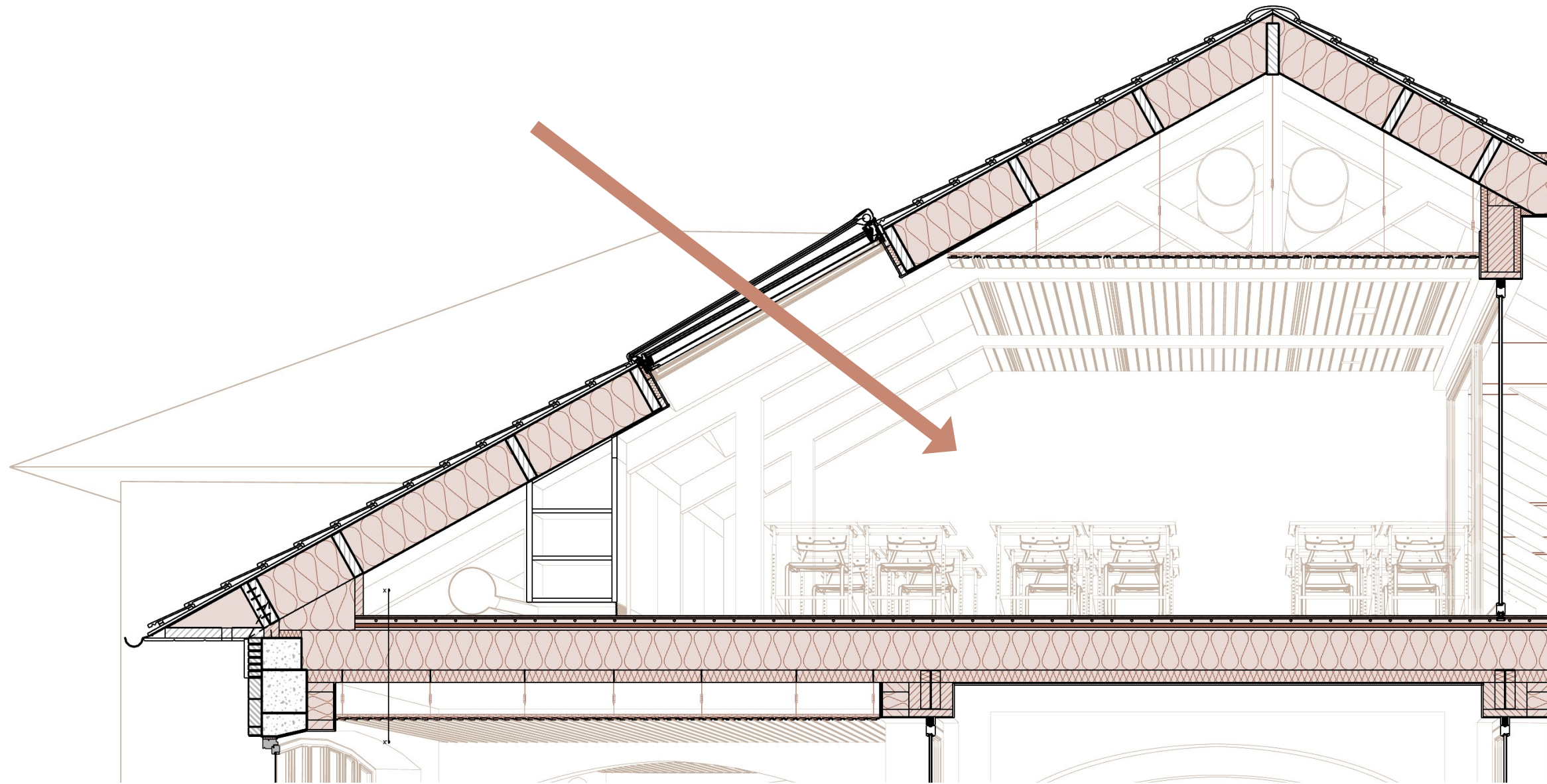



Replacing dormers



Replacing dormers



Replacing dormers

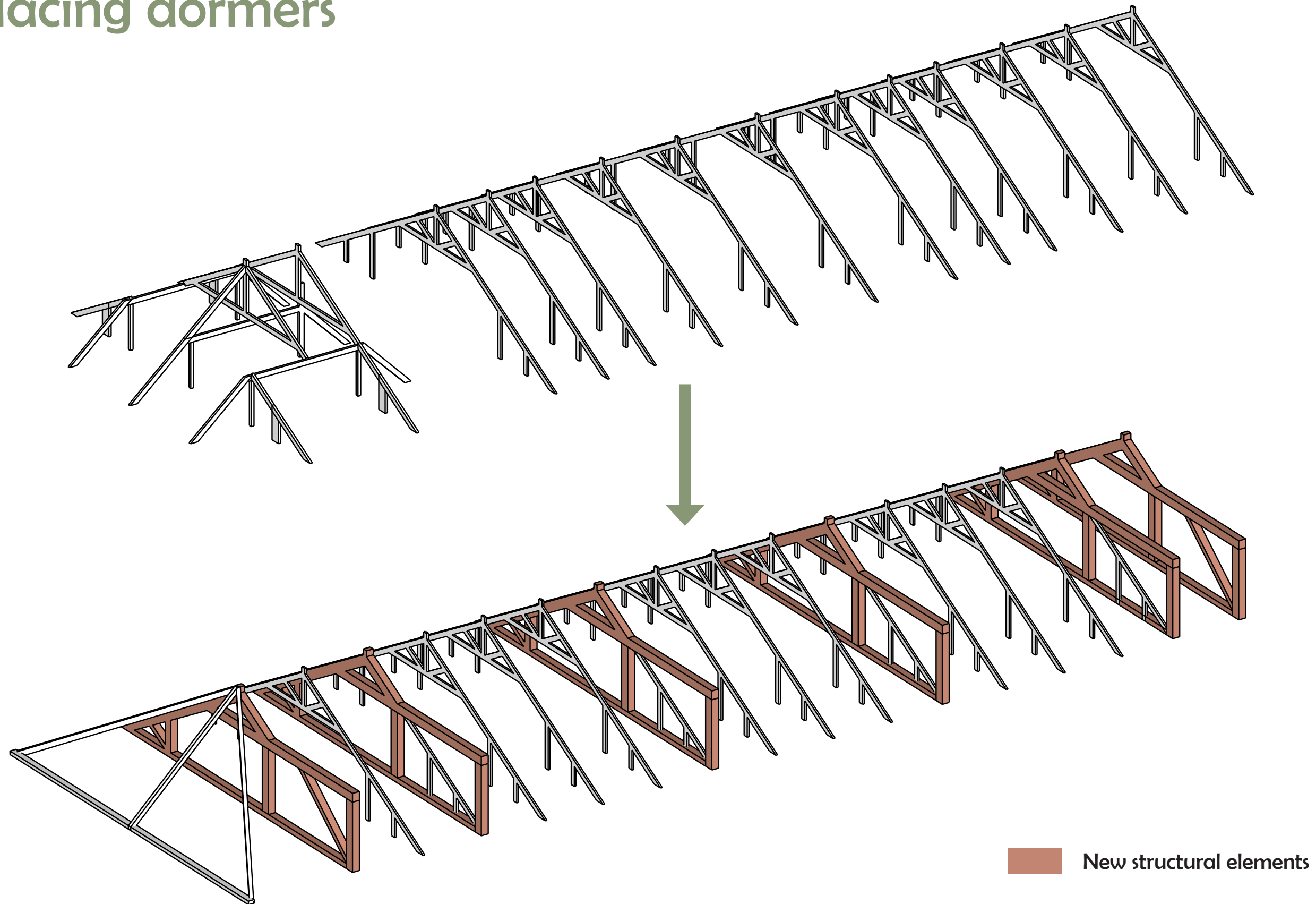

Replacing dormers

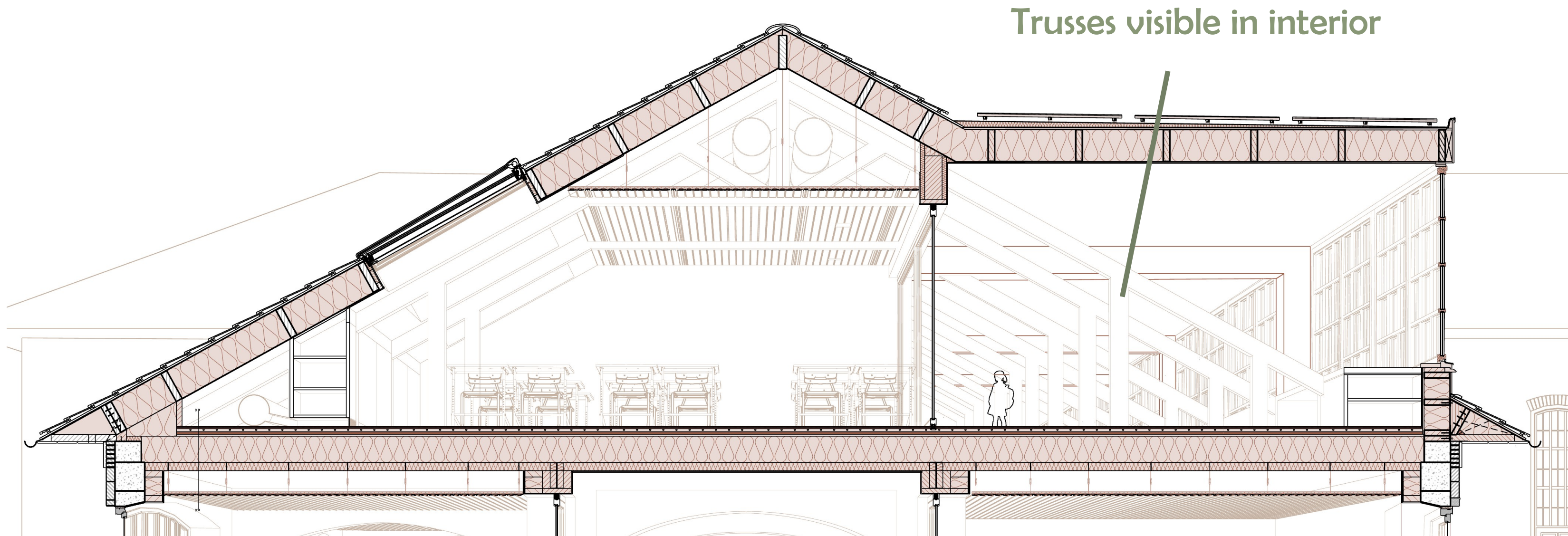



Replacing dormers

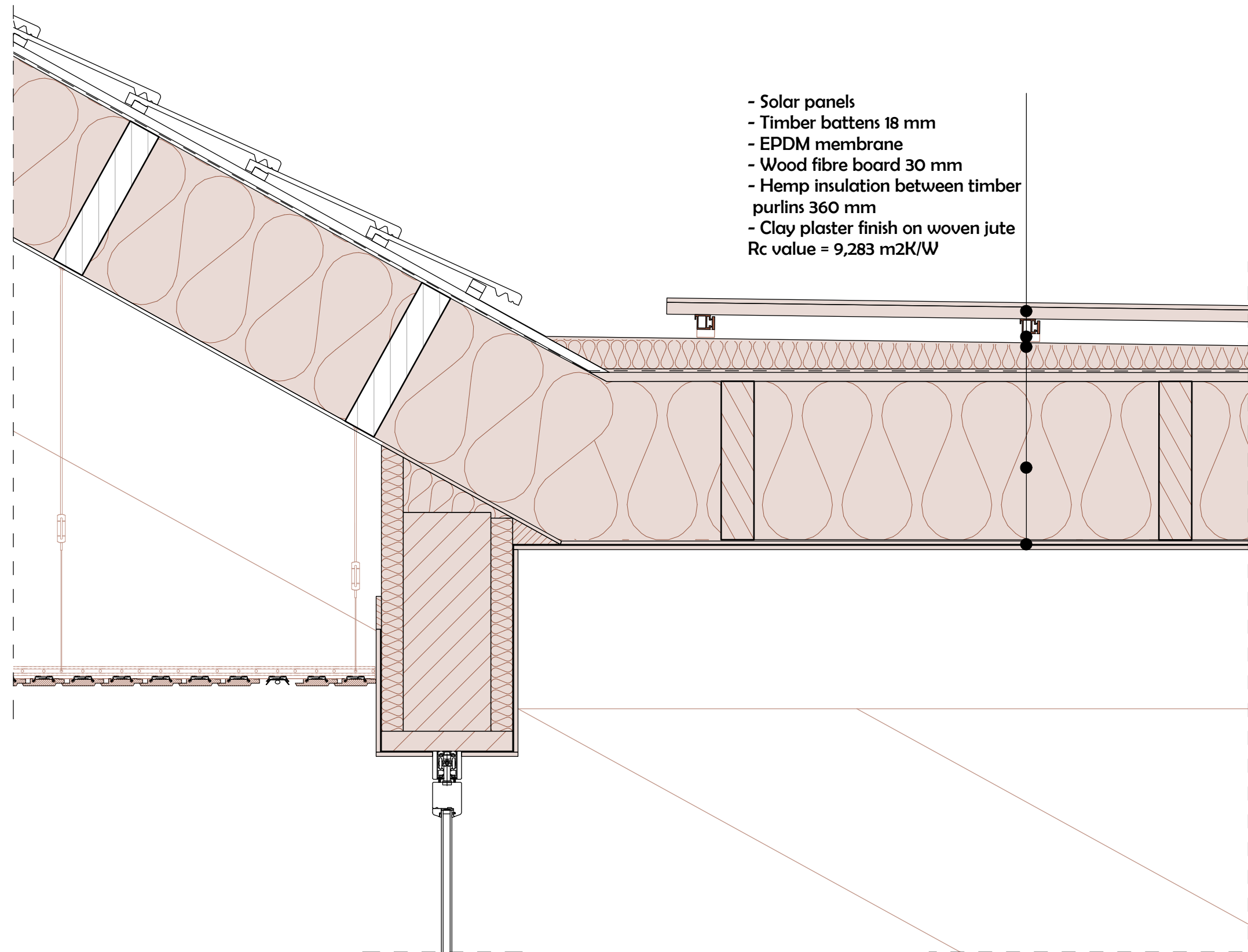

Replacing dormers

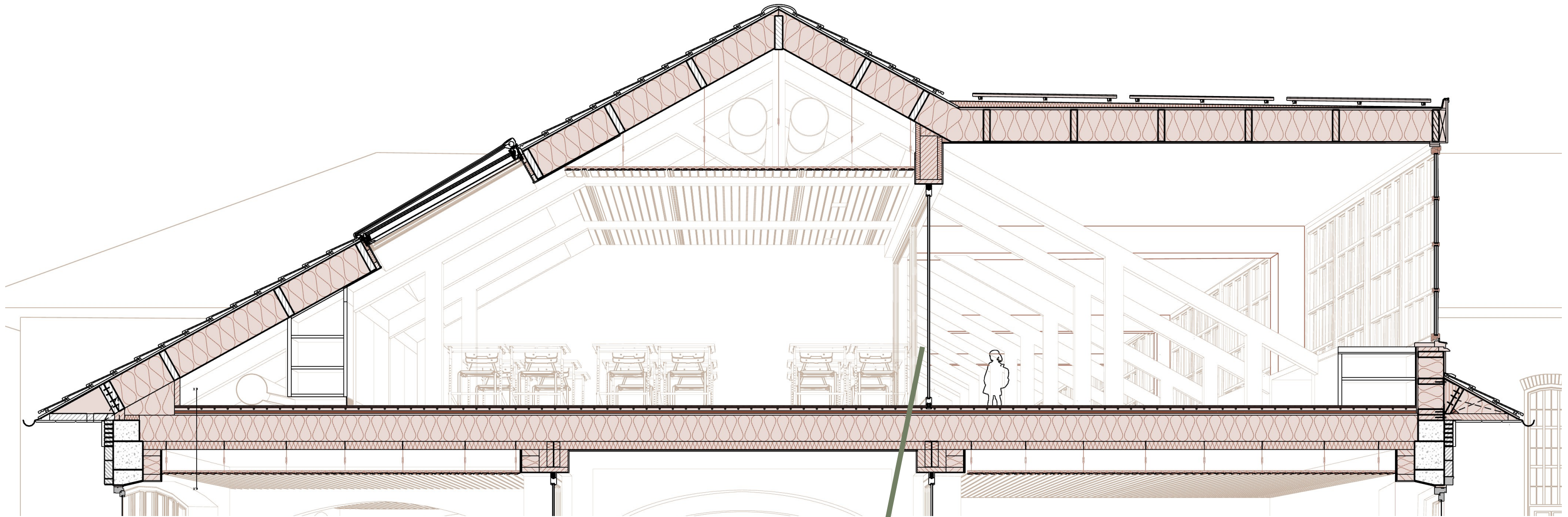

Glass walls for more daylight

Openable folding walls

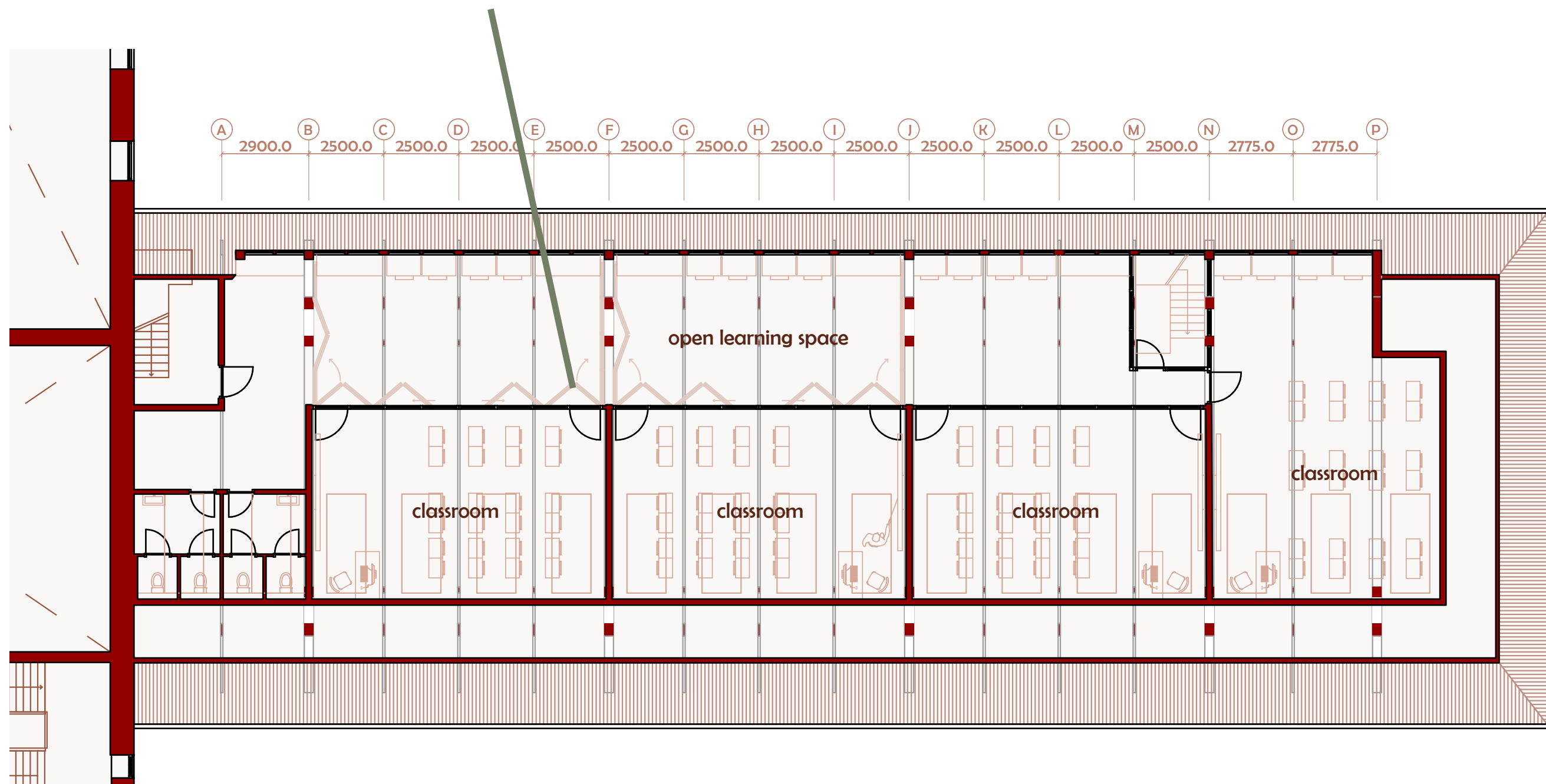

First floor South Wing







3.

Atmosphere

Tension

Warm atmosphere and
sensory experience

vs

Formal military
architecture

Main volume









South wing



Materials



European Oak



Bamboo

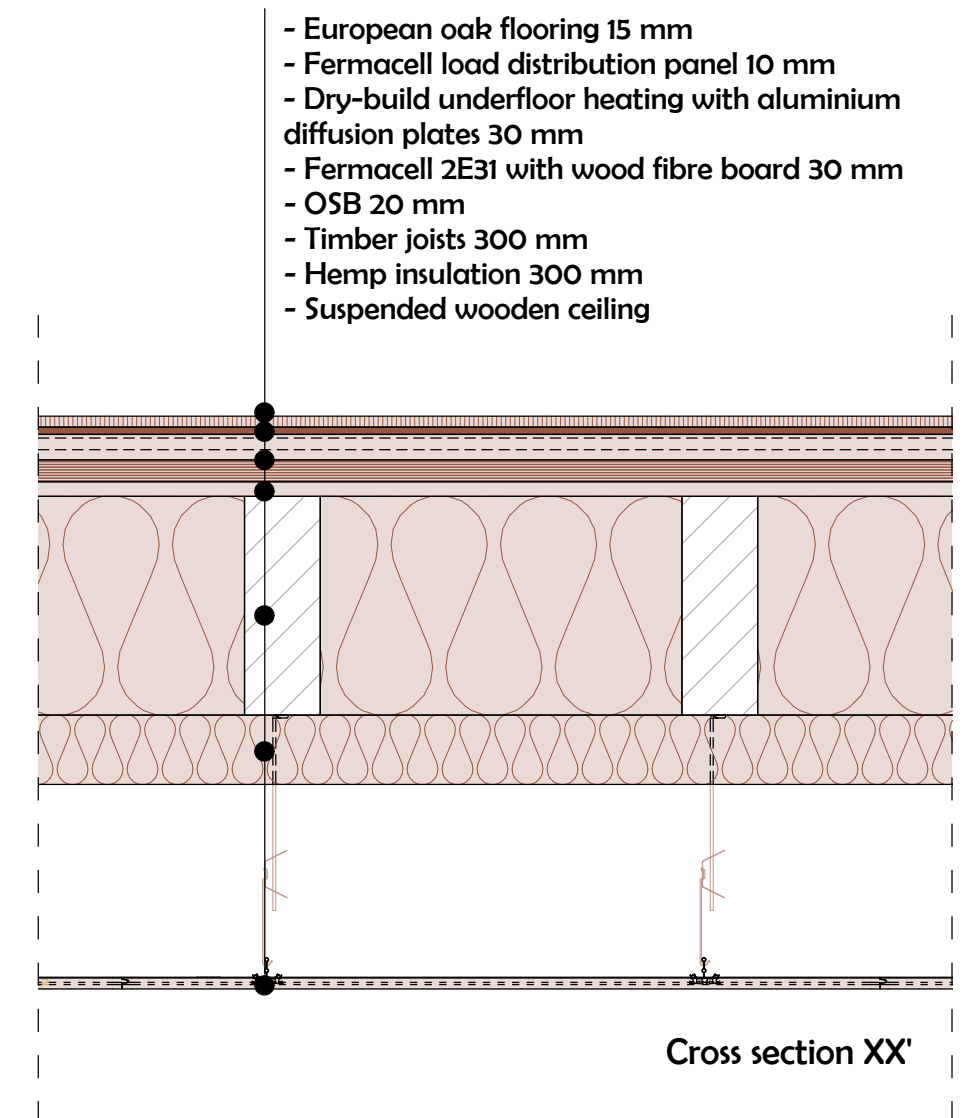
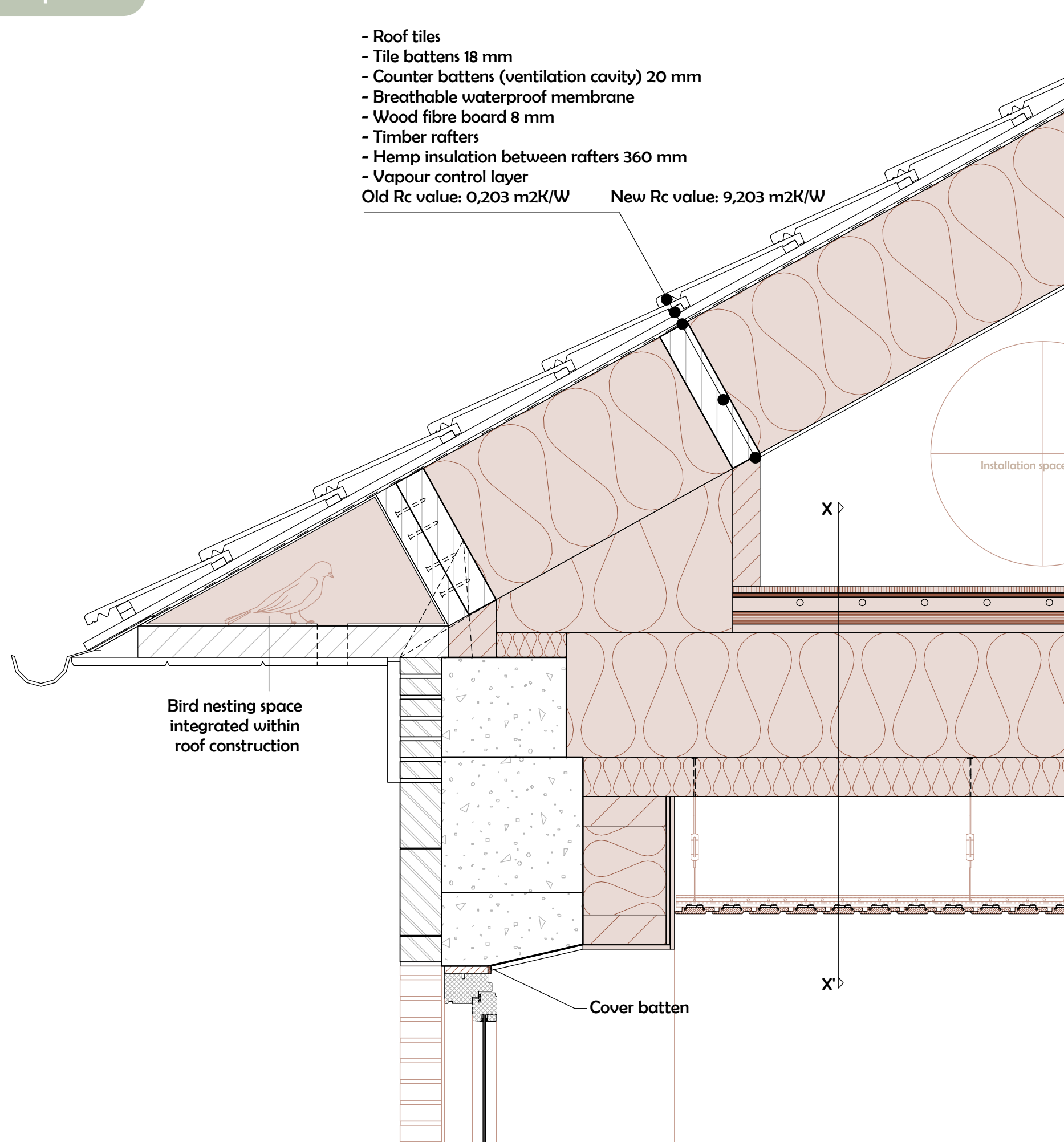

Colours



Colour circle through the grades in Waldorf education (Hughes, n.d.)

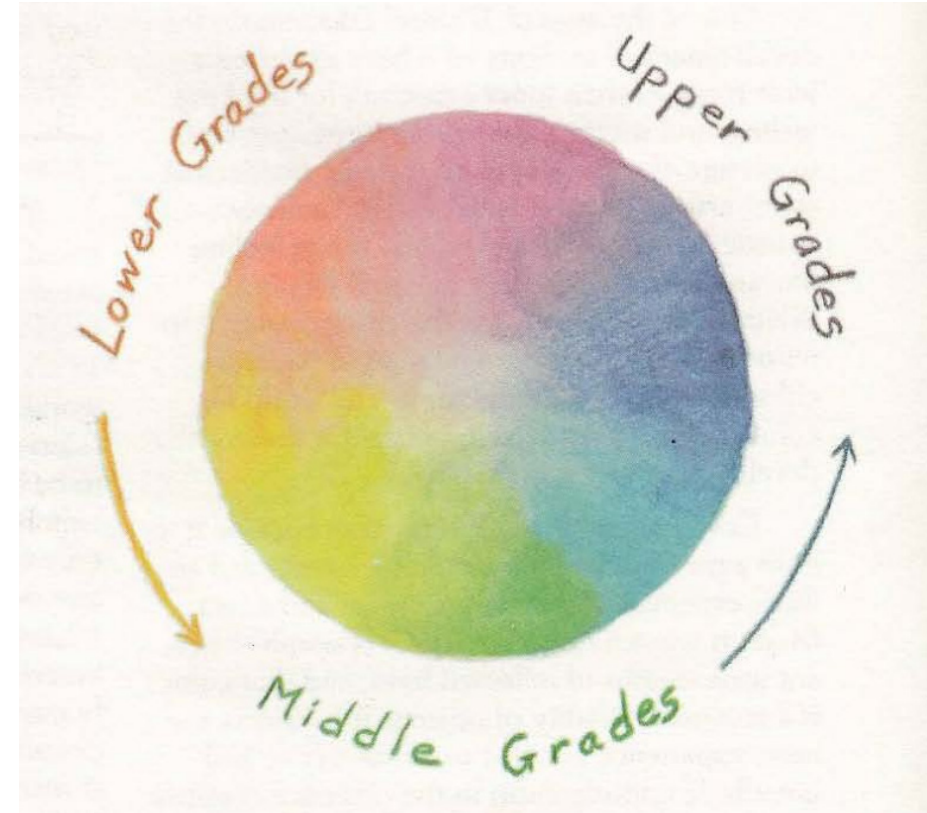

Technical integration

Tension

Contemporary comfort

vs

Heritage restrictions

Insulation on the inside

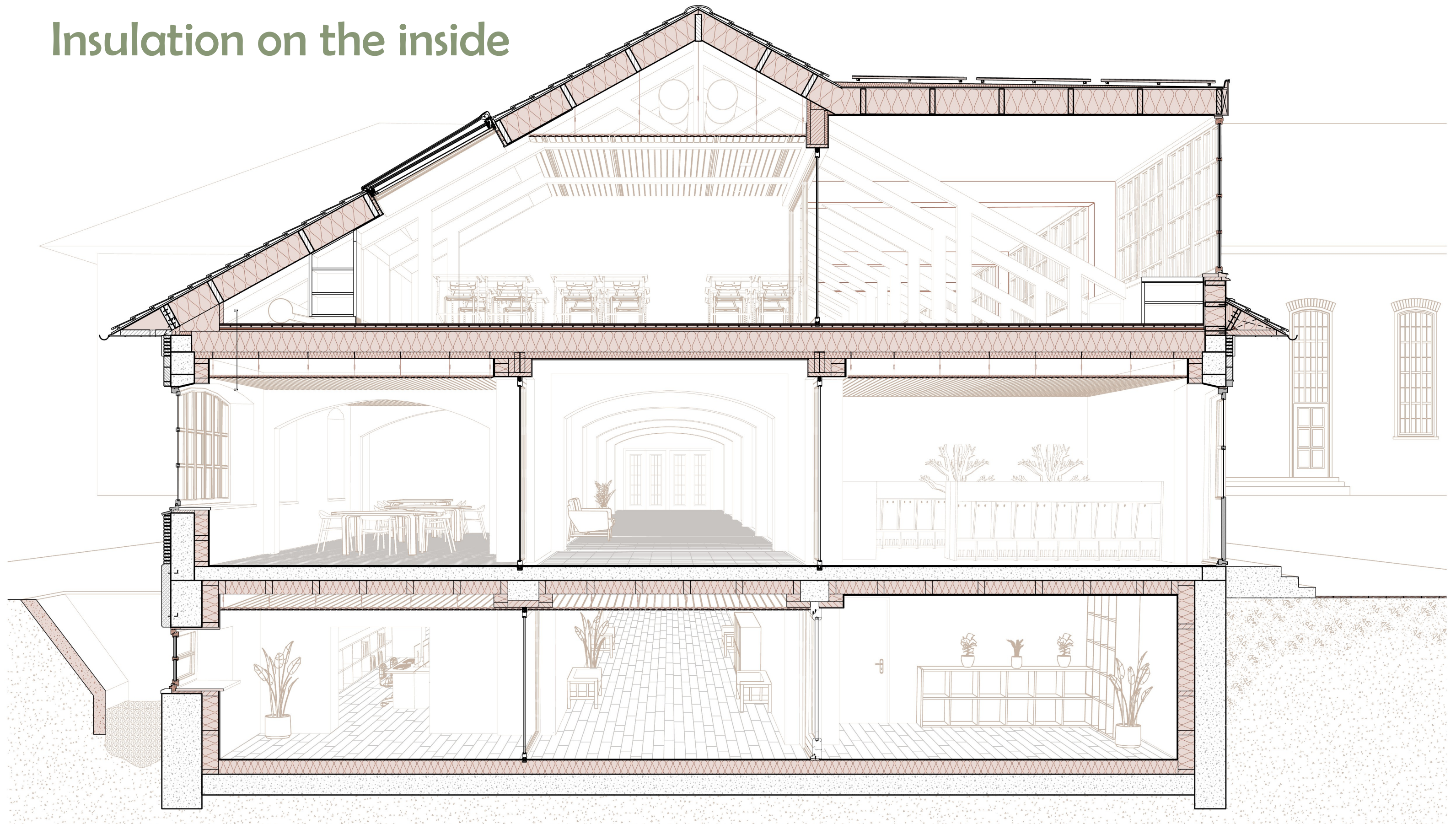

Added layers to existing structure

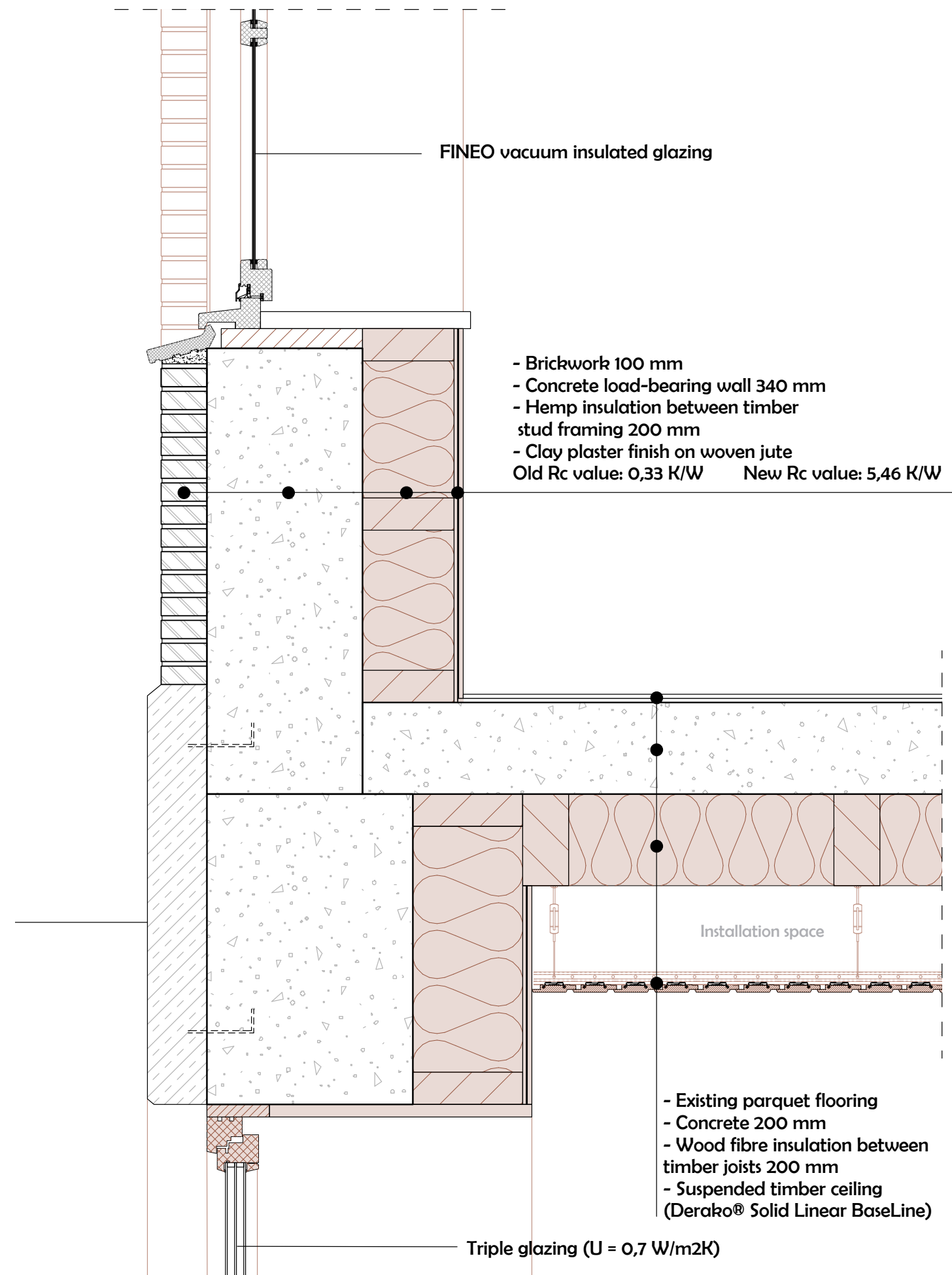

Ventilation

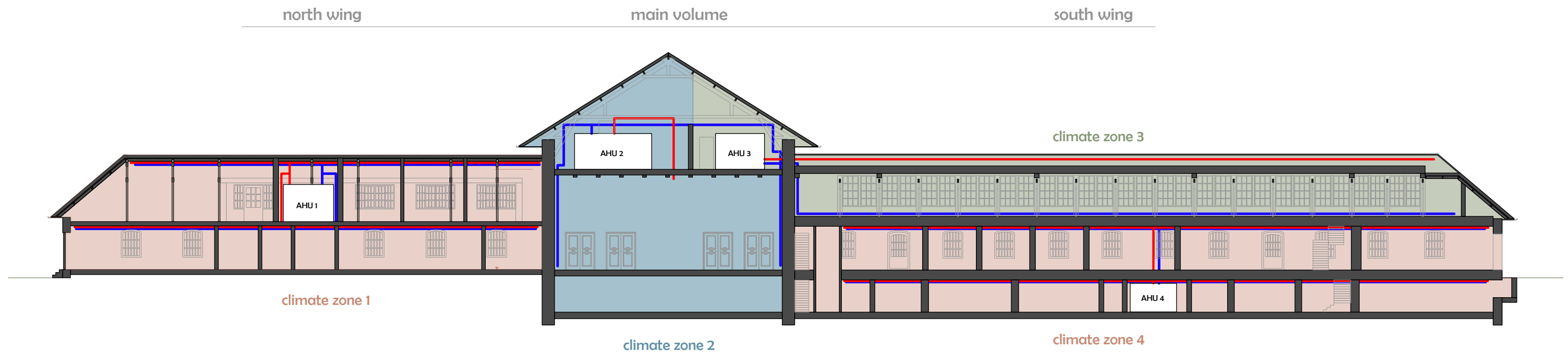



Conclusion

Selectively adapt

Preserve

Add

Adapt

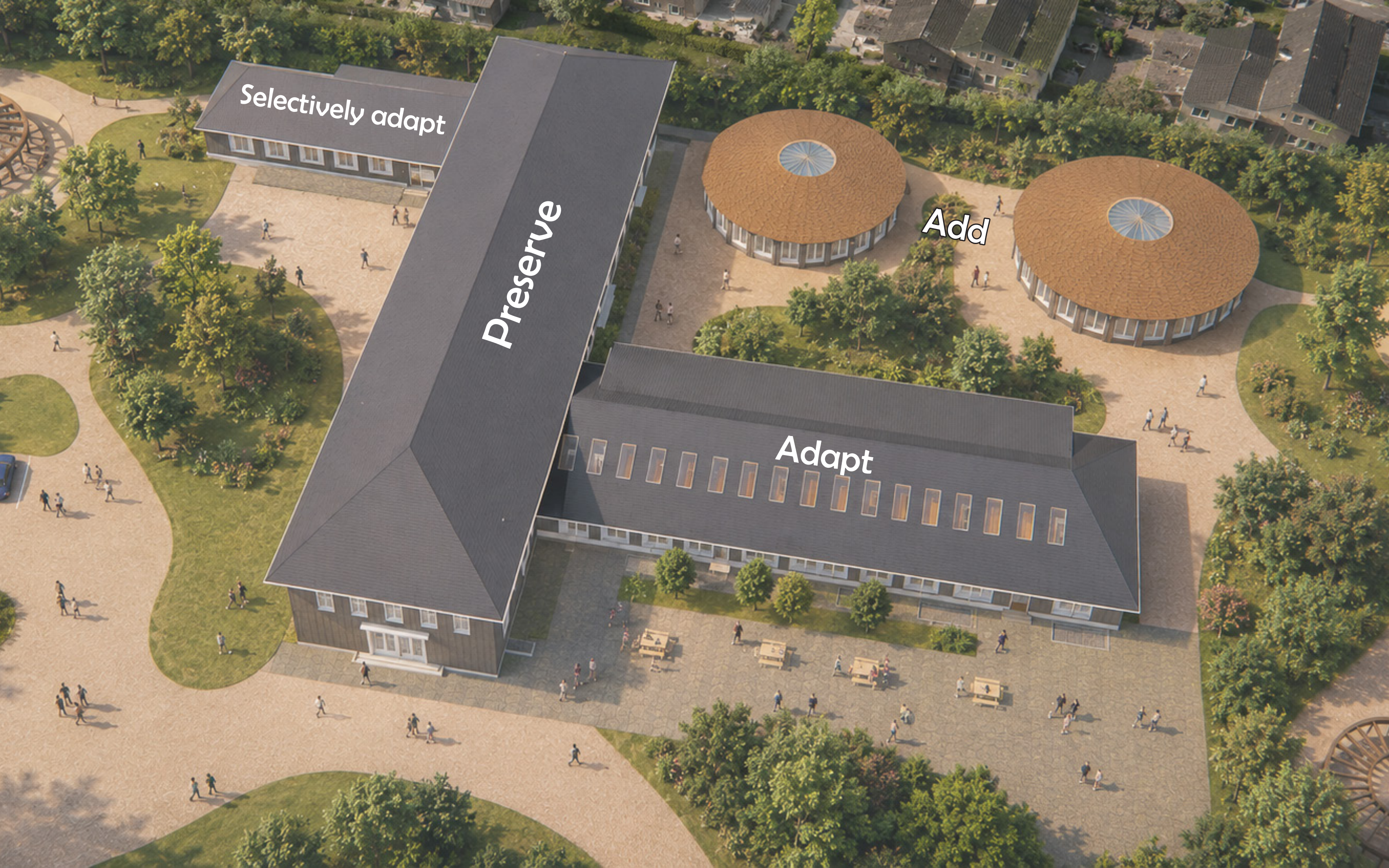



FROM
HIERARCHY
TO
HARMONY