

Interiors Buildings Cities Graduation Project

The Stockholm City Library

P5 Presentation



The Stockholm City Library, Main entrance, 1930

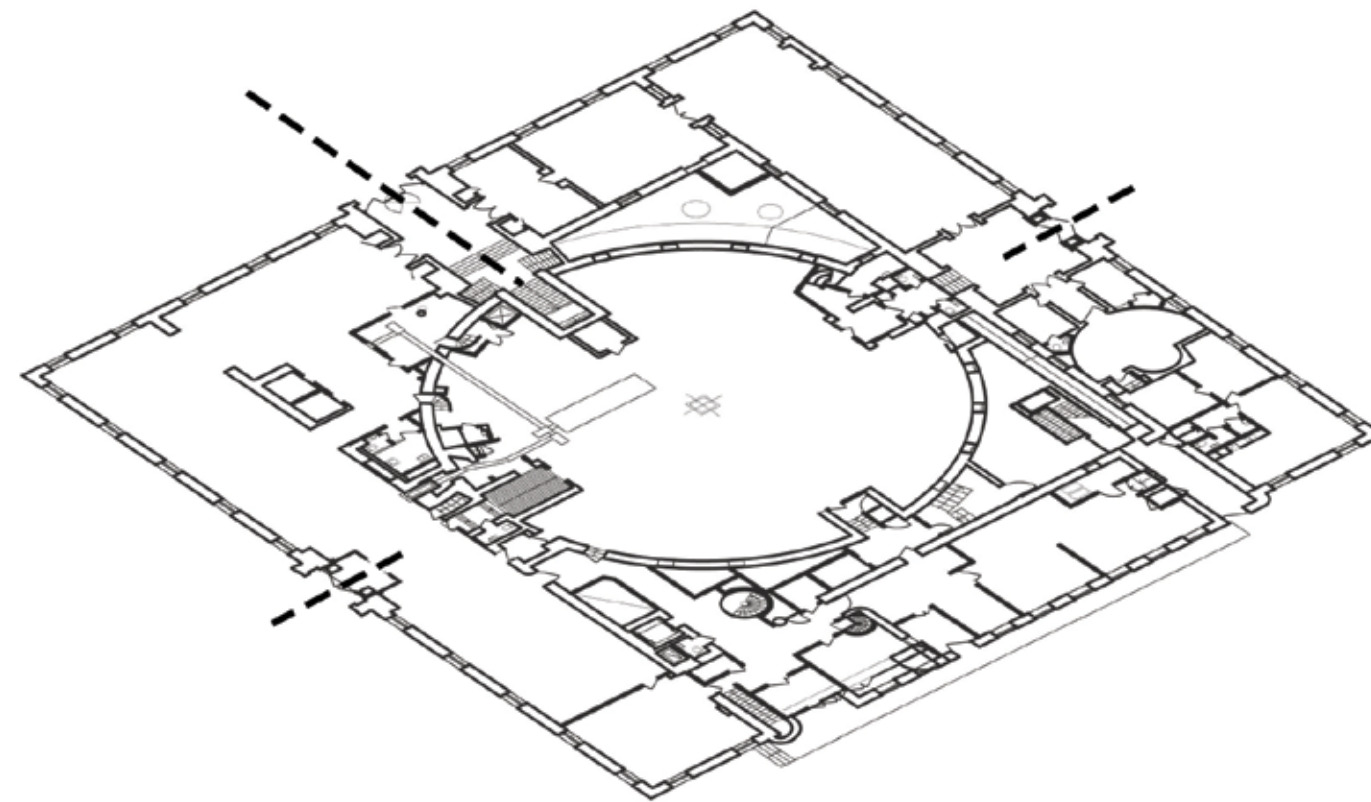

Ground floor, public entrances

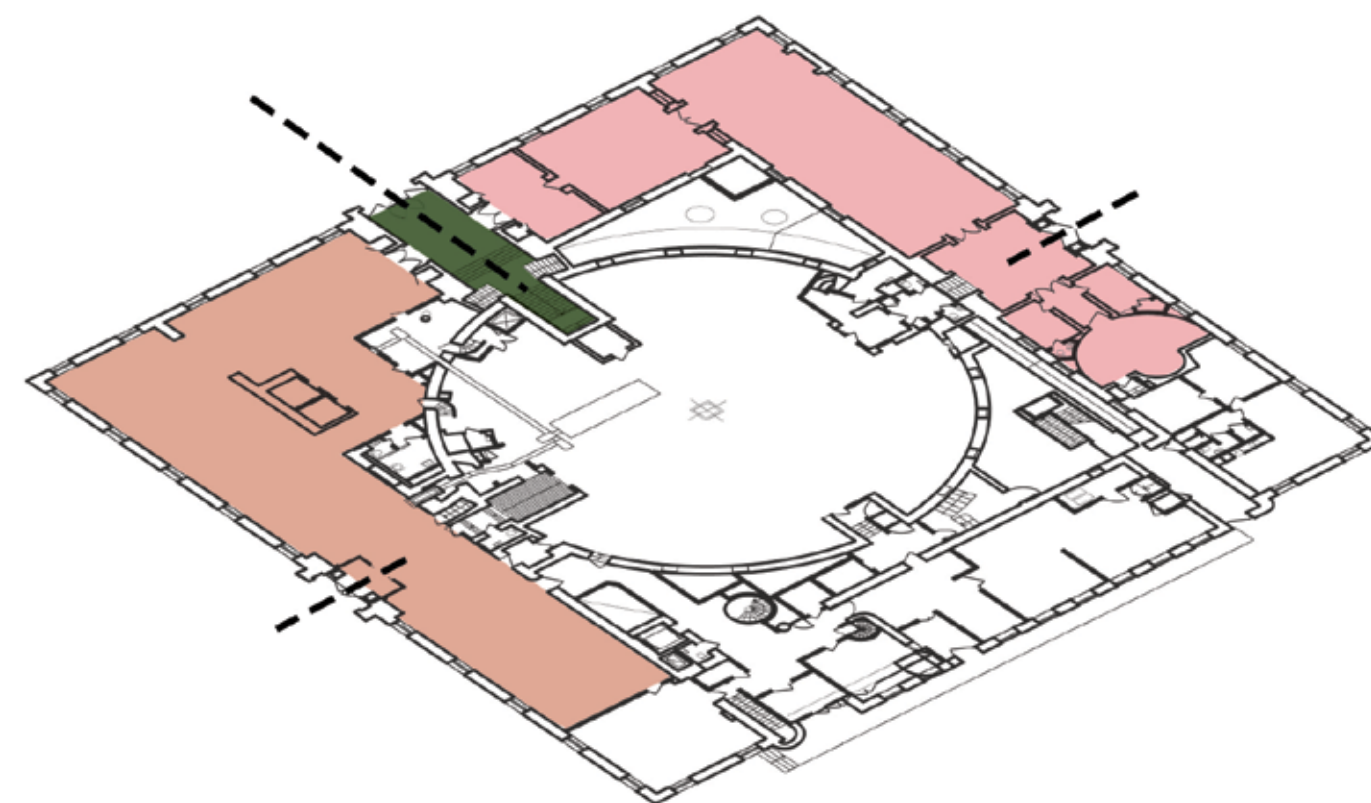

Ground floor, public rooms



Newspaper room, 1930



Main (reader's) entrance



Children's library entrance

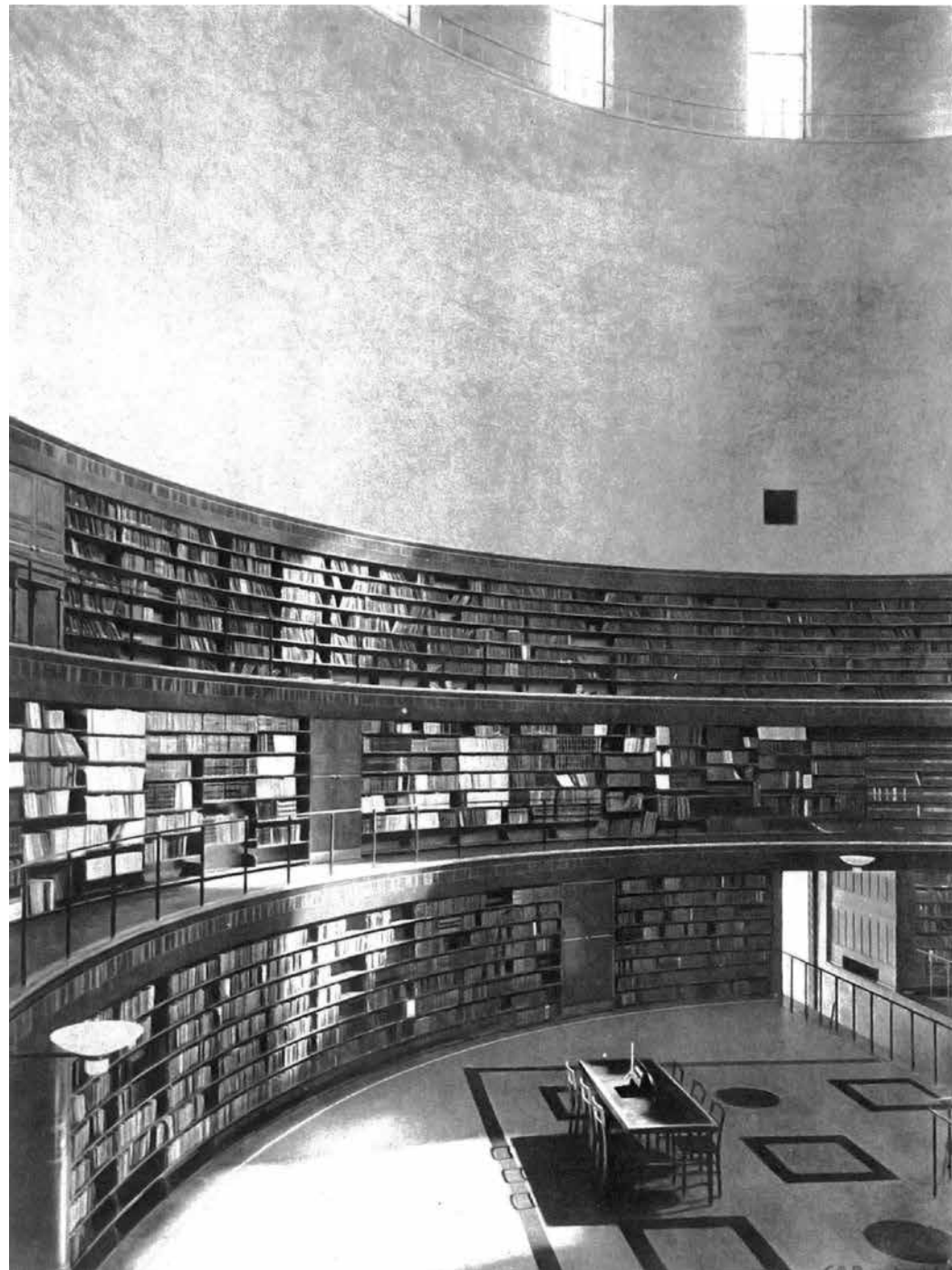

Rotunda , south reading room

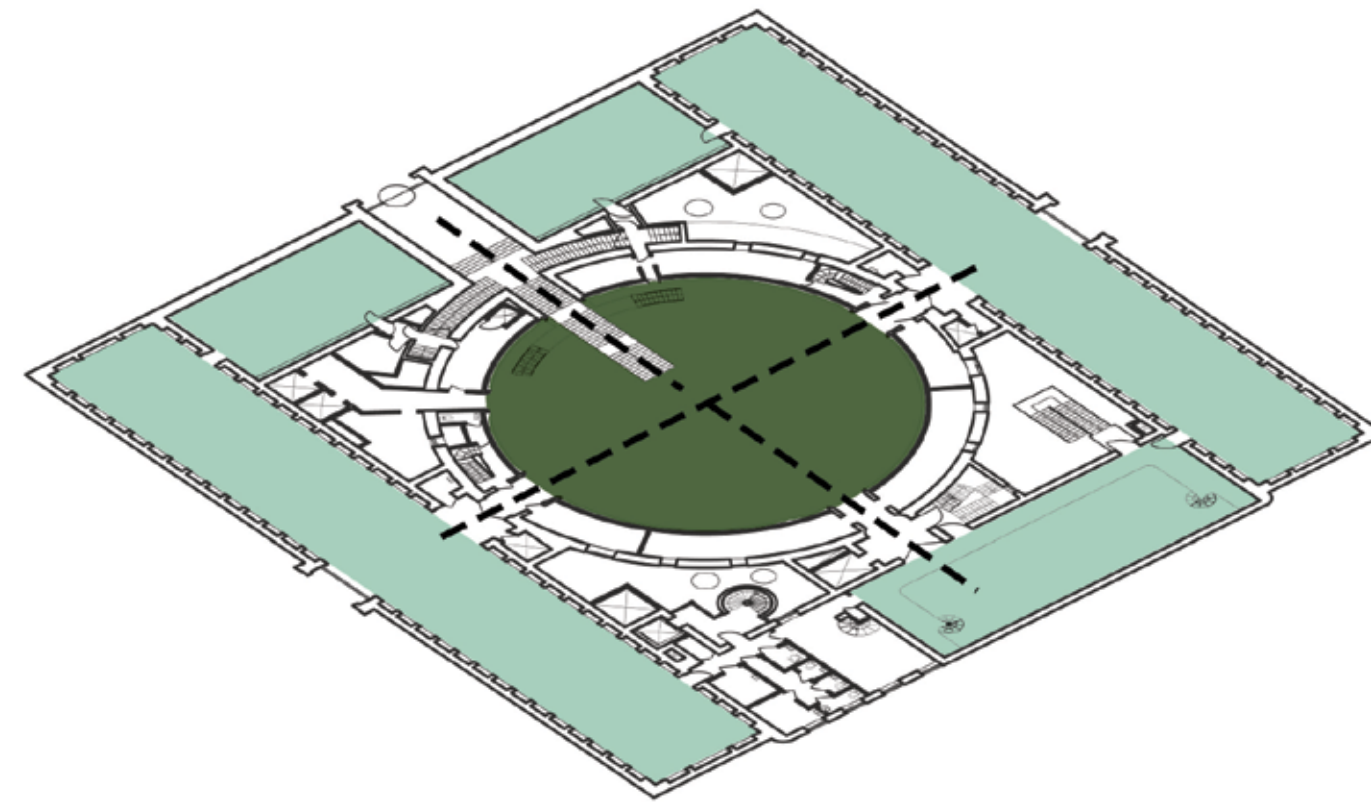
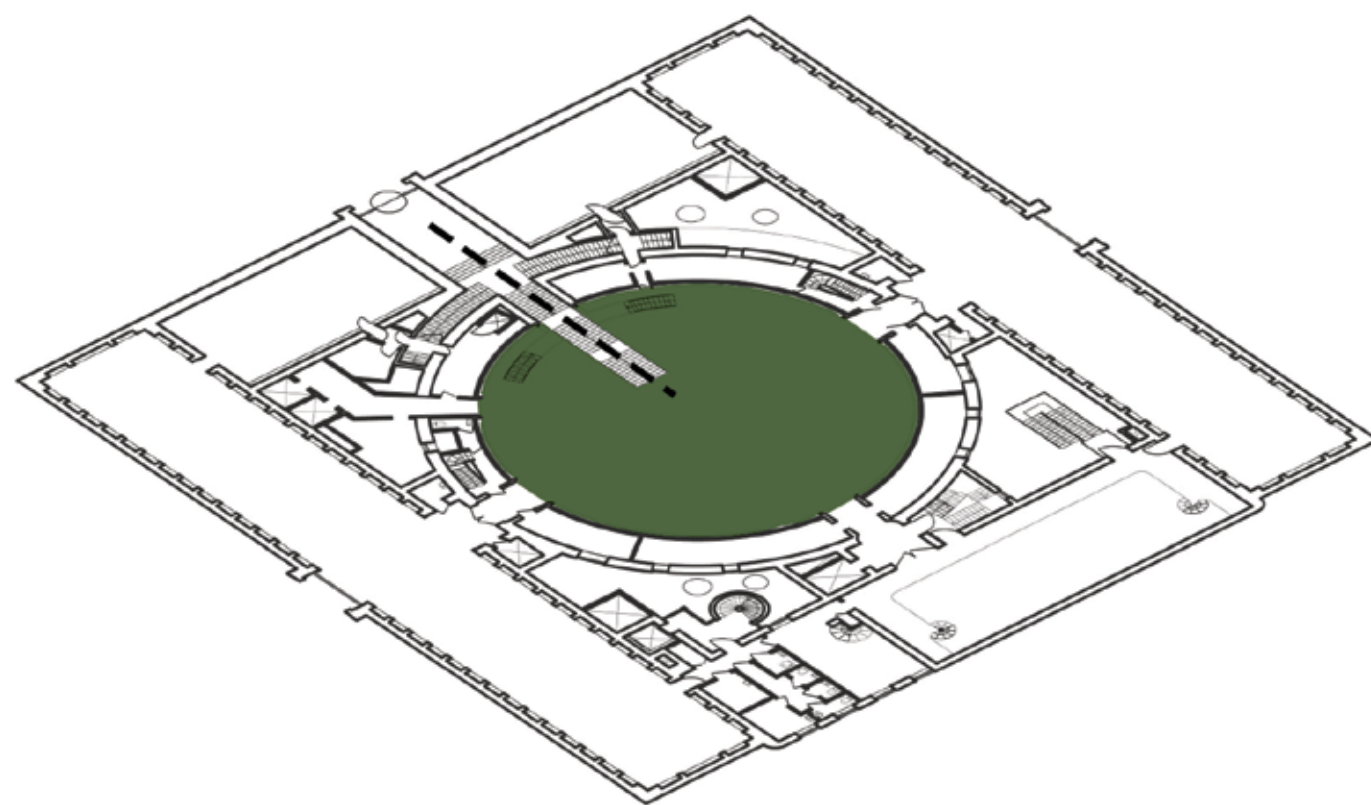

First floor, book hall and reading rooms

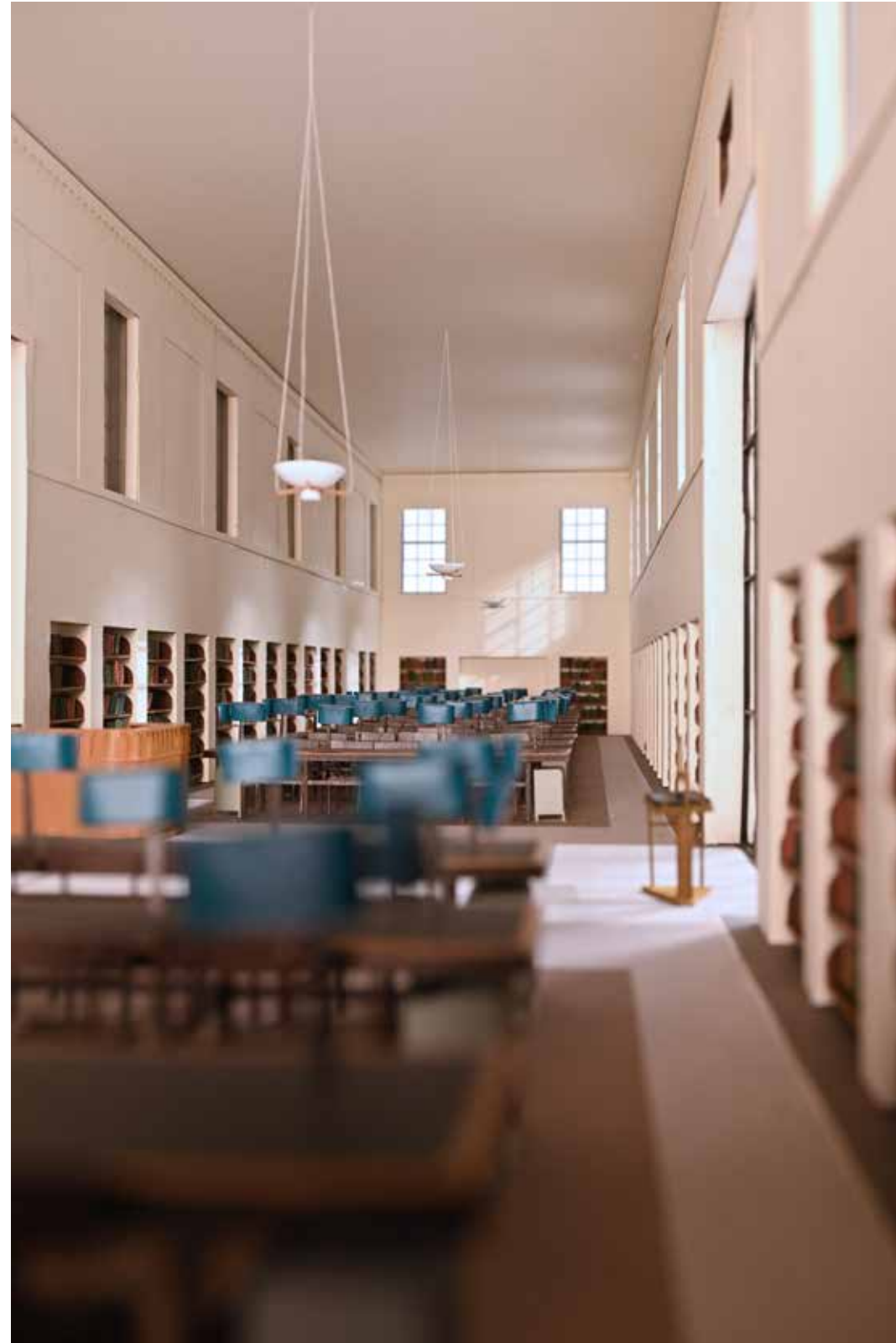

View of the south reading room (1 : 25 model photo)

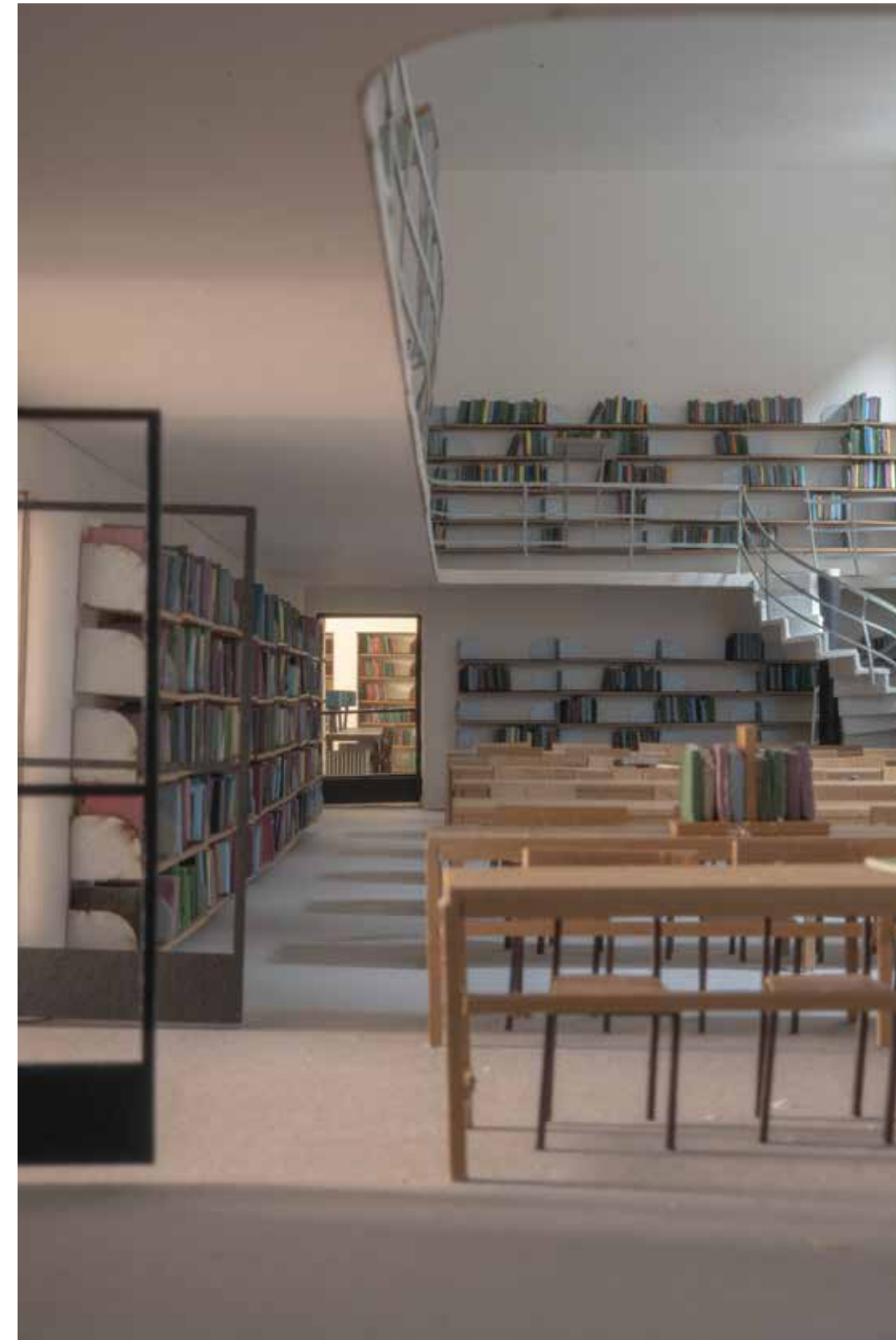
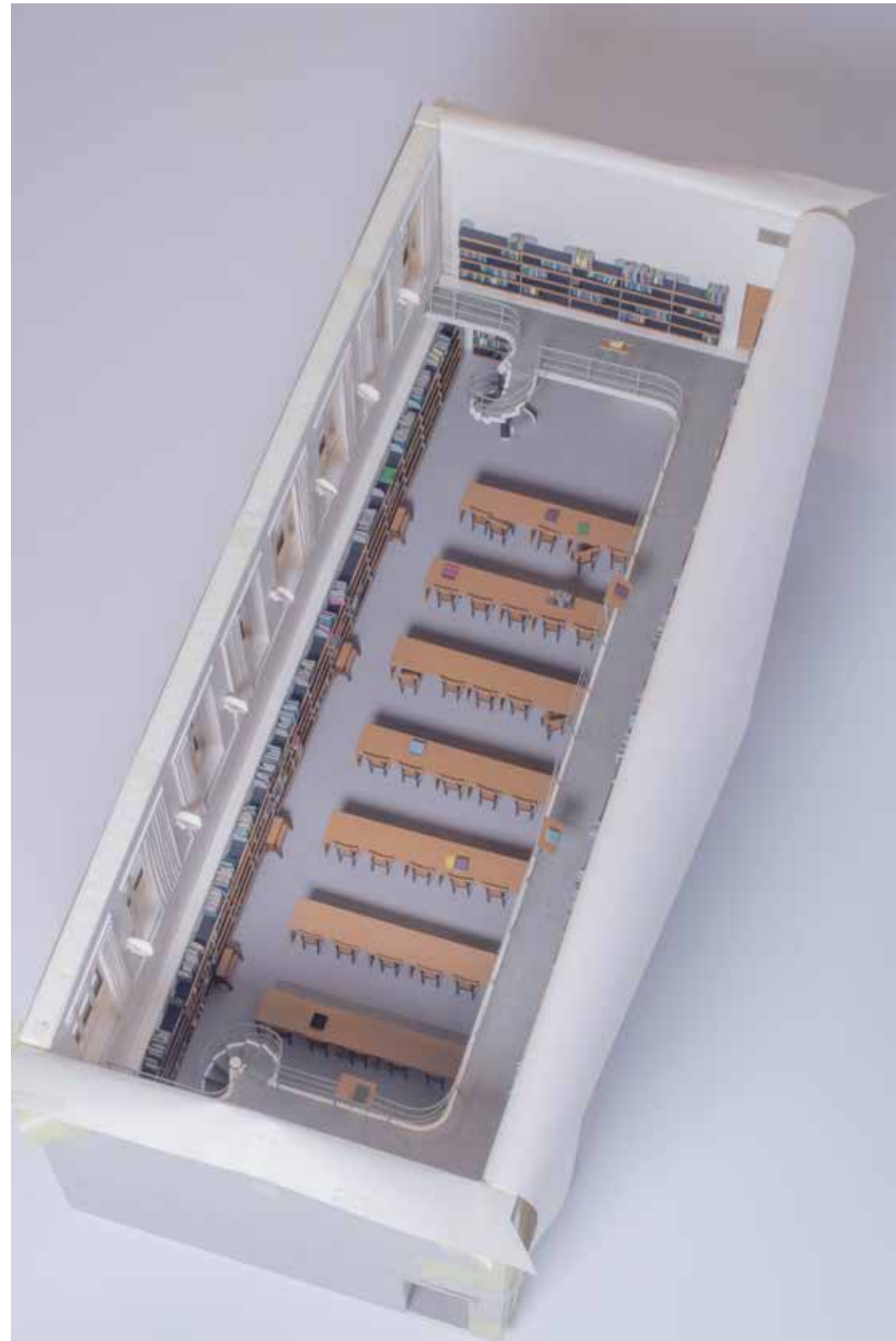

Views of the west reading room (1: 25 model photos)

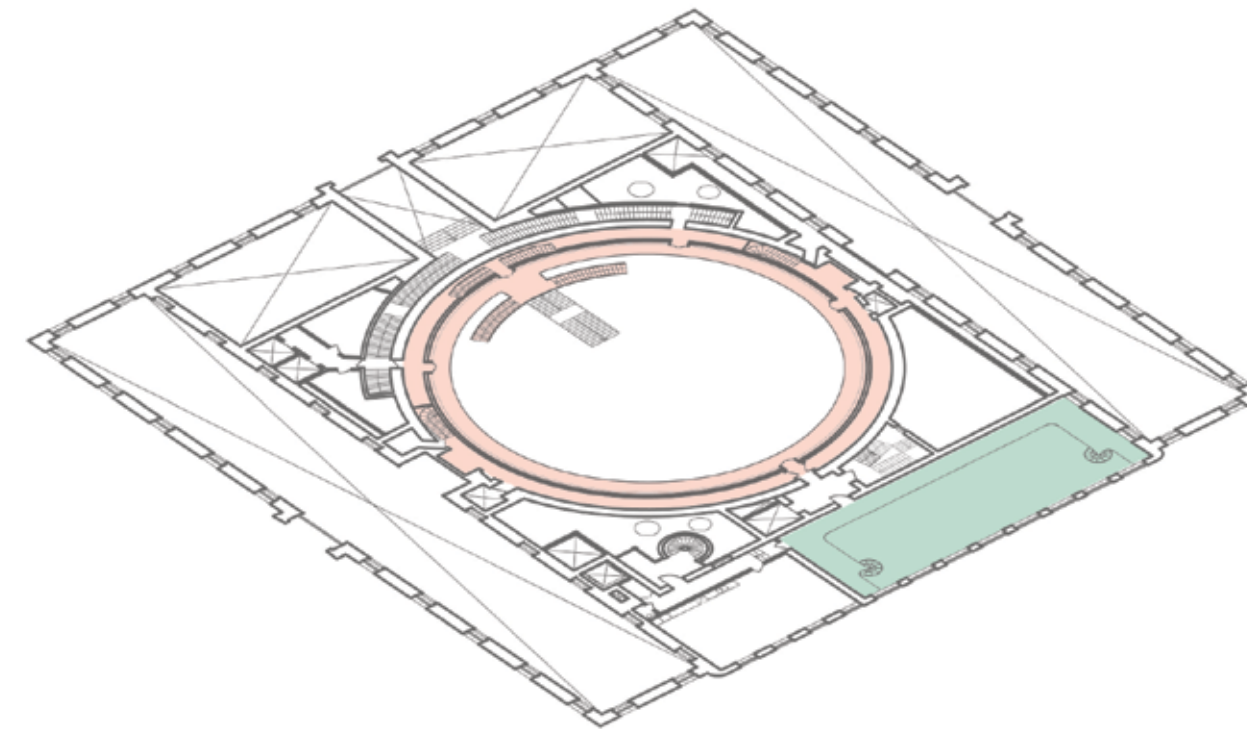
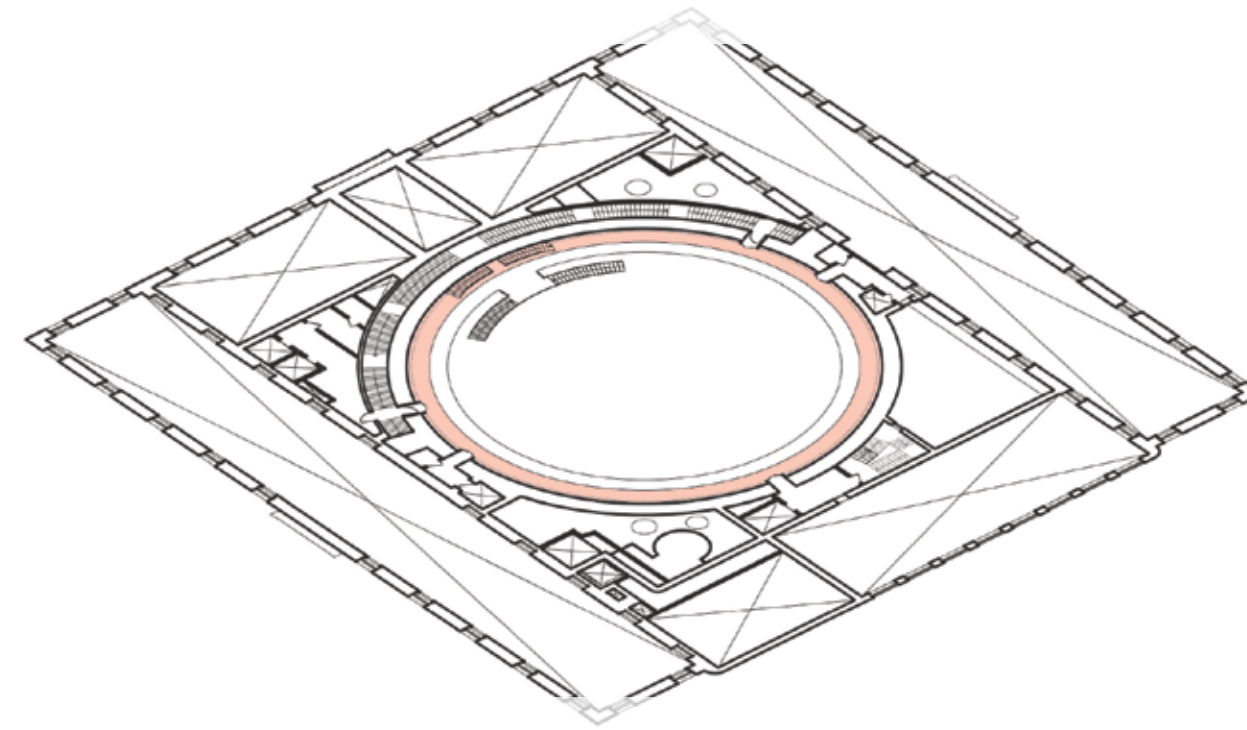
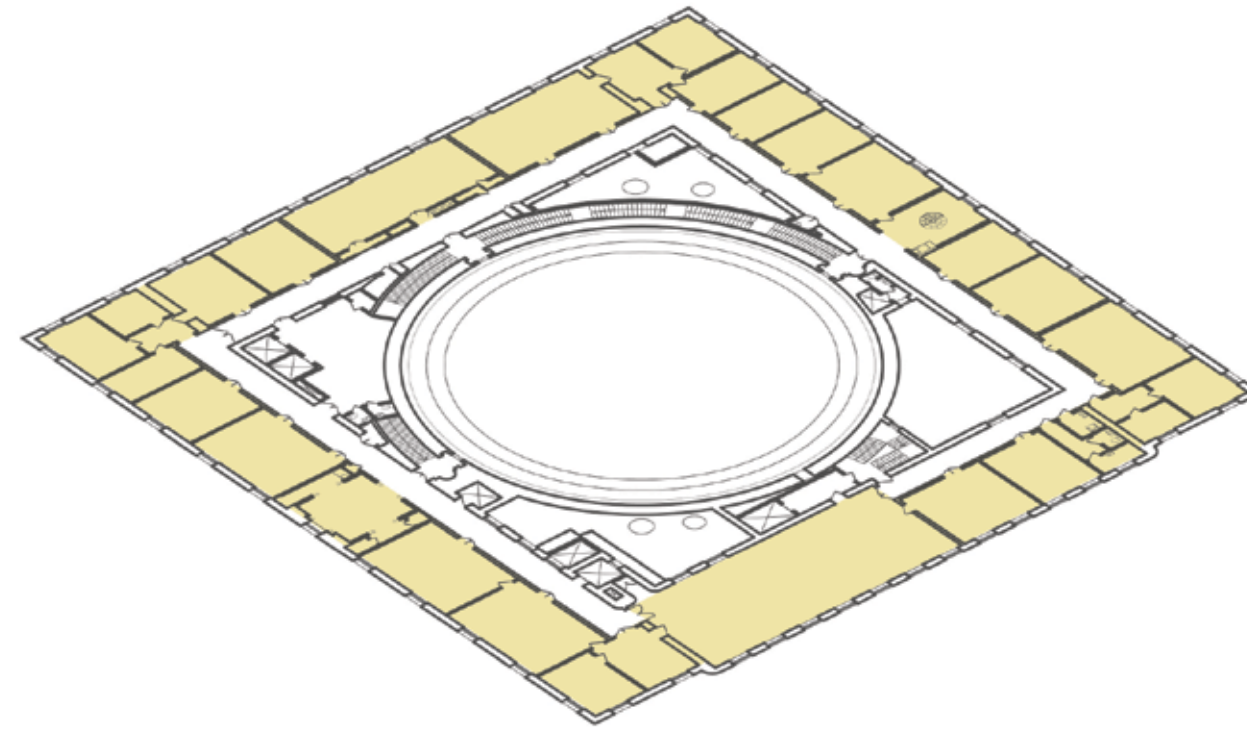

Floors 2 - 4



Ground floor, current situation

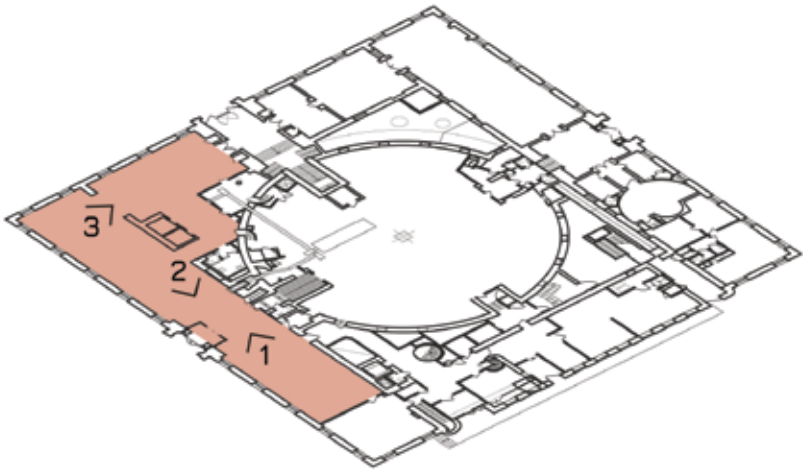

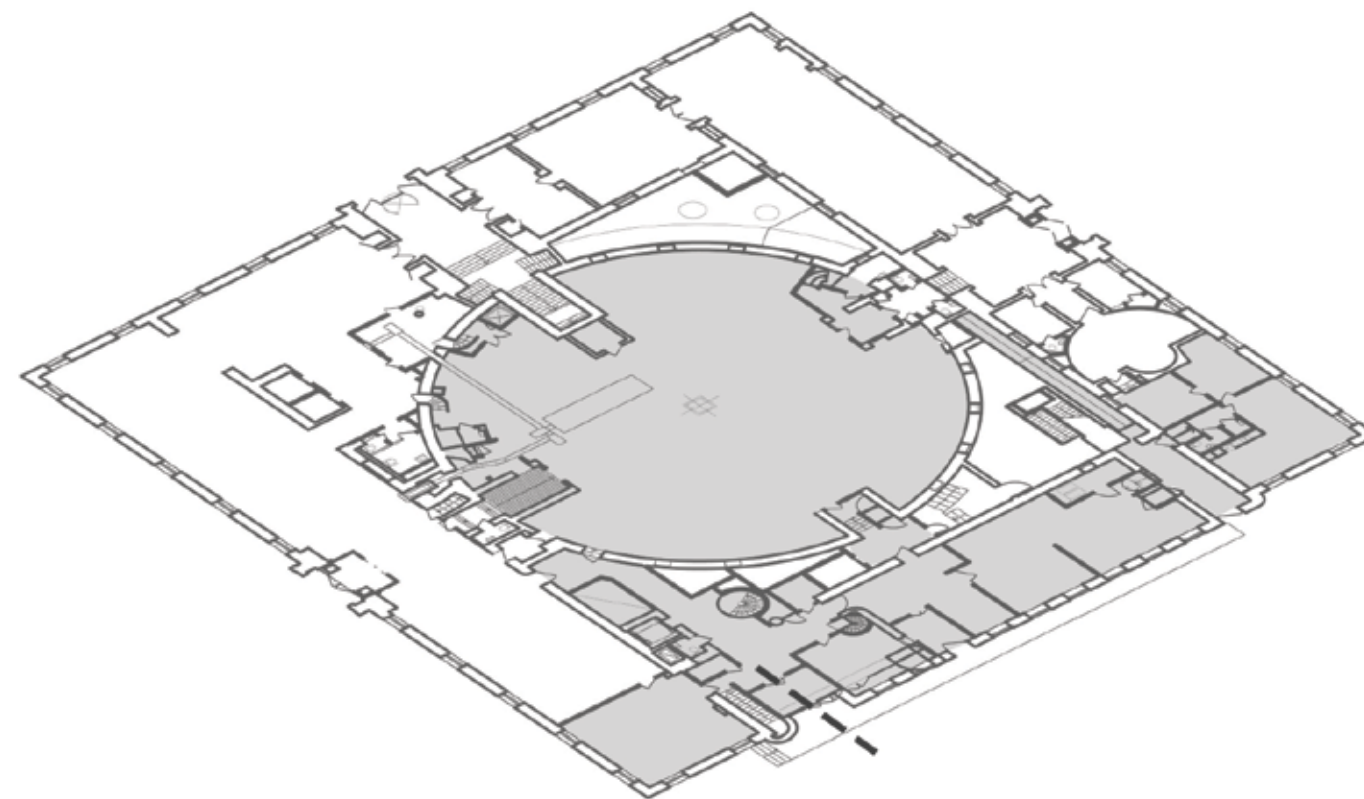

Ground floor, staff entrance - back of house

takeaway:

congested public interior

large area reserved for auxiliary functions

limited working space for the library's needs

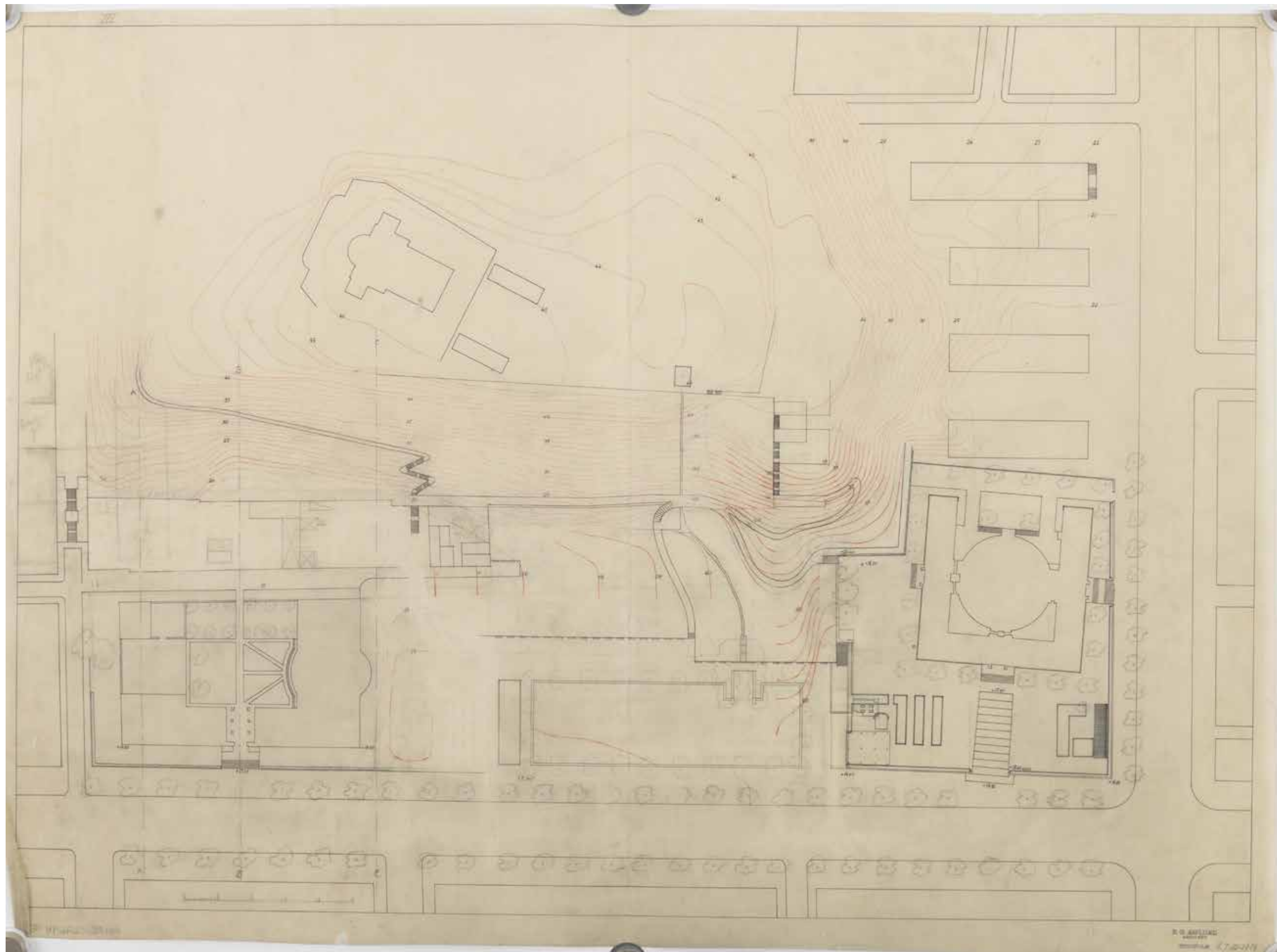

Site plan, 1929



The three annex buildings seen from the Odengatan in 1956

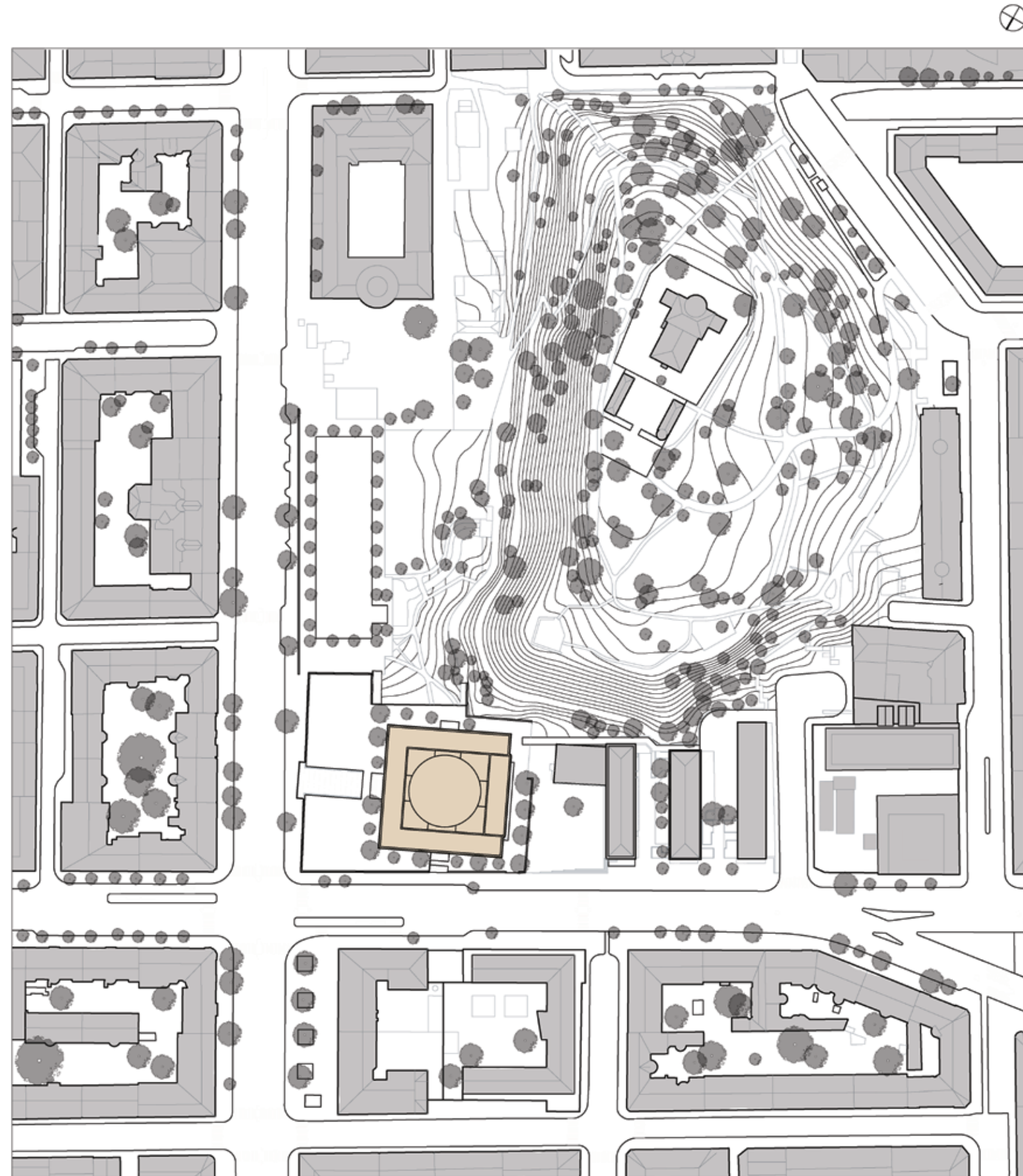

Site plan (current state)
Scale 1: 1000



The library, the park and the hill



View of the first annex building next to the library



The wall that separates the library from the public square

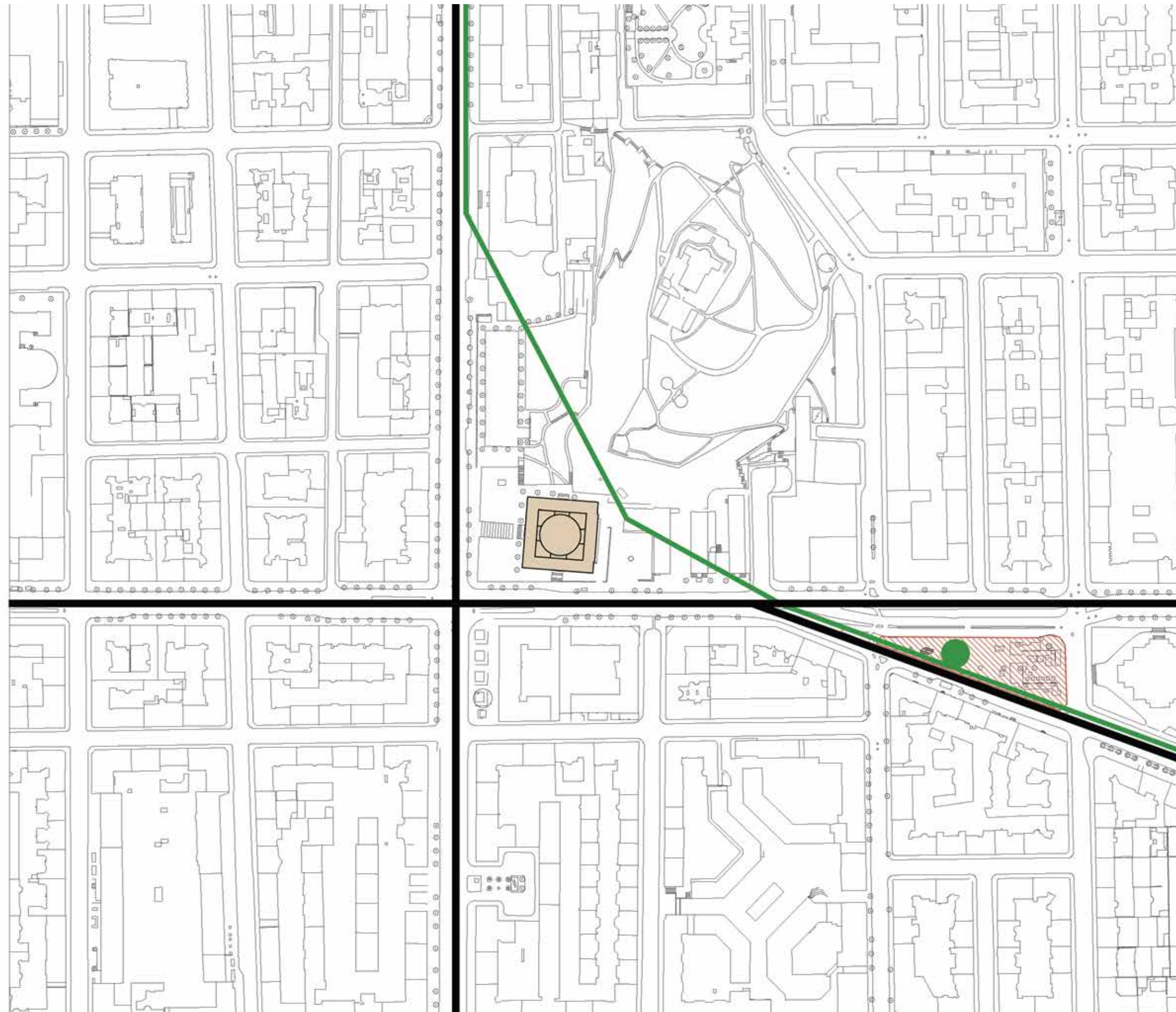

The library in the wider context today
Scale 1: 2000

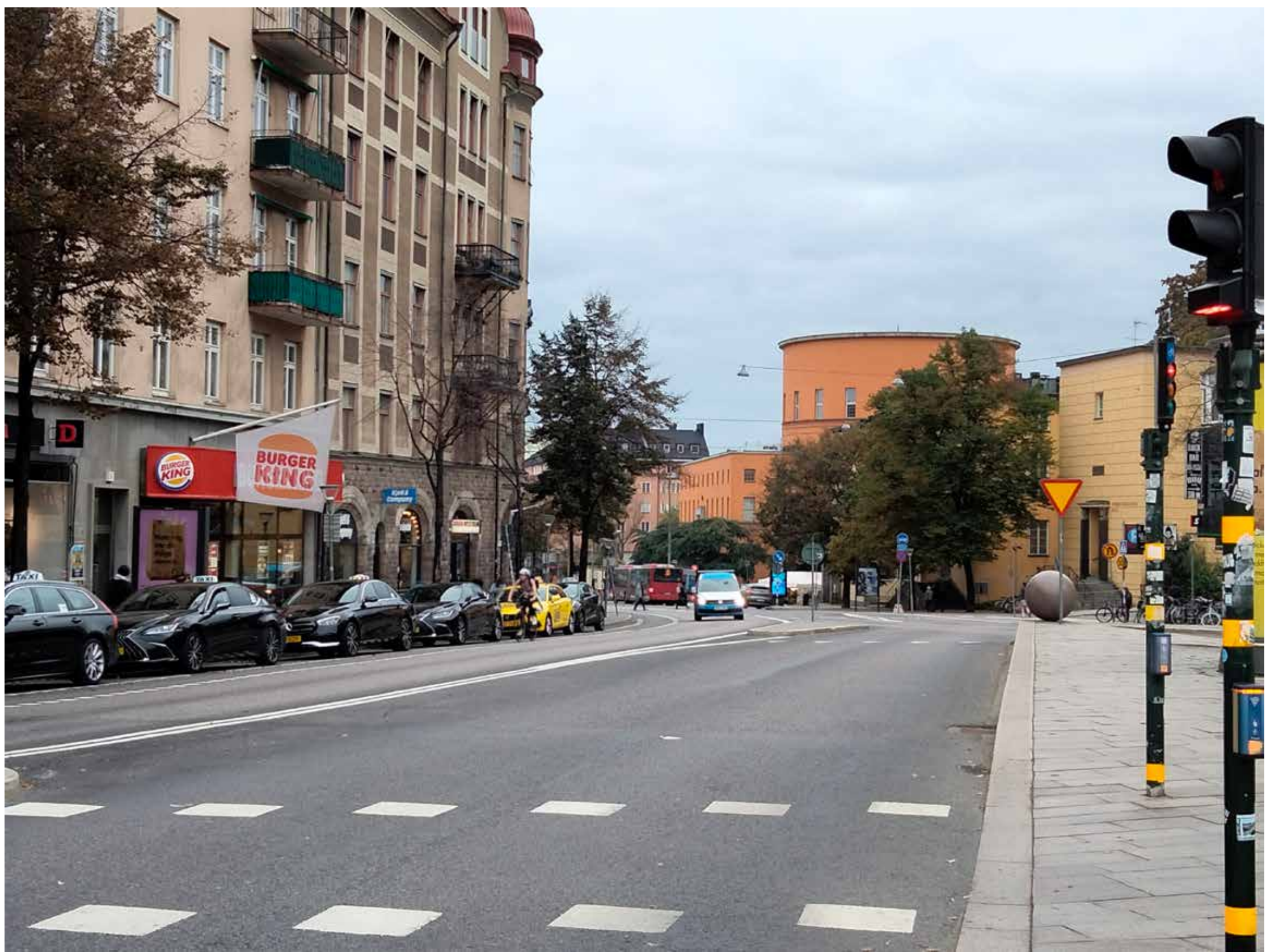

View of the library from the Odenplan square

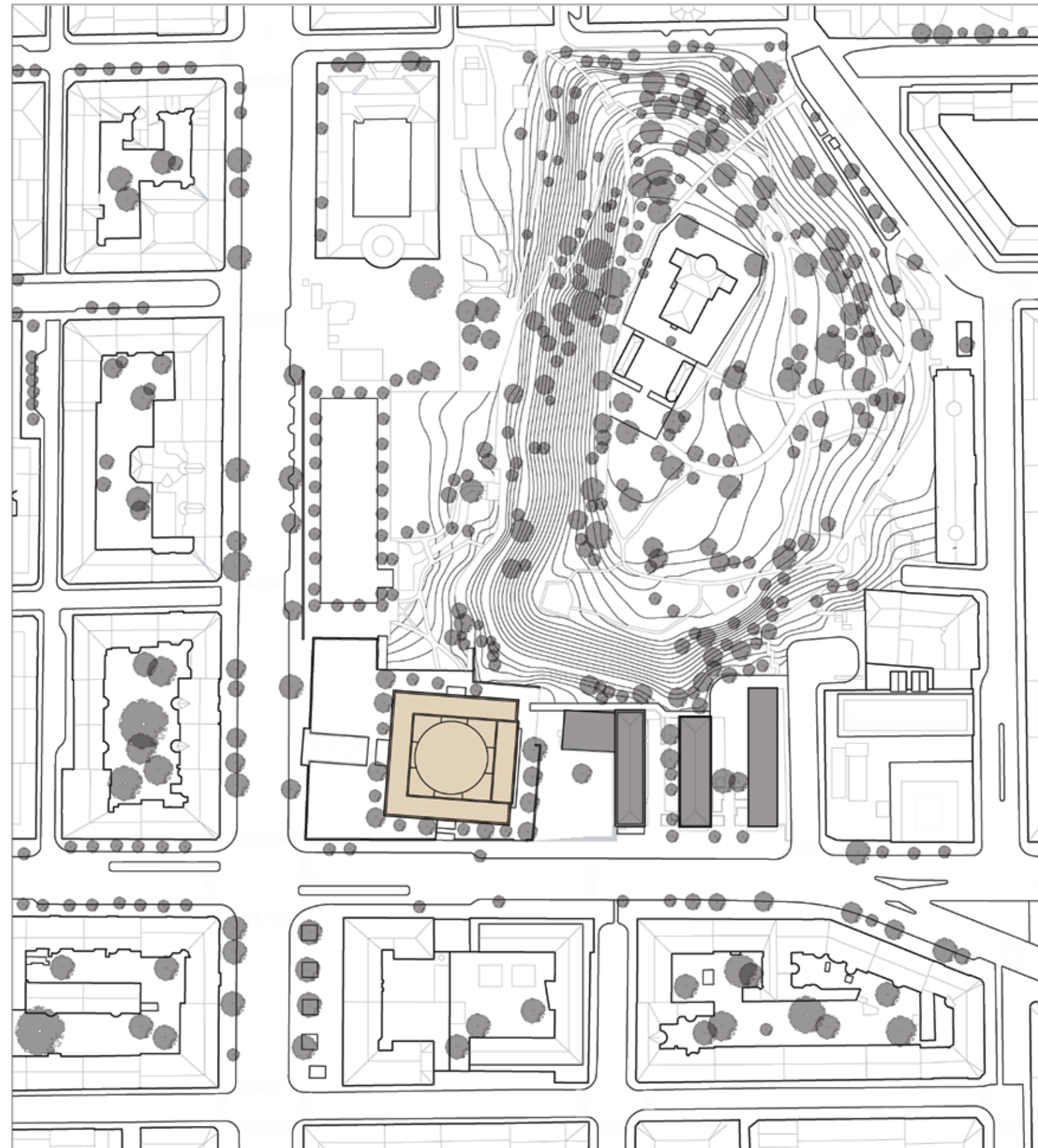

Annex buildings

the project:

extend the functions of the library

expand the feeling of the library

how:

provide more space to the public

surgical operations into Asplund's building

utilize the adjacent annex building

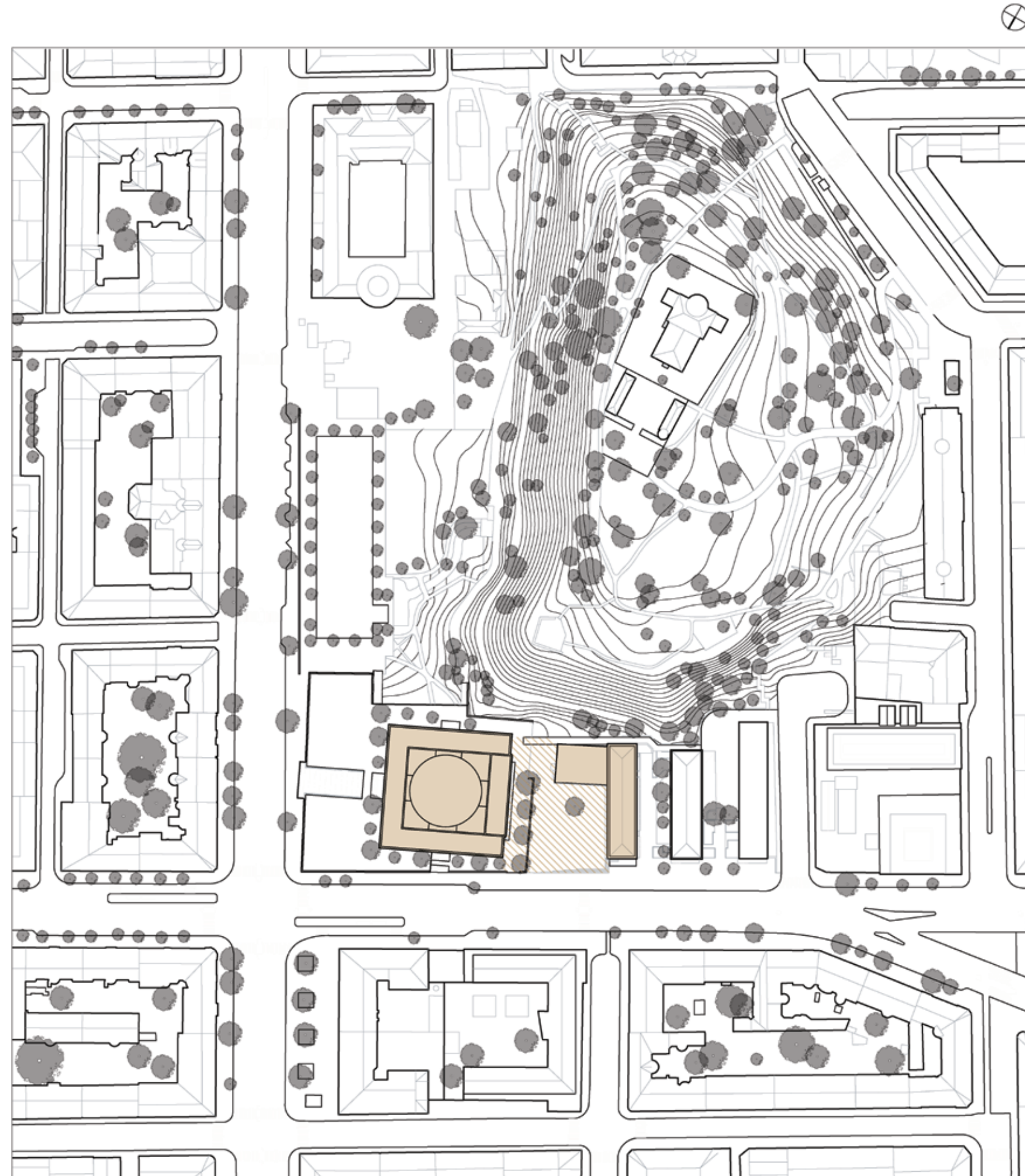

Focus area of intervention

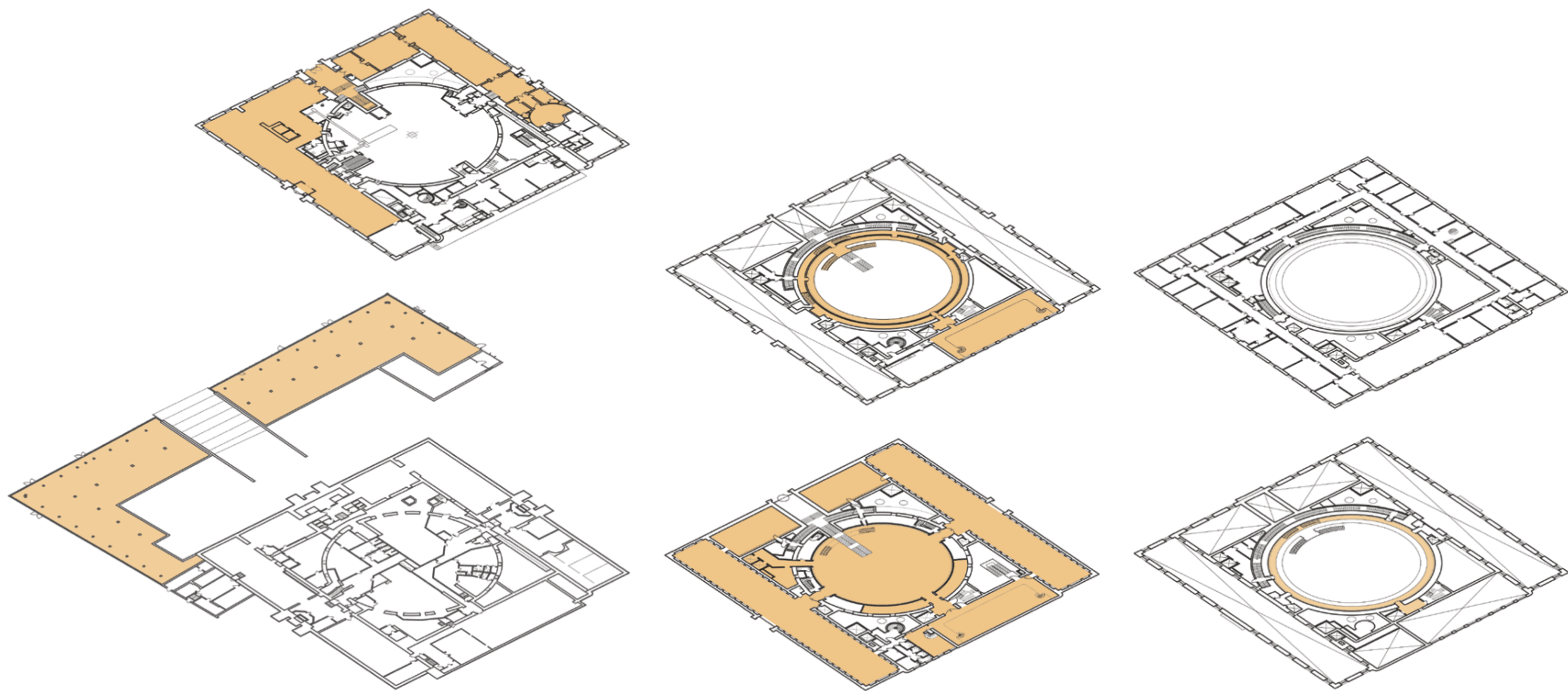

Public access (now)

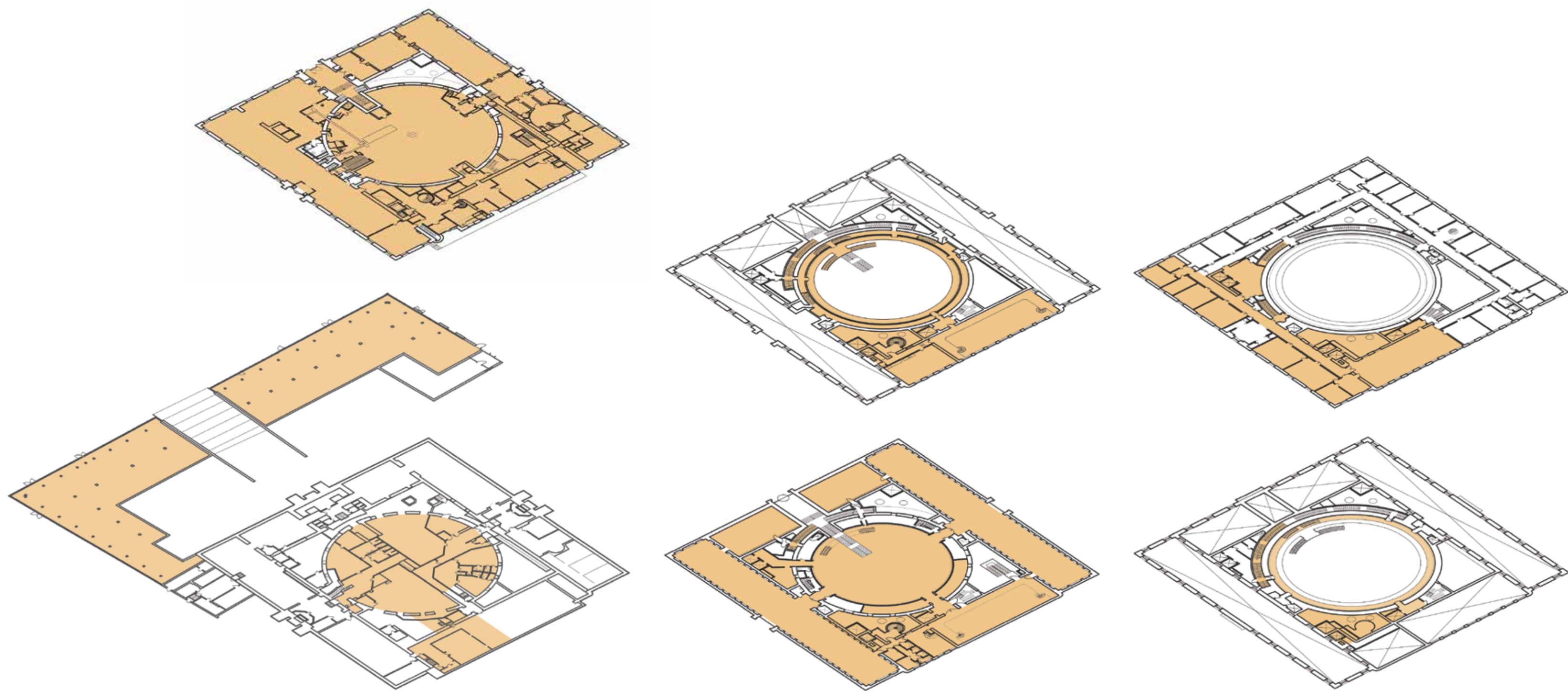

Public access (proposal)

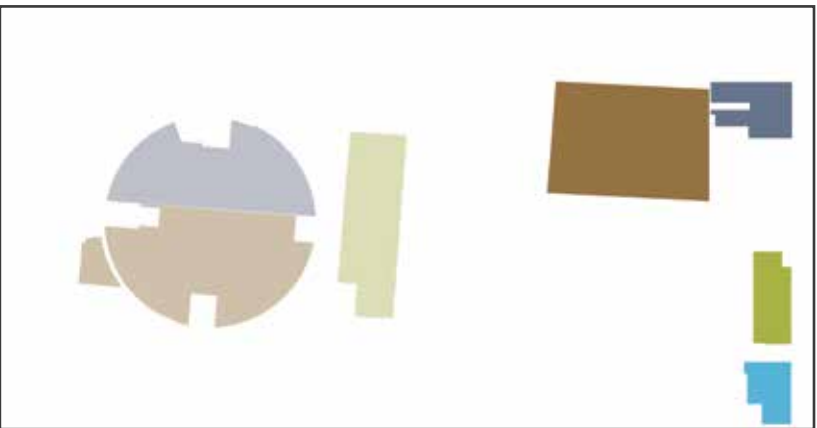
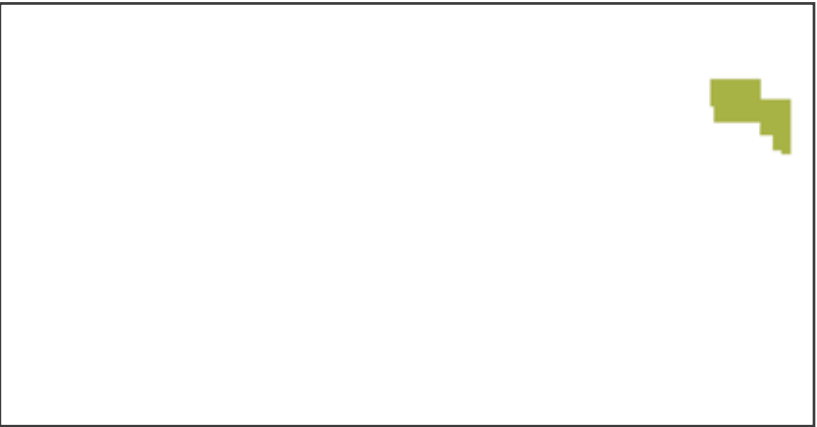
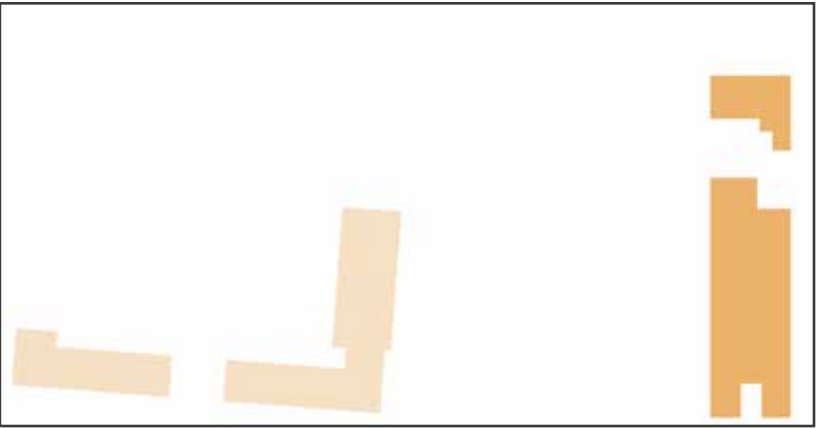

- offices
- book handling
- post/delivery
- store
- staff
- building services 1
- building services 2

Functions' rearrangement



Right part of the staircases leading to the top level

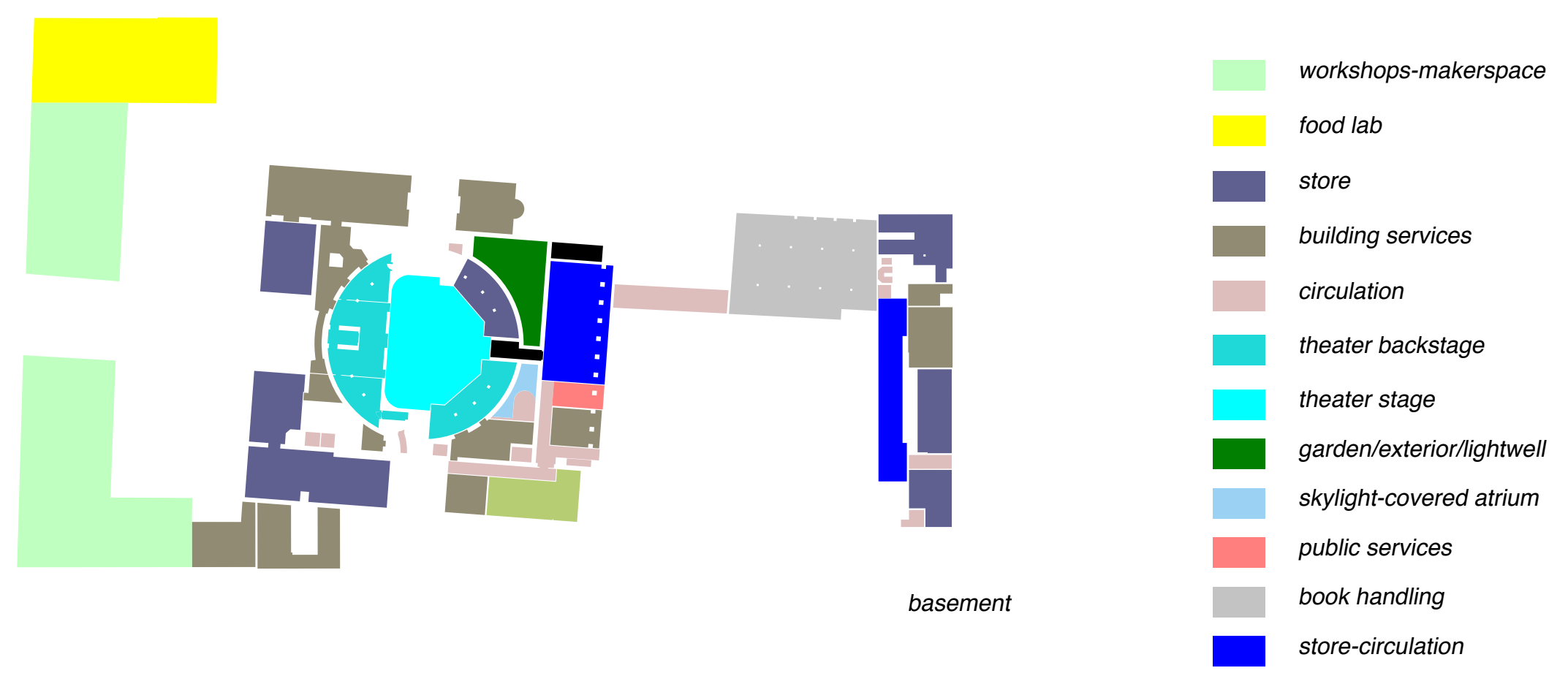
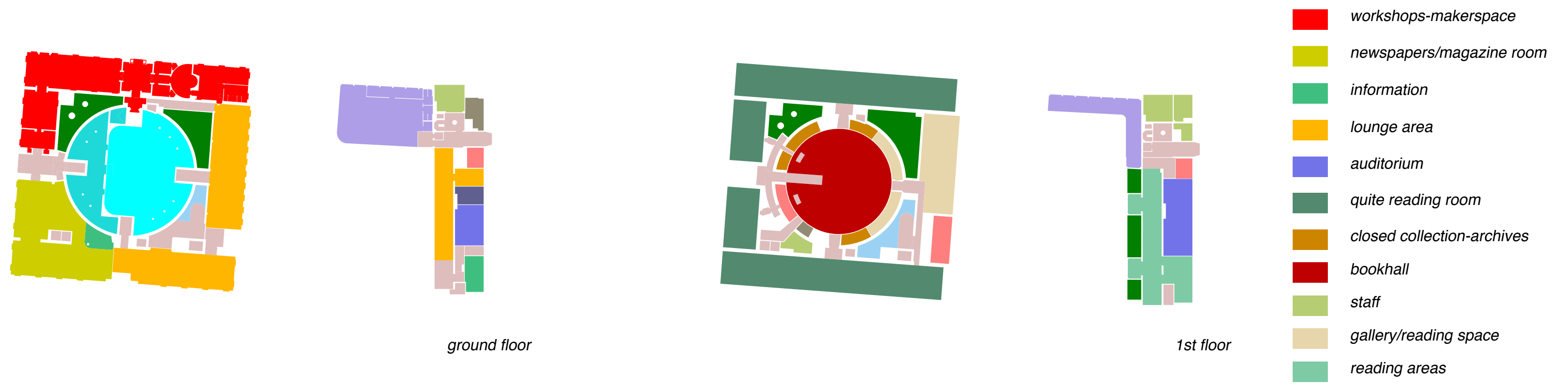

Program diagrams

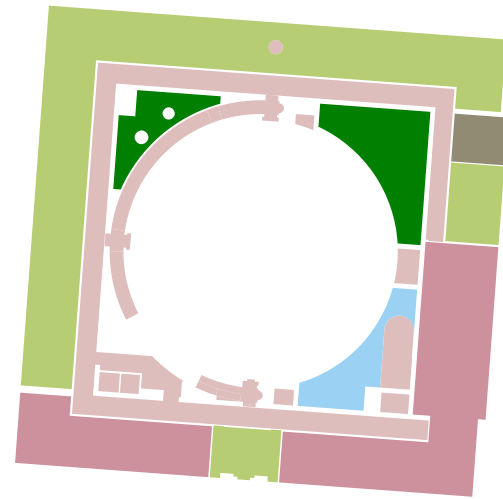

4th floor

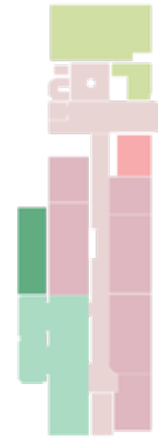
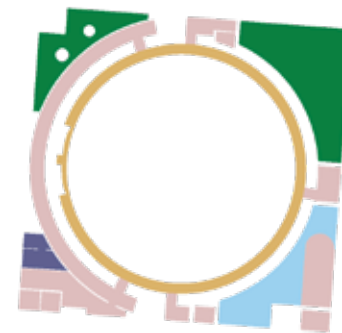

3d floor

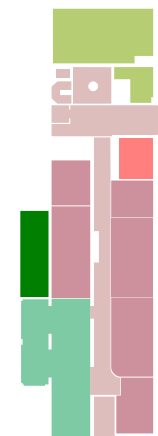

2nd floor

- gallery
- staff
- gallery/reading space
- store
- reading areas
- circulation
- lounge area
- group rooms
- garden/exterior/lightwell
- skylight-covered atrium
- public services

Program diagrams

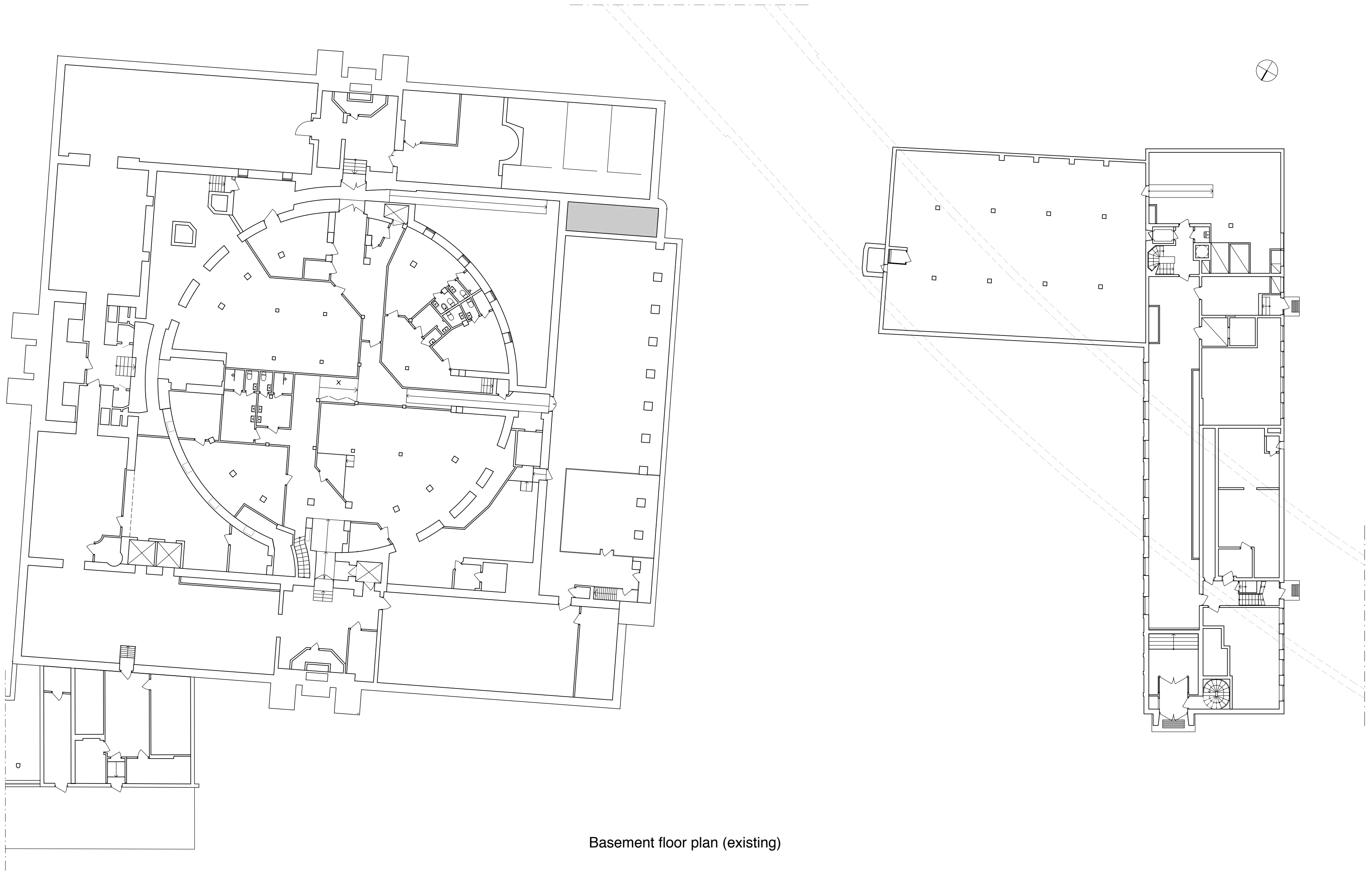

Basement floor plan (existing)

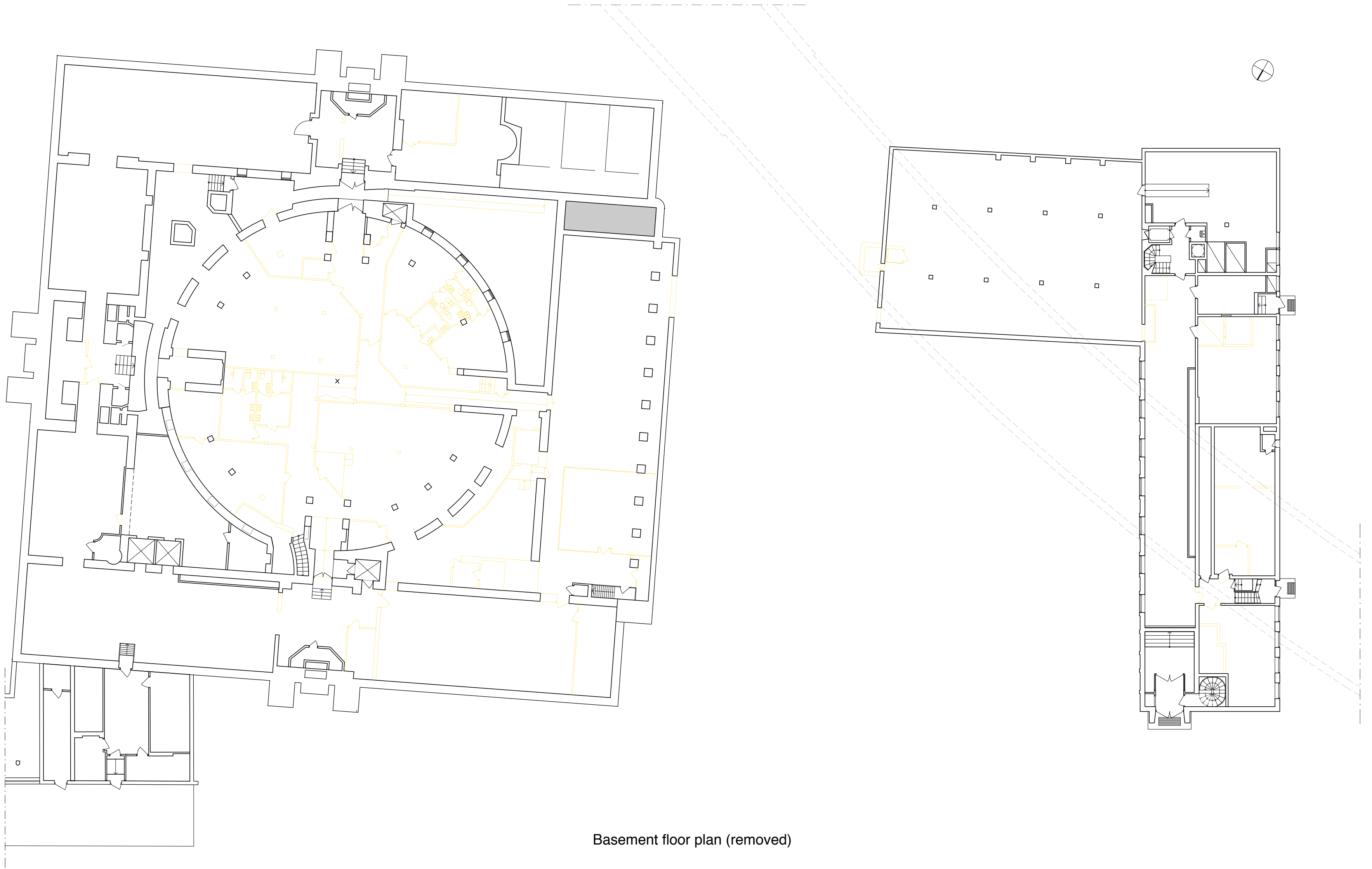

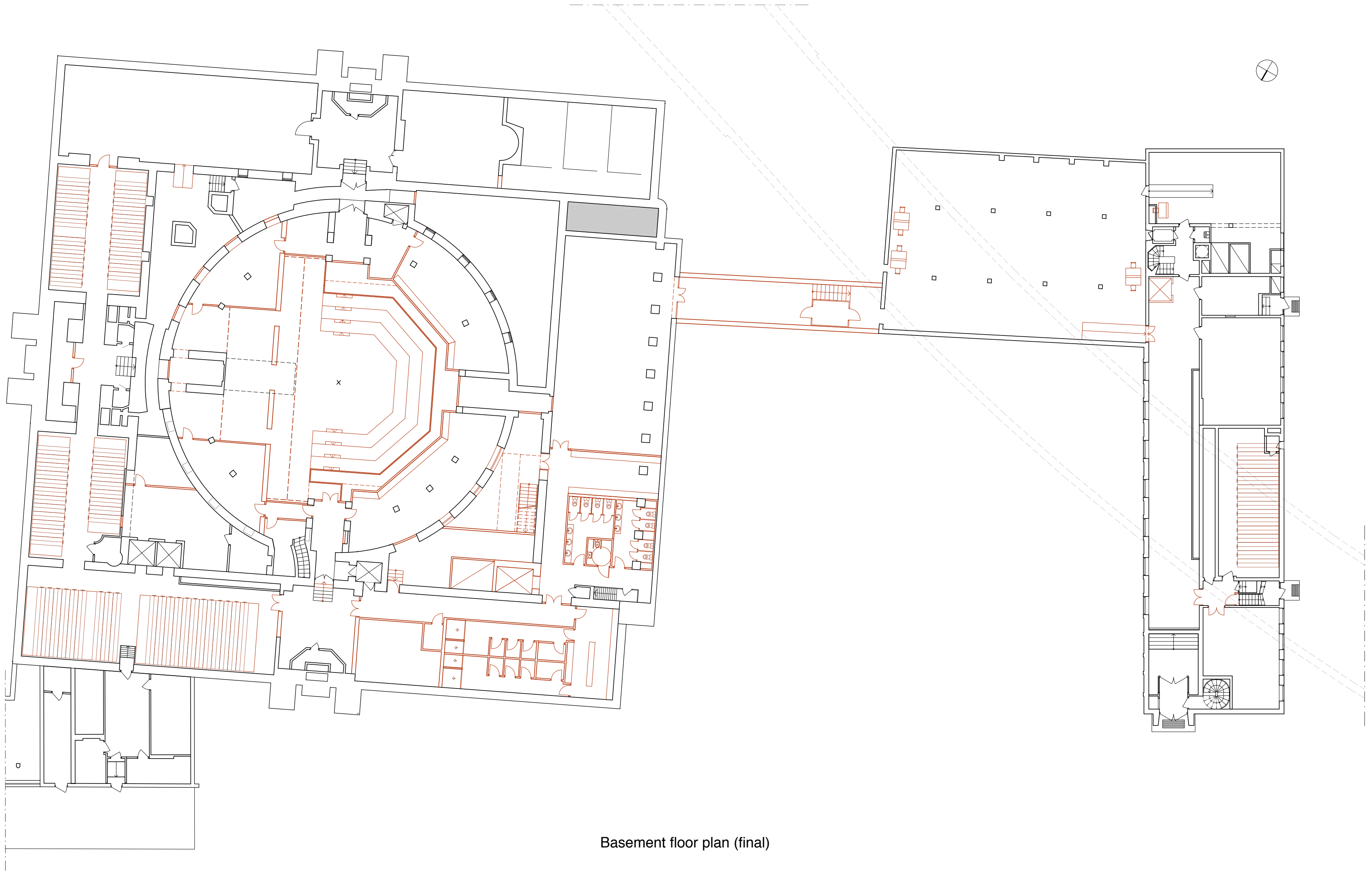

Basement floor plan (final)

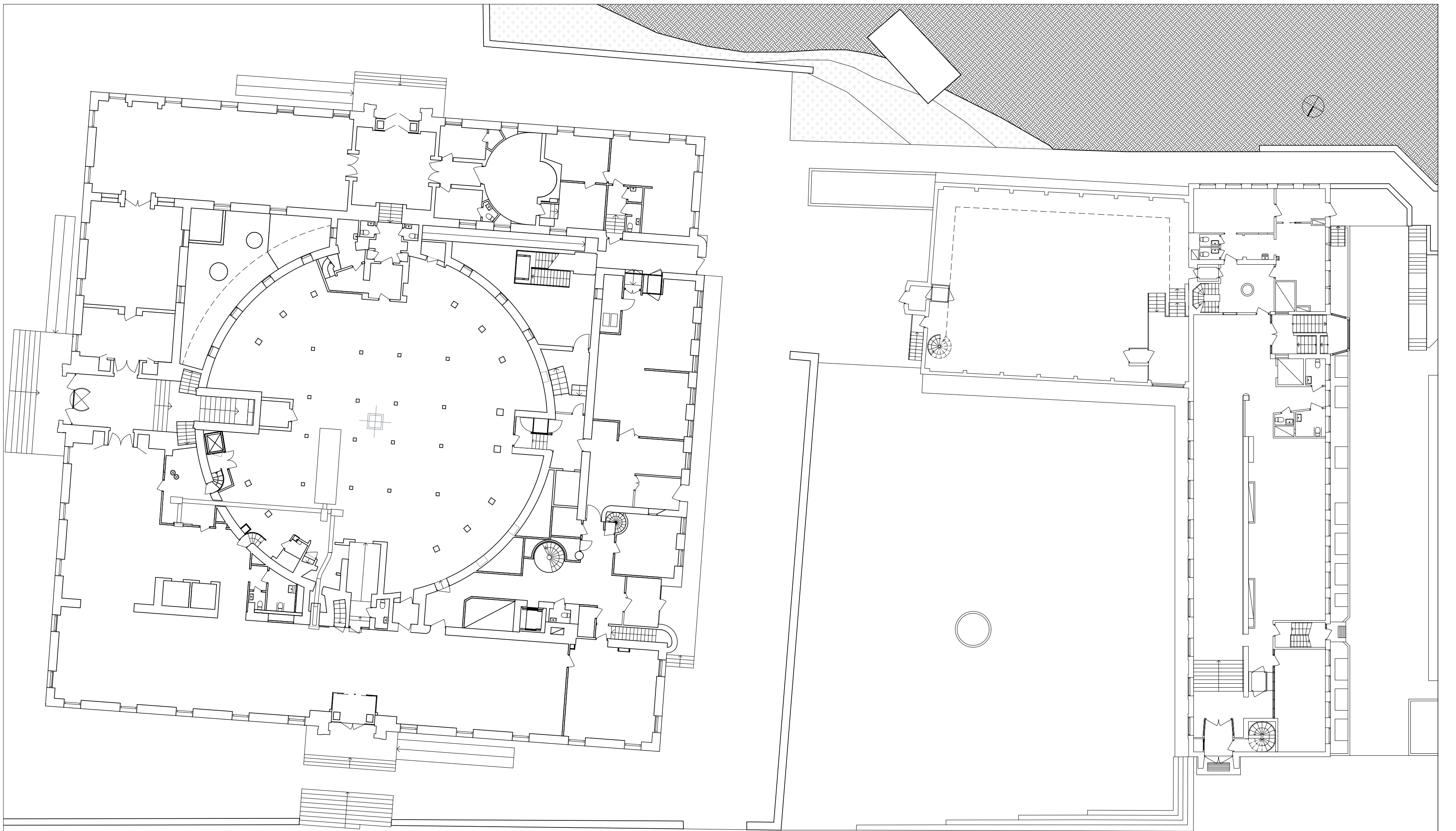

Ground floor plan (existing)

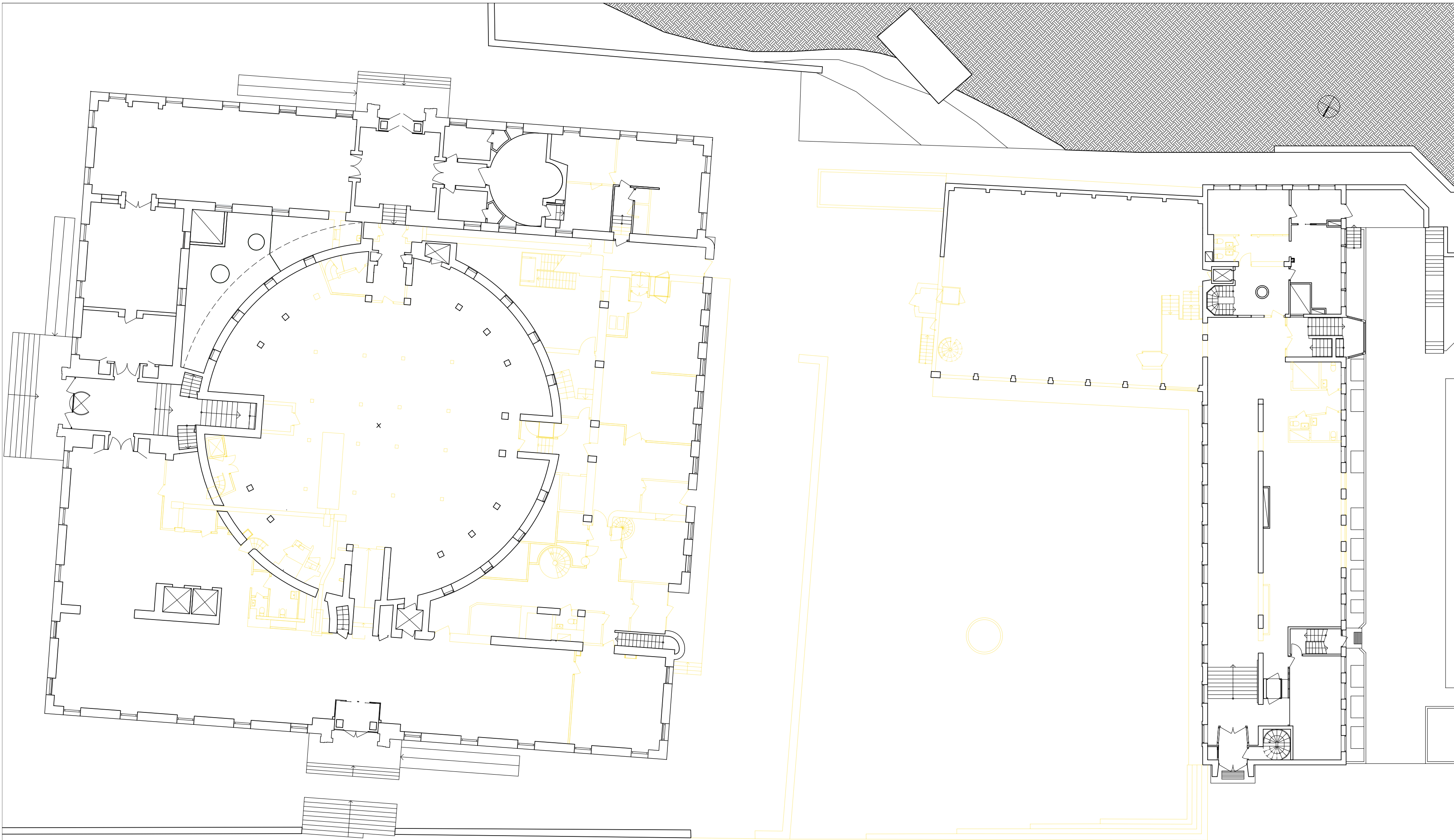

Ground floor plan (removed)

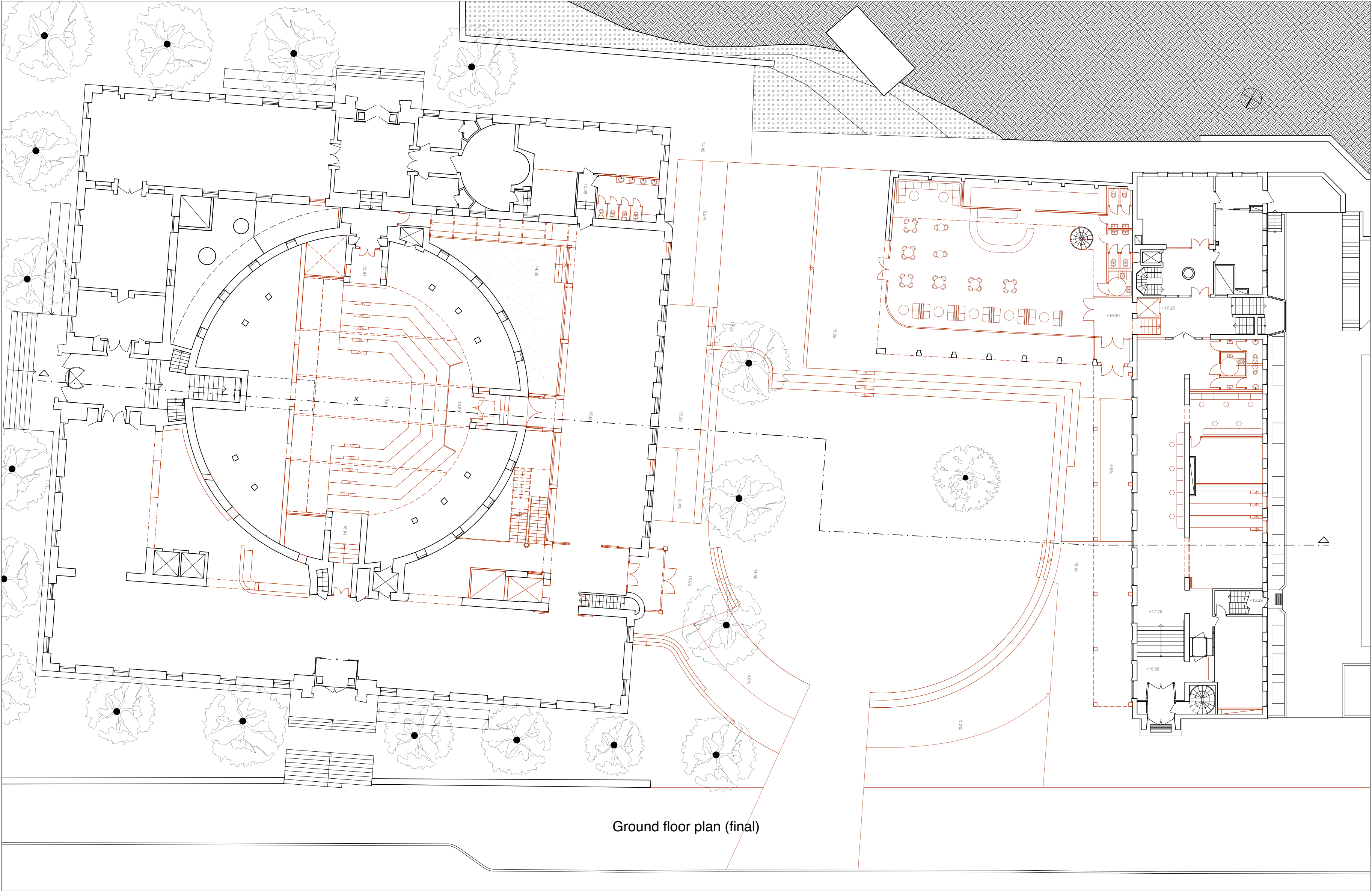

Ground floor plan (final)

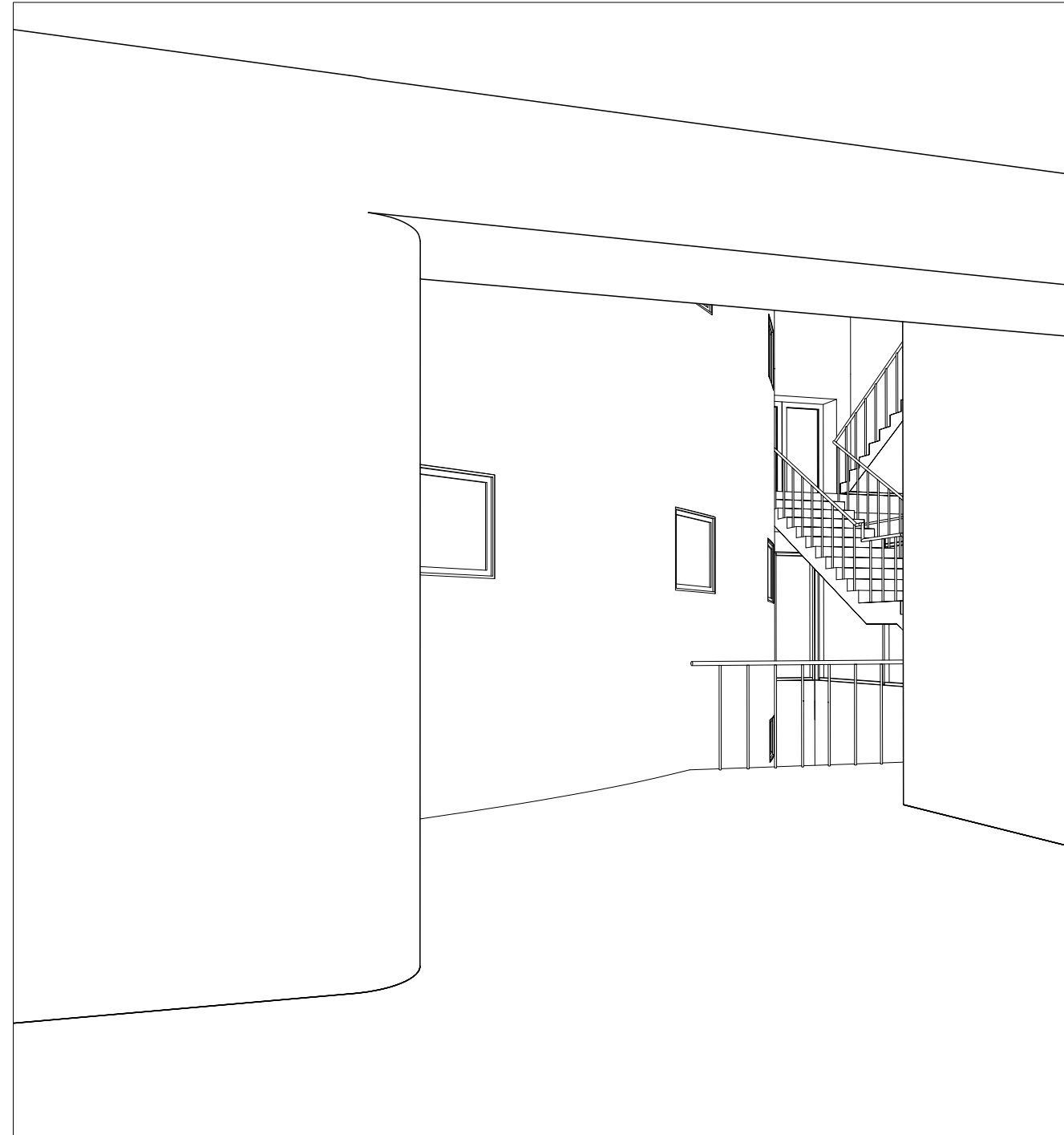

View to the new staircase as approaching from the northern entrance

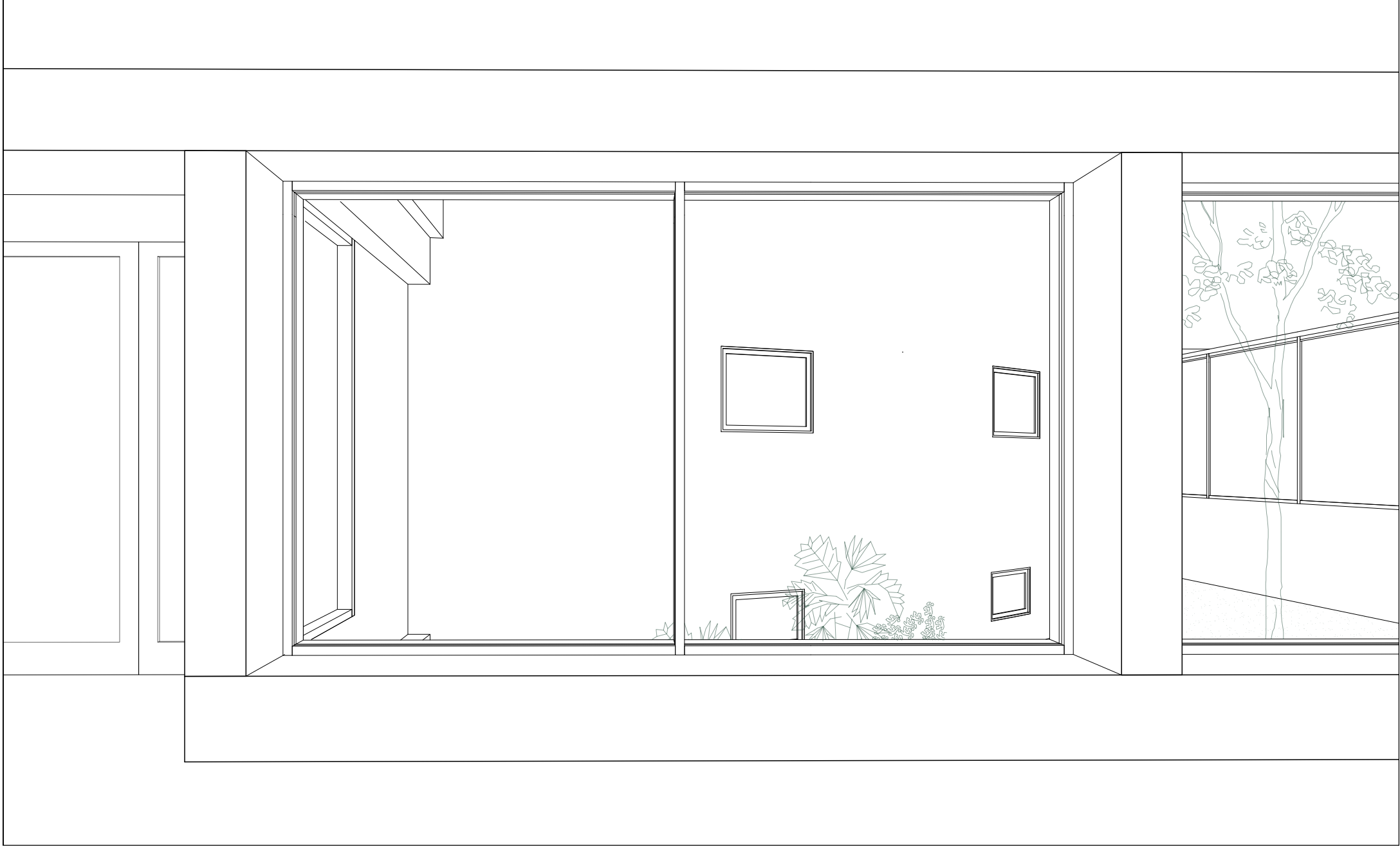

View to the inner courtyard

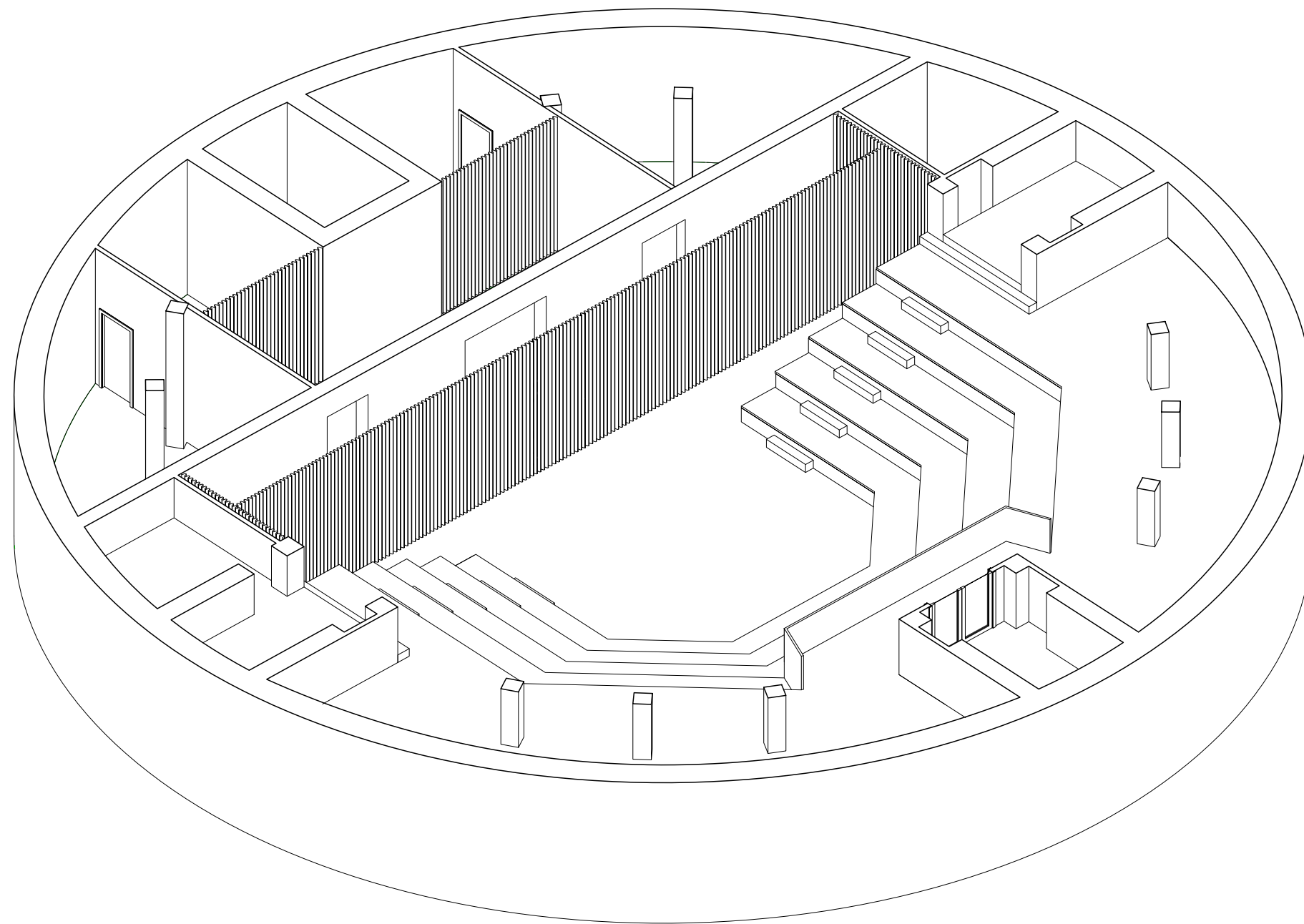

Axonometric view, scale 1: 200

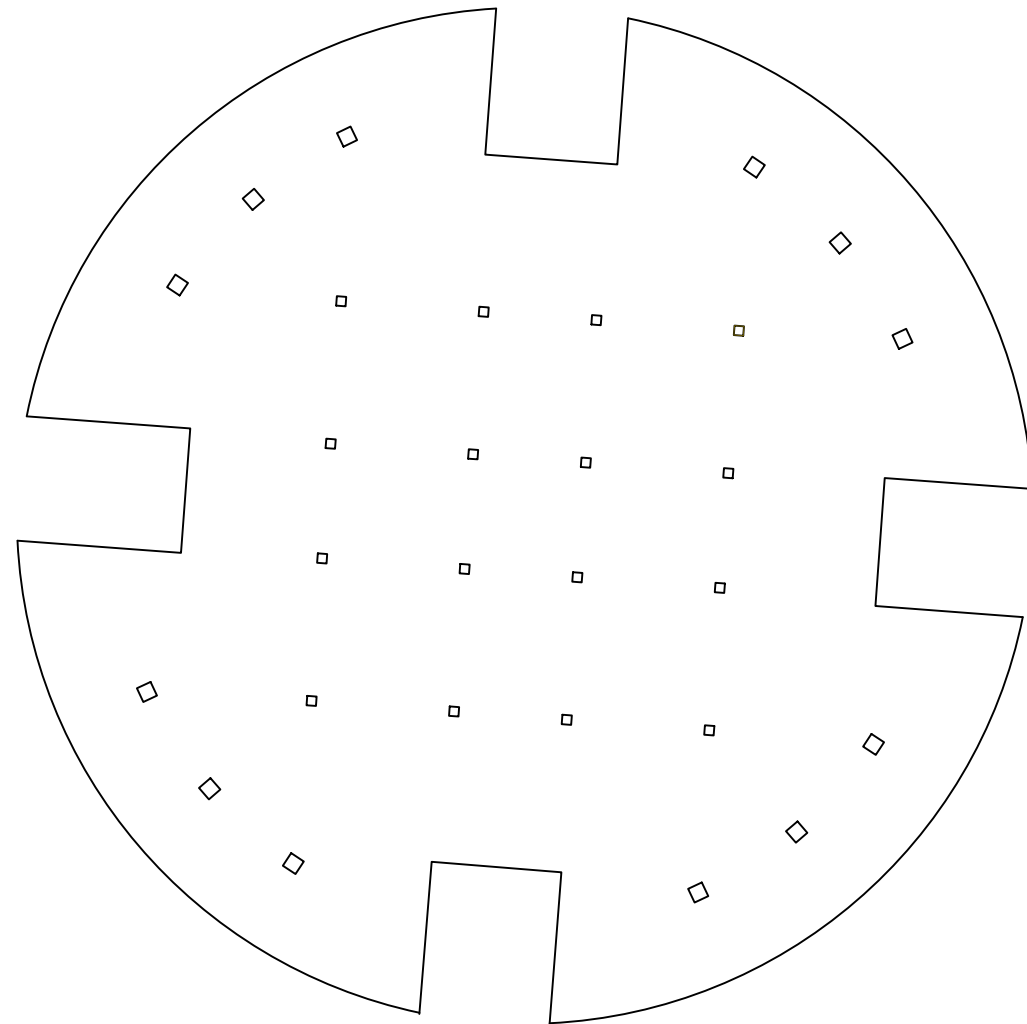

existing

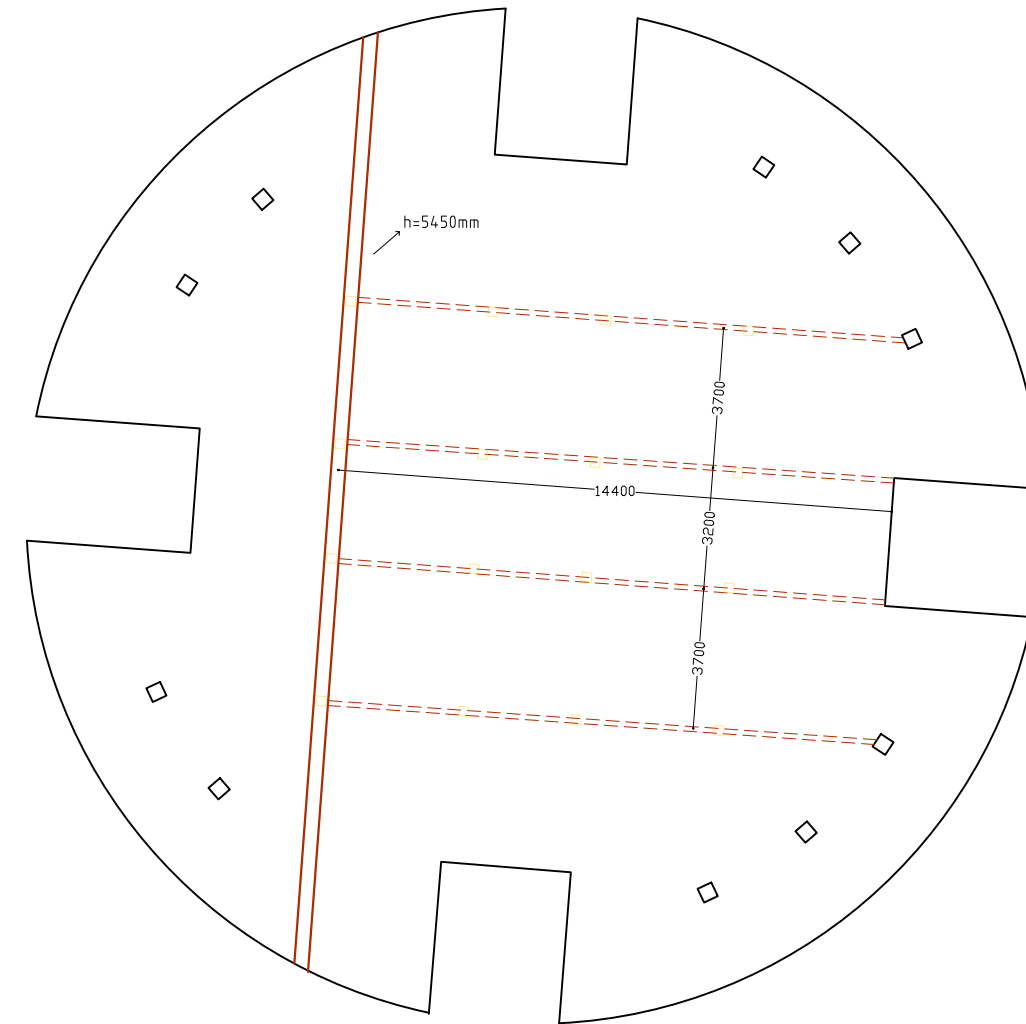

new

CLT structural wall 300mm
GLT beams 130x800mm

Diagrams of structural system

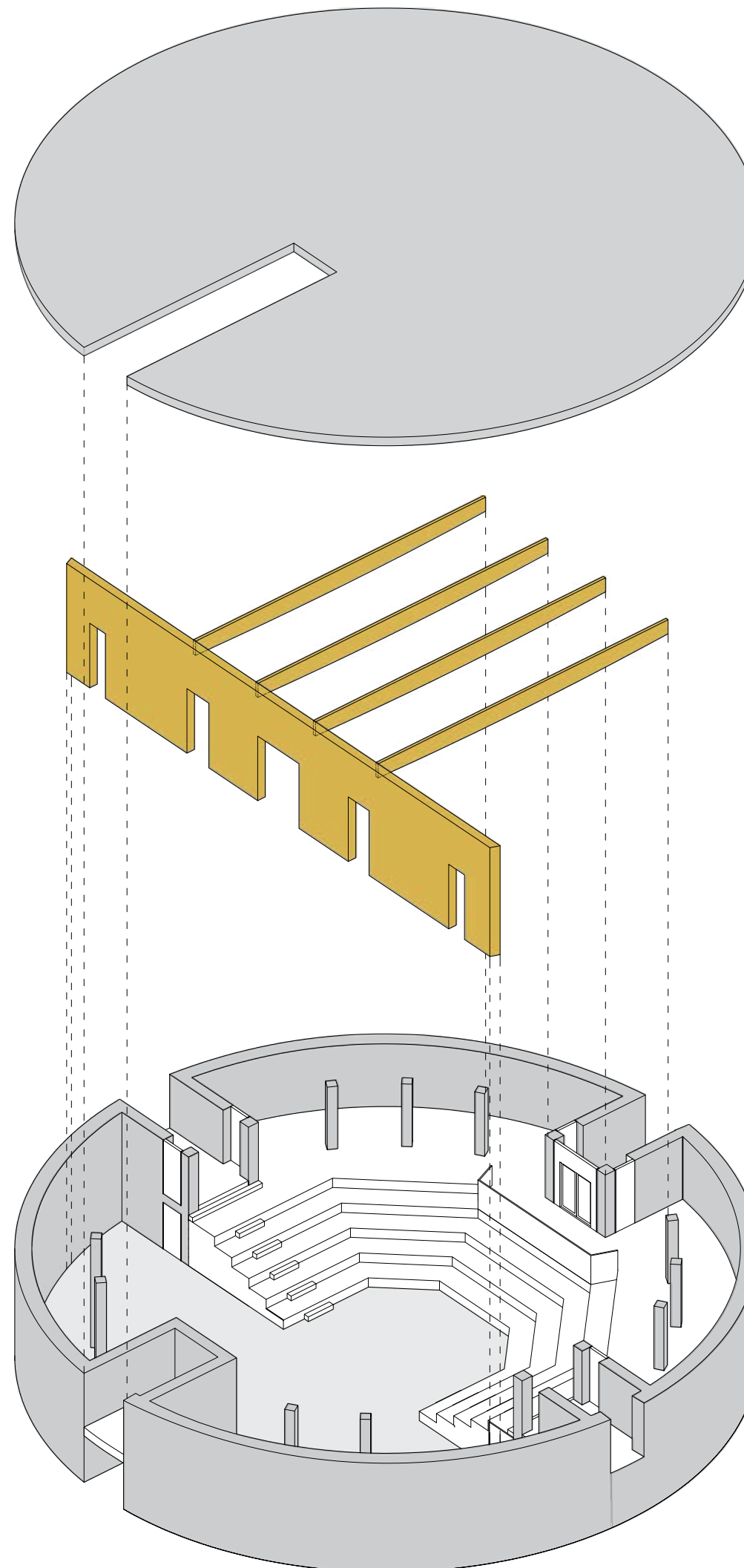

Exploded axonometric drawing, scale 1 :200

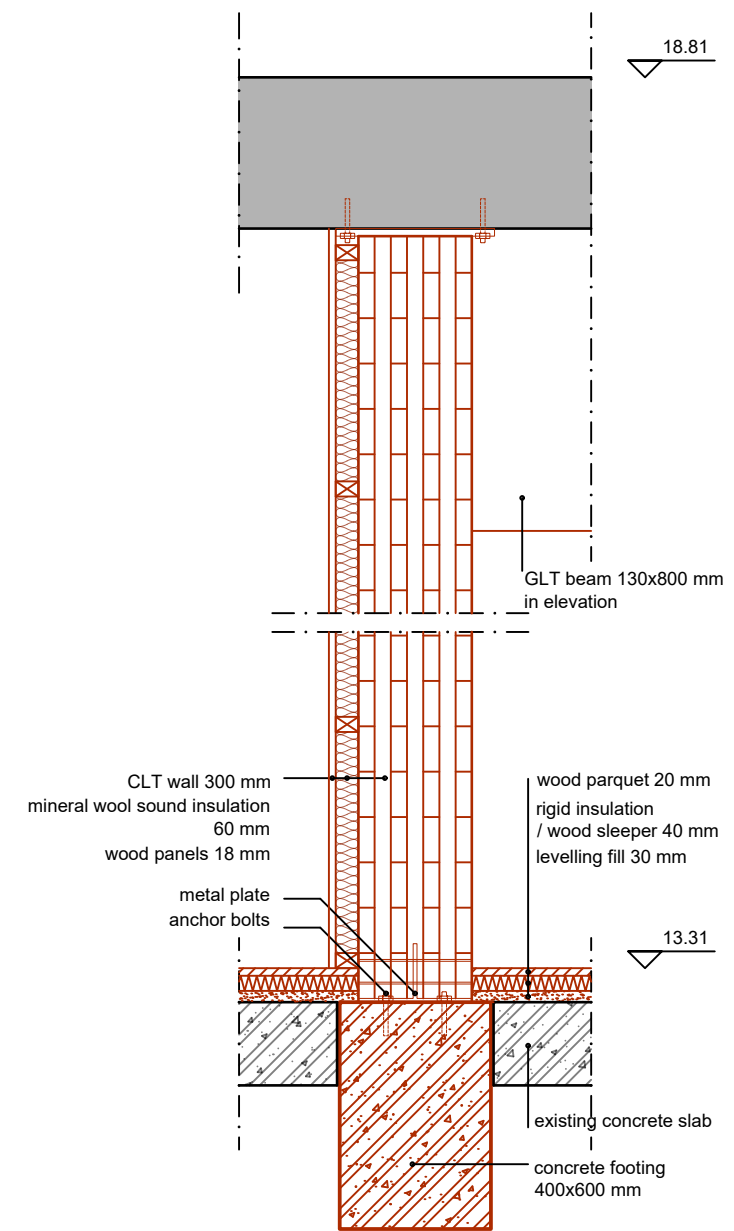

Section of new CLT structural wall, scale 1: 20

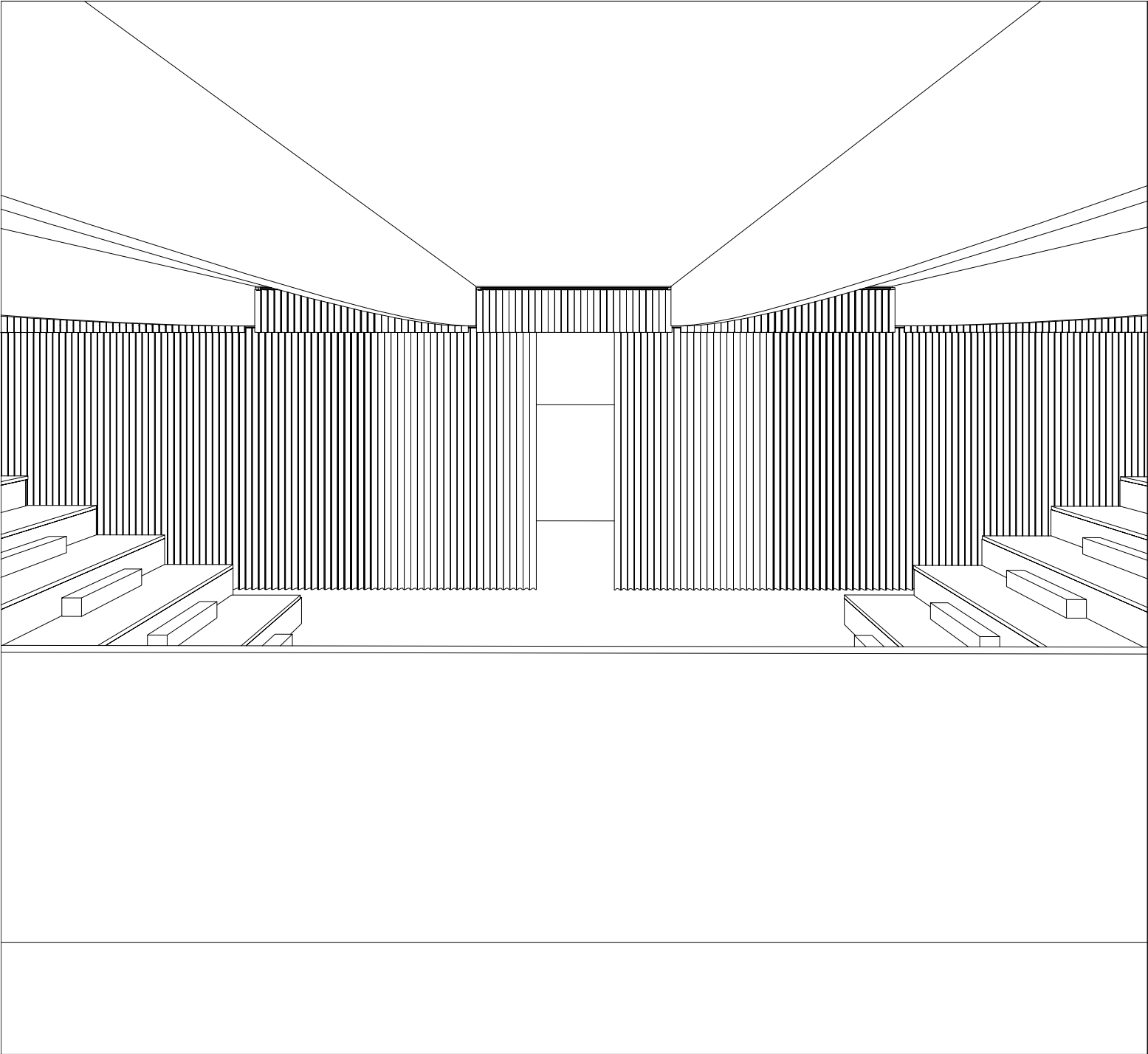

Entrance

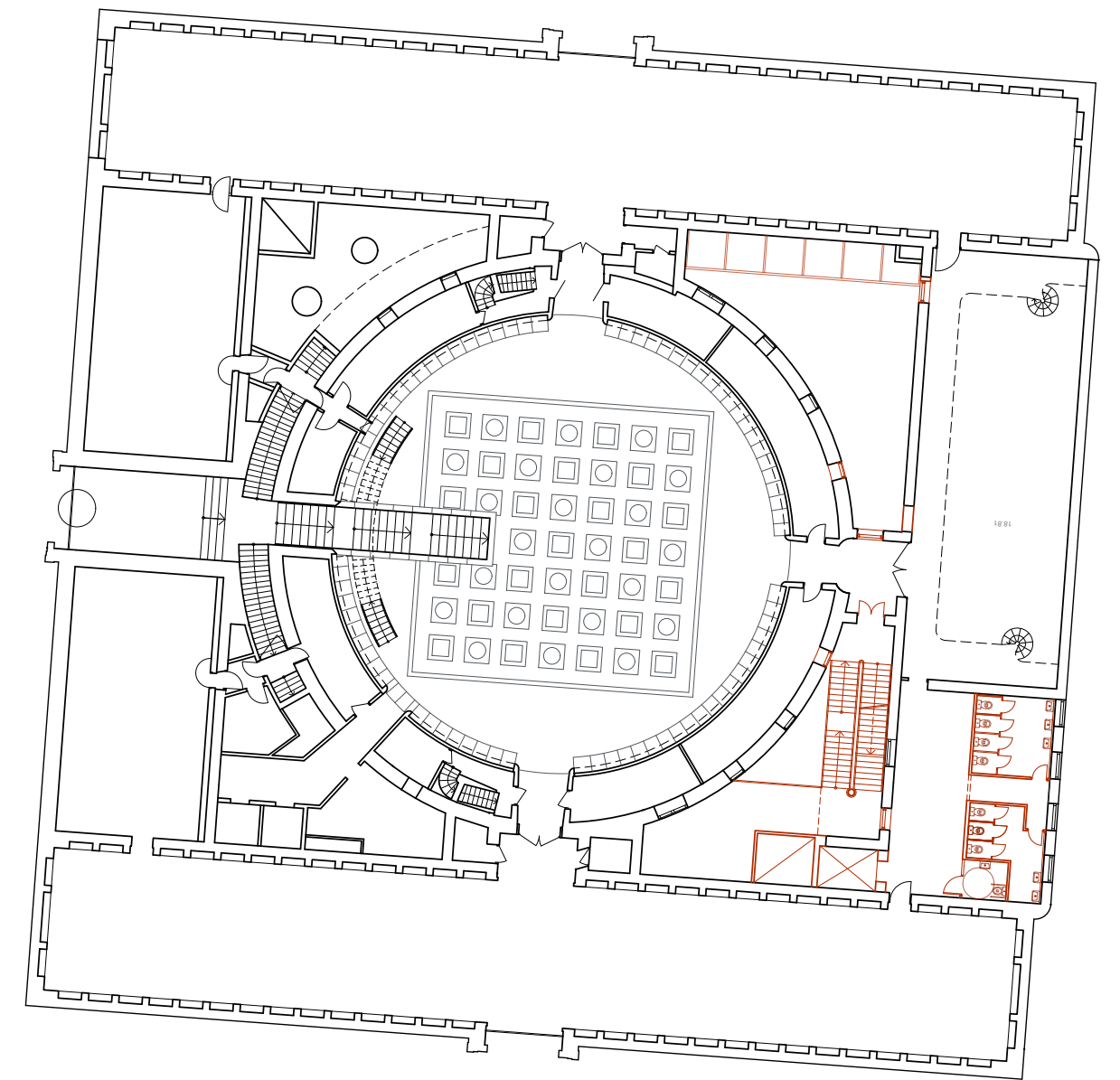
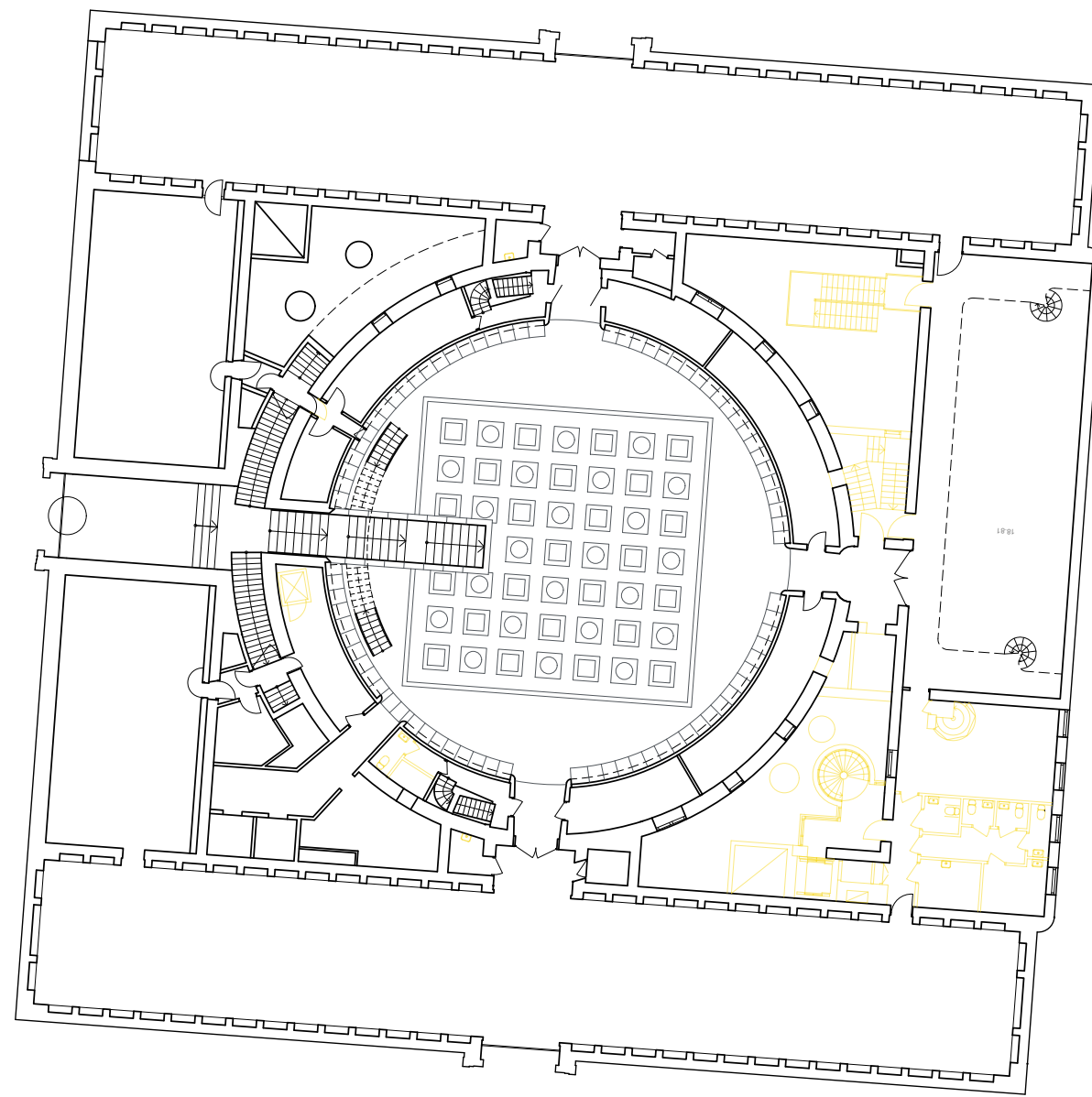
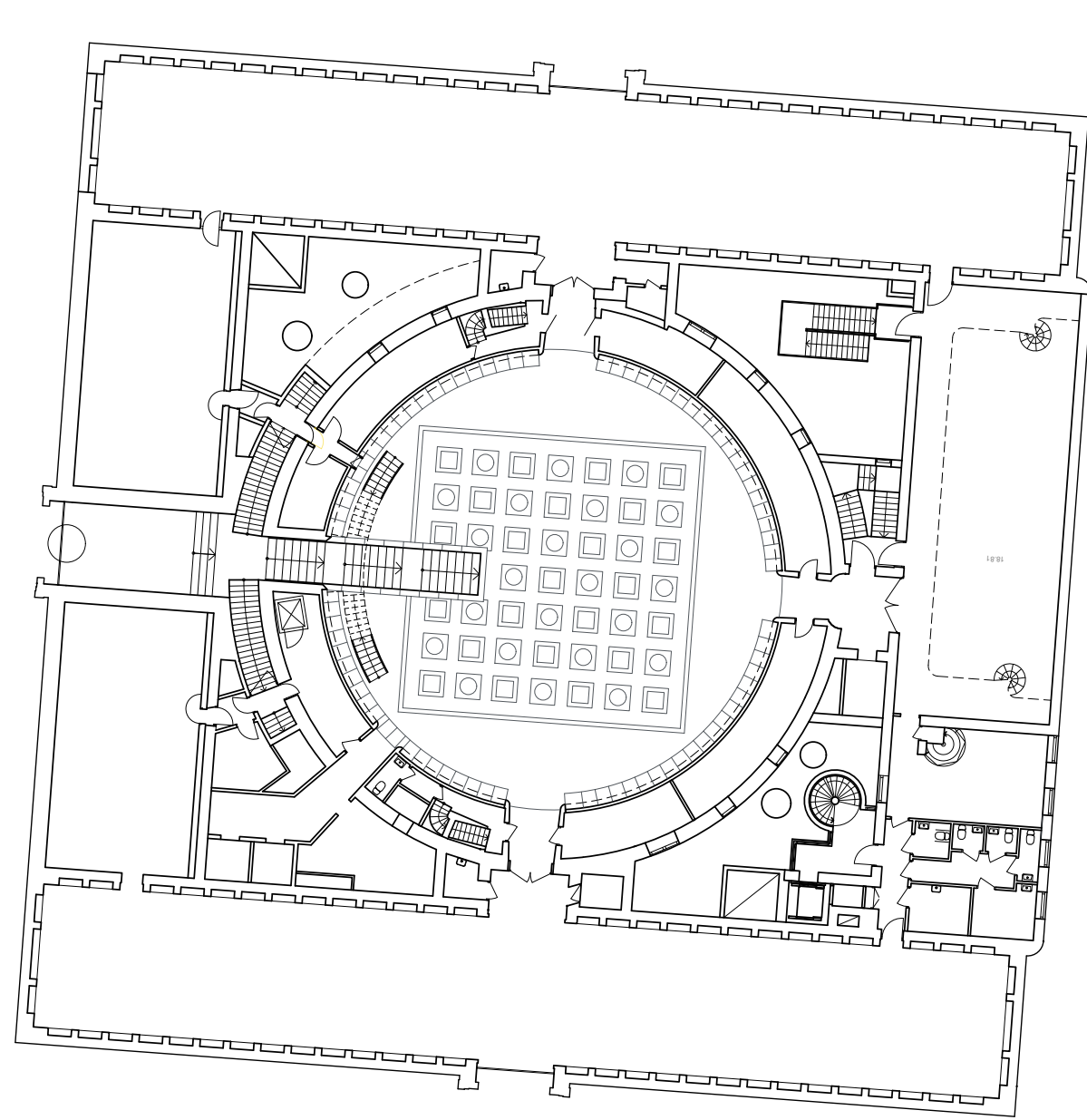

Operations in Asplund's building, level 1

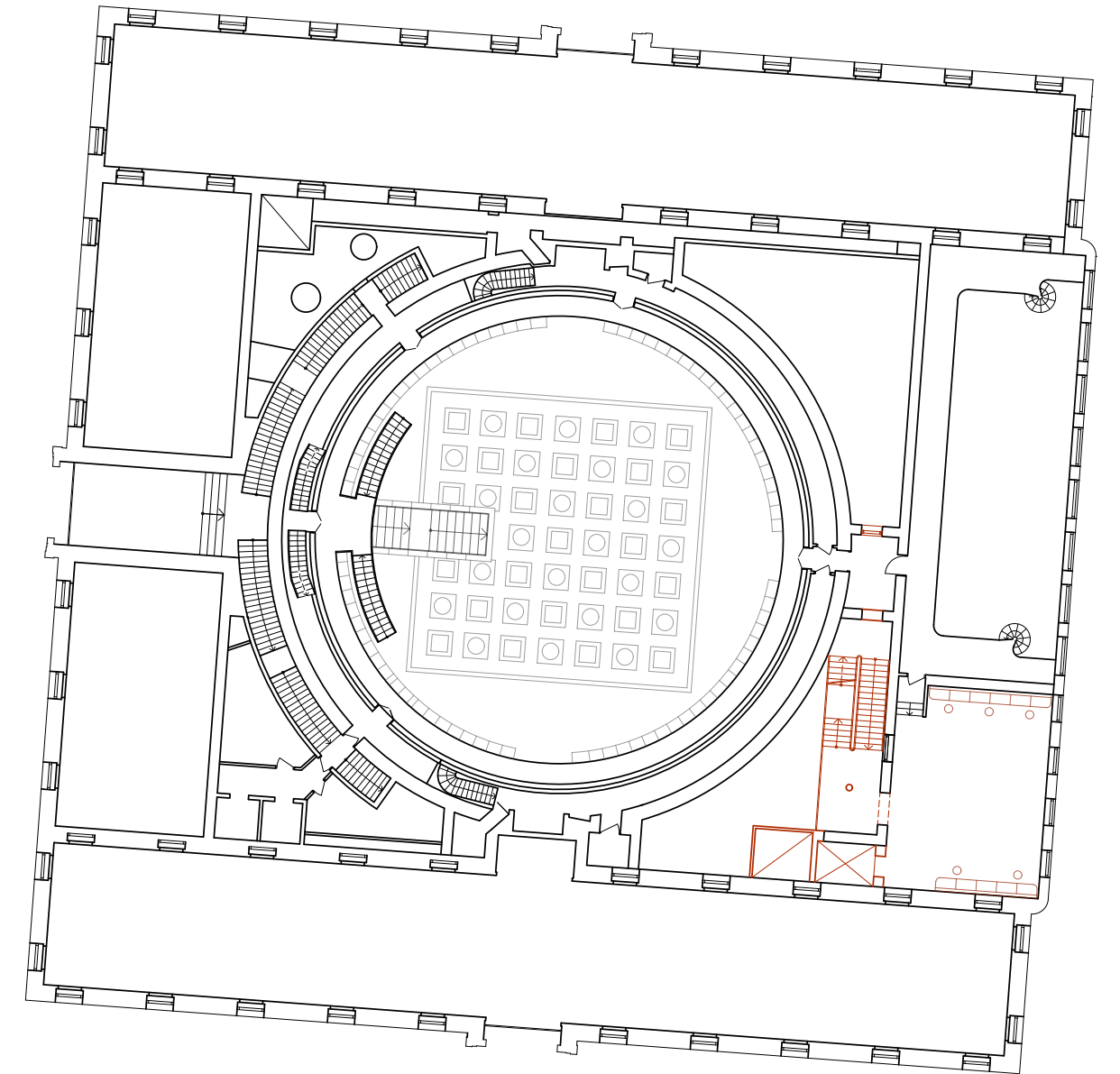
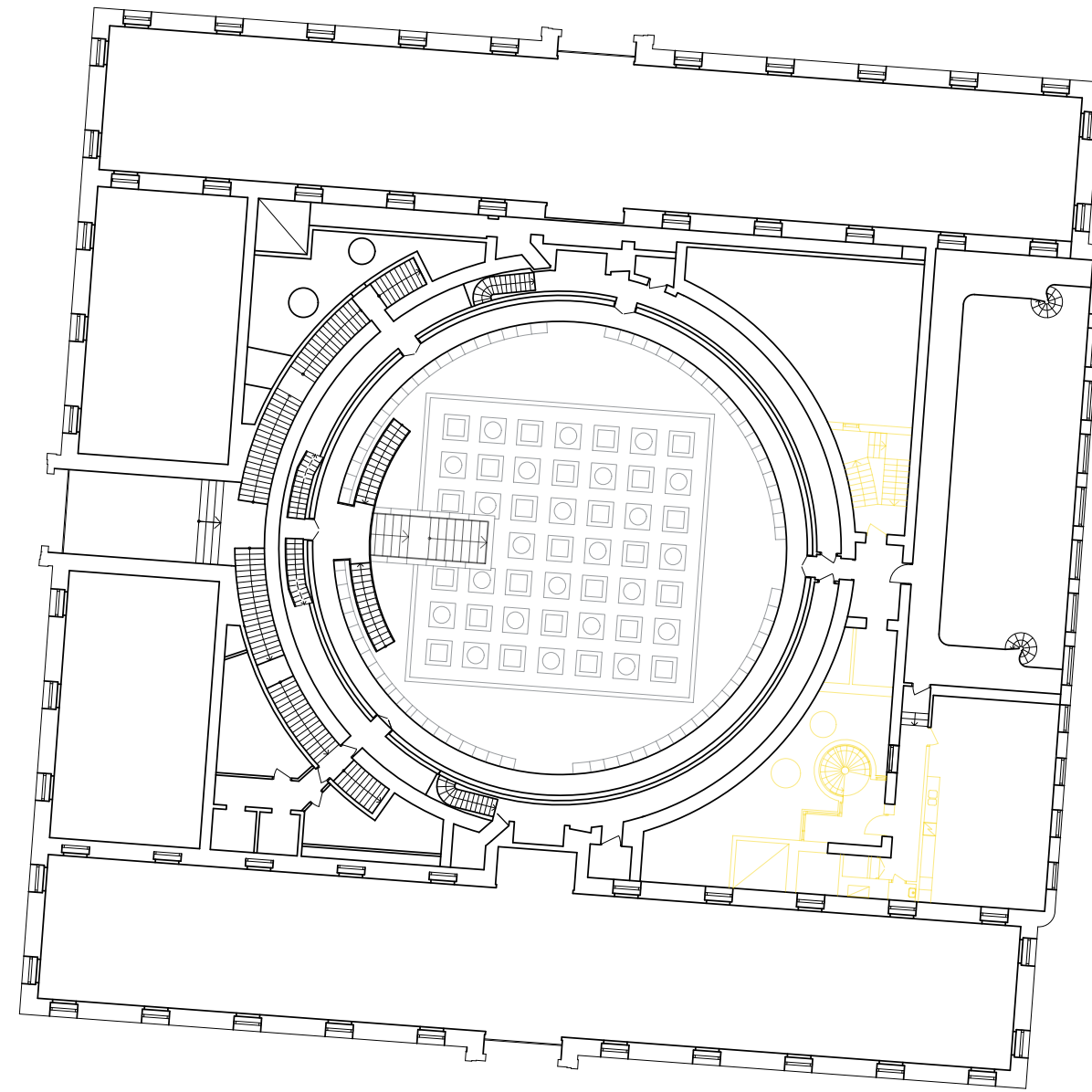
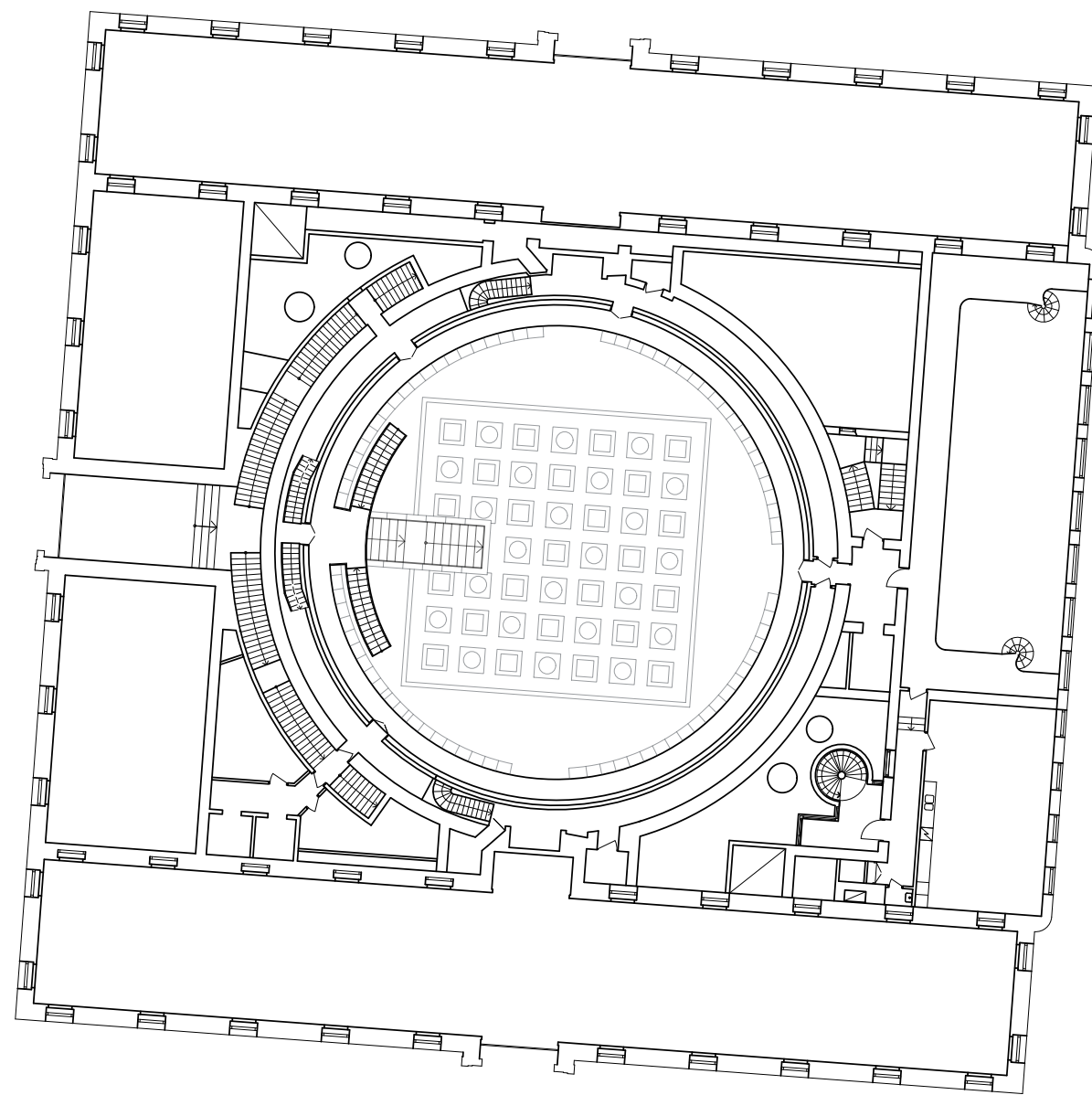

Operations in Asplund's building, level 2

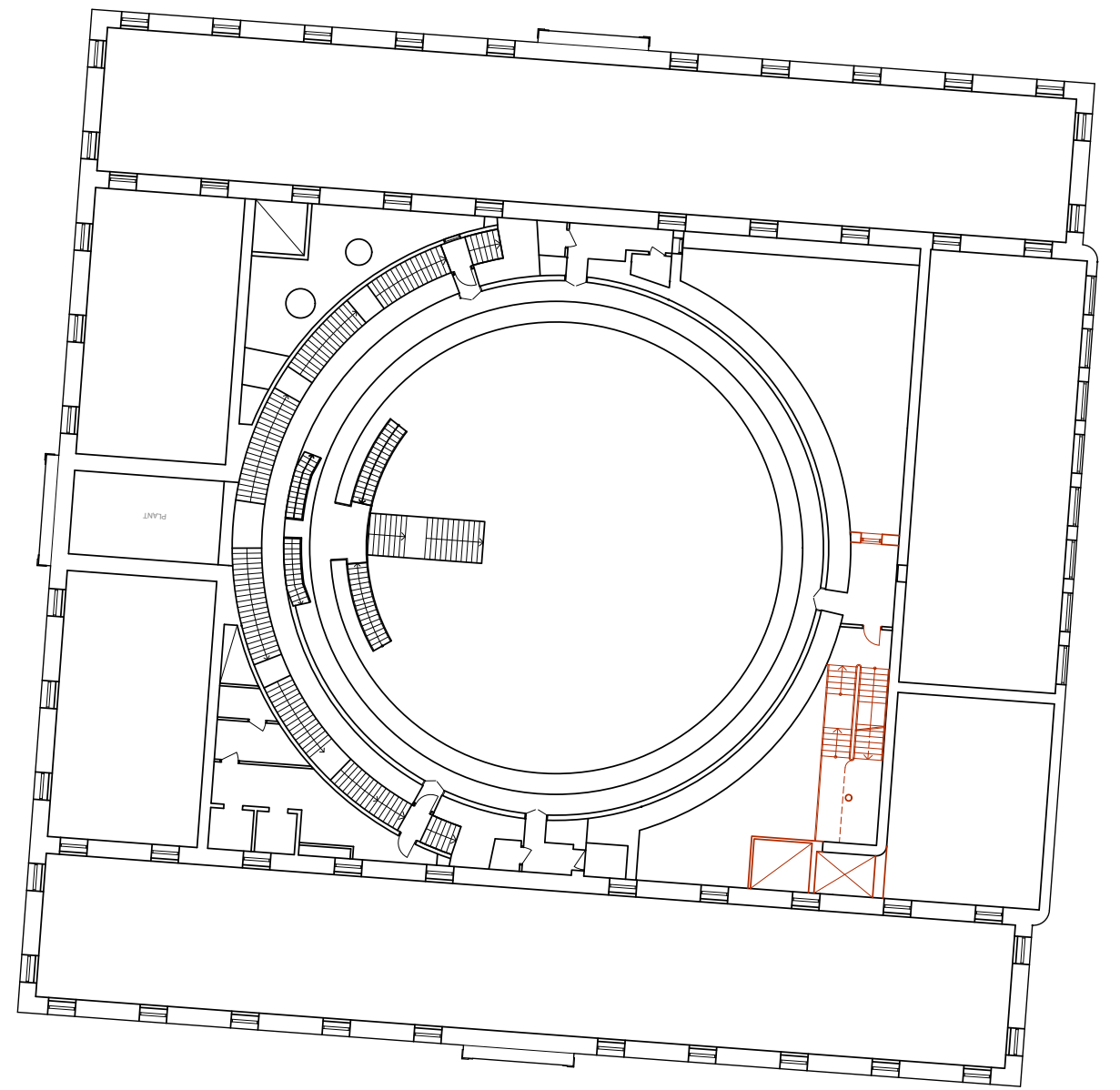
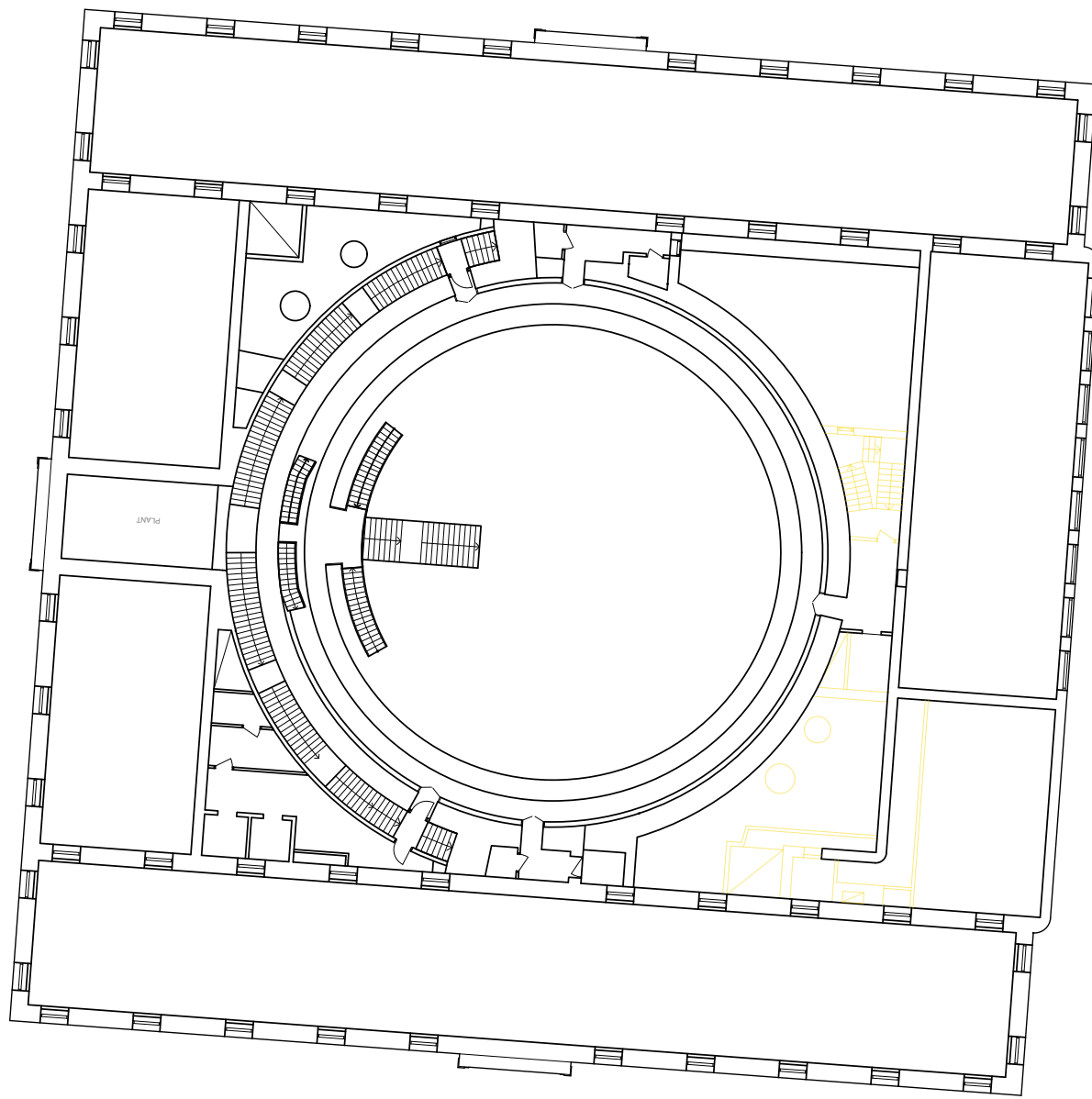
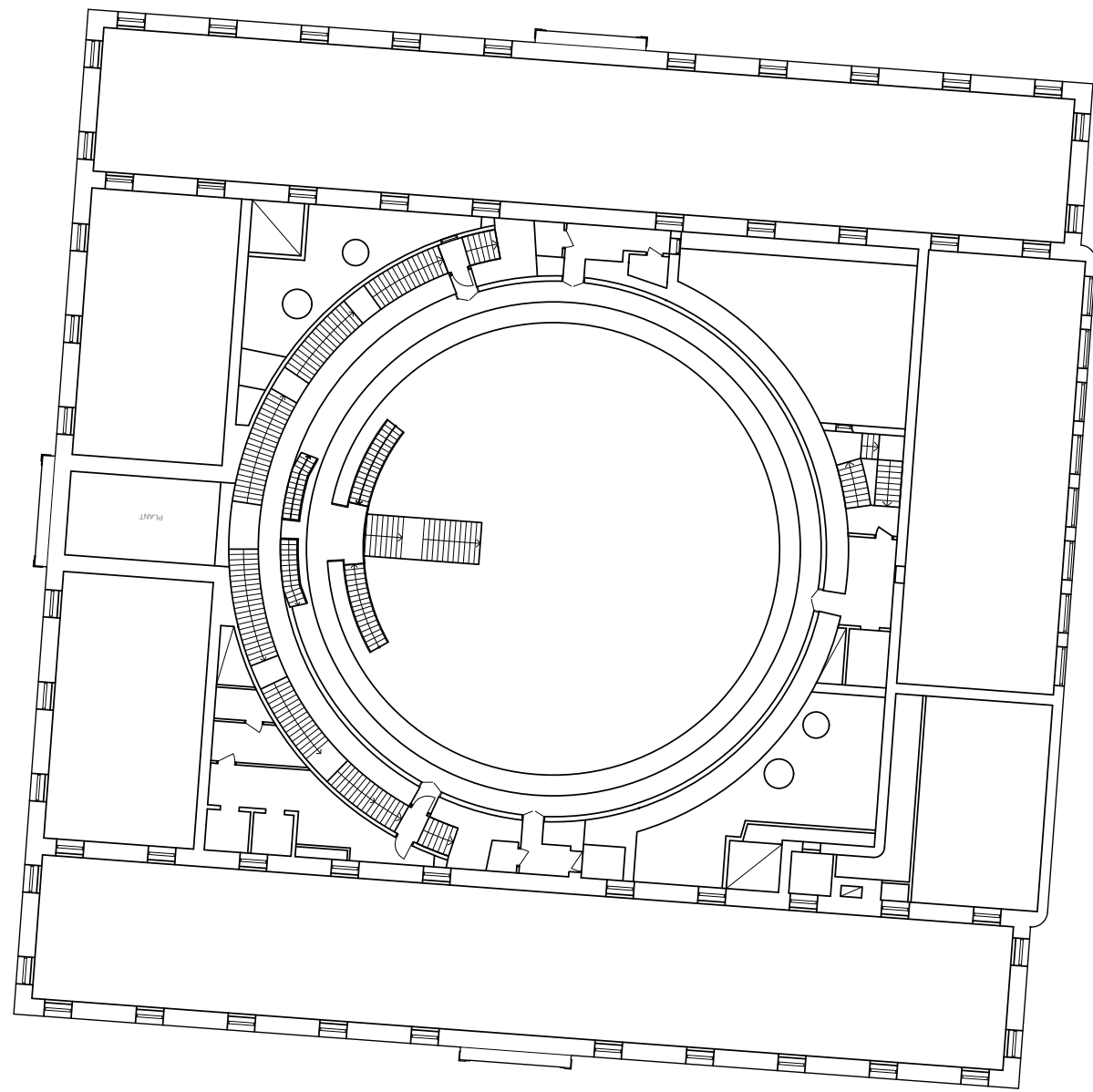

Operations in Asplund's building, level 3

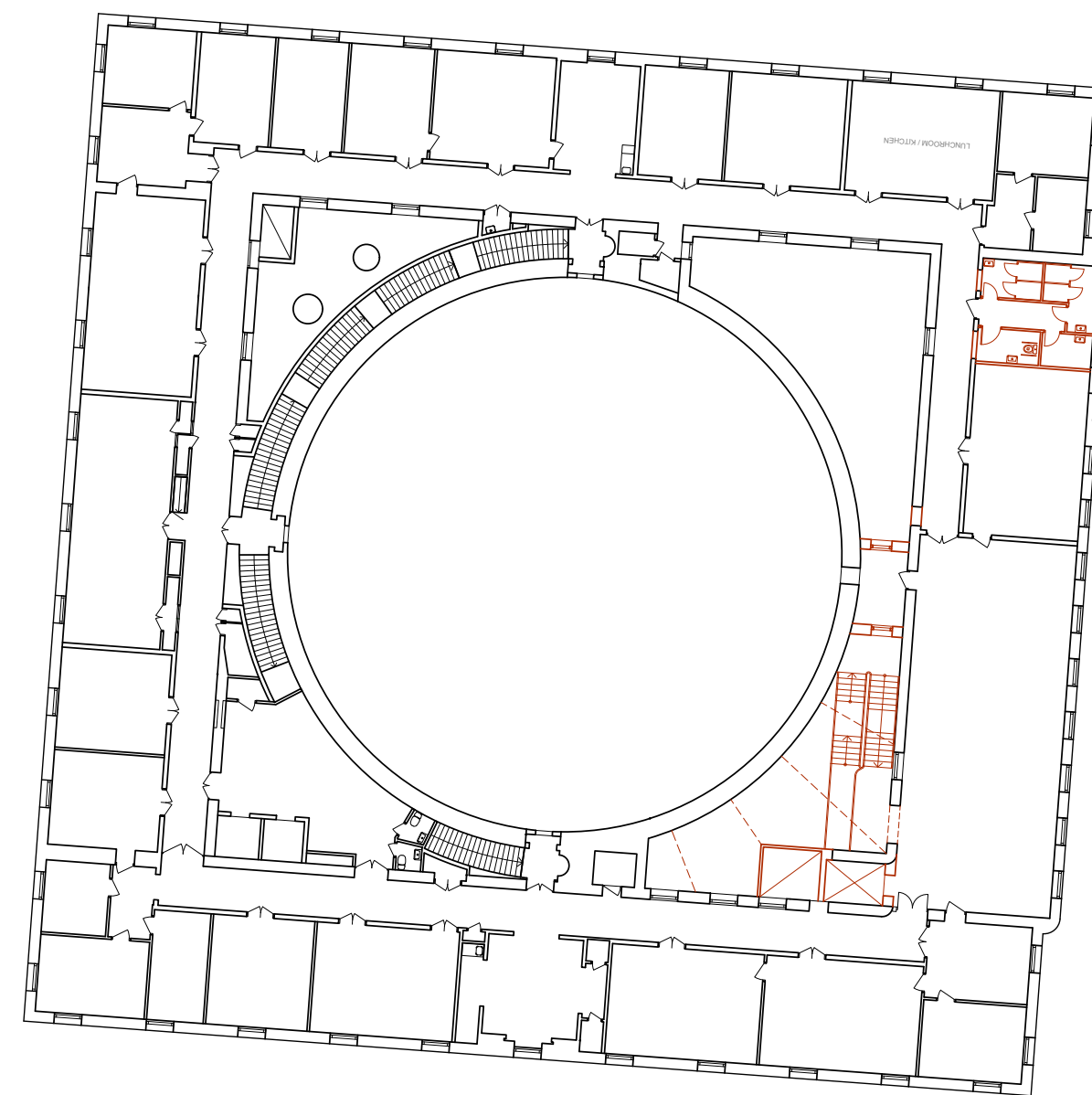
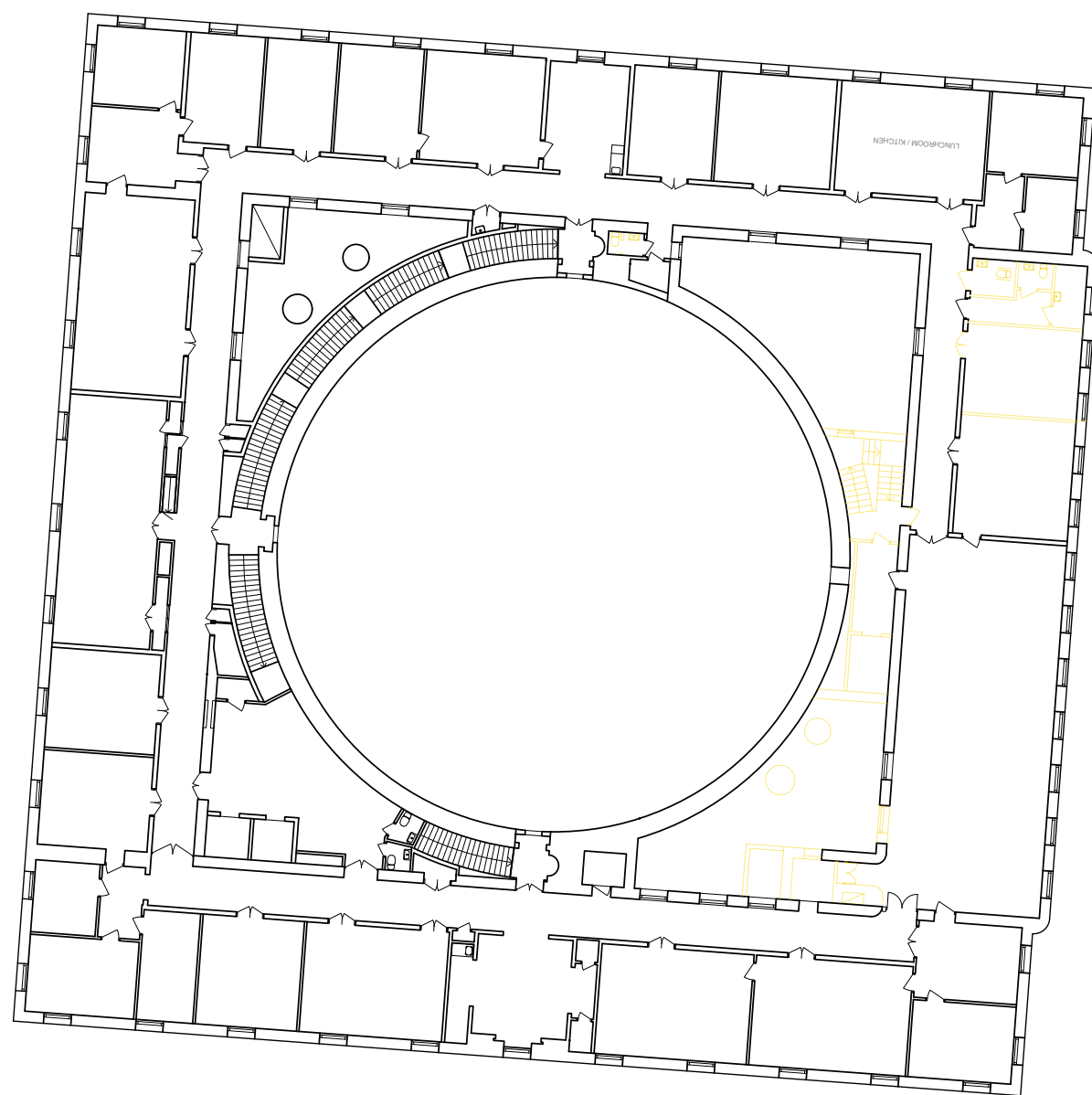
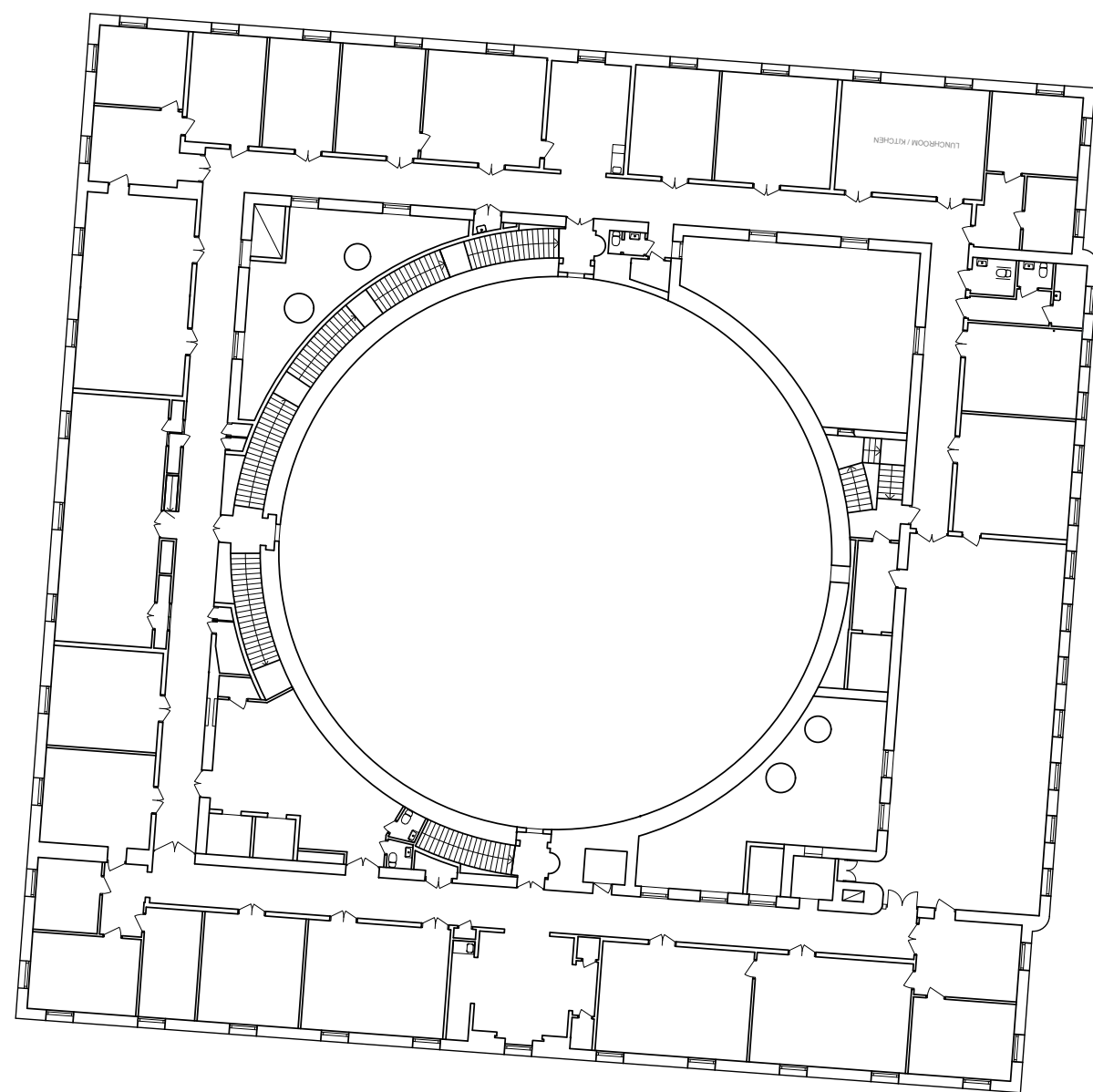

Operations in Asplund's building, level 4

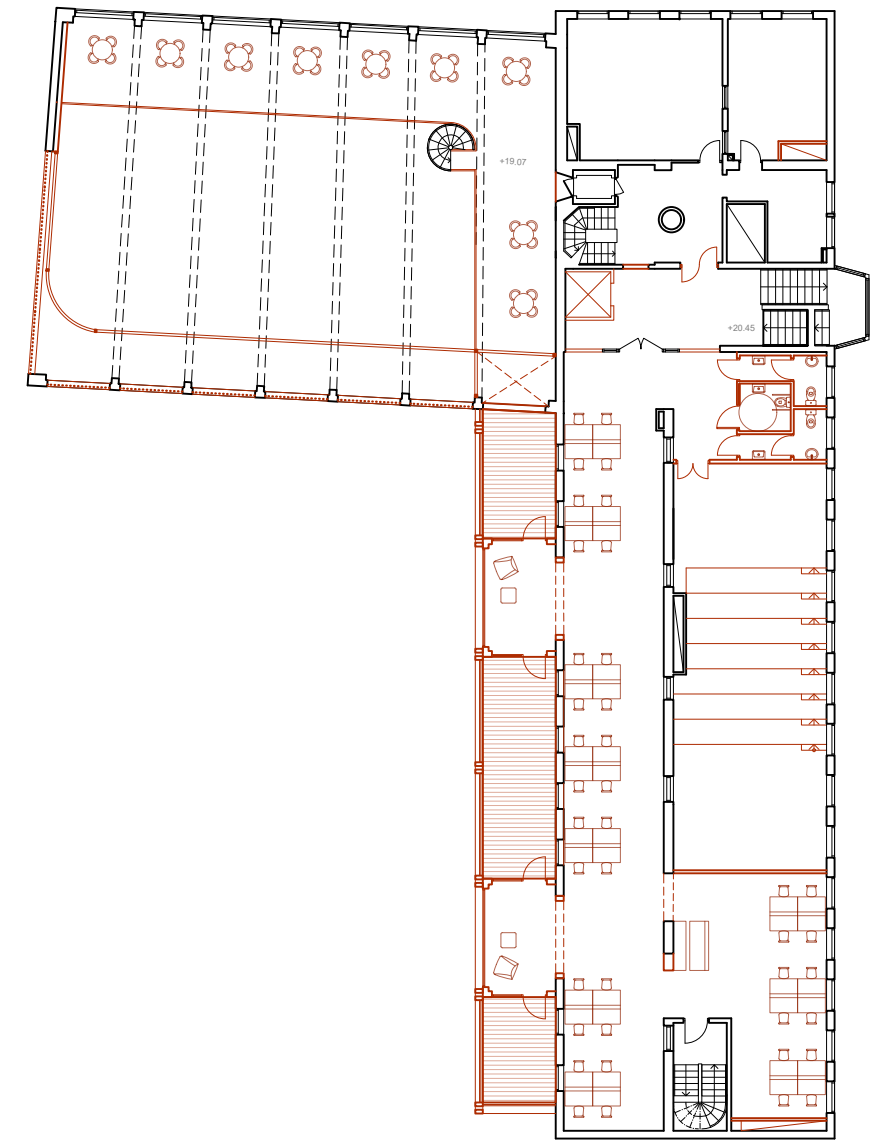
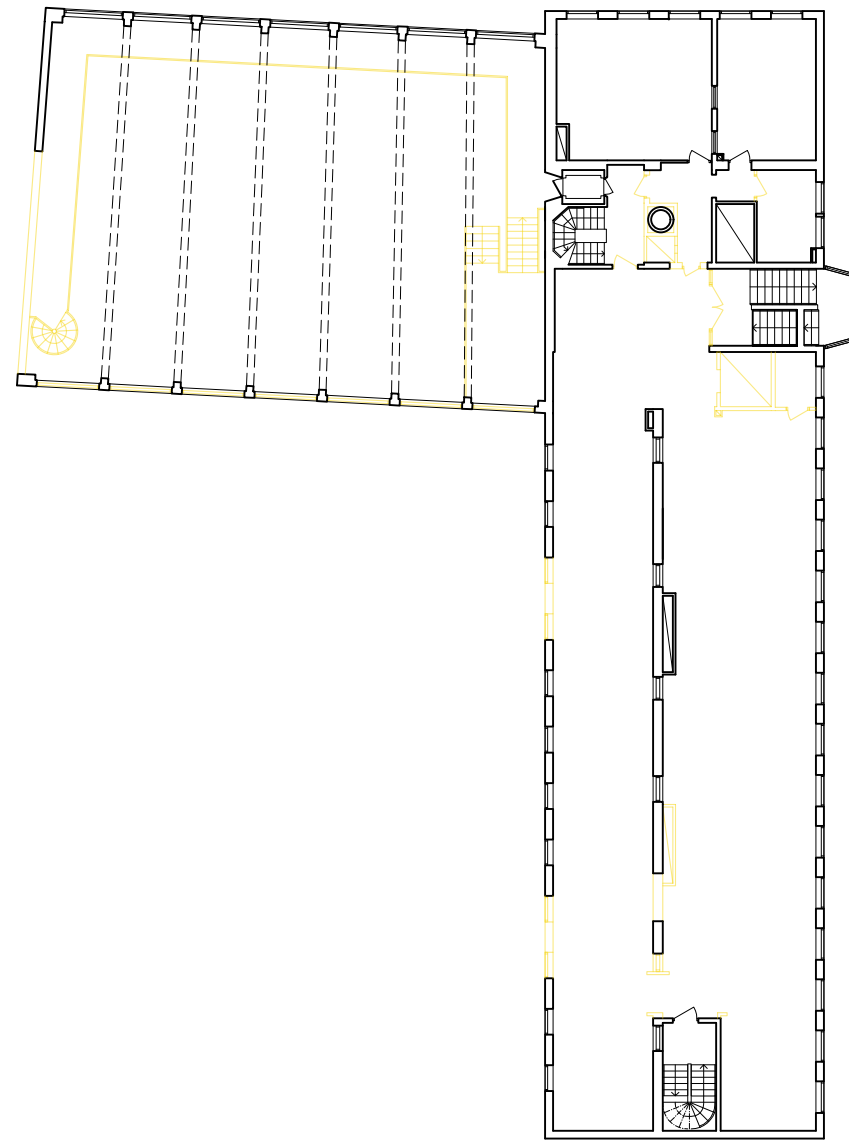
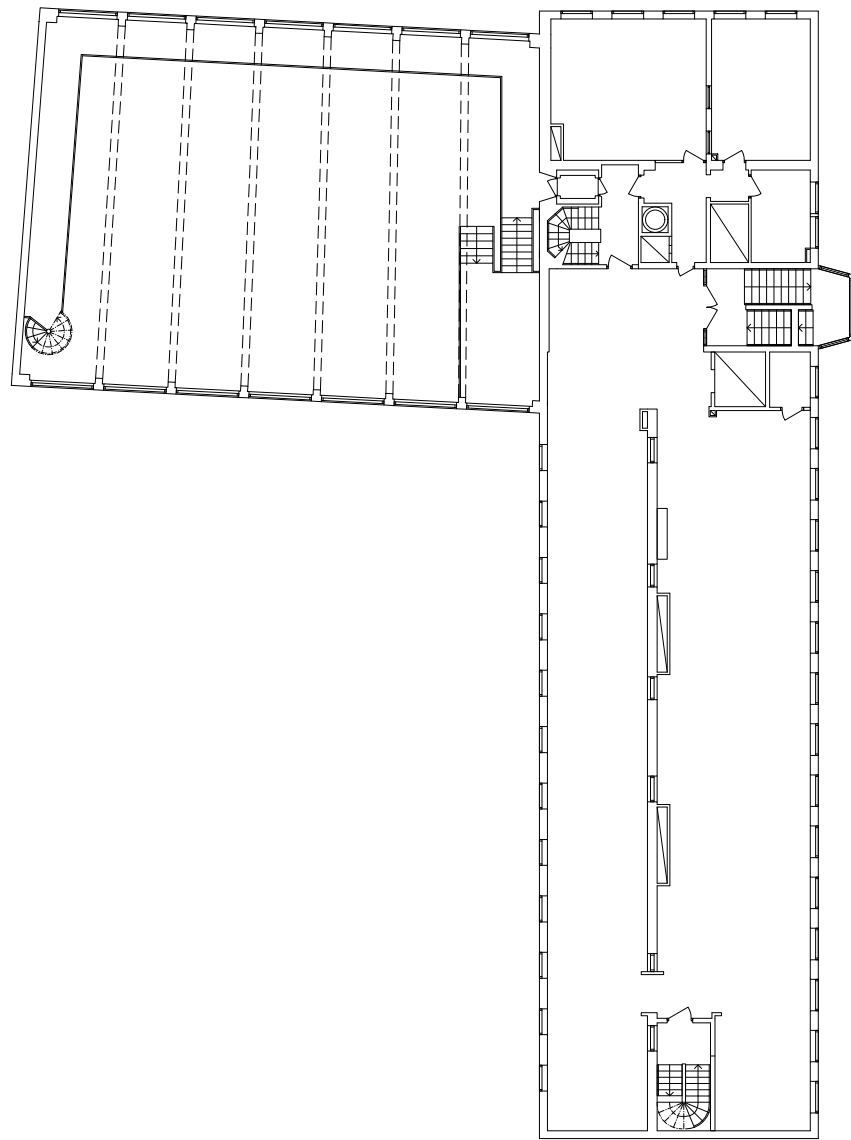

Operations in annex building, level 1

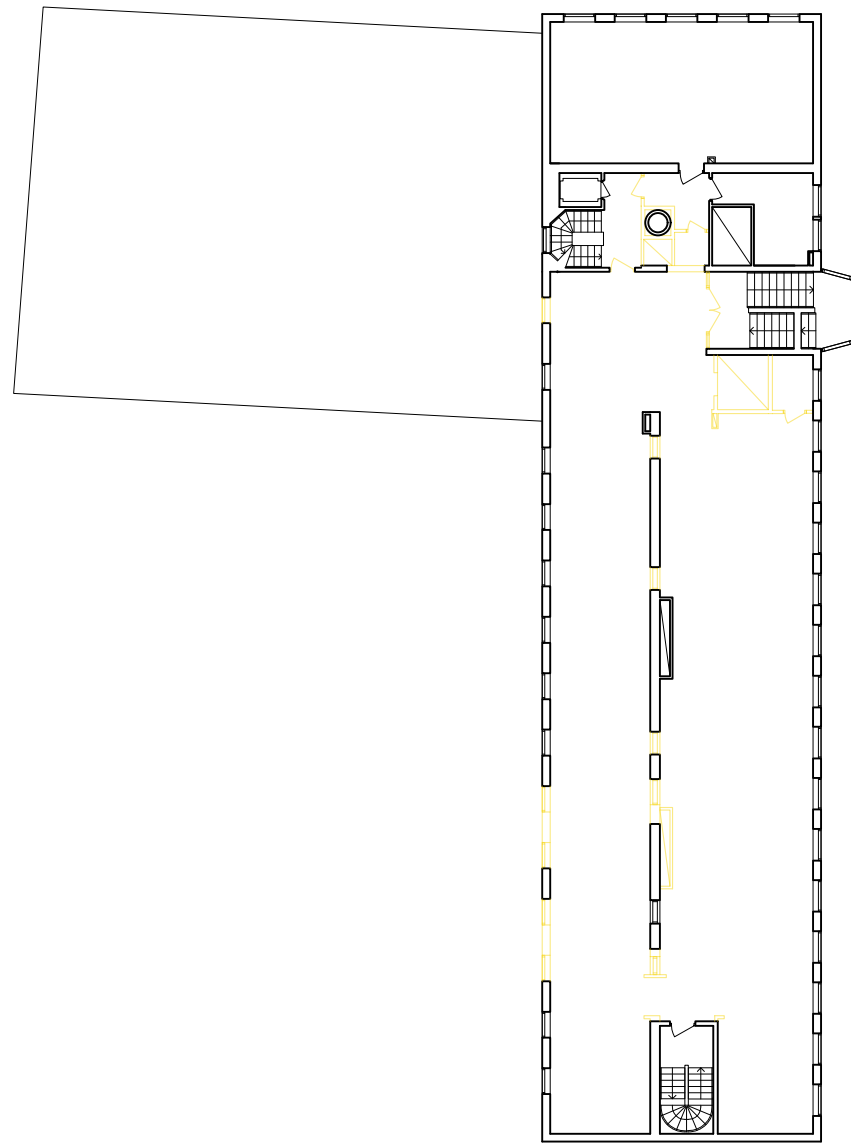
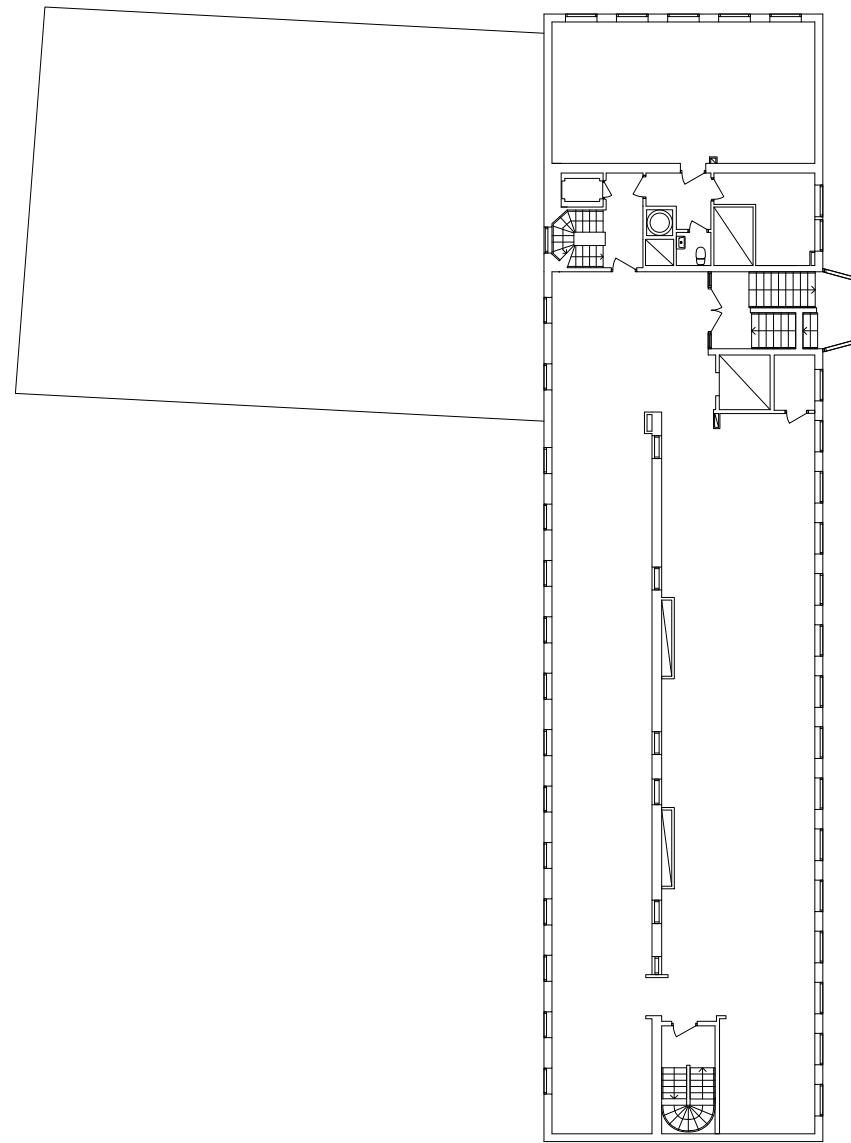

Operations in annex building, level 2

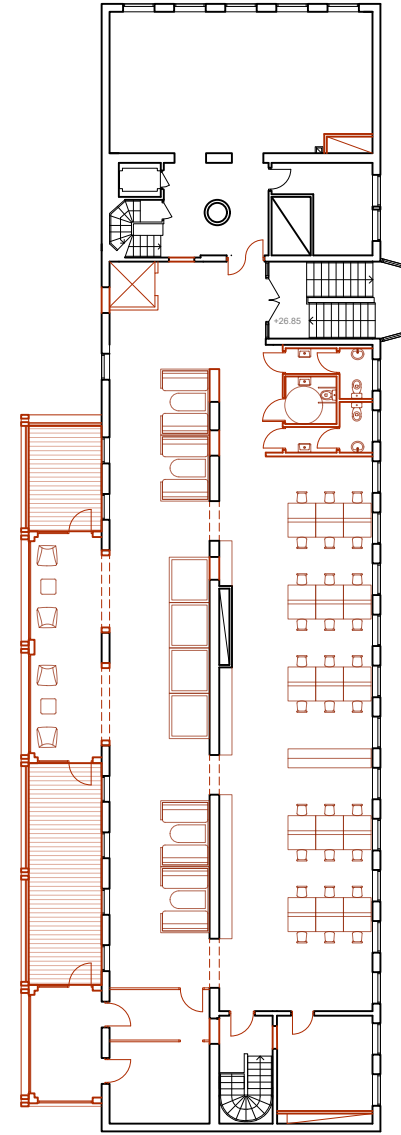
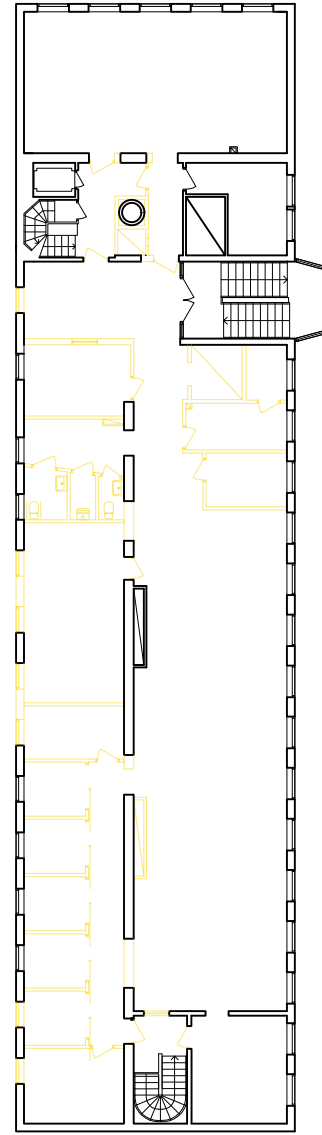
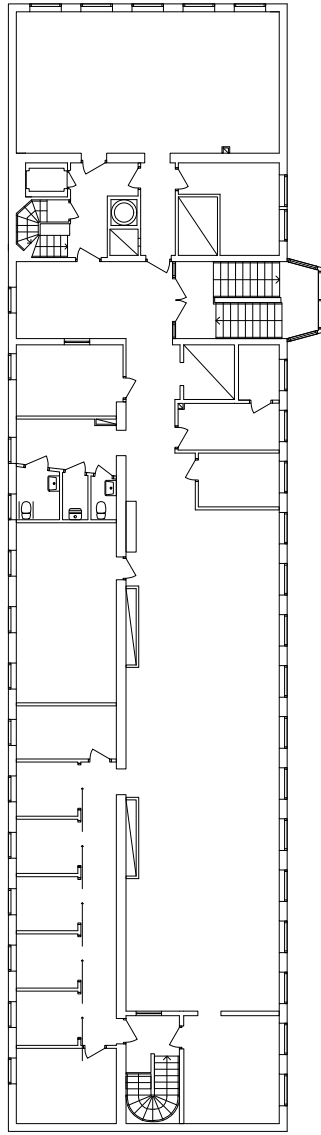

Operations in annex building, level 3

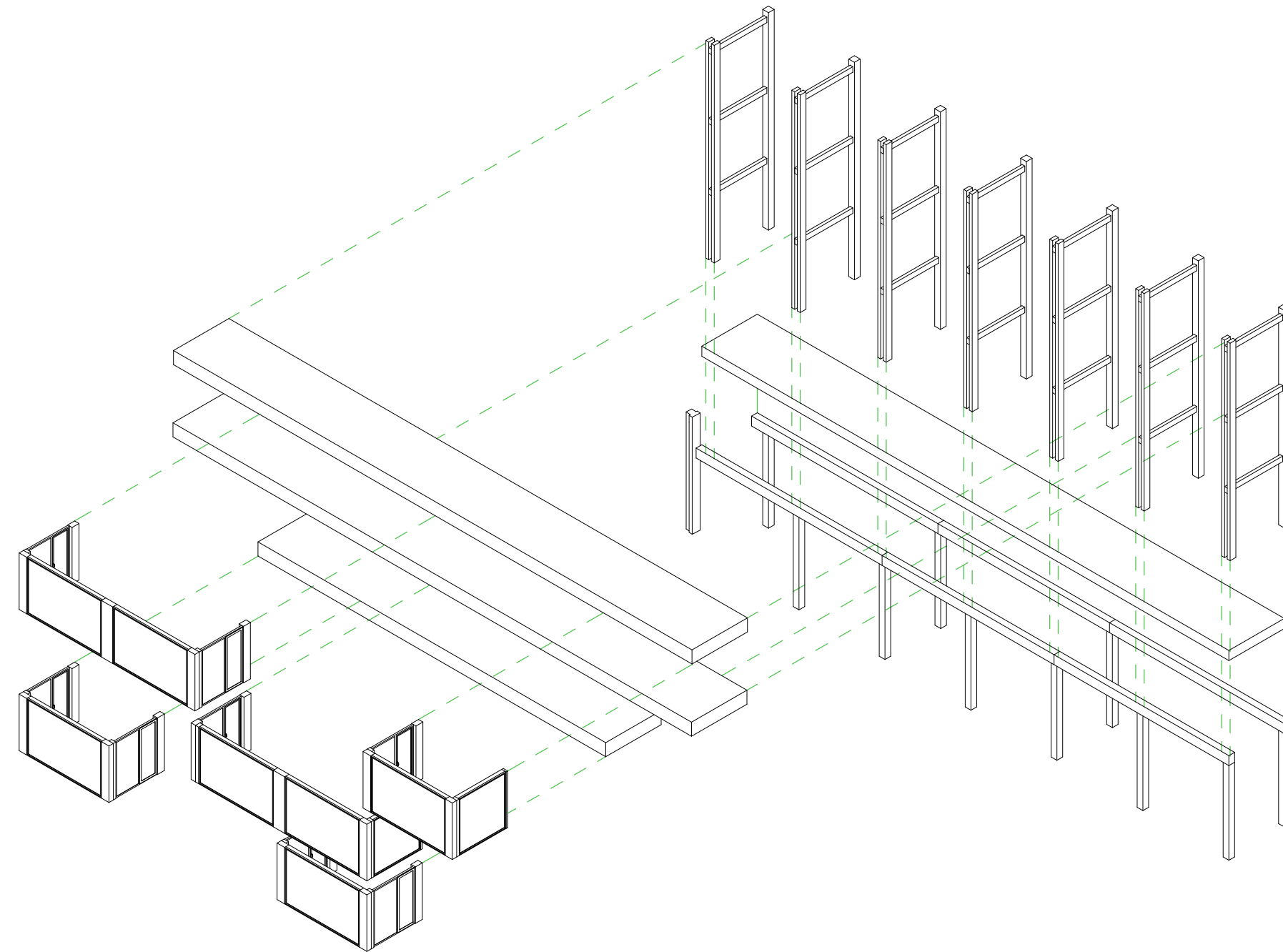

Structural diagram of the addition, scale 1: 200

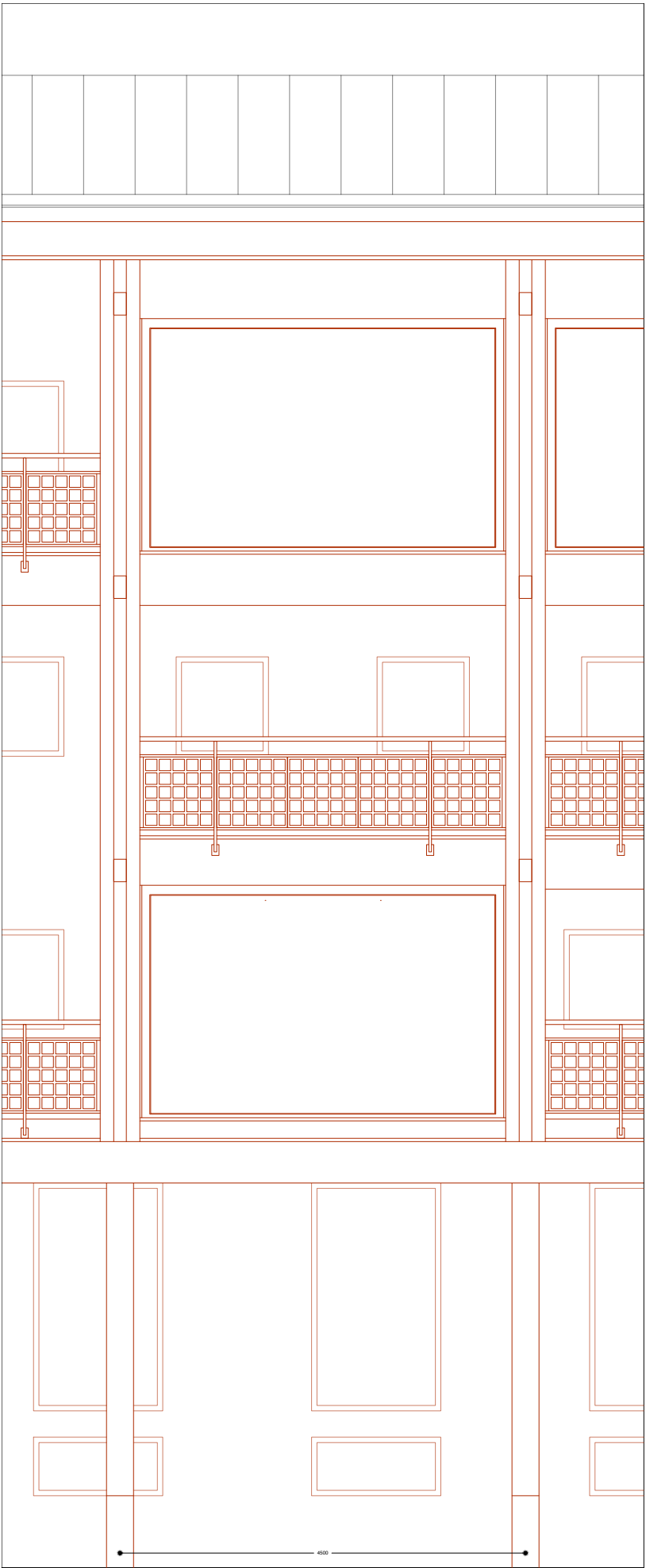

Elevation and detailed section of the addition

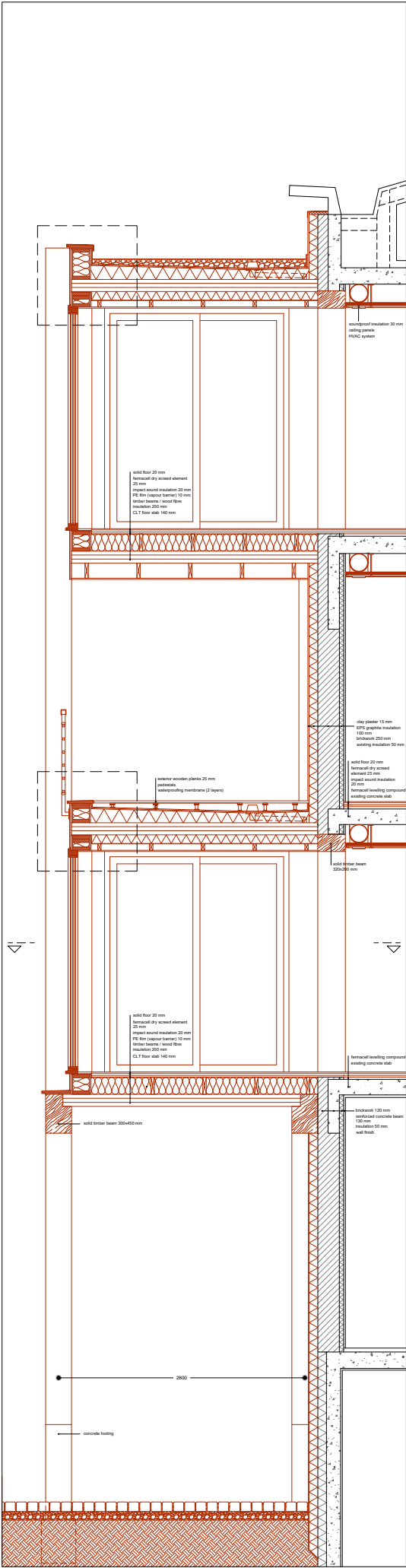

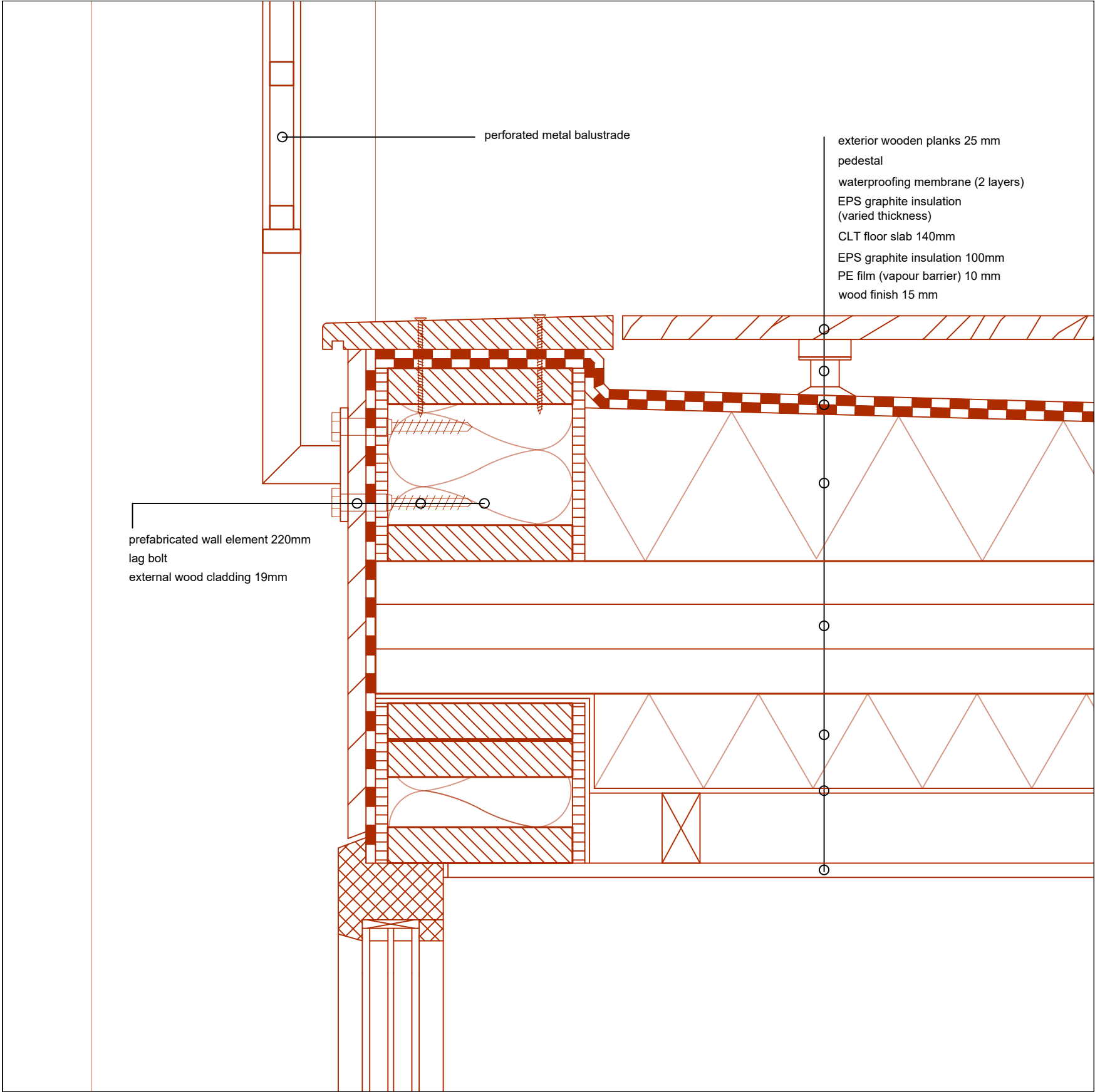

Detail 1, scale 1: 5

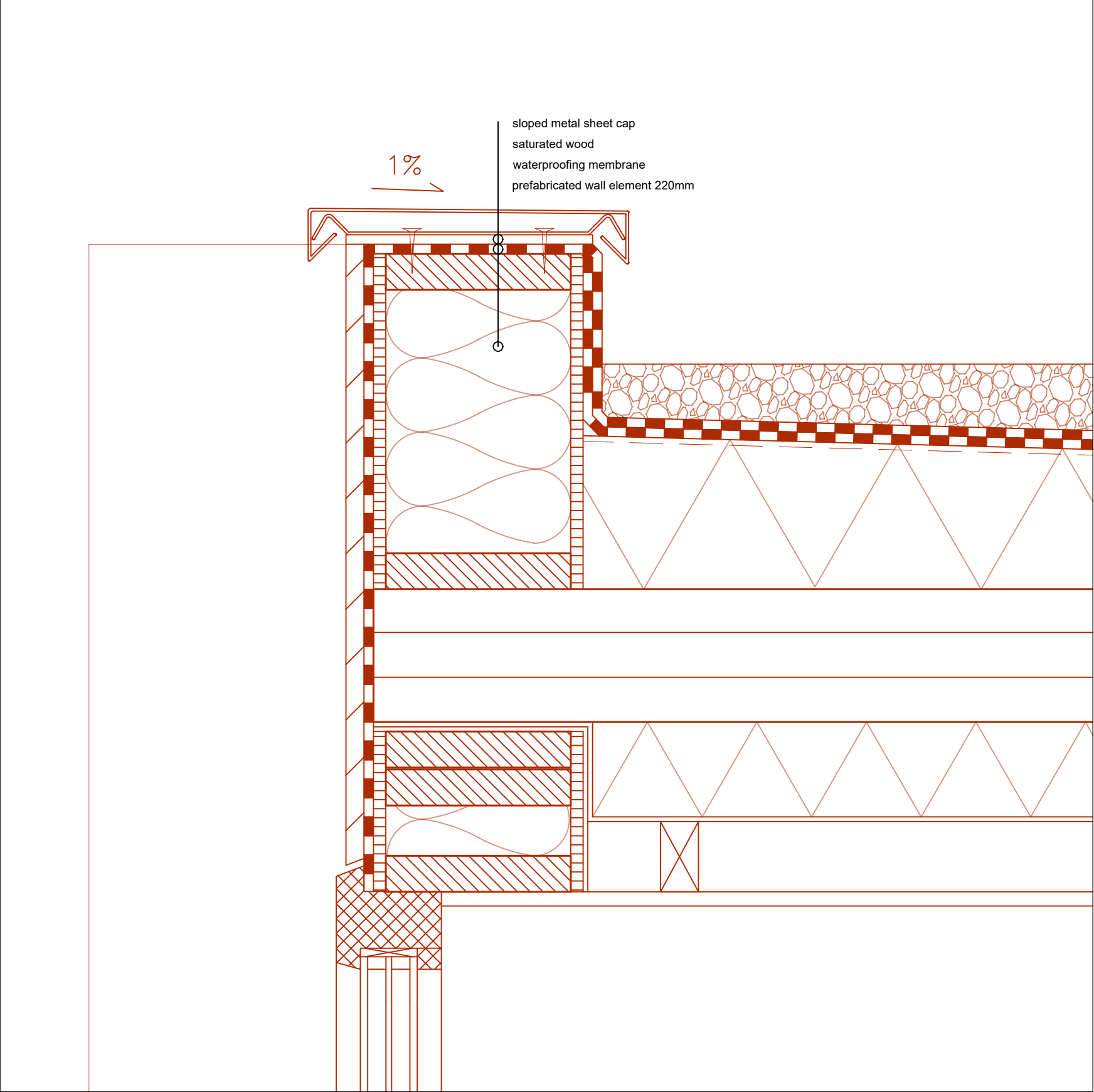

Detail 2, scale 1: 5



Interior view of the annex towards the cafe'





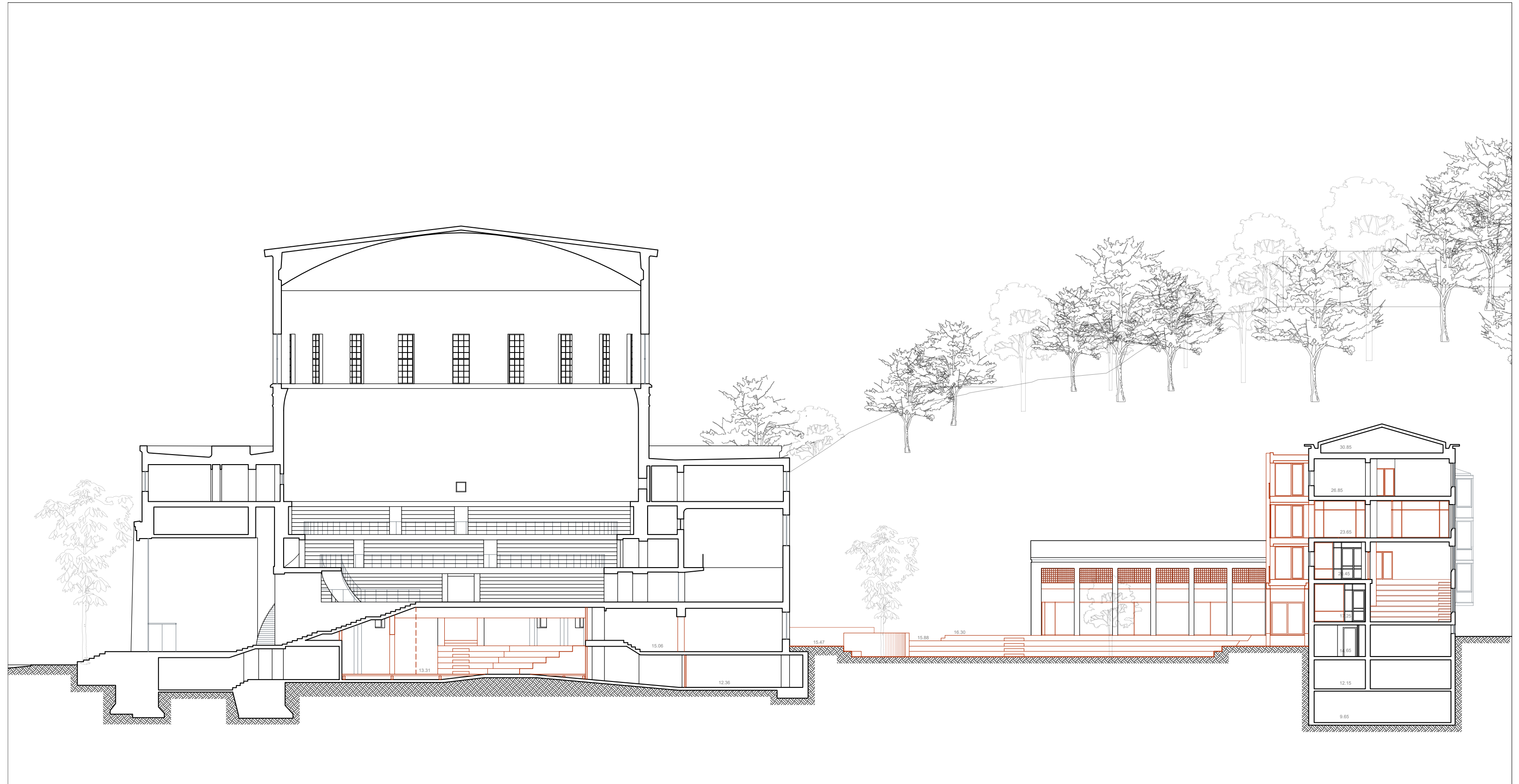

Interior view of the cafe'

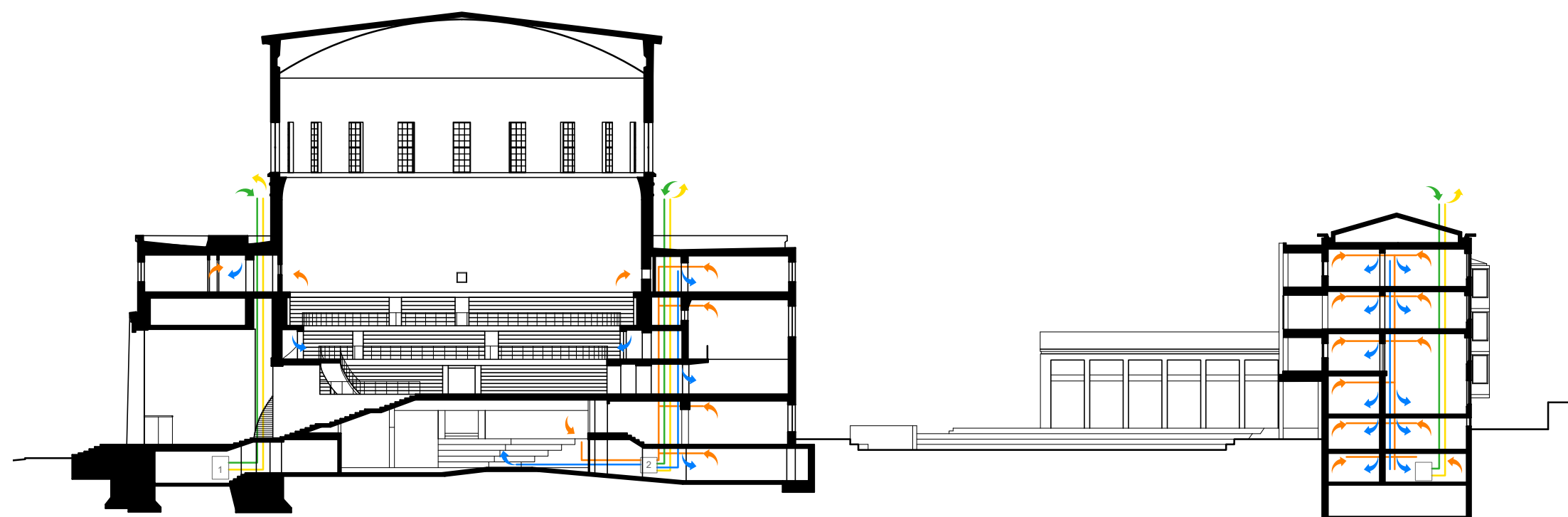

Section on the square



-  *fresh air in*
-  *supply air*
-  *extract air*
-  *exhaust air out*

Ventilation - heating strategies

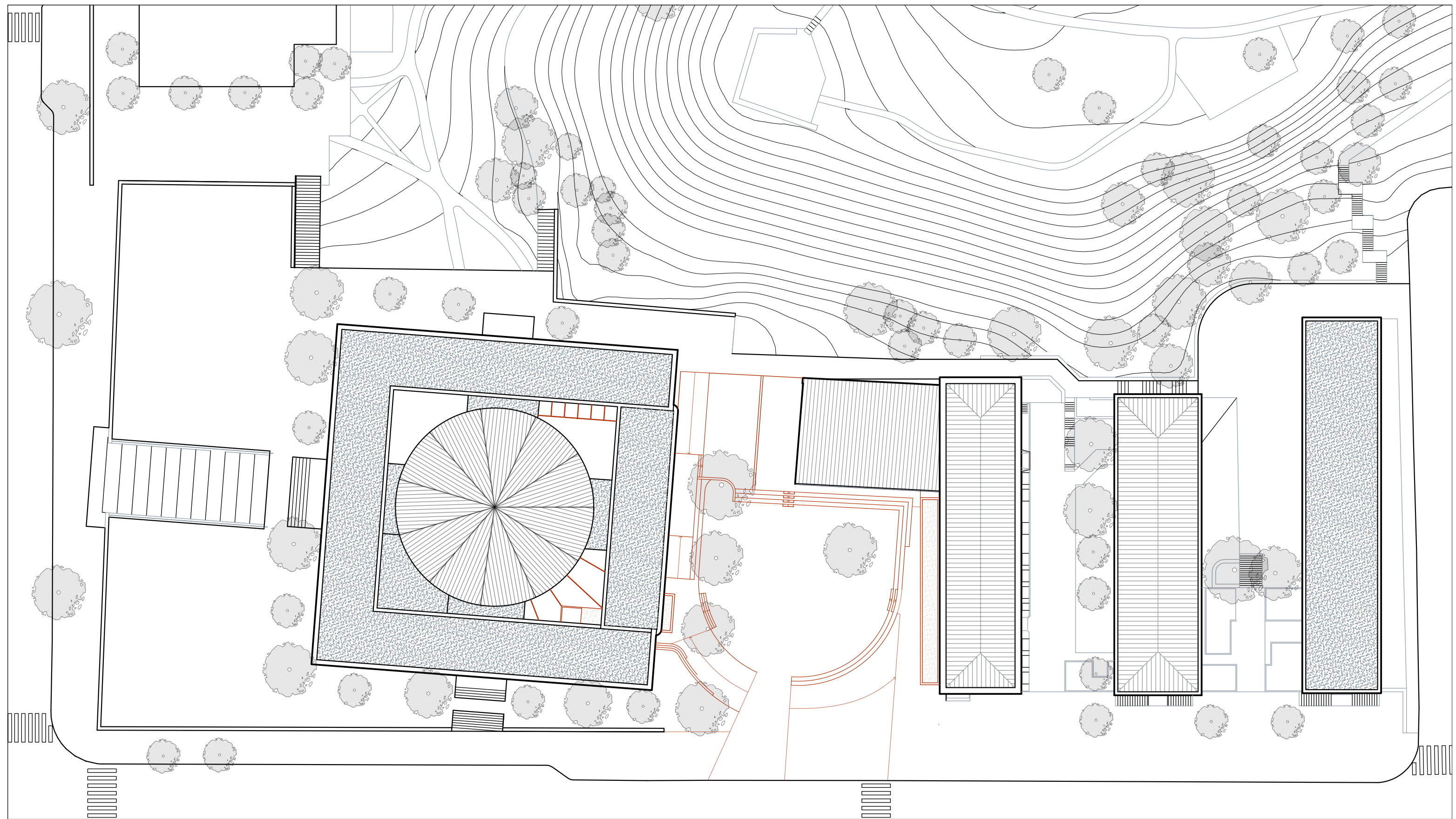

Site plan, scale 1: 500

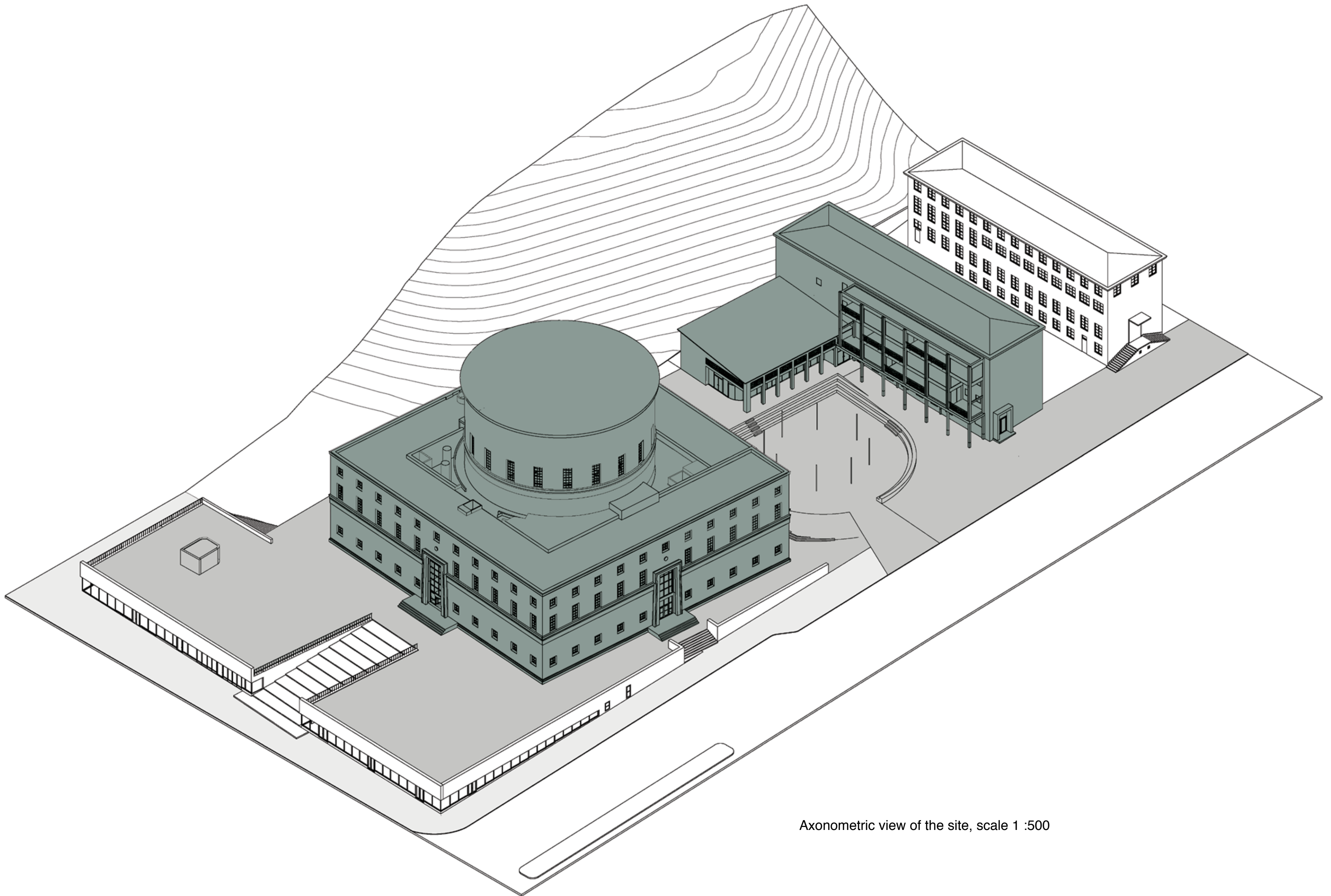

Axonometric view of the site, scale 1 :500

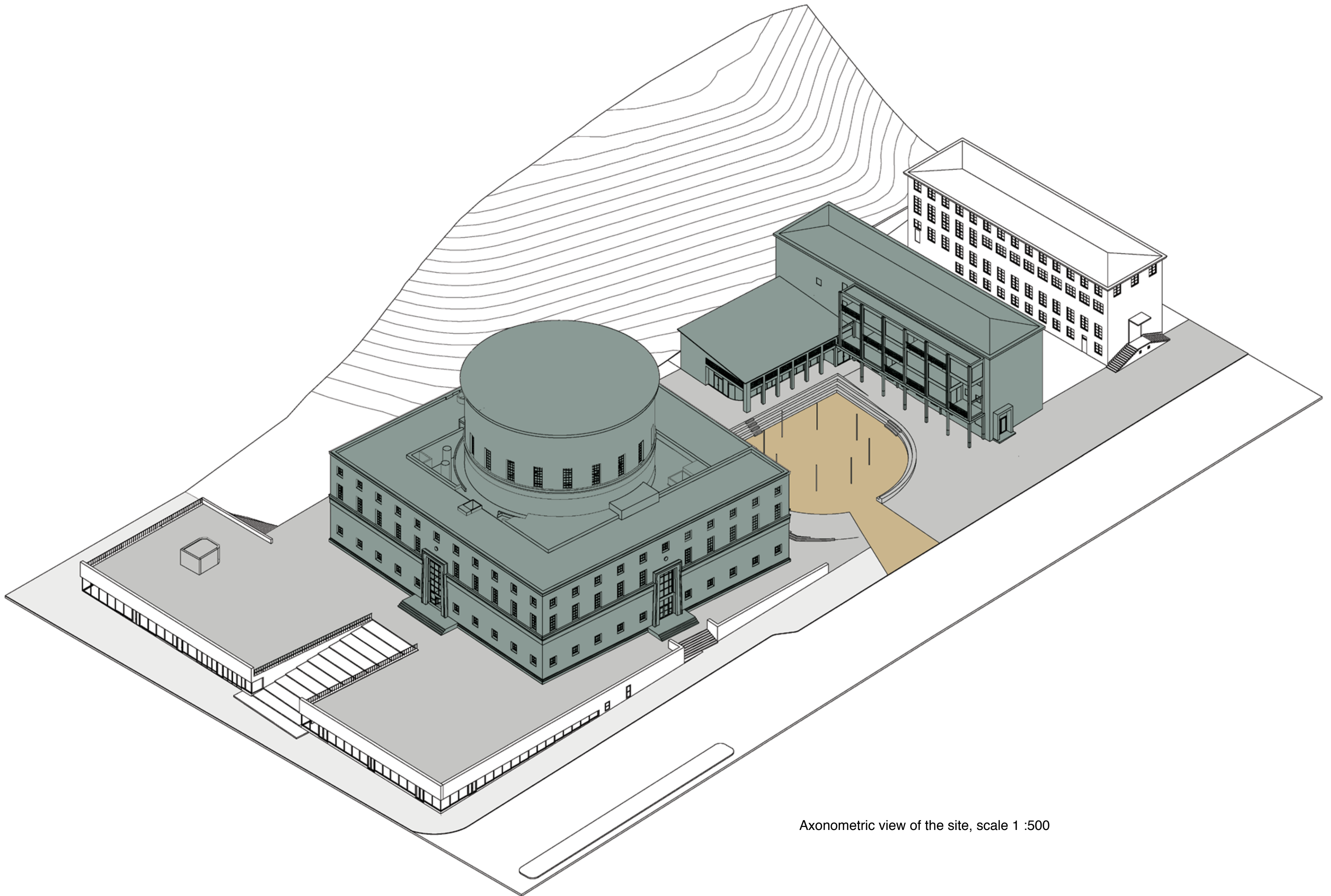

Axonometric view of the site, scale 1 :500

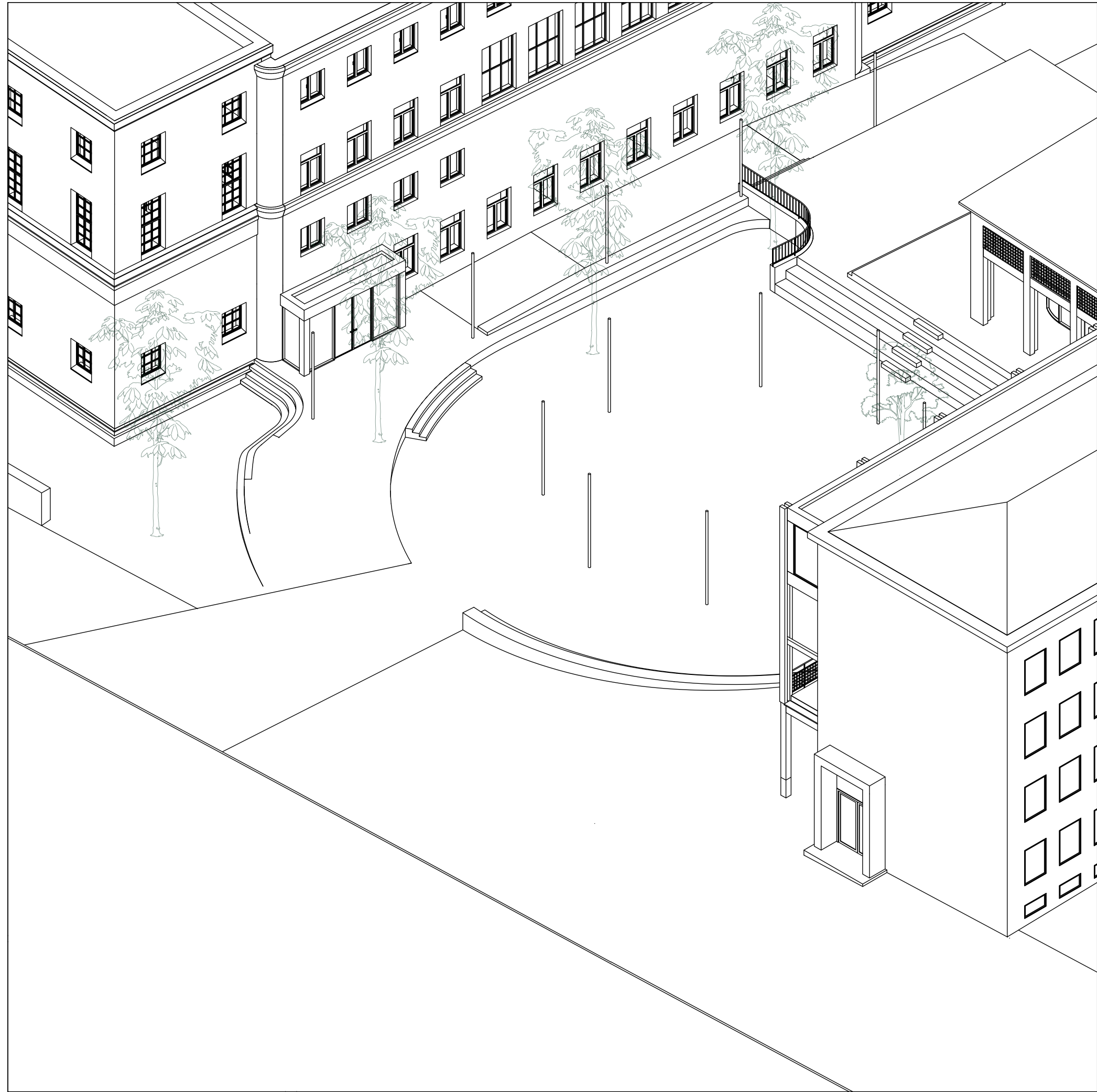

Axonometric view of the site, scale 1 :200

Thank you