

BINCKS'
MUSIC
FACTORY



Public Building Graduation Studio

Multiplicity // **Music Marvel**

The Hague - Binckhorst

TUTORS:

Paul Kuitenbrouwer (Architecture)

Gilbert Koskamp (Building Technology)

Sang Lee (Research)

My Music Marvel

Context

Opportunities

Design Approach

Final design

My Music Marvel

Context

Opportunities

Design Approach

Final design

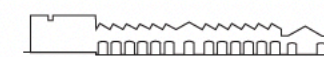
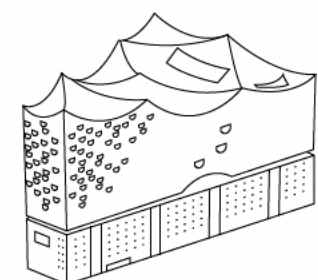
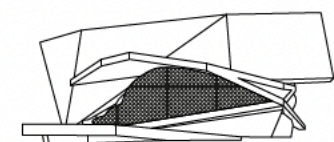
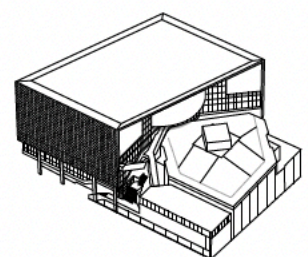
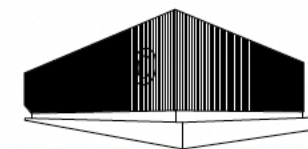
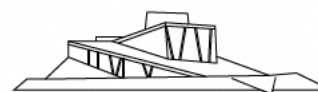
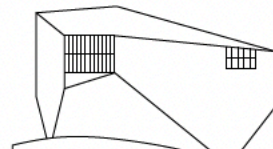
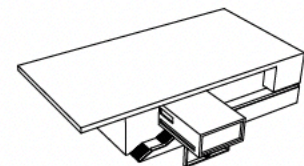
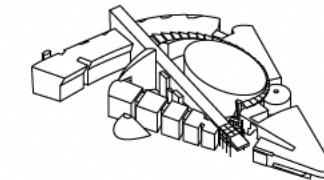
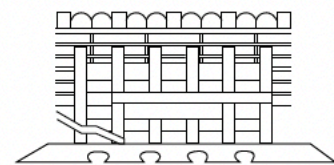
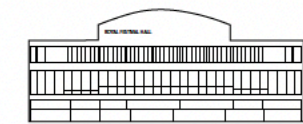
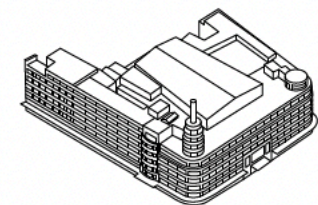
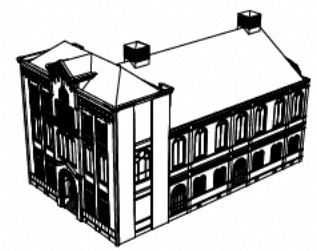





Teatro Oficina, Sao Paulo

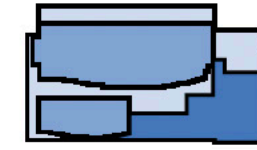

Flagey Radio Broadcasting House, Brussels

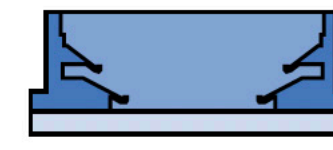

Ziggo Dome, Amsterdam



Paradiso, Amsterdam



Barbican Centre, London

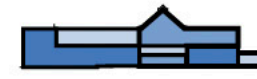

Melkweg, Amsterdam

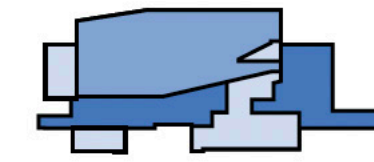

Royal Festival Hall, London

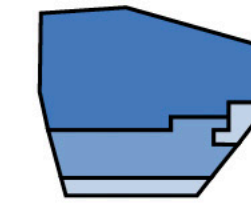

Casa da Musica, Porto

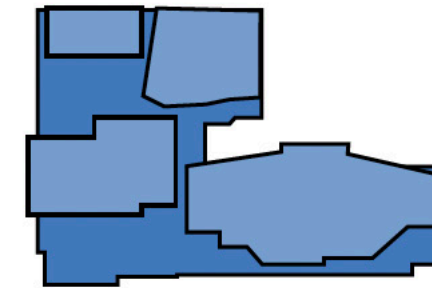

Tivolivredenburg, Utrecht



Philharmonie, Berlin

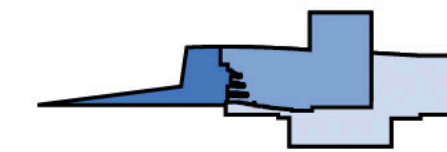

Oslo Opera House, Oslo

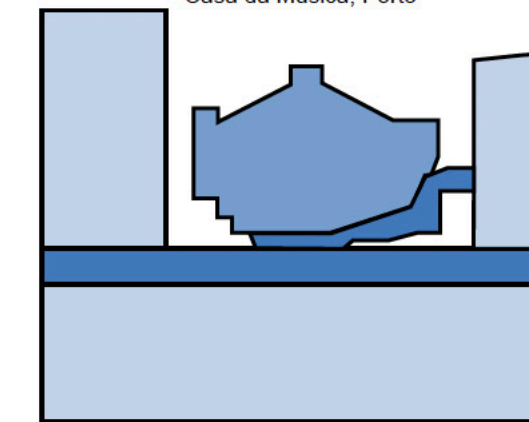

Elbphilharmonie, Hamburg



Muziekgebouj, Maastricht



Cité de la Musique, Paris



Muziekgebouw aan 't IJ, Amsterdam

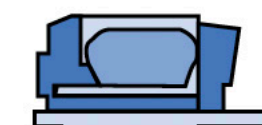

Philharmonie, Paris

Music program

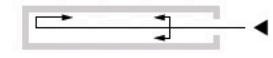

Teatro Oficina, Sao Paulo

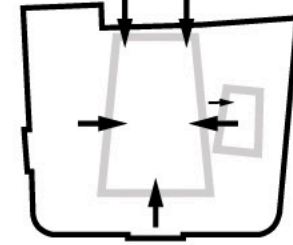

Flagey Radio Broadcasting House, Brussels

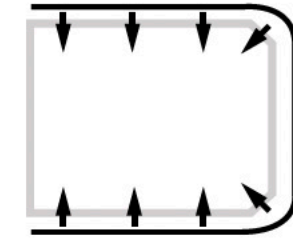

Ziggo Dome, Amsterdam



Paradiso, Amsterdam

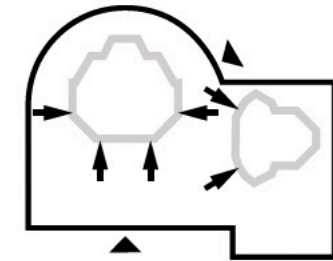

Barbican Centre, London

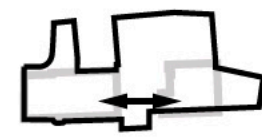

Melkweg, Amsterdam

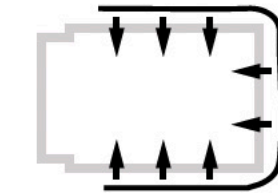

Royal Festival Hall, London

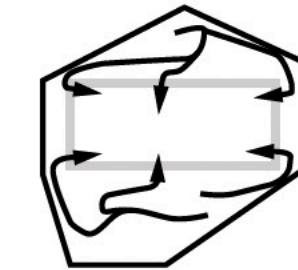

Casa da Musica, Porto

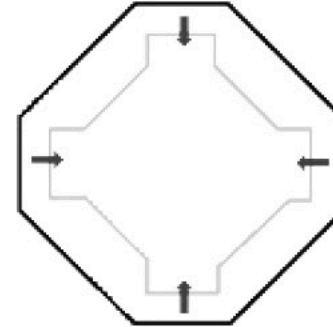

Tivolivredenburg, Utrecht

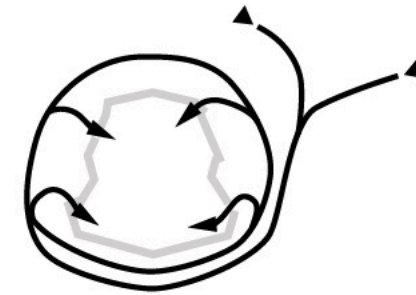

Philharmonie, Berlin

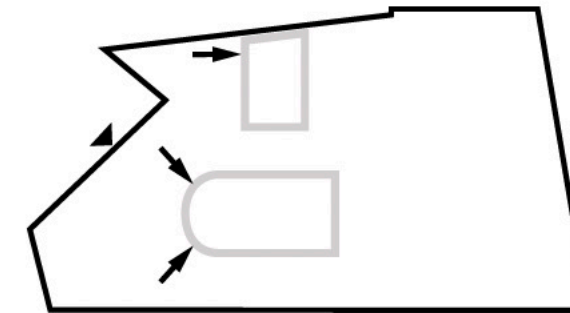

Oslo Opera House, Oslo



Elbphilharmonie, Hamburg

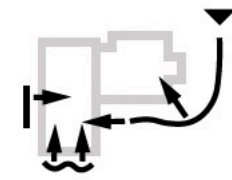

Muziekgebouwing, Maastricht

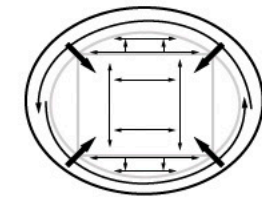

Cité de la Musique, Paris

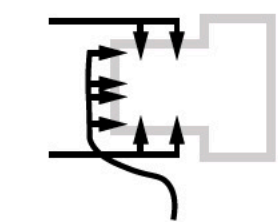

Muziekgebouw aan 't IJ, Amsterdam

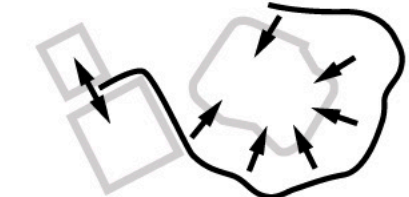

Philharmonie, Paris

Circulation



Time usage

What is a Music Marvel?



1. DE JEUGD VAN TEGENWOORDIG



2. MEROL



1. SLOPER



2. FUTURE ISLANDS



3. GOLDBAND

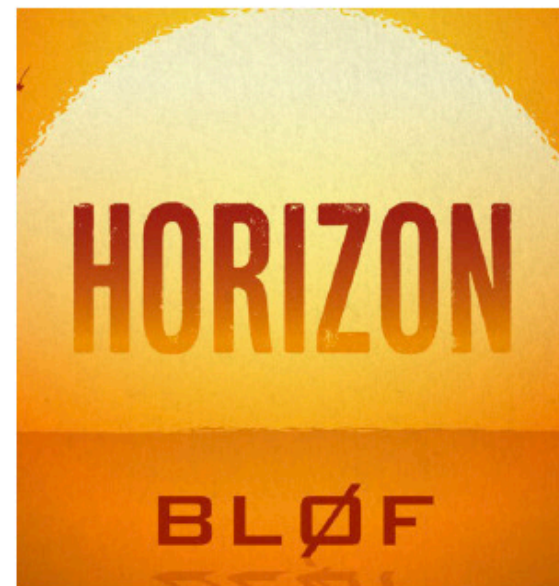

4. BLOF

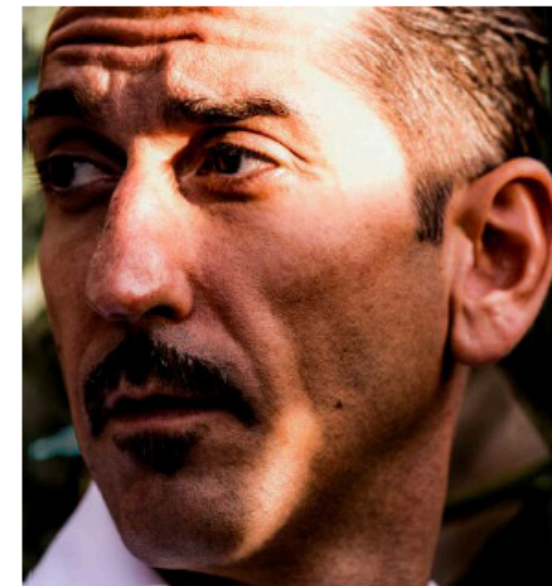

3. DANNY VERA



4. DEUS



5. JETT REBEL



6. KRAANTJE PAPPJE



5. DE DIJK



6. RACoon

Different music genres

Tivoli Vredenburg

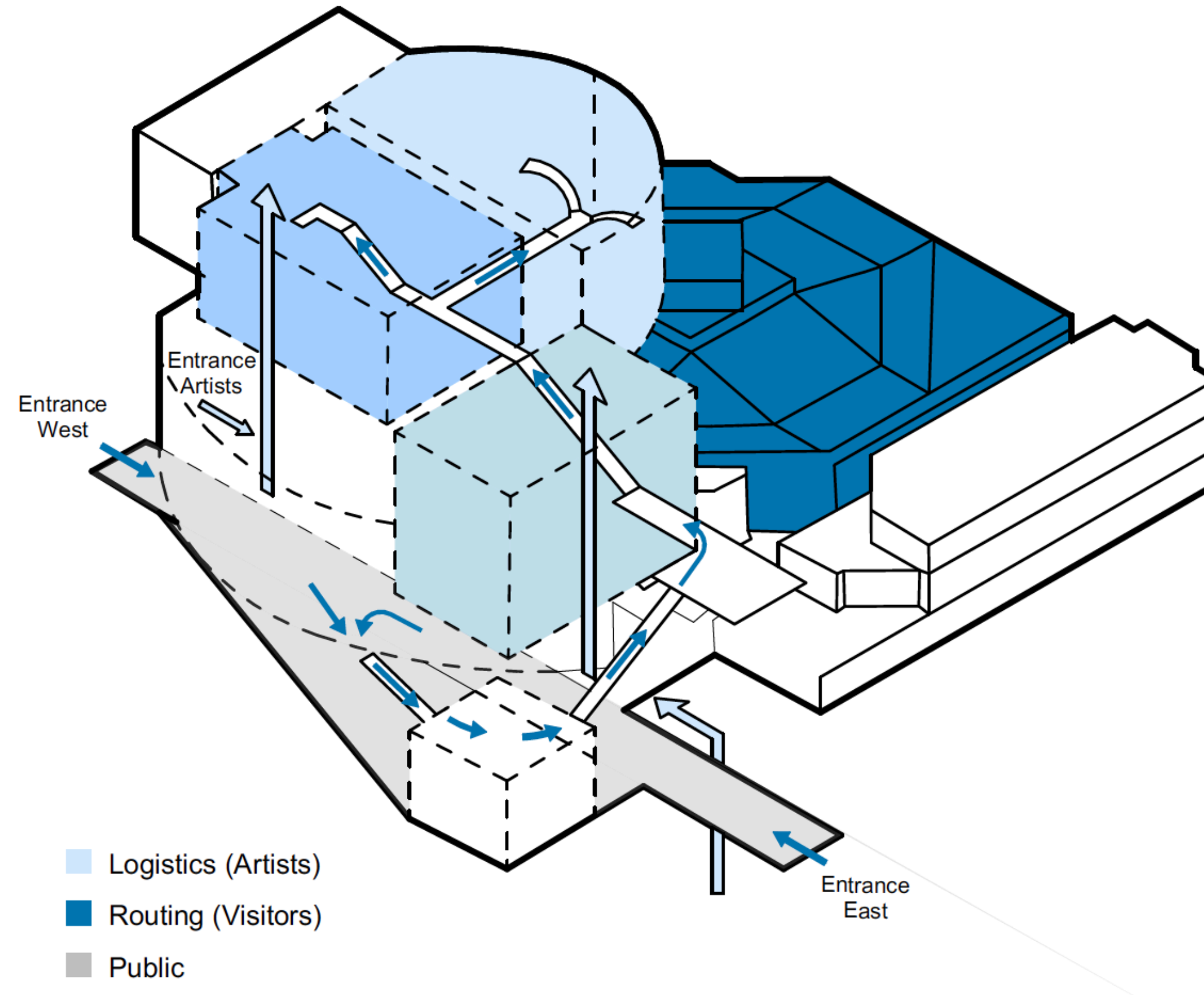

Public accessible

Tiny Desk



Learn music, play music and perform together

To what extent do the municipal authorities use music venues to boost the (local) subculture and thus profile their own place?

Mainstream



Subculture



vs.

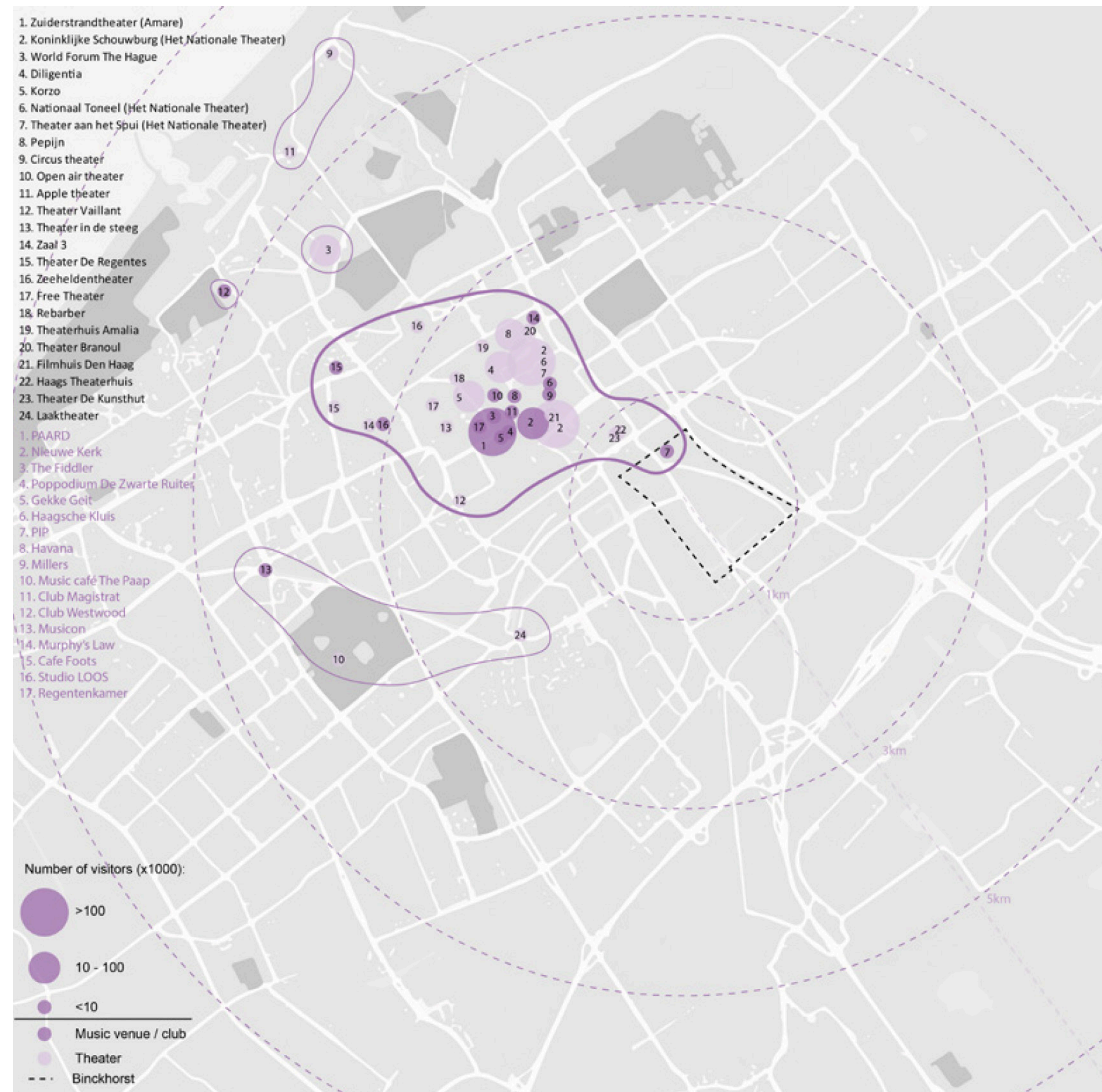

Lack of incubation in the Hague

My Music Marvel

... A bricolage of different music venues and styles for diversity

... Subculture as the protagonist of the music venue to incubate the (local) subculture and thus profile their own place.

... Building open to the public during the day and in the evening

... A place where you can learn, play and listen to music

My Music Marvel

Context

Opportunities

Design Approach

Final design

What is Binckhorst?

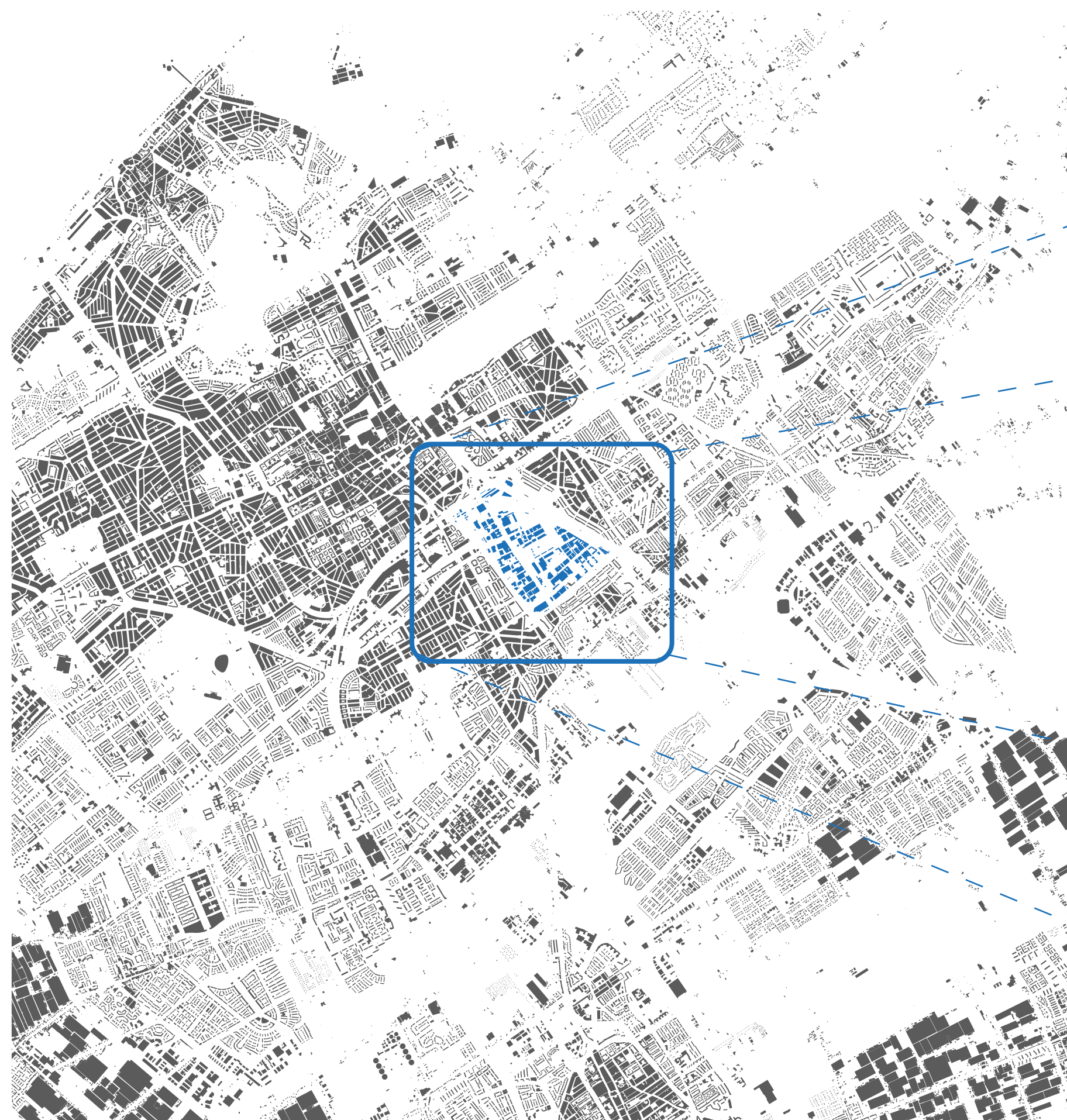



Now

21



Future

**“Collection of static movements and activities
and experience is incomplete”**



Gasfabriek terrain

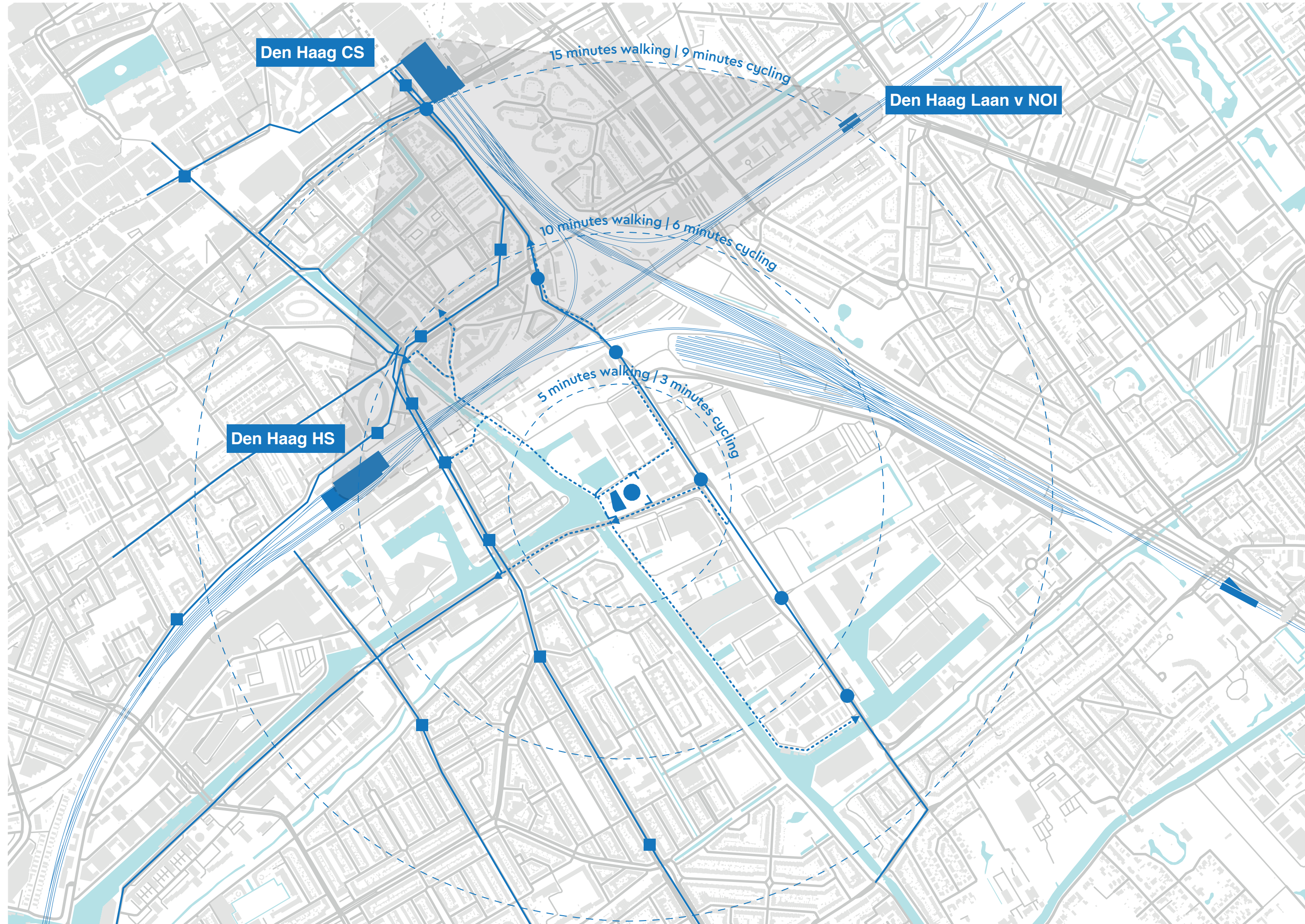

My Music Marvel

Context

Opportunities

Design Approach

Final design

How can a Music Marvel enhance interaction between different subcultures and contribute to the experience of music in Binckhorst?

Opportunities

... Subculture as a generator of urban activities

... Connecting subcultures

... Otherness in the city

... Autonomous zone for music

... Activation of the existing Gasholder

... Mixing music genres

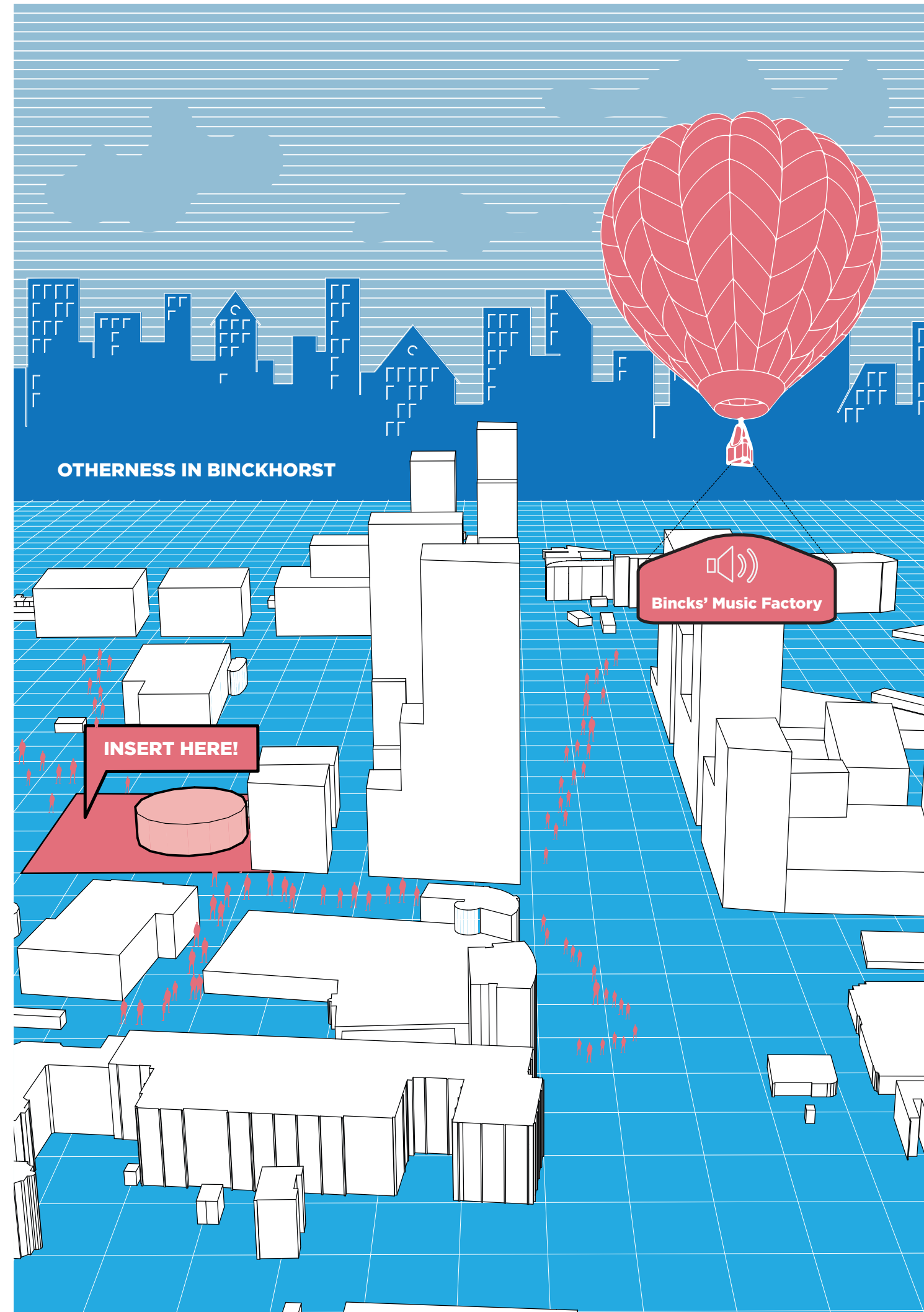

My Music Marvel

Context

Opportunities

Design Approach

Final design

Music spaces

Venue 1 - AMPLIFIED
Venue 2 - POP, ROCK, HIPHOP
Venue 3 - JAZZ

40%

Music space
Stage
Backstage
Side stage
Dressing rooms

Audience acces

24%

Entrance
Foyer
Cloakroom
Cassier
Restrooms
Audience lounge

Dedicated acces

13%

Broadcasting space
Practice rooms
(video) recording studio

Support

13%

Loading docks
Technical spaces

Amenities

10%

Restaurant
Bar/cafe
(backoffice)

Venue 1 - ALLEGRO



**Techno
House
Acid
Raw
Trance**

Venue 2 - AMPLIFIED



**Pop
Indie
Rock
HipHop
Urban**

Venue 3 - DOLCE



**Jazz
Recital
Alternative instrument**

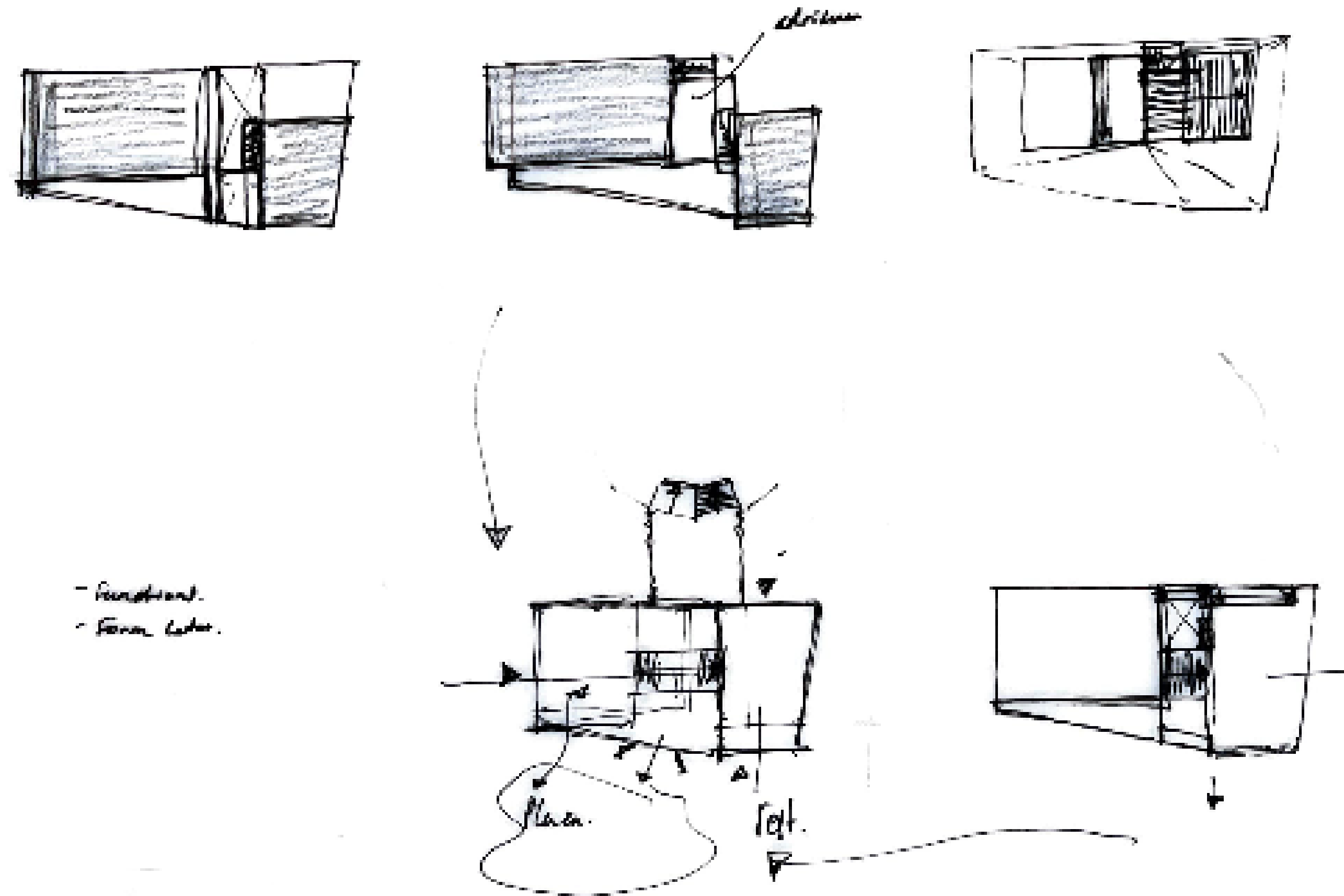

Concept Sketch

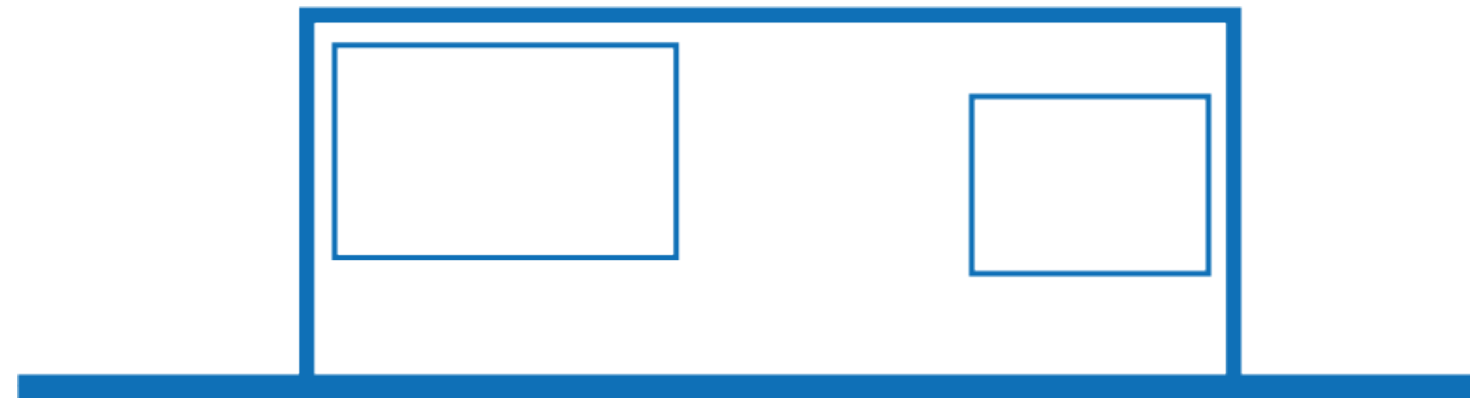

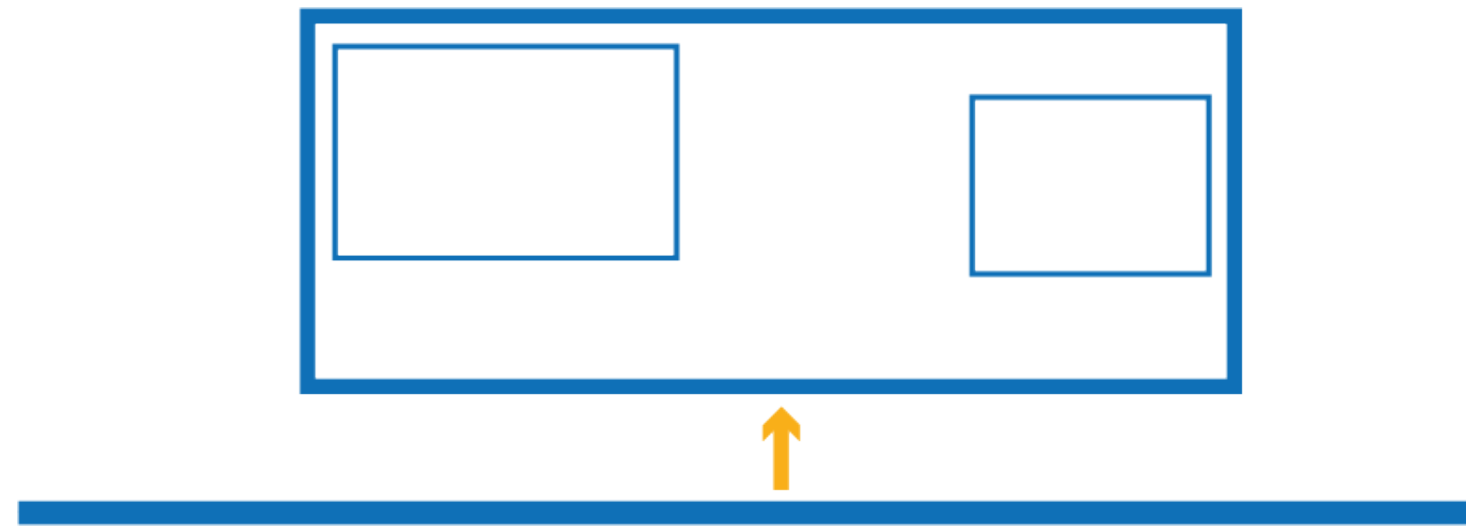

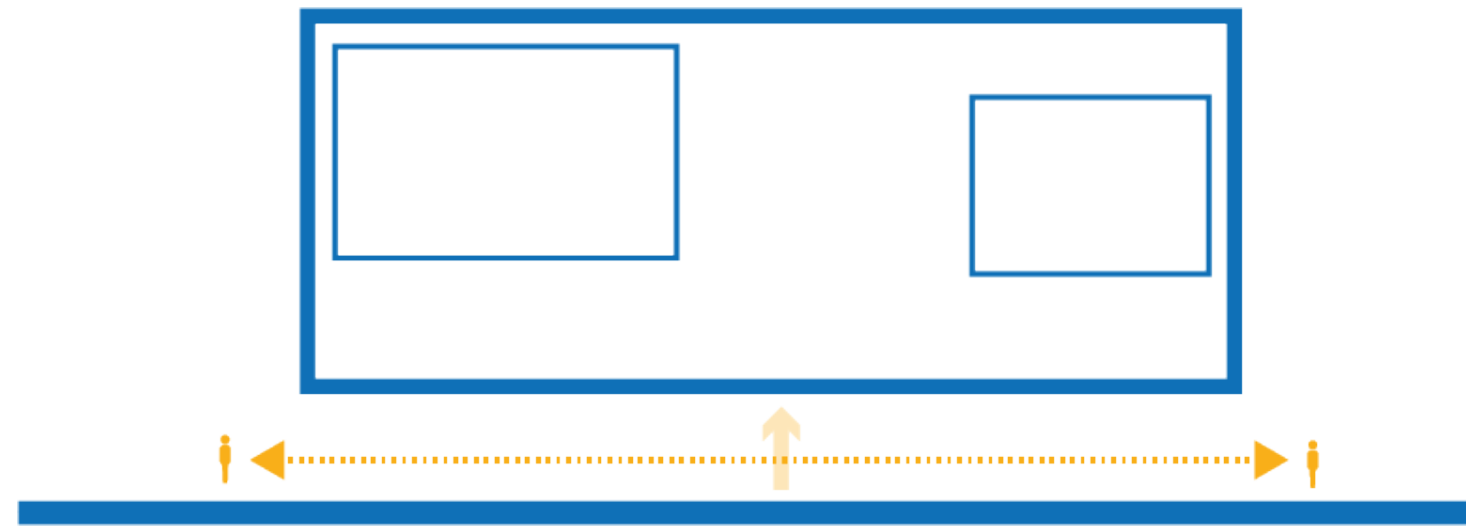

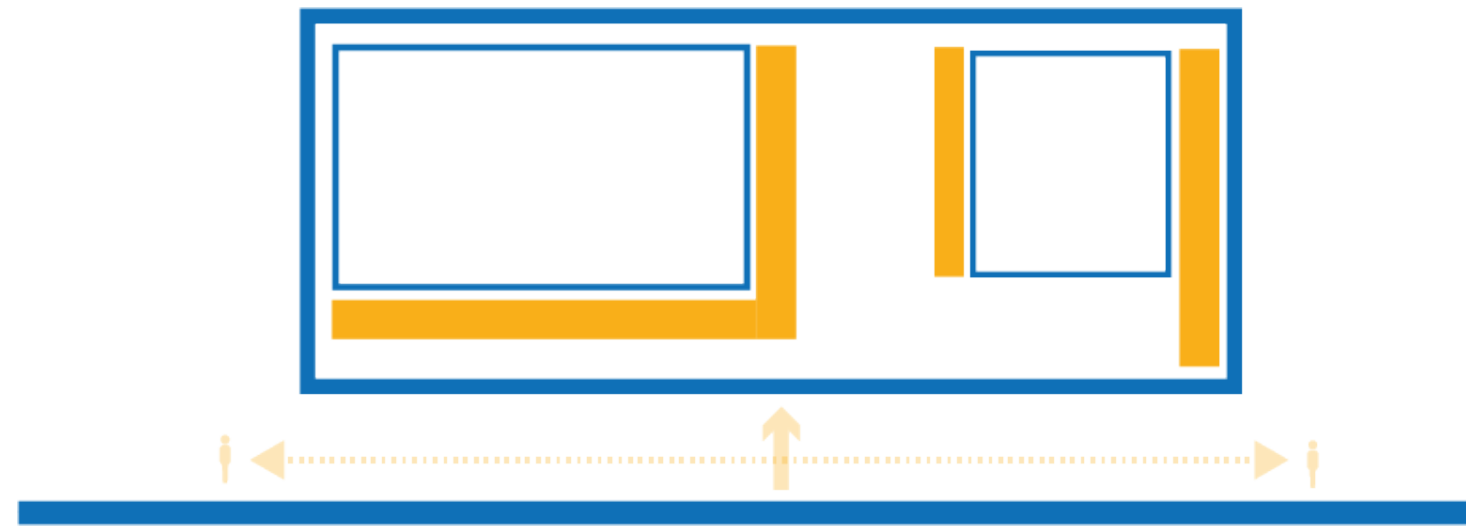

Concept

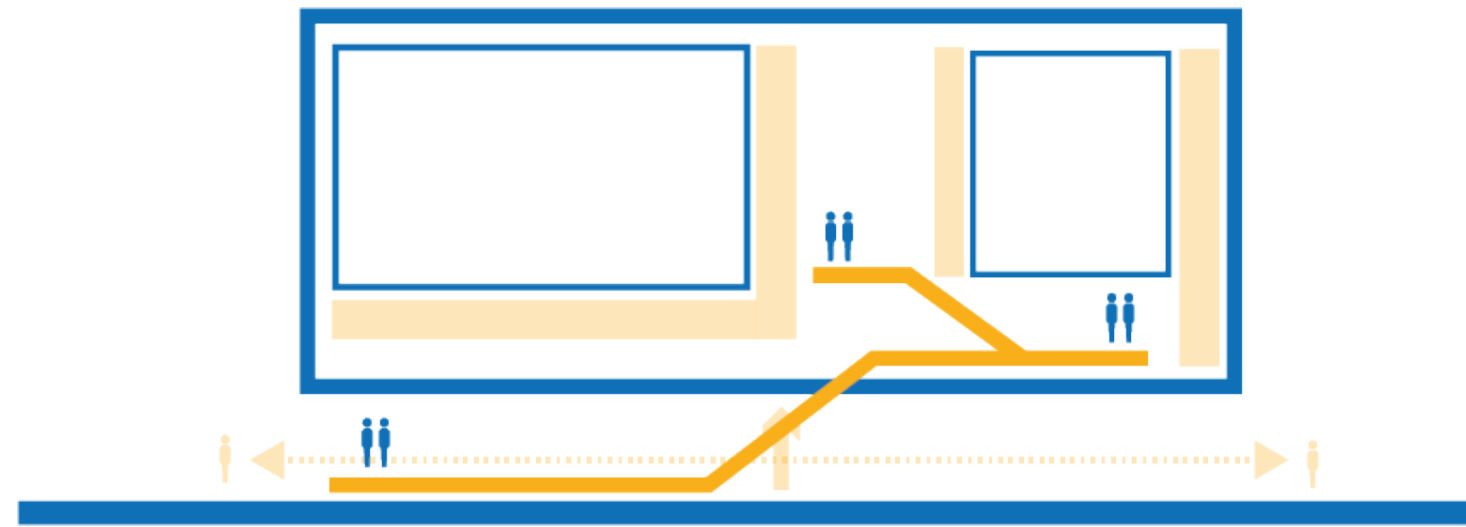

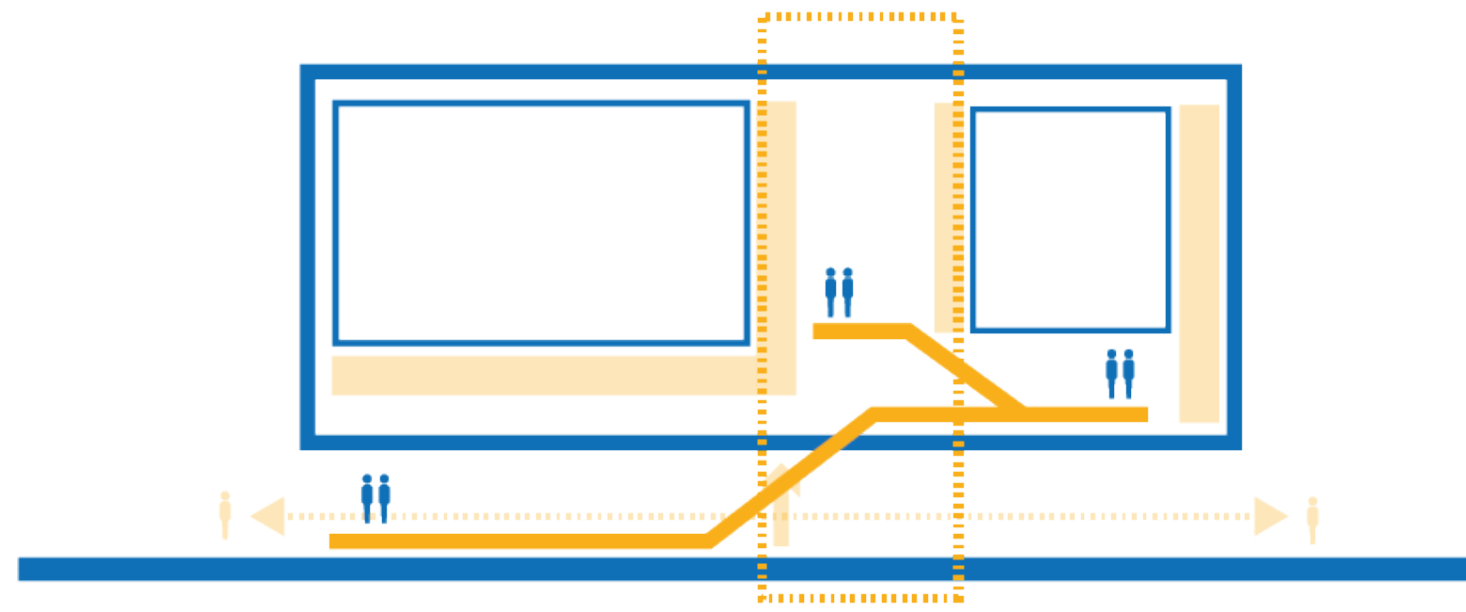

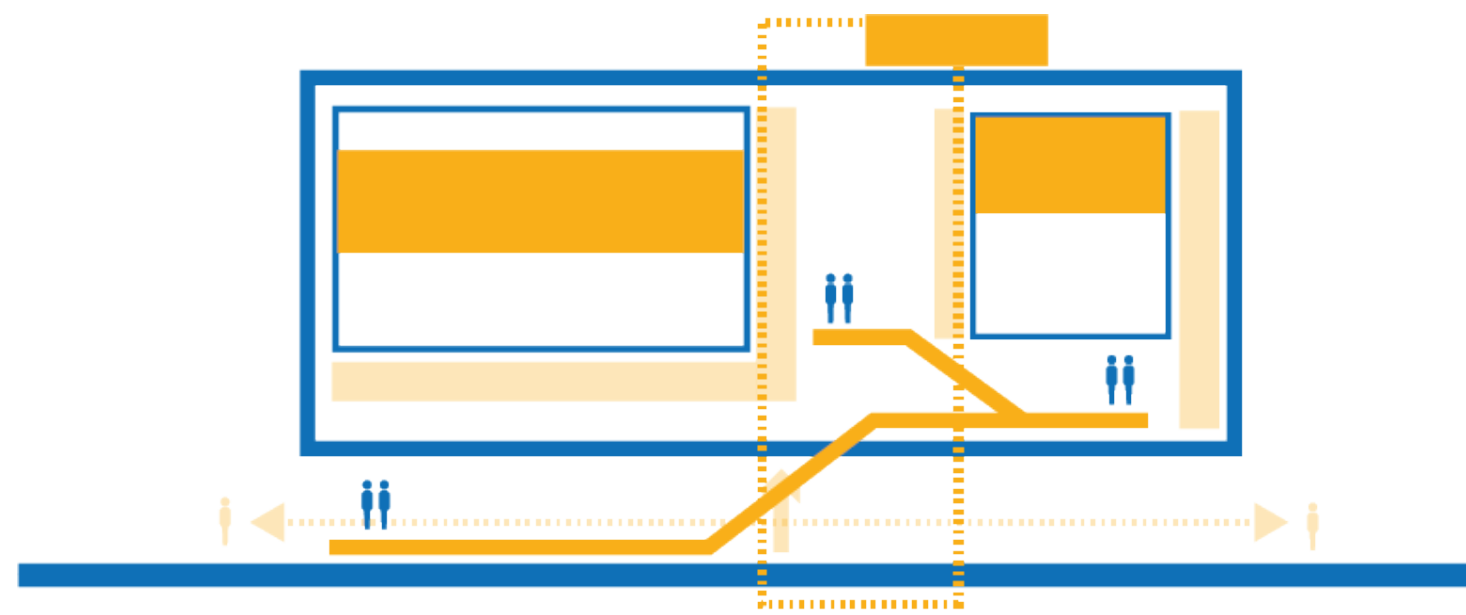

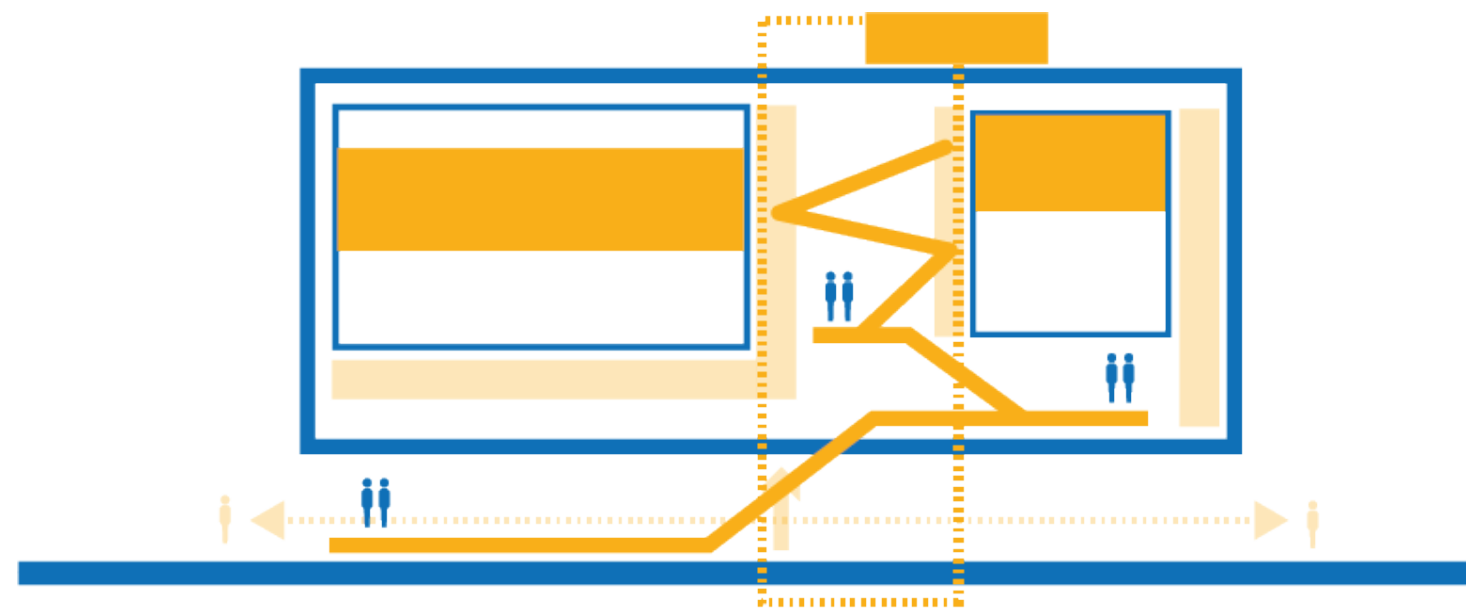

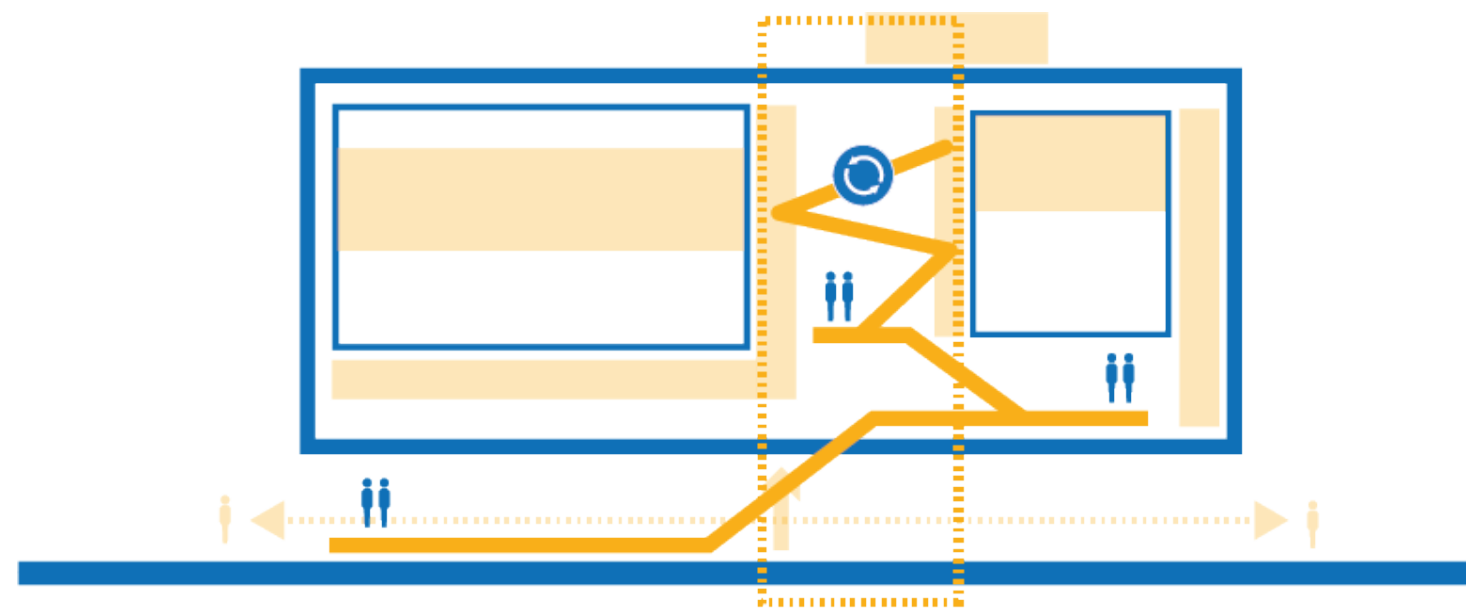

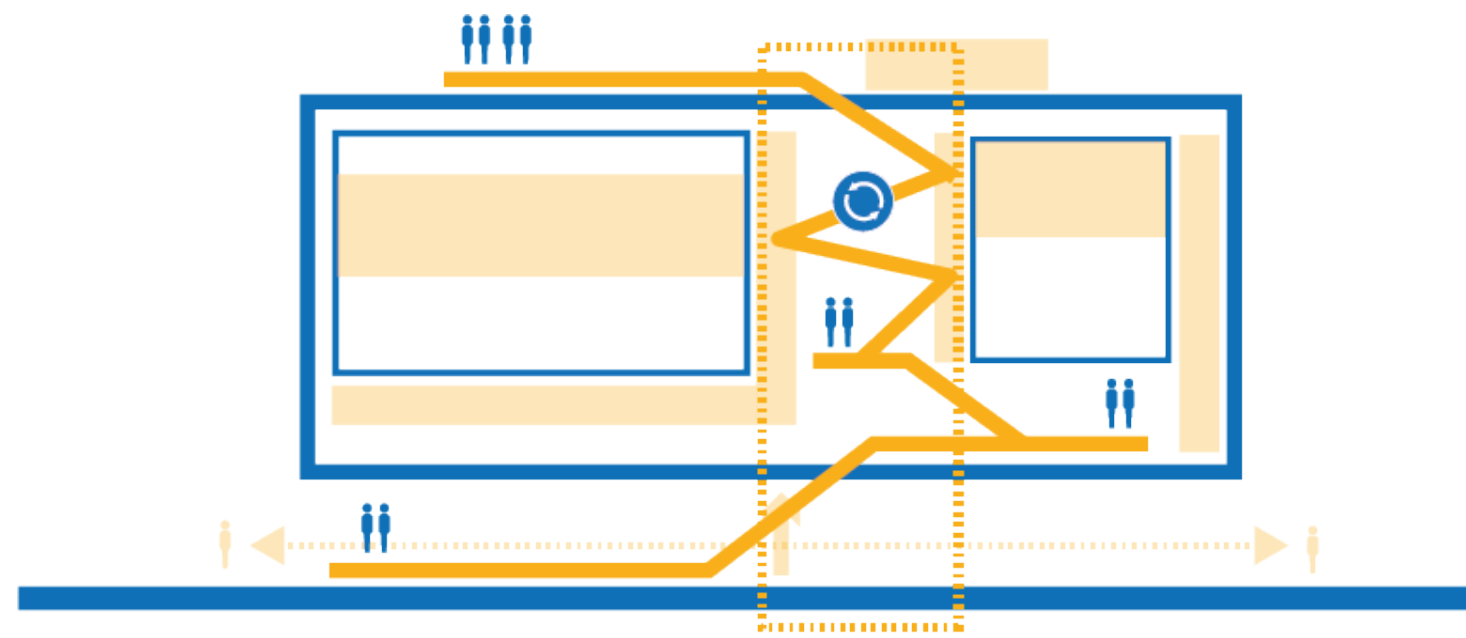

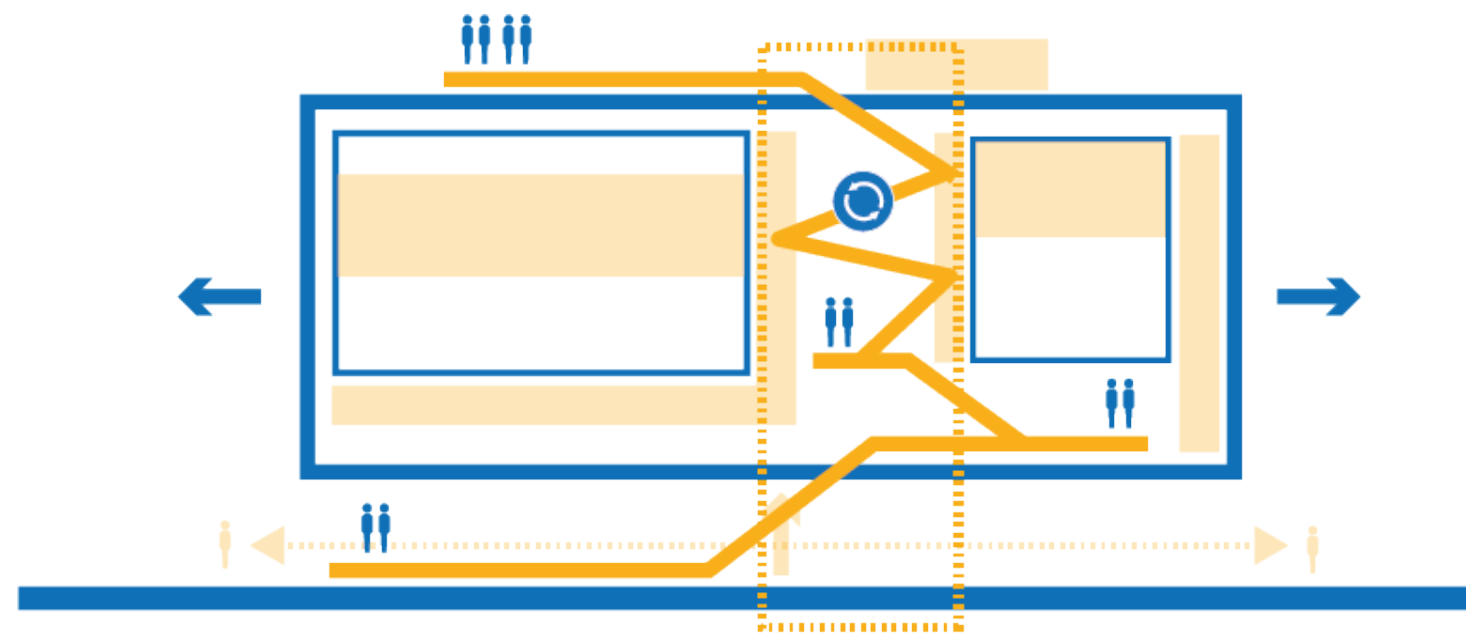

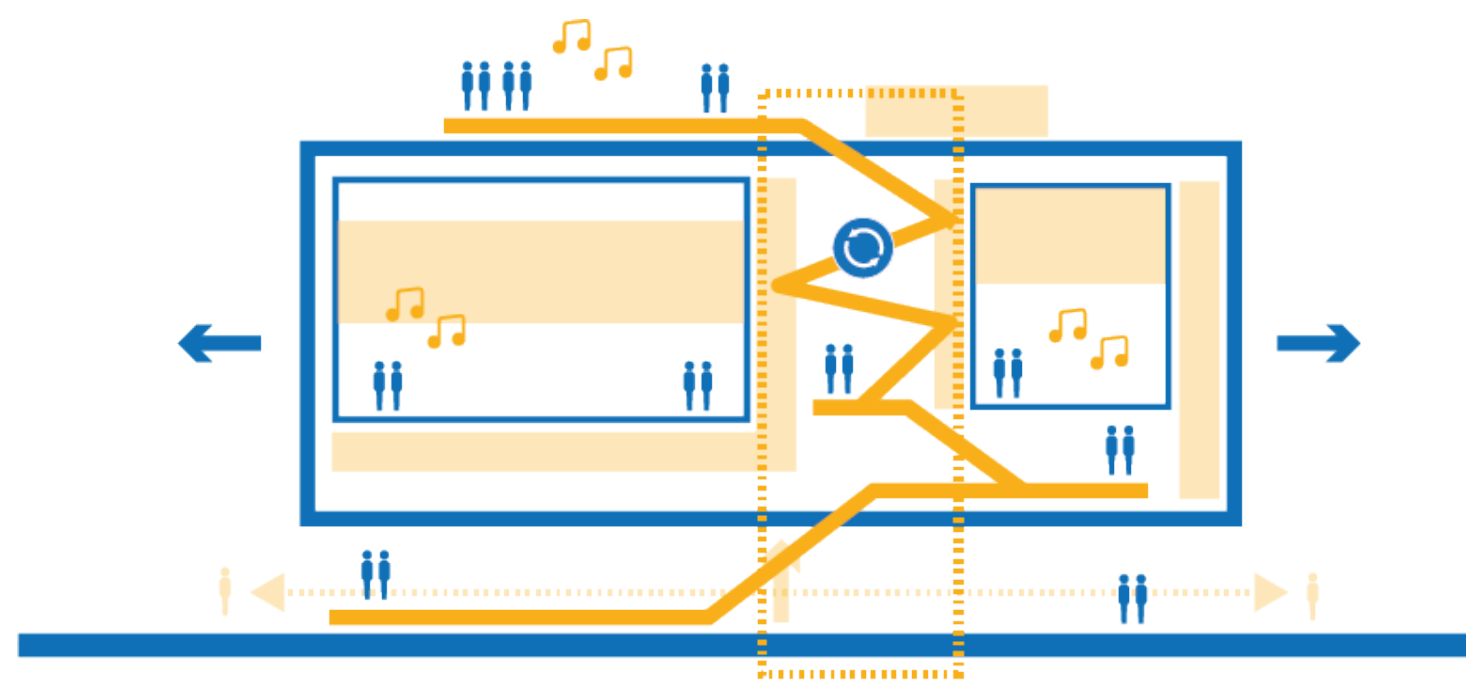

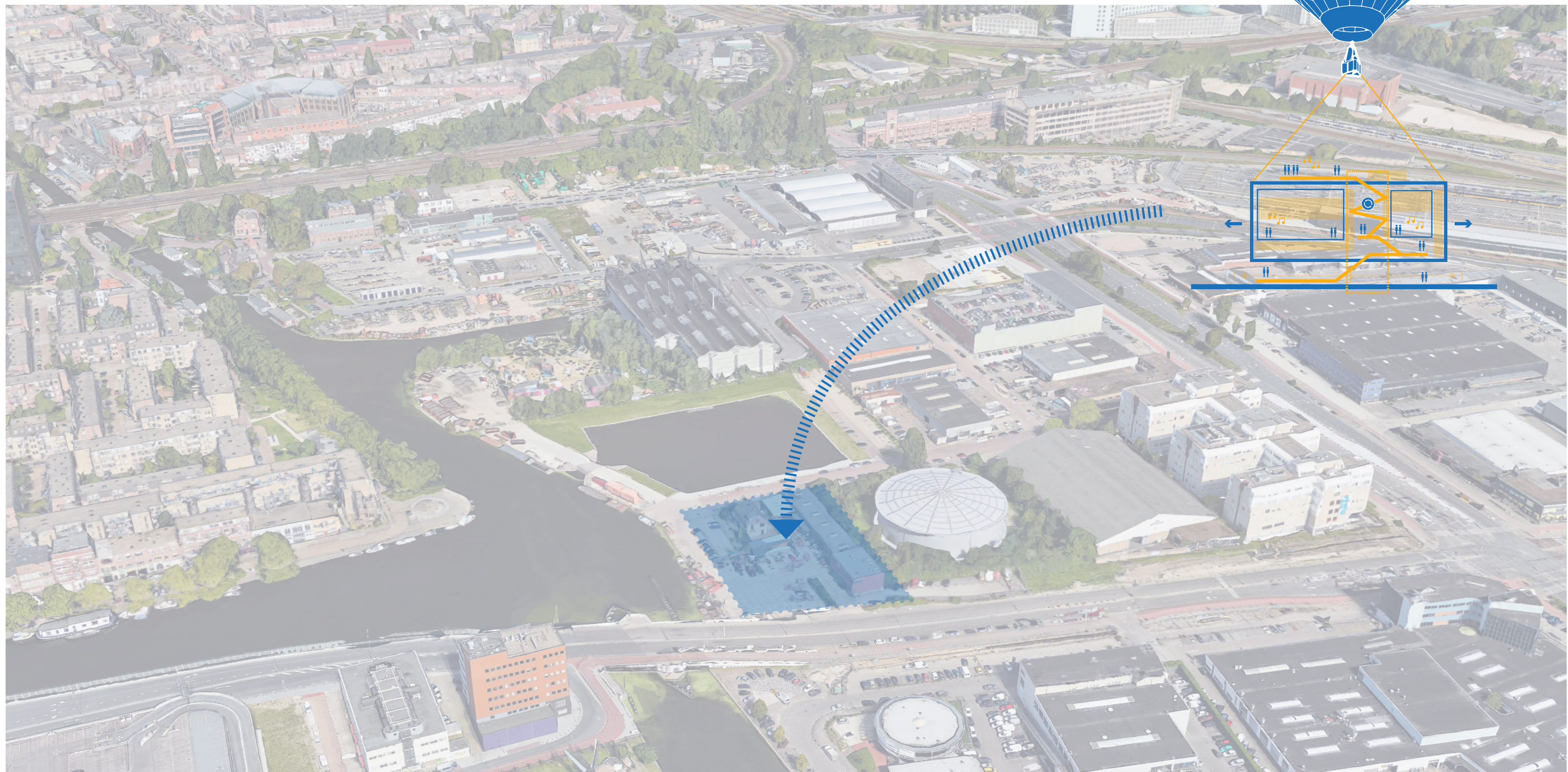

My Music Marvel

Context

Opportunities

Design Approach

Final design



Music spaces

Venue 1 - AMPLIFIED

Venue 2 - POP, ROCK,
HIPHOP

Venue 3 - JAZZ

Audience acces

Dedicated acces

Support

Amenities



40%

24%

13%

13%

10%

Music space
Stage
Backstage
Side stage
Dressing rooms

Entrance
Foyer
Cloakroom
Cassier
Restrooms
Audience lounge

Broadcasting space
Practice rooms
(video) recording studio

Loading docks
Technical spaces

Restaurant
Bar/cafe
(backoffice)
Workshop space

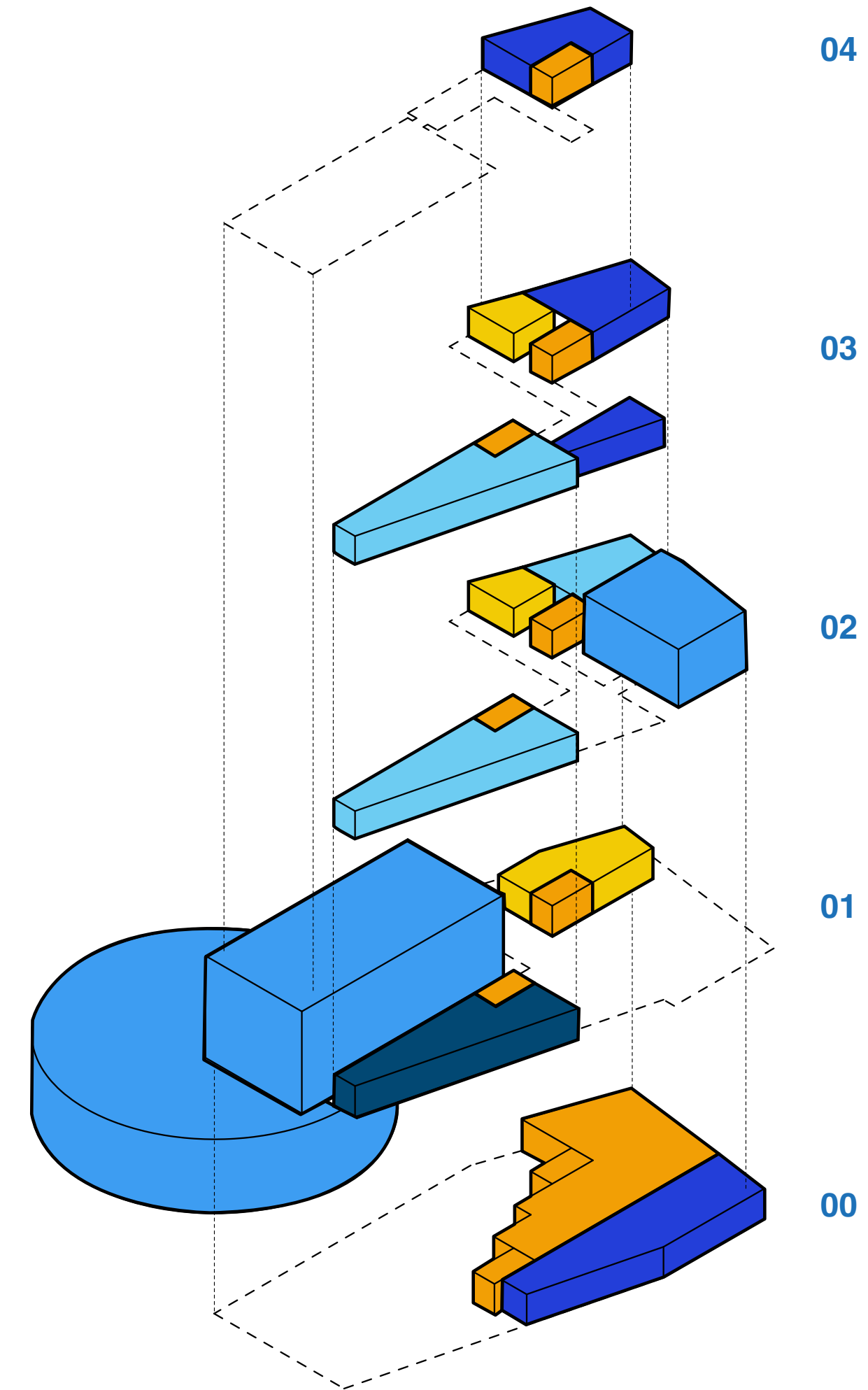

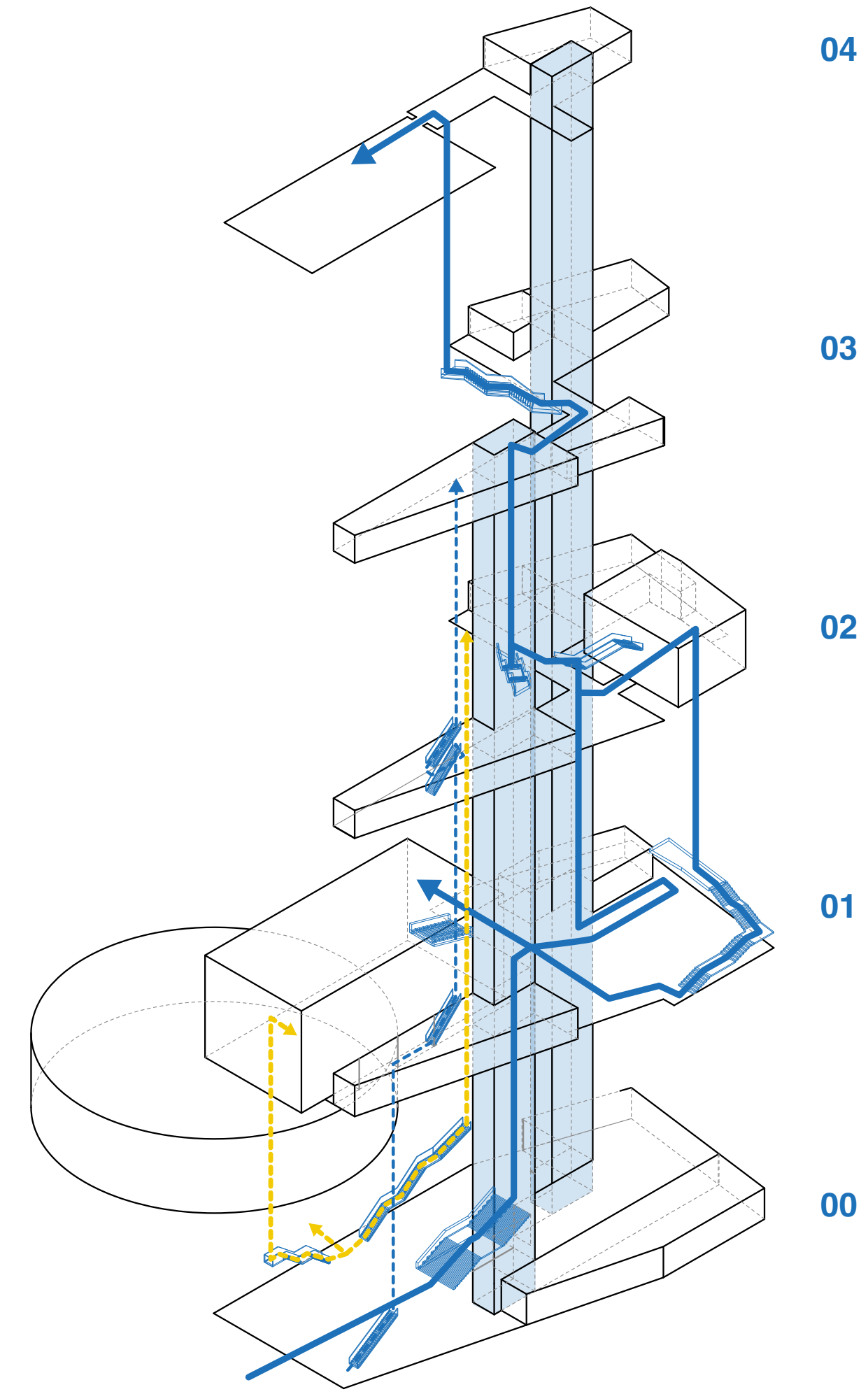
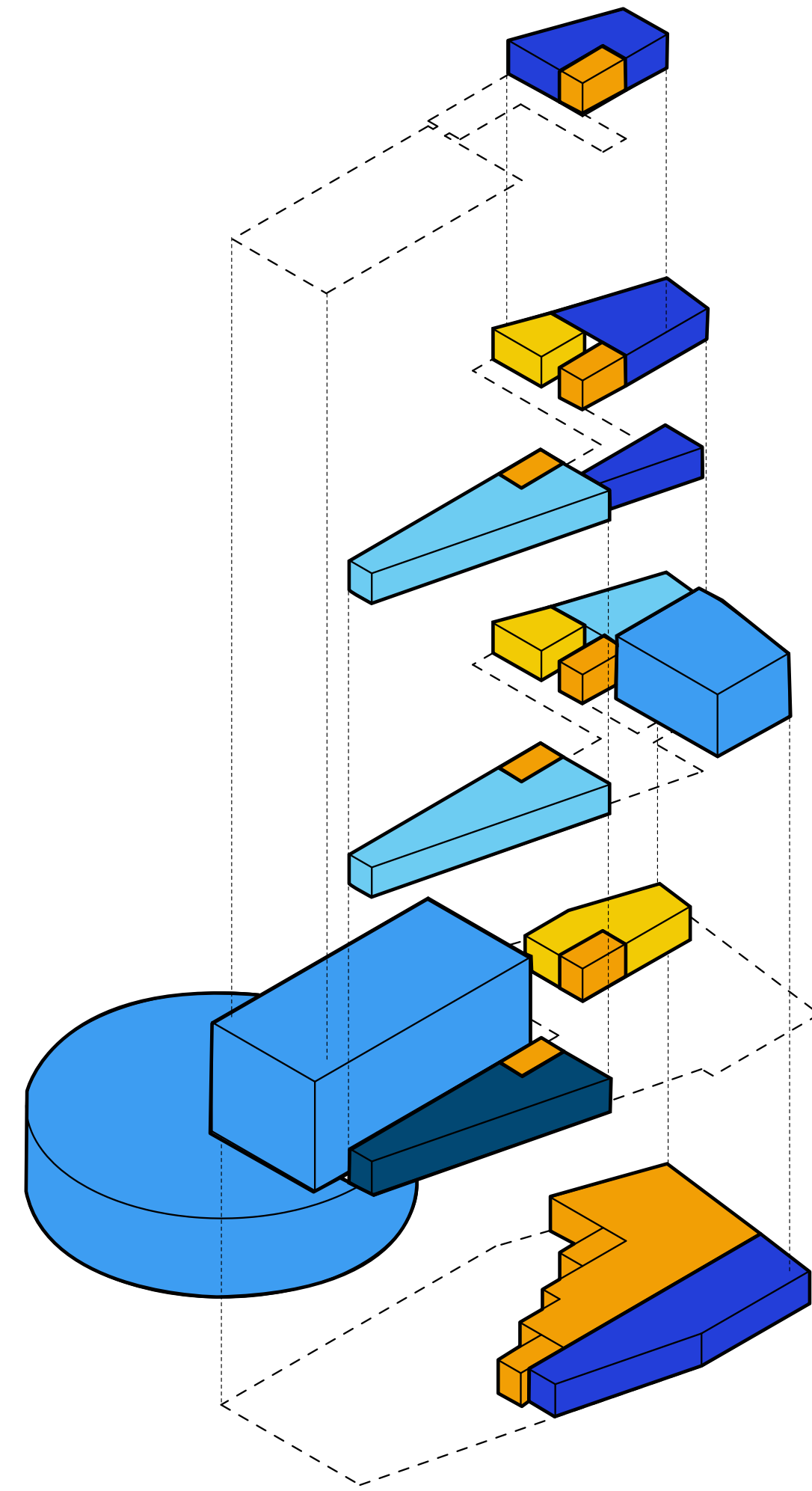

Vertical transport organisation

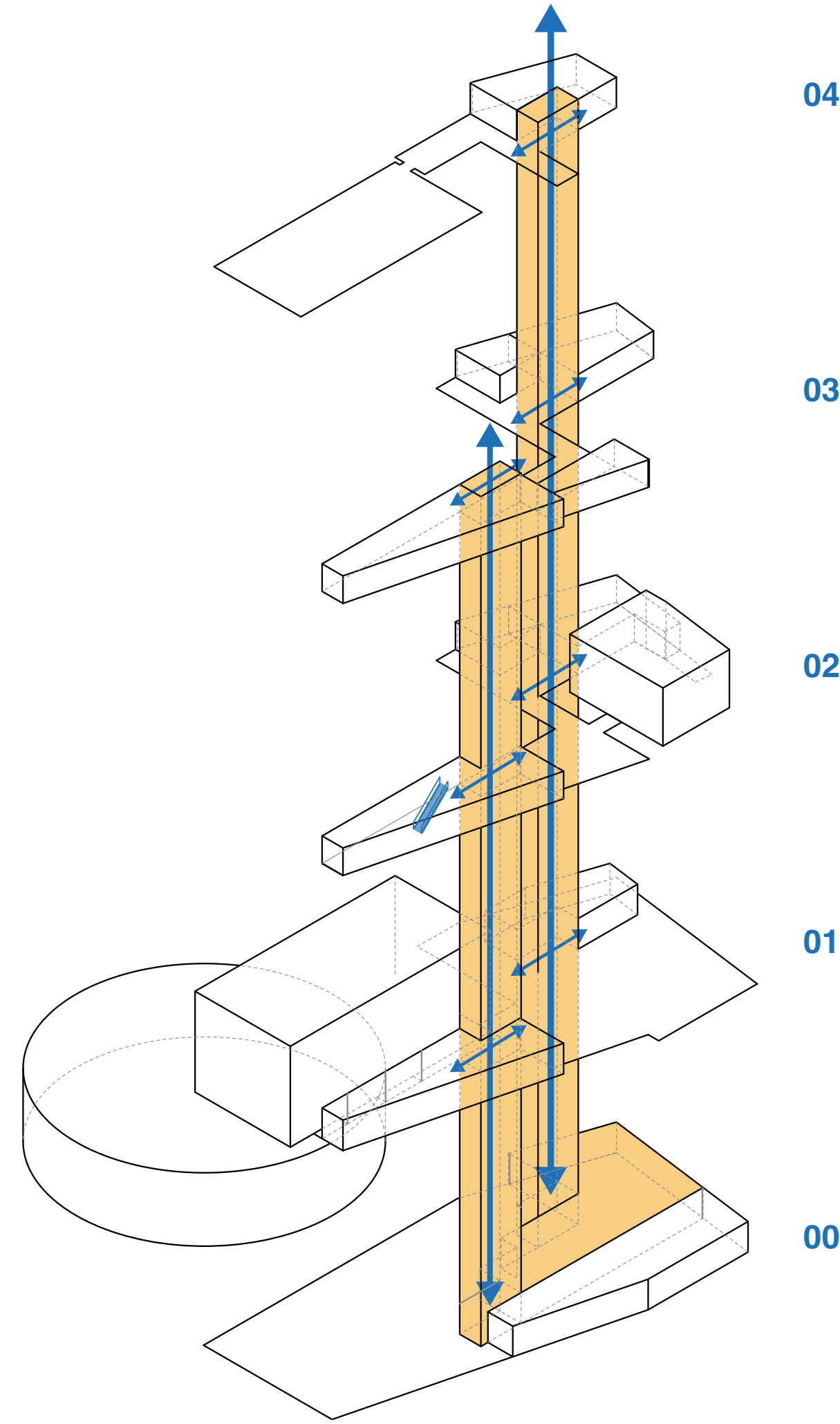
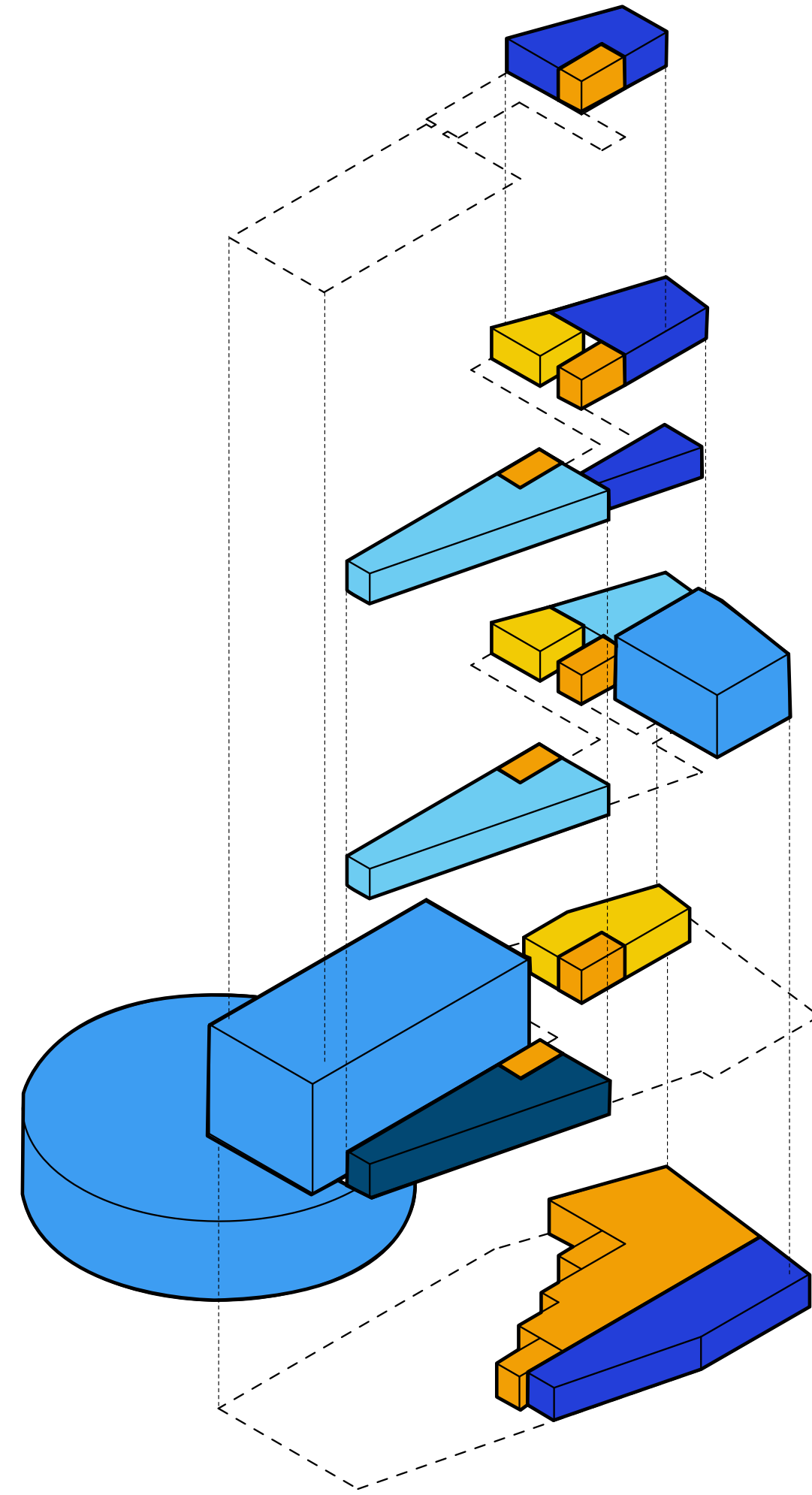

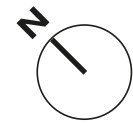
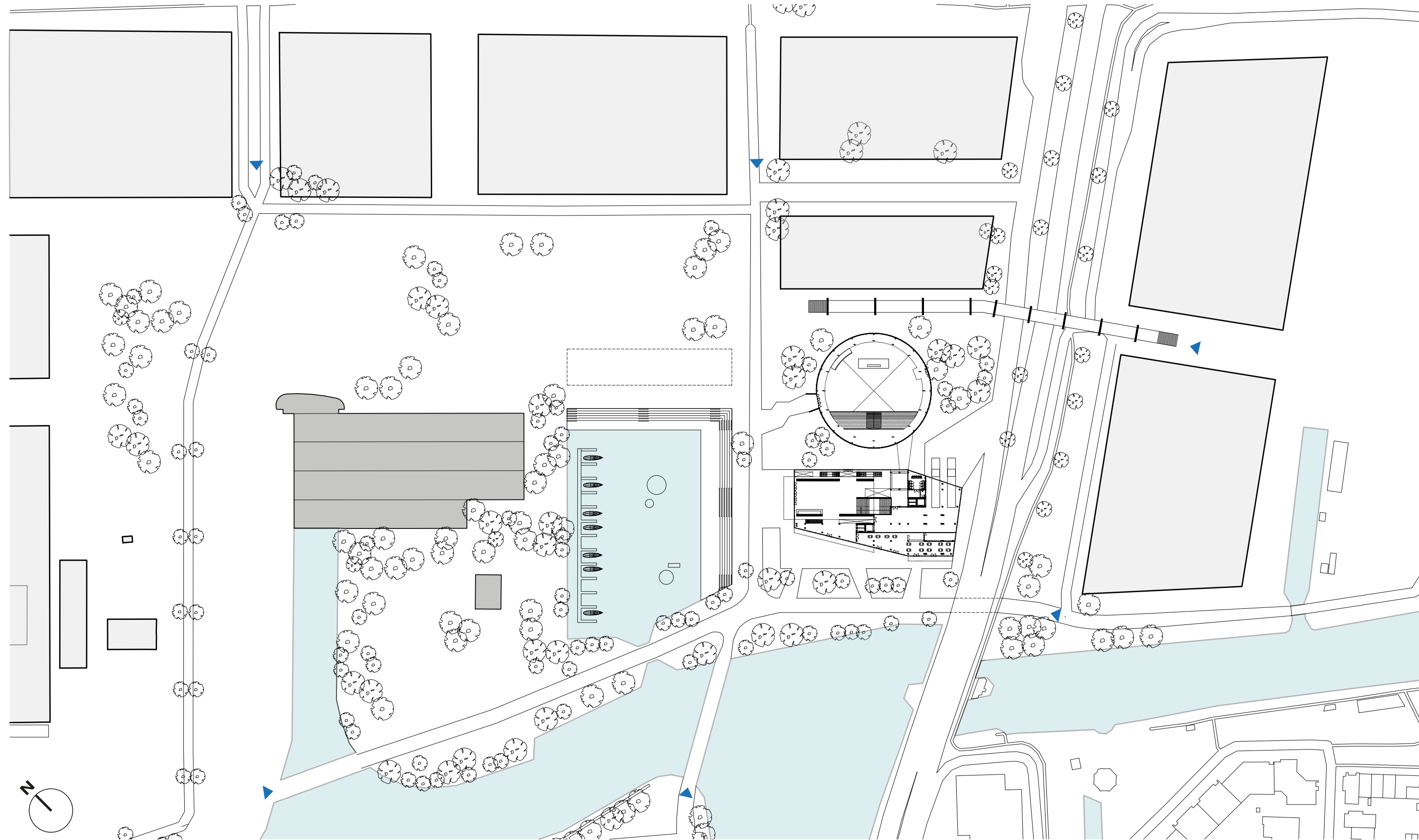
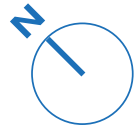

Urban frame

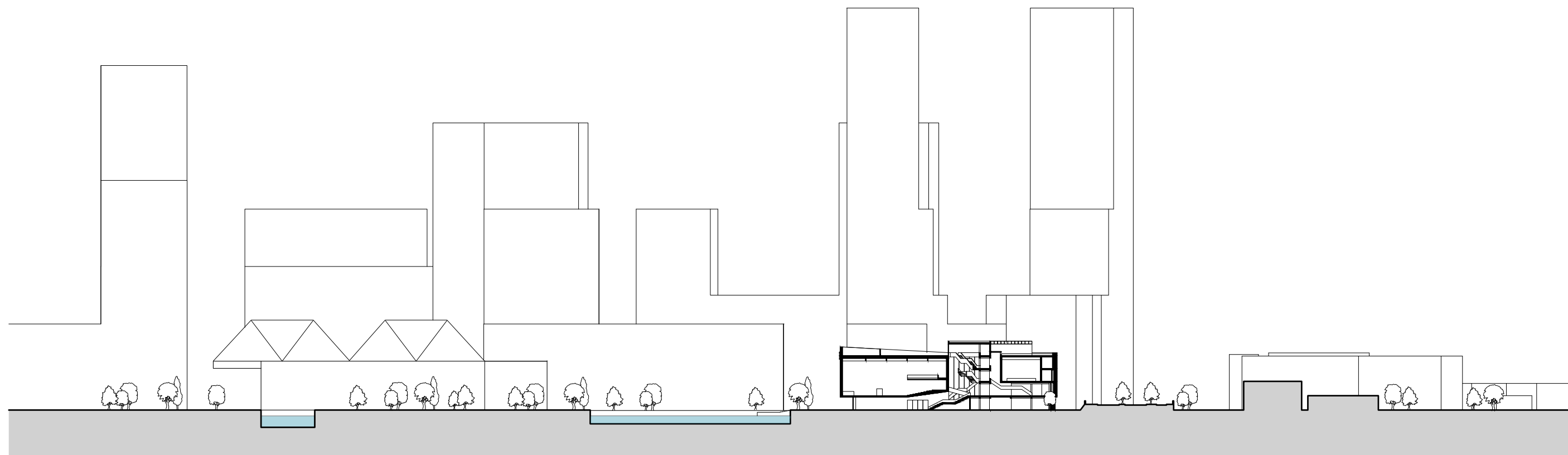
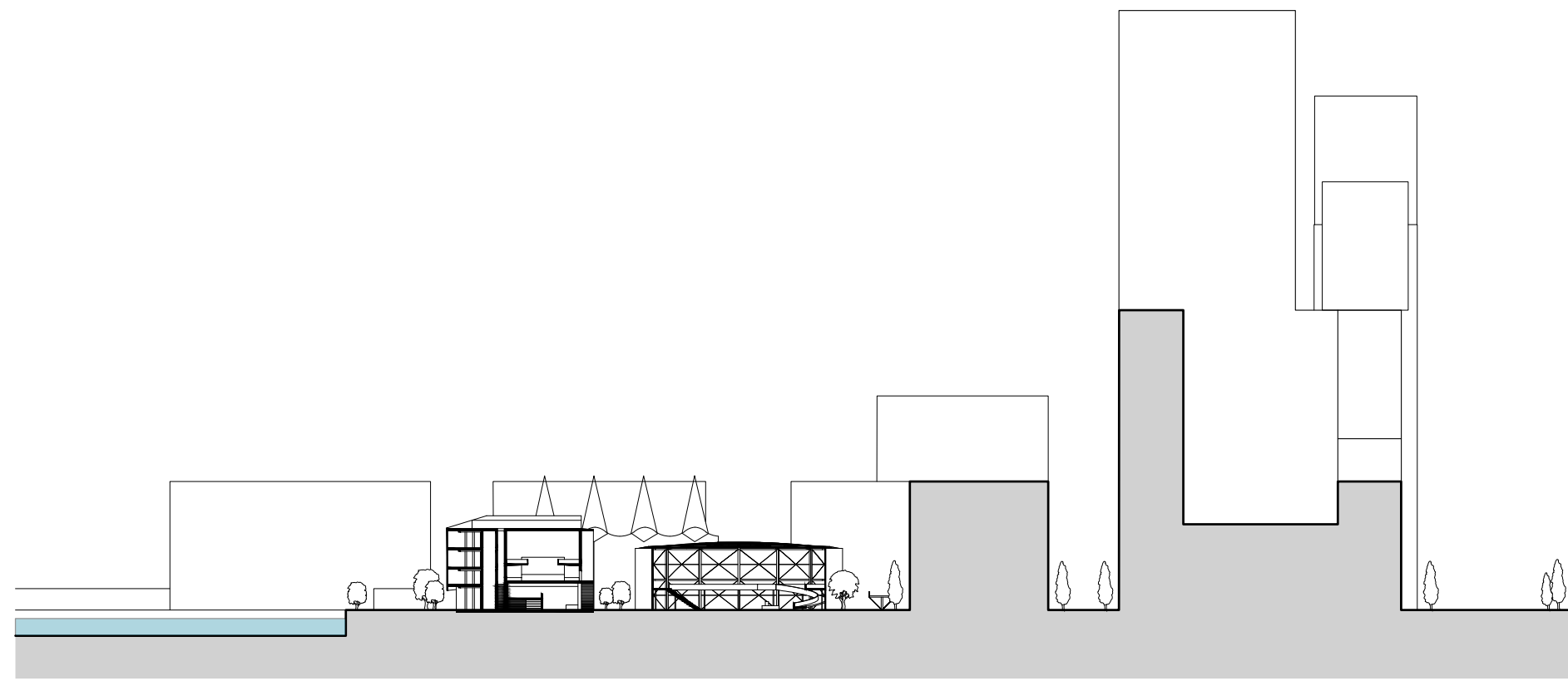

Urban Sections

Open plinth

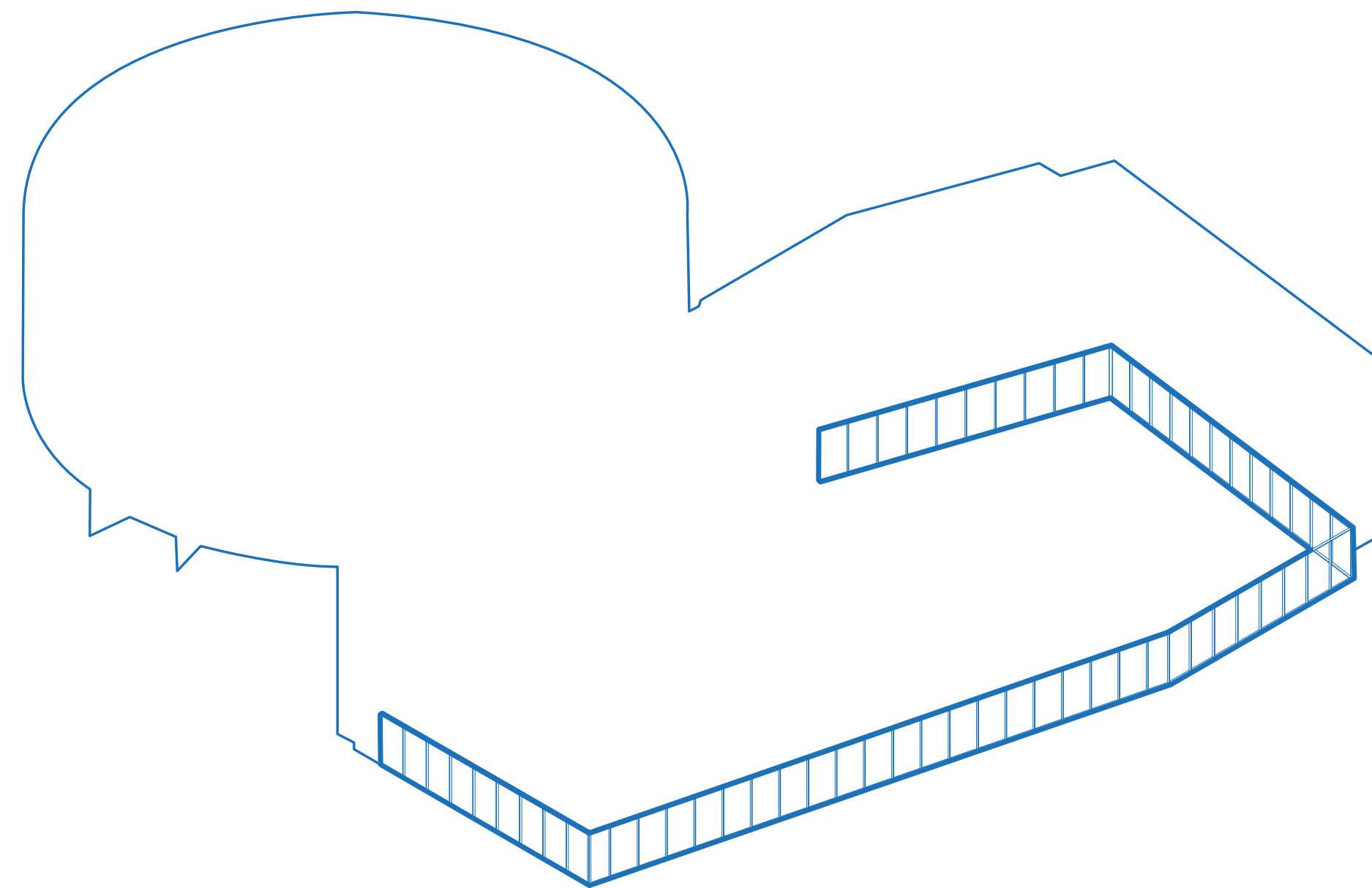

Music venues

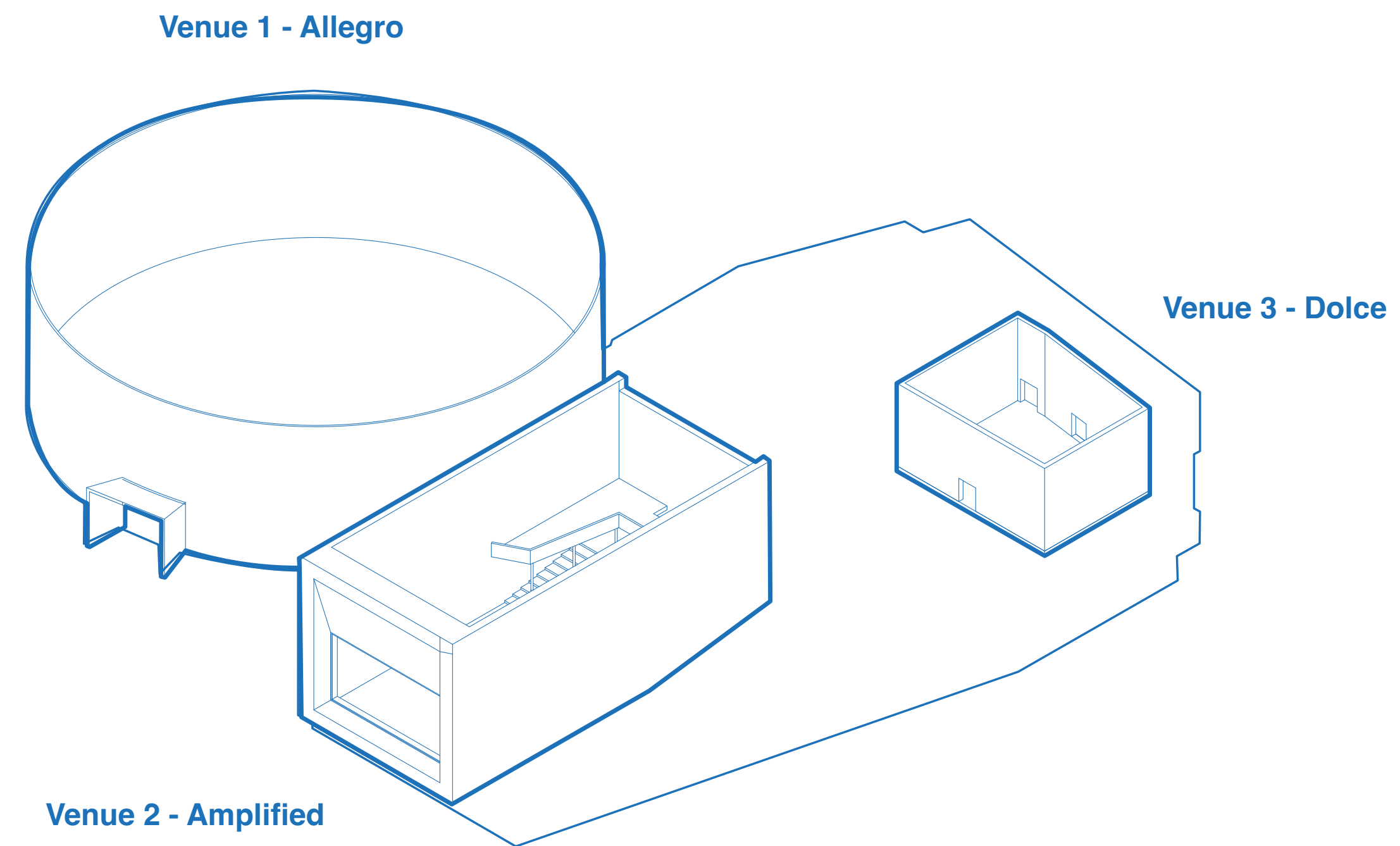

Floors

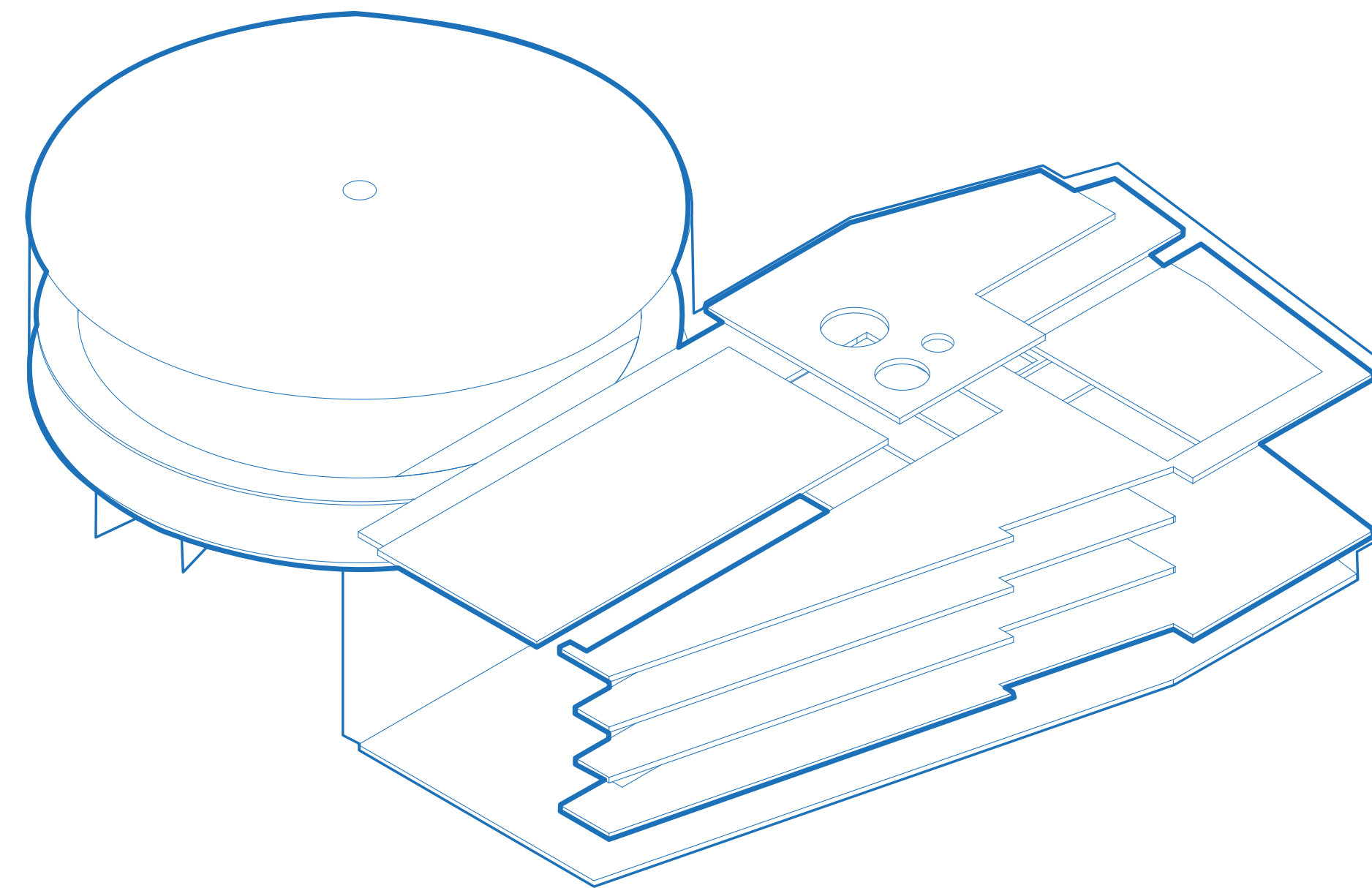

Vertical transport

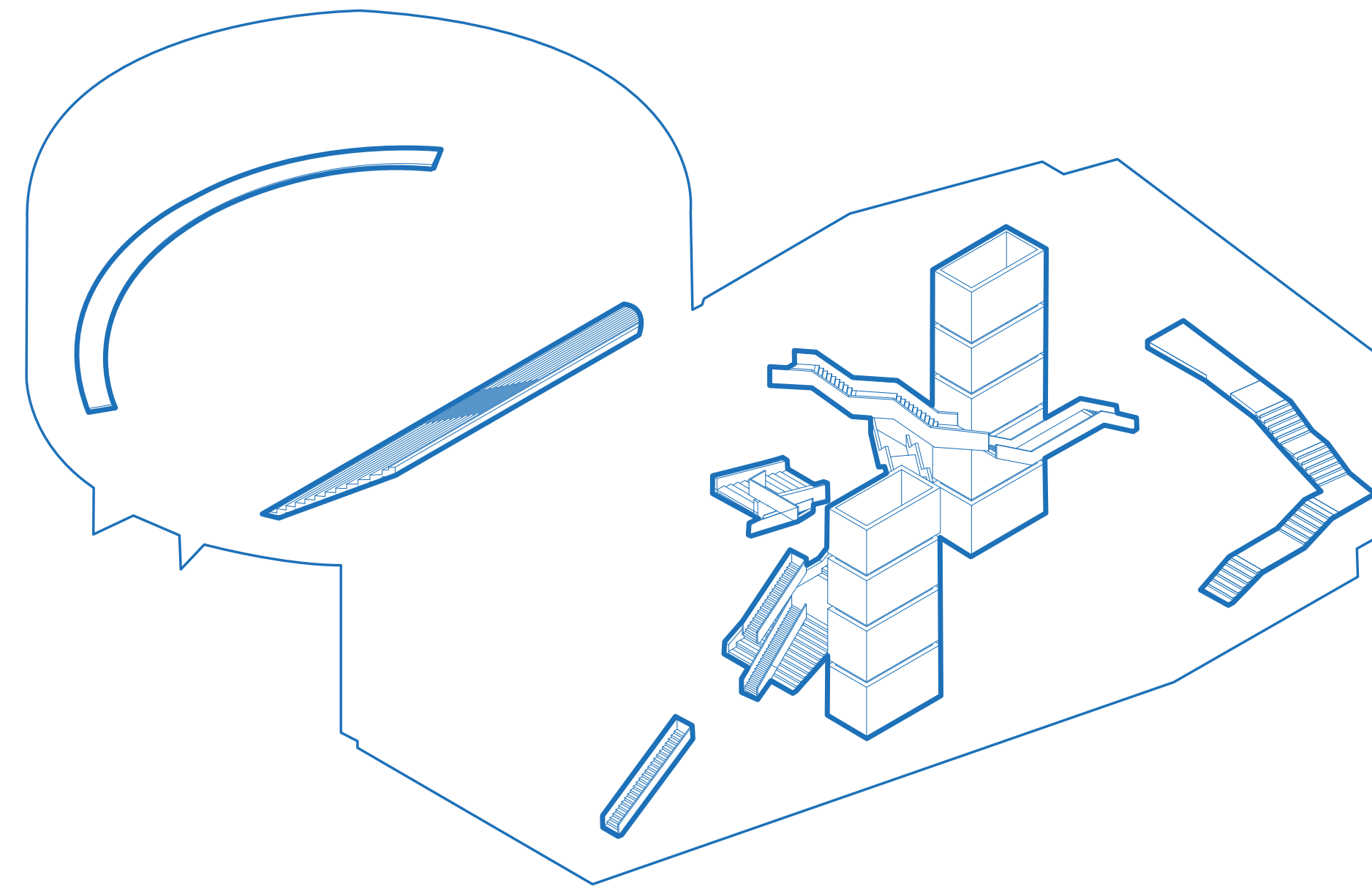

Architectural elements

Concrete construction

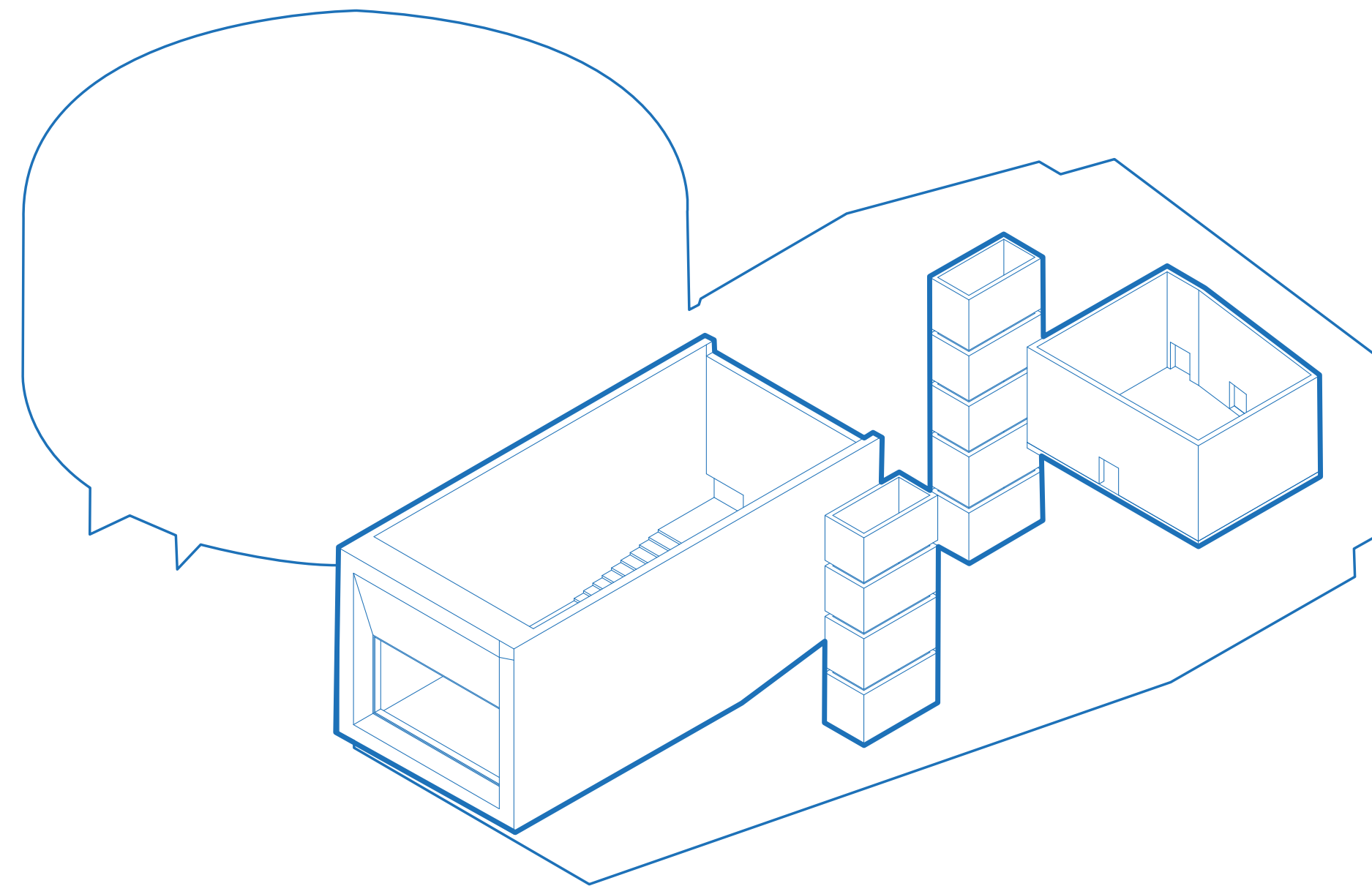

Architectural elements

Timber construction

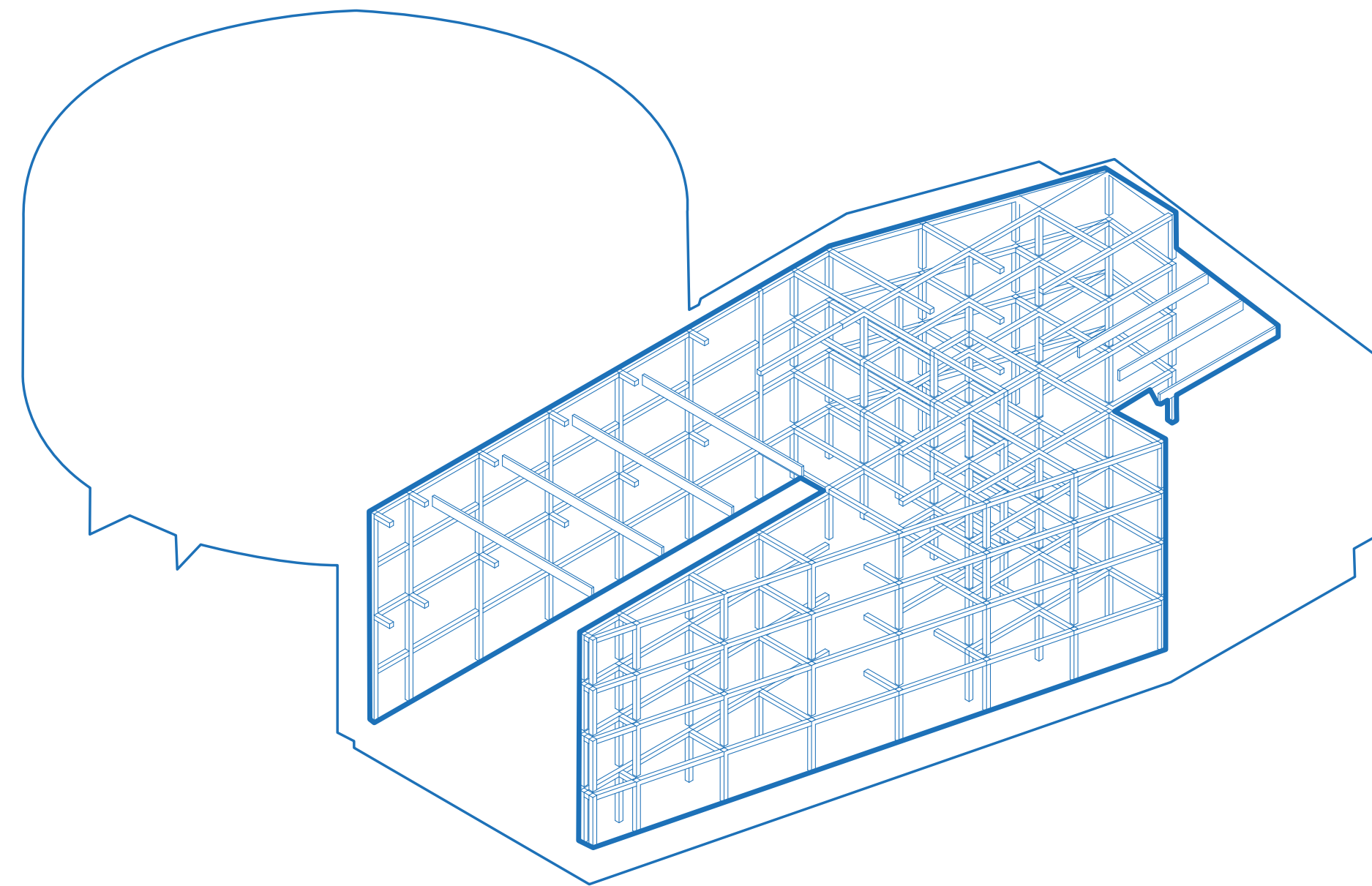

Architectural elements

Facade

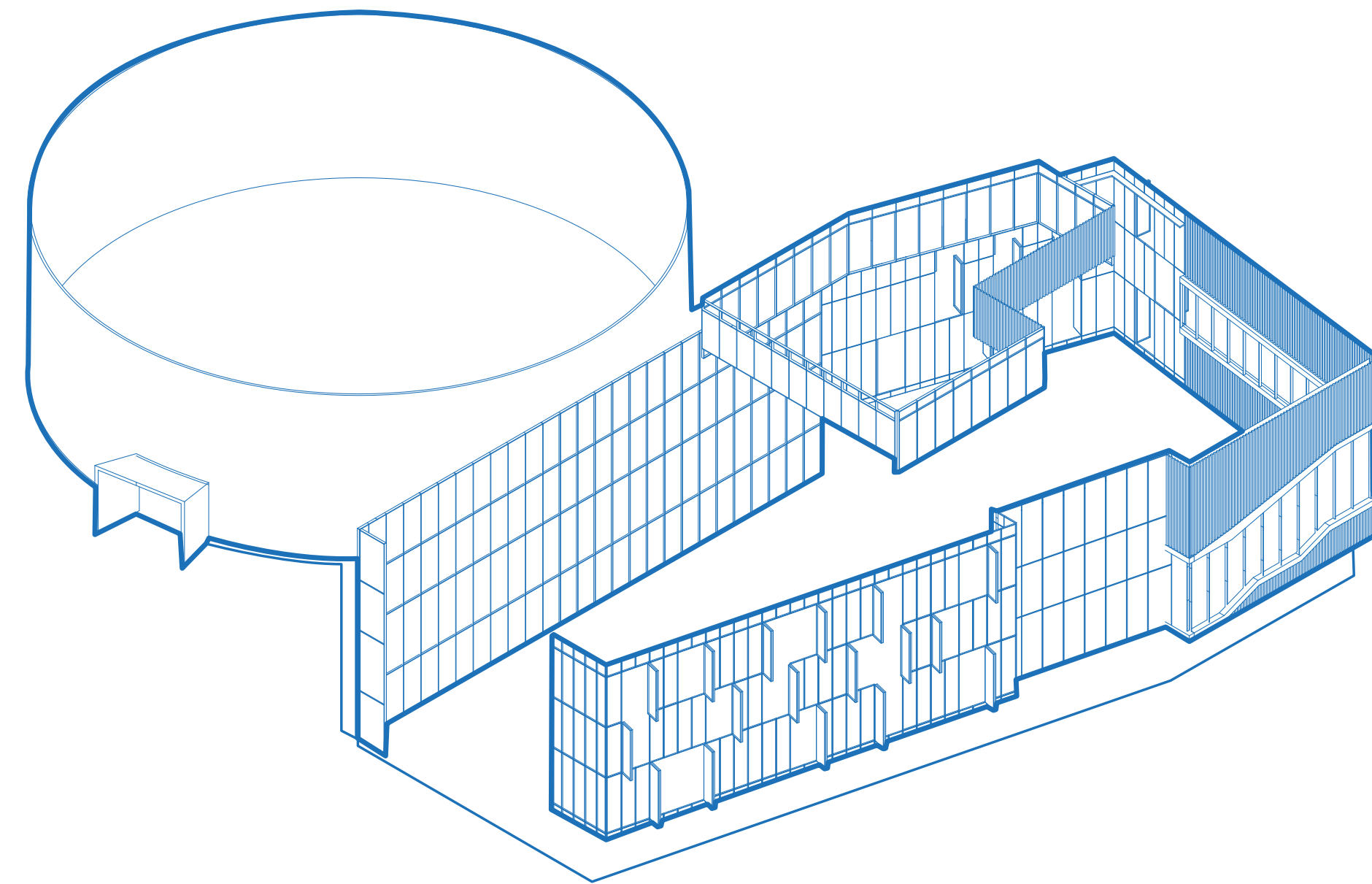

Architectural elements

Voids

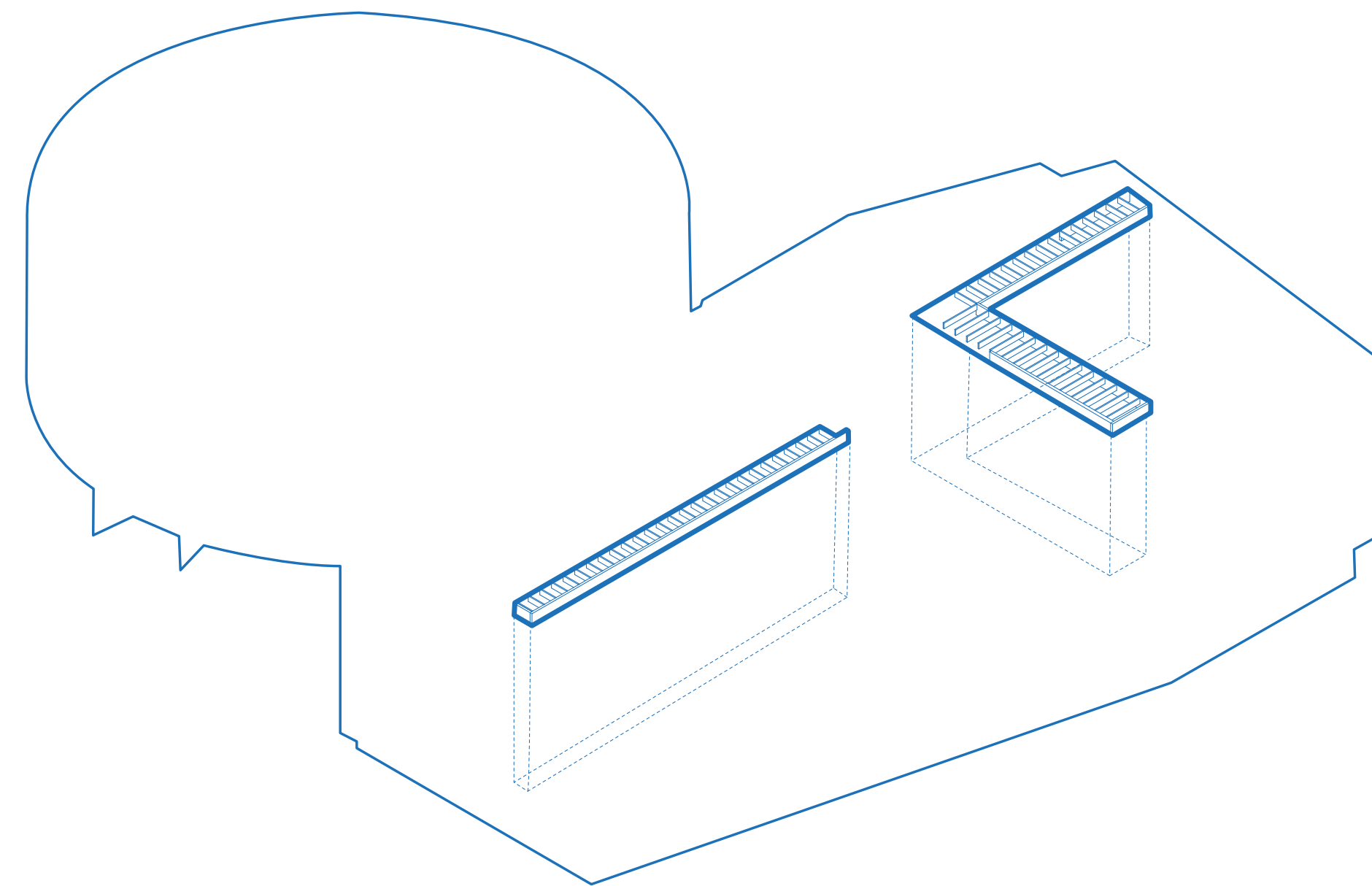

Public roof

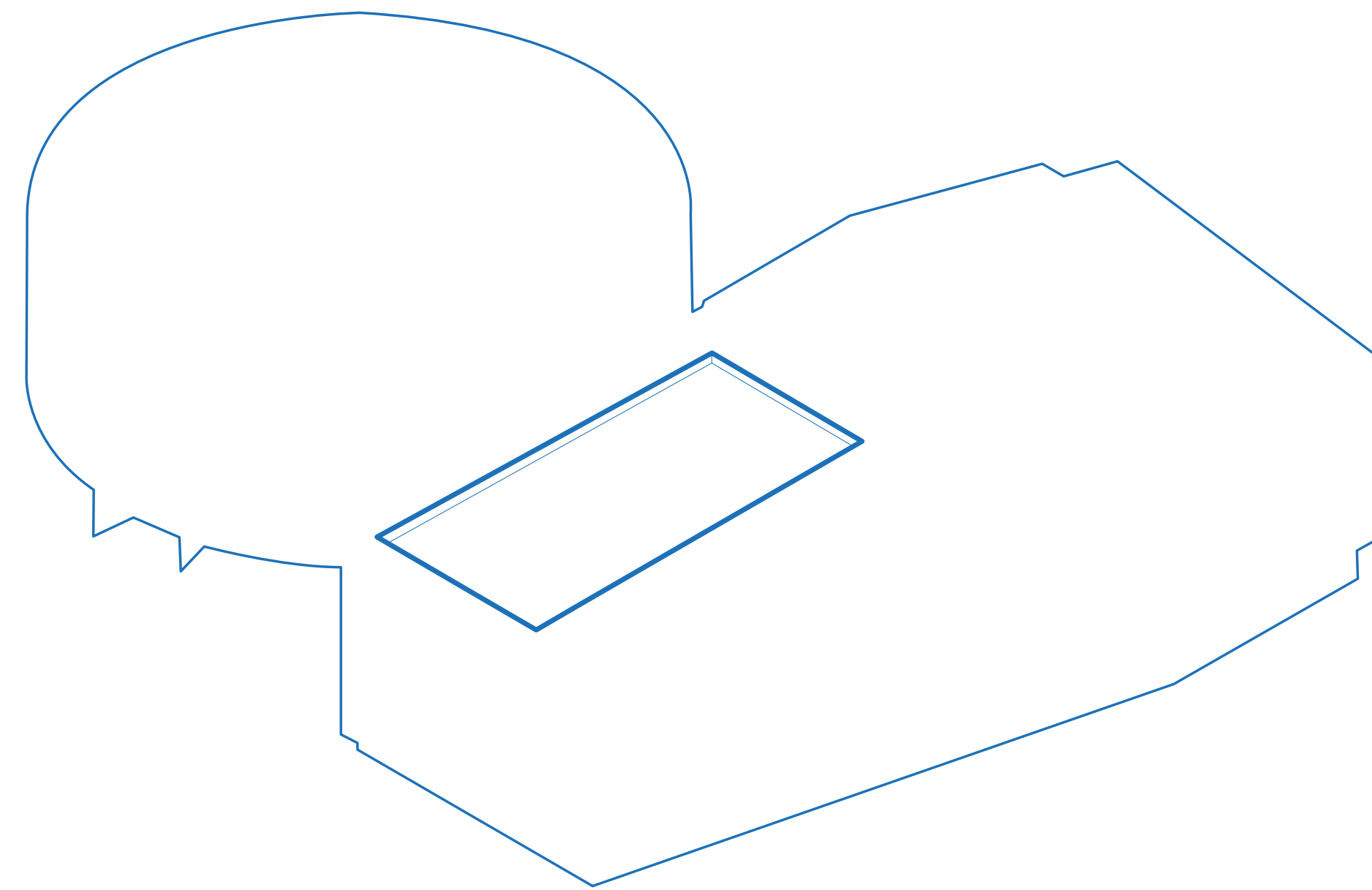

Architectural elements

Overview

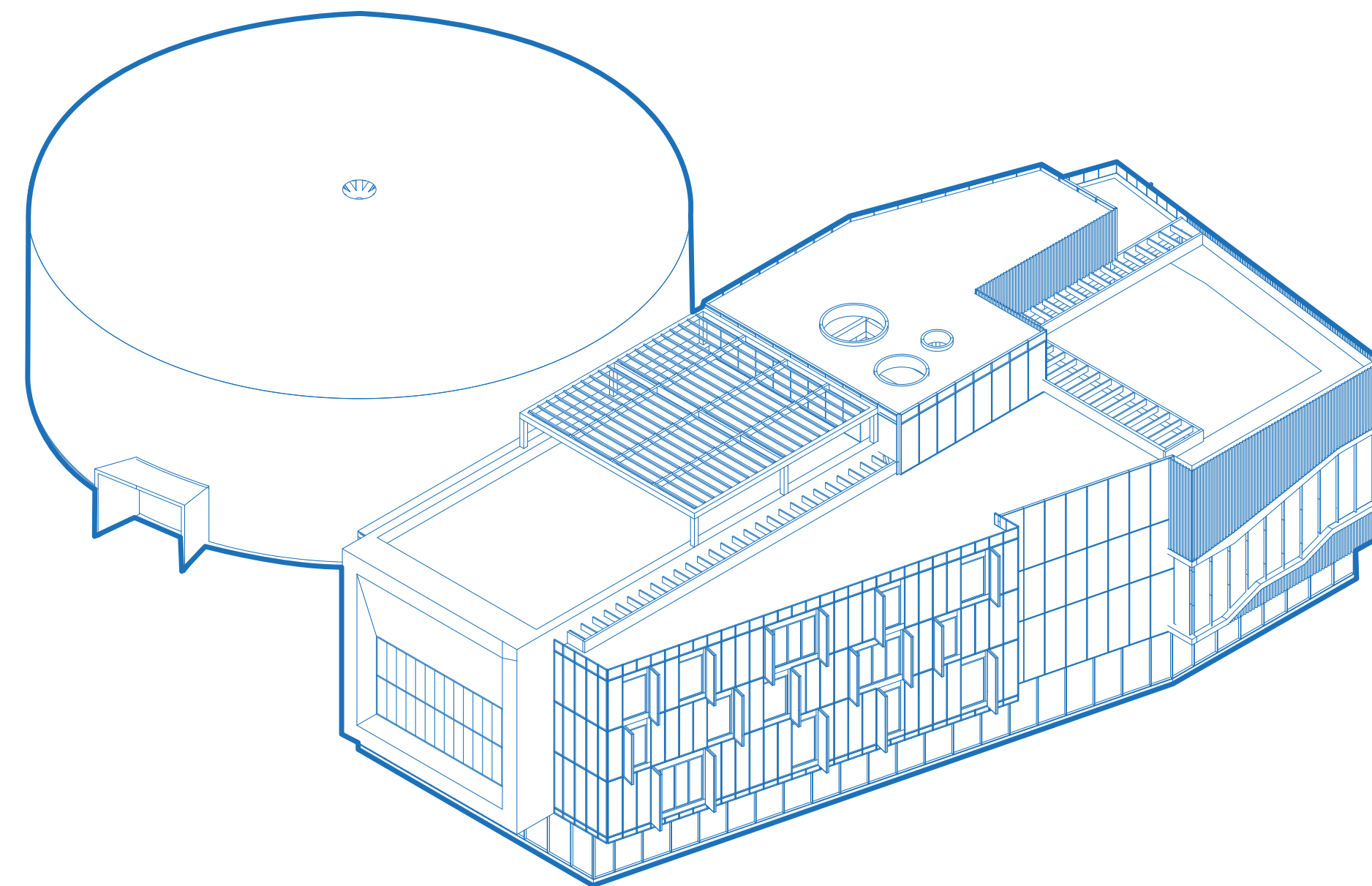

Architectural elements



Entrance

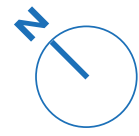

- Music spaces
- Audience Access
- Dedicated Access
- Support
- Amenities

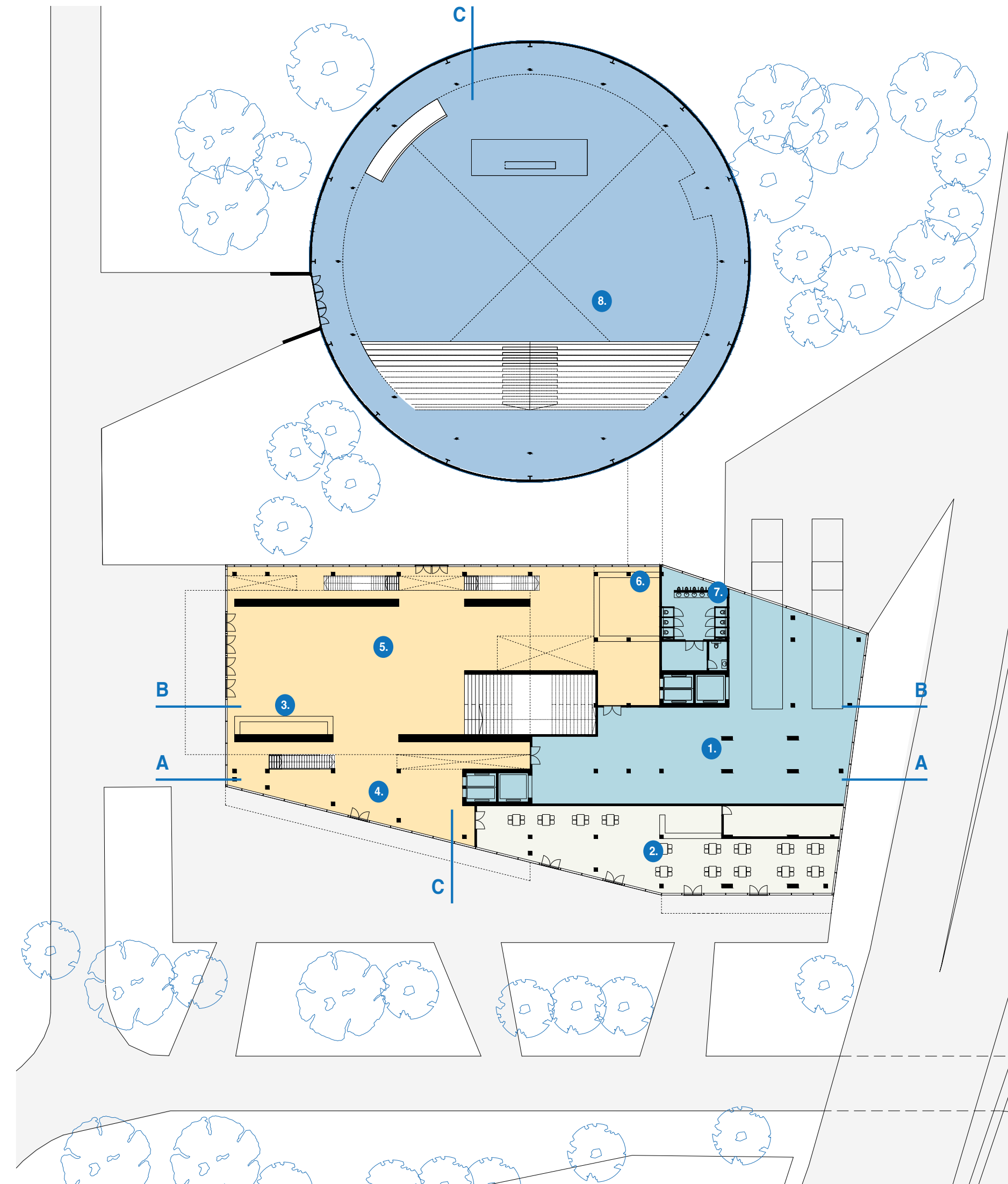

Program

1. Loading Dock
2. Restaurant
3. Tickets
4. Lounge
5. Entrance
6. Cloakroom
7. Toilets
8. AMPLIFIED VENUE

Groundfloor



Impression groundfloor

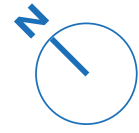

- Music spaces
- Audience Access
- Dedicated Access
- Support
- Amenities

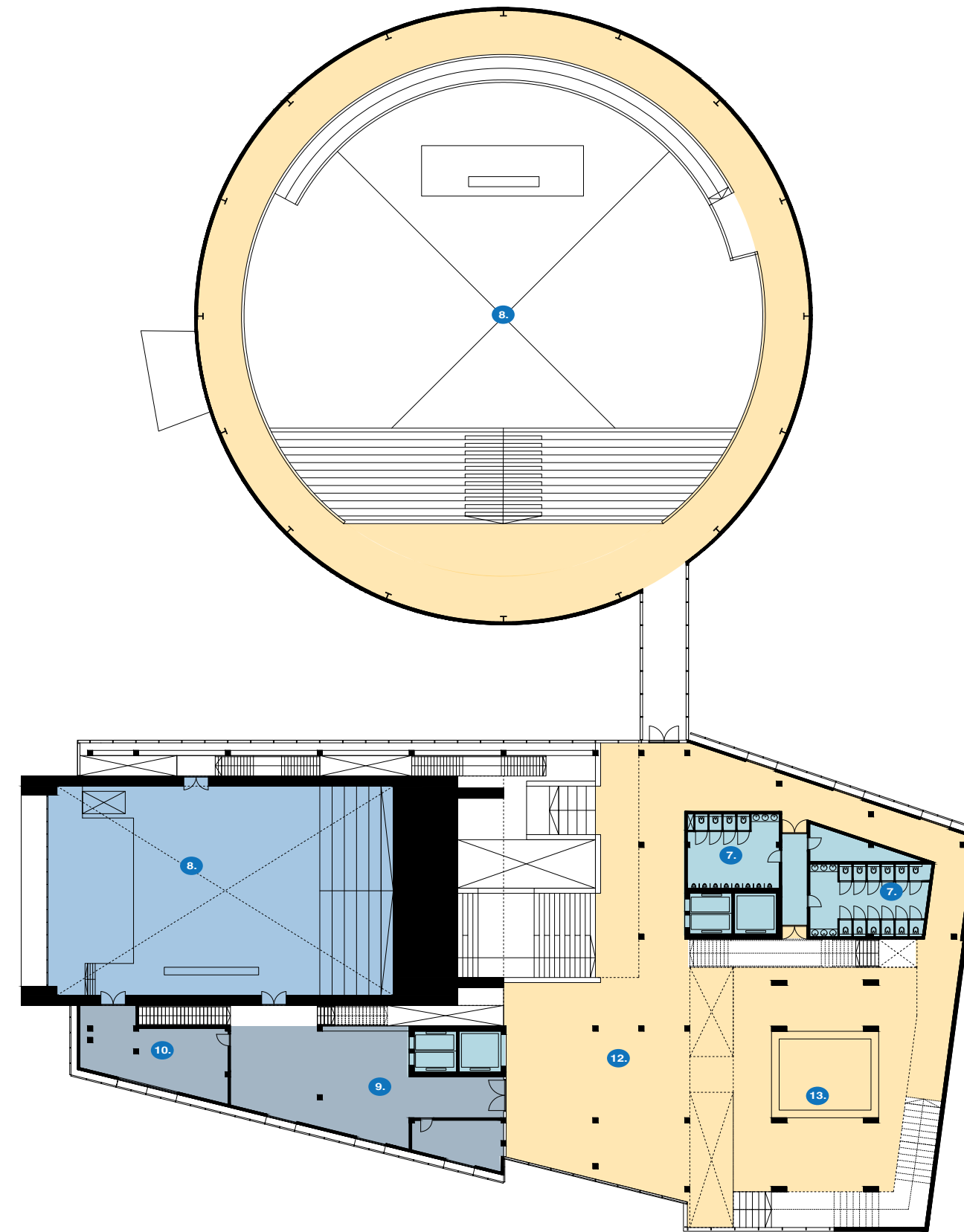

Program

- 7. Toilets
- 8. AMPLIFIED VENUE
- 9. Office
- 10. Backstage
- 11. AMPLIFIED
- 12. Foyer
- 13. Bar

First floor

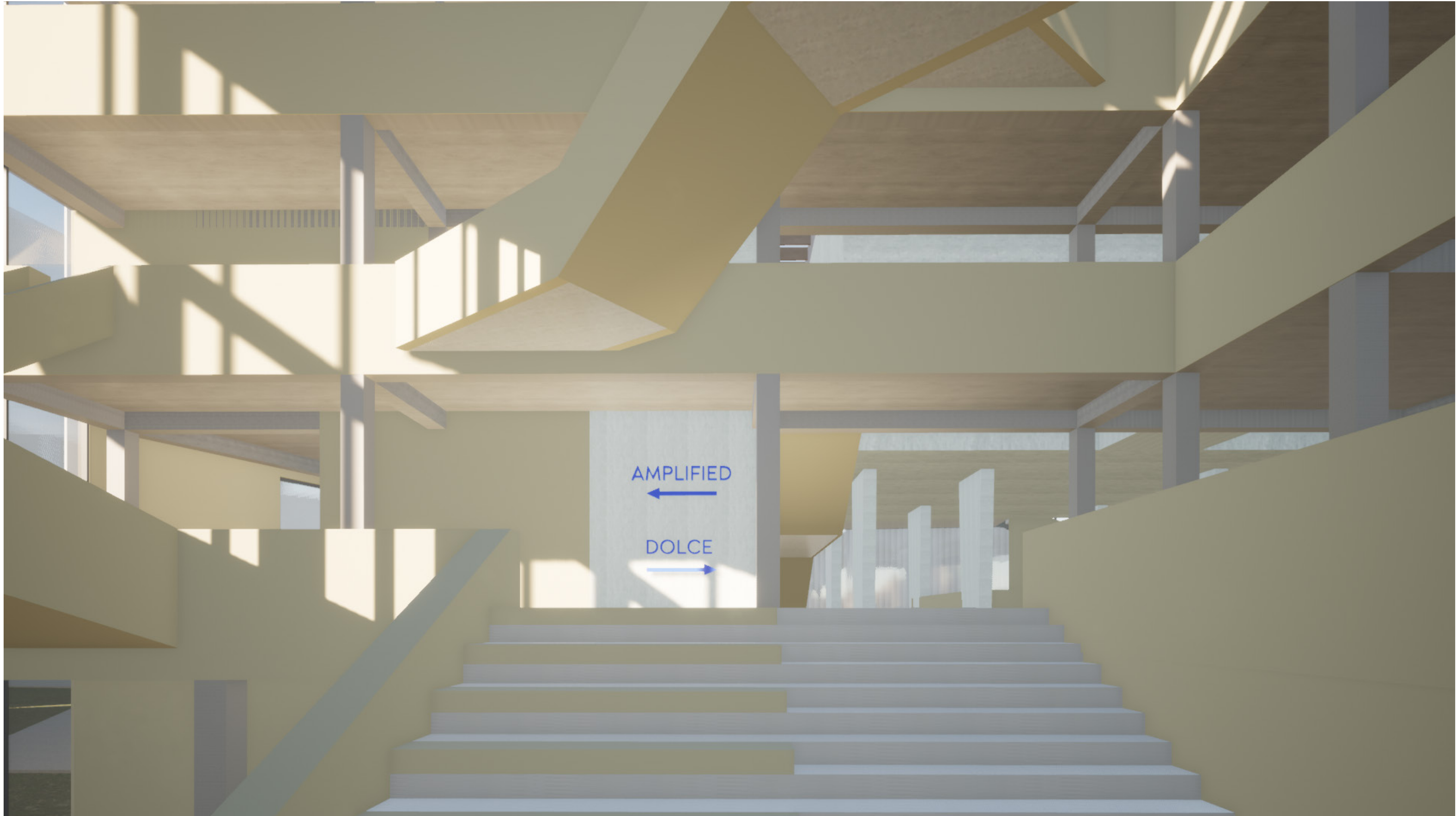

Impression Foyer

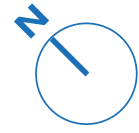

- Music spaces
- Audience Access
- Dedicated Access
- Support
- Amenities

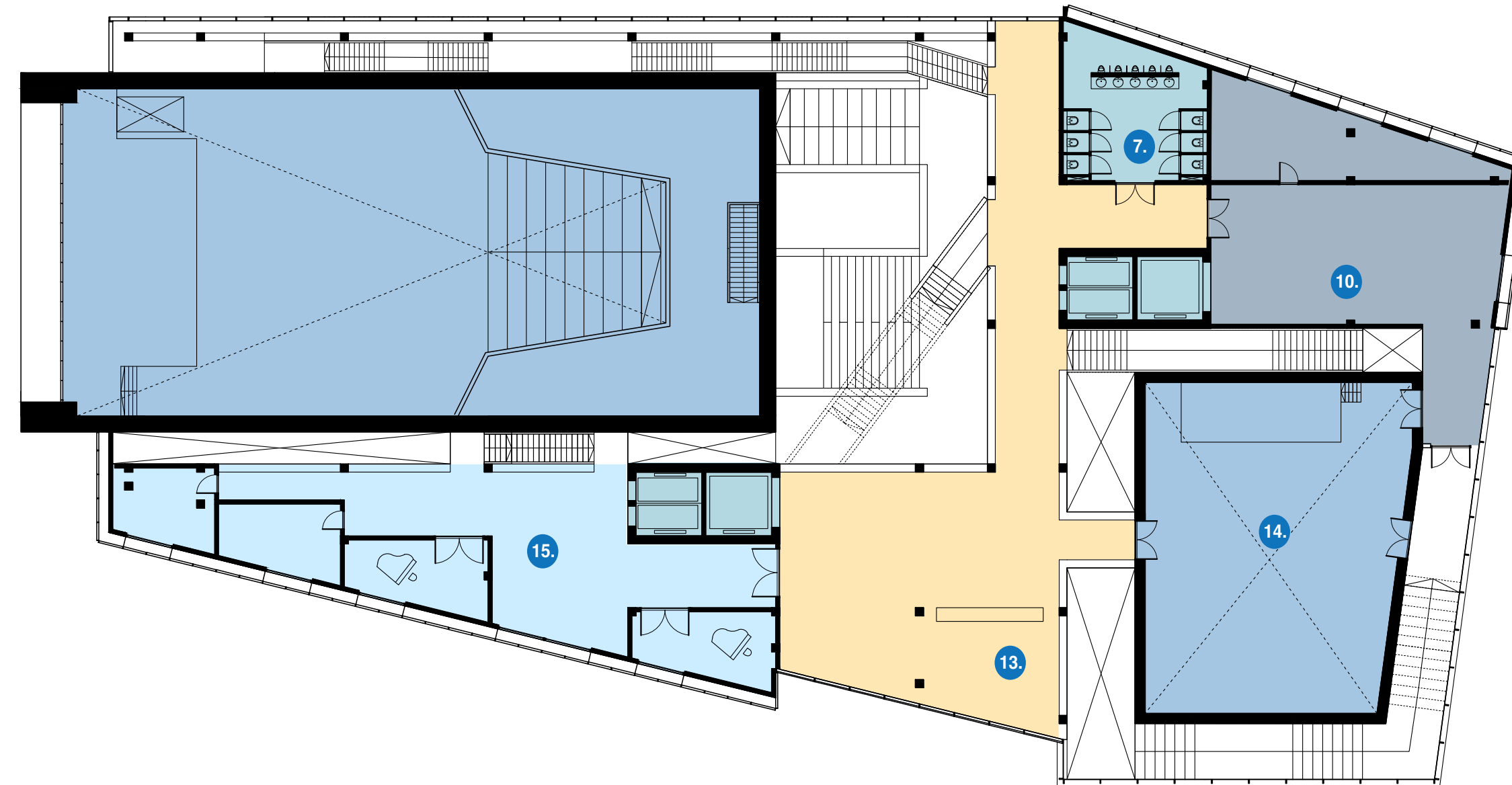

Program

- 7. Toilets
- 10. Backstage
- 13. Bar
- 14. DOLCE
- 15. Practice and recording rooms
- 16. Broadcasting room
- 17. Workshop space
- 18. Rooftop

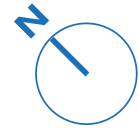

- Music spaces
- Audience Access
- Dedicated Access
- Support
- Amenities

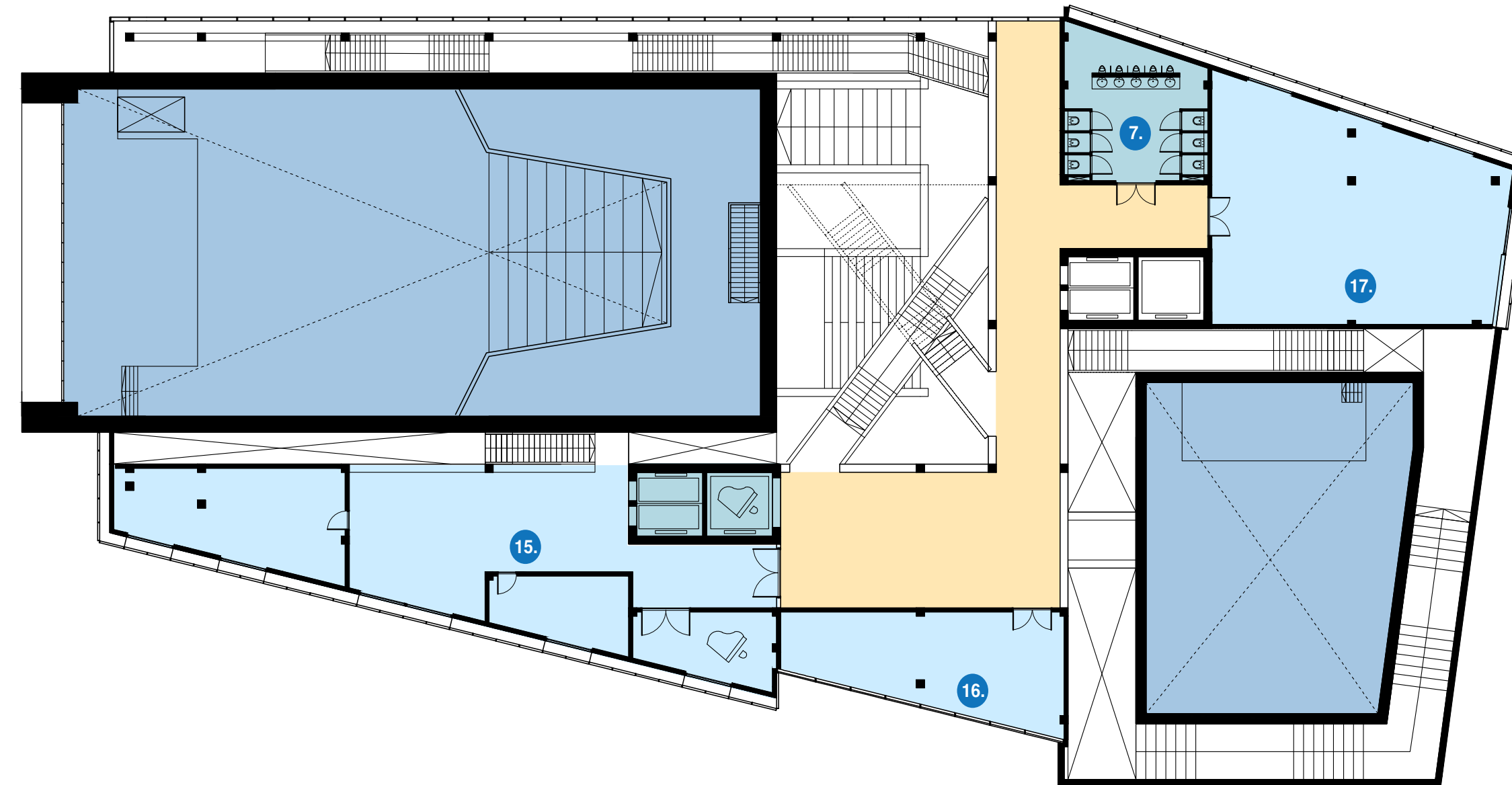

Program

- 7. Toilets
- 15. Practice and recording rooms
- 16. Broadcasting room
- 17. Workshop space
- 18. Rooftop

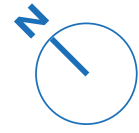

- Music spaces
- Audience Access
- Dedicated Access
- Support
- Amenities

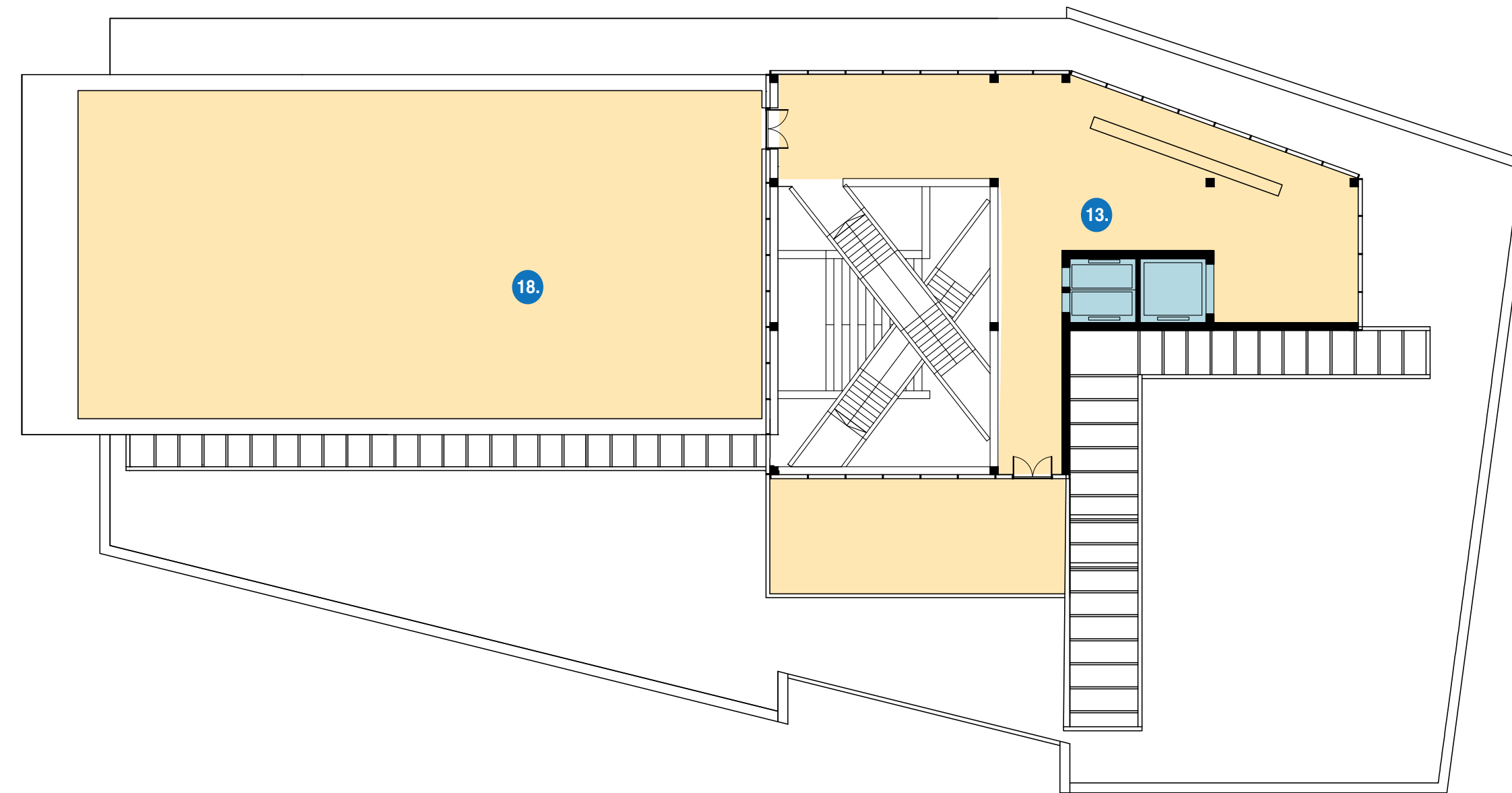

Program

- 13. Bar
- 18. Rooftop

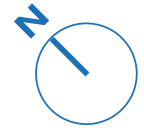

- Music spaces
- Audience Access
- Dedicated Access
- Support
- Amenities

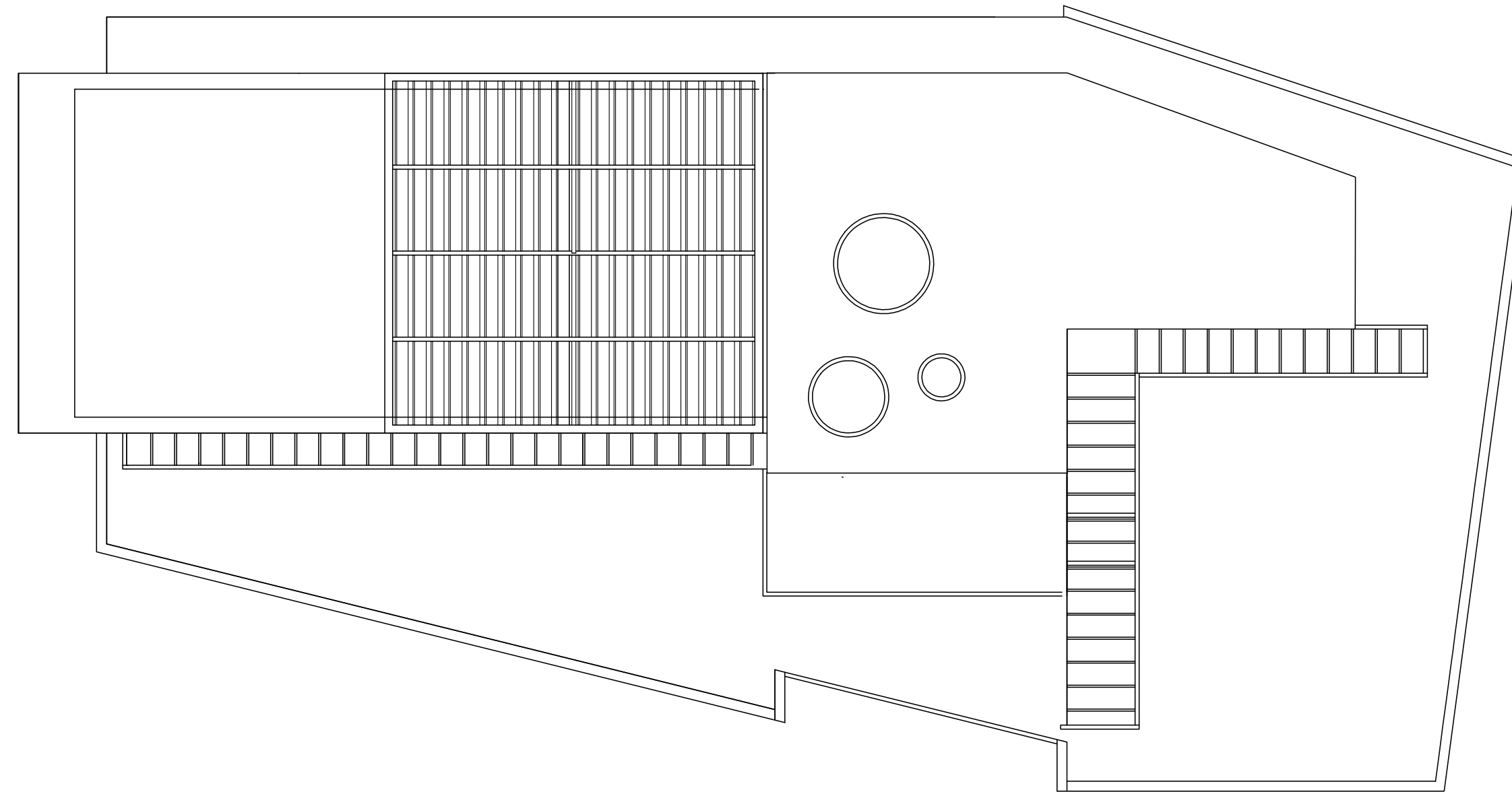



Impression rooftop

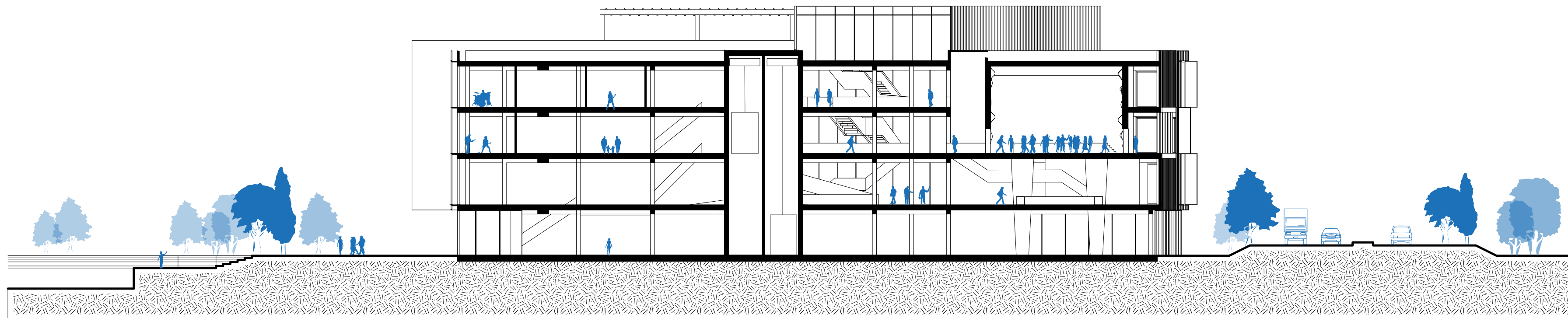
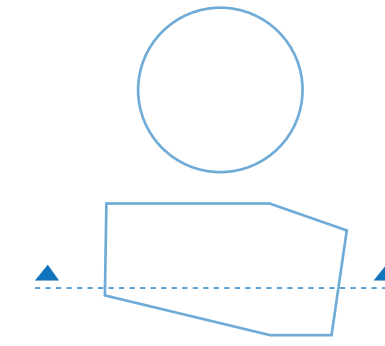

Section AA

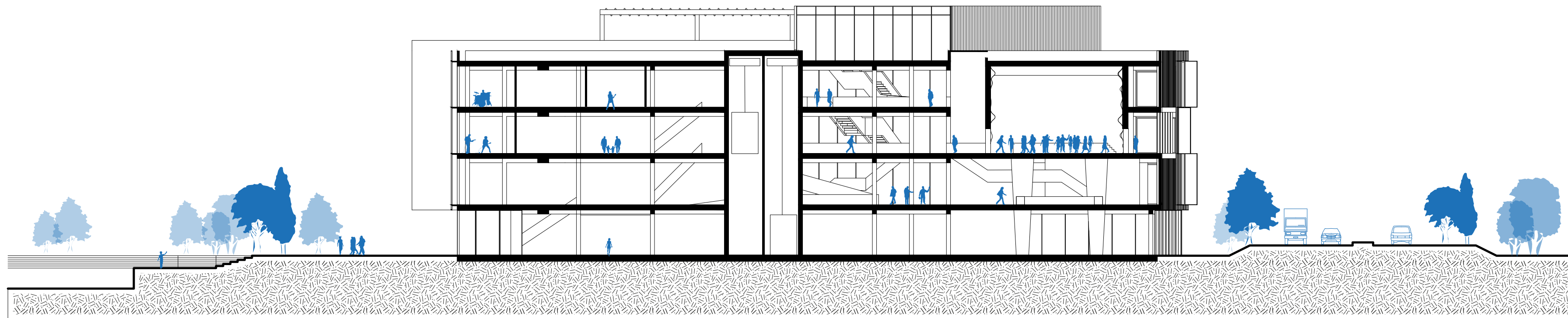
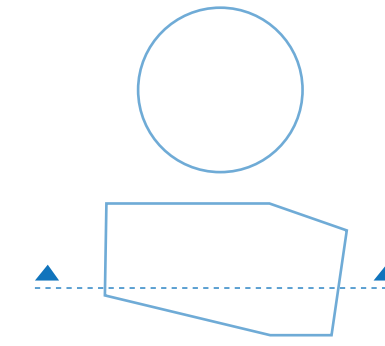

Section AA

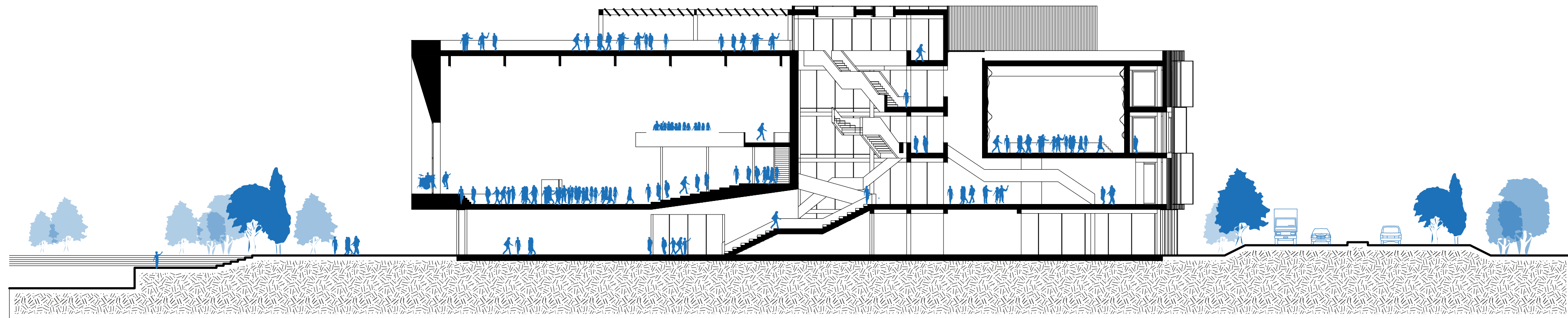
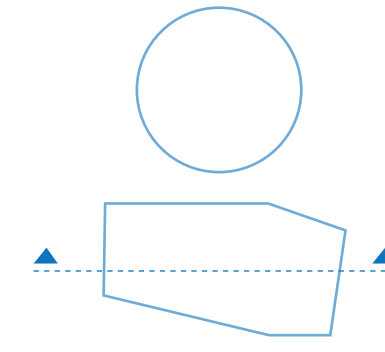

Section BB

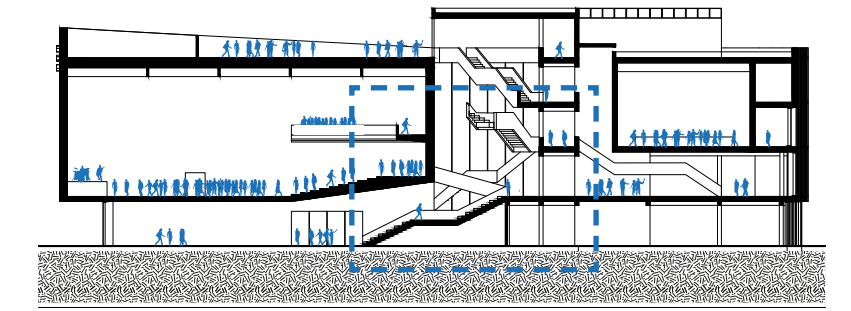
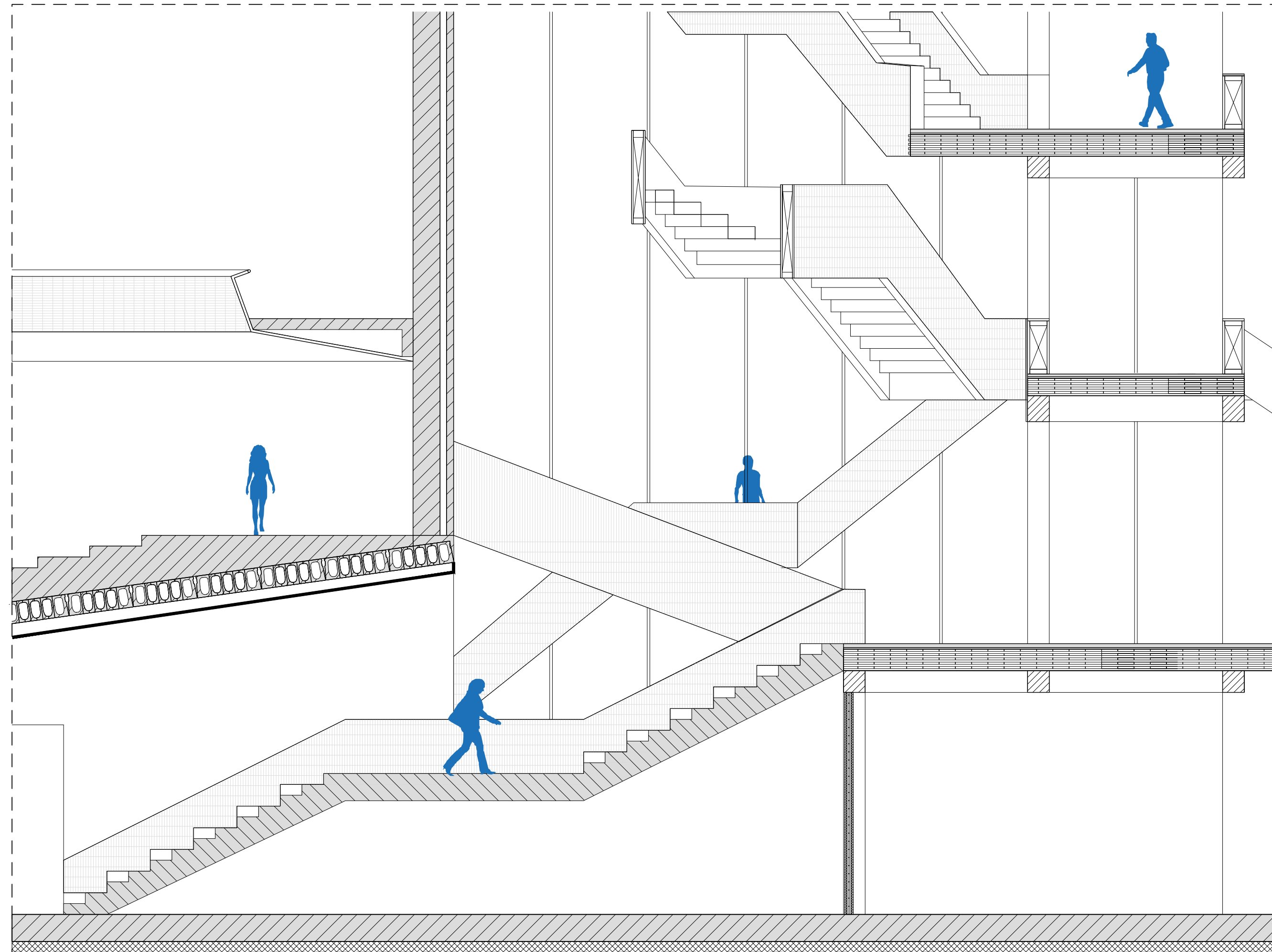

Zoom-in atrium

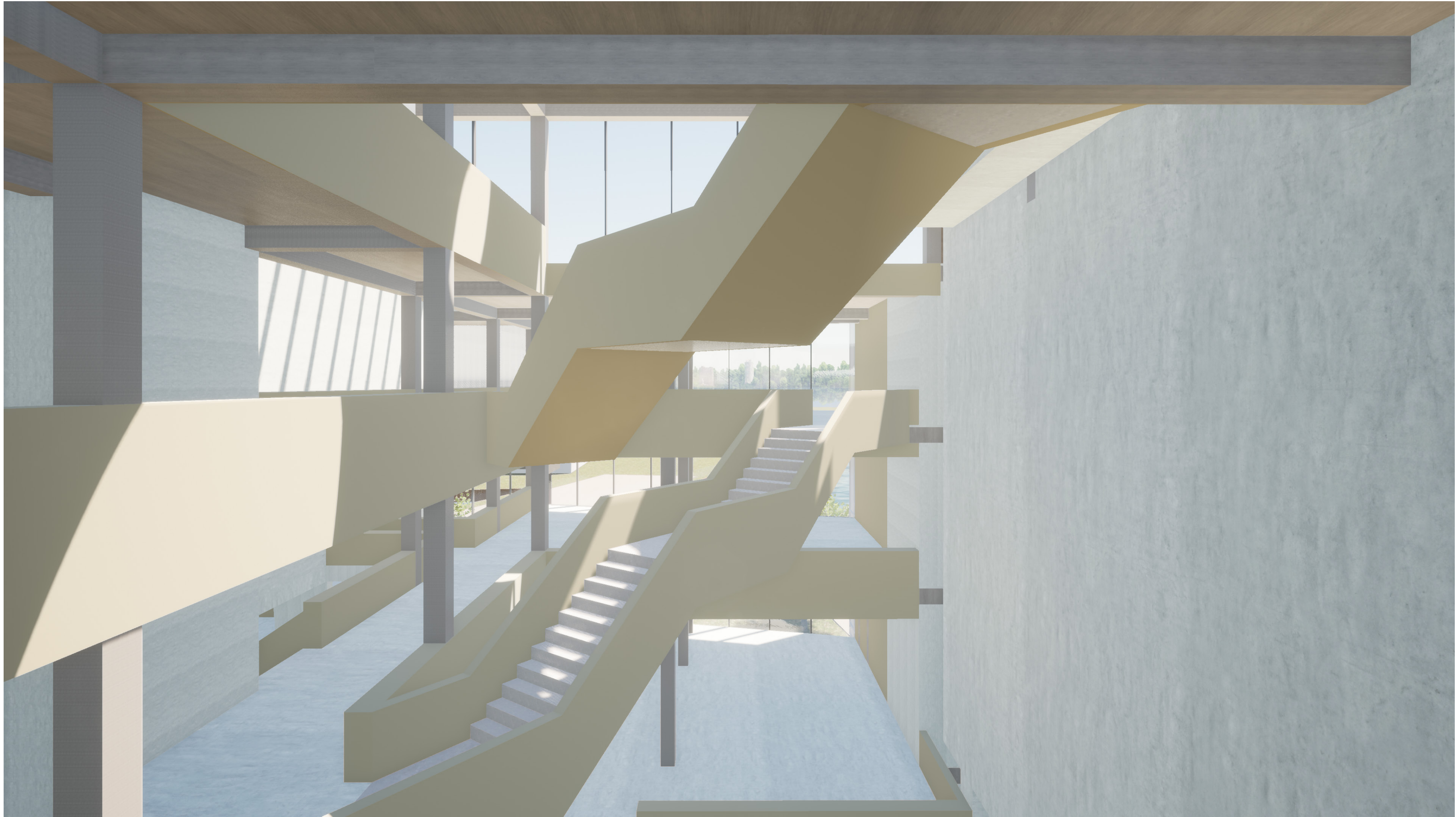

Impression atrium

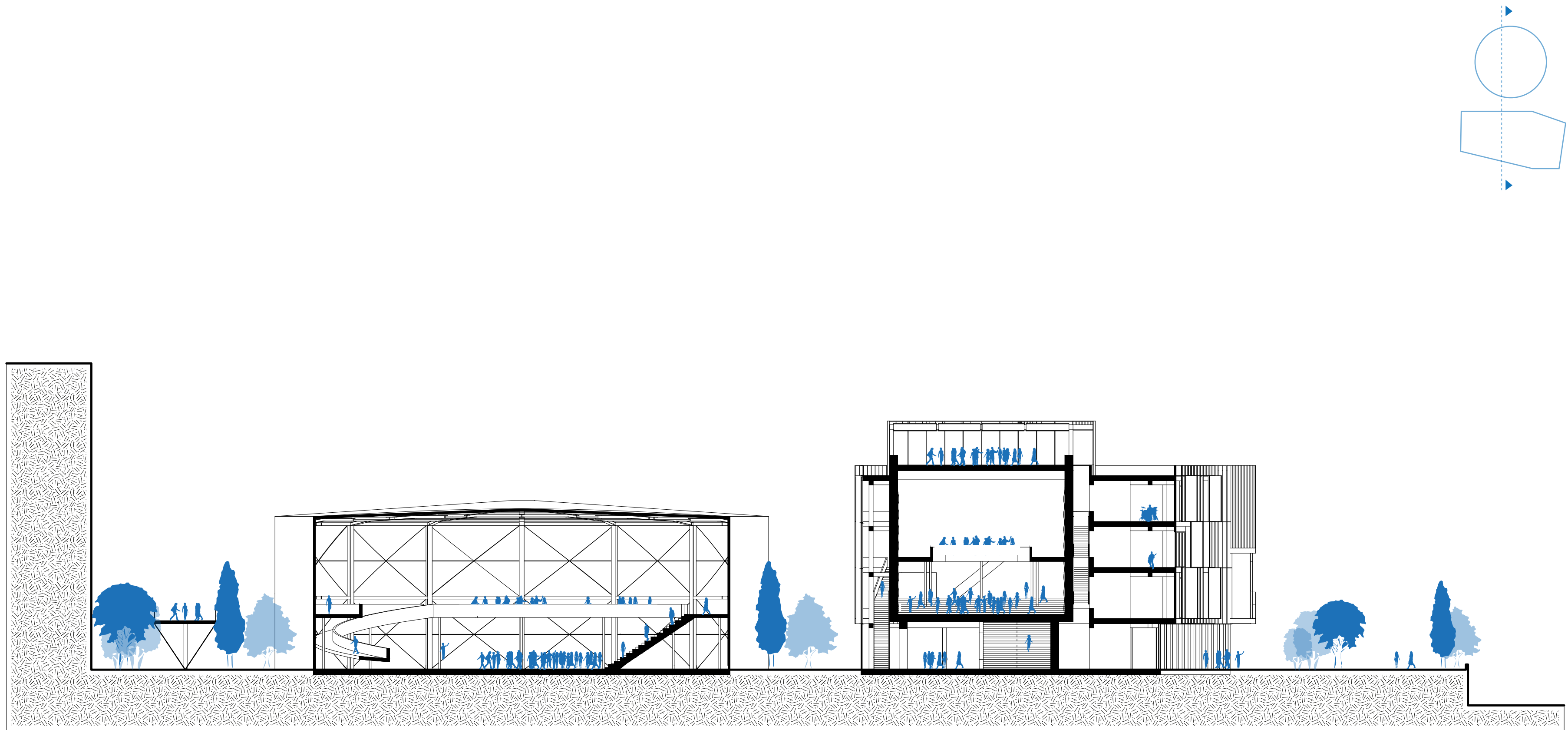

Section CC

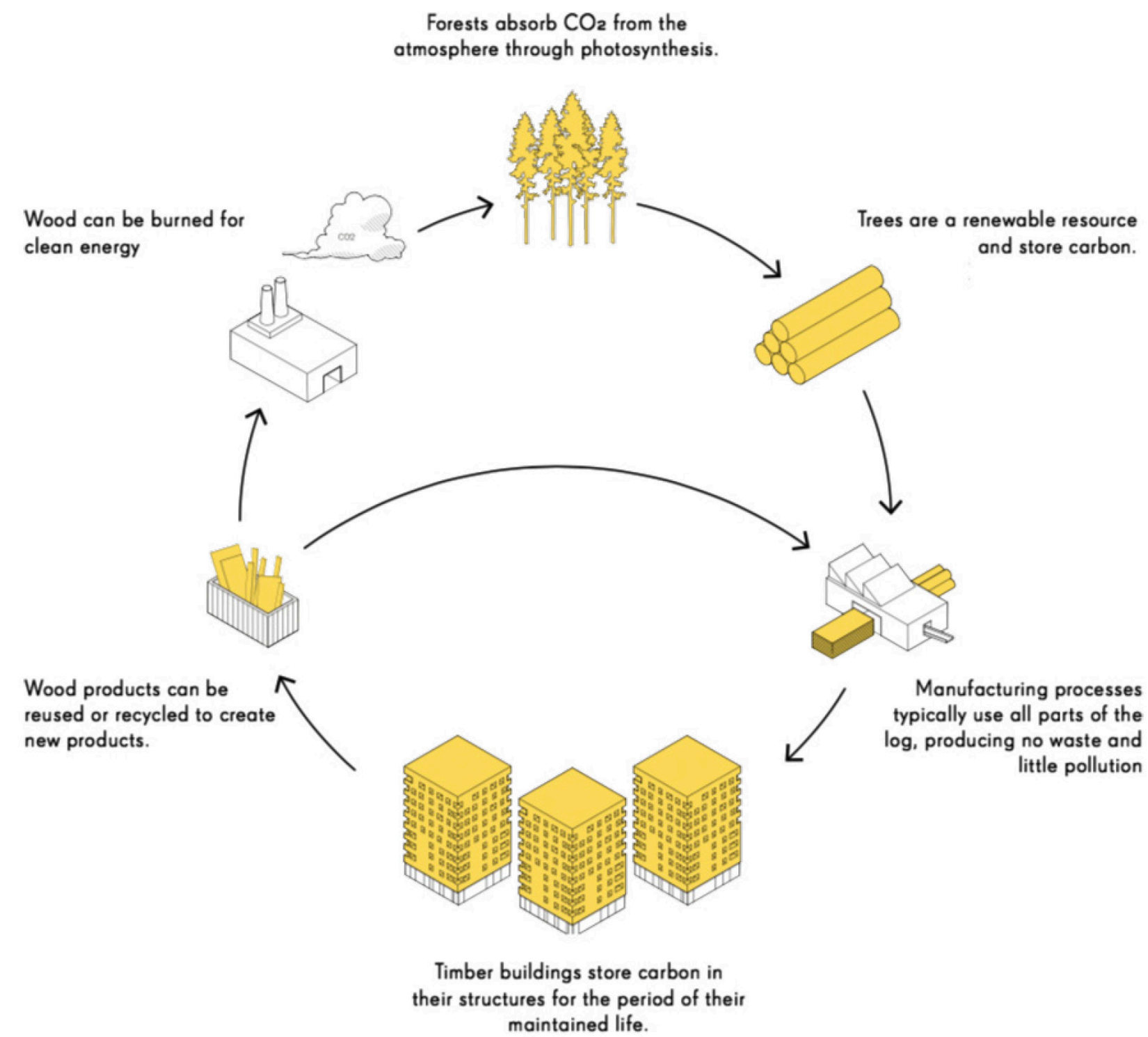

vs.

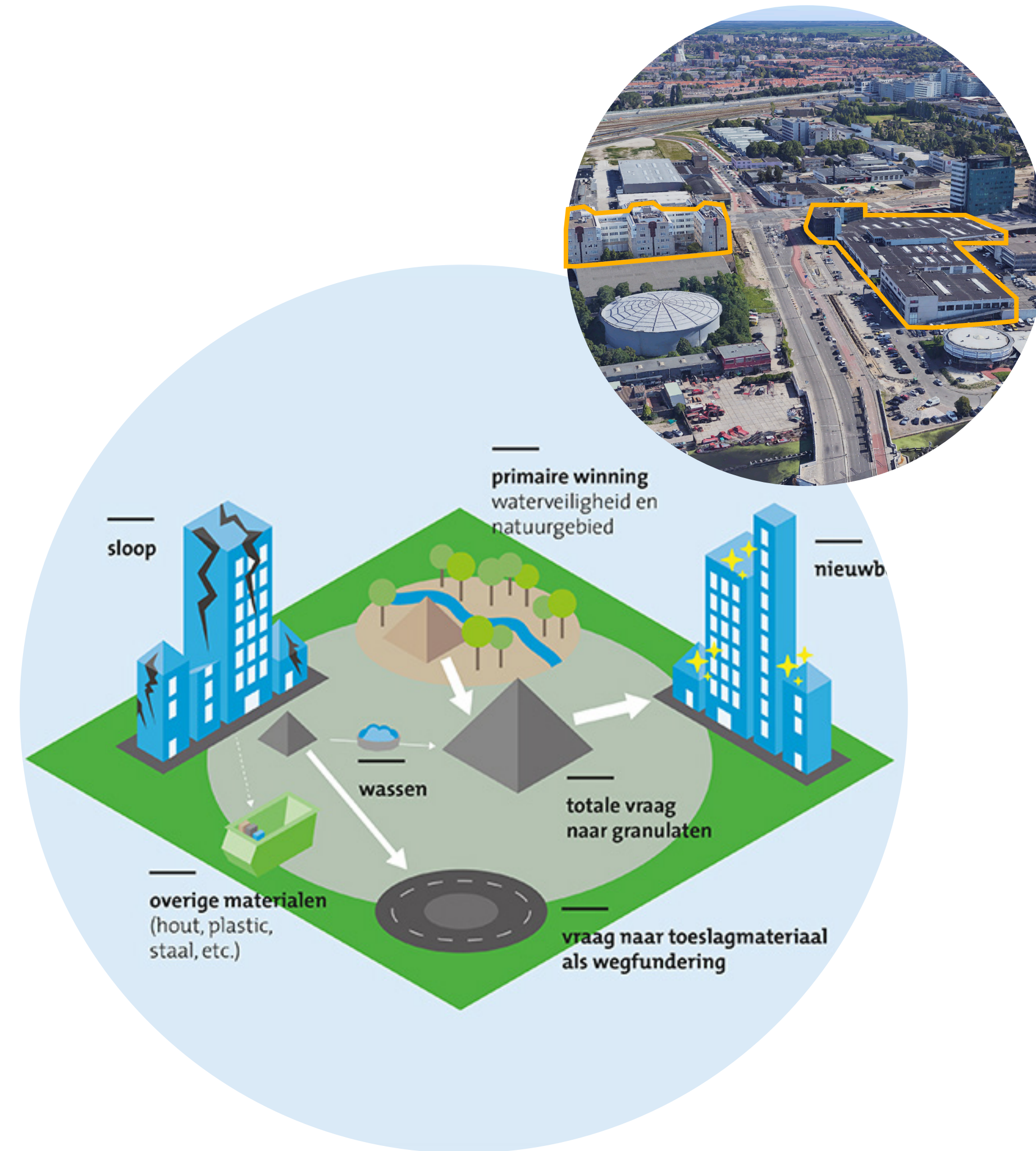
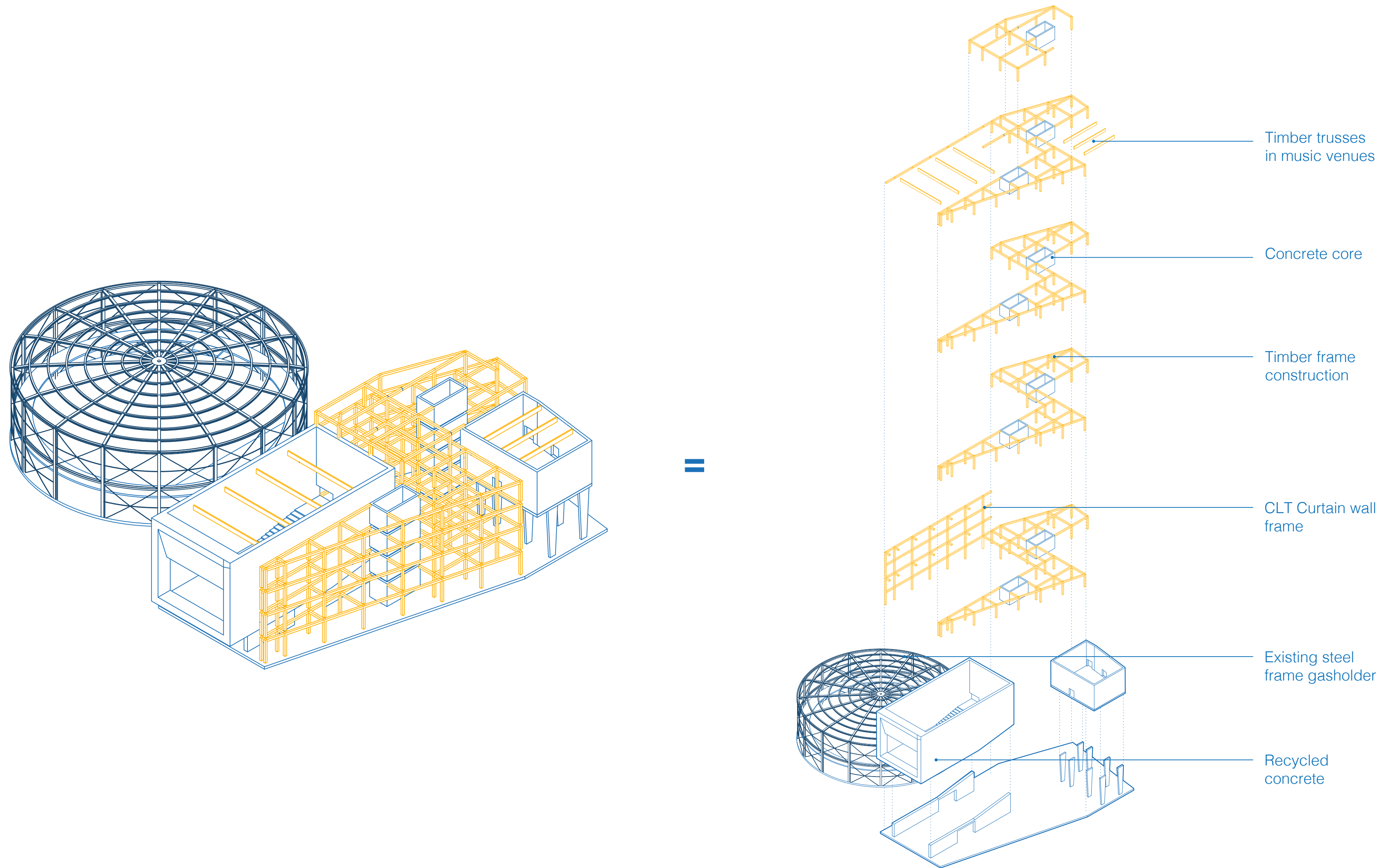
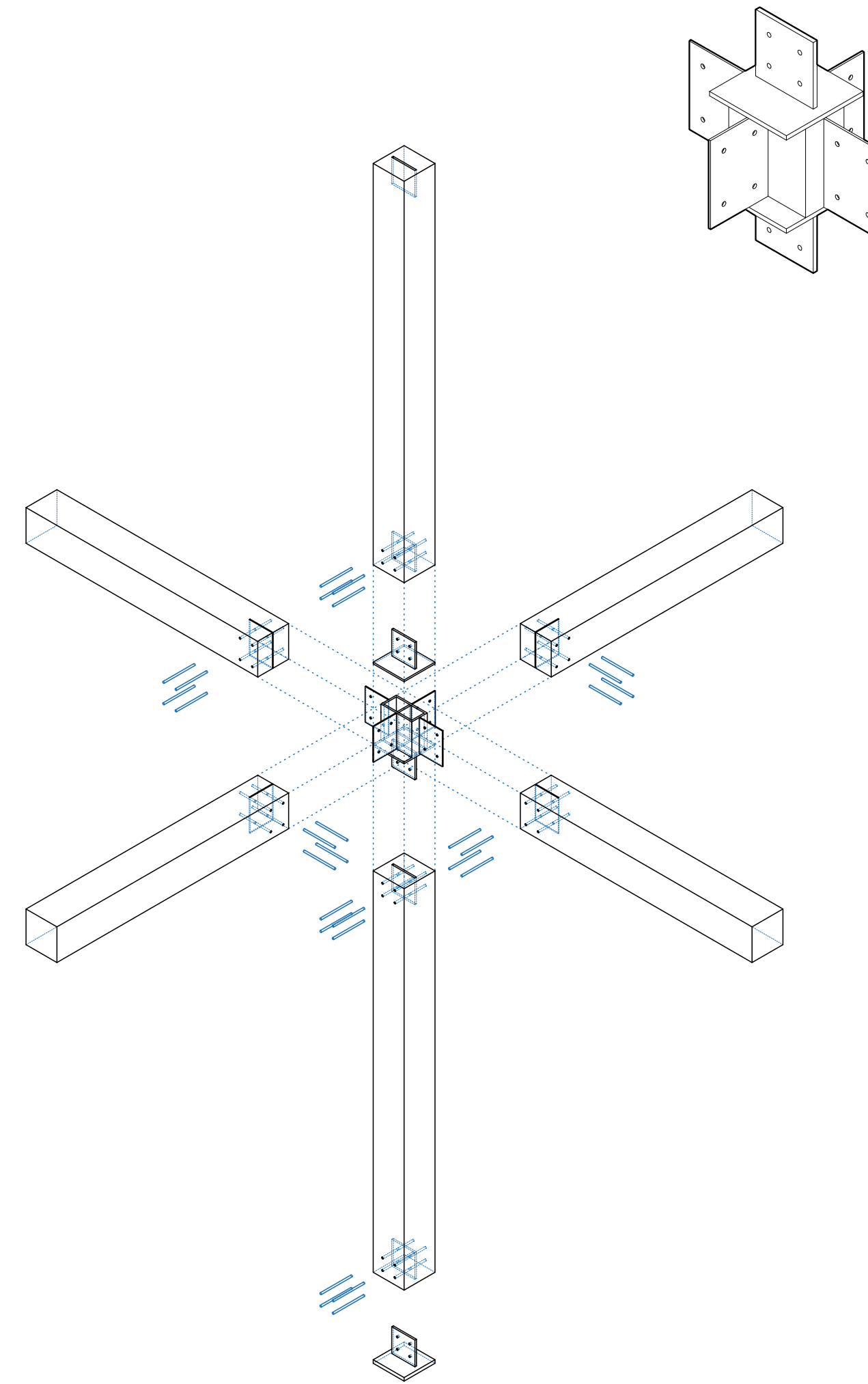
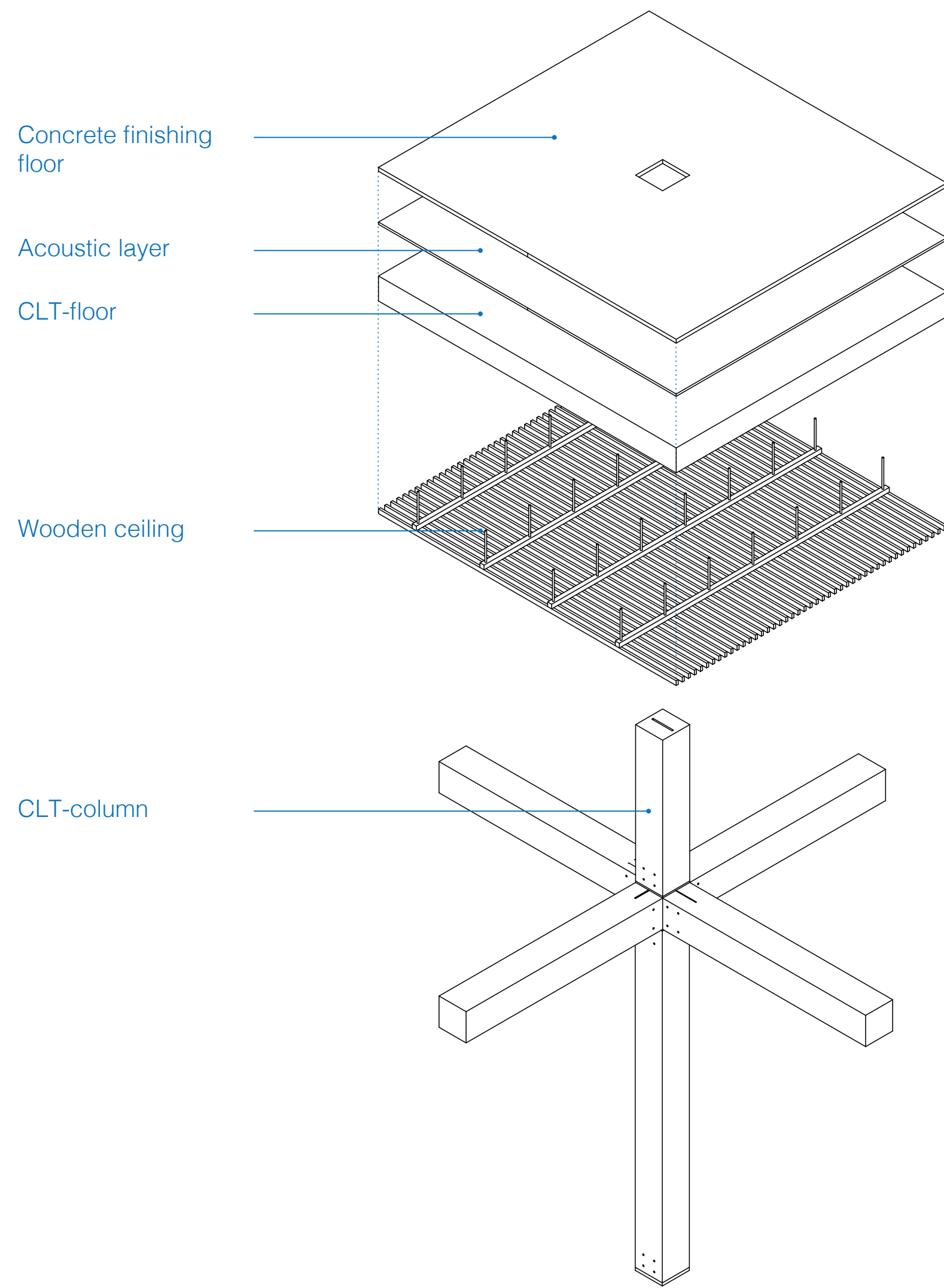

Image 1 is from Inbo
Image 2 is from Cascade

Used construction methodes



Hybrid construction



Timber connection

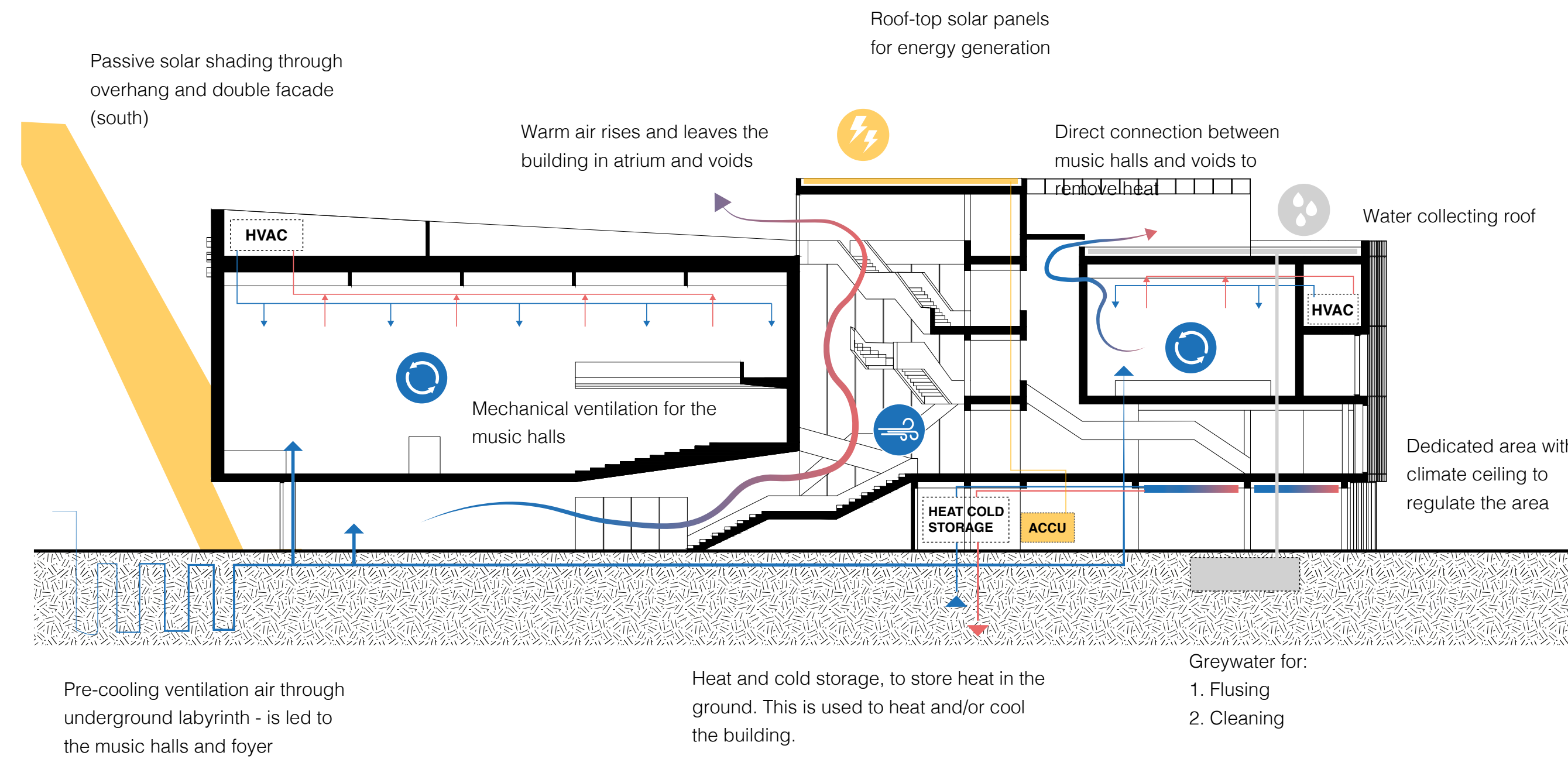
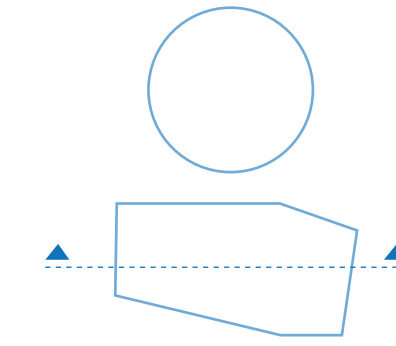

Climate concept - Summer

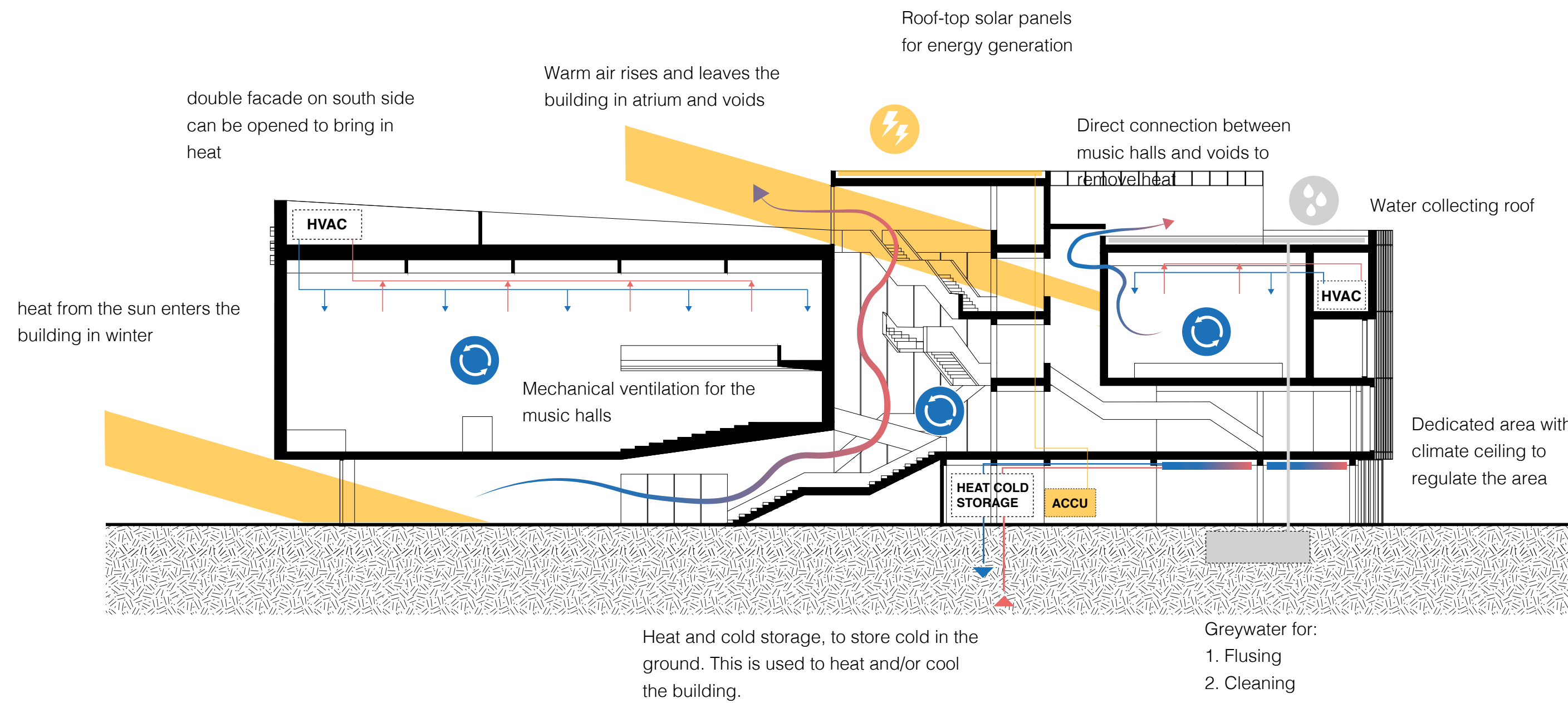
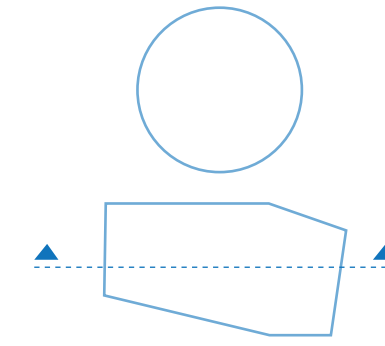

Climate concept - Winter

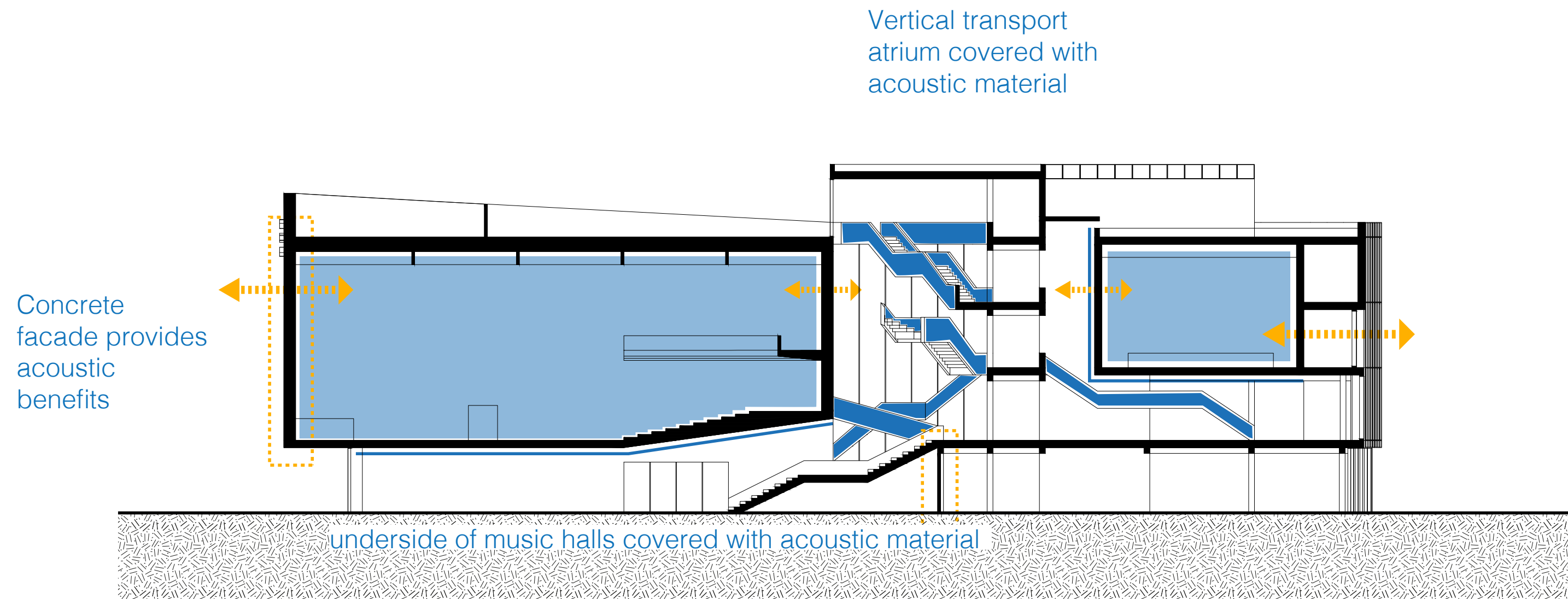
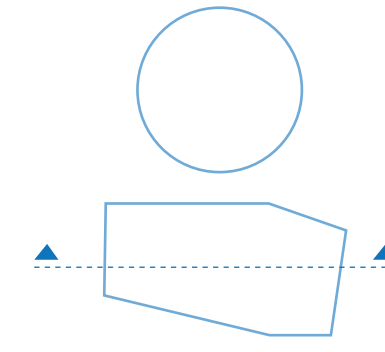

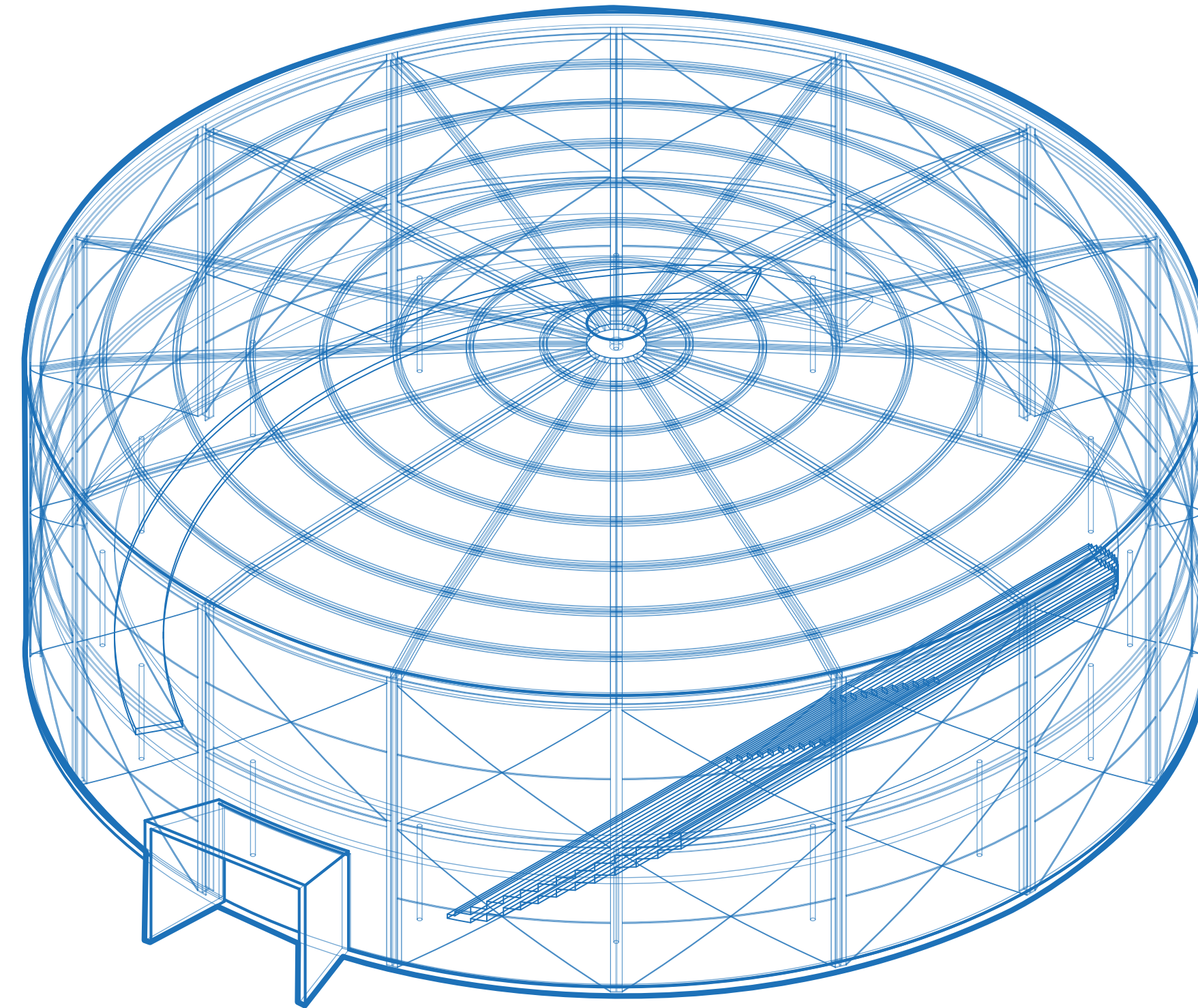

1100 m2 - 2000 people

Venue 1 - Allegro

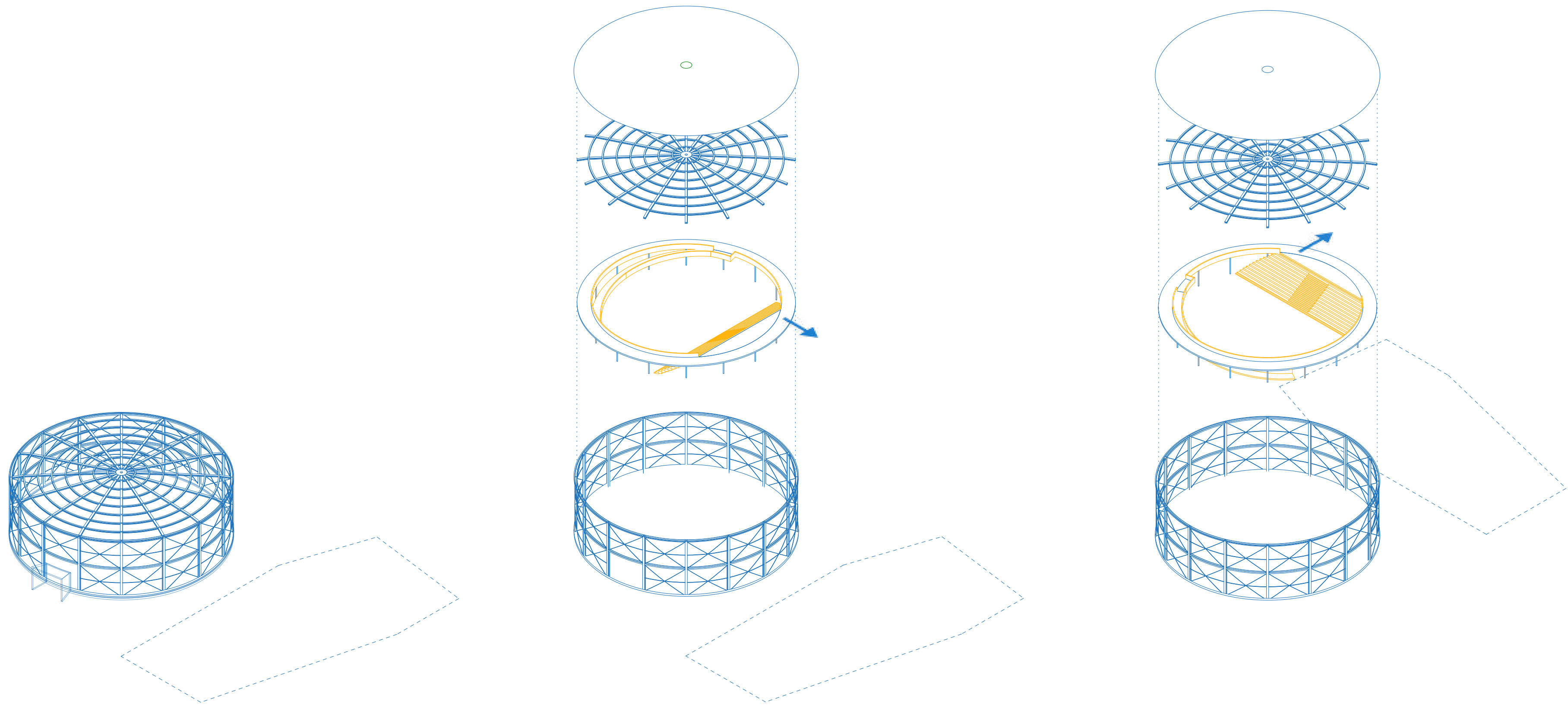

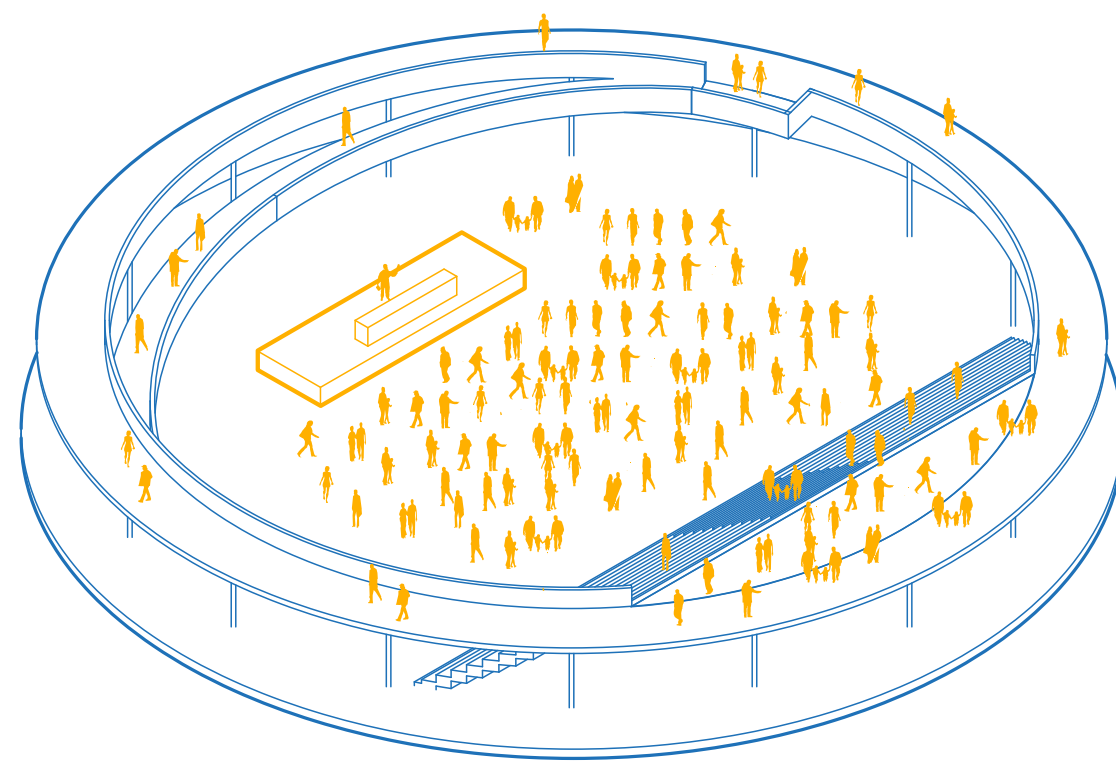

Music Venue

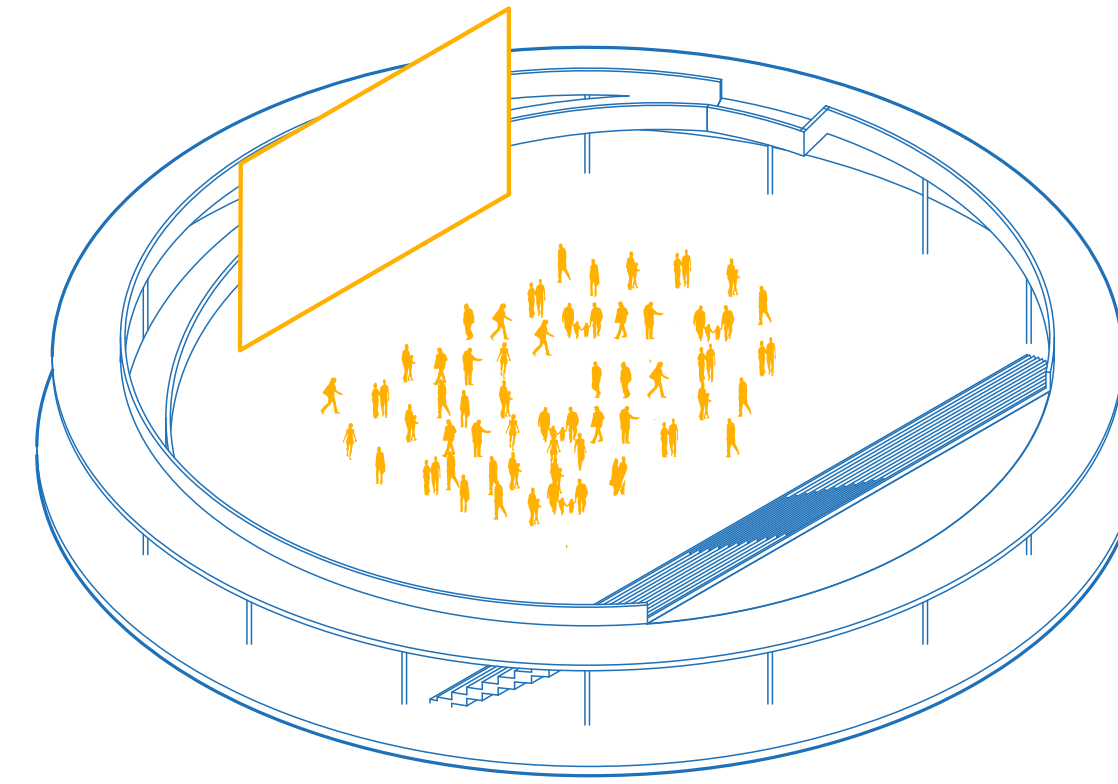

Movie theatre

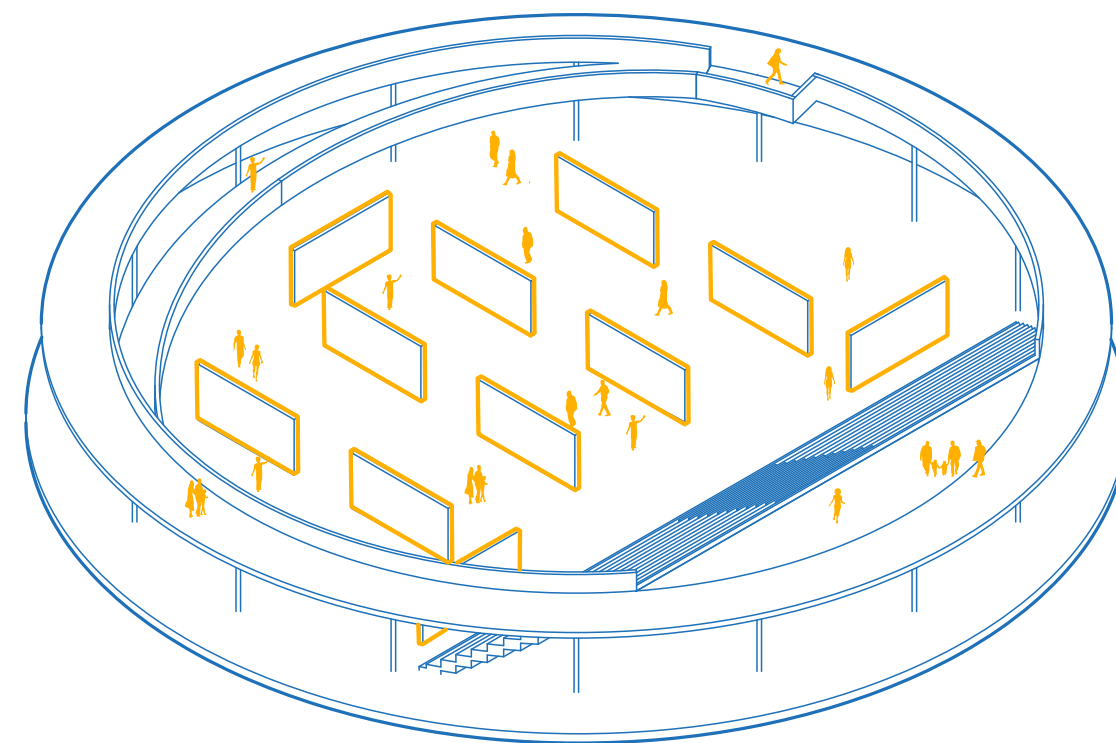

Exhibition

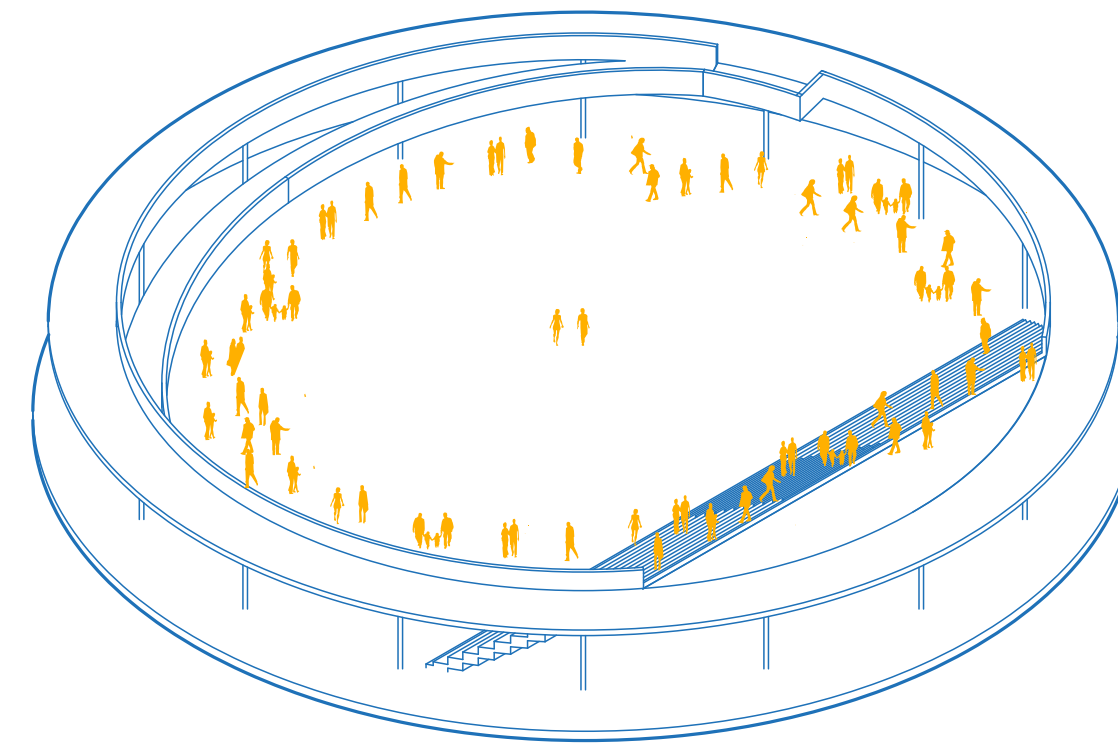

Performing arts

Multiplicity



Music performance

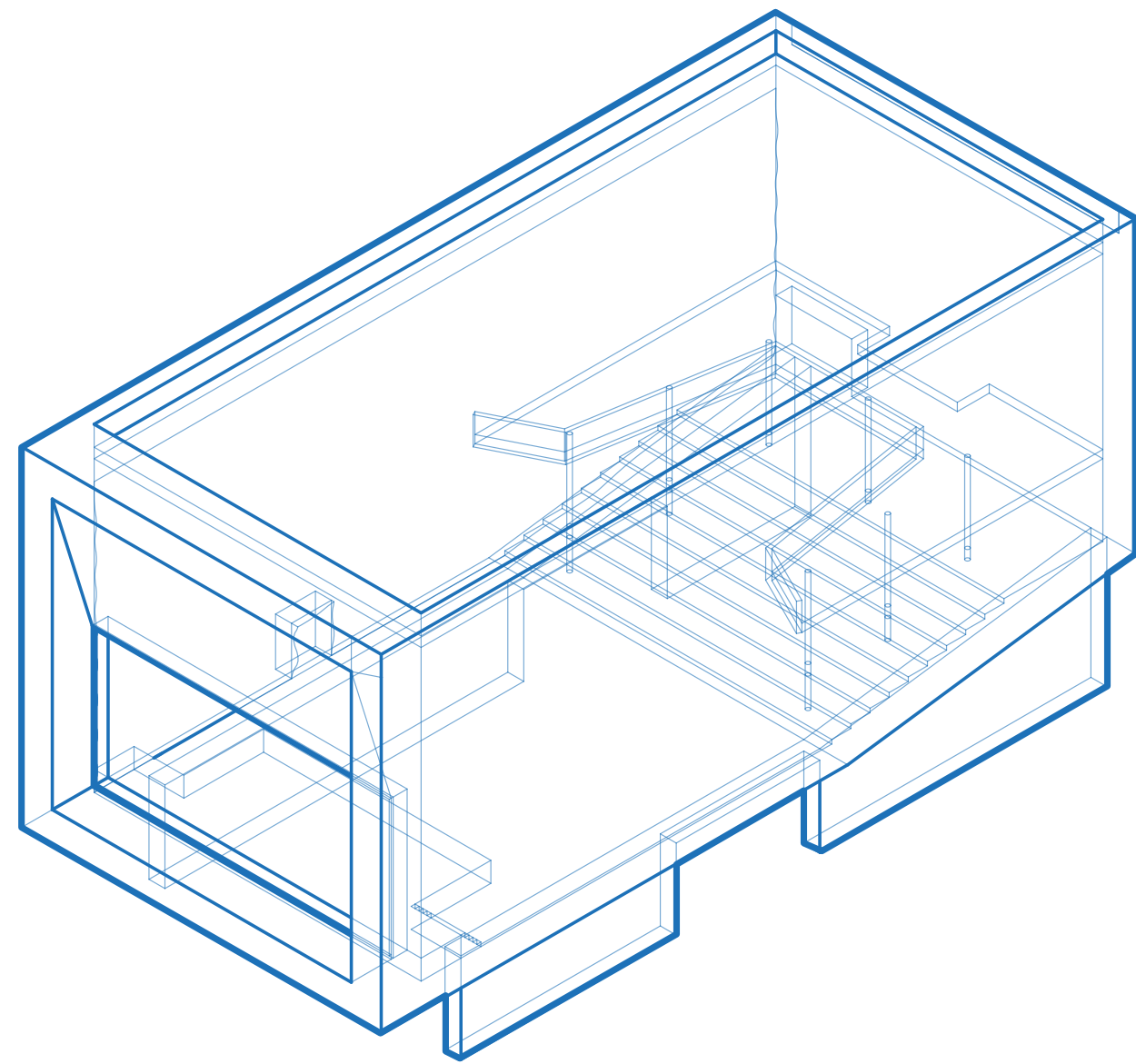

600 m2
1000 people

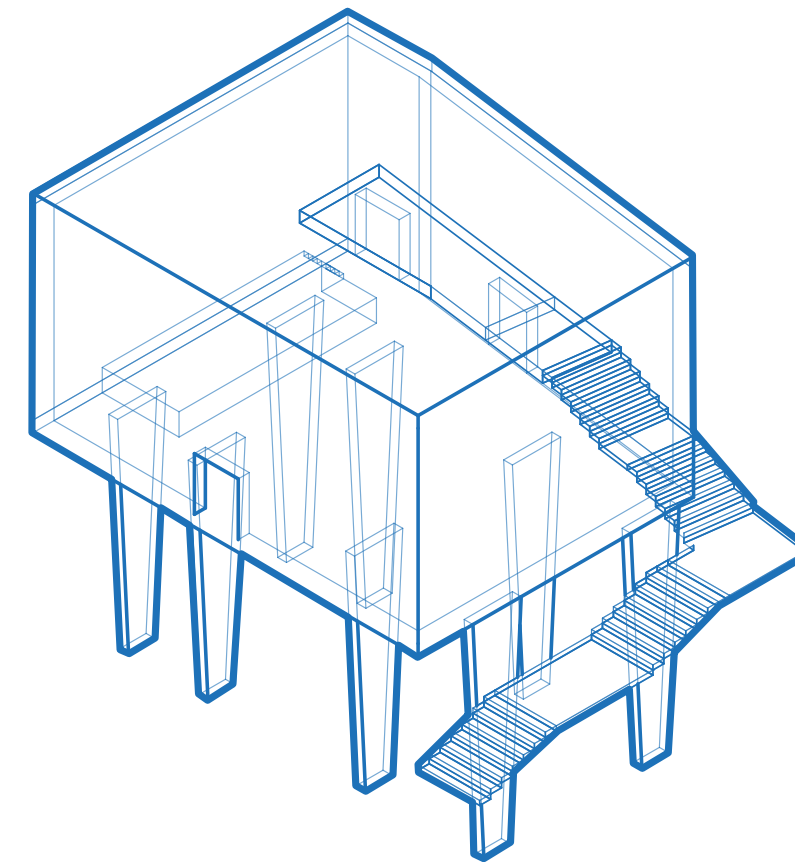

200 m2
350 people

Venue 2 - Amplified | Venue 3 - Dolce

Pre cast Walls

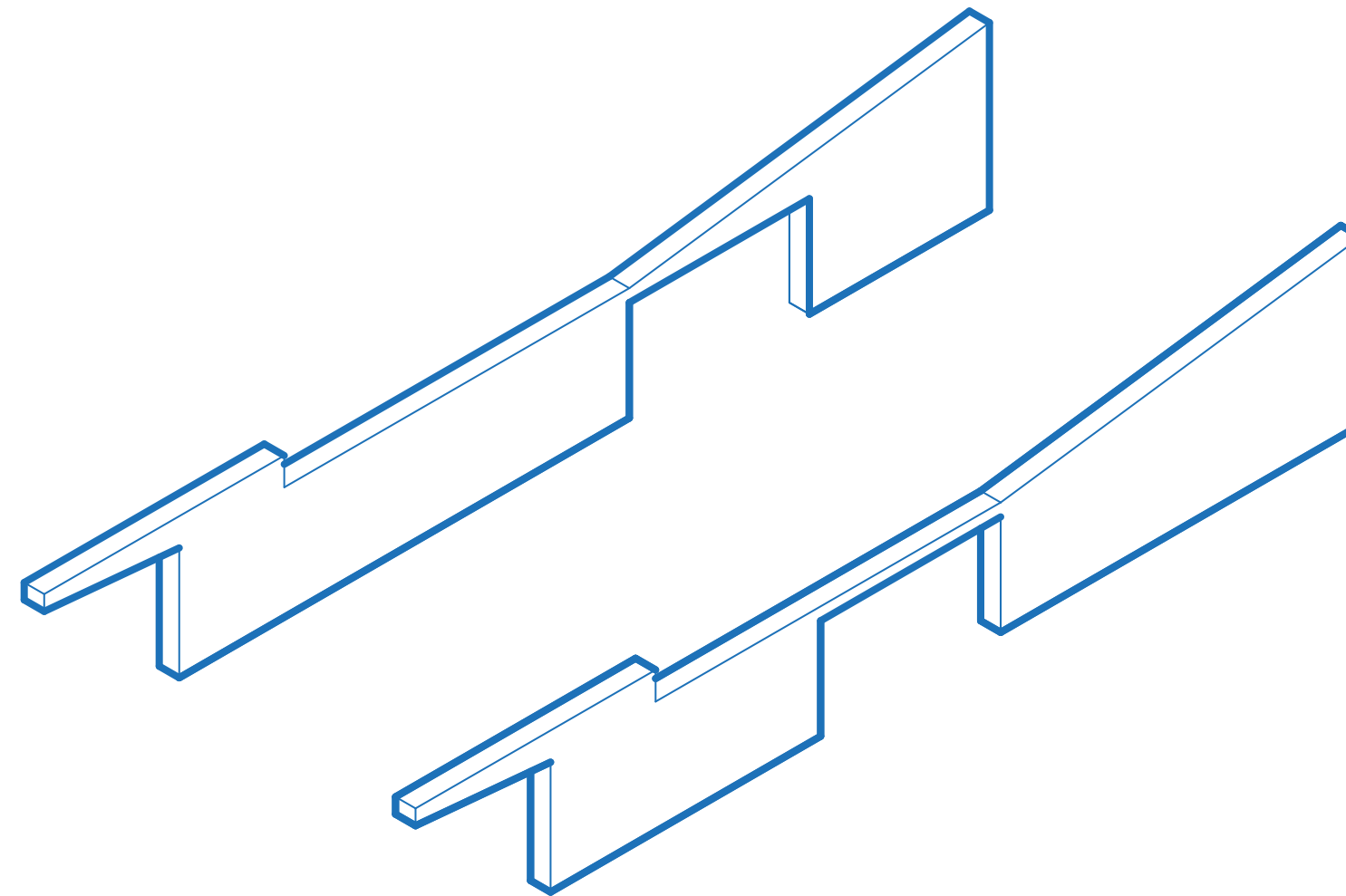

Build-up Venue 2

Hollow core slab

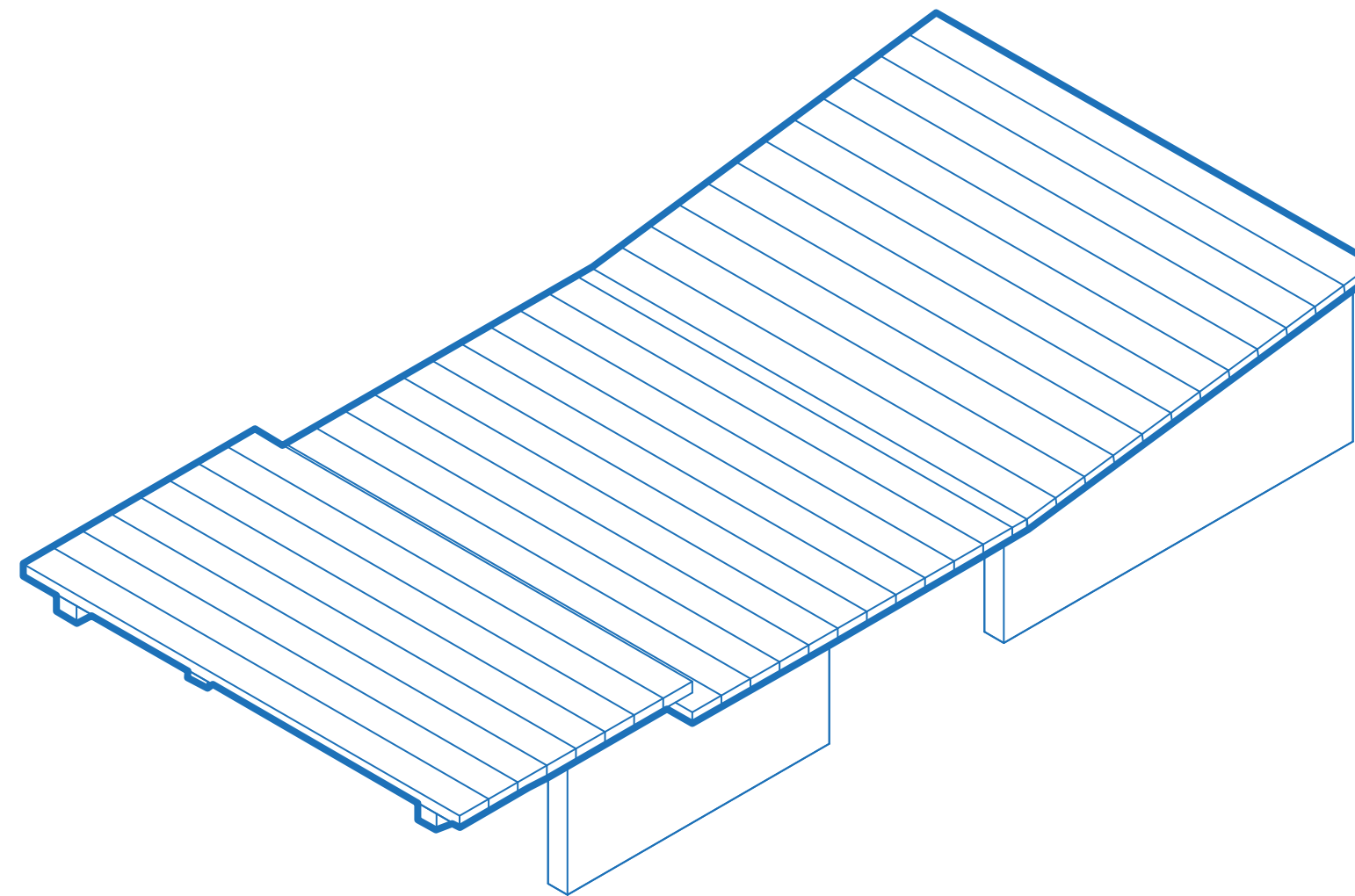

In-situ concrete

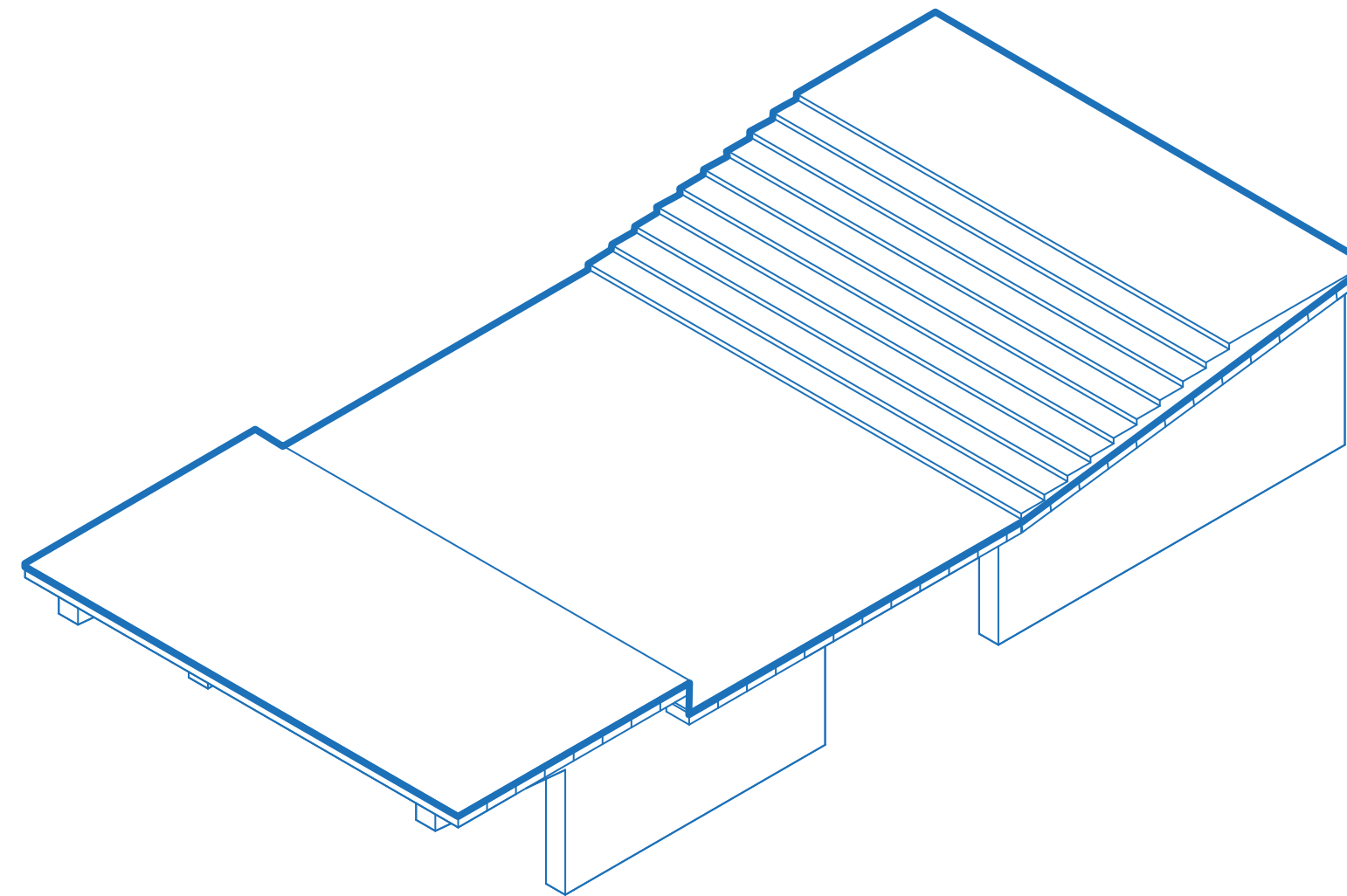

Build-up Venue 2

Pre cast Walls

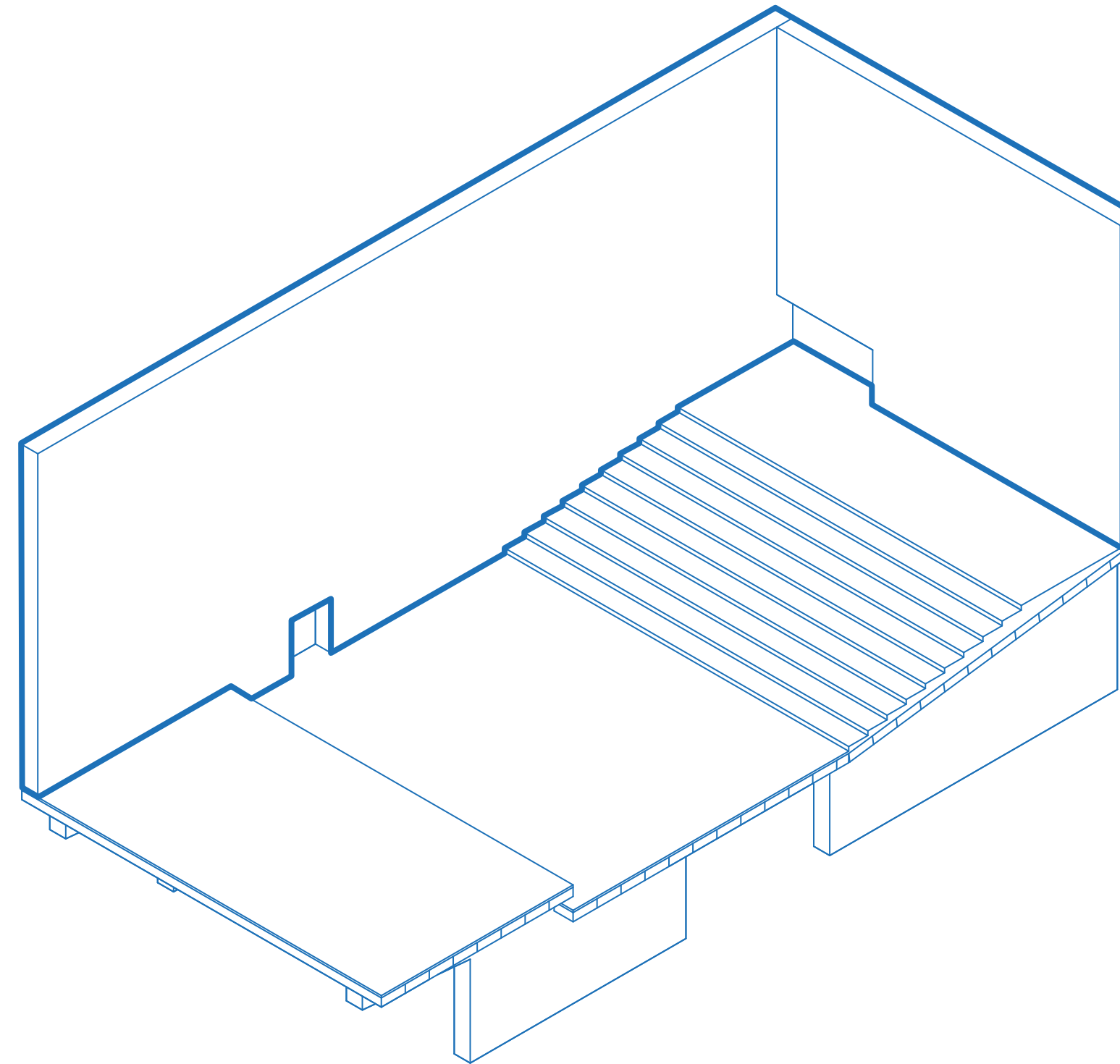

Build-up Venue 2

Balcony (steel construction)

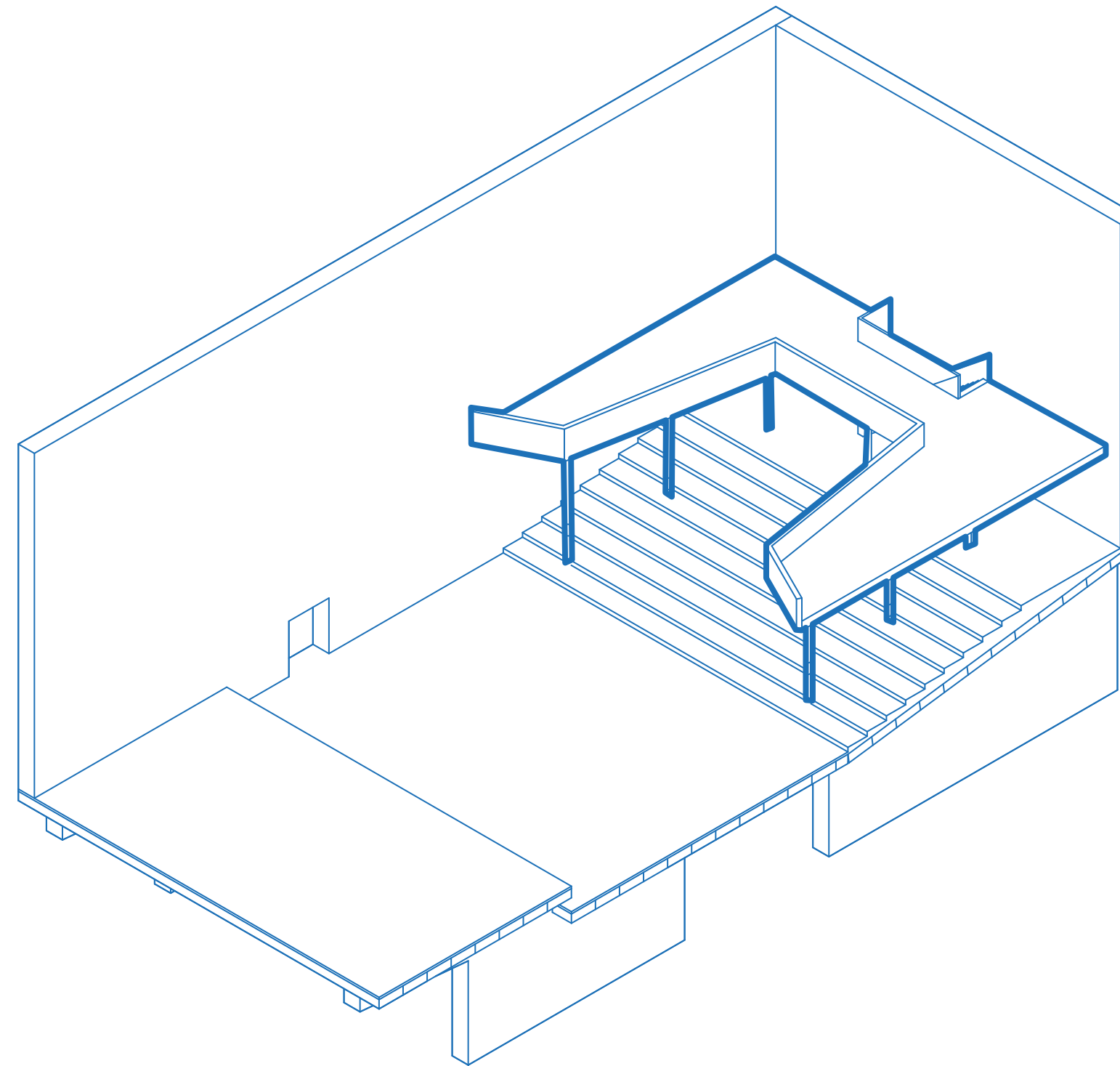

Acoustic wall design

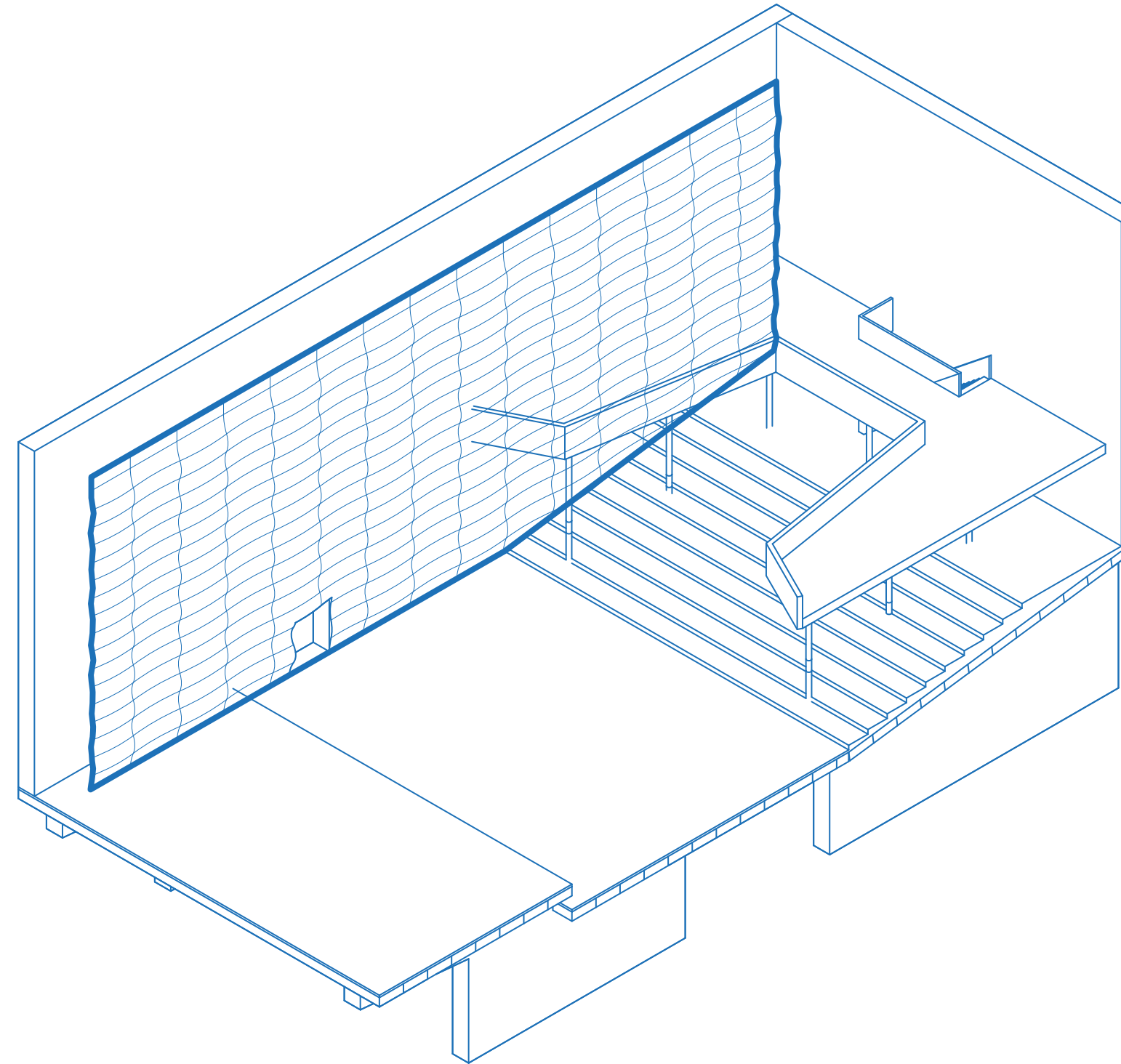

Timber trusses

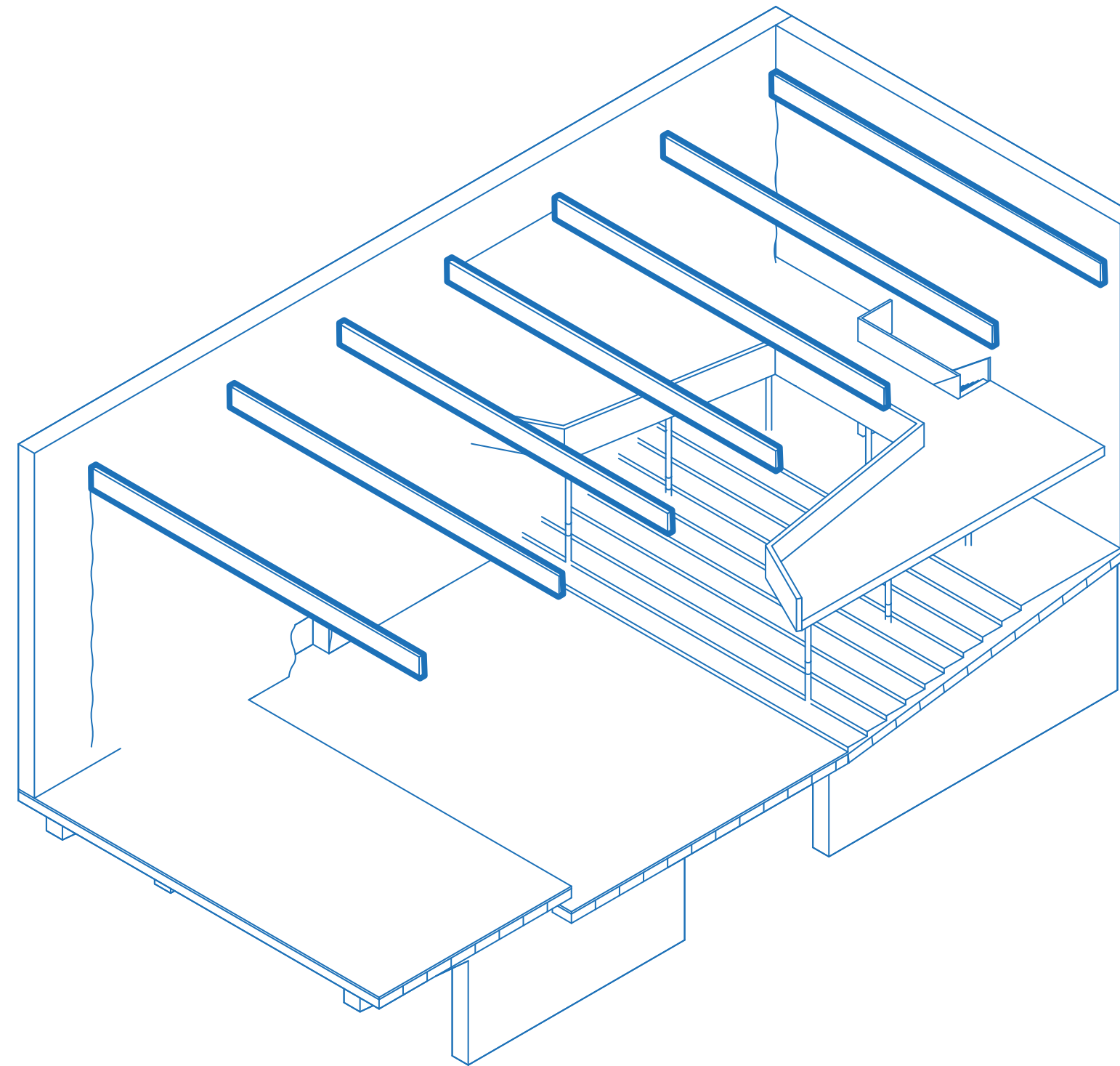

Hollow core roofslab

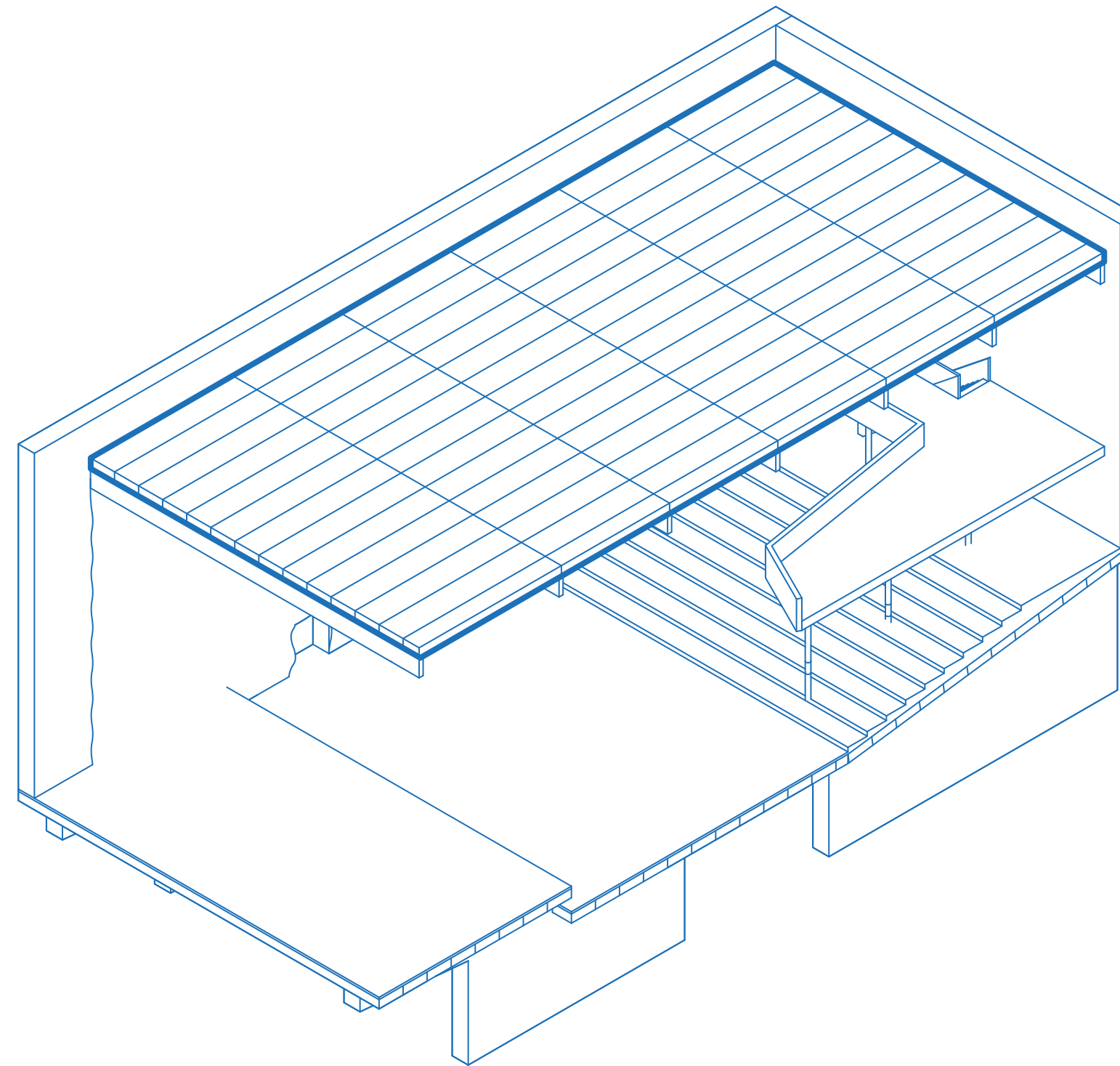

Public roof assembly

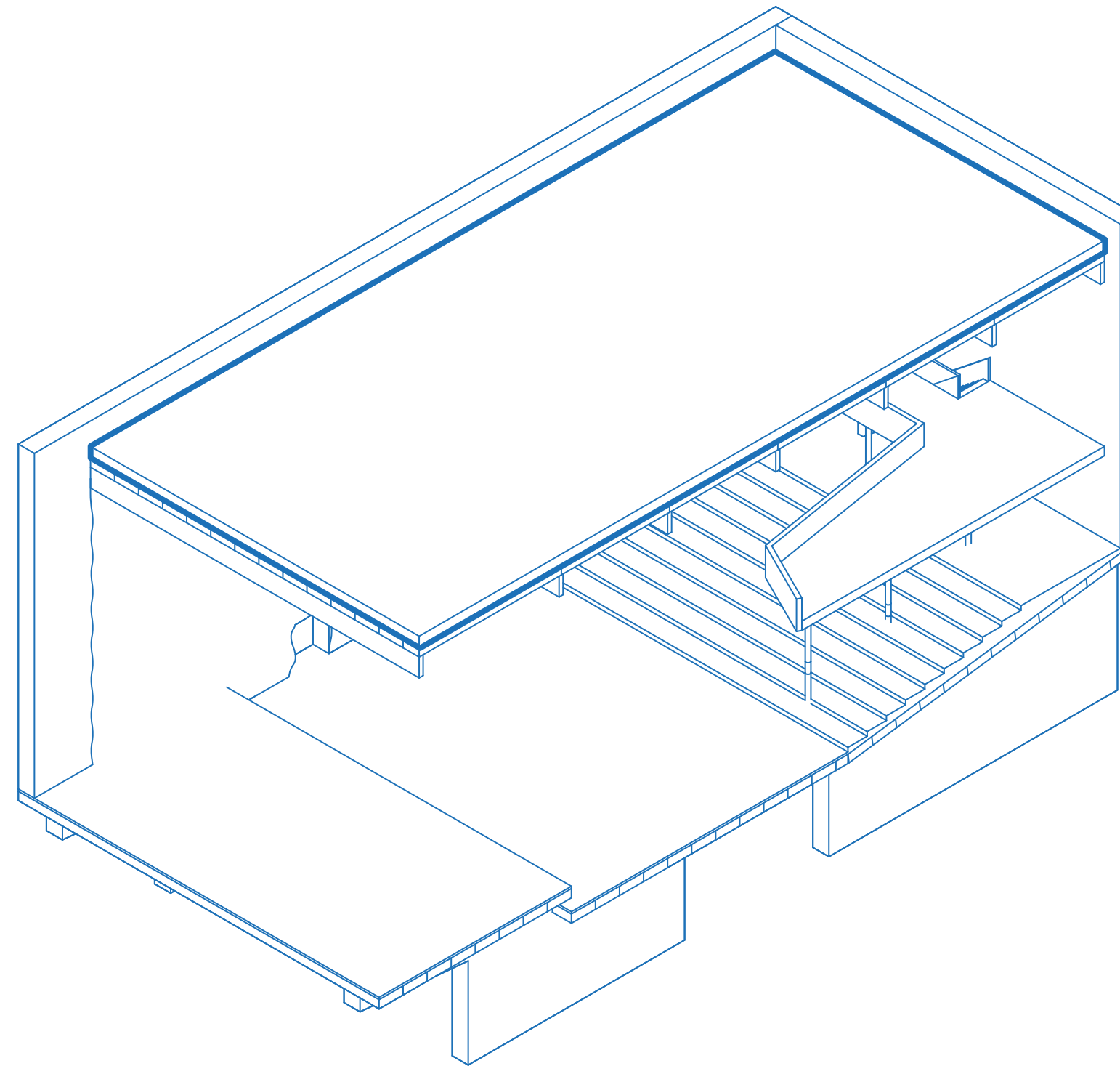

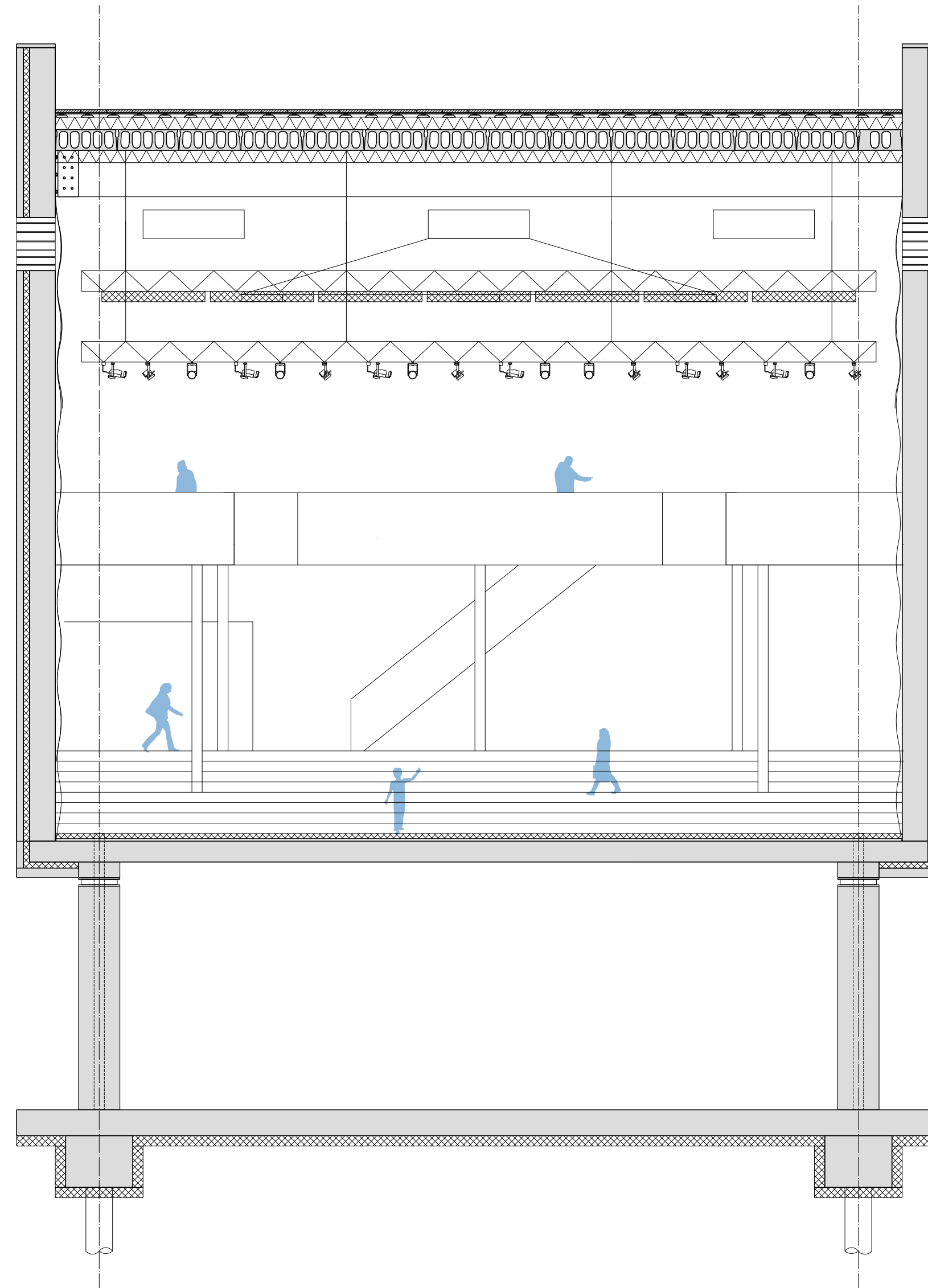

Cross-section Venue 2

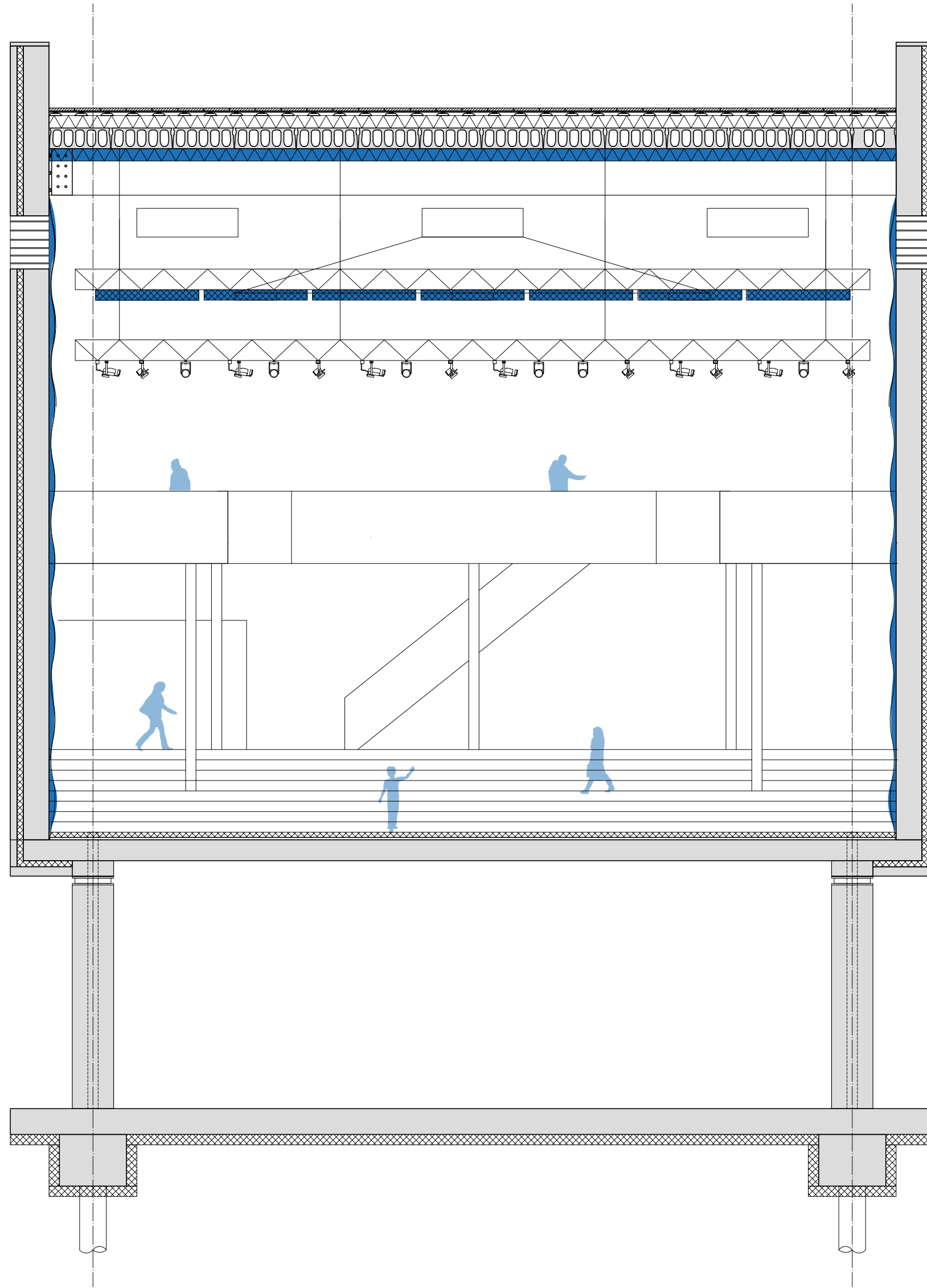

Acoustics Venue 2

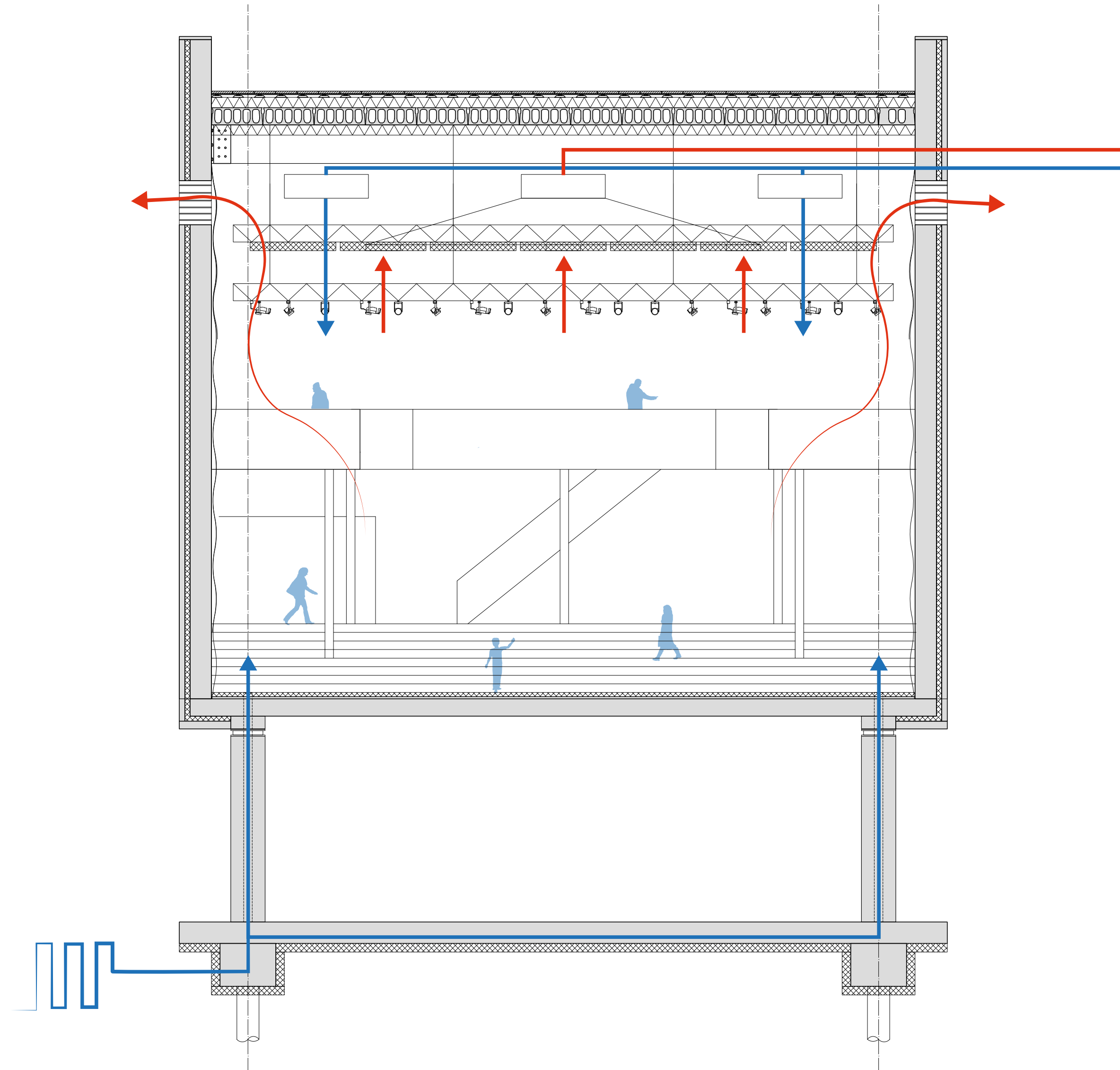

Climate Venue 2

Front wall element

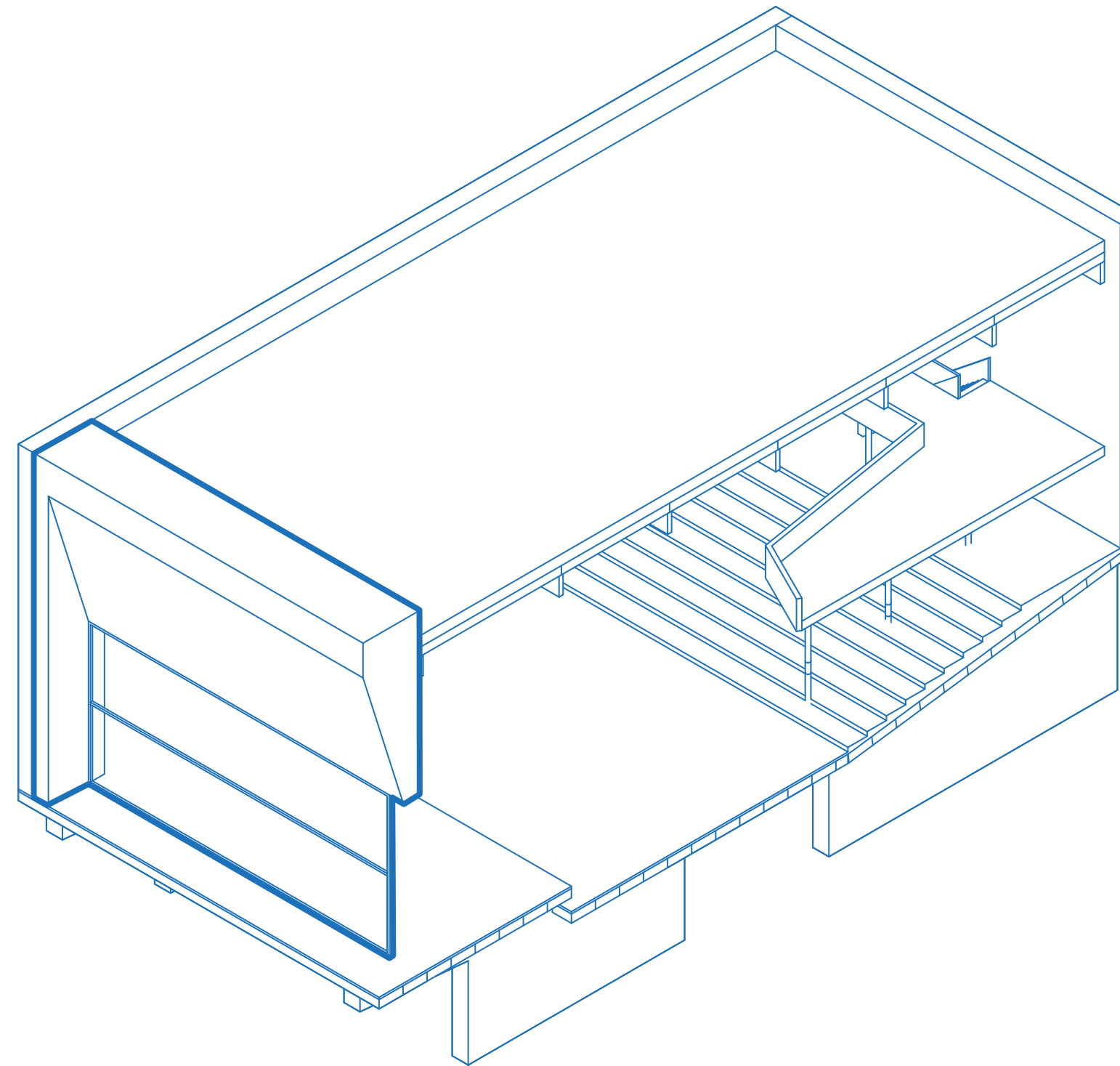

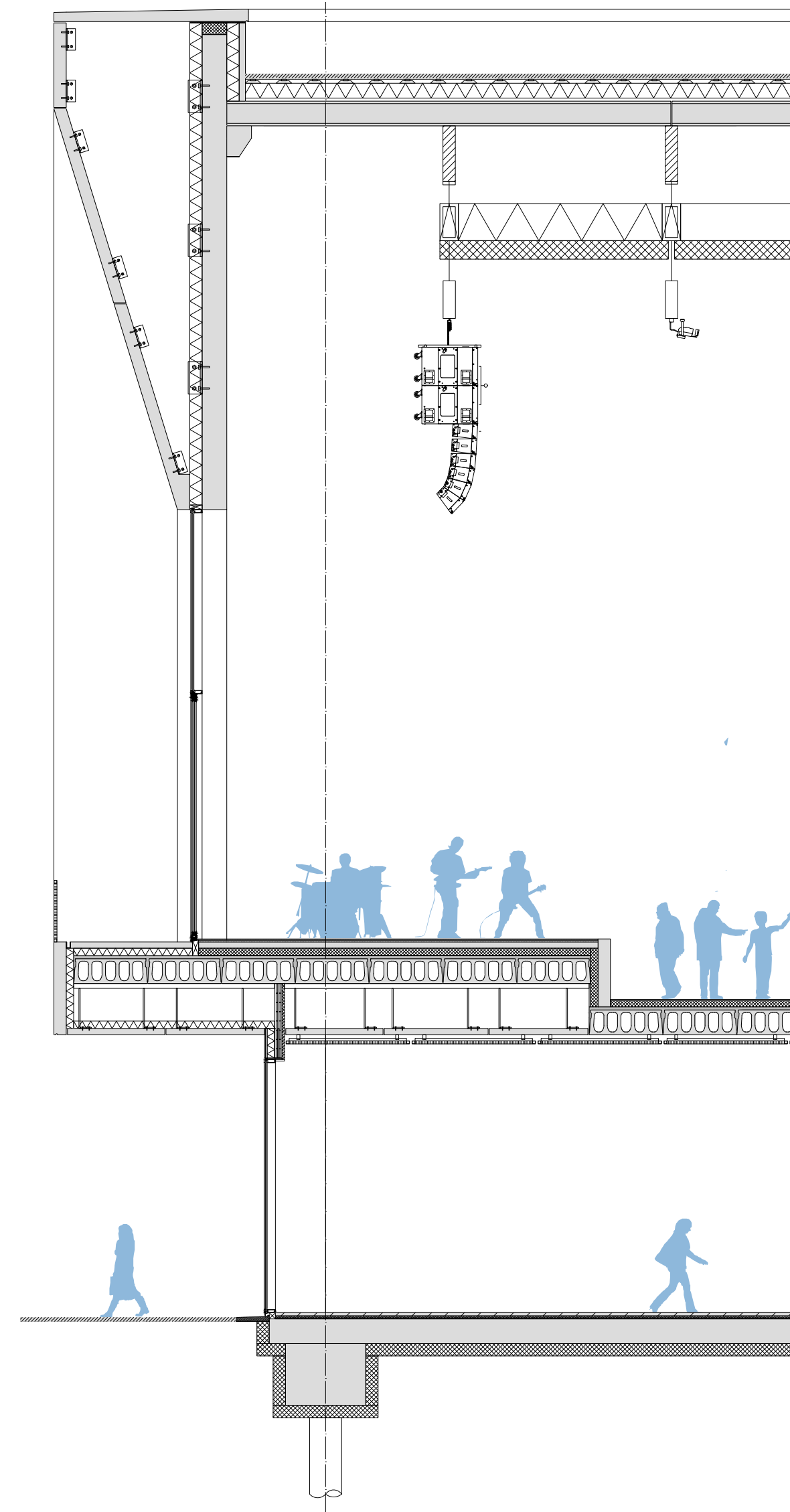
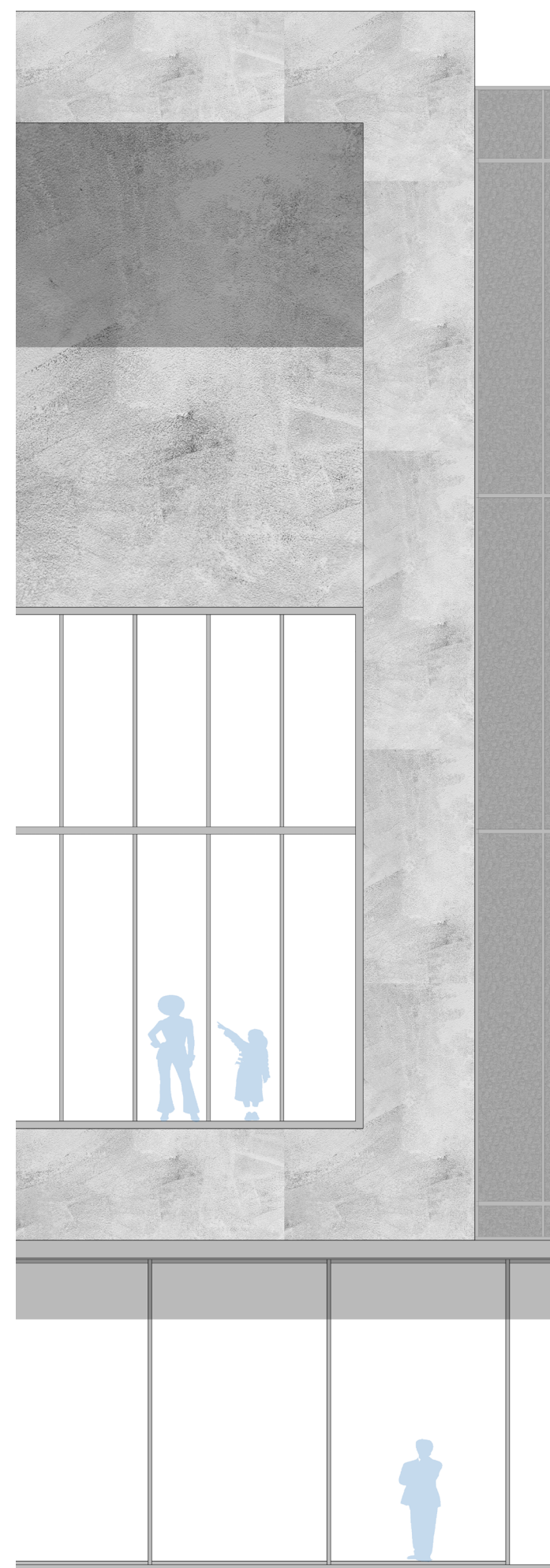

Fragment facade

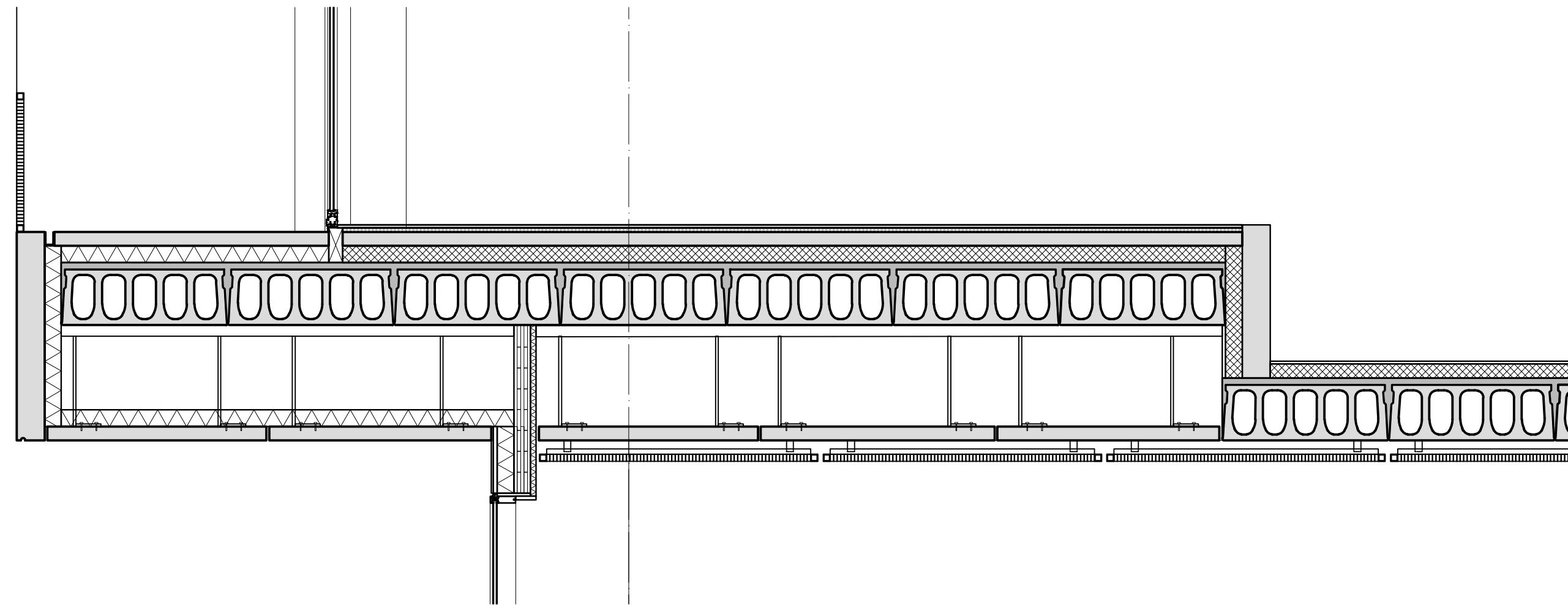



Impression music performance

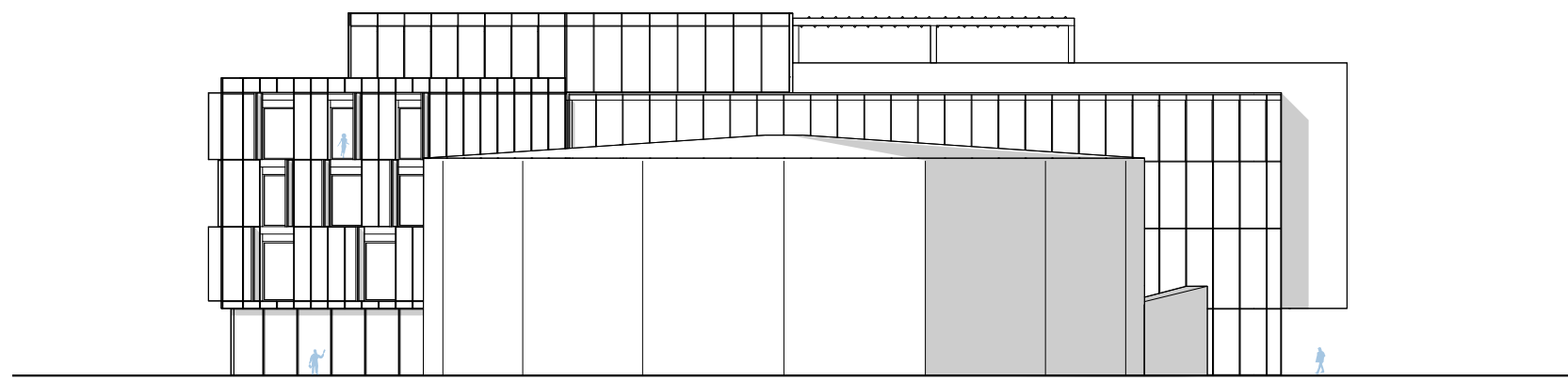

North elevation

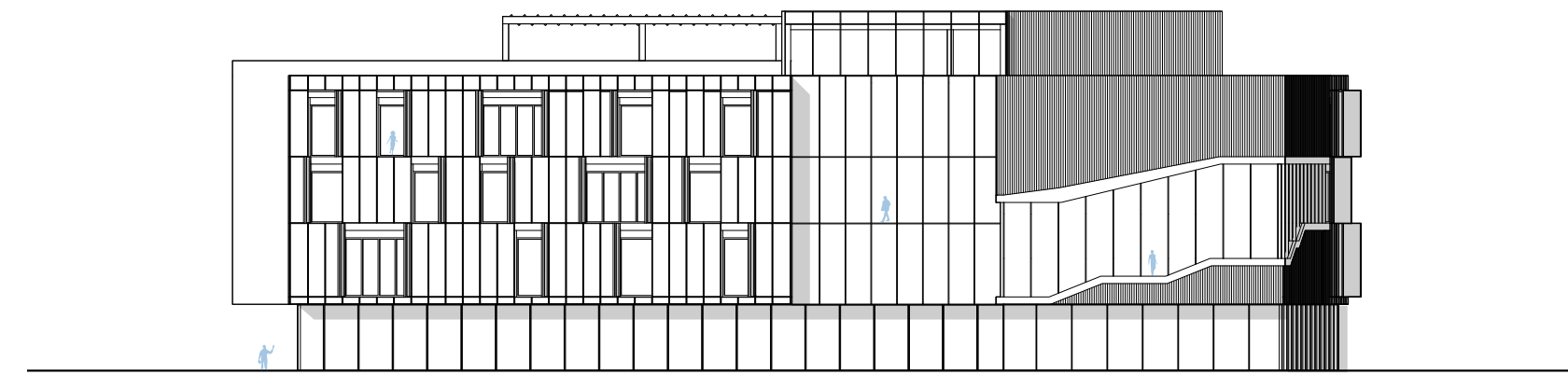

South elevation

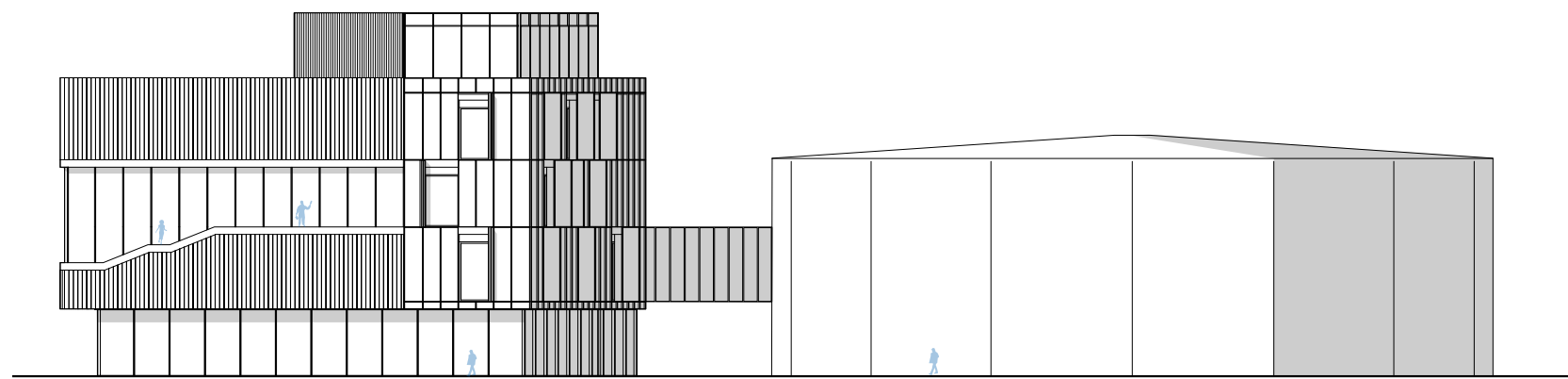

East elevation

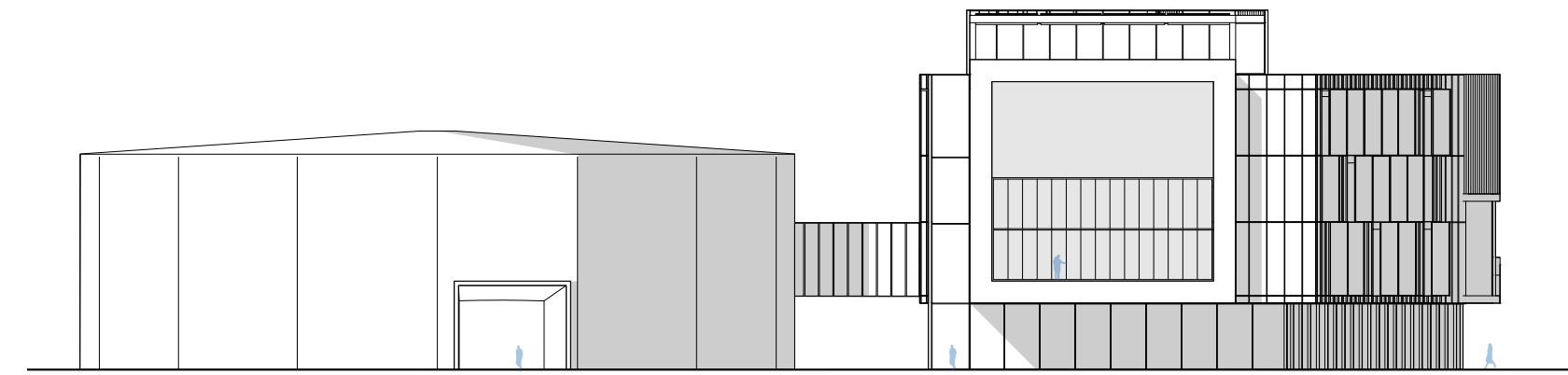

West elevation

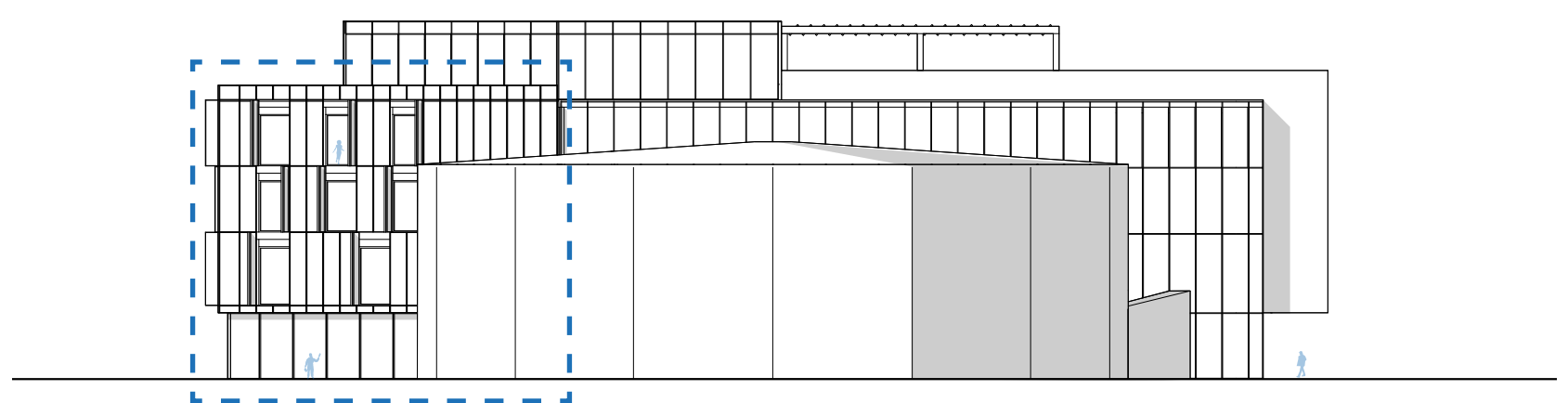
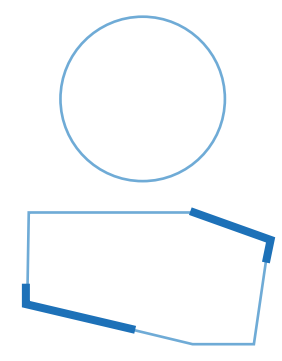

North elevation

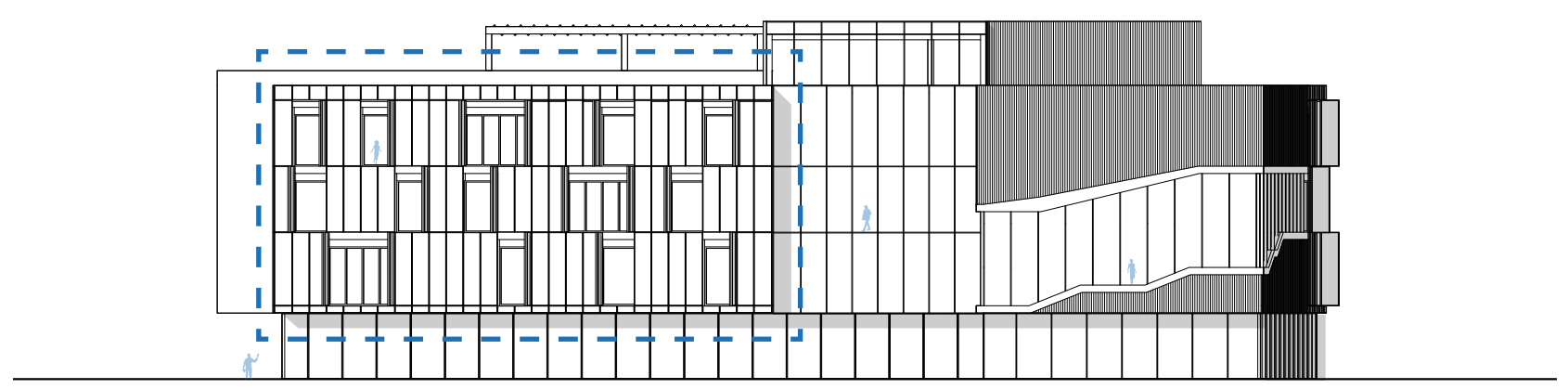

South elevation

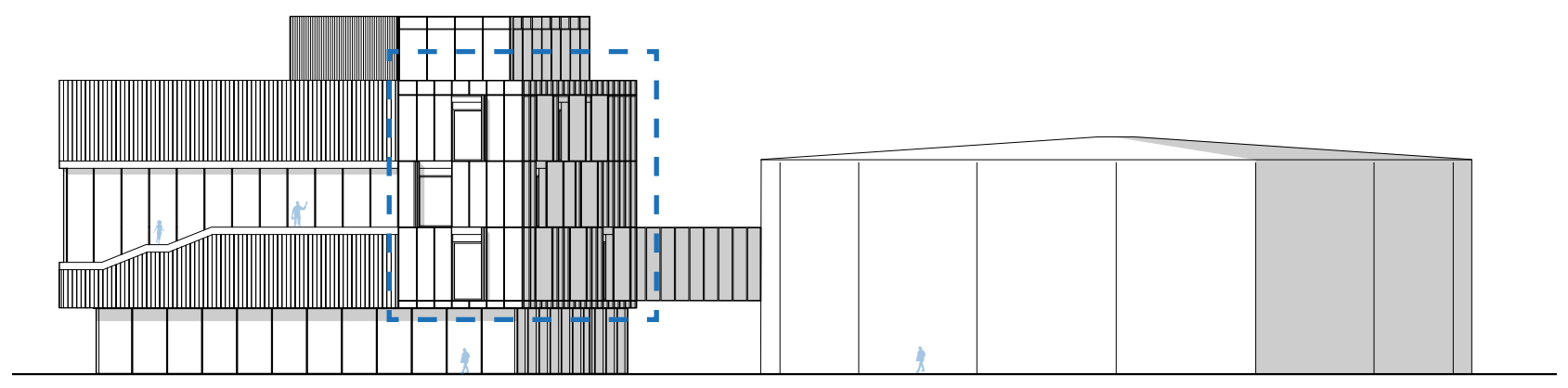

East elevation

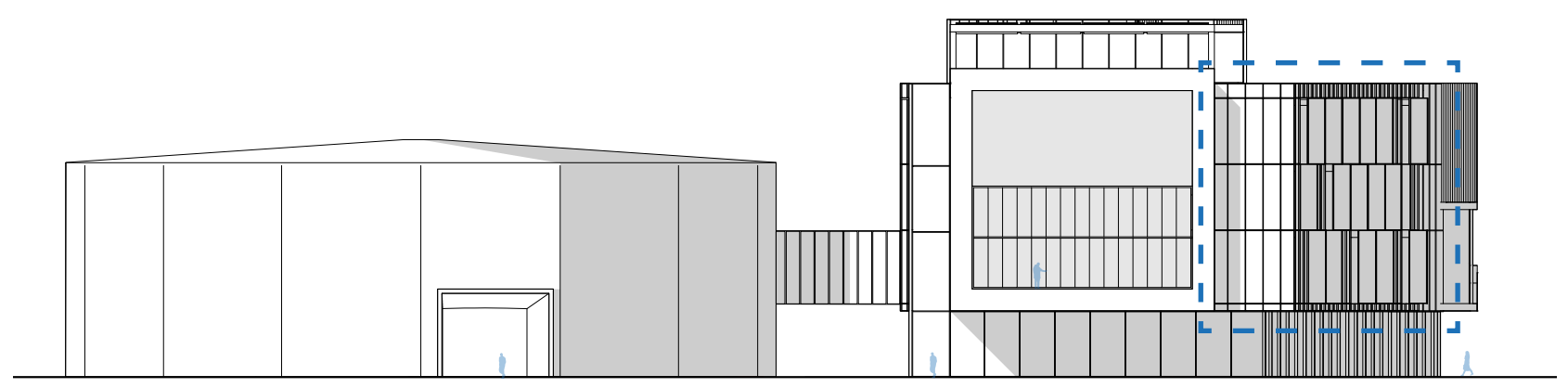

West elevation



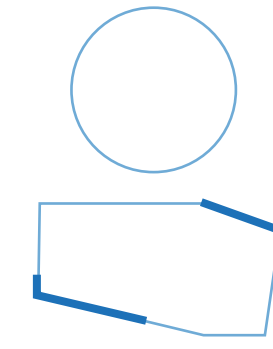
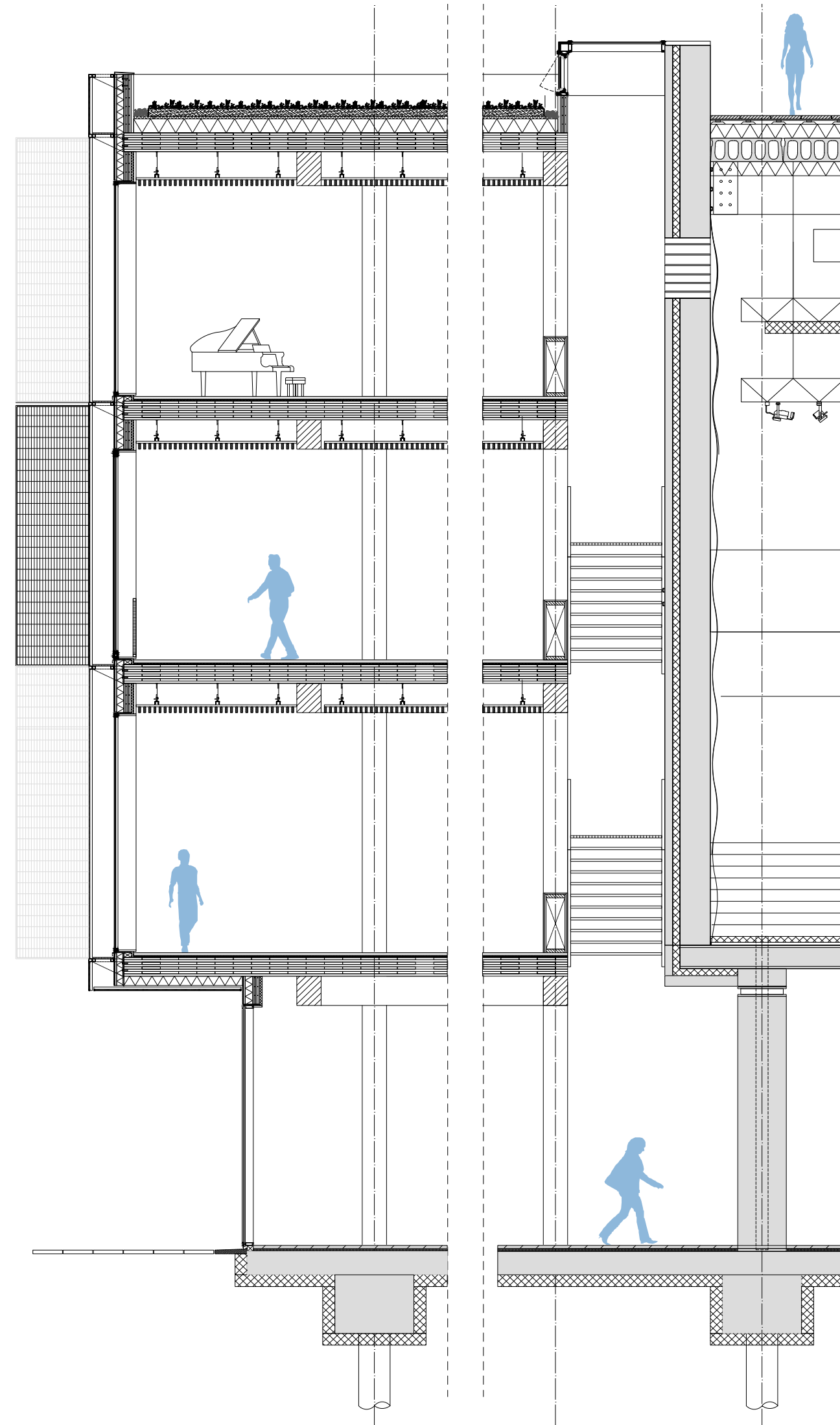
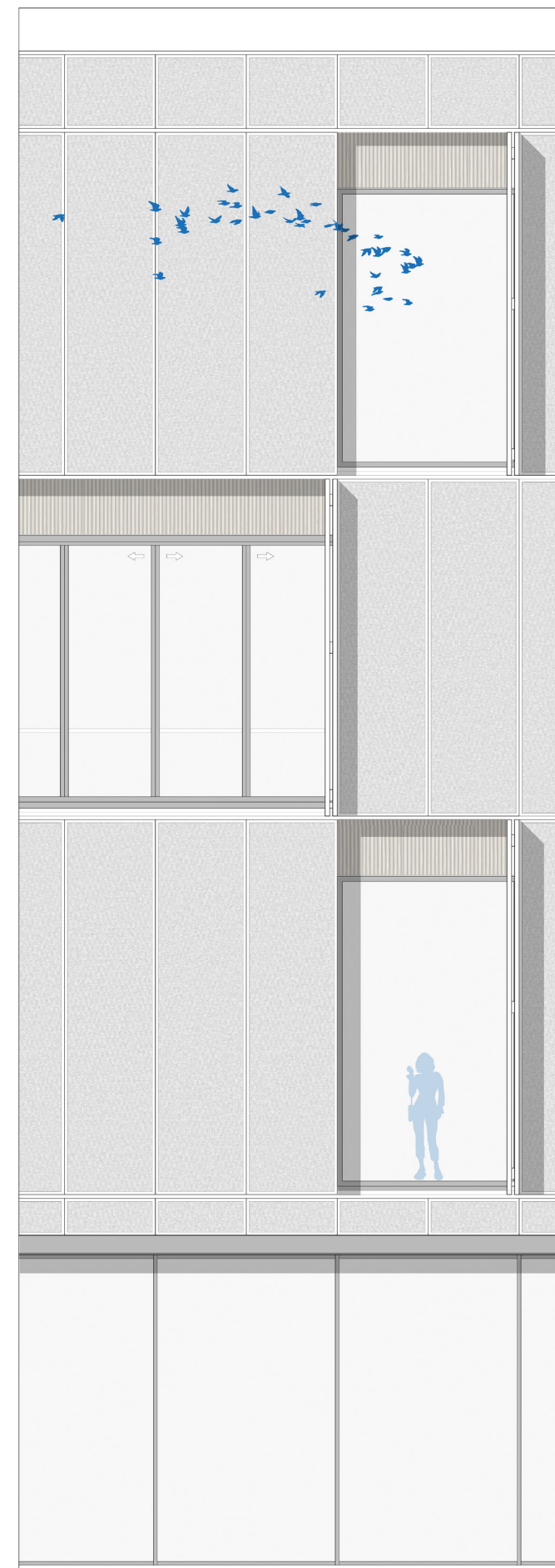

Facade view

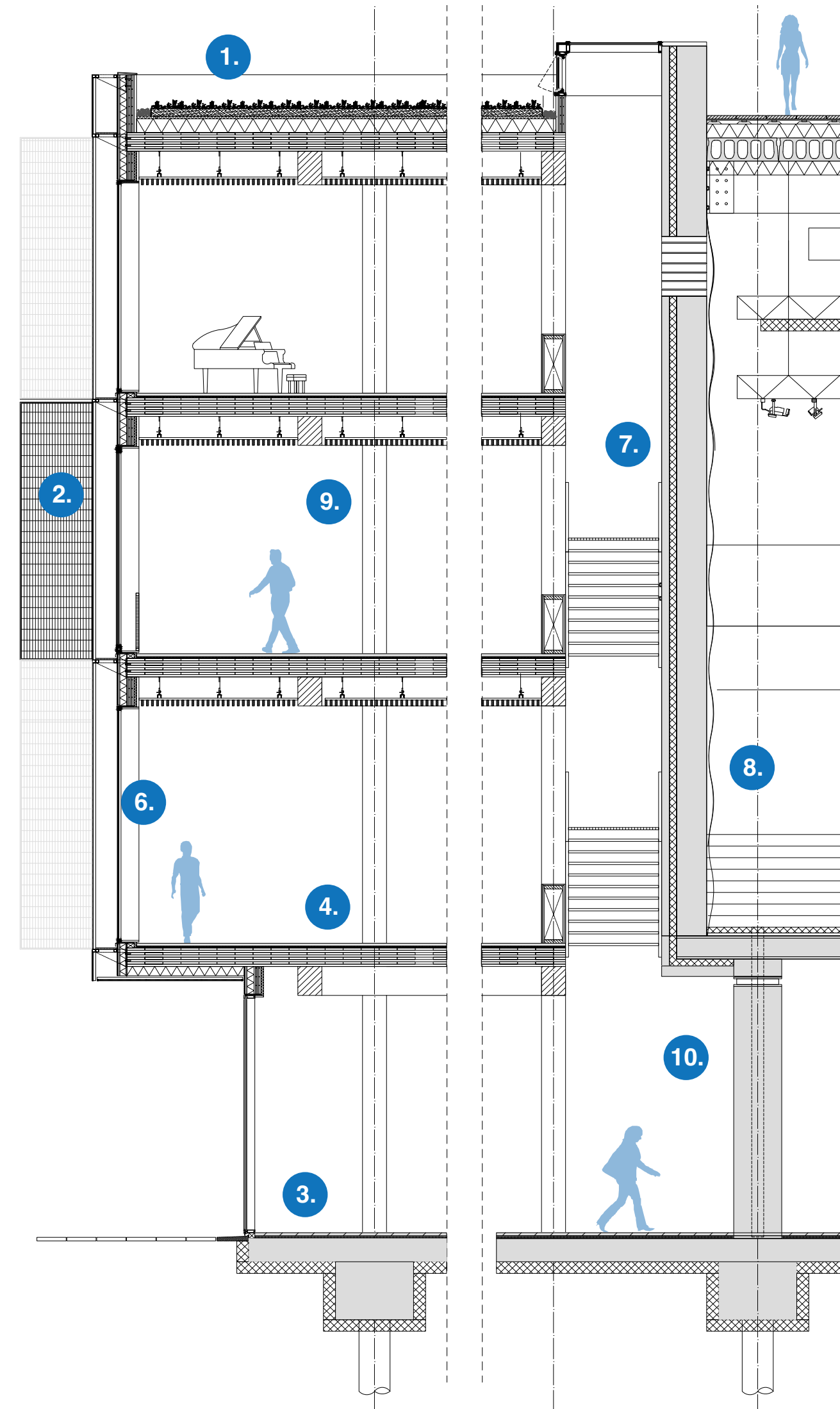
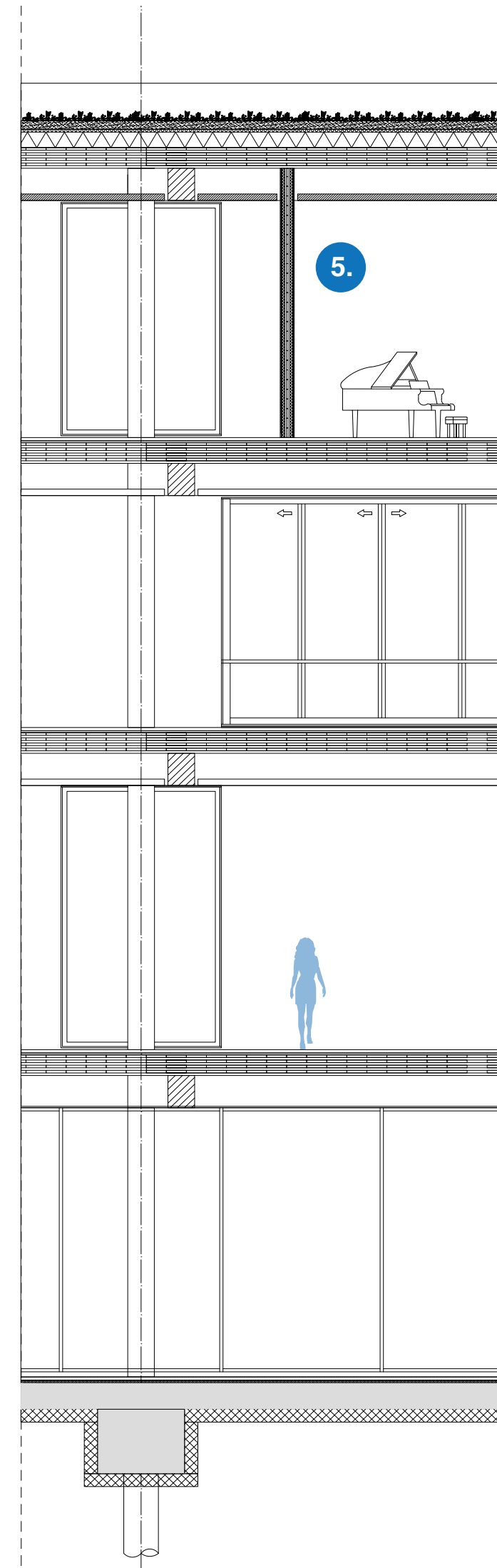
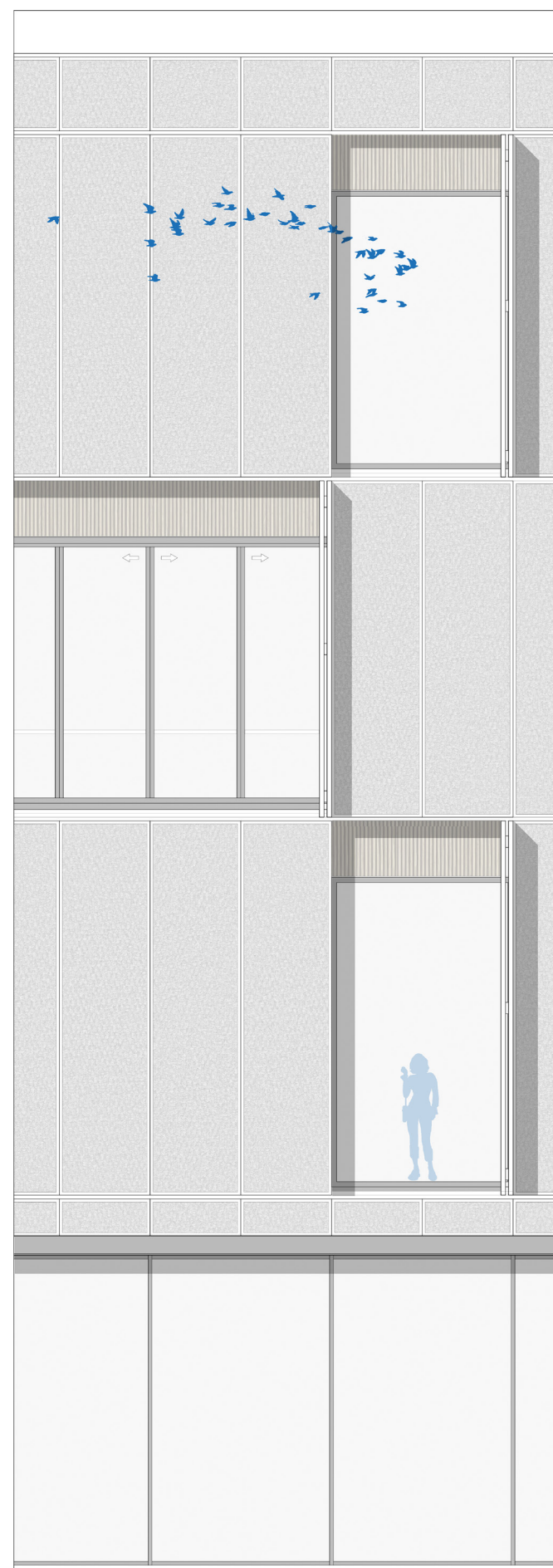

- 
- 1. Roof**
Green roof
Drain layer
Hard insulation
CLT floor
Acoustic ceiling
 - 2. Facade**
Textile panels
Biobased composite finishing
Biobased insulation
CLT wall
Biobased insulation
Plasterboard
 - 3. Ground floor**
Concrete floor finish
Acoustic layer
Concrete floor
Hard insulation
 - 5. Floor**
Concrete floor finish
Acoustic layer
Concrete floor
 - 5. Wall structure**
Plasterboard
Biobased insulation
CLT wall
Biobased insulation
Plasterboard
 - 6. Window frame**
Aluminium frame
HR ++ glass
 - 7. Precast concrete element**
 - 8. Acoustic element**
 - 9. CLT column**
 - 10. Prefab concrete wall with acoustic support**

Facade fragment

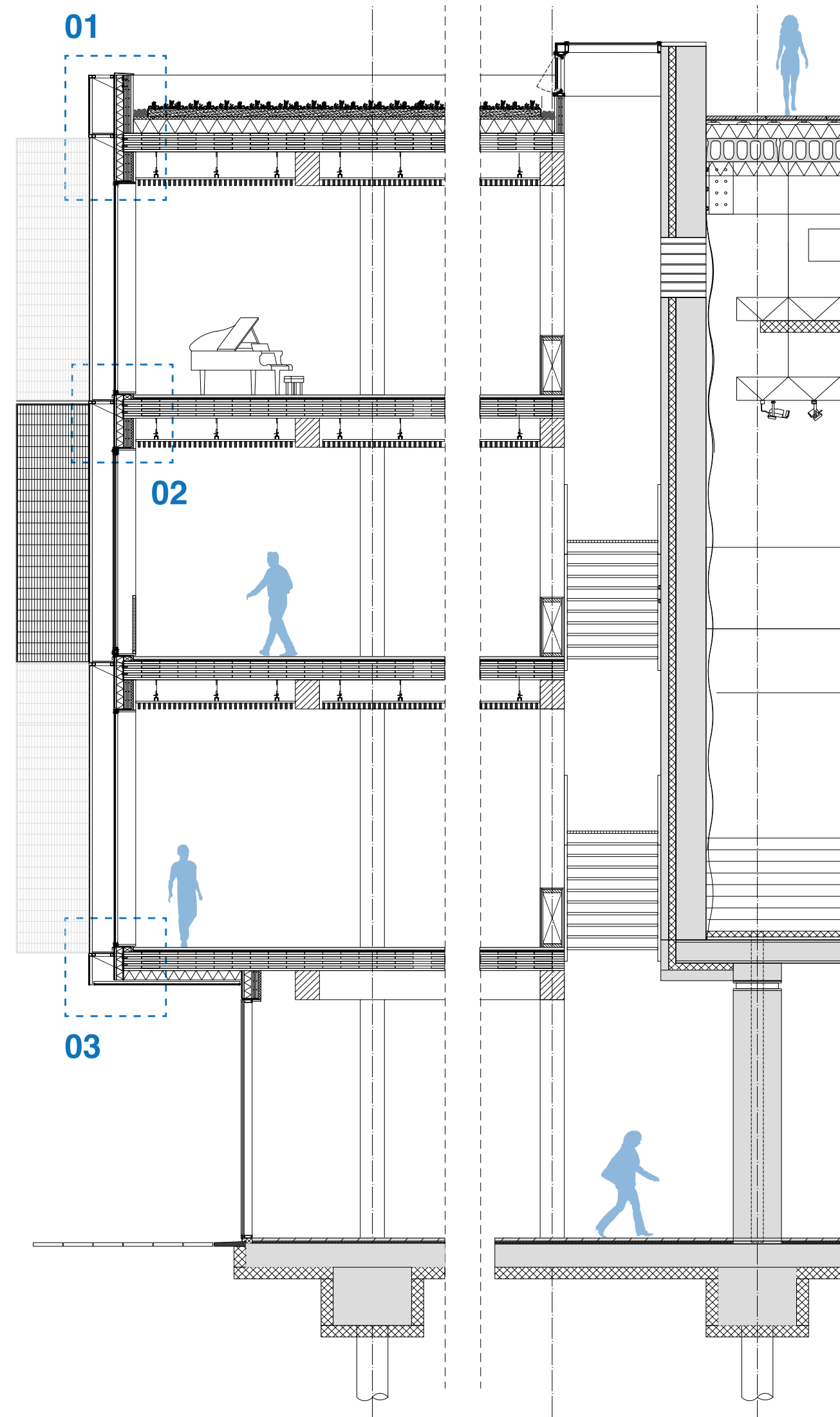
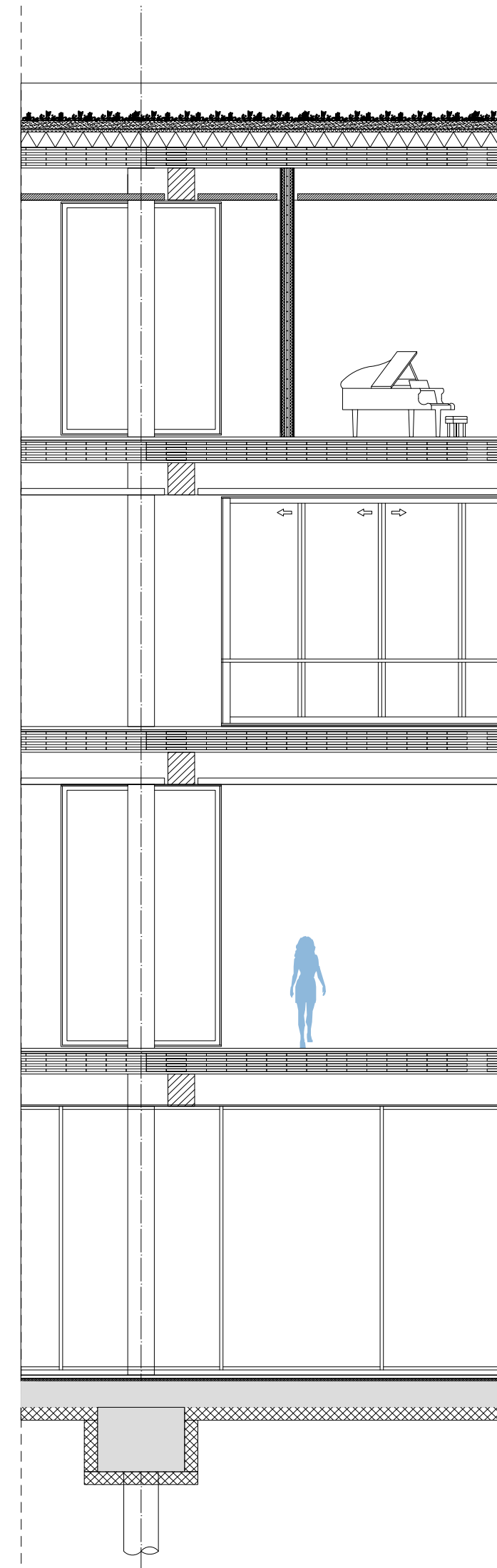
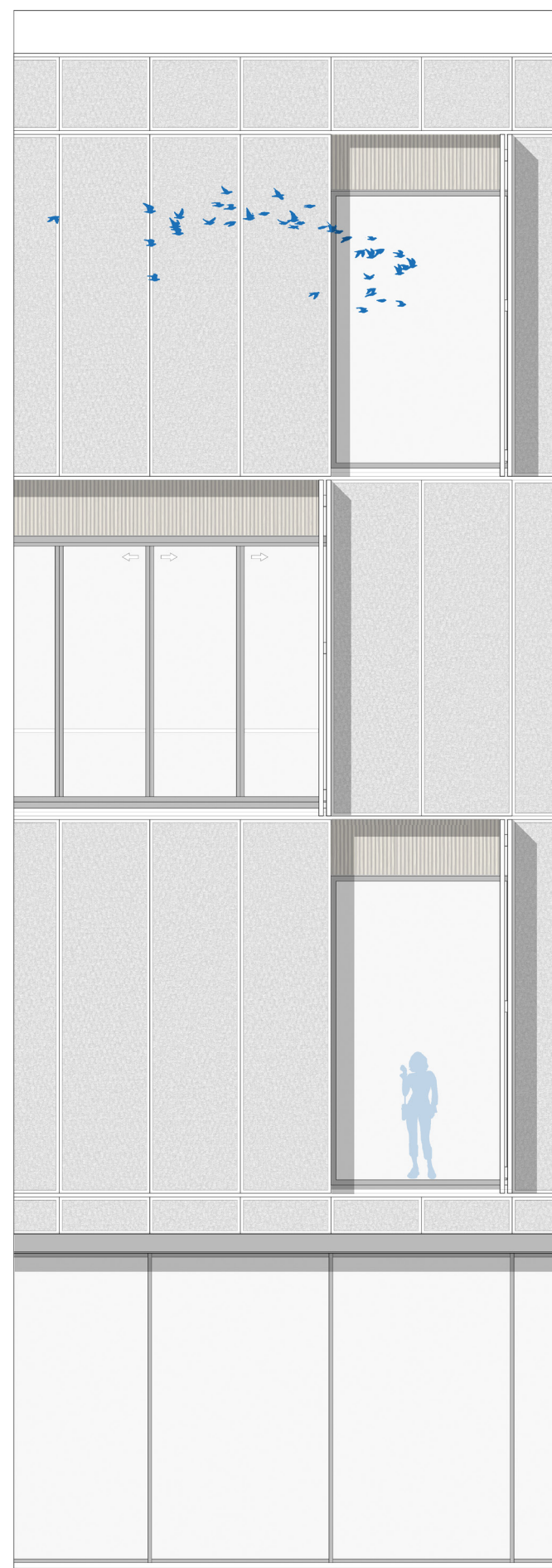

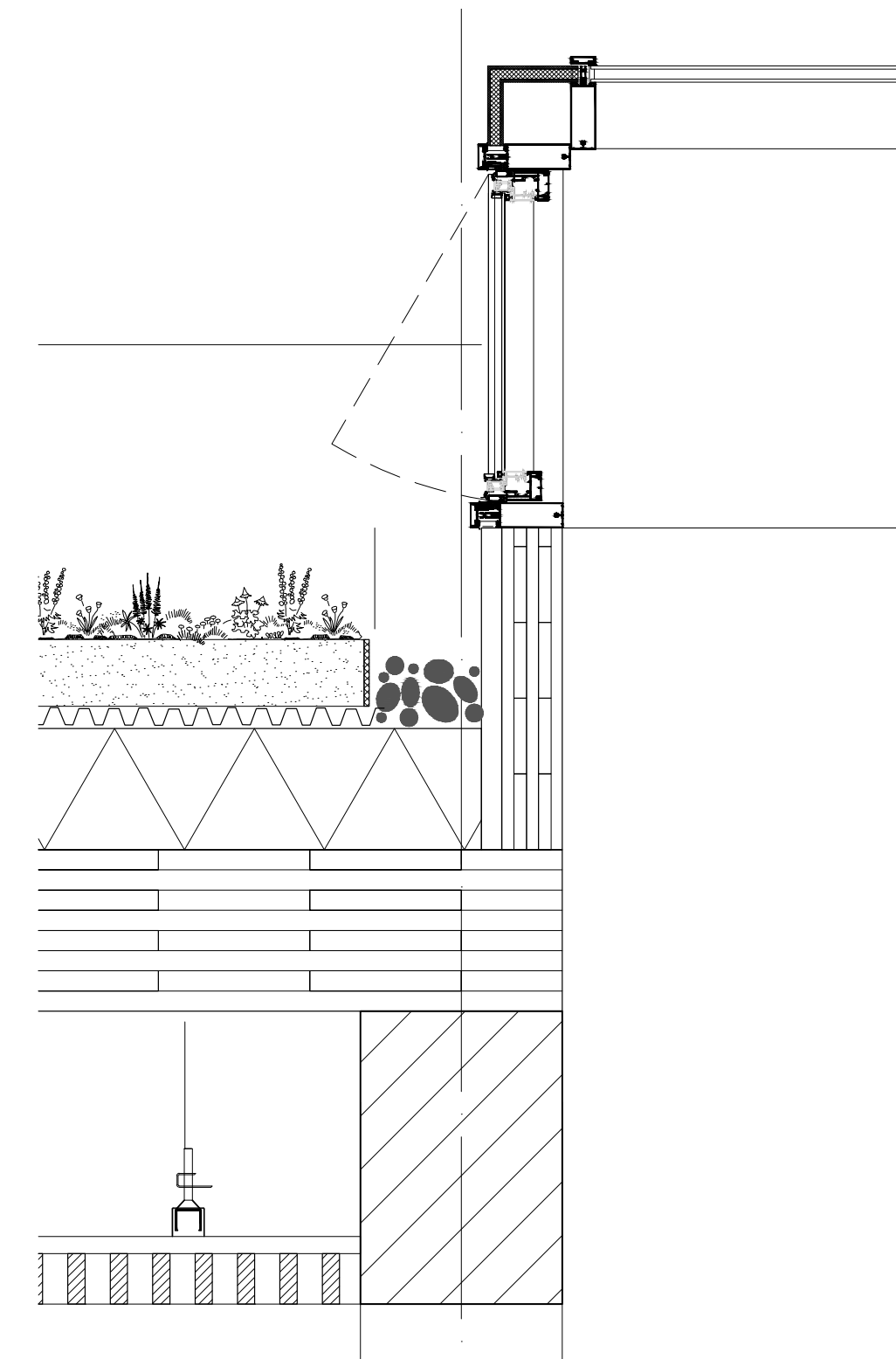
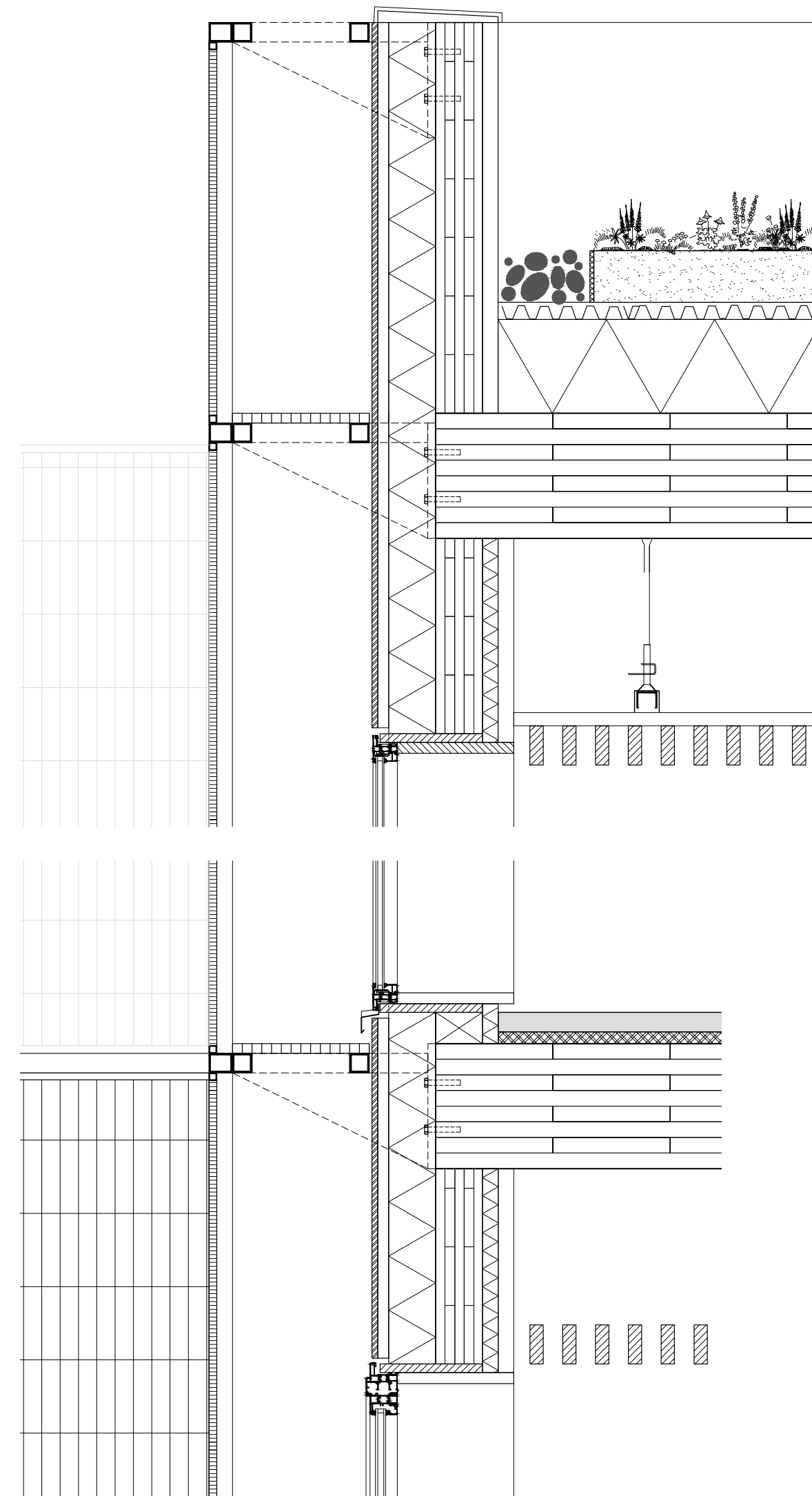

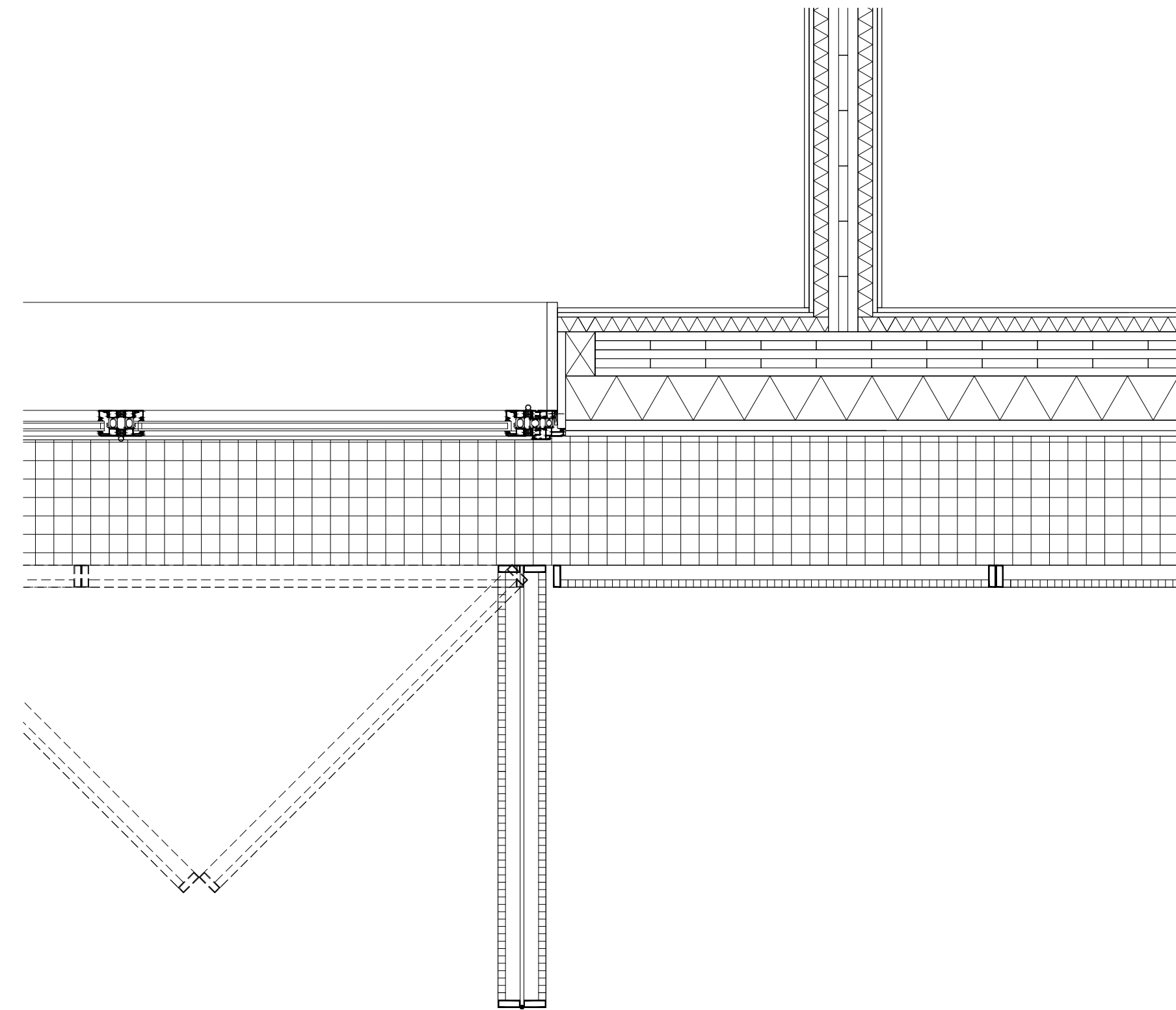

Detail opening panels



Thank you!