

# HOMES

Djura Sjoerds

Rebuild Syria  
Extreme Architecture

June 5th 2026  
Delft, The Netherlands

imagine yourself...



Daa, 10 years old  
(Unicef)



Homs

**Syria deals with conflict and war since 2011**

Syria deals with conflict and war since 2011

**Eversince, almost 7 million Syrians escaped  
from their home country - UNCHR**

Diaa has lived in Za'atari refugee camp – the largest Syrian refugee camp in the world – since he was four



Diaa, 10 years old  
(Unicef)

Syria deals with conflict and war since 2011

Eversince, almost 7 million Syrians escaped from  
their home country - UNCHR

**Since december 2024, when the Assad regime  
fall, 1.6 million Syrians returned - UNCHR**

Syria deals with conflict and war since 2011

Eversince, almost 7 million Syrians escaped from their home country - UNCHR

Since december 2024, when the Assad regime fall, 1.6 million Syrians returned - UNCHR

**80% of the returning families find their homes destroyed - UNCHR**

Syria deals with conflict and war since 2011

Eversince, almost 7 million Syrians escaped from their home country - UNCHR

Since december 2024, when the Assad regime fall, 1.6 million Syrians returned - UNCHR

80% of the returning families find their homes destroyed - UNCHR

**Homs was the Syrian city most affected by the crisis in terms of physical and social repercussions - UN Habitat**



Homs



Karam Shamsham



Karam Shamsham

Members of the Free Syrian Army inspect a damaged building after clashes with President Bashar al-Assad's forces in Karam Shamsham district in central Homs August 11, 2012. Picture taken August 11, 2012. REUTERS/Yazen al Homsy



Radio Free Syria  
14 november 2025 · 🌐

Residents of the Karam Shamsham neighborhood in Homs today held a vigil to commemorate the massacres committed by the Assad regime and its militias during the years of the Syrian revolution. Participants reaffirmed their commitment to justice and holding those responsible for the crimes accountable.

- SNN  
November 14, 2025



Karam Shamsham

design input

autonomous  
decisionmaking

long-term  
settlement

public meeting  
spaces

Design input from resear

● Post-war mental recovery

private withdrawl

research

Design input from research topics:

● Post-war mental recovery

● Syrian culture

autonomous  
decisionmaking

expandable  
house

long-term  
settlement

public meeting  
spaces



receive guests

intra-family  
privacy

private withdrawl

research

Design input from research topics:

-  Post-war mental recovery
-  Syrian culture
-  Urban (community) recovery



research

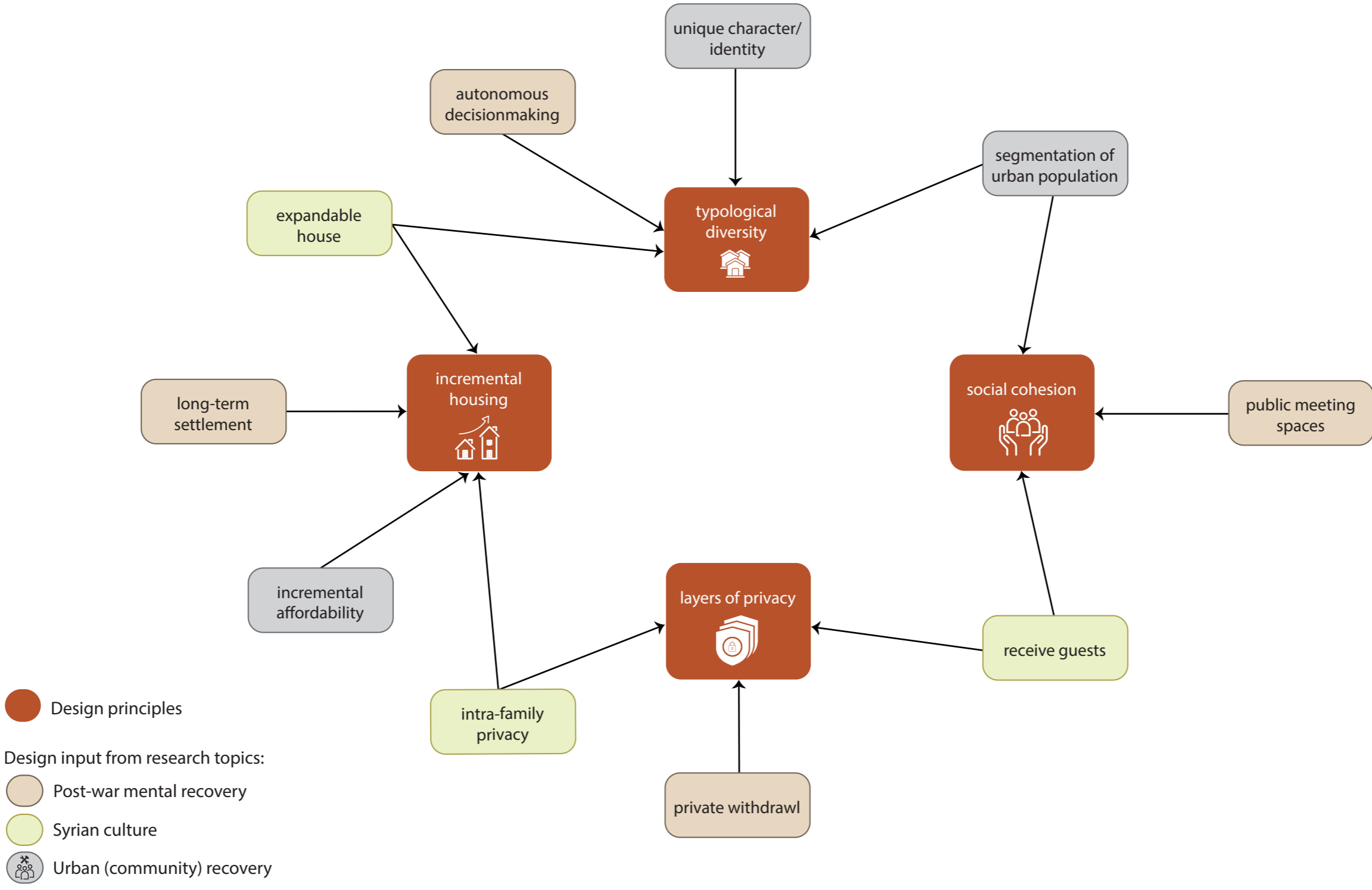

- Design principles
- Design input from research topics:
  - Post-war mental recovery
  - Syrian culture
  - Urban (community) recovery

research

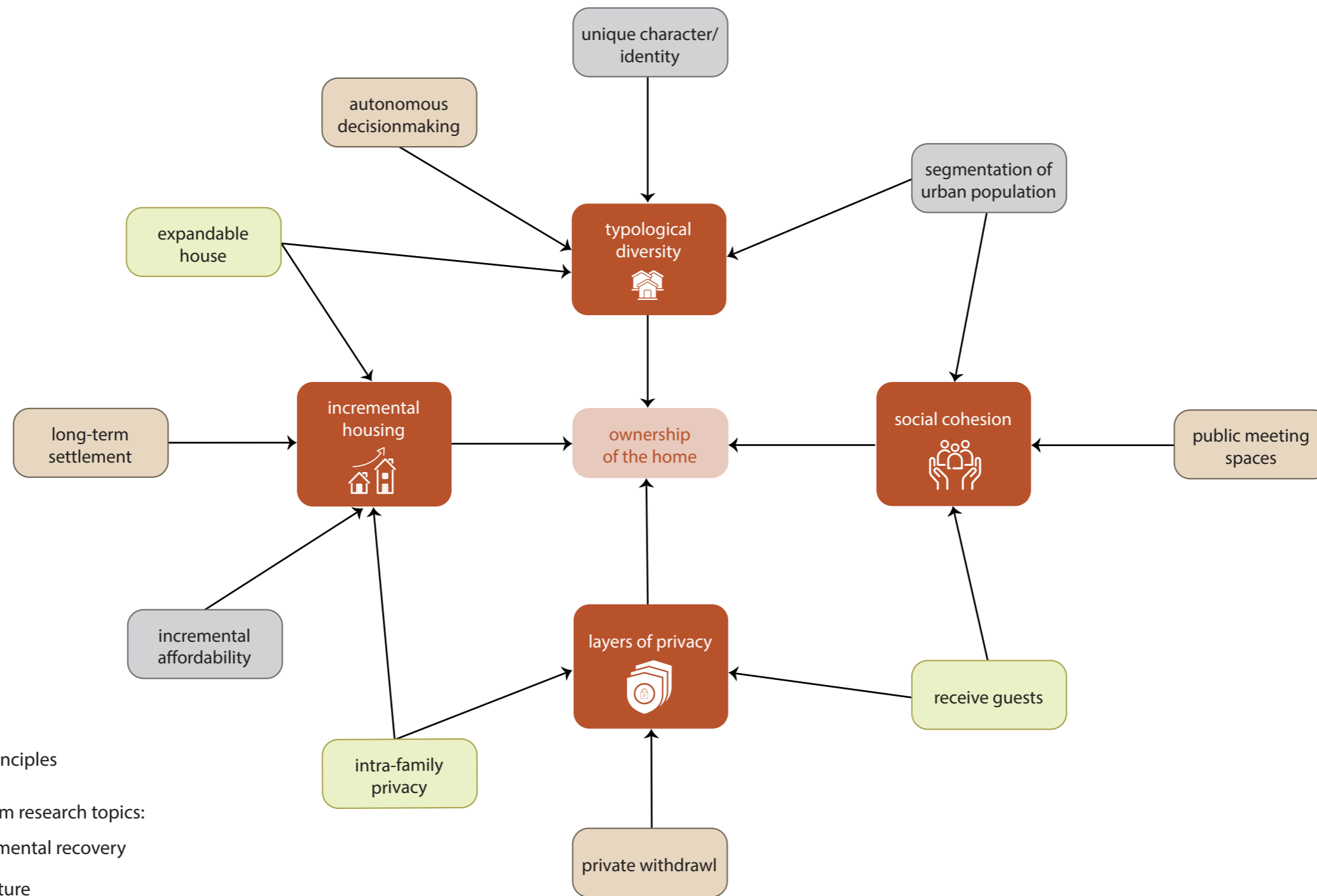

- Design principles
- Design input from research topics:
- Post-war mental recovery
- Syrian culture
- Urban (community) recovery

research



design principles

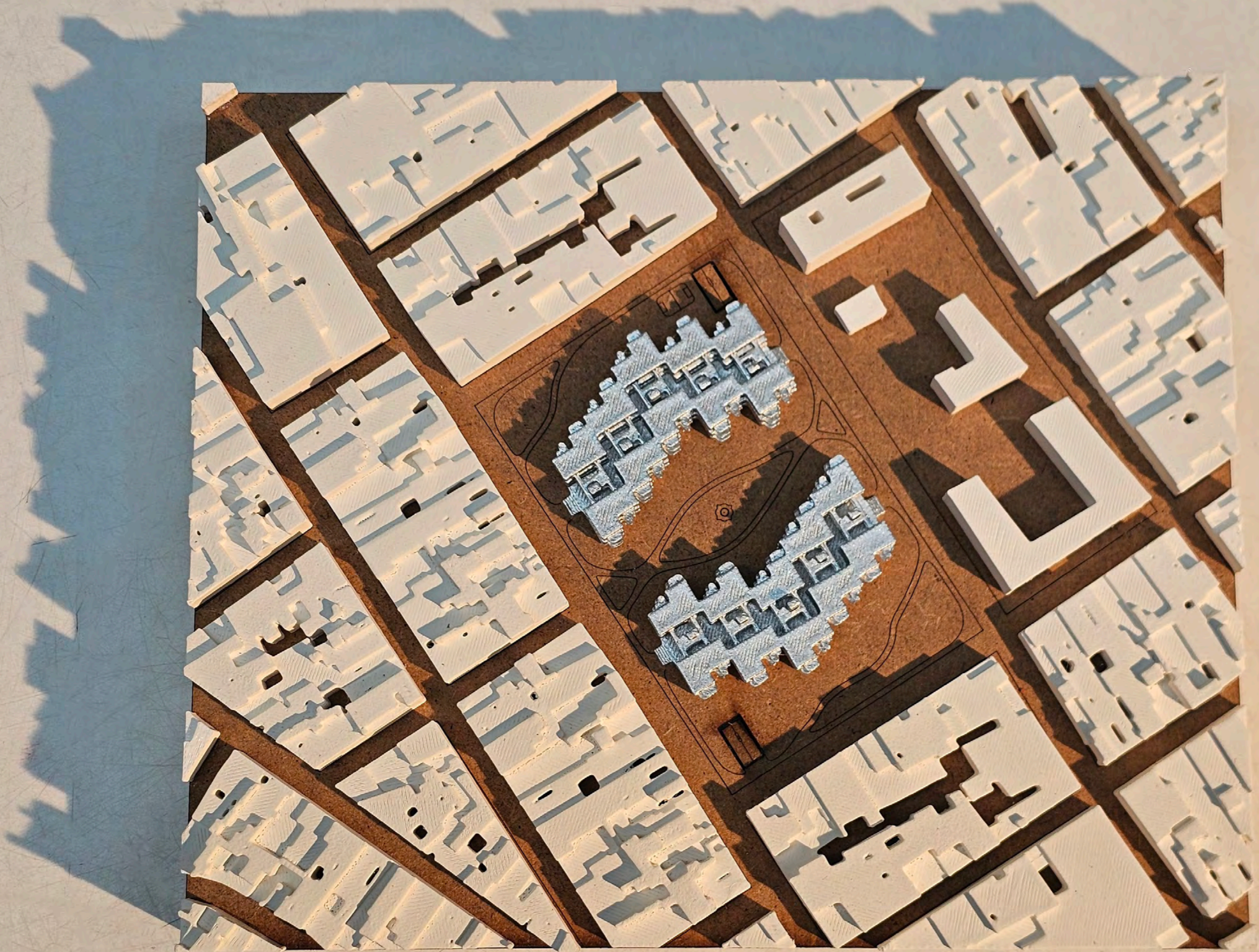

An aerial photograph of a city grid, showing a dense pattern of buildings and streets. The buildings are rendered in a light, textured style, possibly representing a 3D architectural model or a stylized map. The streets are dark lines forming a grid. The word "HOMES" is overlaid in large, bold, black, sans-serif capital letters across the center of the image. The background is a light, textured surface, possibly paper or a wall, with a soft shadow cast by the image on the left side.

# HOMES

house



part 1

house → unit

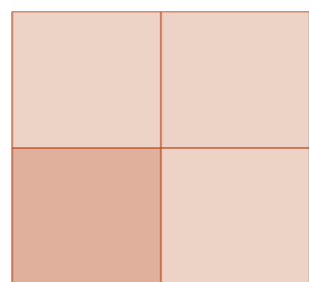

part 2

house → unit → block

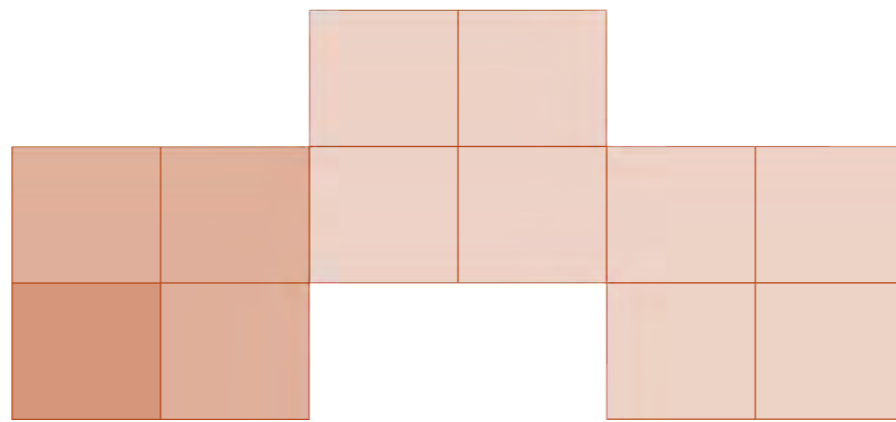

part 3

house → unit → block → site

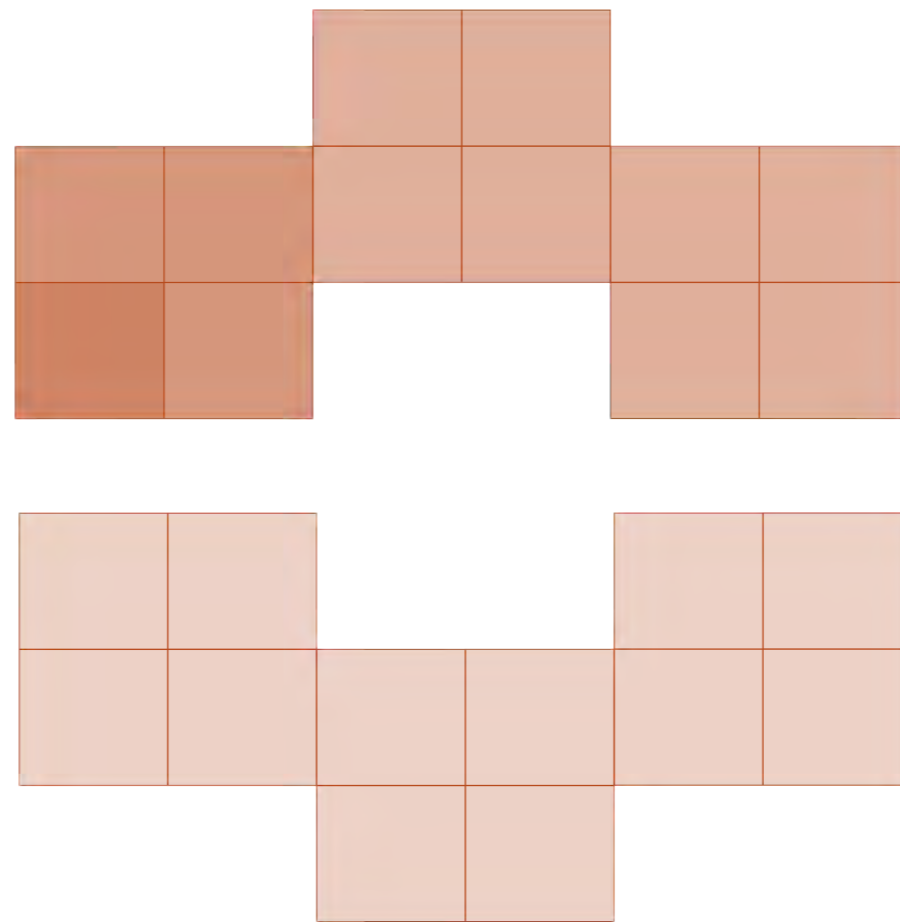

---

part 4

house



Part 1

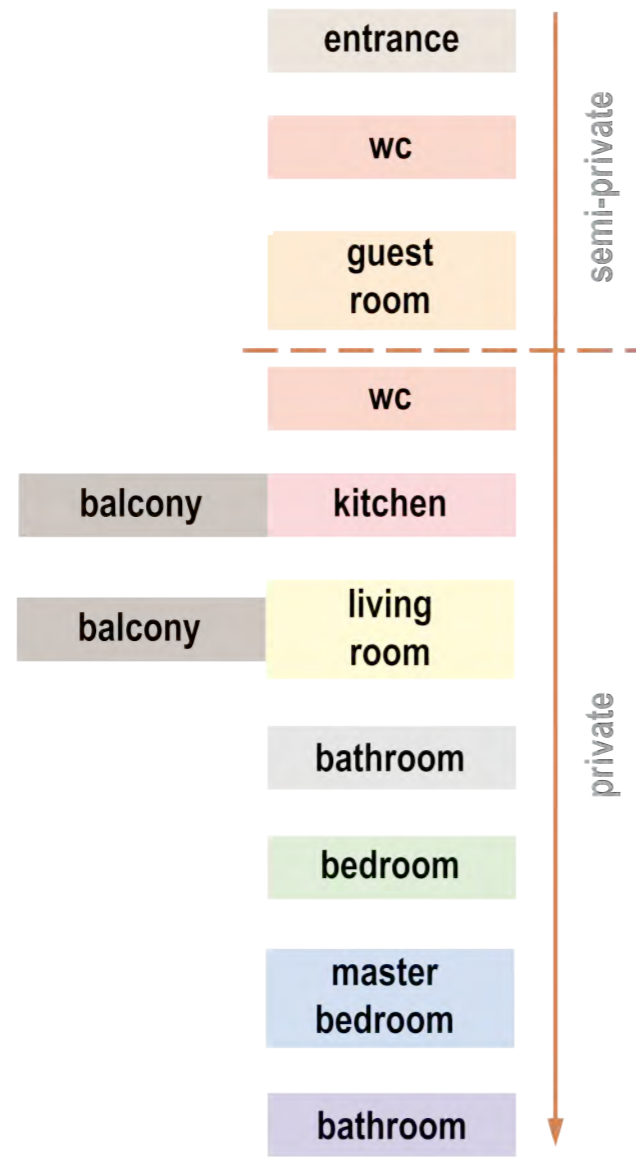

Syrian floor plan



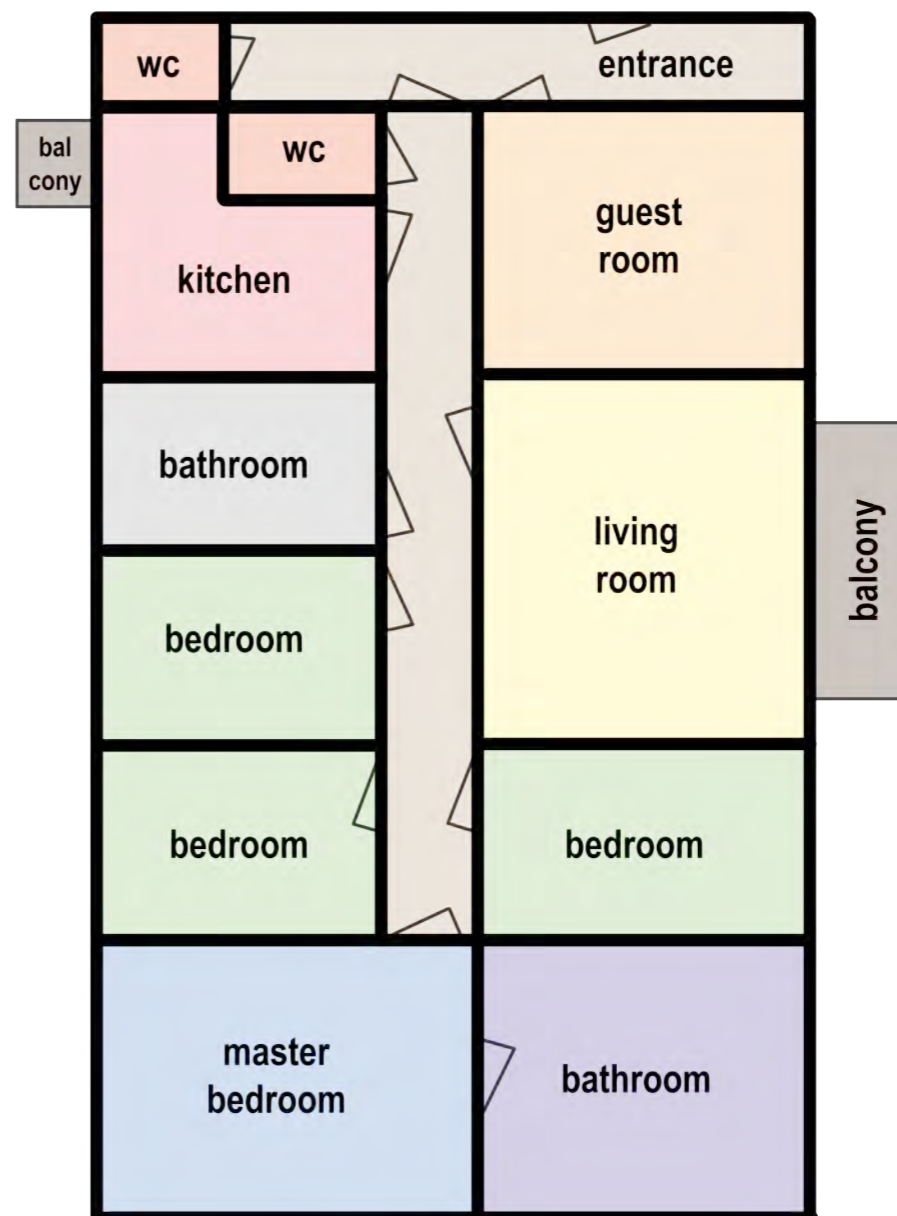
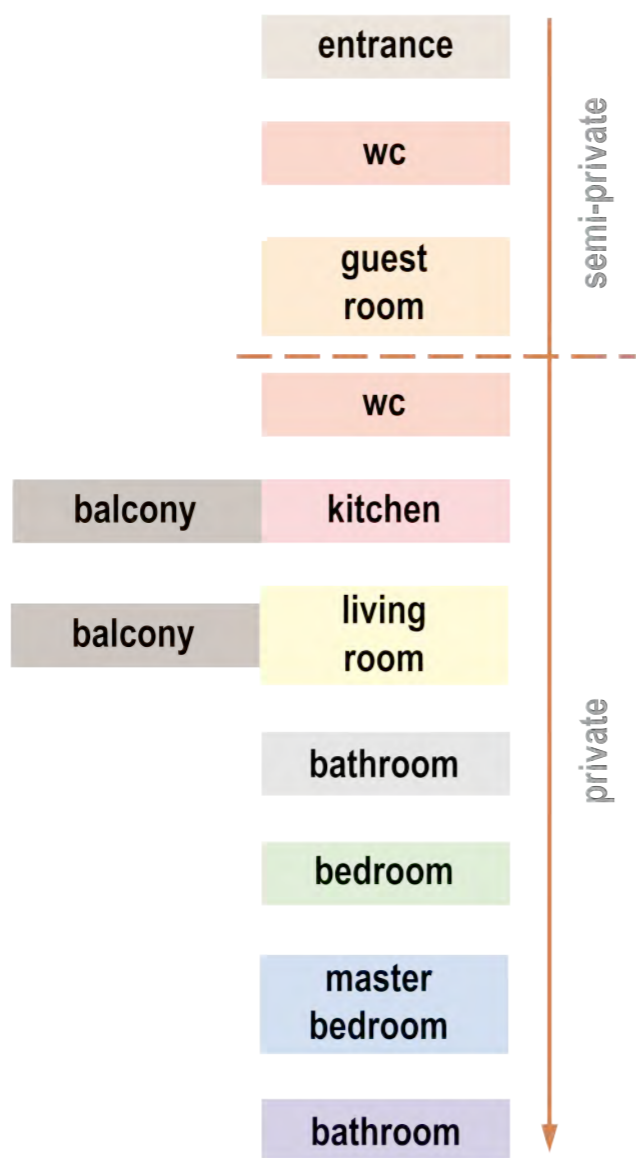

Syrian floor plan



1

4-6 persons  
168 m<sup>2</sup>  
1 floor

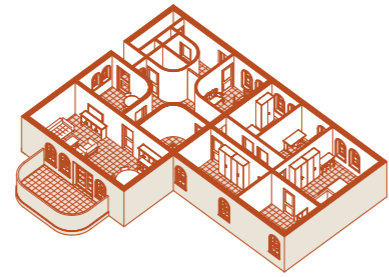

2

2-4 persons  
192 m<sup>2</sup>  
2 floors

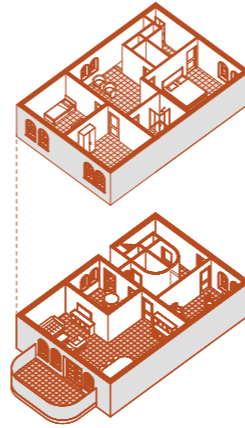

3

2-4 persons  
144 m<sup>2</sup>  
2 floors

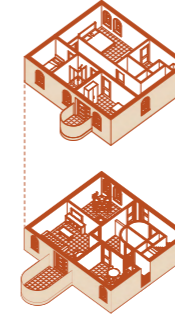

typologies



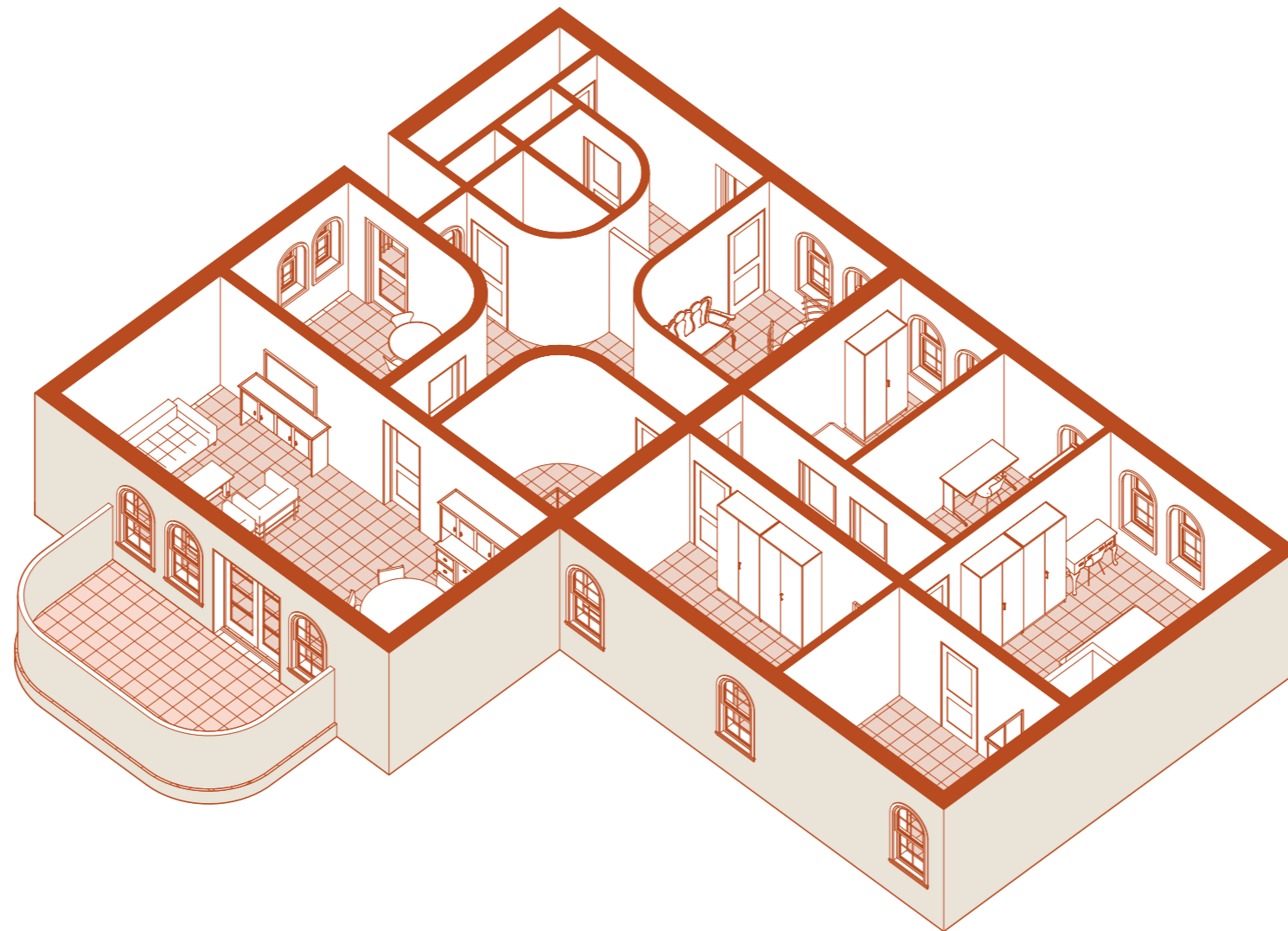

typology 1



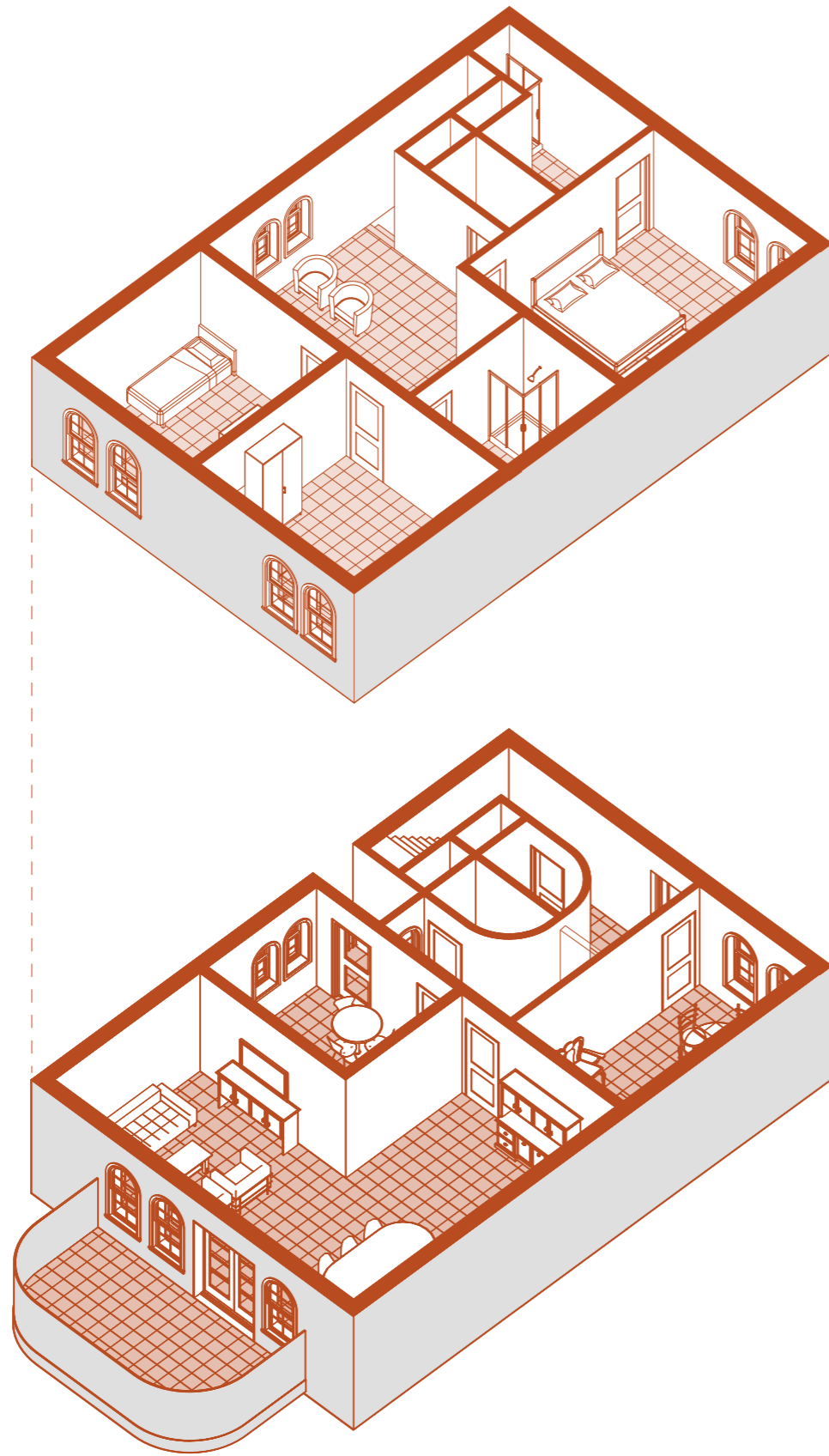

typology 2



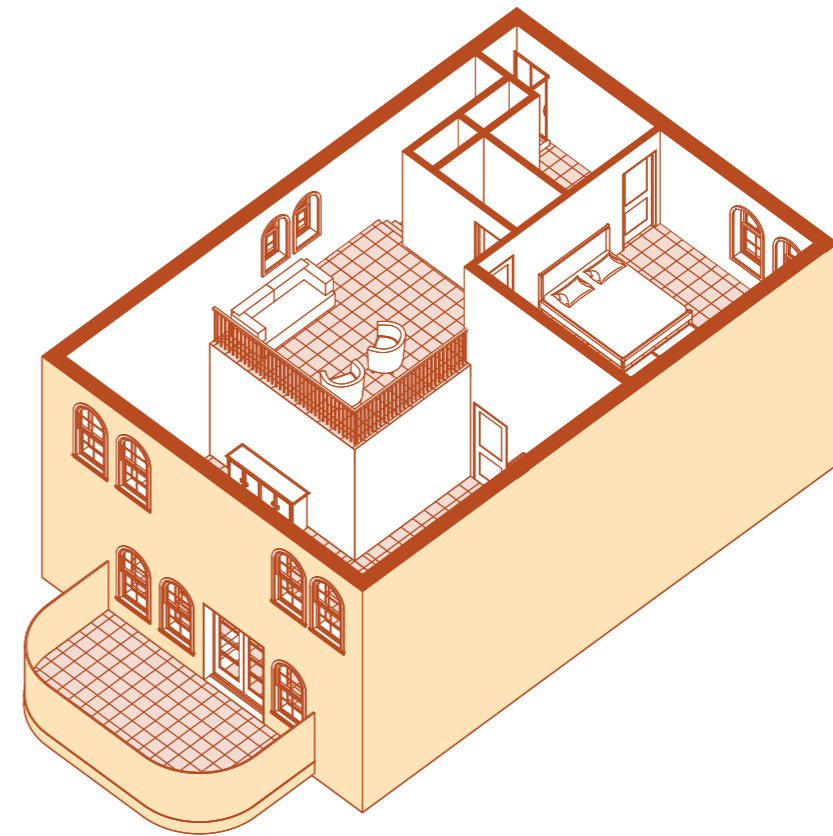
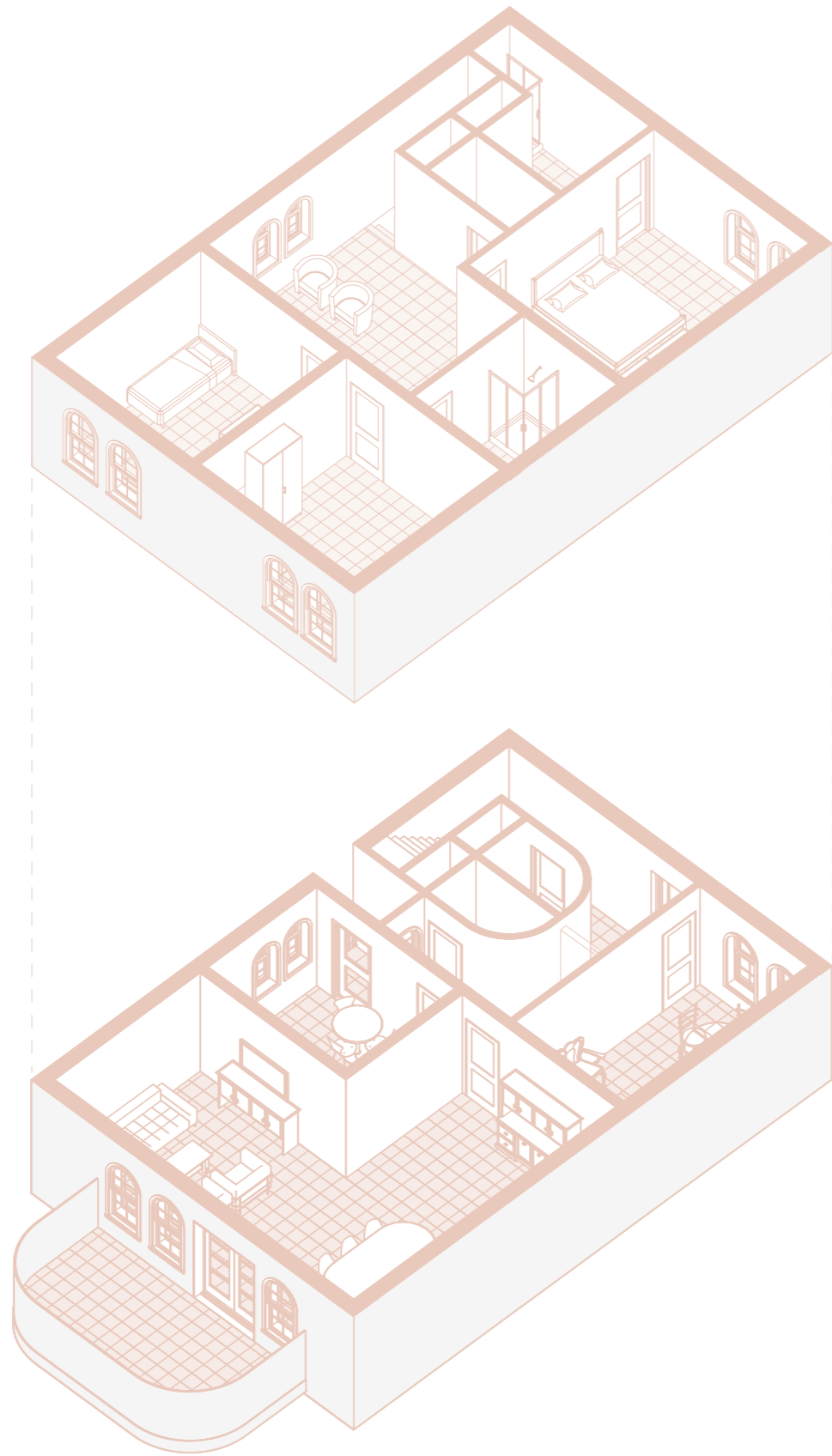

typology 2





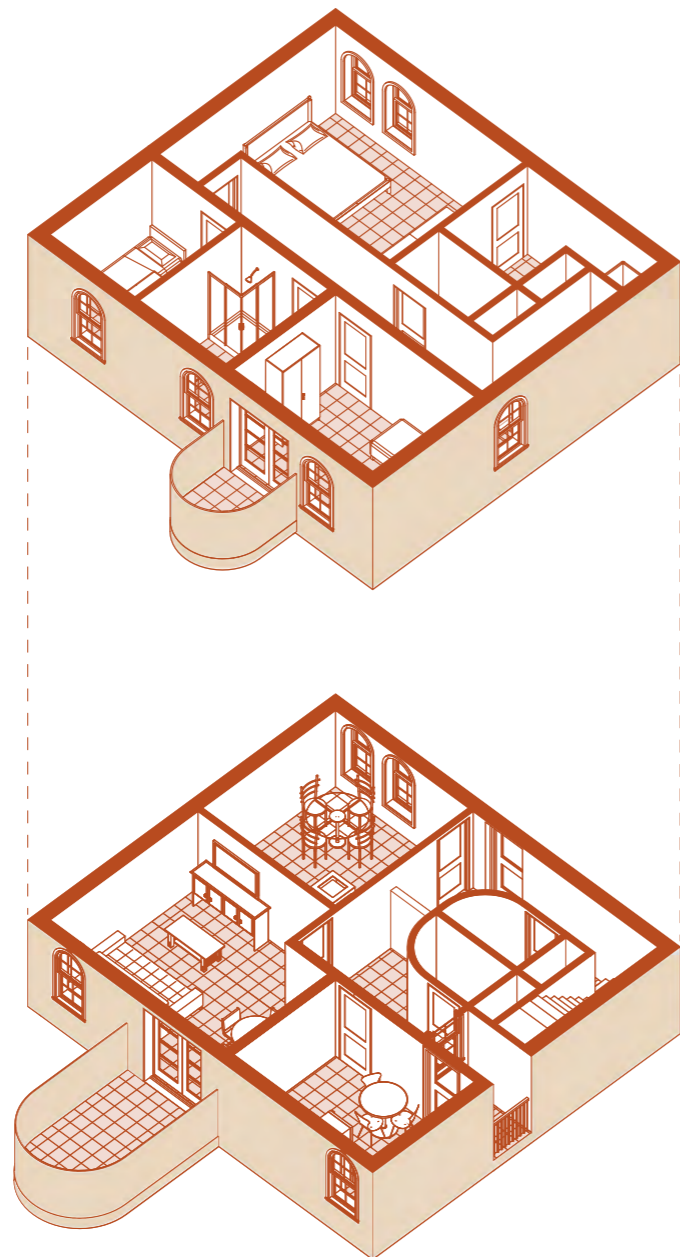

typology 3



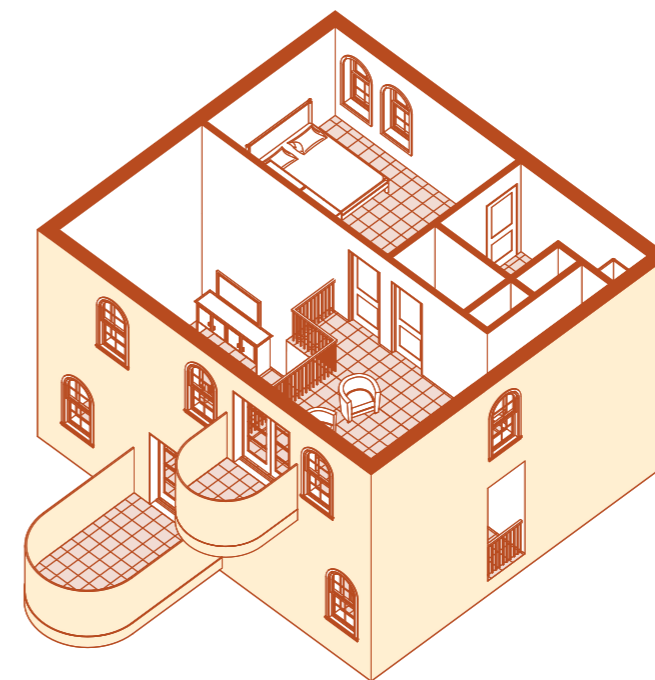
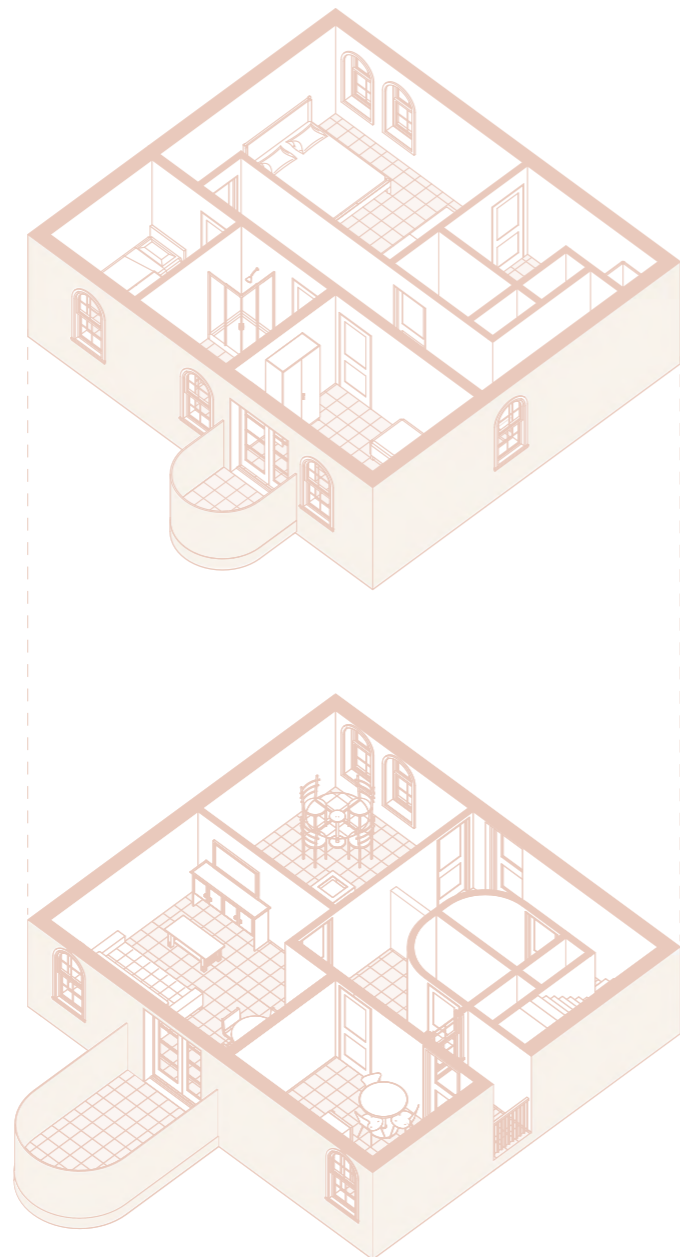

typology 3



house



part 1

house → unit

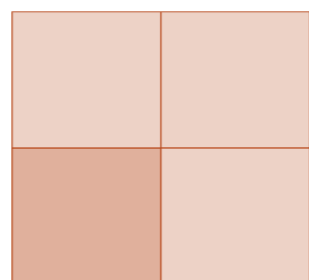

part 2

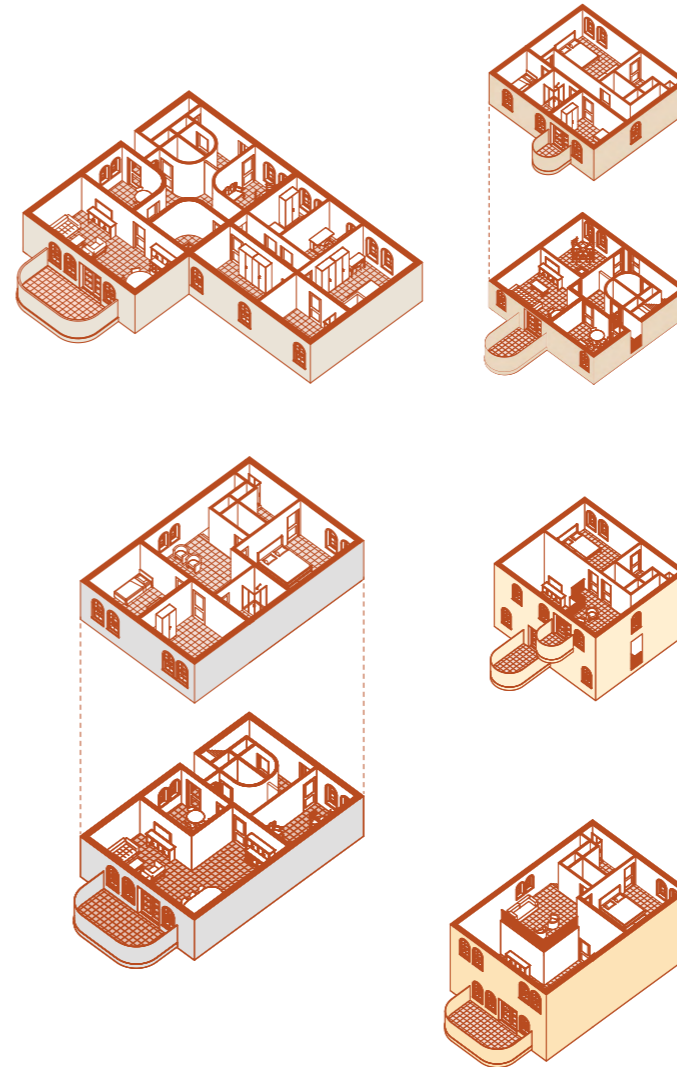
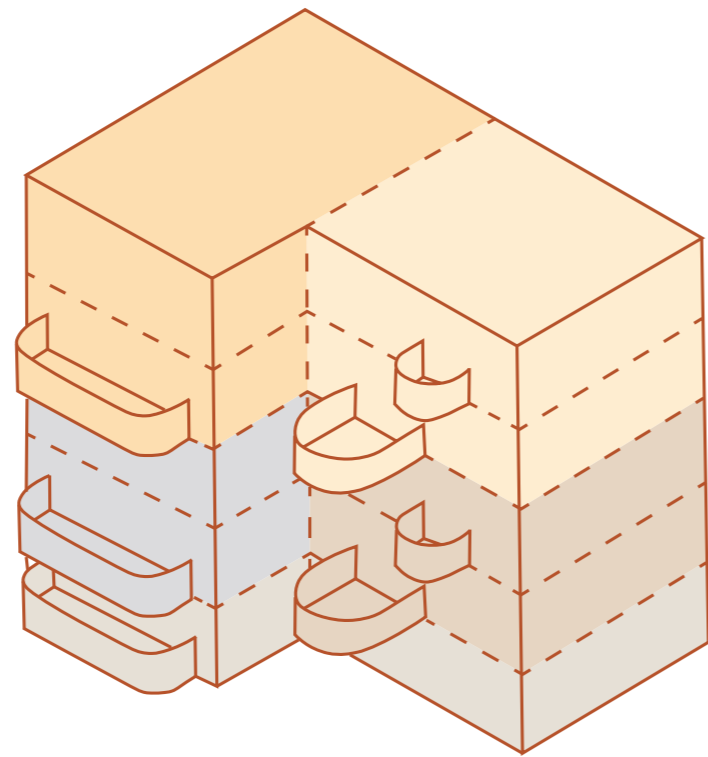

typology to block



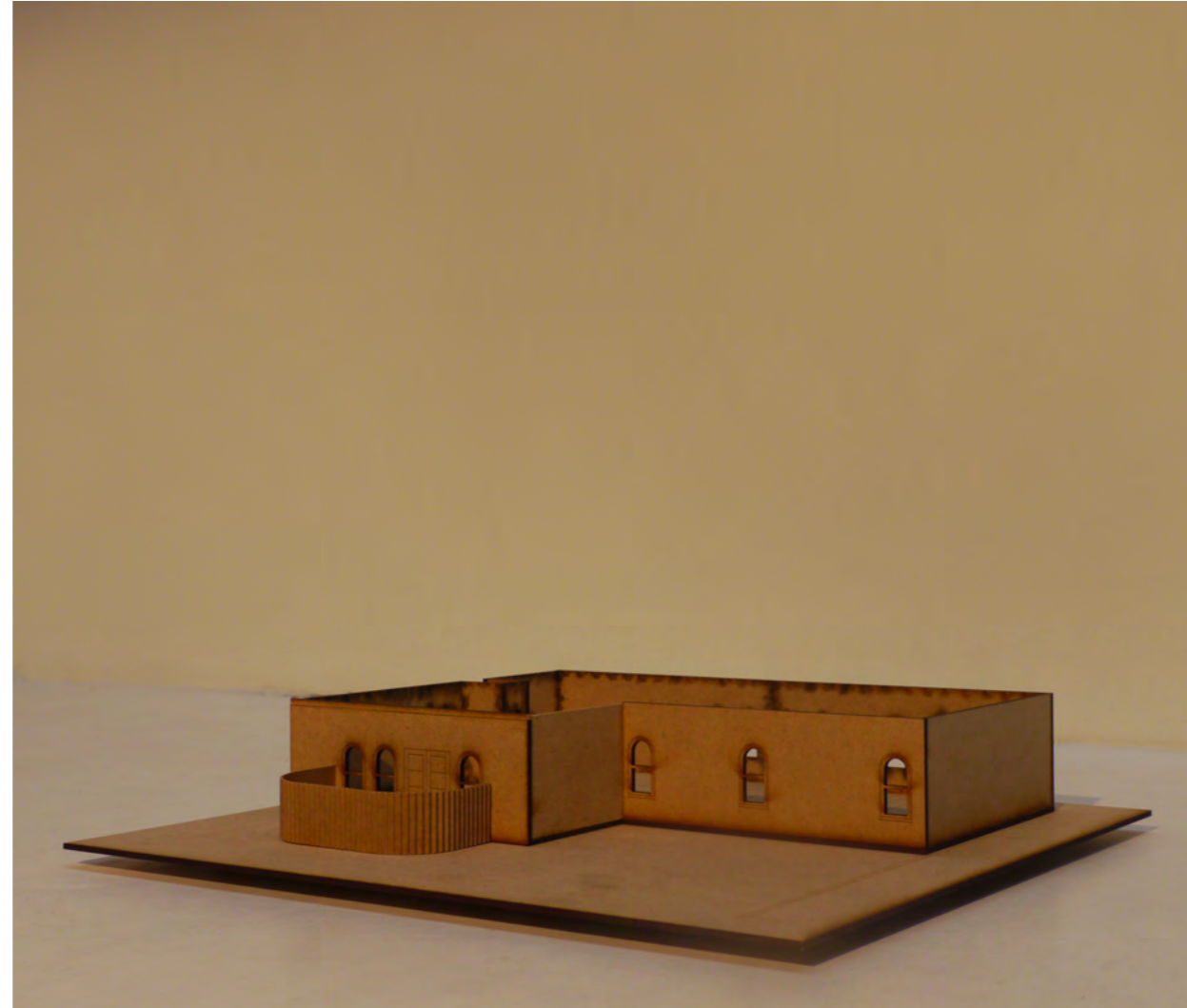

house to unit



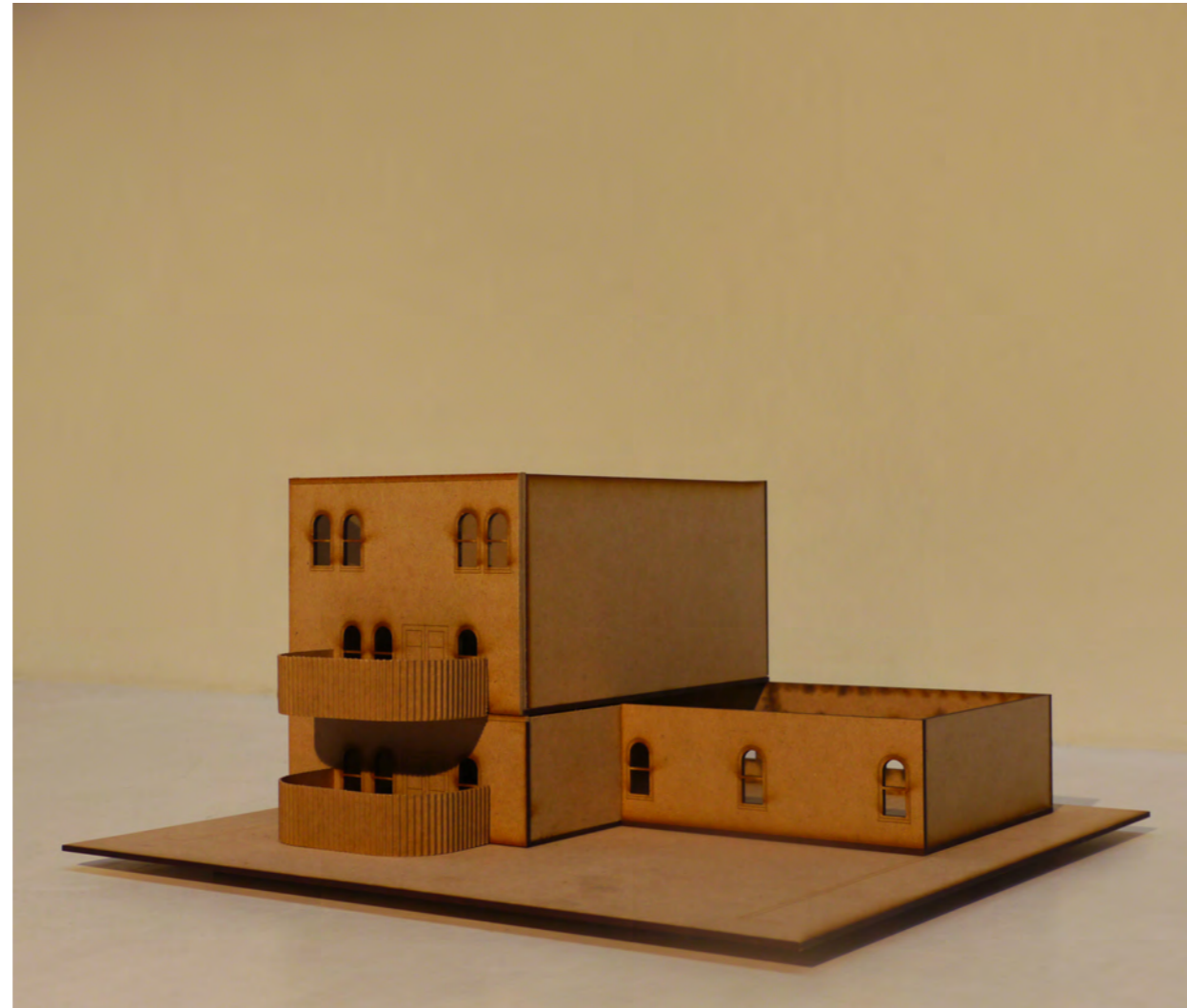

house to unit



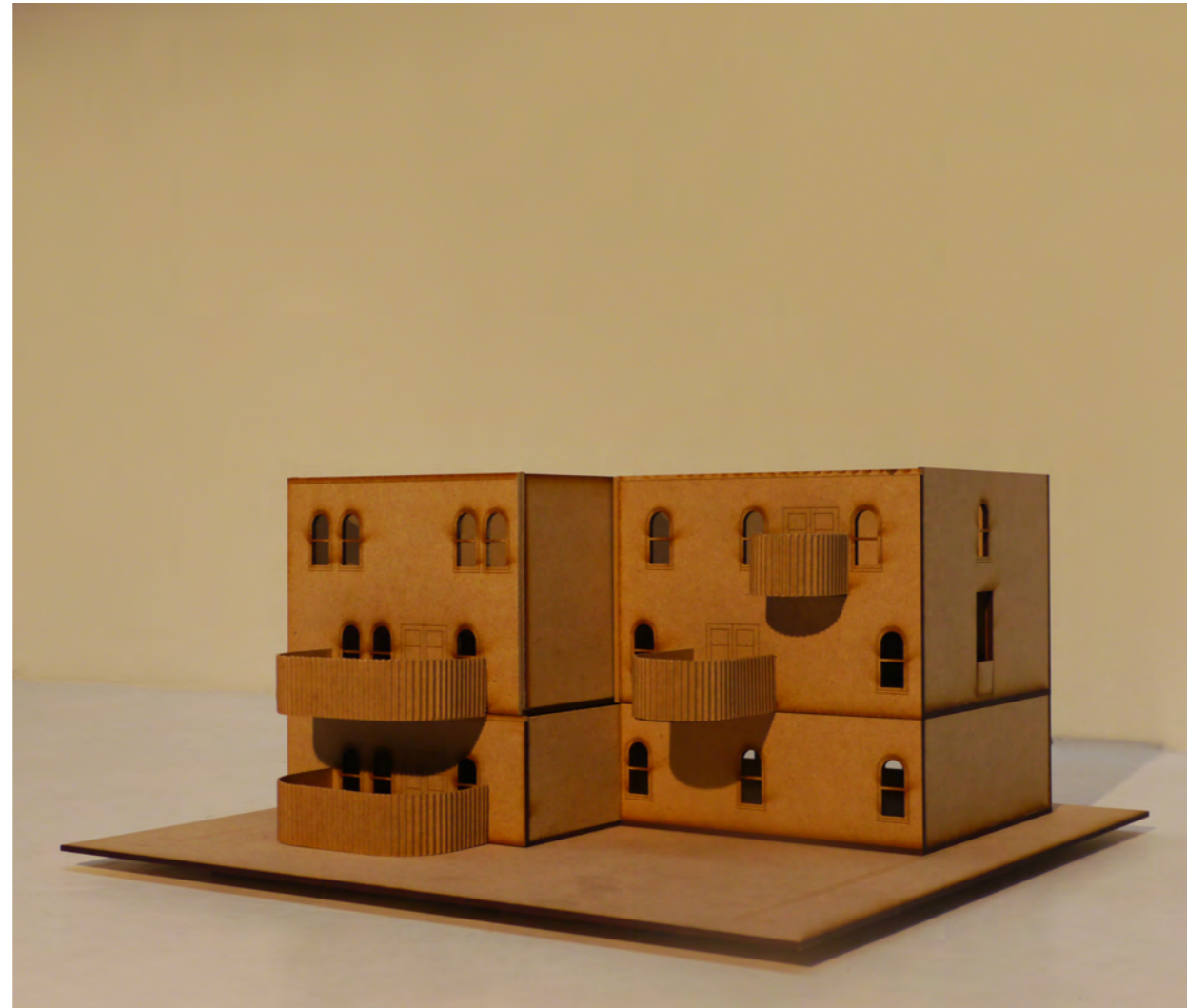

house to unit



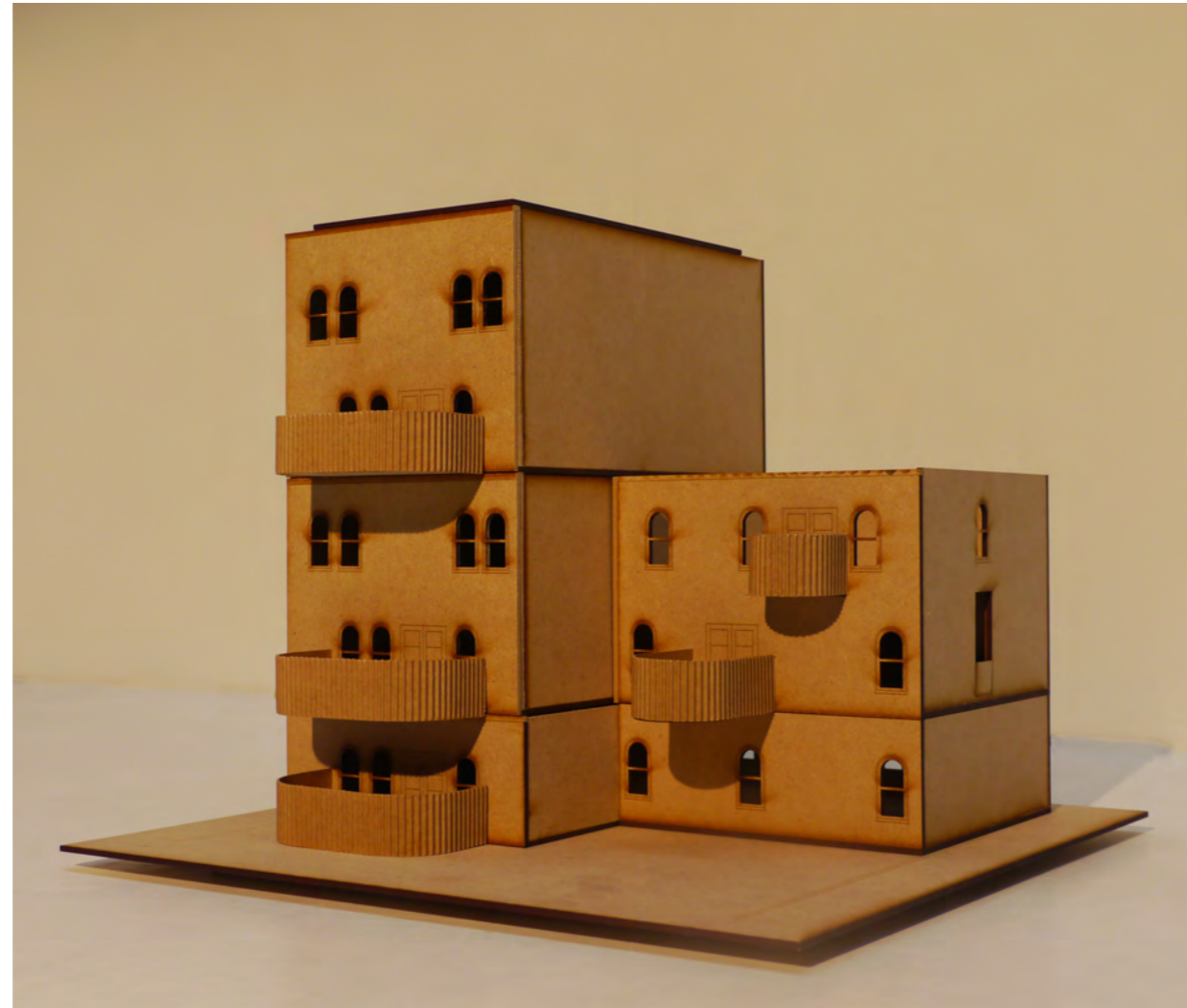

house to unit



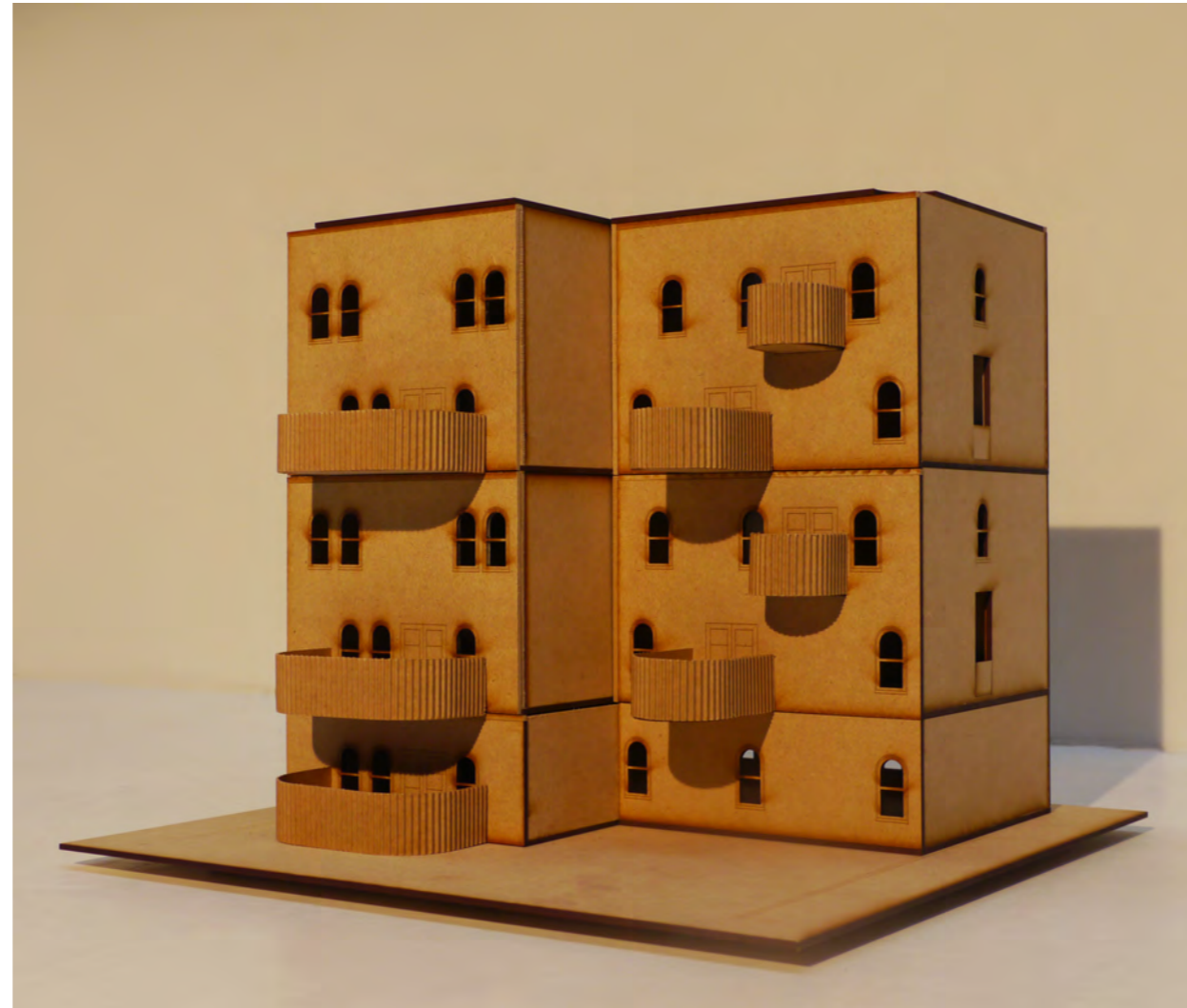

house to unit



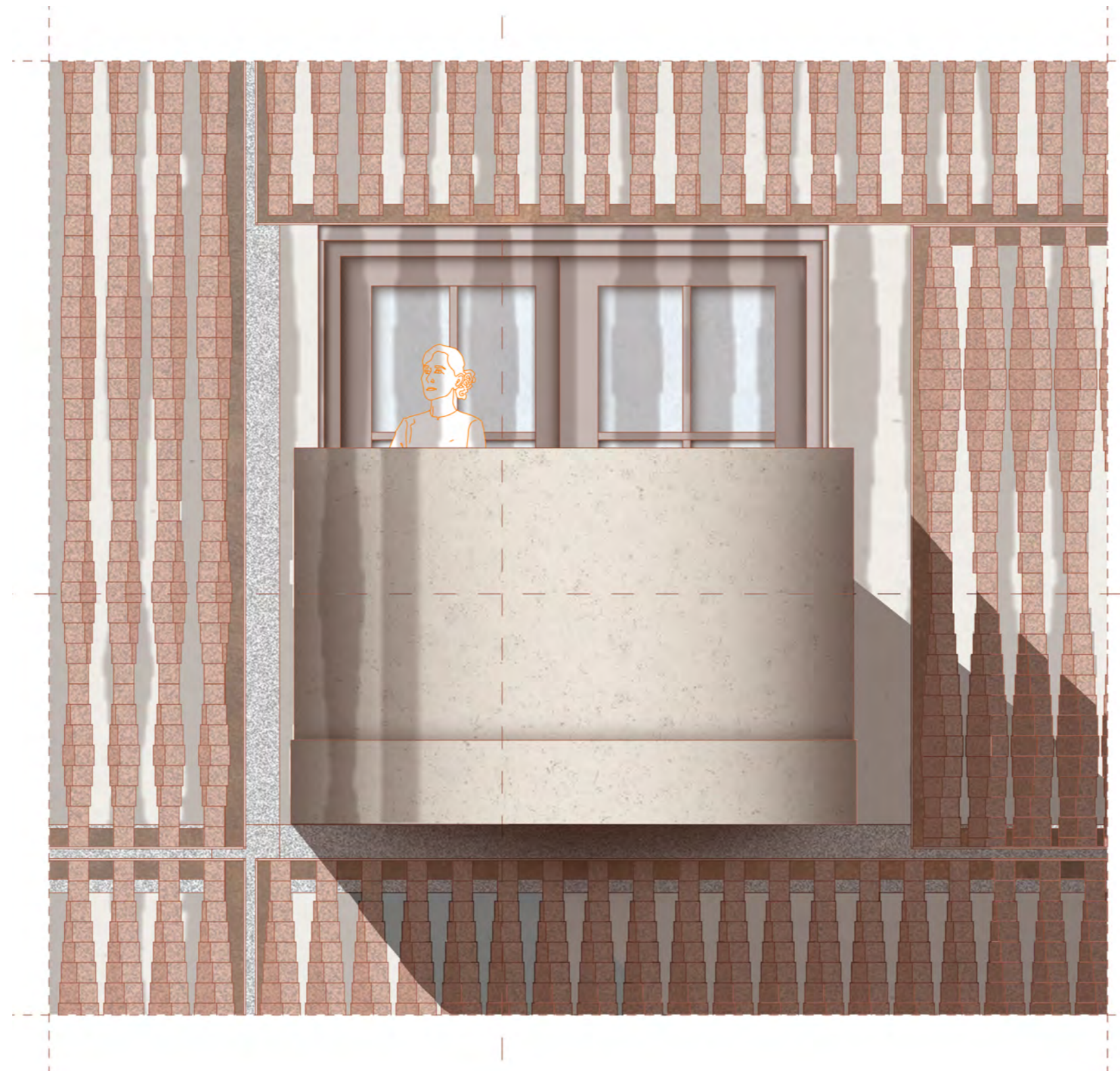

second facade



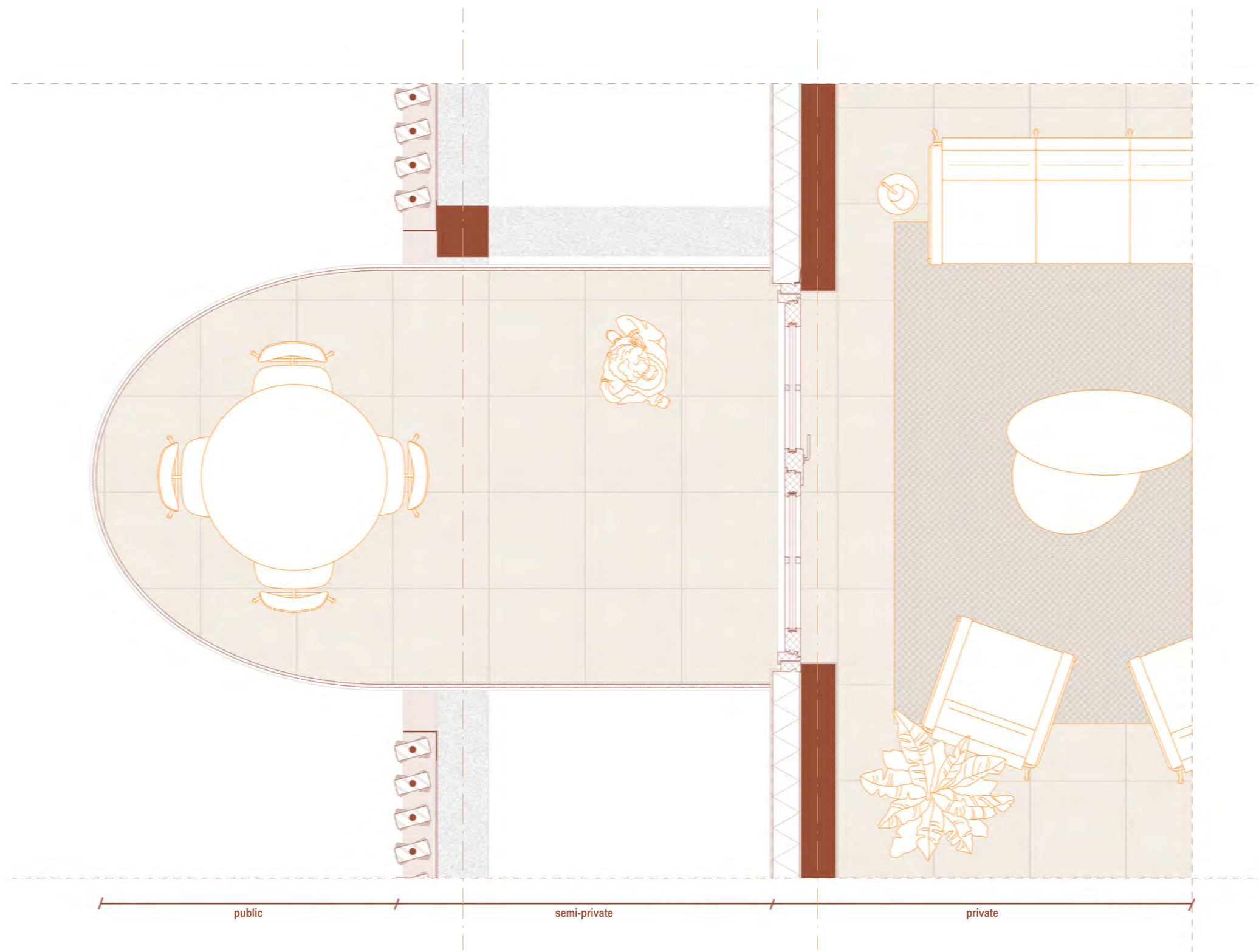

1:20



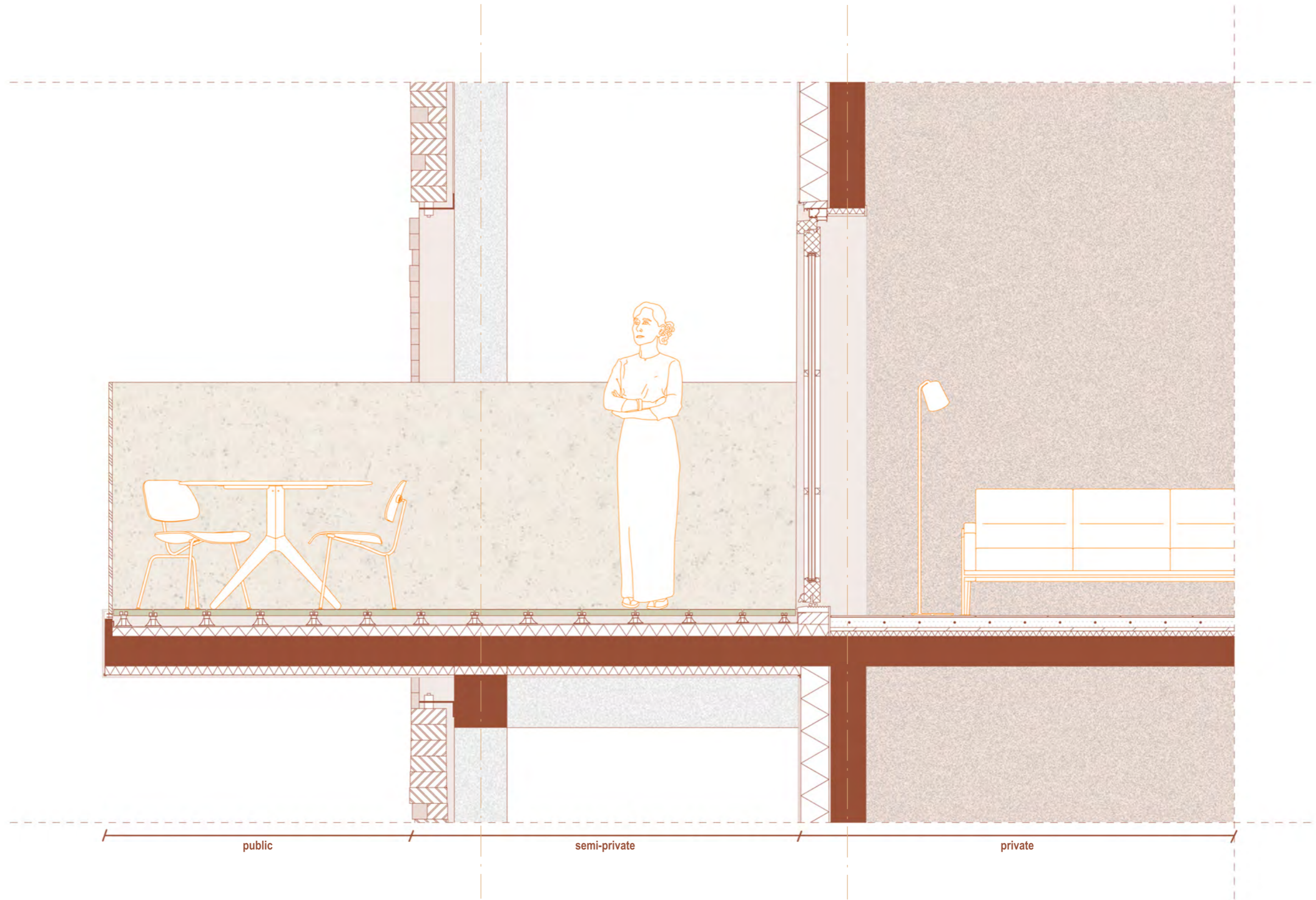

1:20



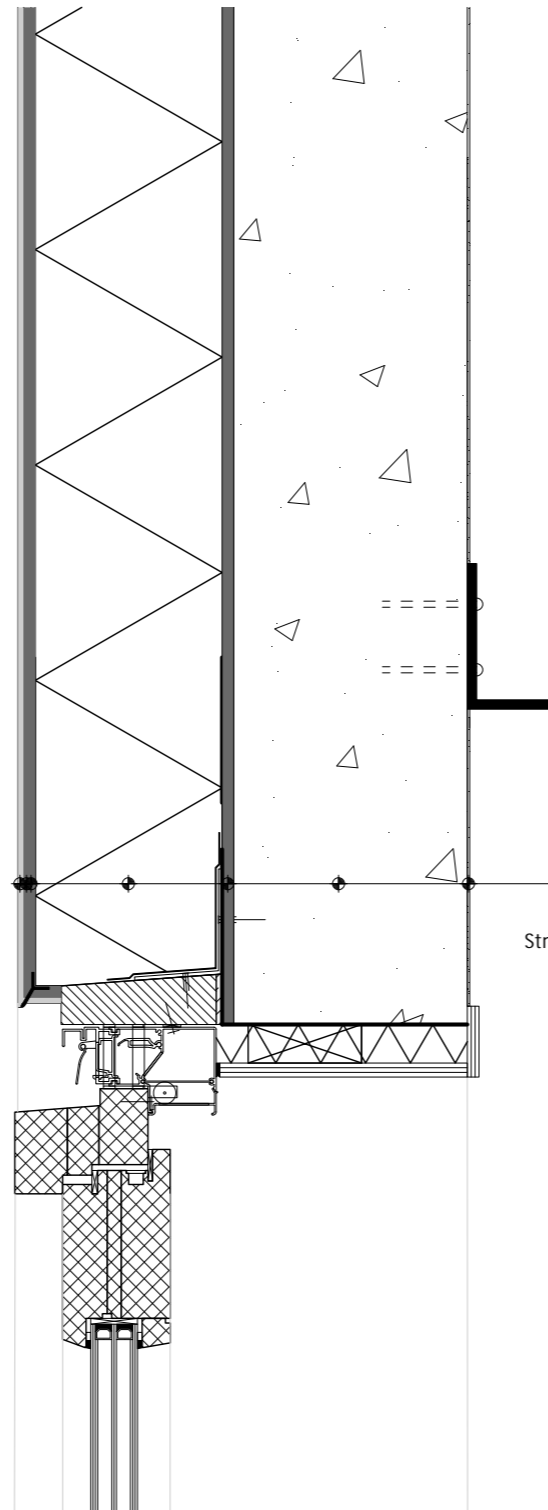

Wall buildup  
Finish coat 5mm  
Reinforcement layer  
Stress-distribution layer 10mm  
EPS 035 insulation 160mm  
Adhesive layer 10mm  
In-situ concrete 200mm  
Plaster coat 2mm

incremental floor



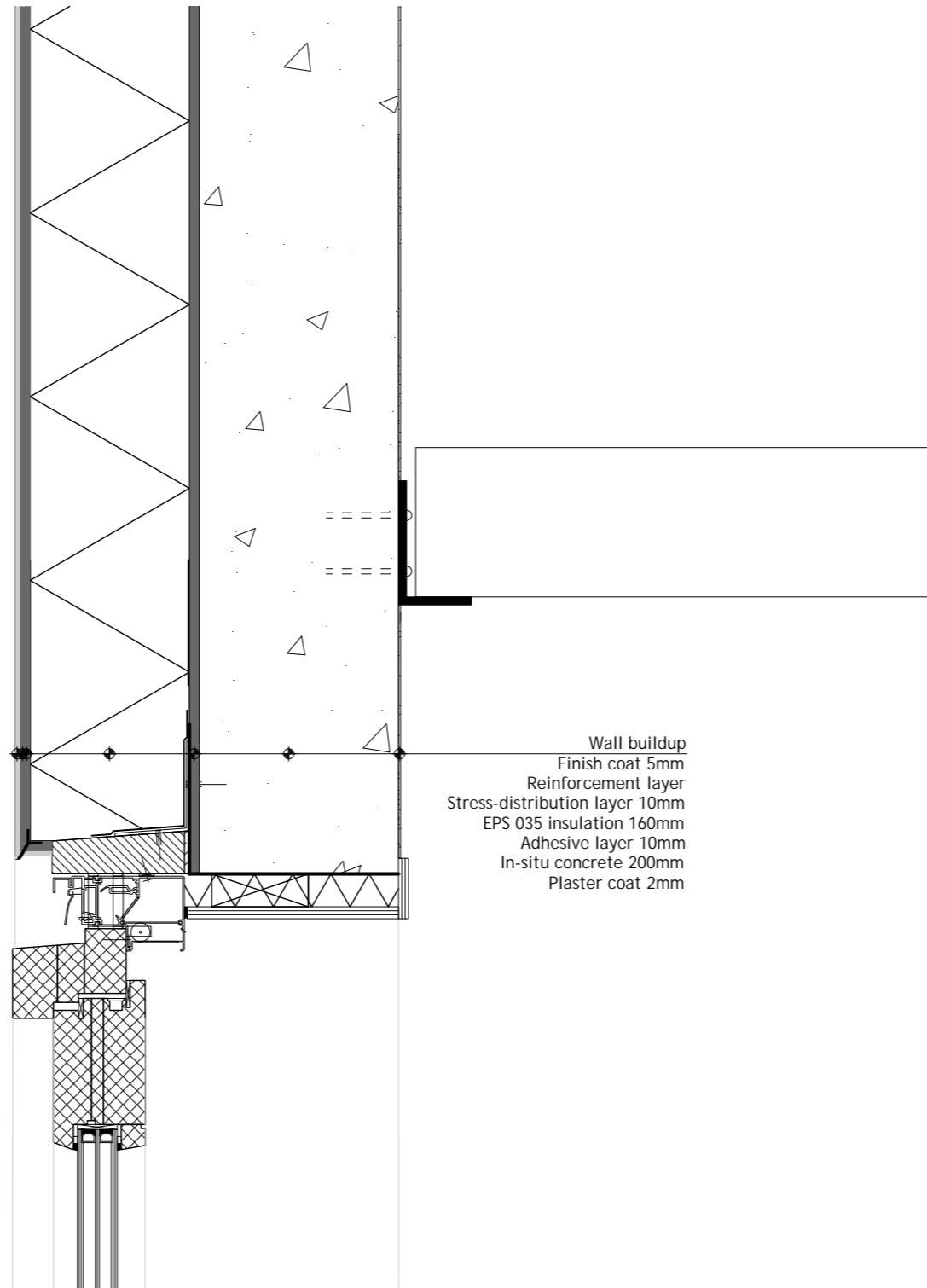

Wall buildup  
Finish coat 5mm  
Reinforcement layer  
Stress-distribution layer 10mm  
EPS 035 insulation 160mm  
Adhesive layer 10mm  
In-situ concrete 200mm  
Plaster coat 2mm

incremental floor



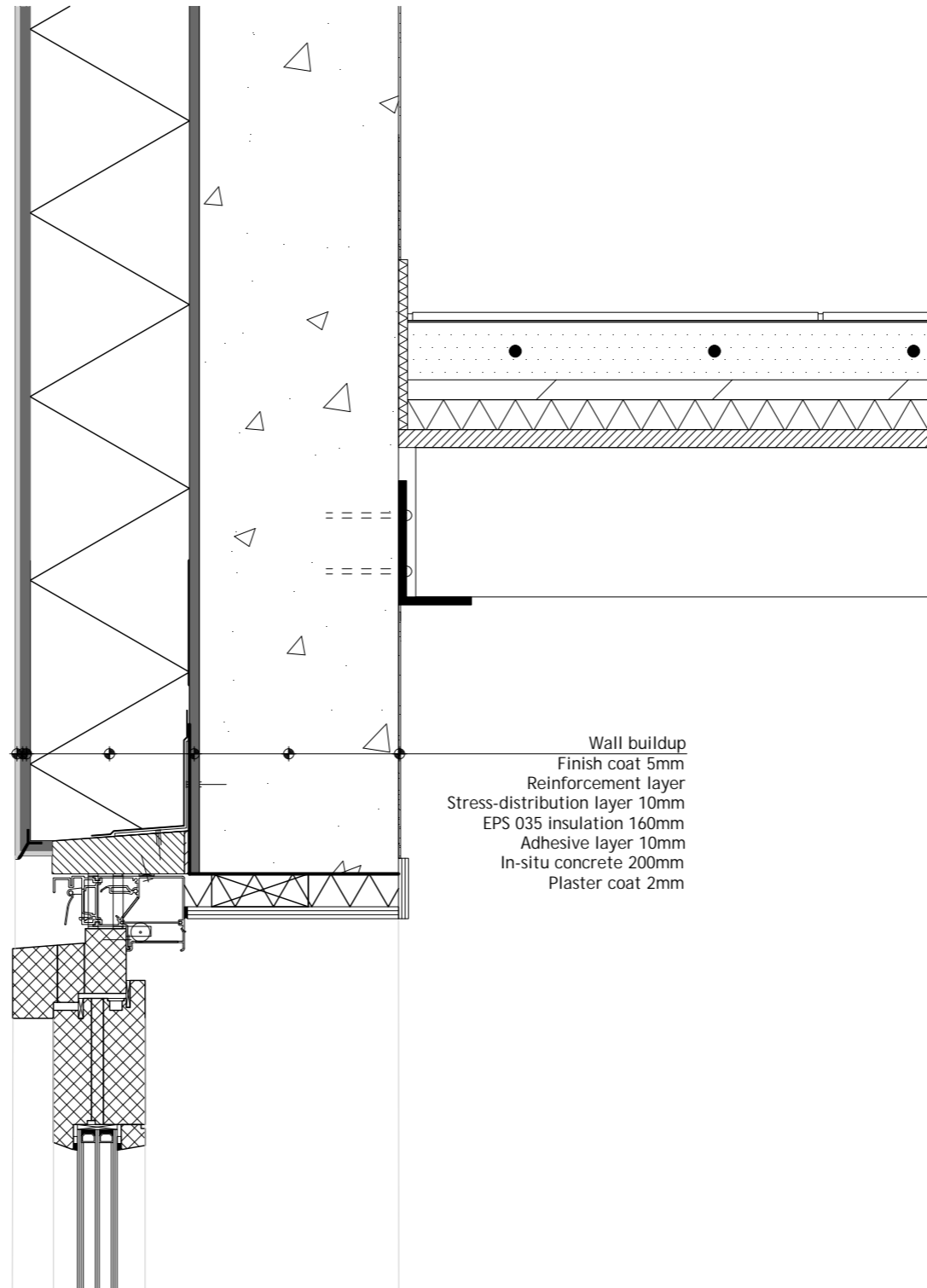

incremental floor



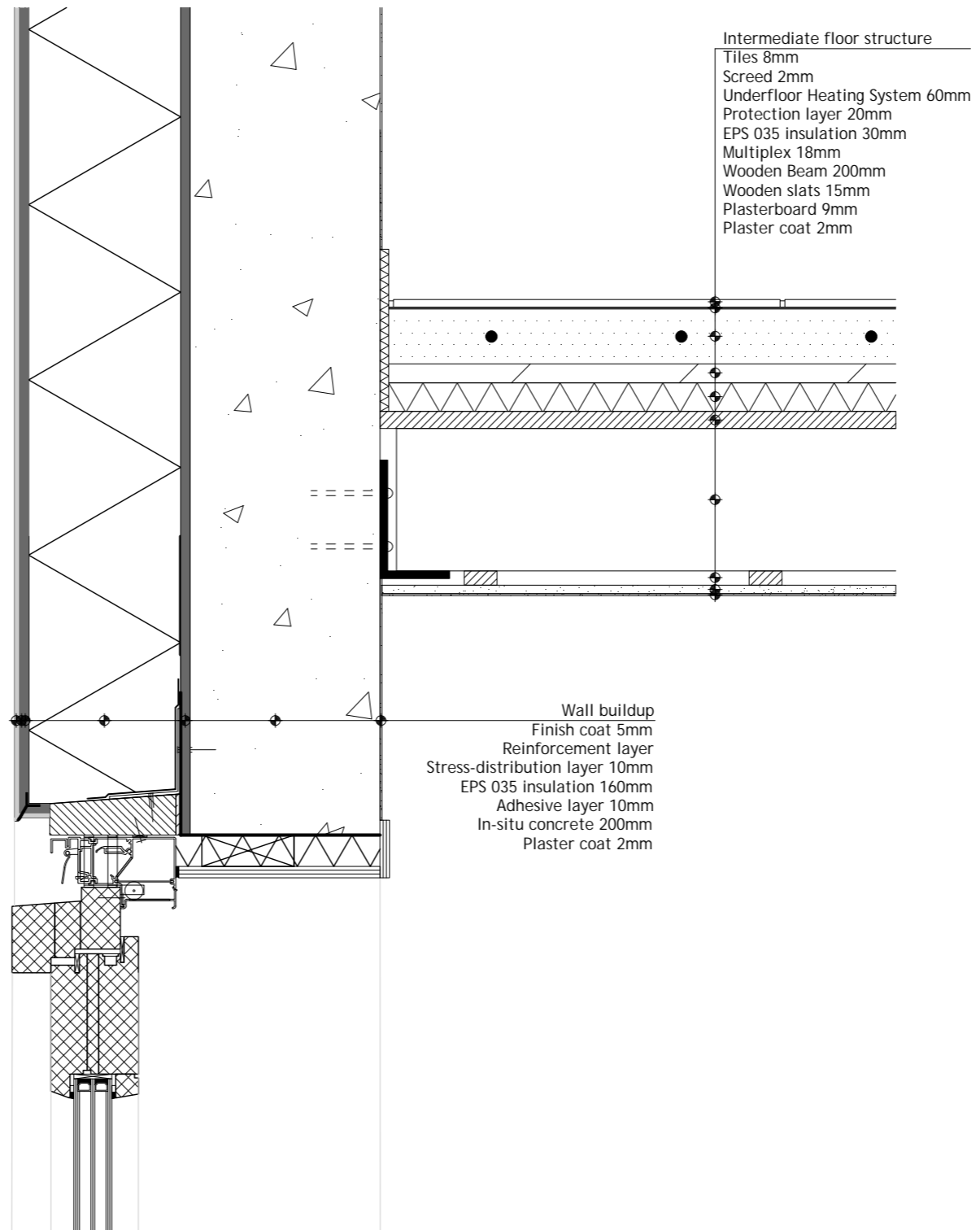

incremental floor



house → unit

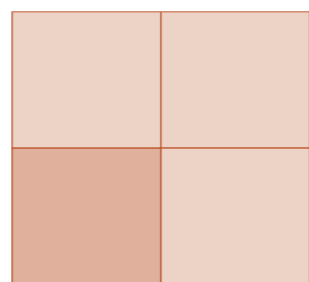

part 2

house → unit → block

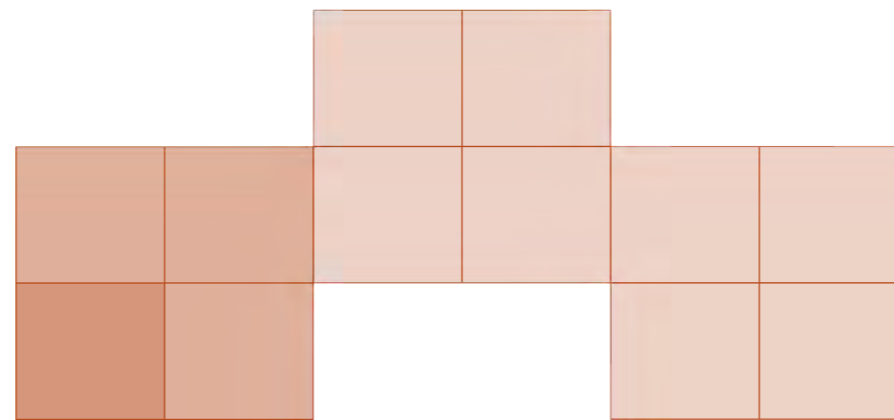

part 3

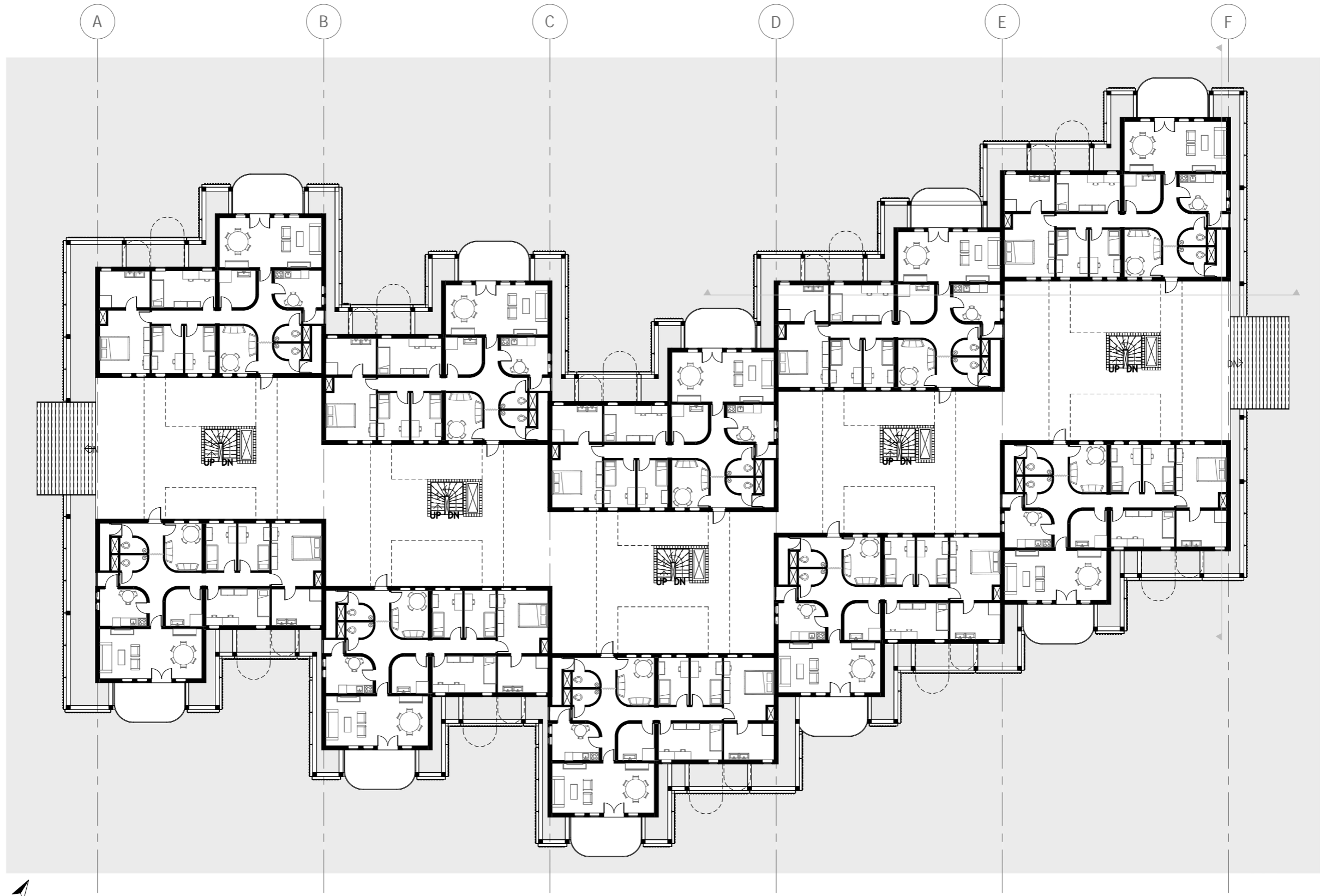
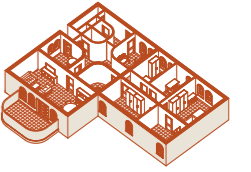

ground floor



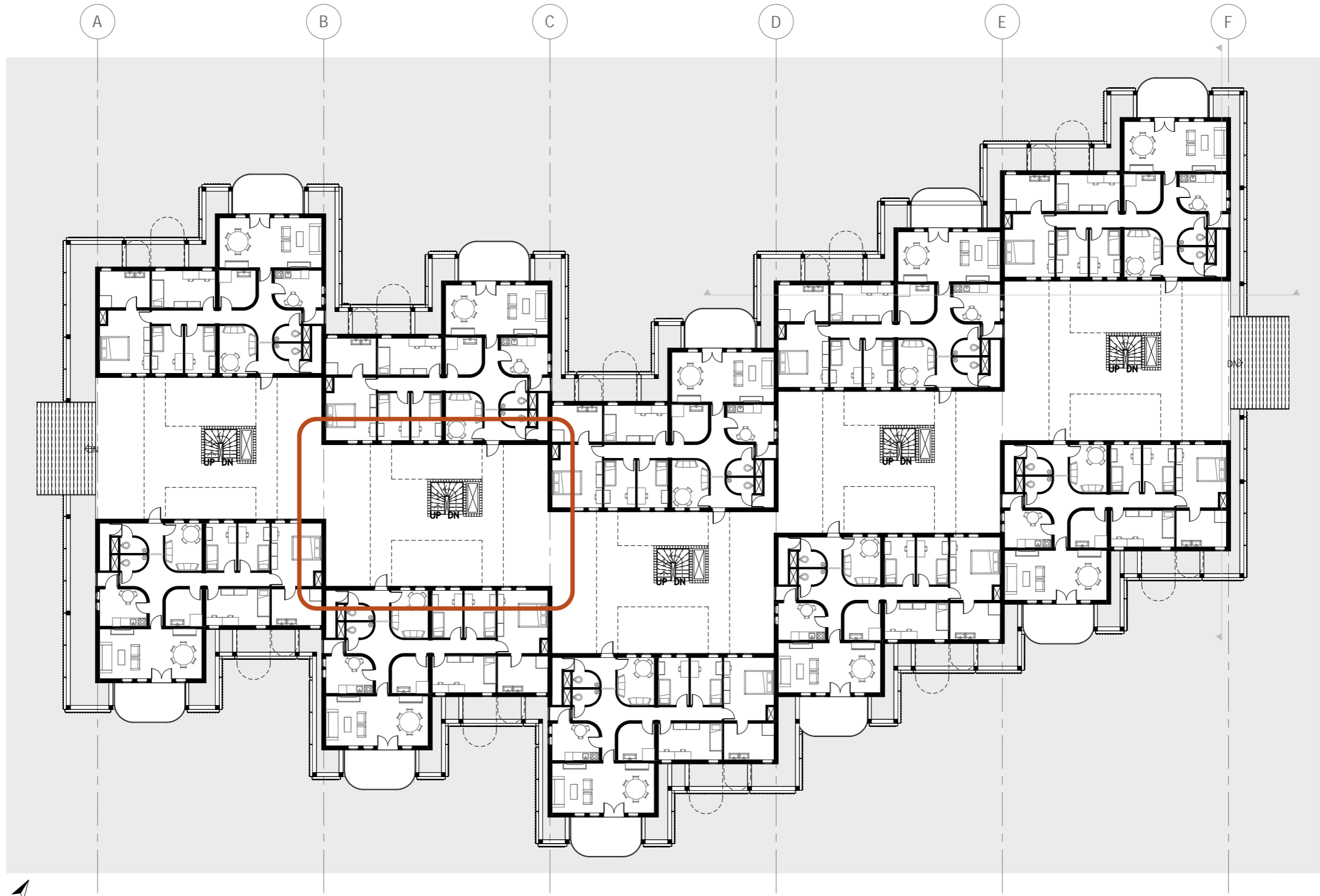
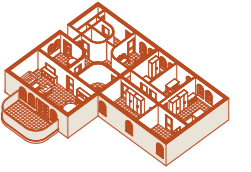

ground floor





outdoor Majlis





outdoor Majlis



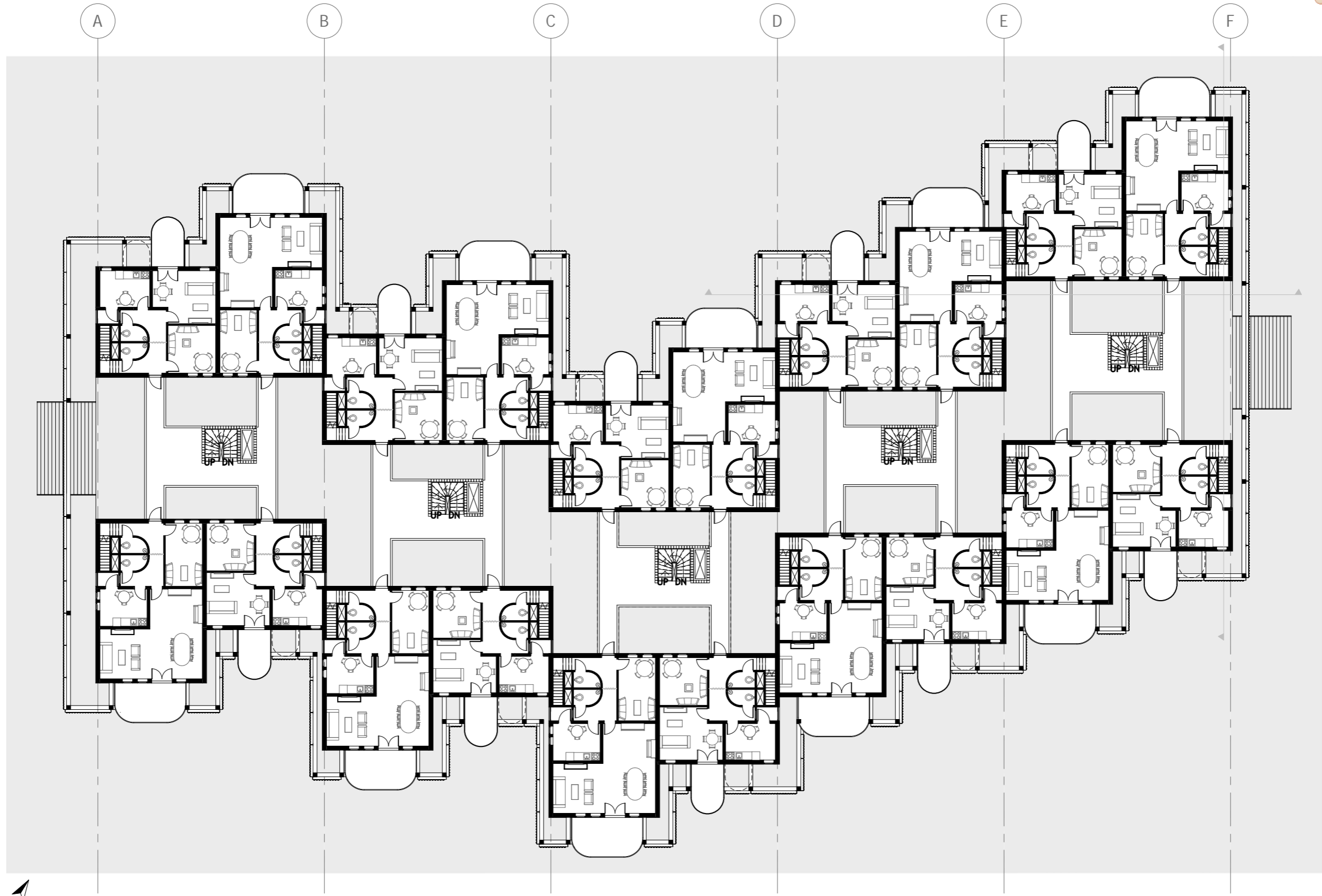
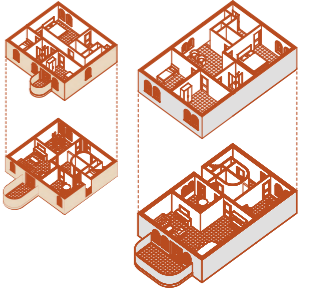

second floor



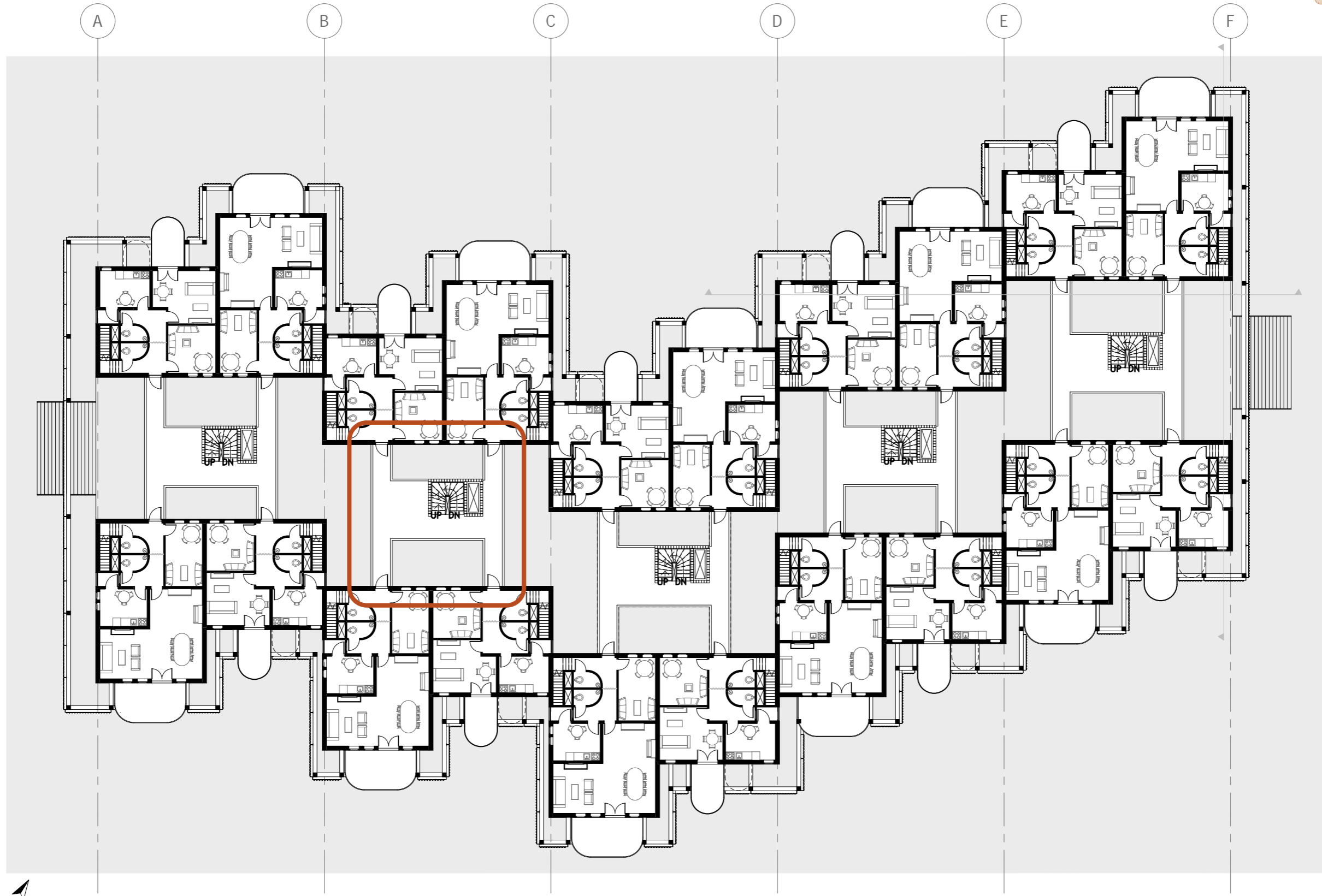
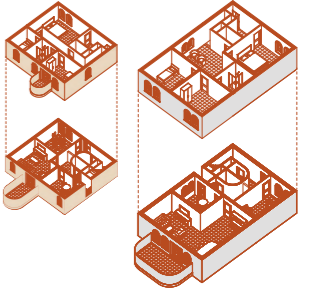

second floor





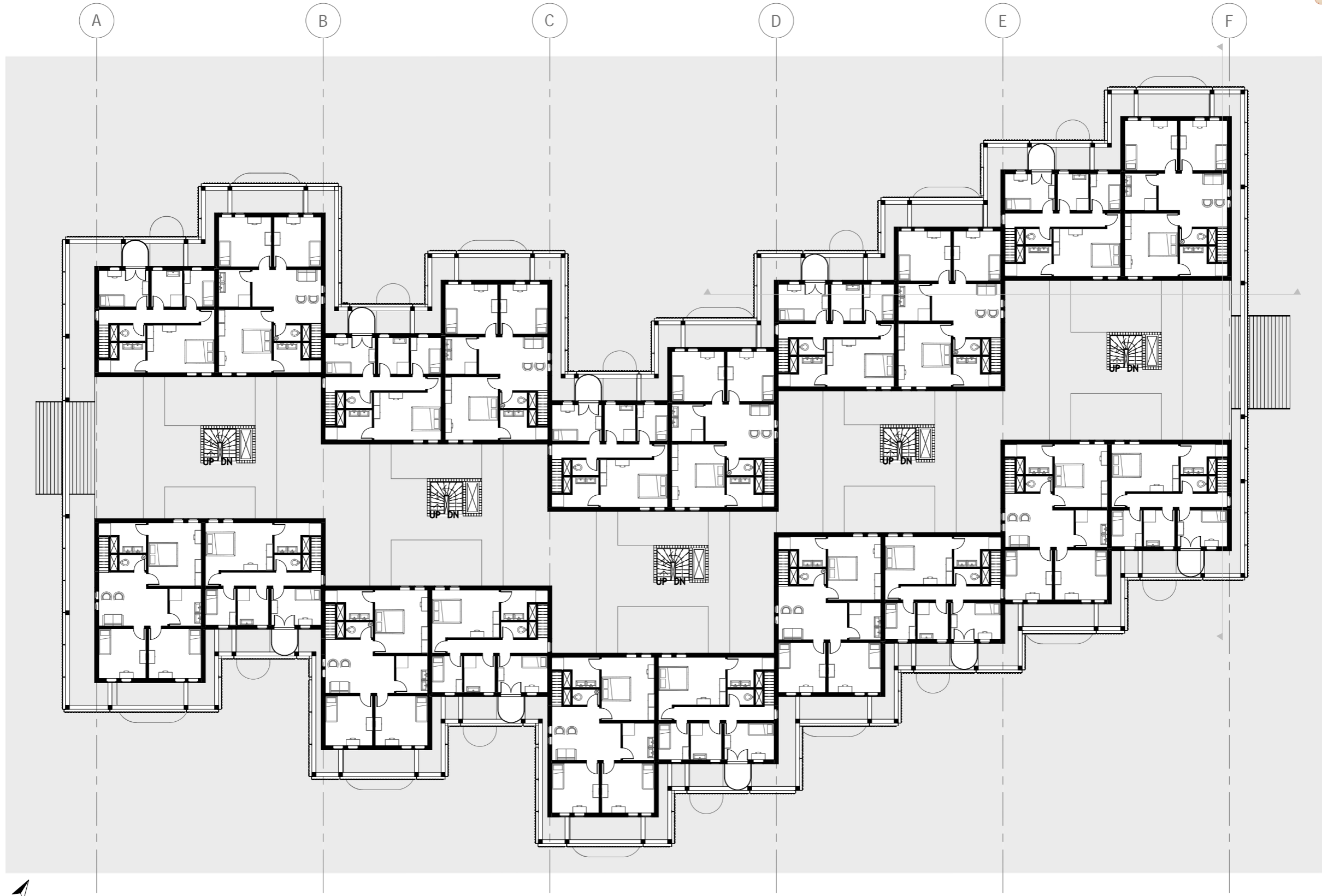
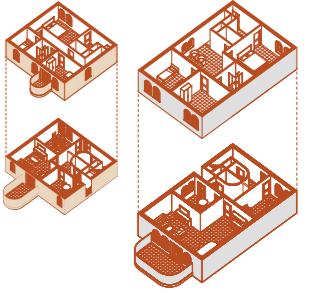

third floor



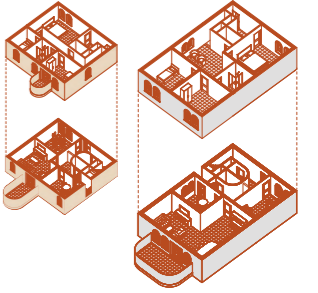

third floor



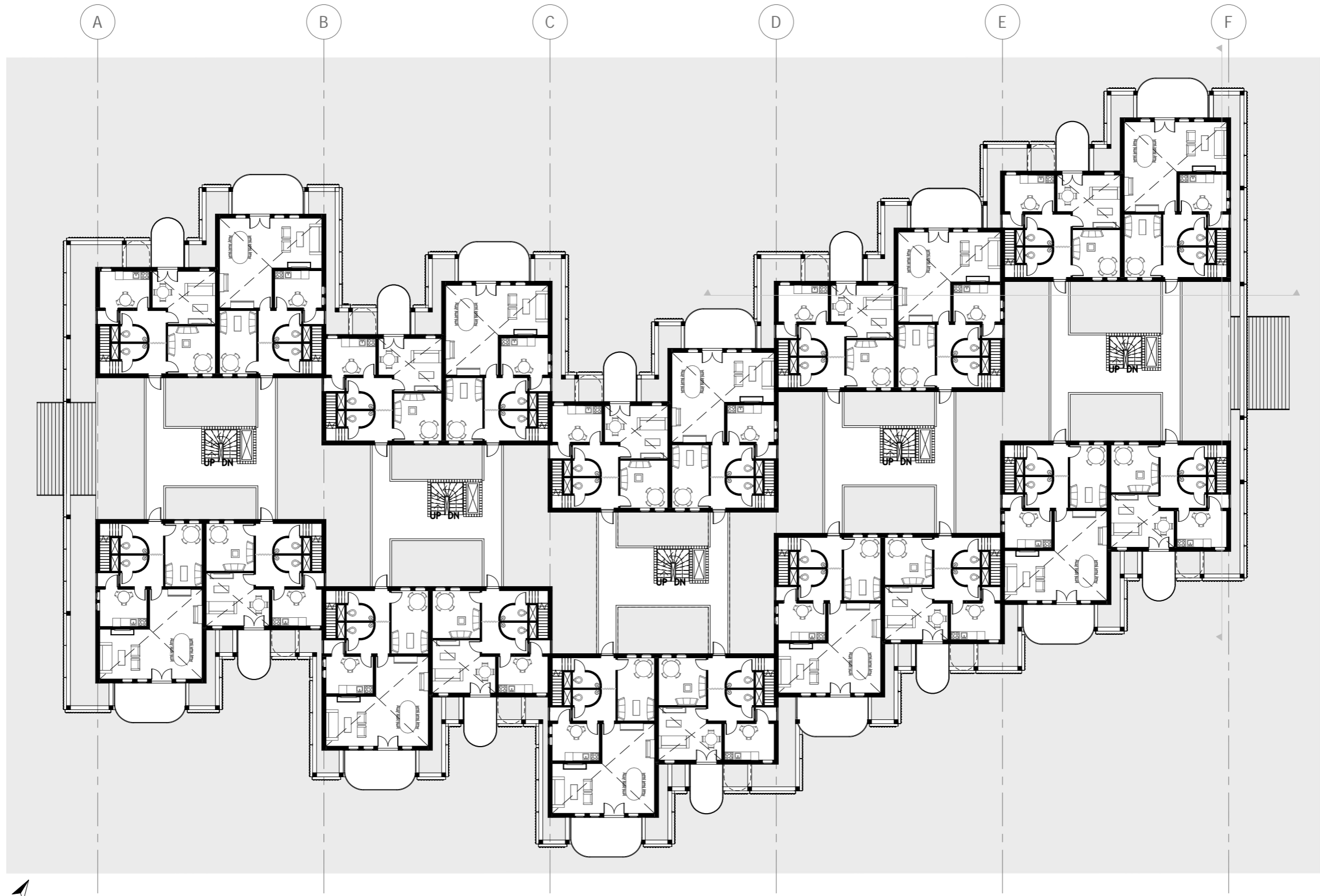
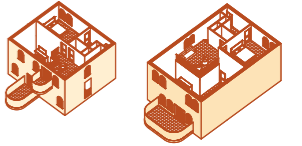

fourth floor



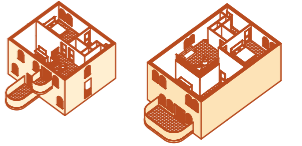

fourth floor





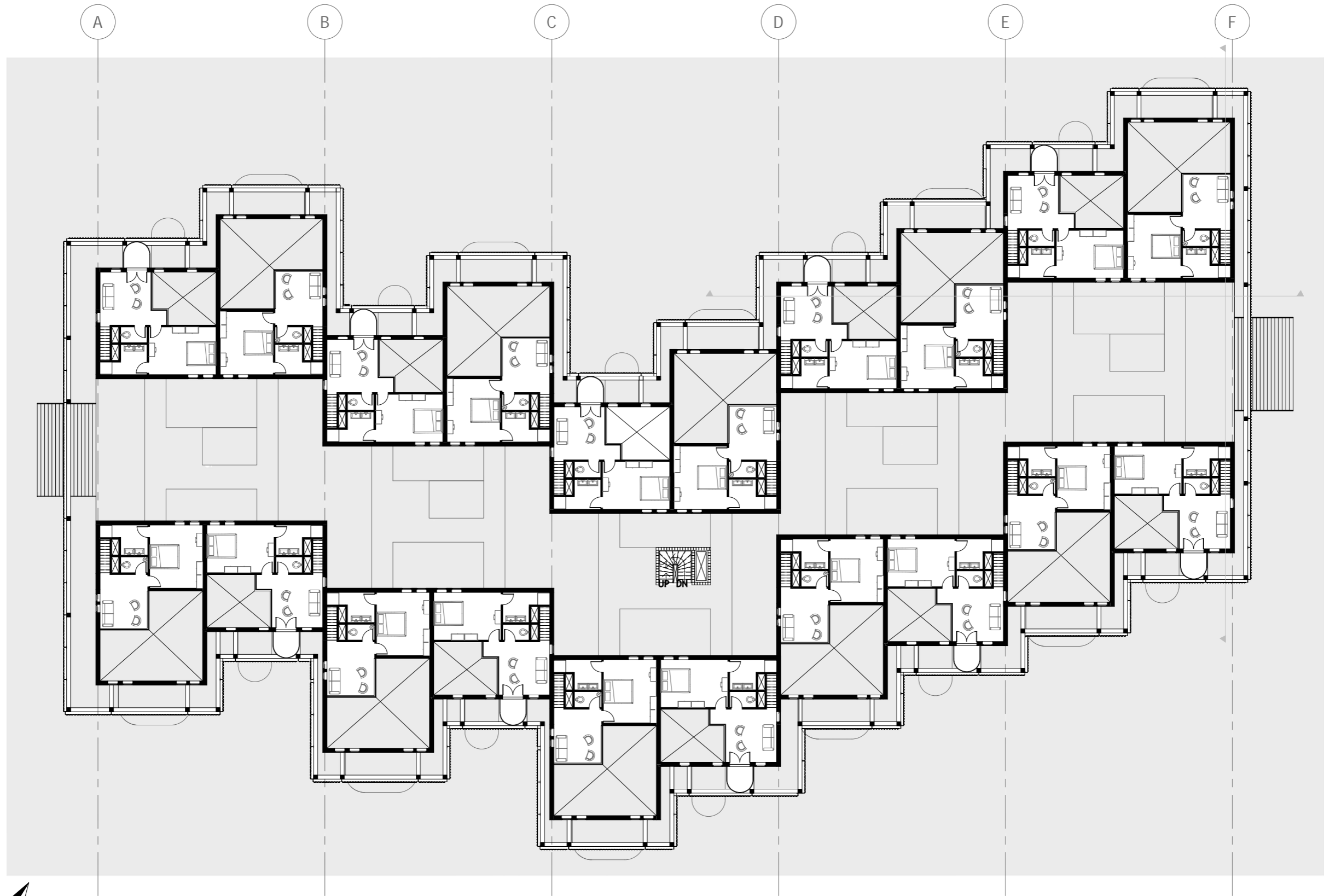
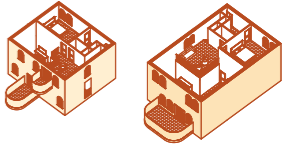

fifth floor



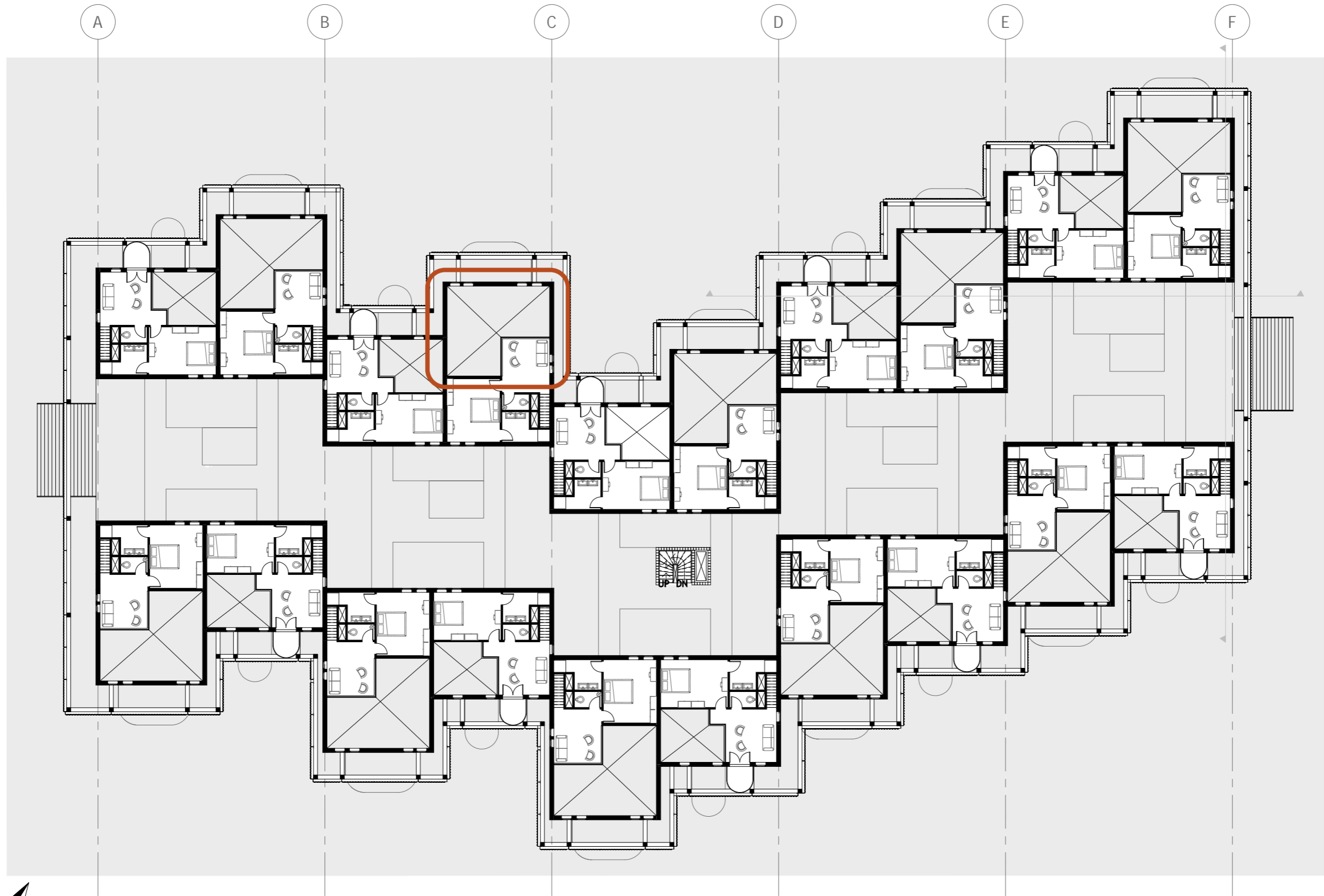
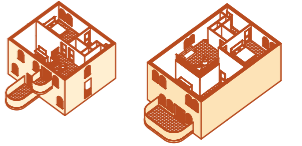

fifth floor



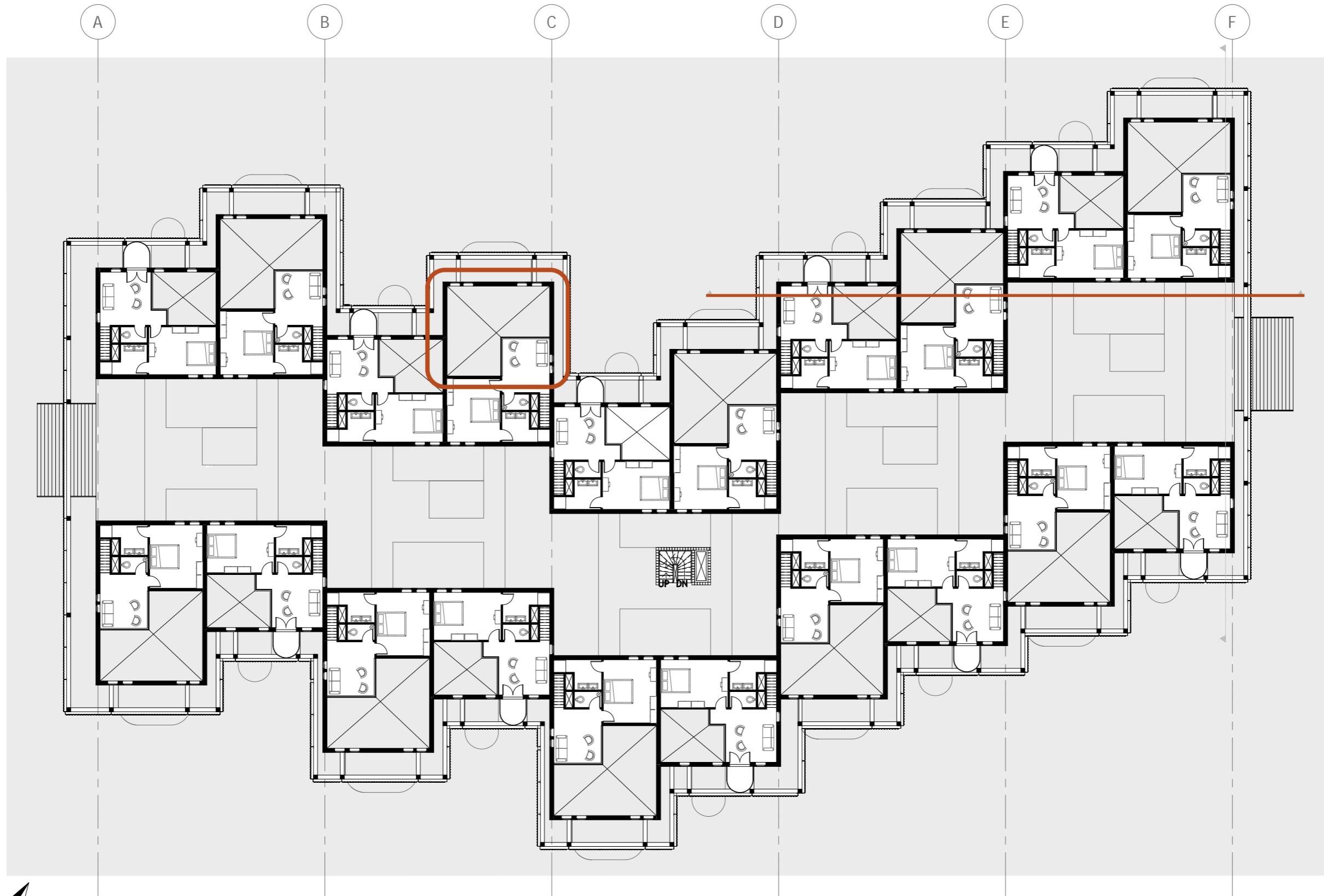
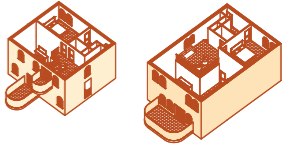

fifth floor





indoor-outdoor



house → unit → block

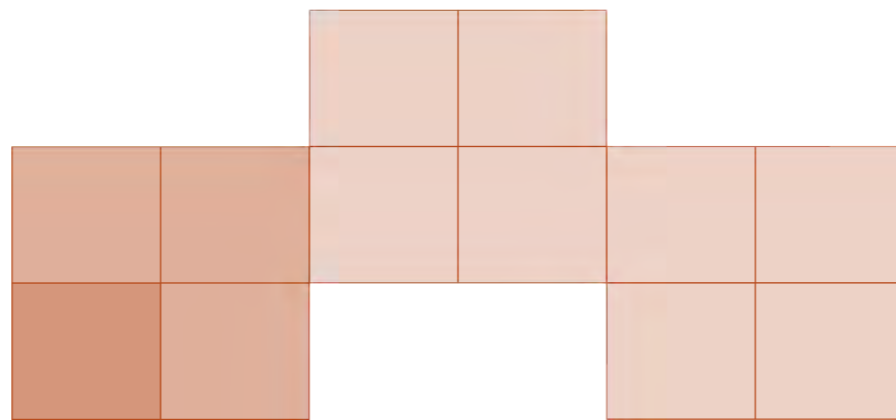

step 3

house → unit → block → site

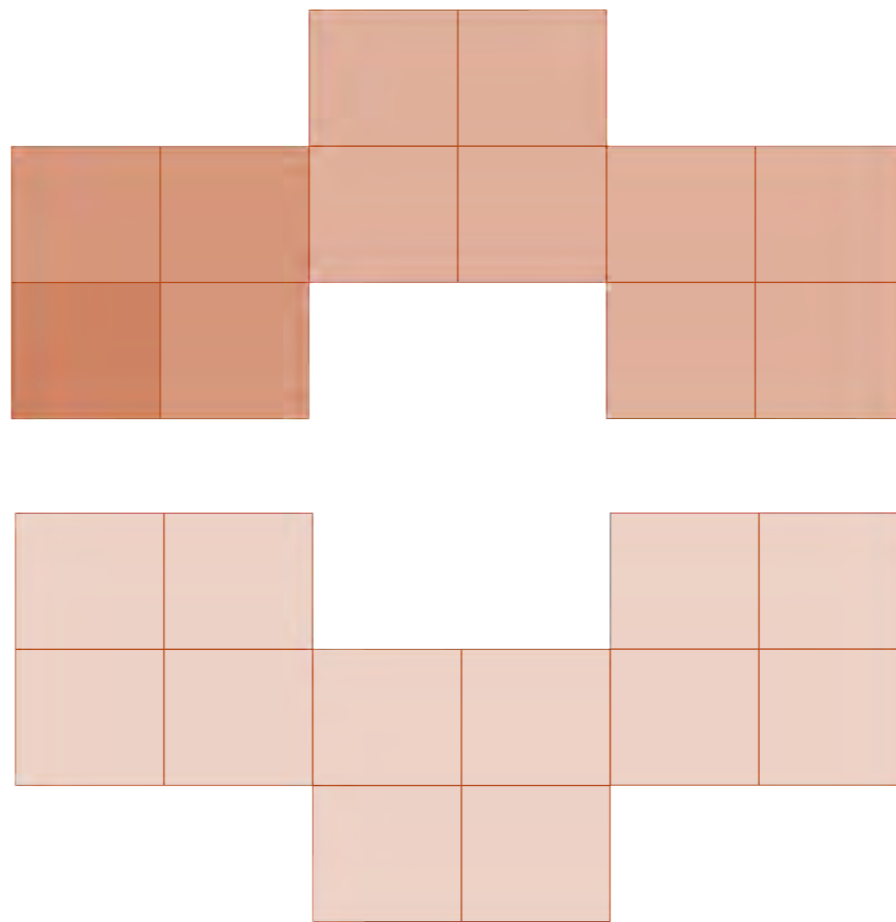

step 4

16.800 m<sup>2</sup> housing

100 houses

3 typologies

200-600 persons

800 m<sup>2</sup> urban meeting space

results





block to site





block to site







block to site







thank you!