

*Changing architectural education
towards human-centered architecture.*

P5 23.06.2015

Explorelab

Anna Topolnicka (4328833)

research tutor: John Heintz

design tutor: Pierijn van der Putt

building technology tutor: Ype Cuperus

P5 Presentation

1.The Story

1.1 The Context

1.2 The Change

2.The Building

3. The Difference

3.1 It is public

3.2 It improves the community

3.3 It relates to the architectural preferences of
the residents of the community

3.4 It can be adjusted to the needs of users.

4. The Structure

3.1 Atrium

5. The Climate Design

1. The Story

1.1 *The Context*

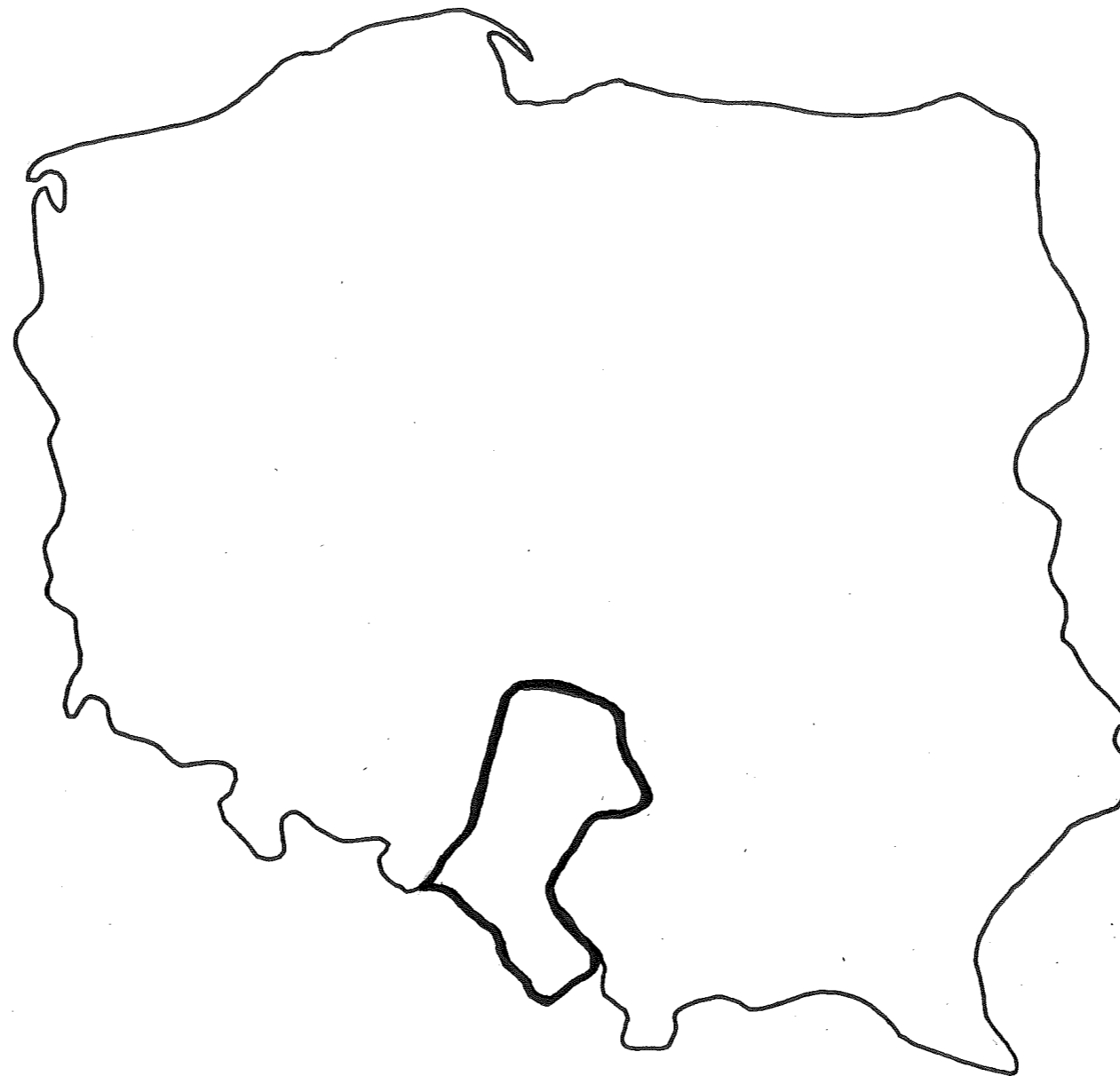

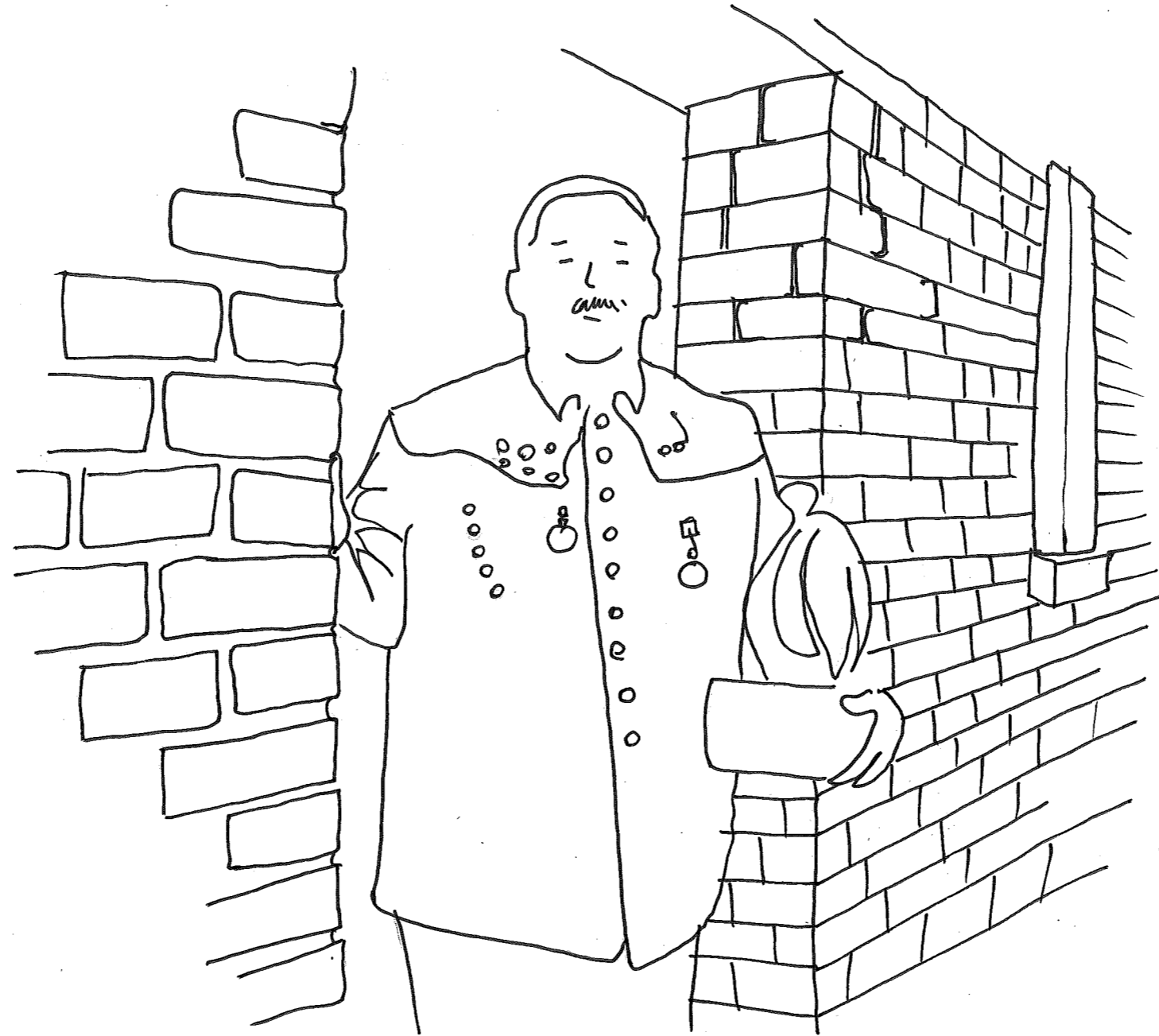

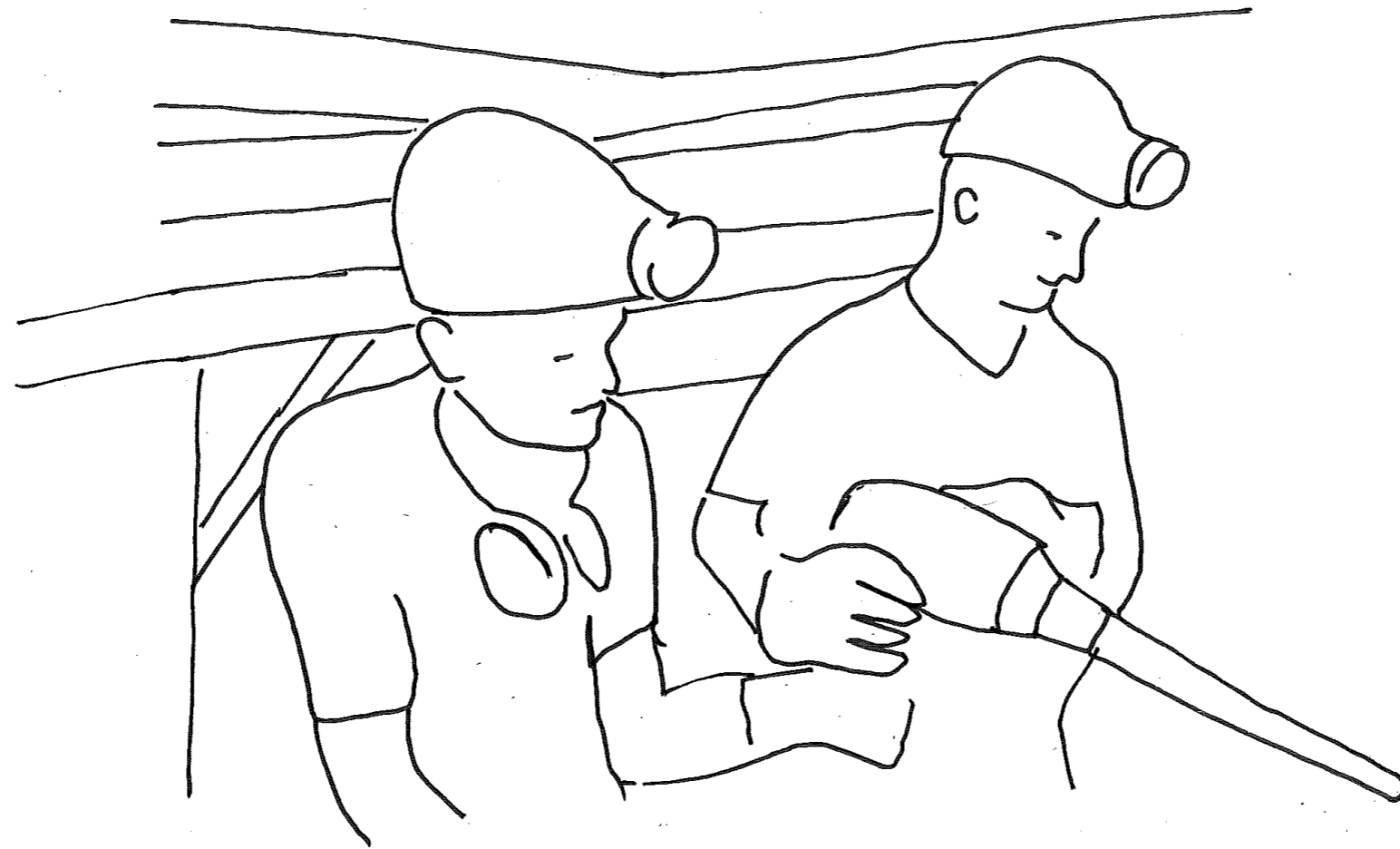

The Story- context
08|68

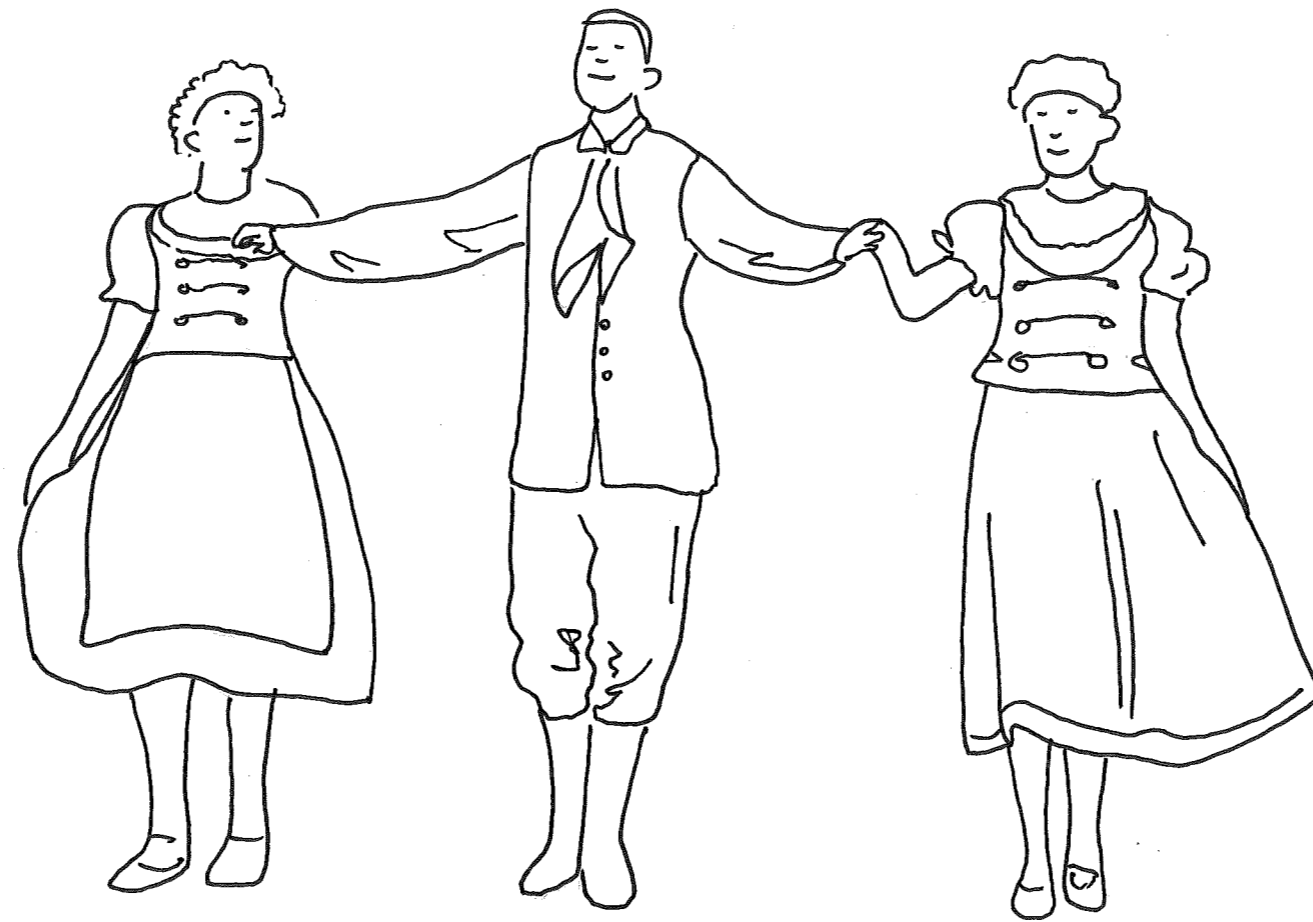

The Story- context
09|68

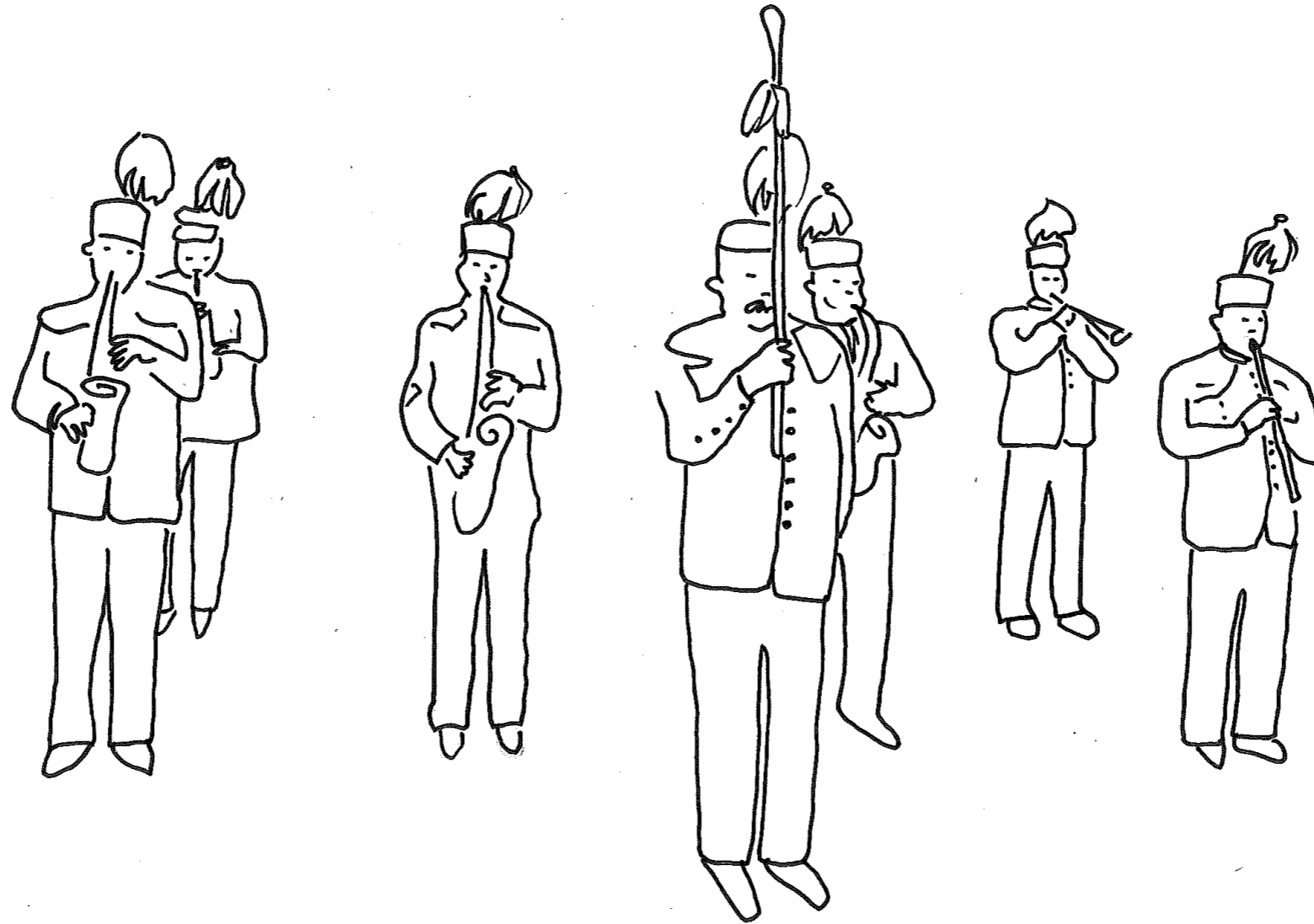

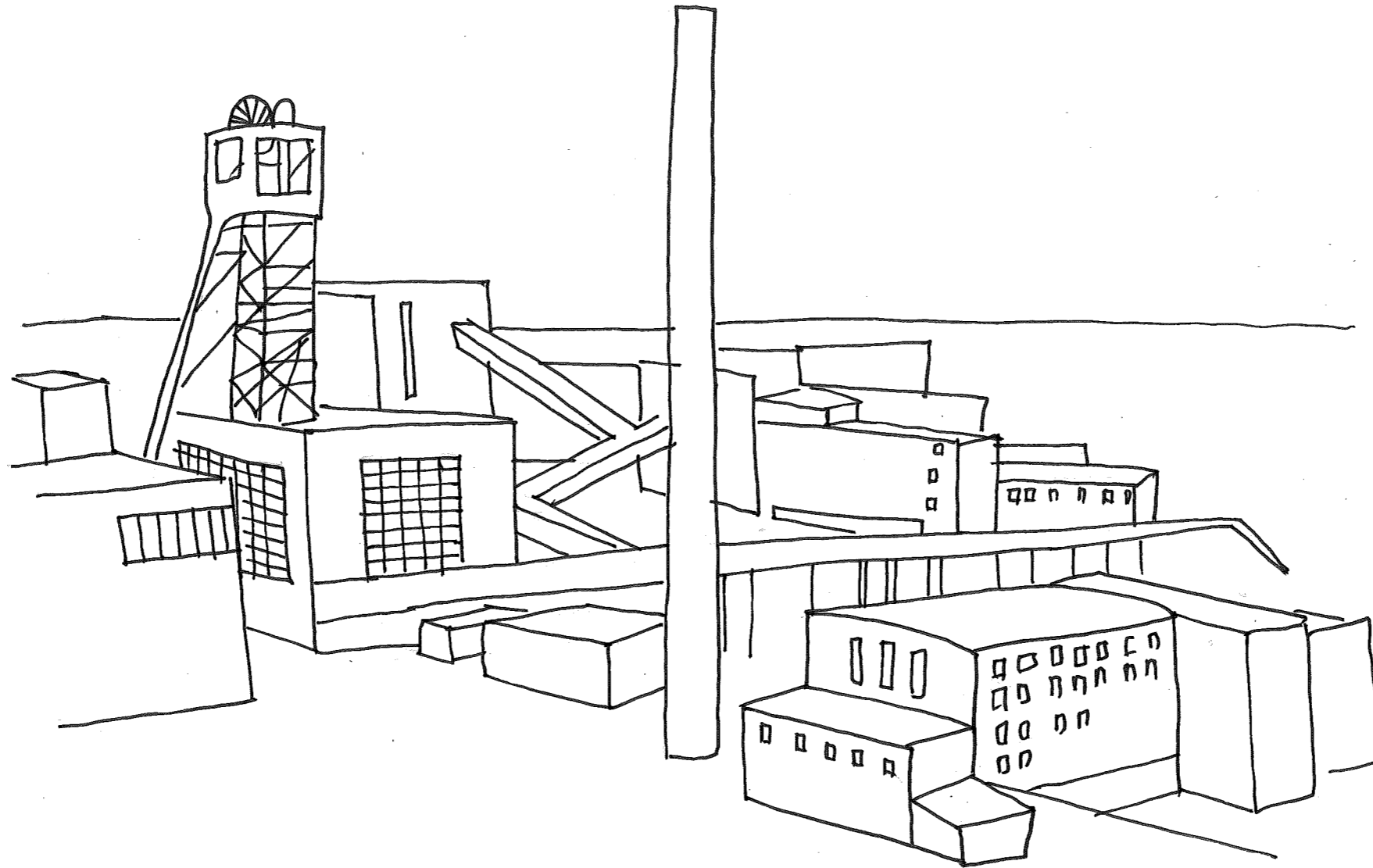

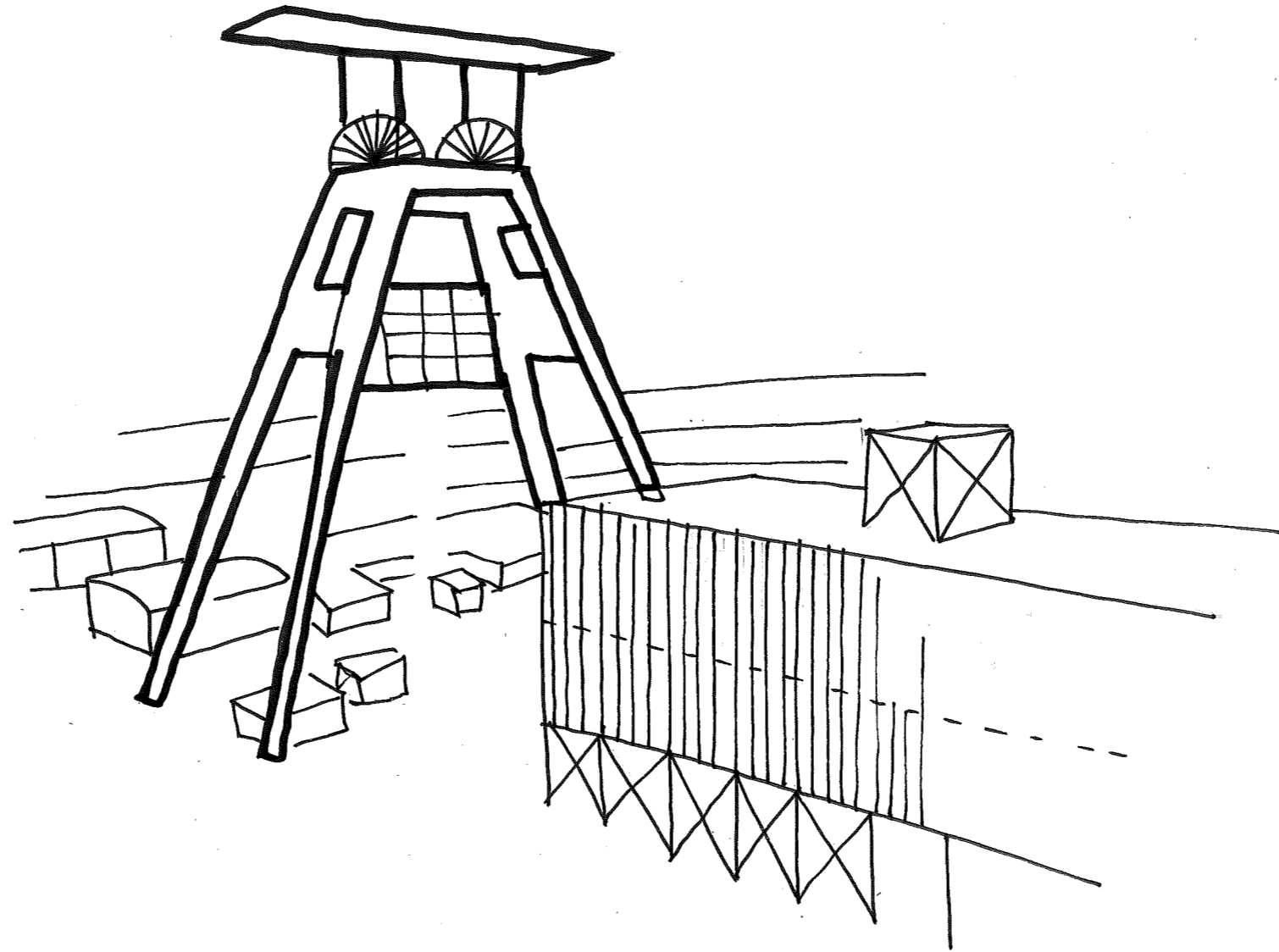

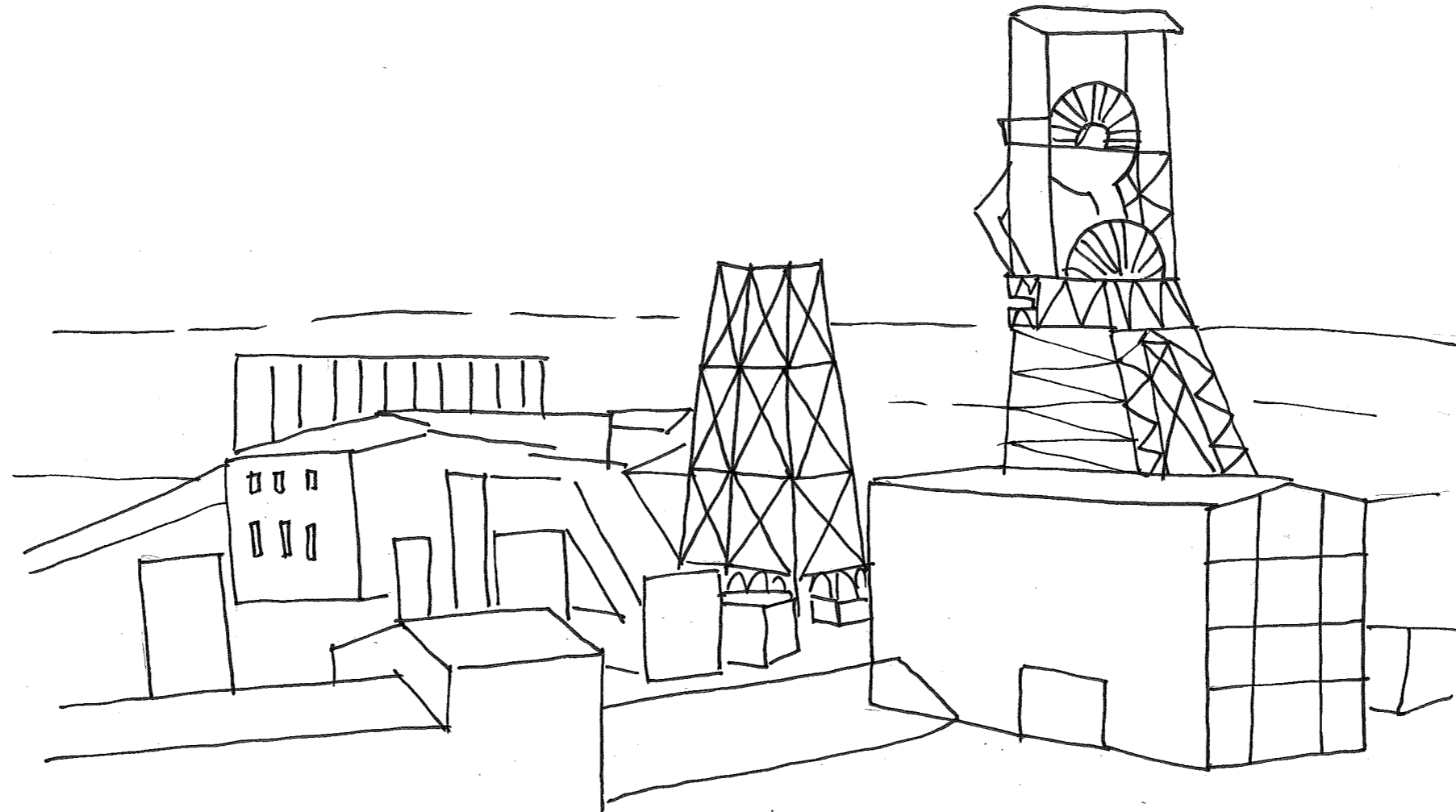

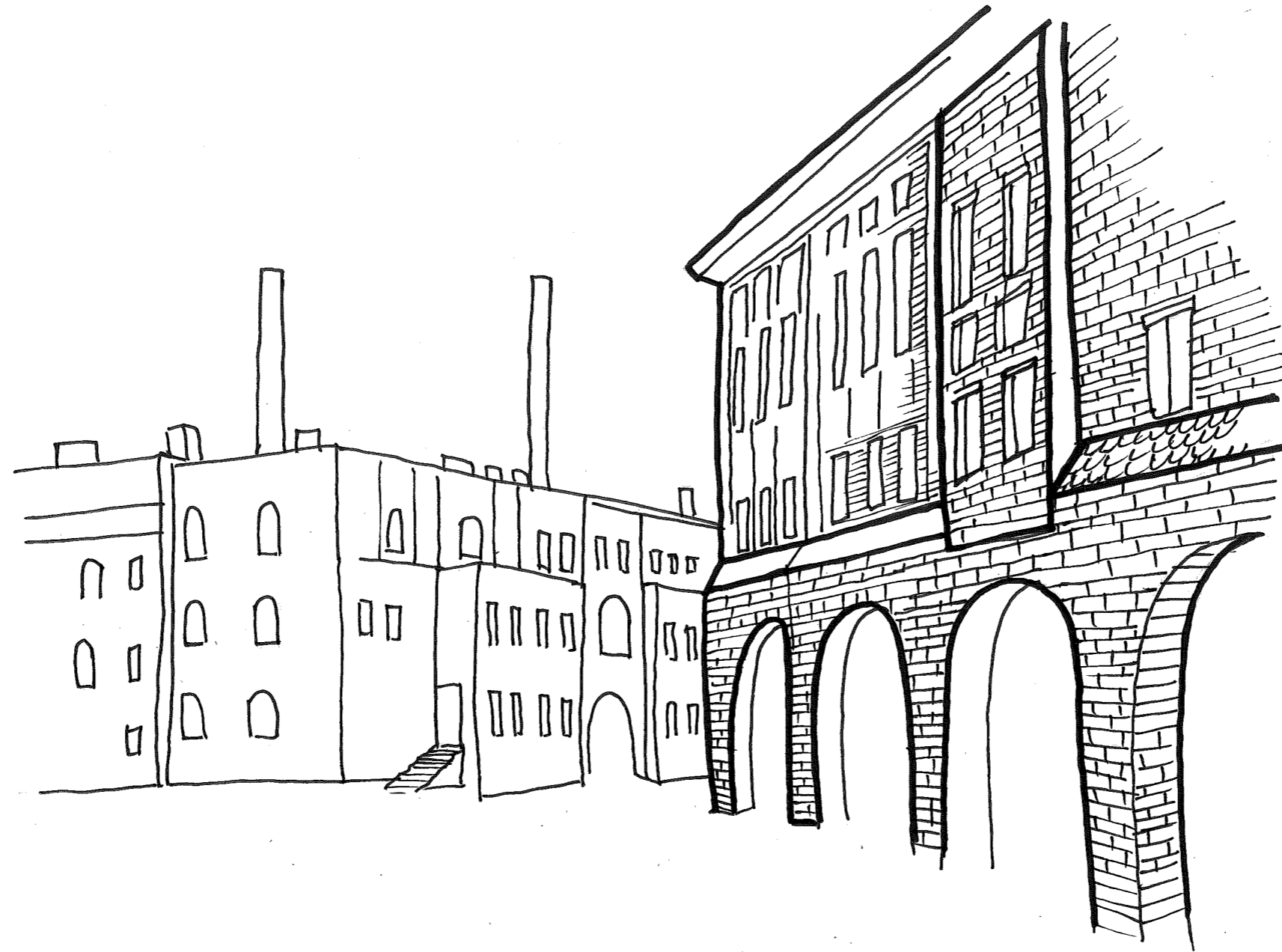



1.2 The Change

The Change- Świętochłowice
16|68



The Change
17|68

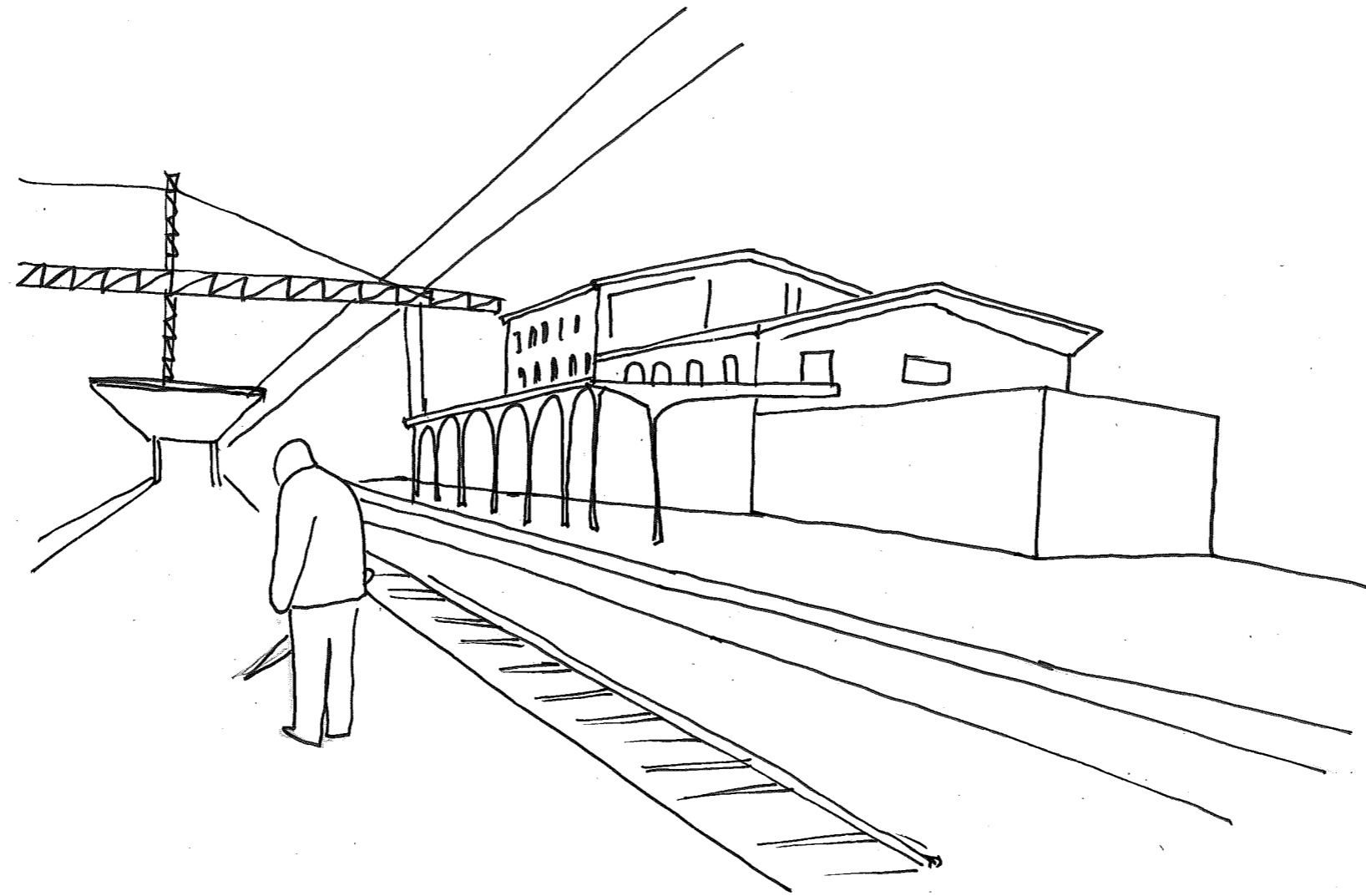

2. *The Building*

The Building
19|68



The Building- Świętochłowice
20|68

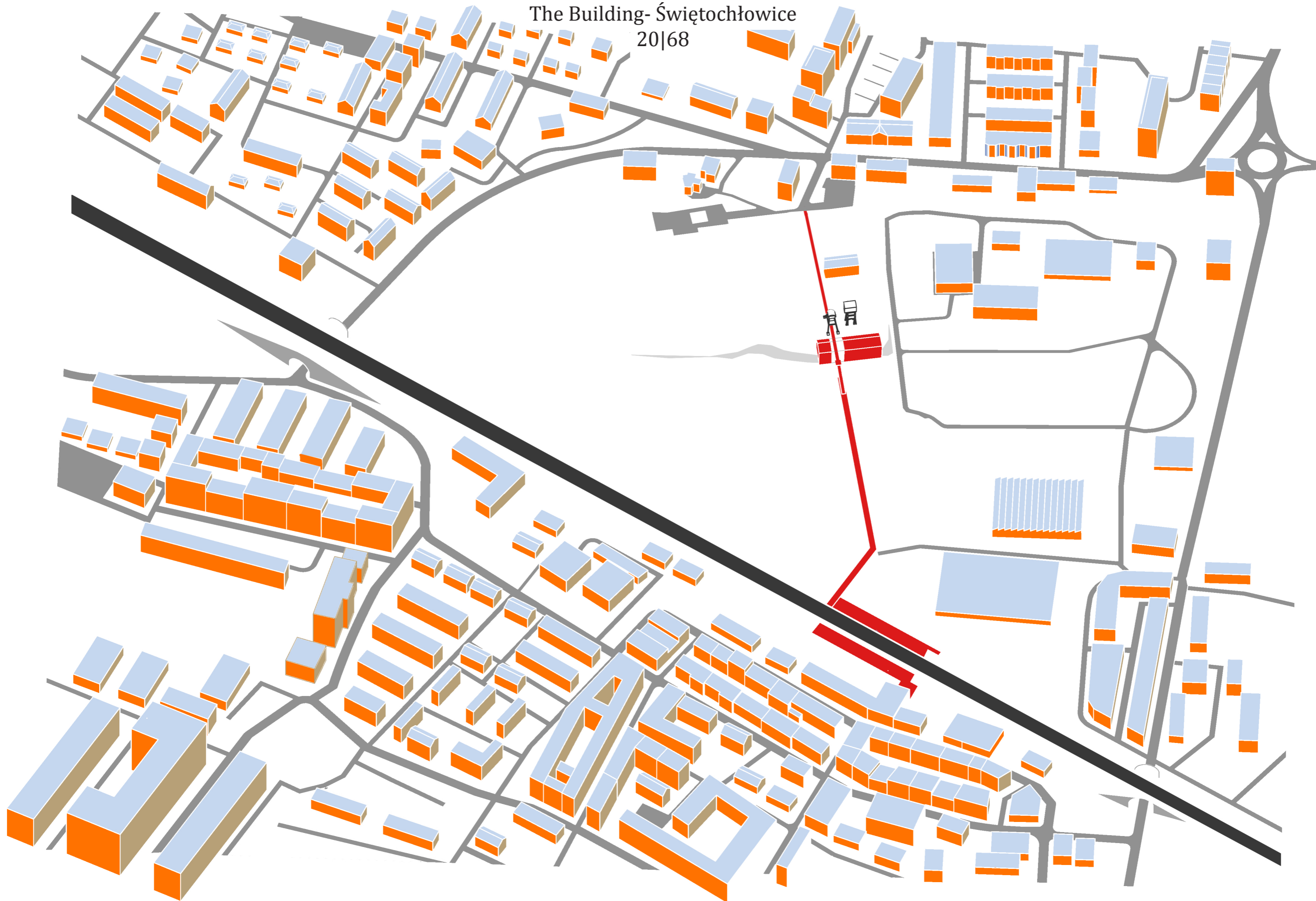

The Building- Site Entrance View
21|68

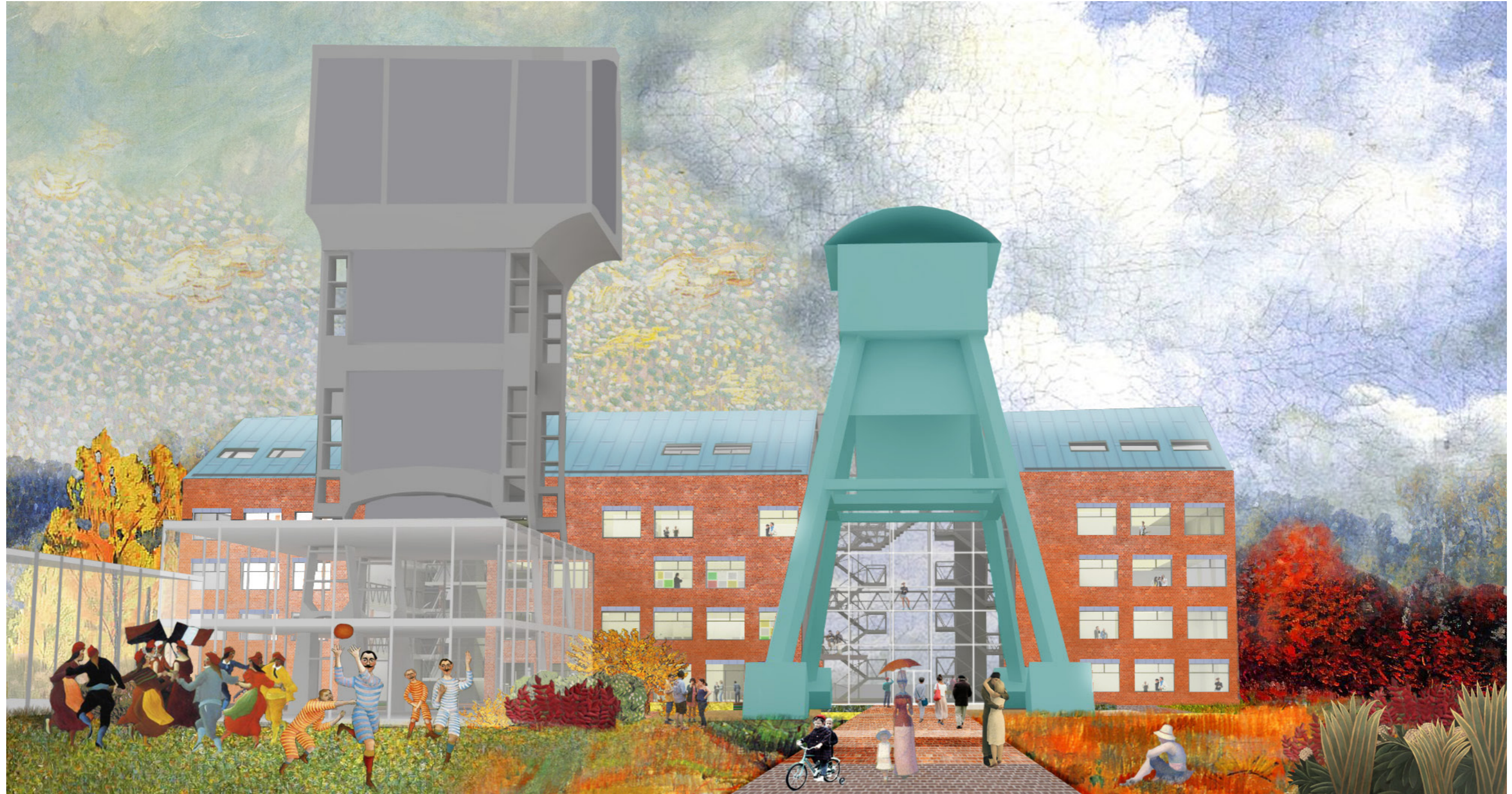

The Building- Site Axonometry
22|68

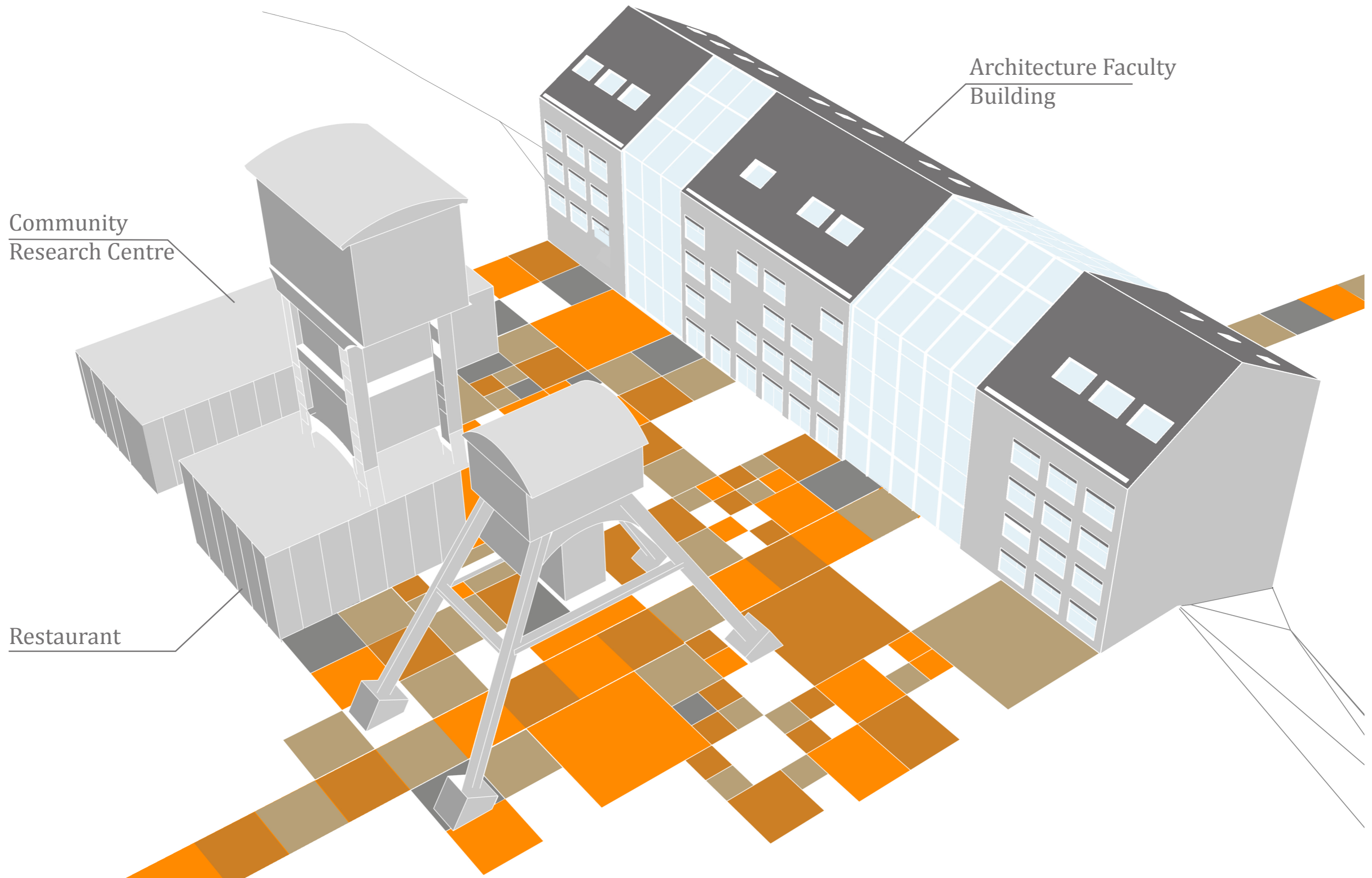

The Building- Courtyard View
23|68



The Building- Axonometry
24|68

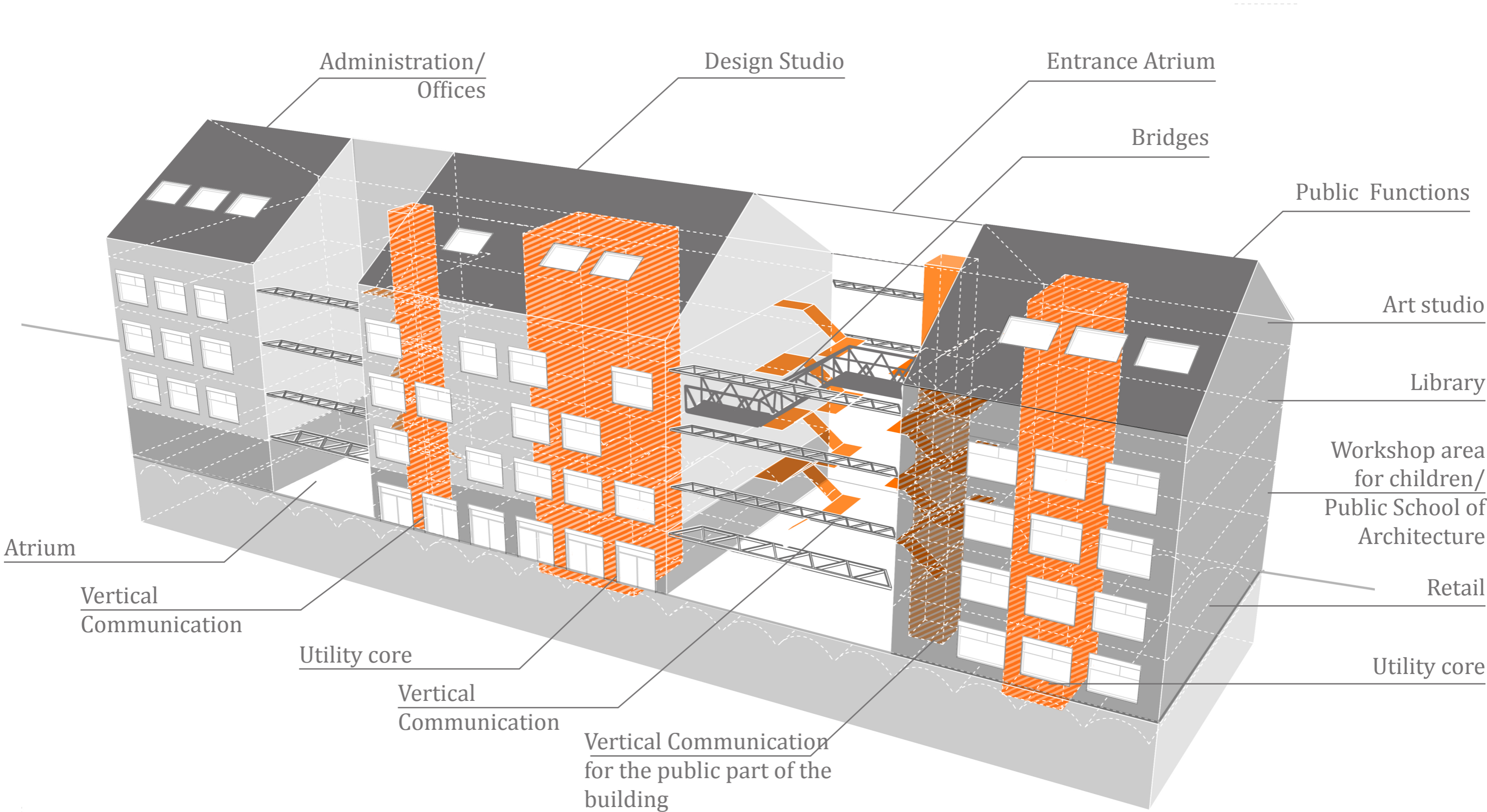

The Building- Atrium Axonometry

25|68

Trusses- support for the
glass curtain wall

Vertical Communication
for the School

'Bridges'
Connection between the
public part and the School
of Architecture

Roll-down security doors

Info-point/ Guard post

Vertical Communication
for the public part of the
building

Community Projects
Exhibition area

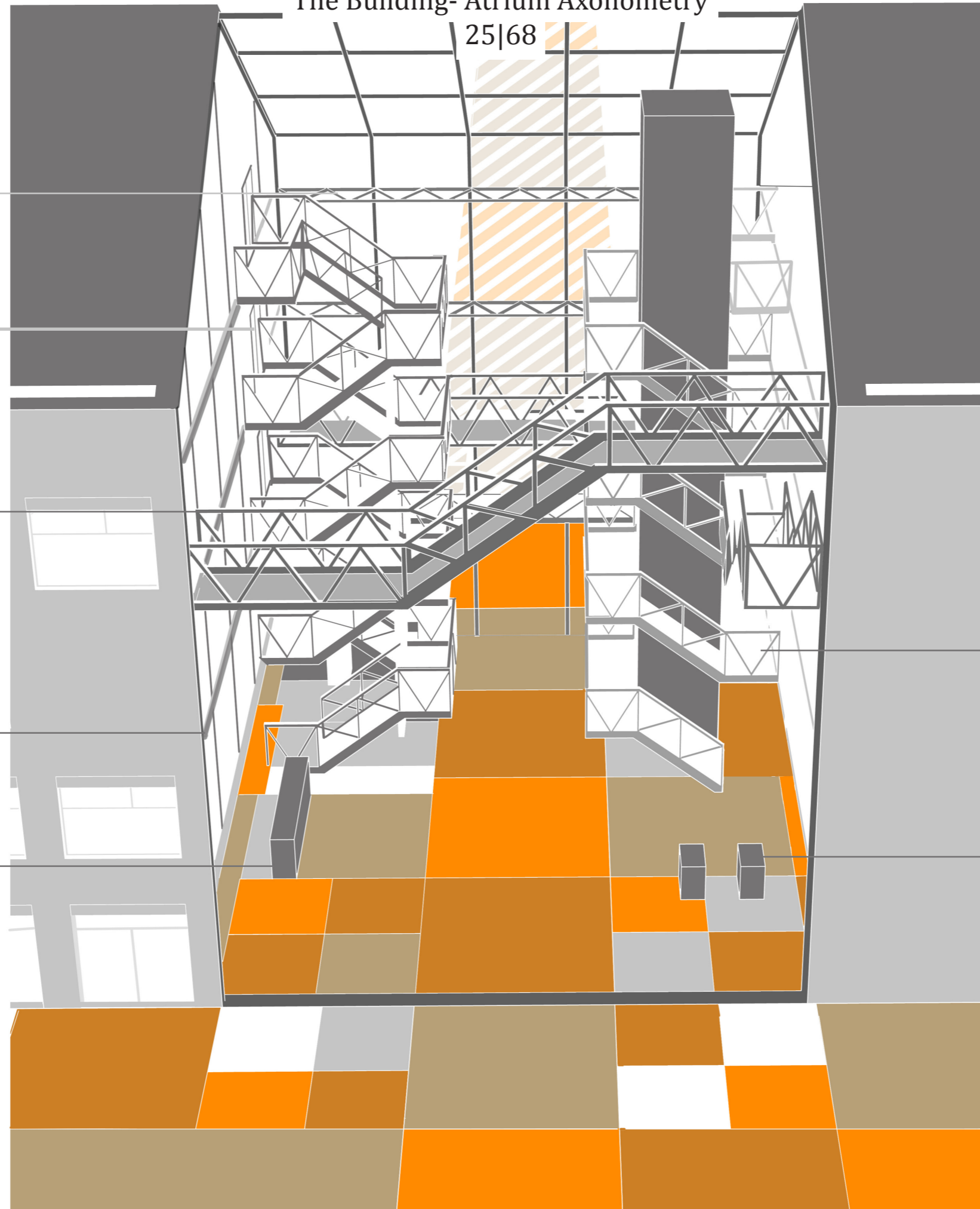

The Building- Atrium View
26|68



The Building- Groundfloor Plan
27|68

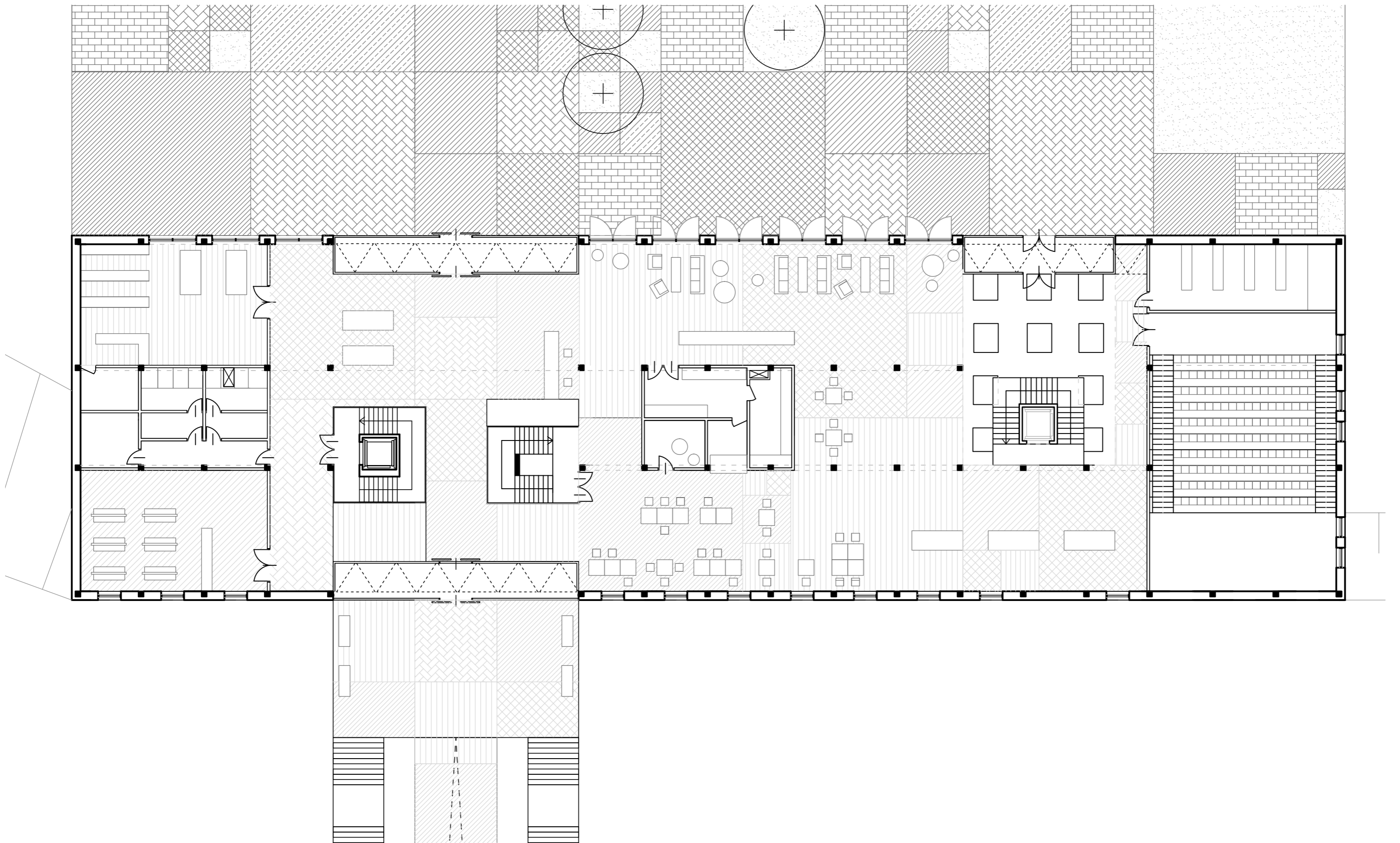

The Building- Coffee Place View
28|68



The Building- 'Cellar' Plan
29|68

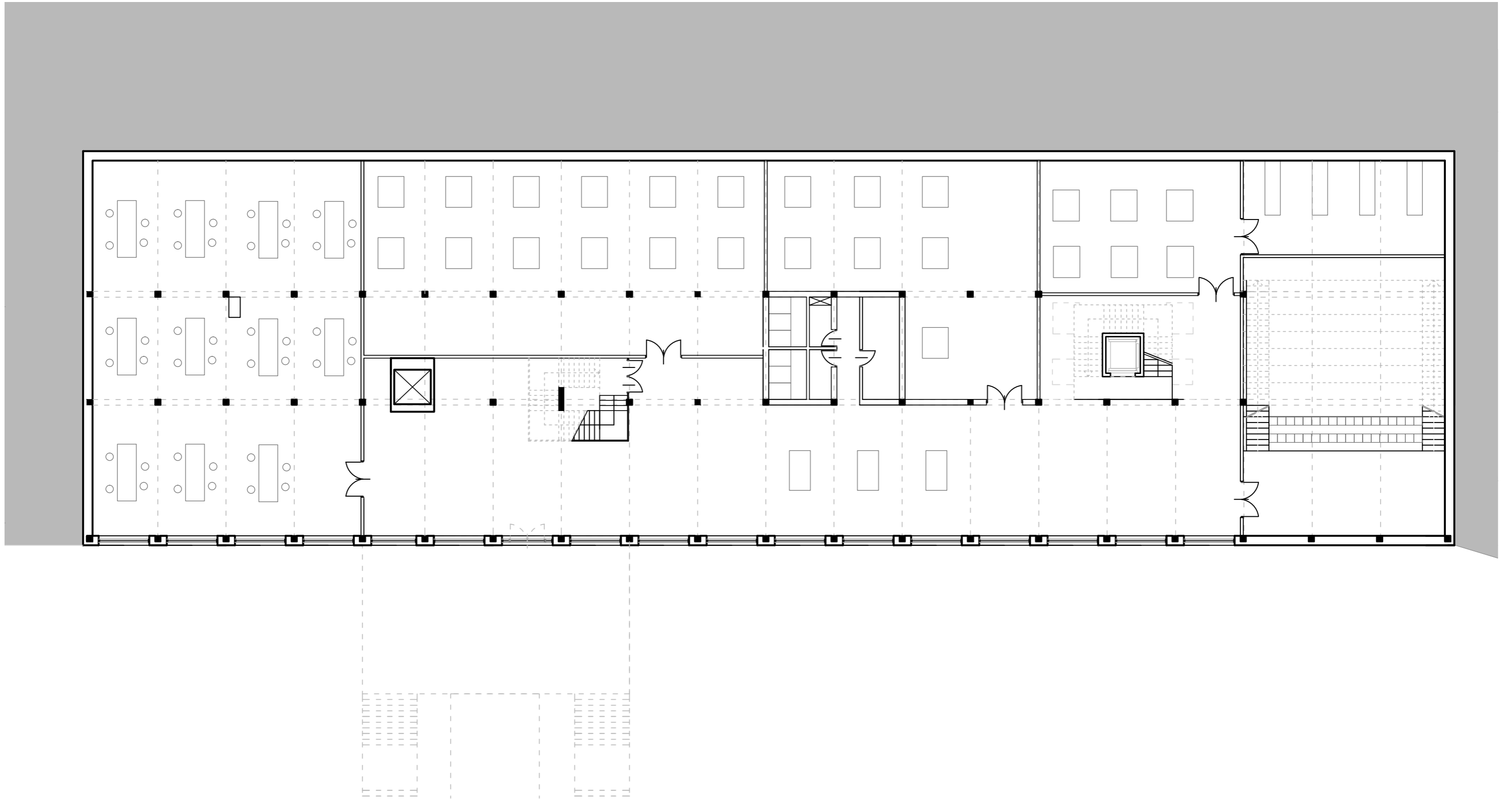

The Building- Cellar View
30|68



The Building- View
31|68

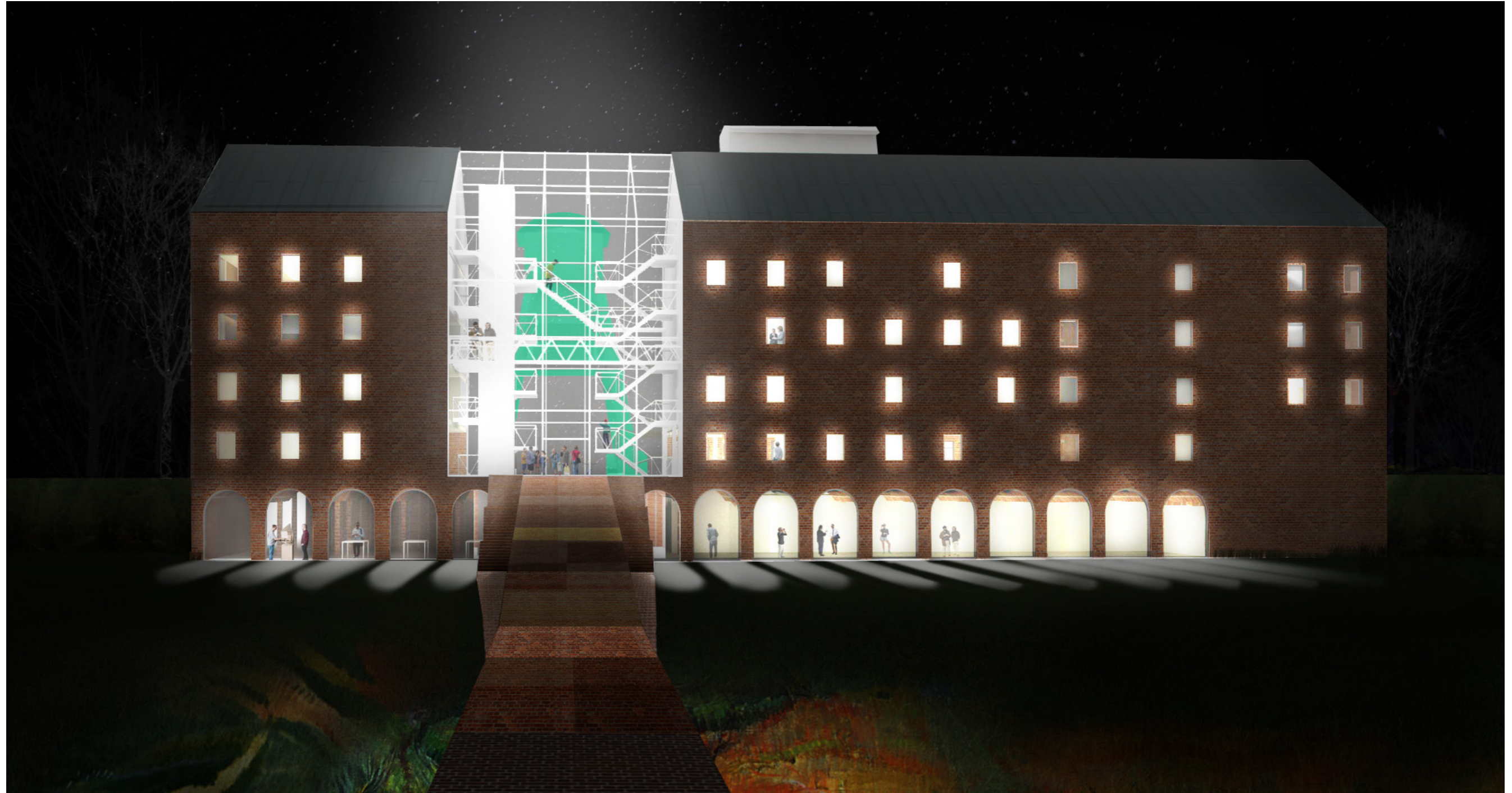

3. The Difference.

How and why is this Architecture Faculty Building different?

3.1. *It is public.*



Do architects and laypeople judge architecture differently?

This question has been asked by a number of sociologists and architects and most of the research came to the same conclusion, namely, that architects and laypeople differ significantly in their judgment of built environment. The differences refer to both the aesthetical and stylistic preferences and the meaning prescribed to buildings.

(Hershberger 1969, Groat 1982, Devlin and Nasar 1989, Gifford et al 2002, Fawcett et al 2008)

“Architects are increasingly incapable (...) of creating artful, harmonious work that resonates with a broad swath of the general population, the very people they are, at least theoretically, meant to serve.”



The New York Times

“How to rebuild Architecture?”

Steven Bingler and Martin C. Pedersen 15.12.2014

“For too long architecture has flatly dismissed the general public’s take on its work, even as architects talk about making that work more relevant with worthy ideas like sustainability, smart growth and ‘resilience planning.’”



Forbes®

“Architecture Continues To Implore: More Insiders Admit The Profession Is Failing”

Justin Shubow, 06.01.2015

Habitus—

the set of values, worldview, expectations, taste, and lifestyle that every individual possess, and it is a result of his/her upbringing, experience, education, and class discrimination.

Making sure, that the habitus of the individual aligns with those encouraged by the profession is a big part of architect's education and is gained through a number of psychological, and sociological tools such as the education based on the empty vase model, the studio environment, reinforcement of certain behaviours (pulling all-nighters before the presentation), language, poses presented by the student, enhancement of competition between students, and many others.

The 'social action' model of the school, where students are developing projects with neighbours and activists, where the abecedarian architects have opportunities to interact and talk about architecture with laypeople could help the future architects understand better the public taste and perception of architecture , teach them how to talk about the built environment with non- architects, and not let the future building designers forget, that architecture is made for people.

The Difference- Case Studies
39|68



Public School of architecture



Community Design Center



Sci Arc



Universitaet der Nachbarschaften



Jugend Architektur Stadt



Rural Studio, Auburn University



Bauhaus



Taliesin West



VIA University, Horsens, Denmark

The Difference- Building Program

40|68

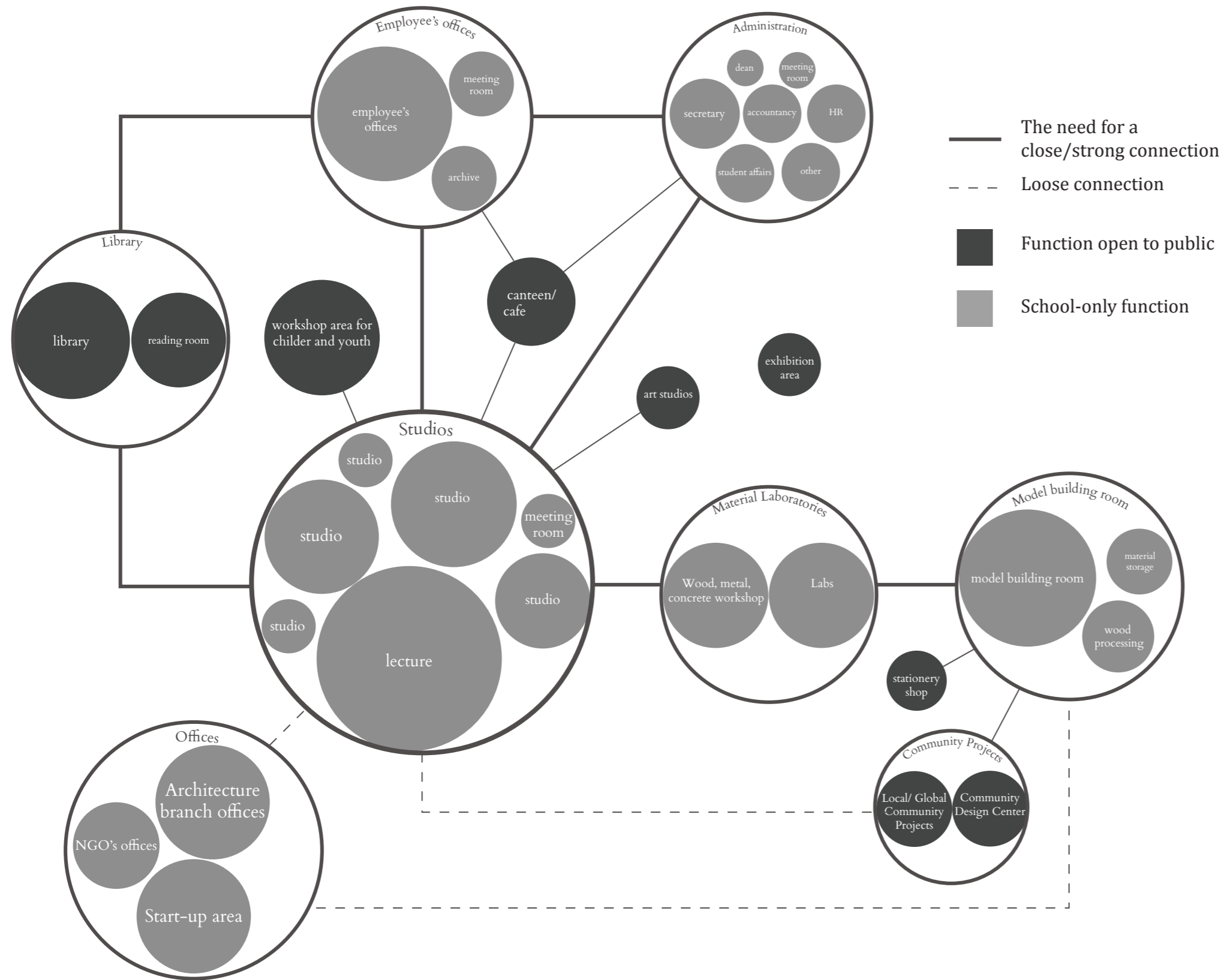

Architecture Faculty for 175-250 students.

studios	850 sqm
model building room	500 sqm
library (+additional public reading room and conference/ exhibition)	450 sqm
restaurant/cafe/pub	430 sqm
materials laboratories	120 sqm
lecture(+ public lecture theater)	200 sqm
employees offices	500 sqm
administration	400 sqm
print shop/ stationary/ bookshop	200 sqm
technical/ storage	150 sqm
bathrooms	120 sqm
workshop for children/ youth	100 sqm
Public School of Architecture	100 sqm
student support/ info point	70 sqm

Total: 4200 sqm

3.2. It improves the community.

The Difference- Social Model

42|68

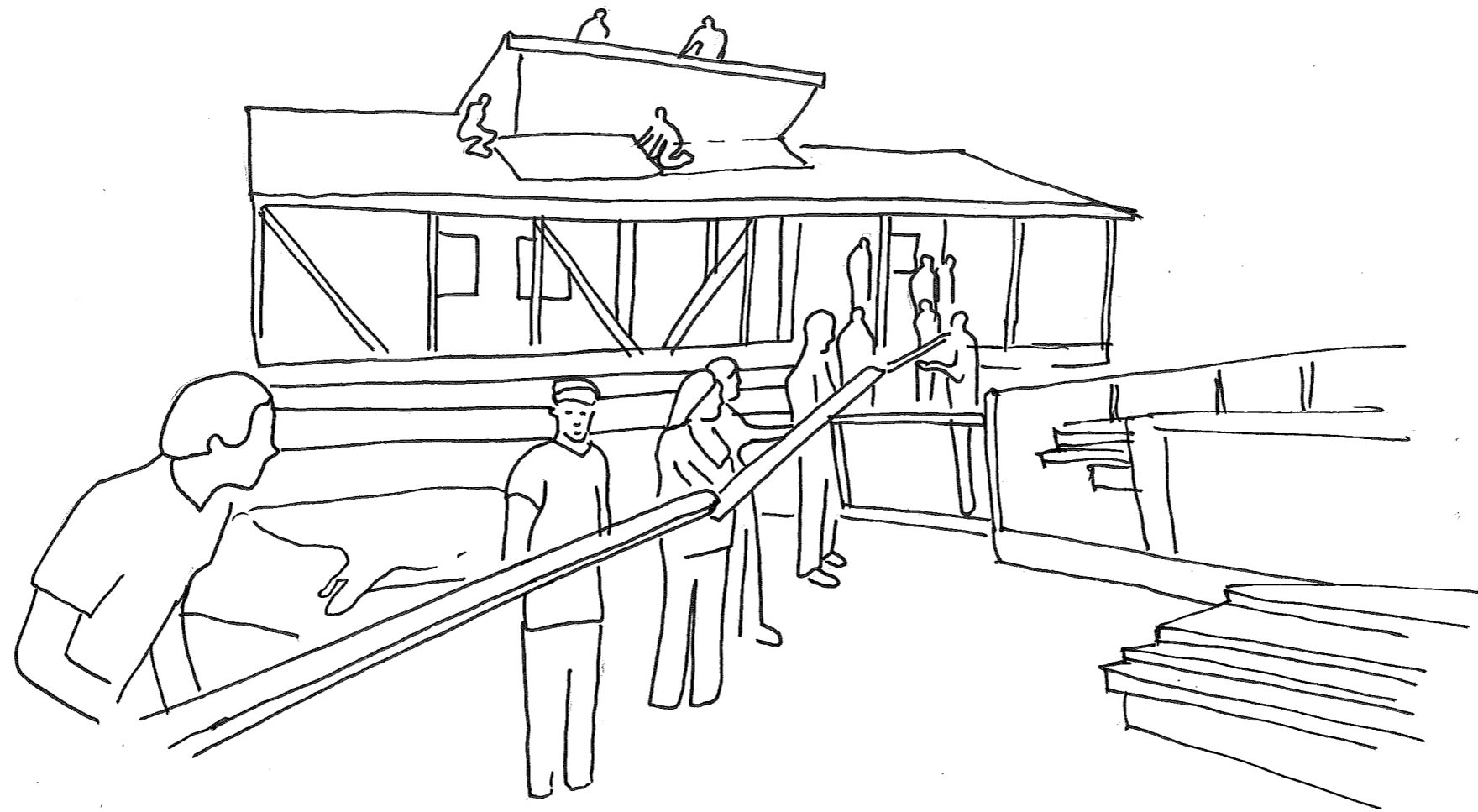

3.3. It relates to the architectural preferences of the residents of the community.

'Familok' building type

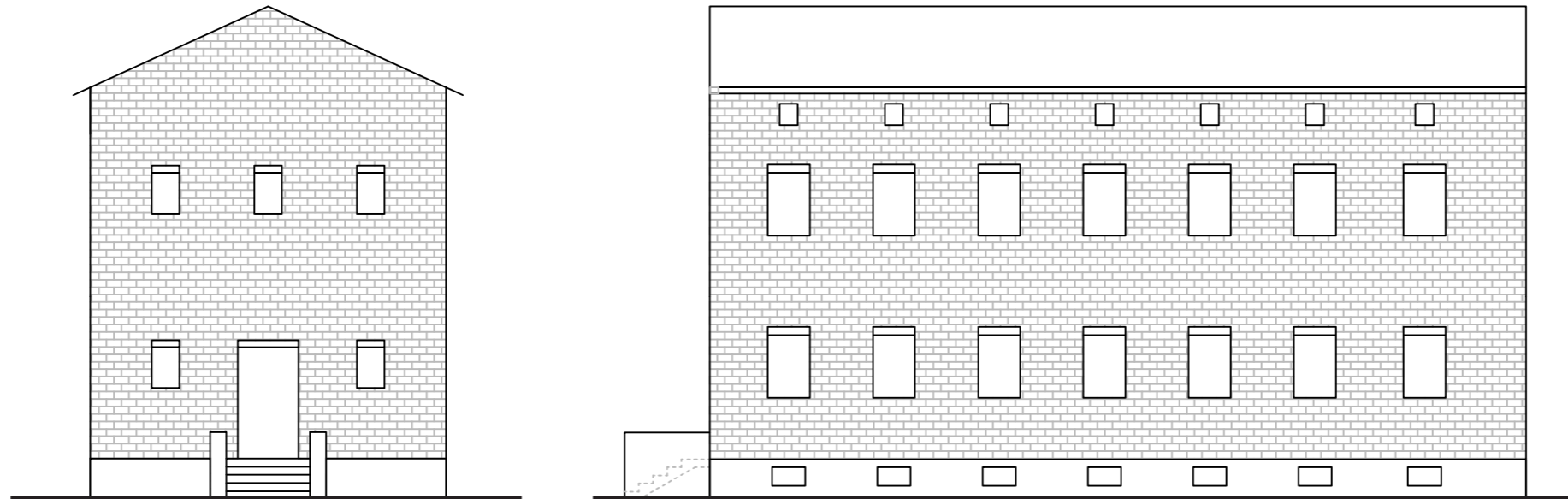

The Difference- Relating to cultural context
45|68

North Facade

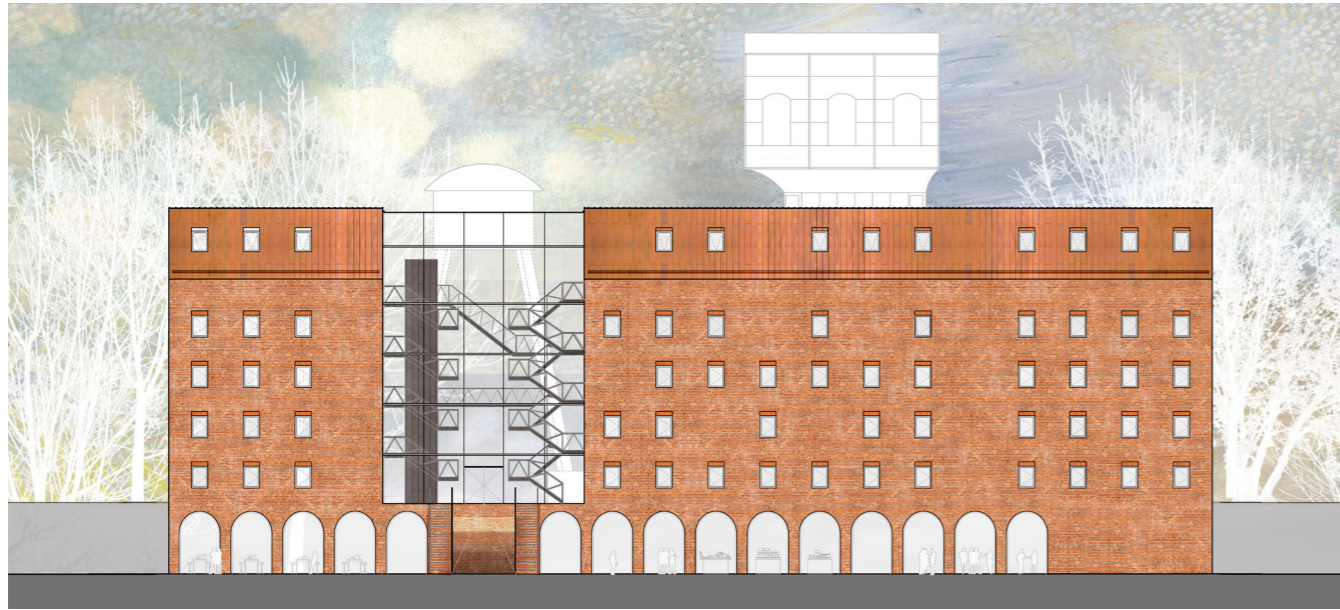

East Facade

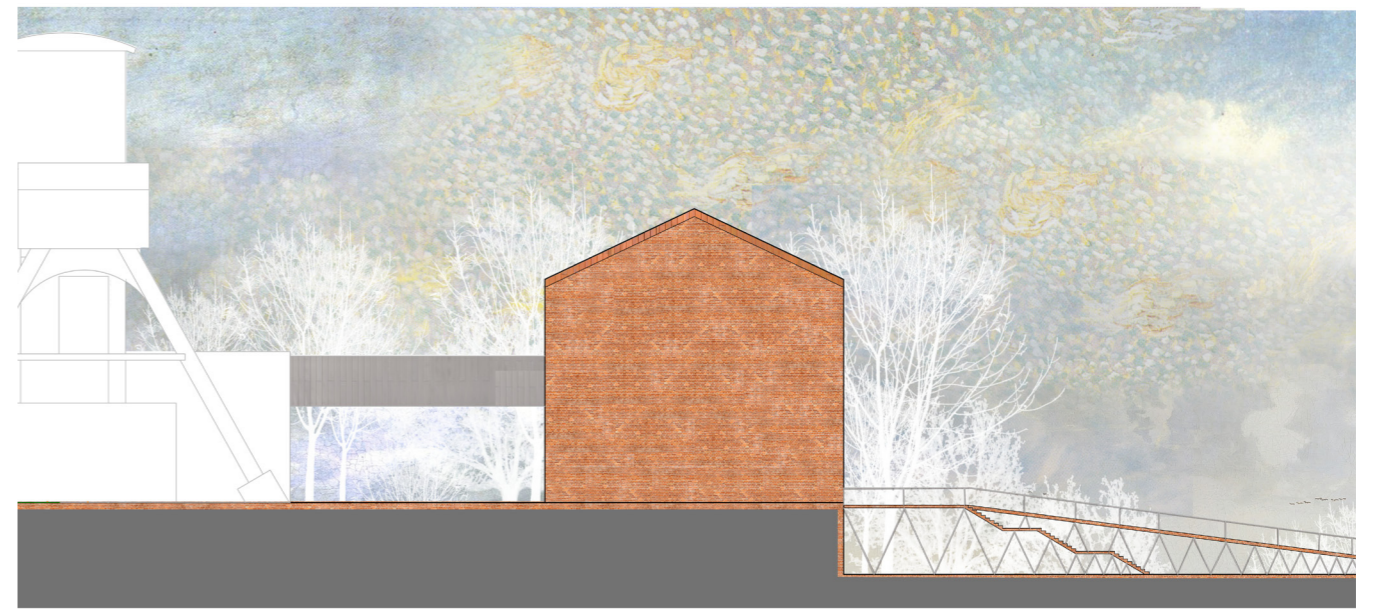

South 'Courtyard' Facade



West Facade



3.4. It can be adjusted to the needs of the users.
It enhances the creativity of students.

Users of an Architecture Faculty have various, sometimes
contradictory preferences.

"Being together helps."



"I always work alone"

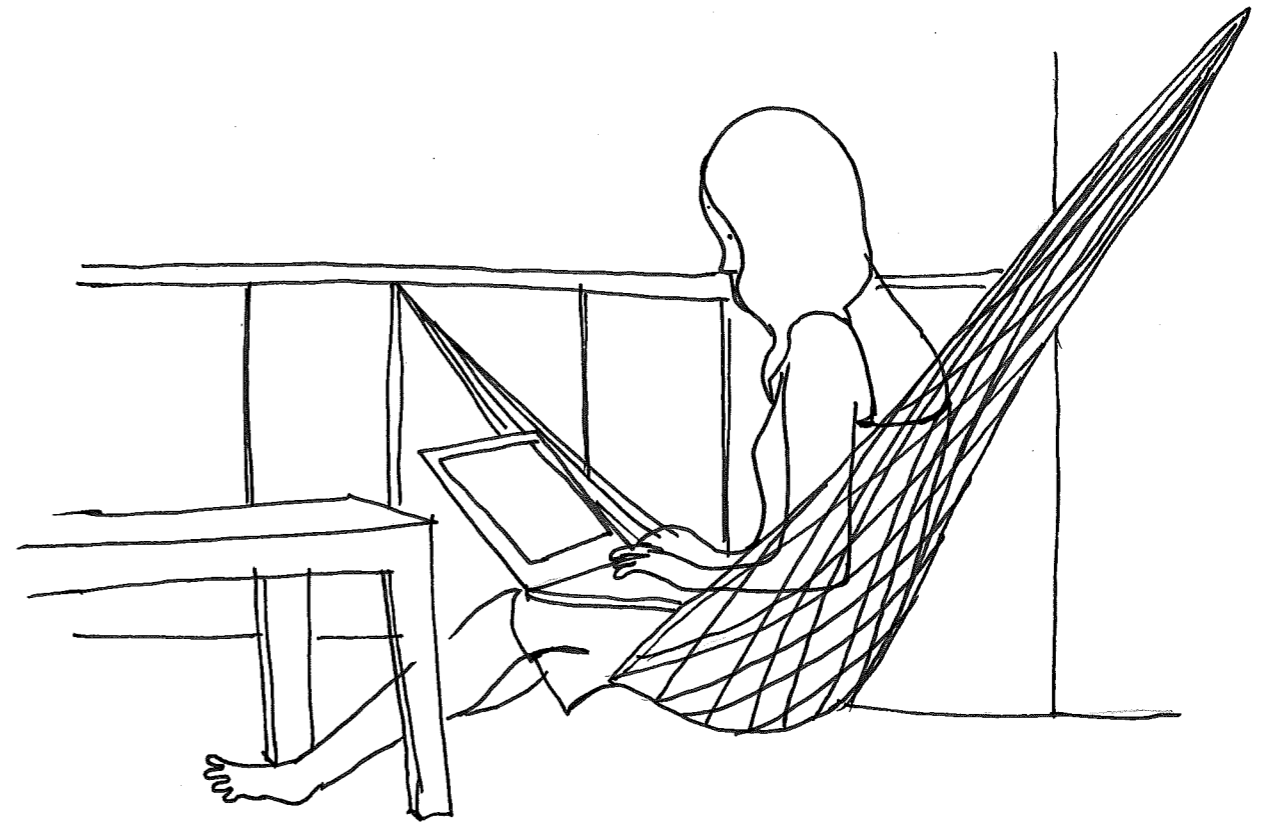

The Difference-Studio Plan

48|68

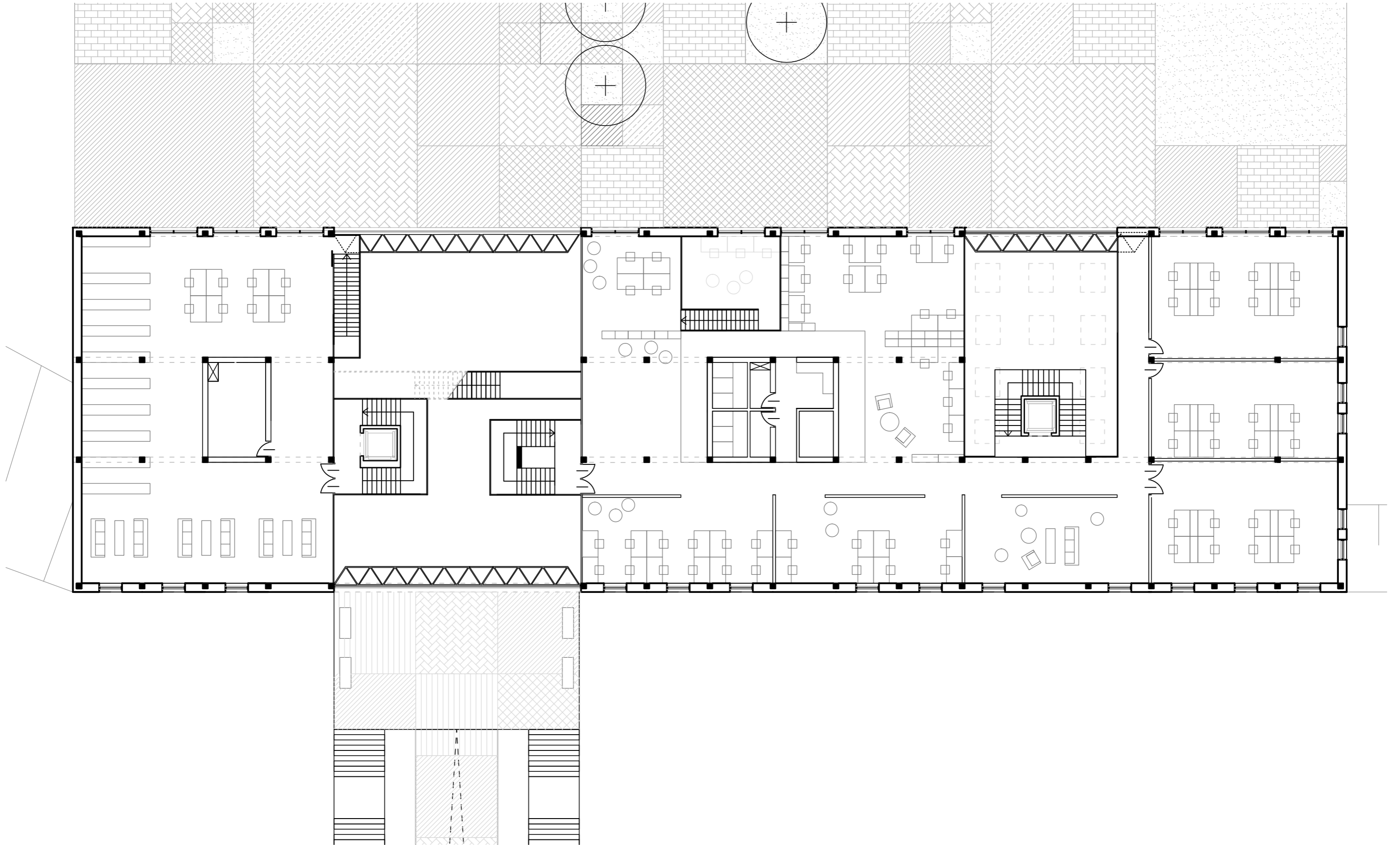

The Difference-Studio Axonometry
49|68

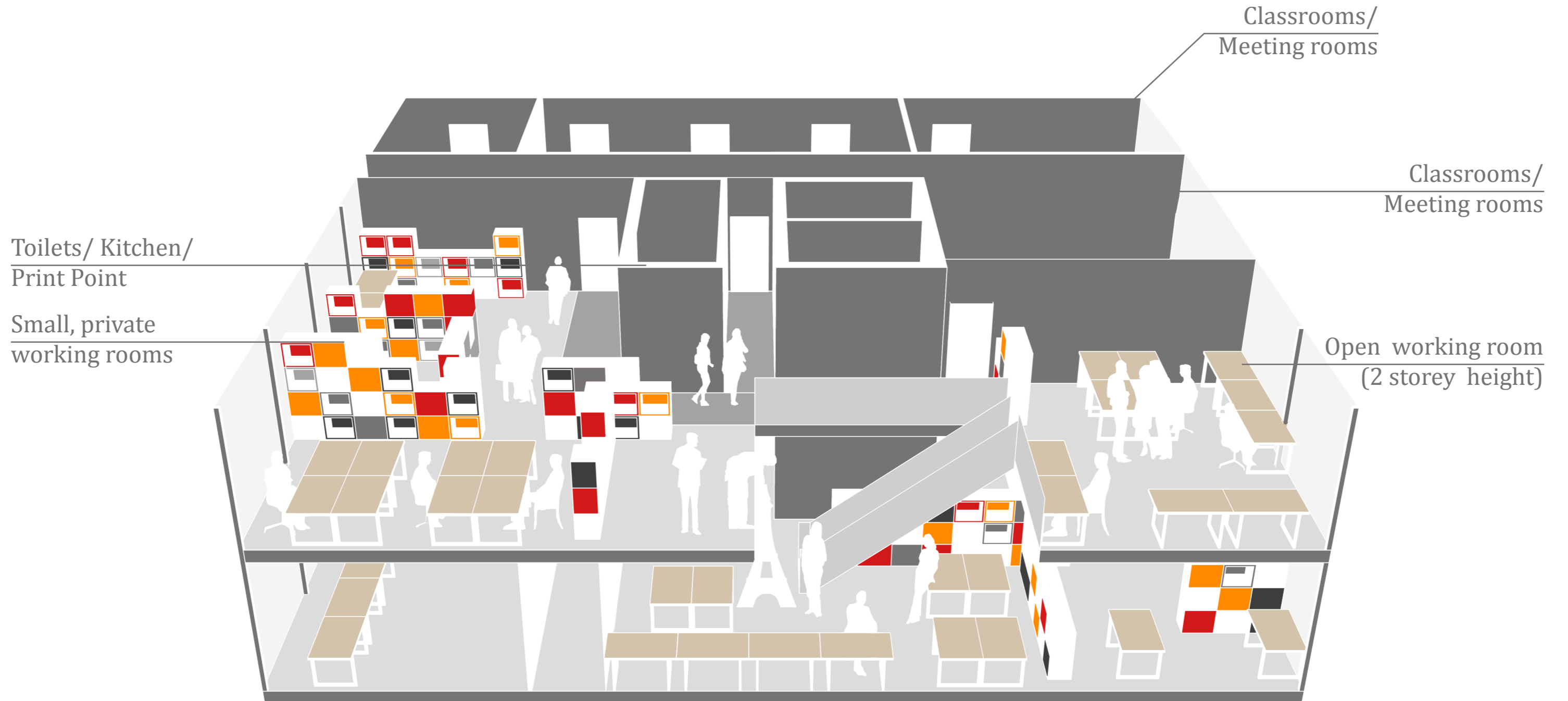

The Difference-Furniture
50|68

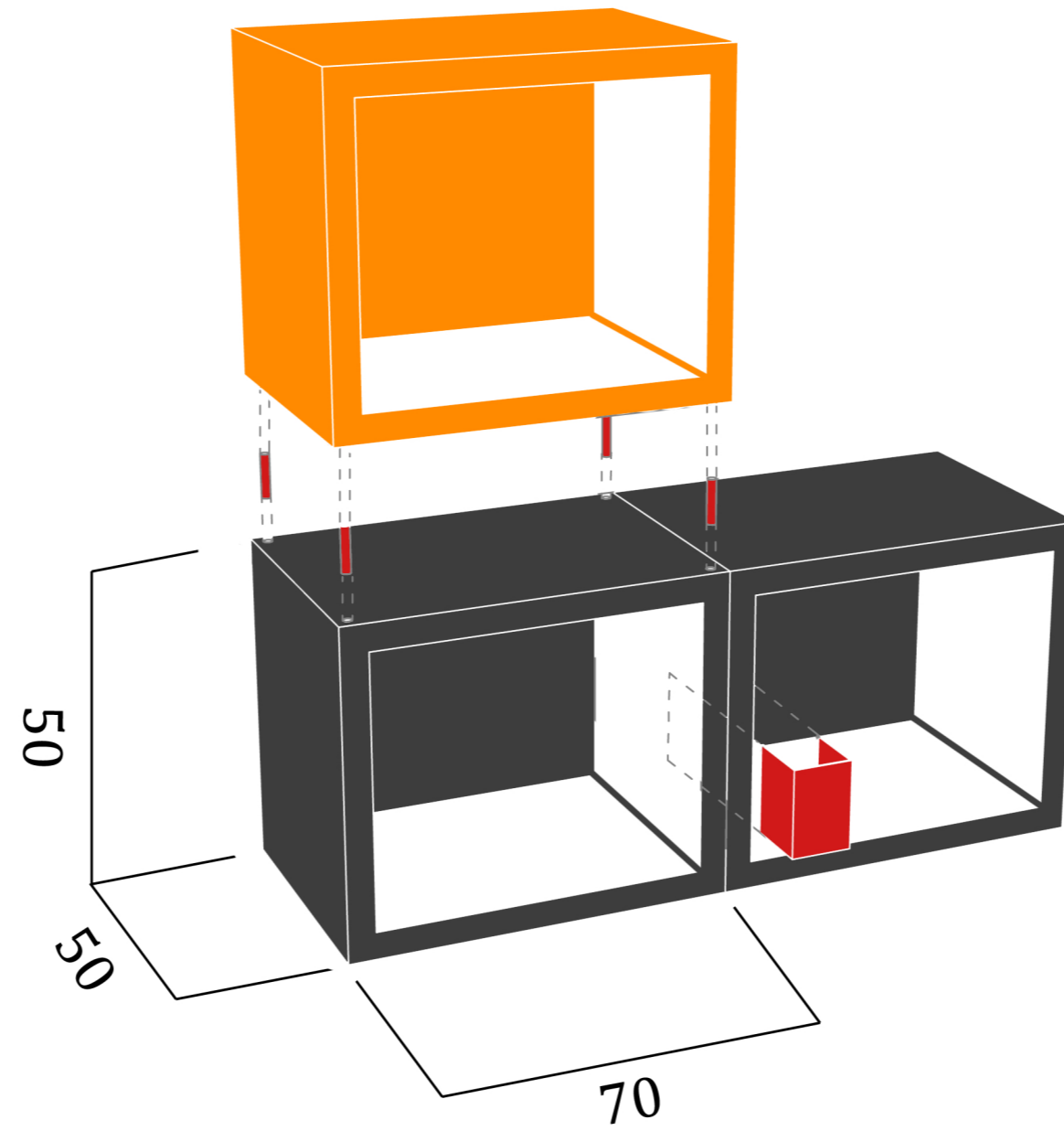

The Difference-Furniture
51|68

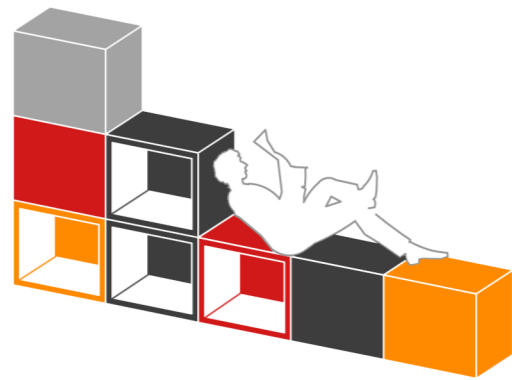

The Difference-Studio Arrangement Possibilities
52|68

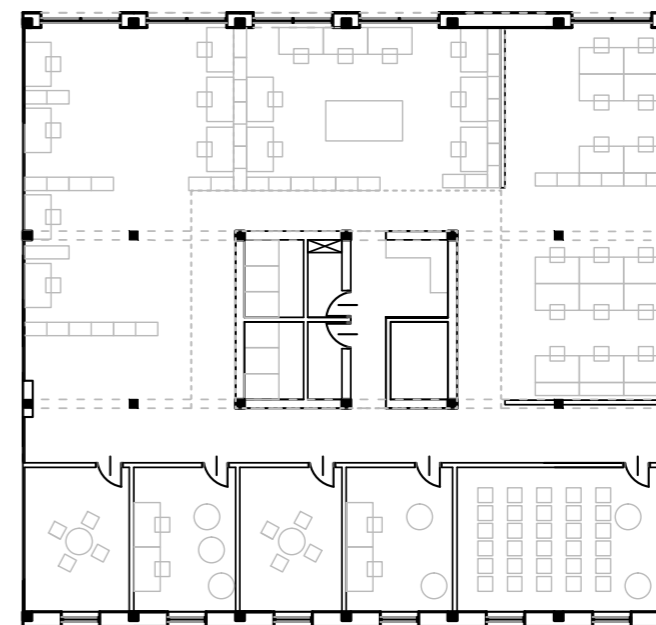
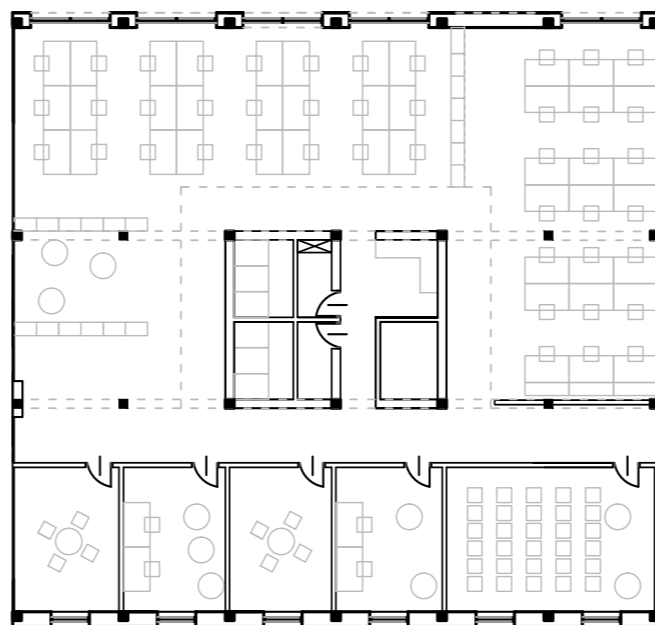
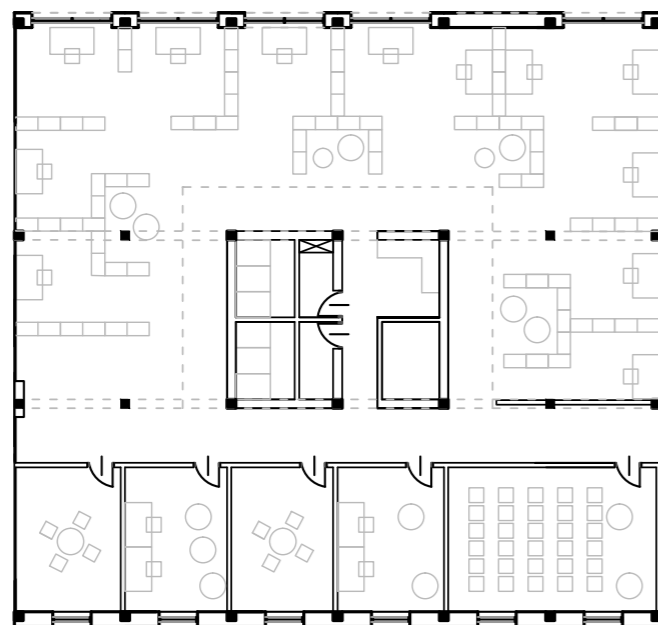

The Difference-Studio View
53|68



4. The Structure

The Structure
55|68

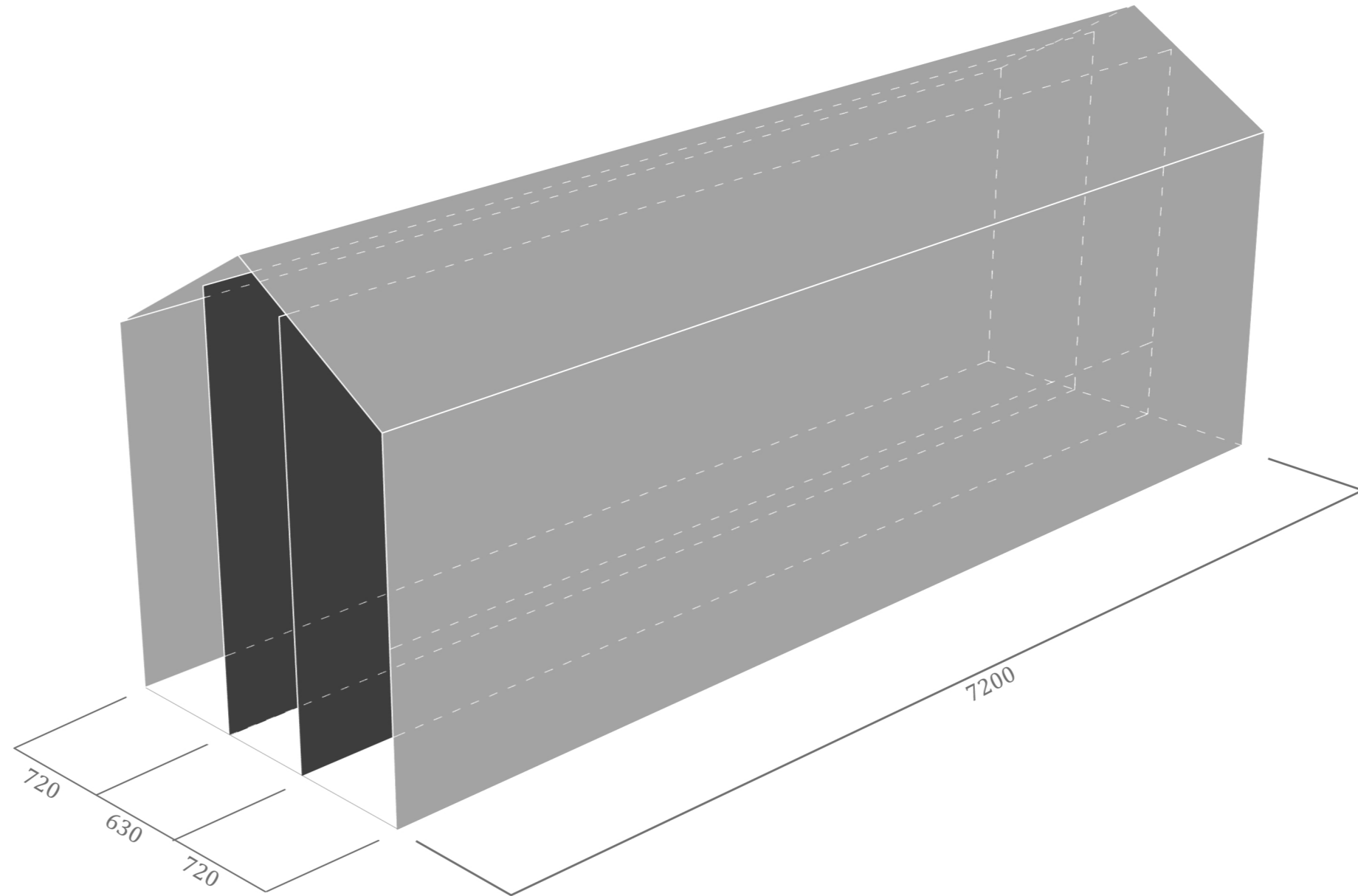

The Structure
56|68

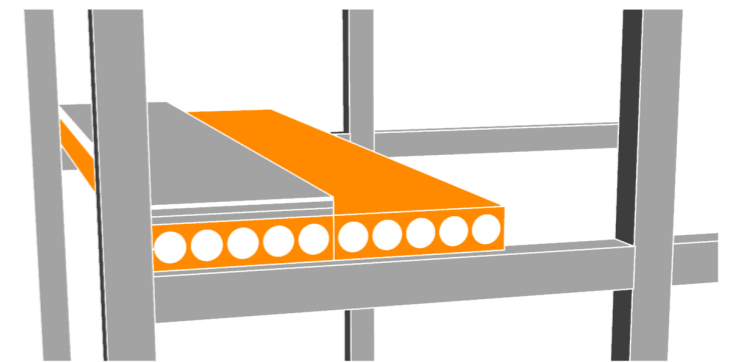
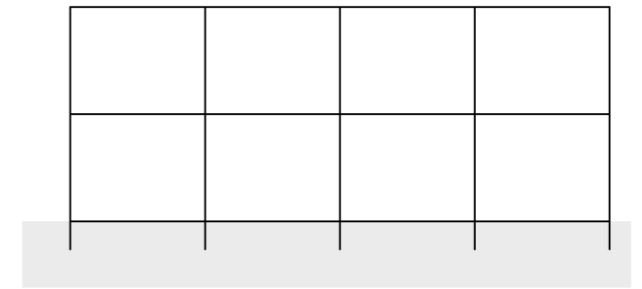
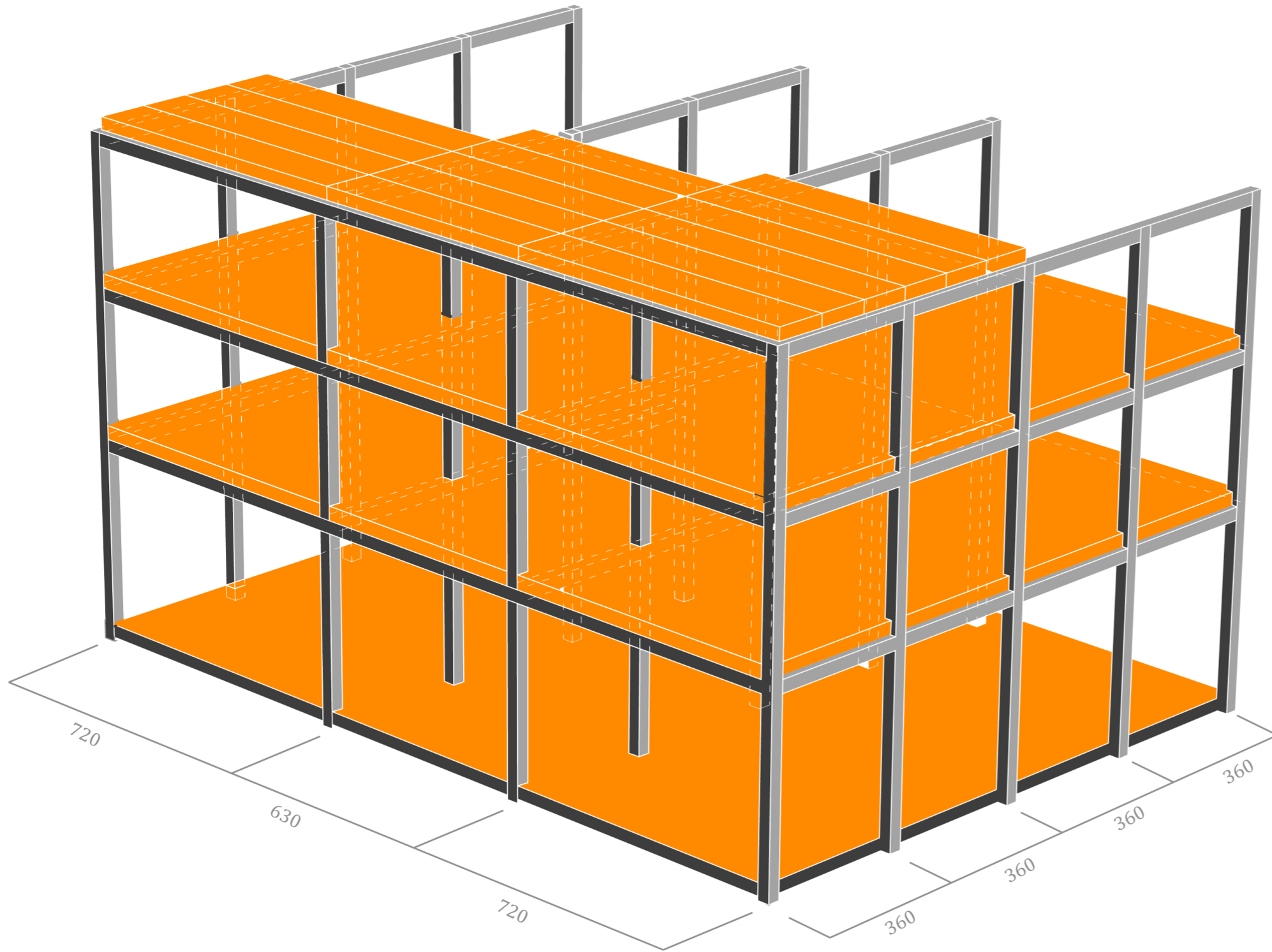

The Structure- External Wall

57|68

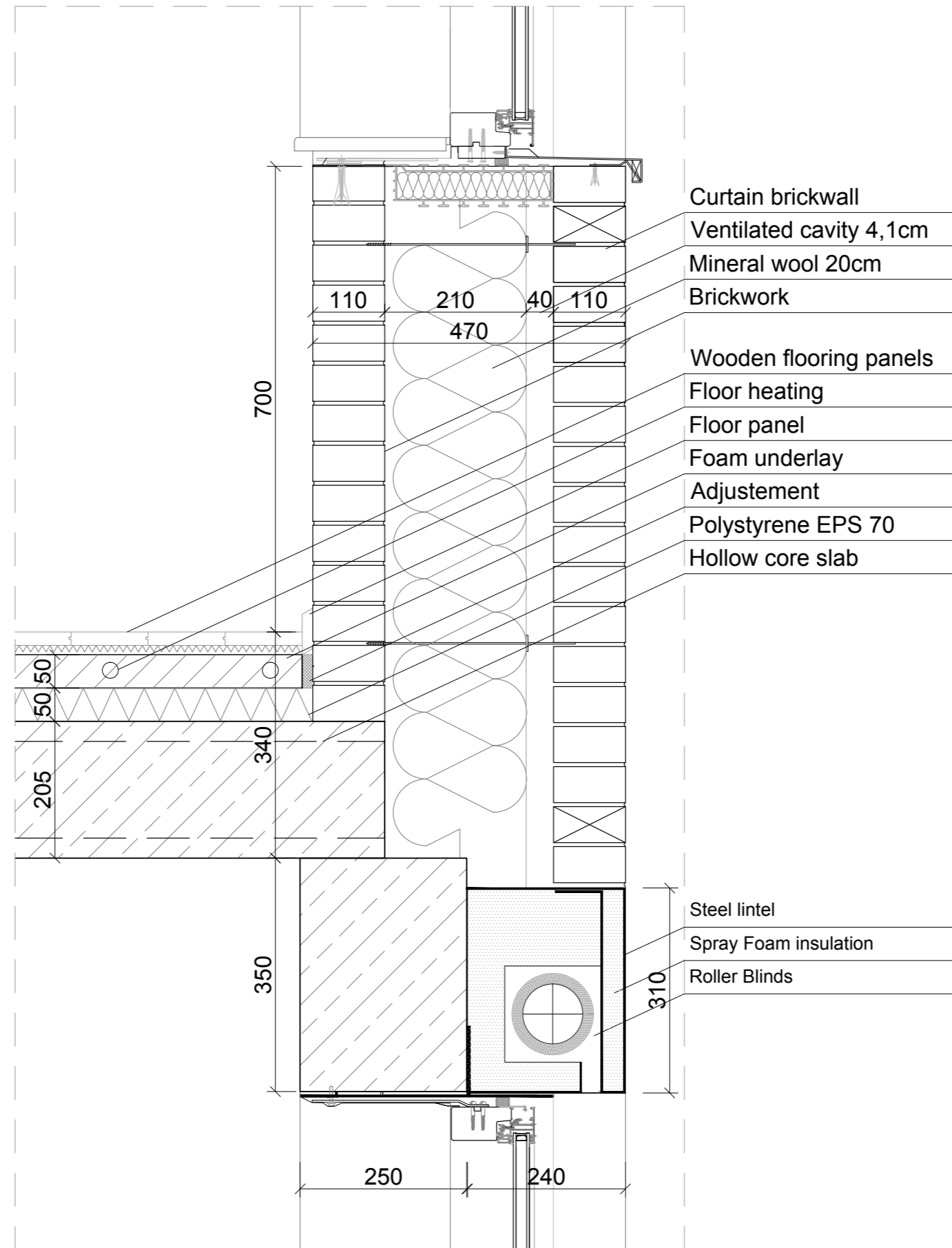

4.1 Structure—atrium

The Structure- Atrium
59|68

Openable panels

Glass curtain wall

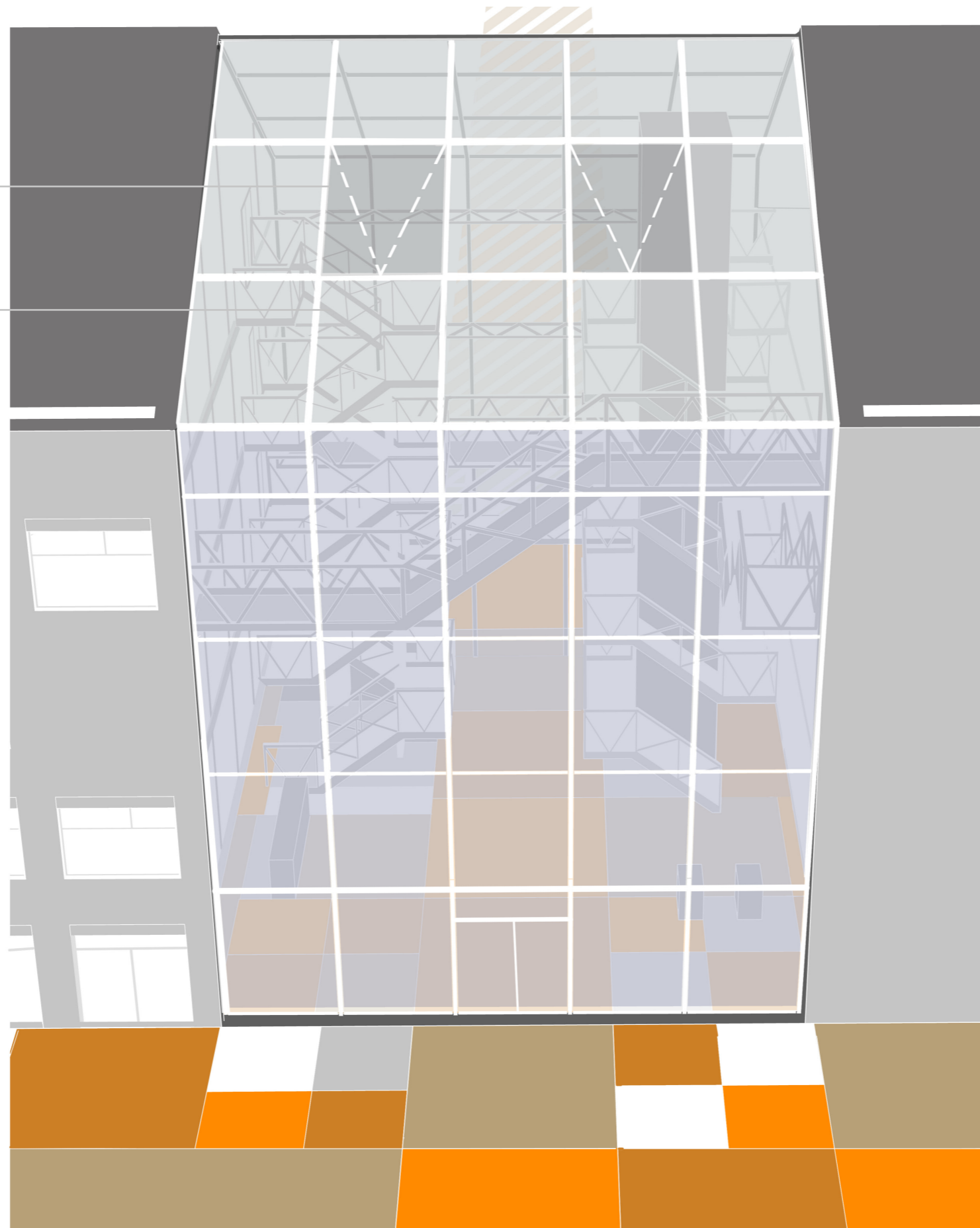

The Structure- Atrium 60|68

Trusses- support for the
glass curtain wall

'Bridges'
Connection between the
public part and the School
of Architecture

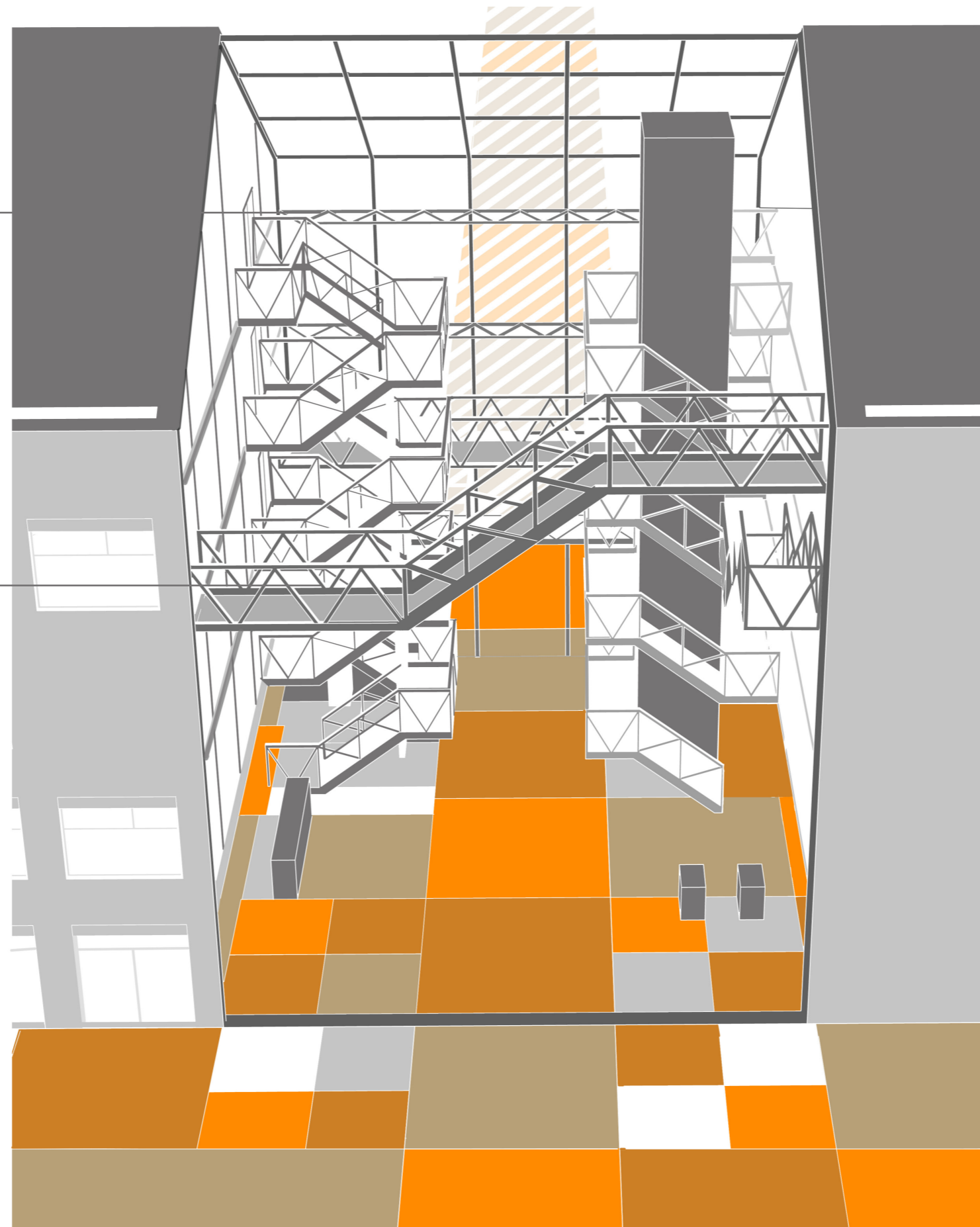

The Structure- Atrium Facade
61|68

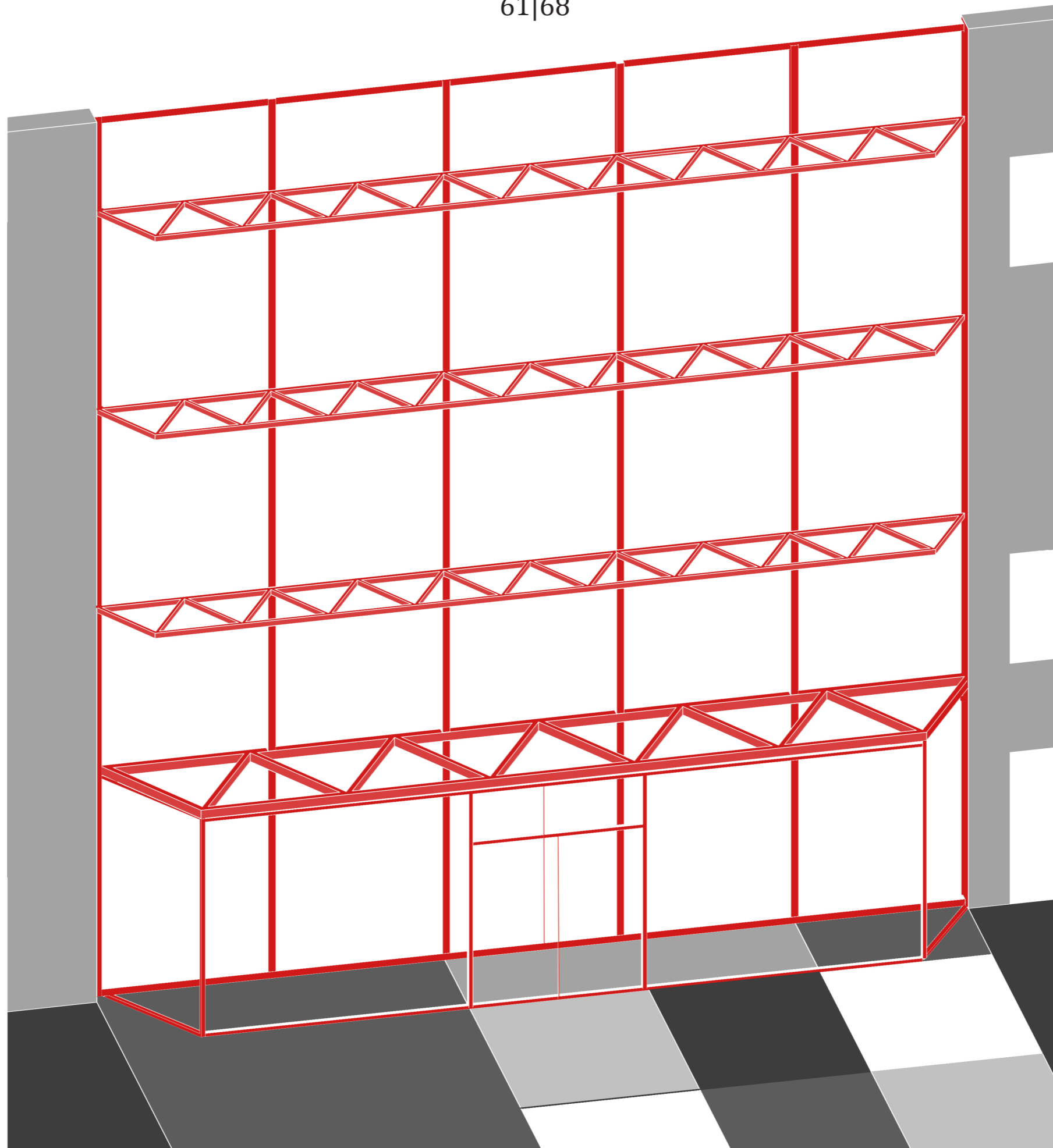

The Structure- Bridges
62|68

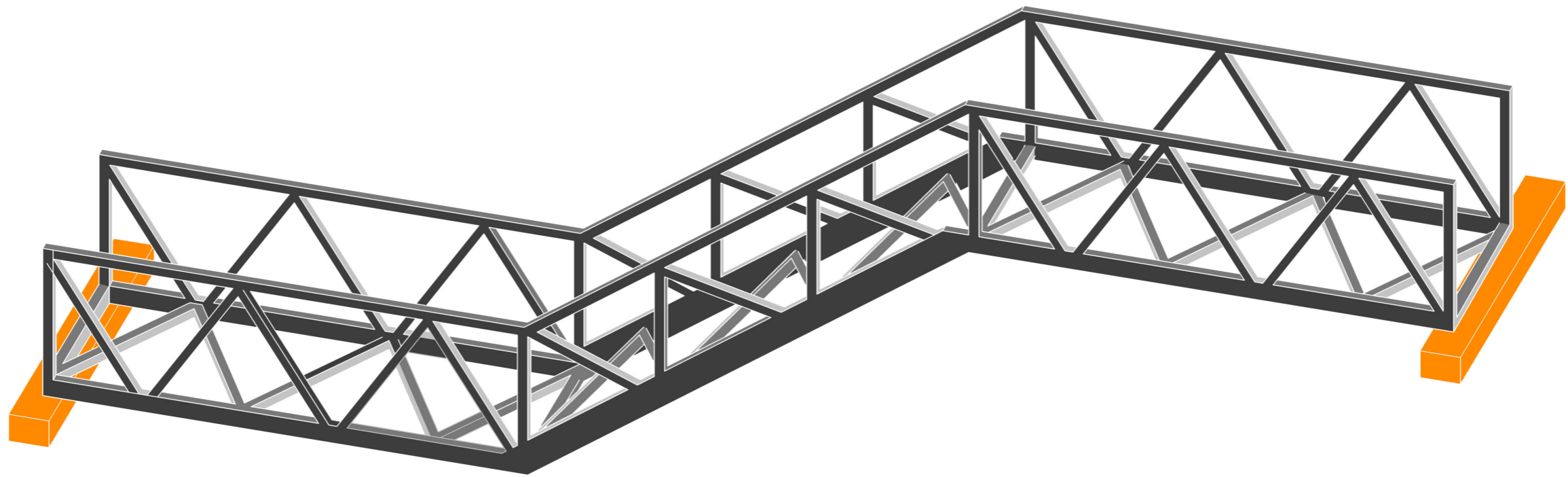

The Structure- Slab and Bridge connection
63|68

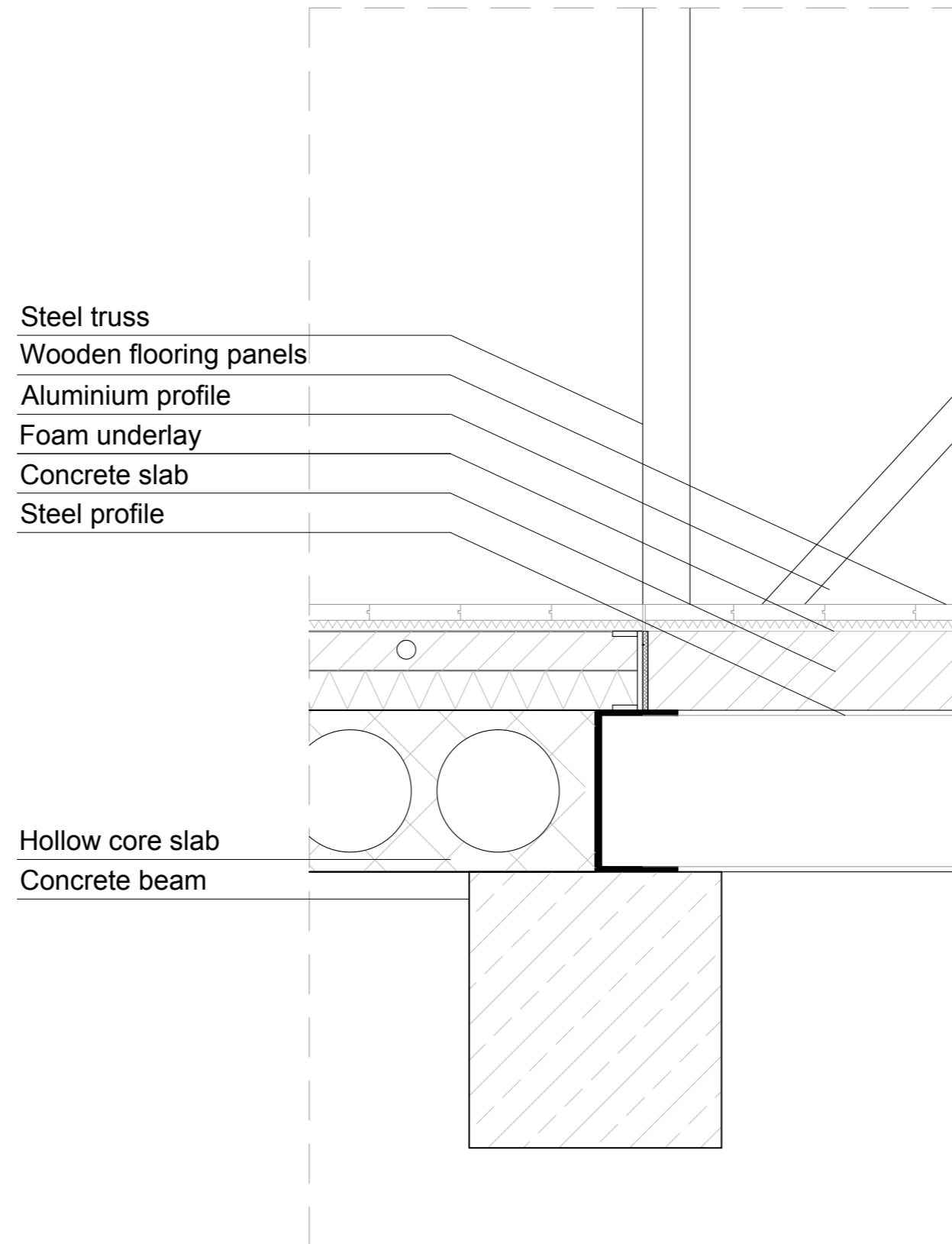

The Structure- Glass Roof and Copper Roof Connection

64|68

Detail F

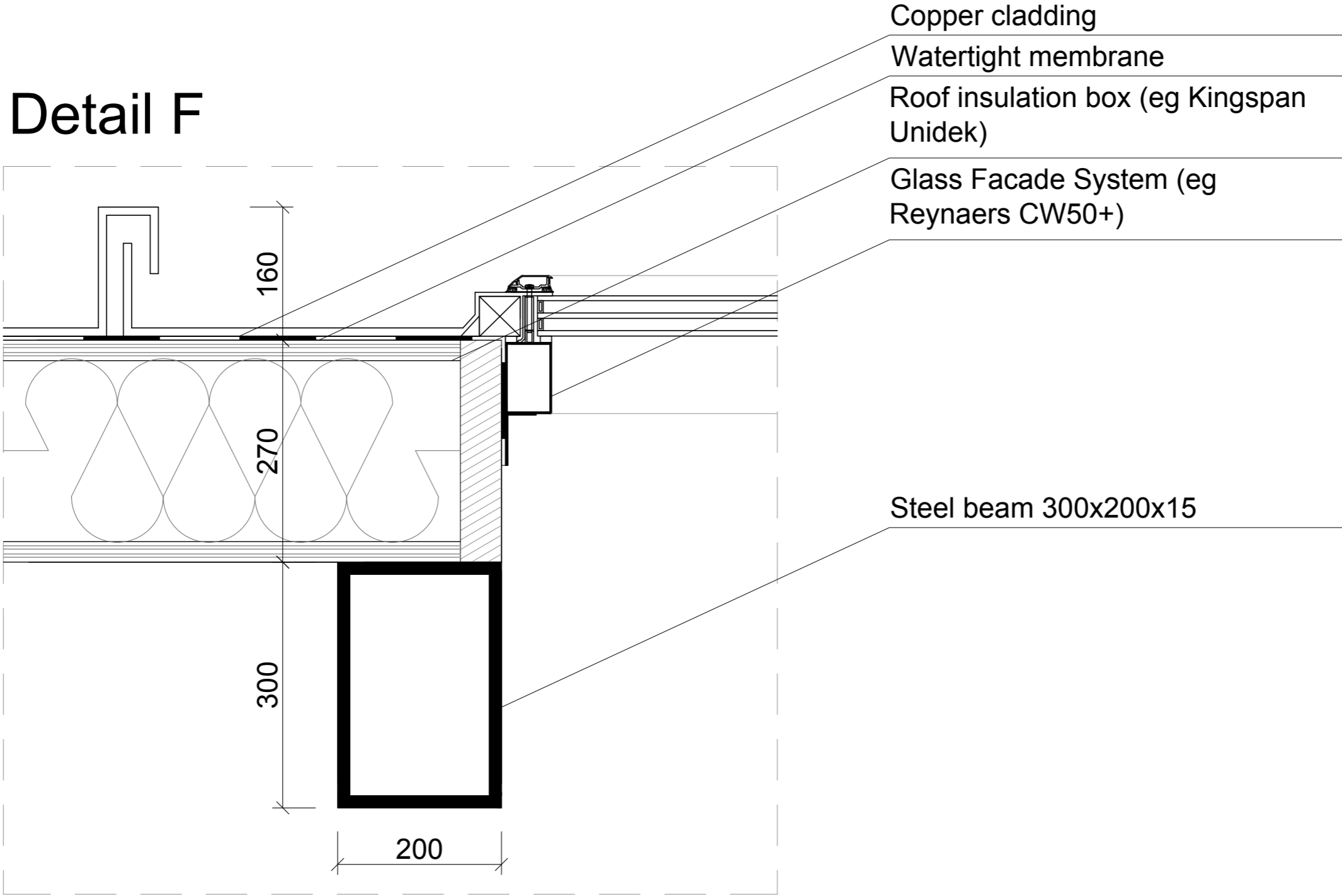

5. *Climate design*

Climate Design
66|68

Temperature in Poland at -1,2m is over 0 degrees all year long.

at -10m -> 10
at -100m -> 13
at -200m -> 16
at -300m -> 20

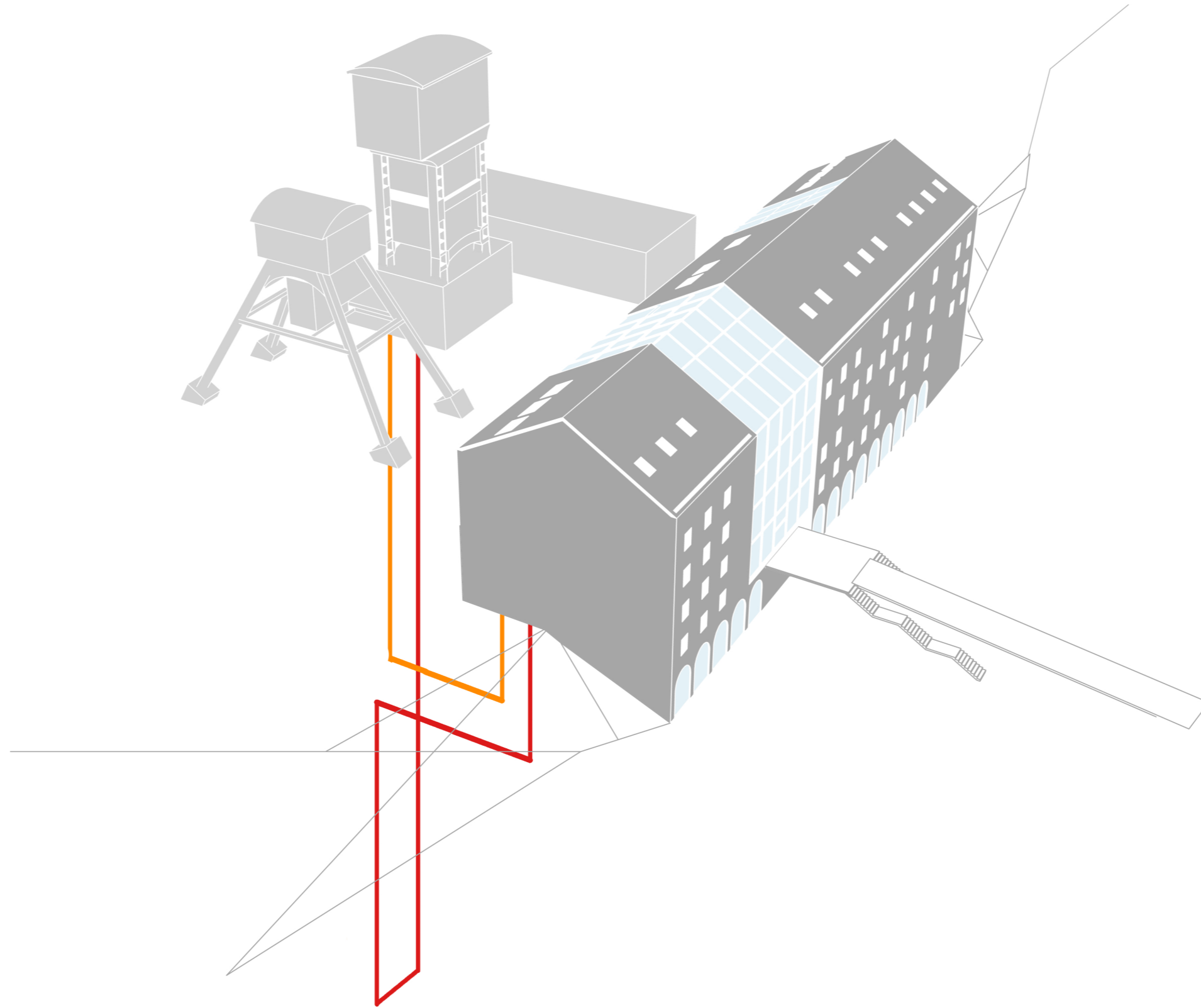

Climate Design 67|68



heater

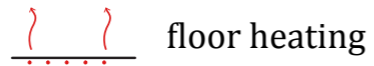

floor heating

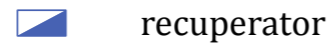

recuperator

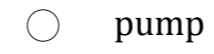

pump

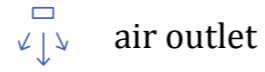

air outlet

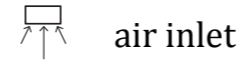

air inlet

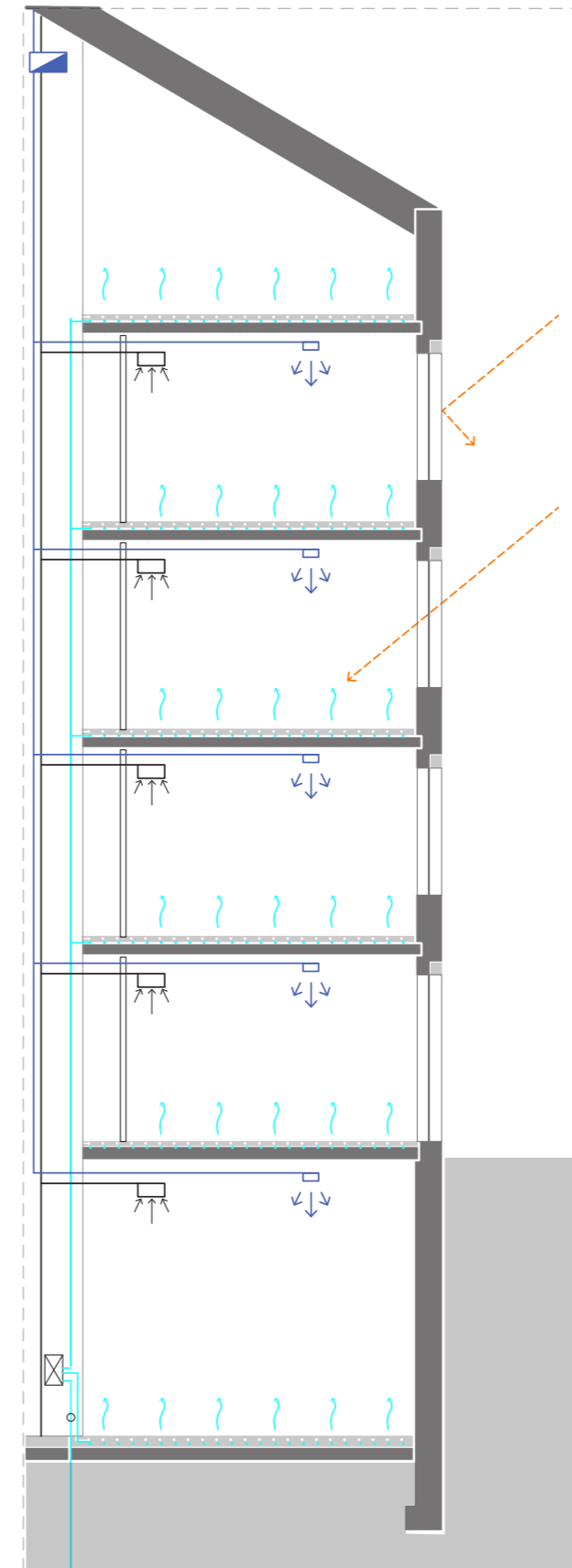
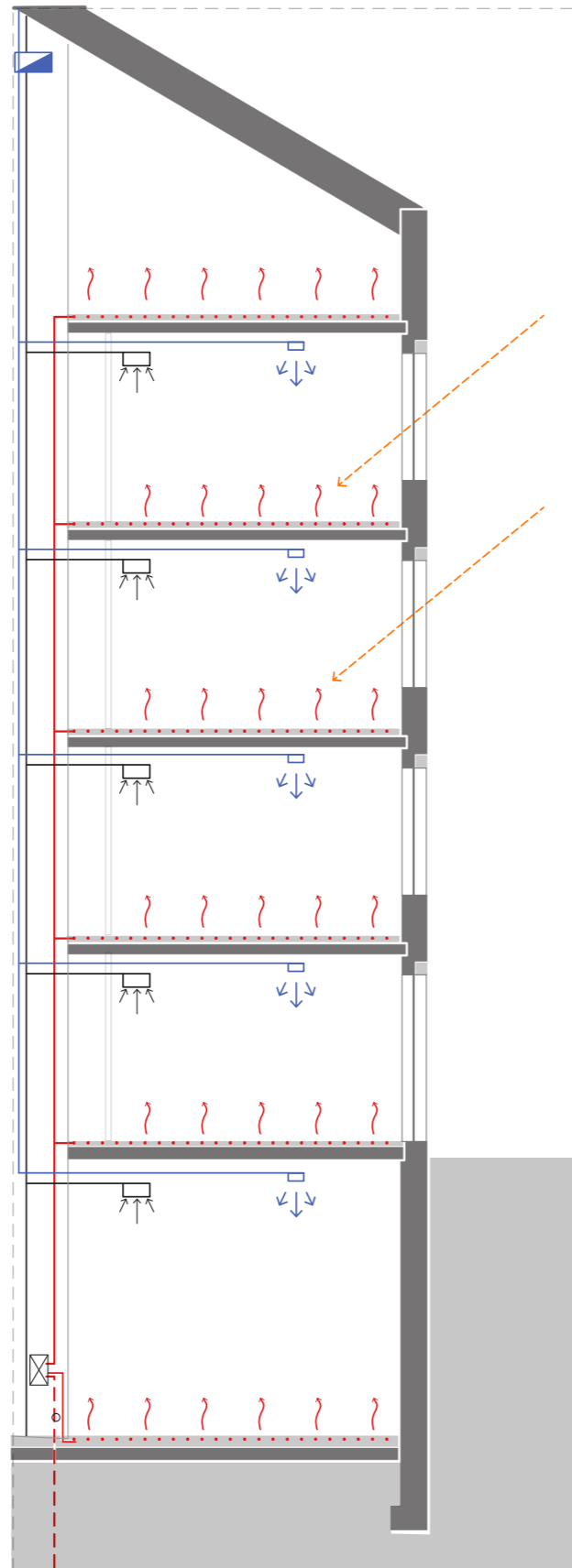

Thank you.

