

Towards a Livelier Garden City

urban vitality as a heritage conservation strategy
: the case of Plein '40-'45 in Western Garden Cities



- 01 Introduction
- 02 Research and Findings
- 03 Research to Re-Design
- 04 Design Proposal

01 Introduction

02 Research and Findings

03 Research to Re-Design

04 Design Proposal



Getty Images

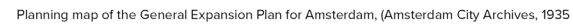



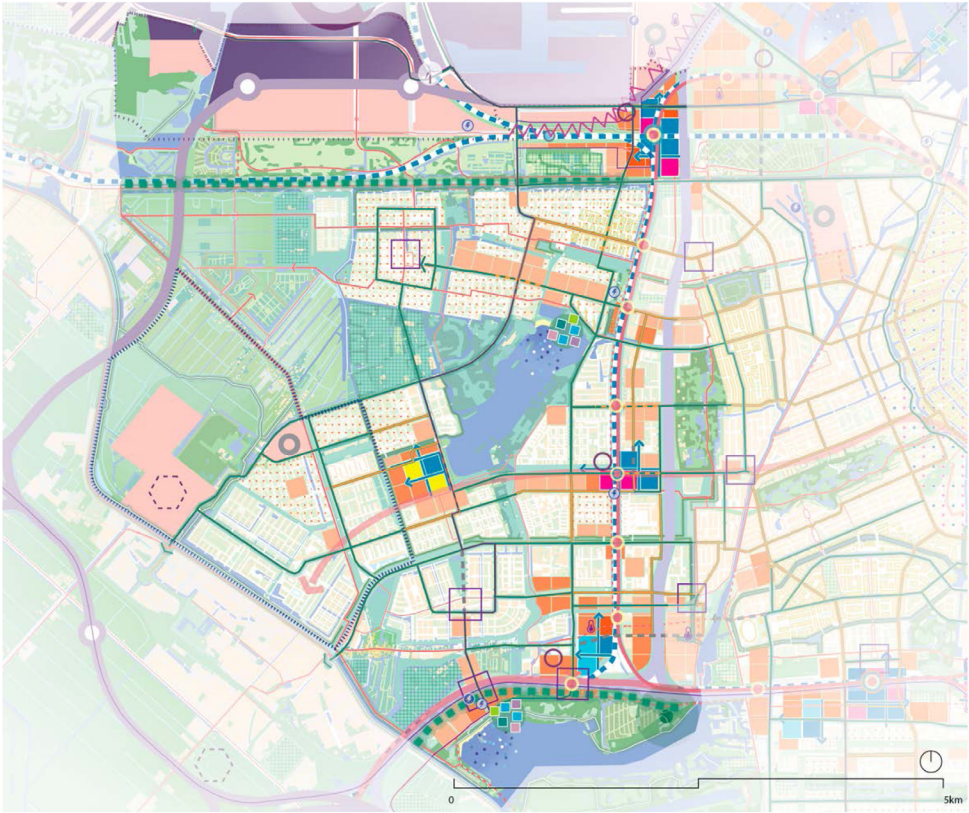

The Space and Sustainability Department of Municipality of Amsterdam (2021)

*"The key to understanding and managing any **historic urban environment** is the recognition that **the city is not a static monument or group of buildings**, but **subject to dynamic forces in the economic, social and cultural spheres** that shaped it and keep shaping it."*

(UNESCO, 2013)



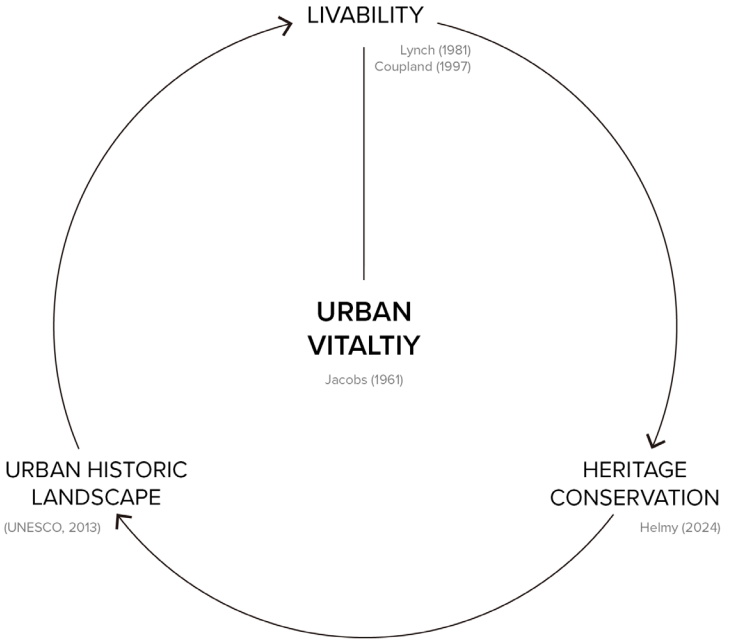



"How can the **urban vitality** of the historic square of Plein '40-'45 **be enhanced** while considering **uses** and **green environment**?"

- 01 Introduction
- 02 **Research and Findings**
- 03 Research to Re-Design
- 04 Design Proposal

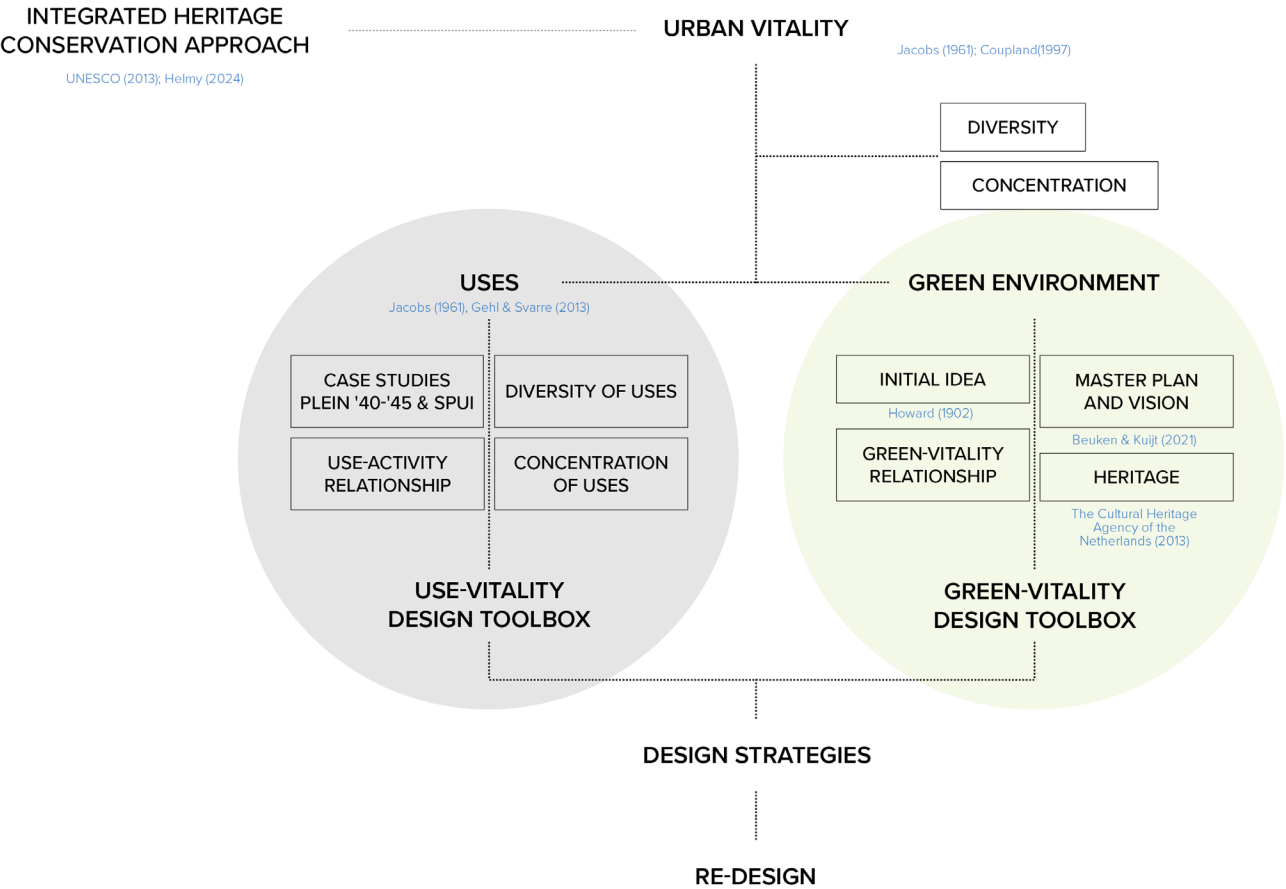



Topotijdreis

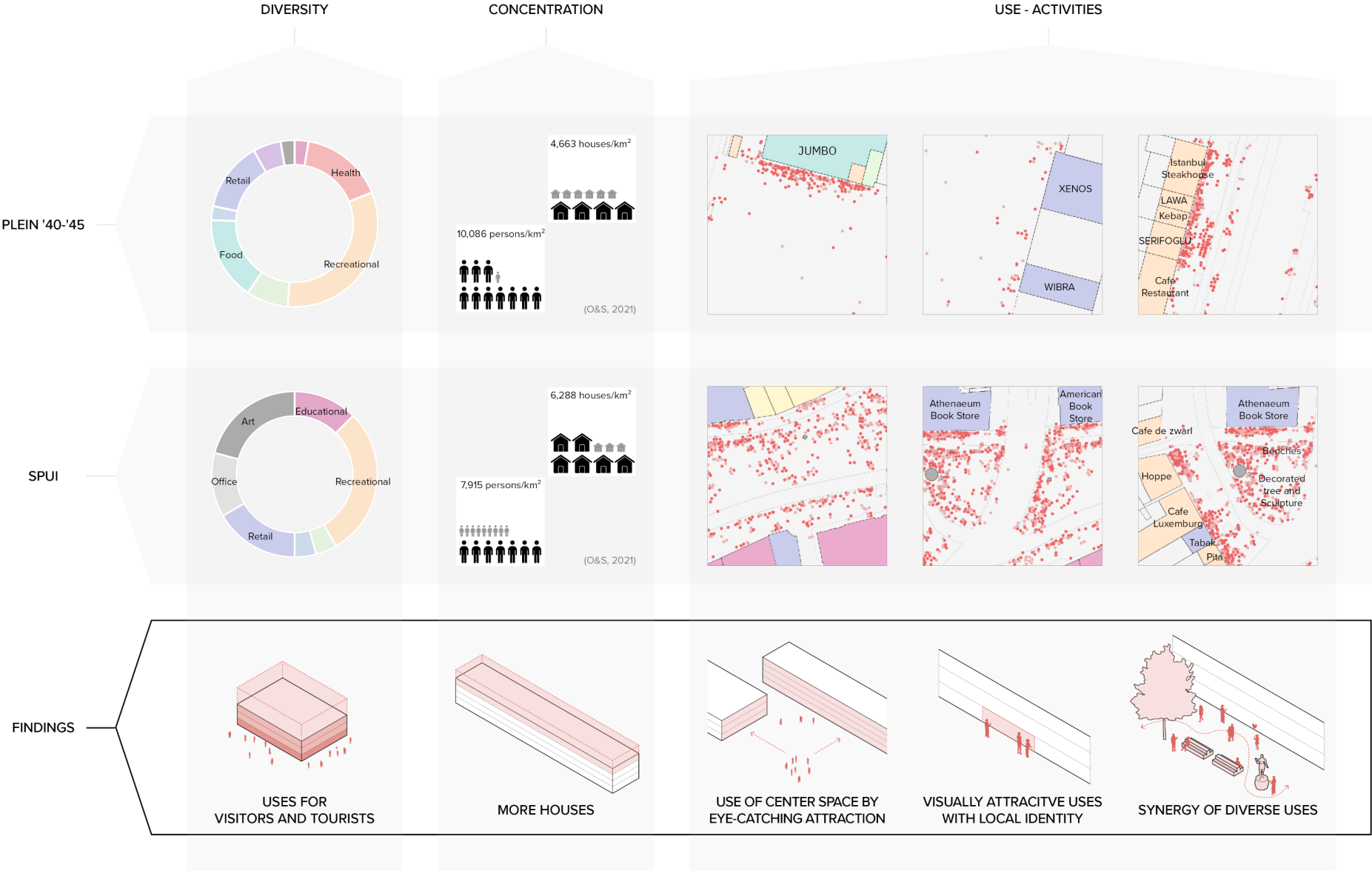

Plein '40-'45



Spui





Spui



Plein '40-'45

Spui



Plein '40-'45



Plein '40-'45



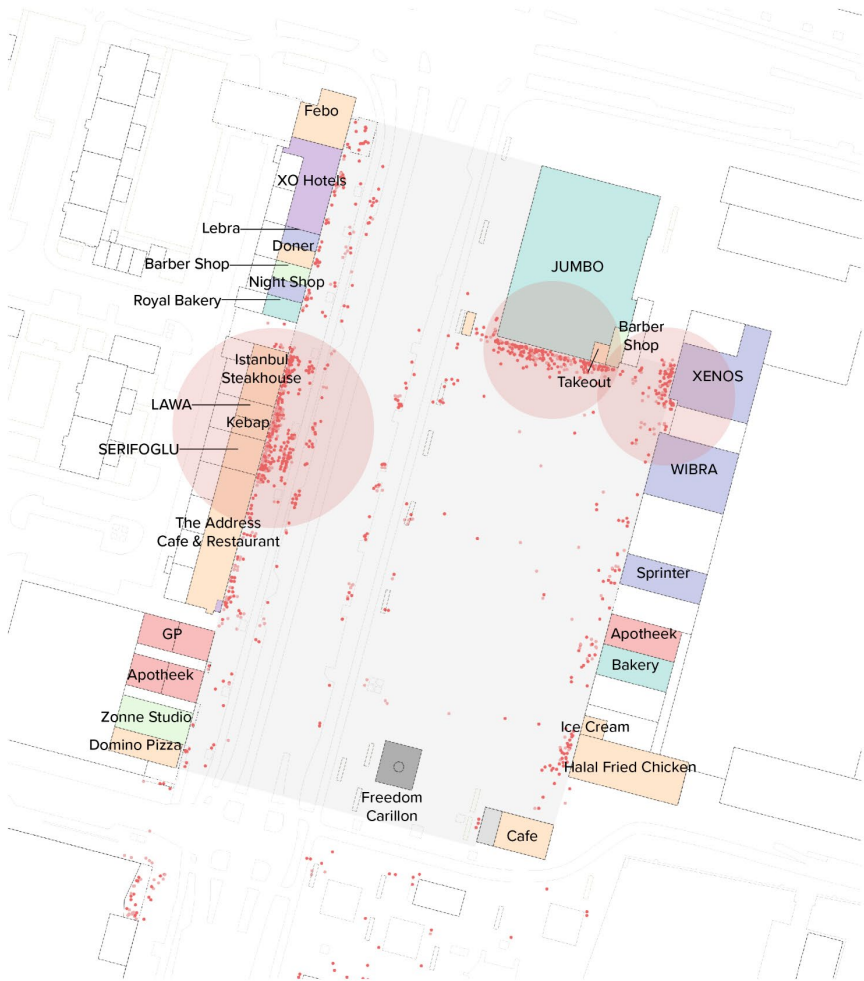

Plein '40-'45



Spui

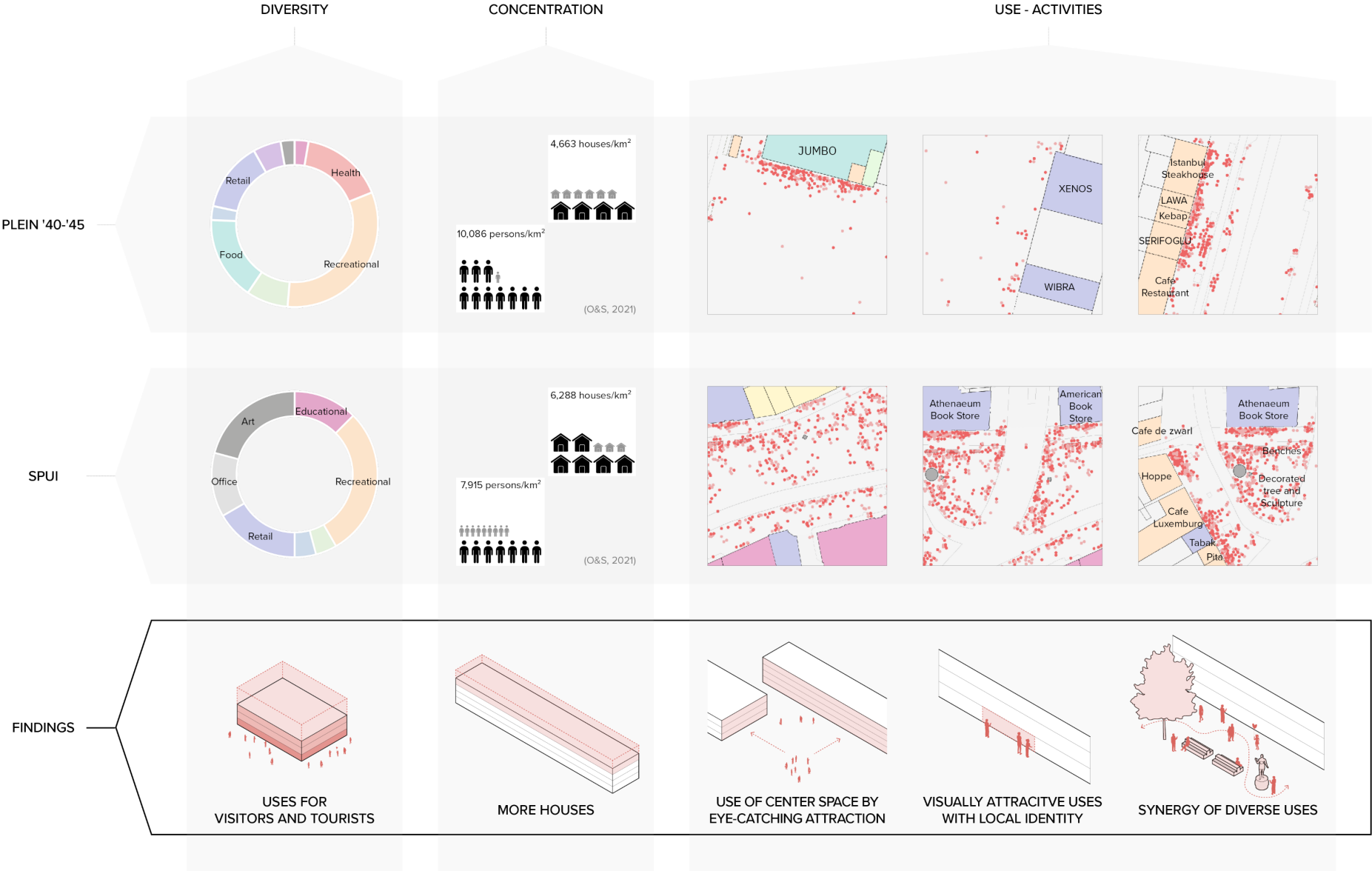

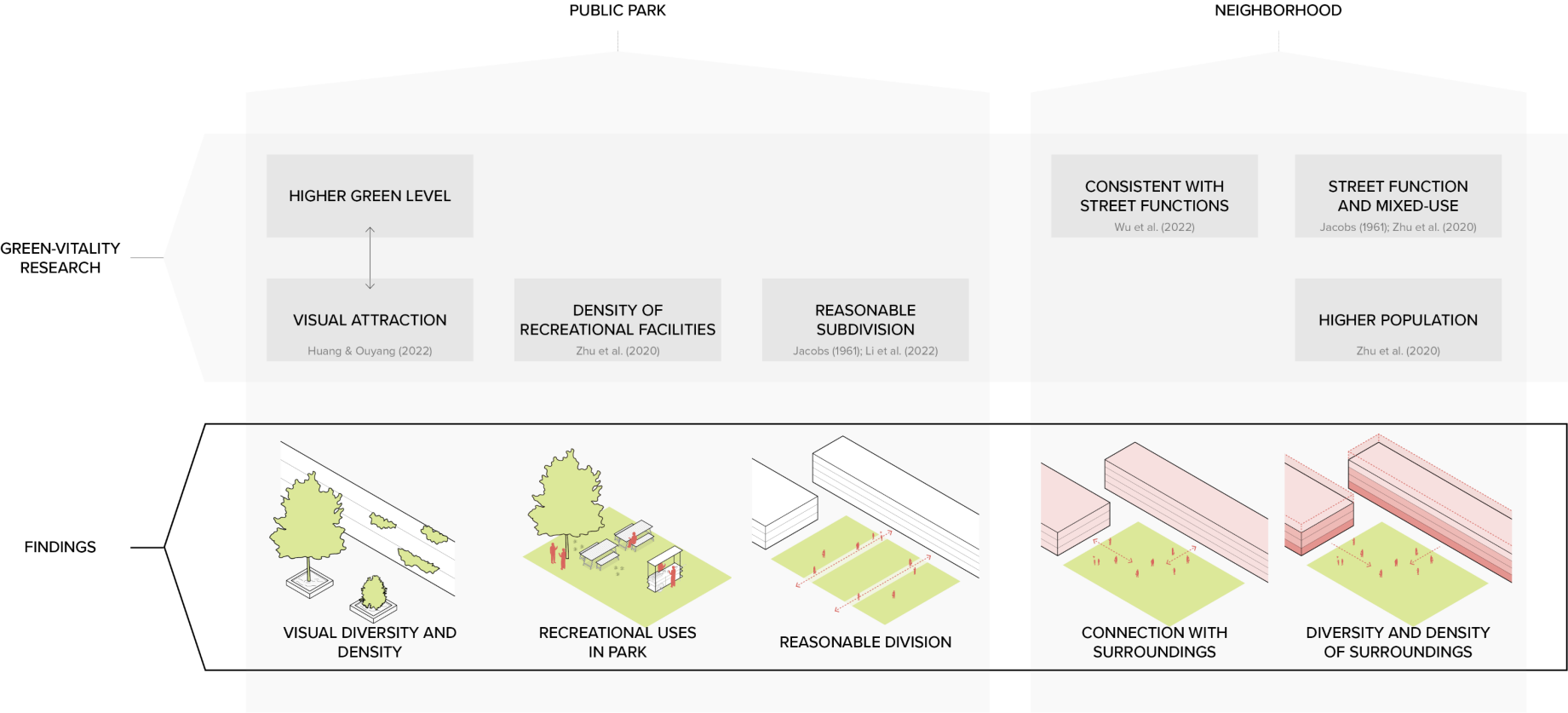

- 01 Introduction
- 02 Research and Findings
- 03 **Research to Re-Design**
- 04 Design Proposal

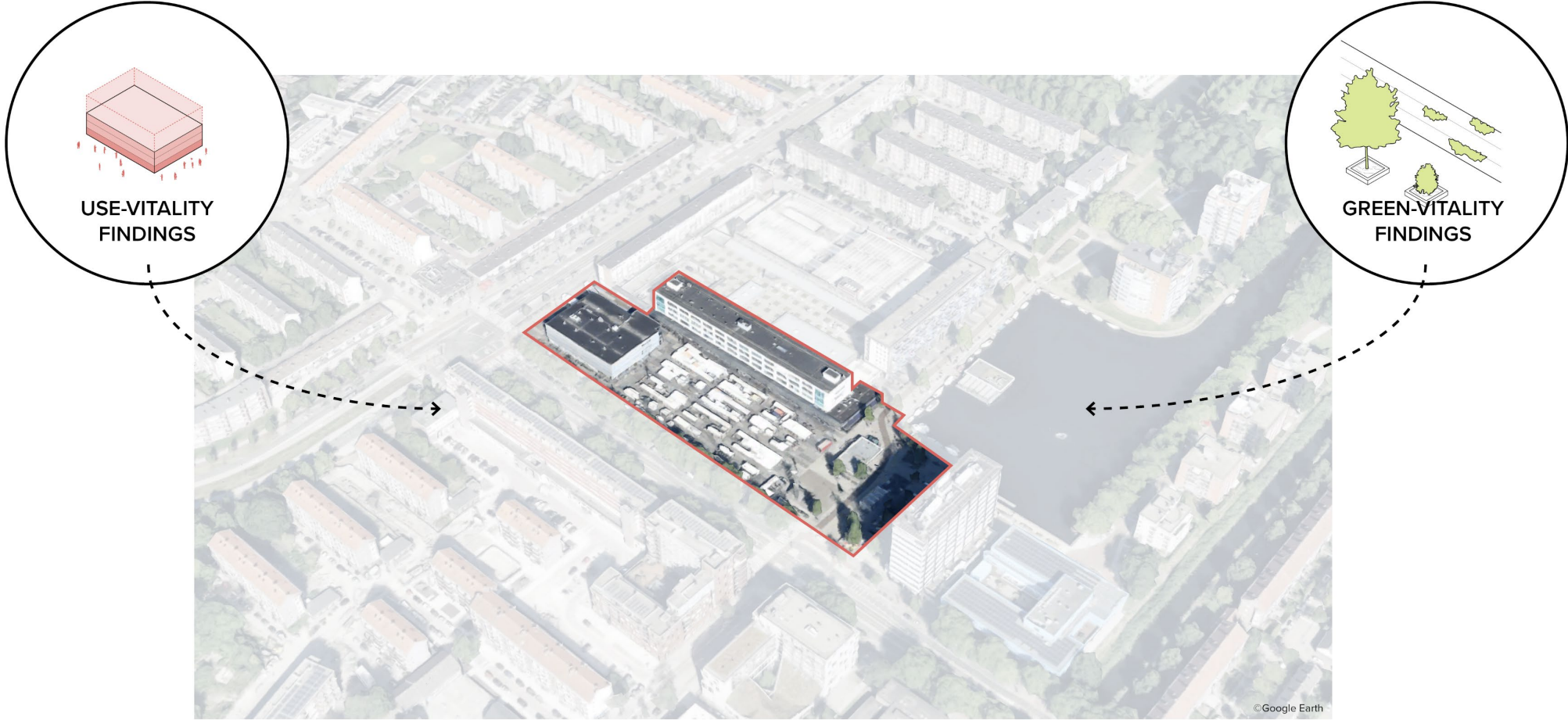

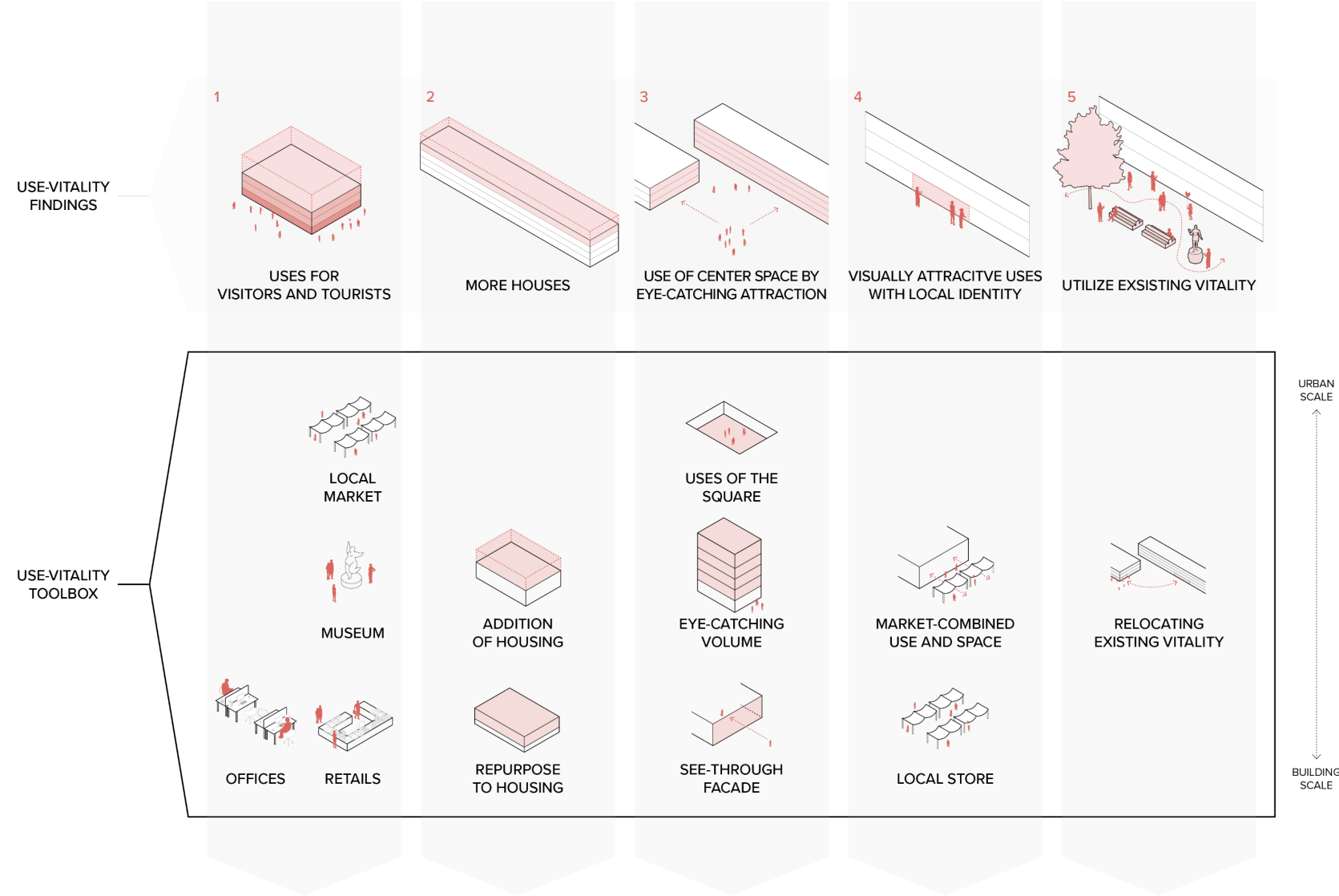

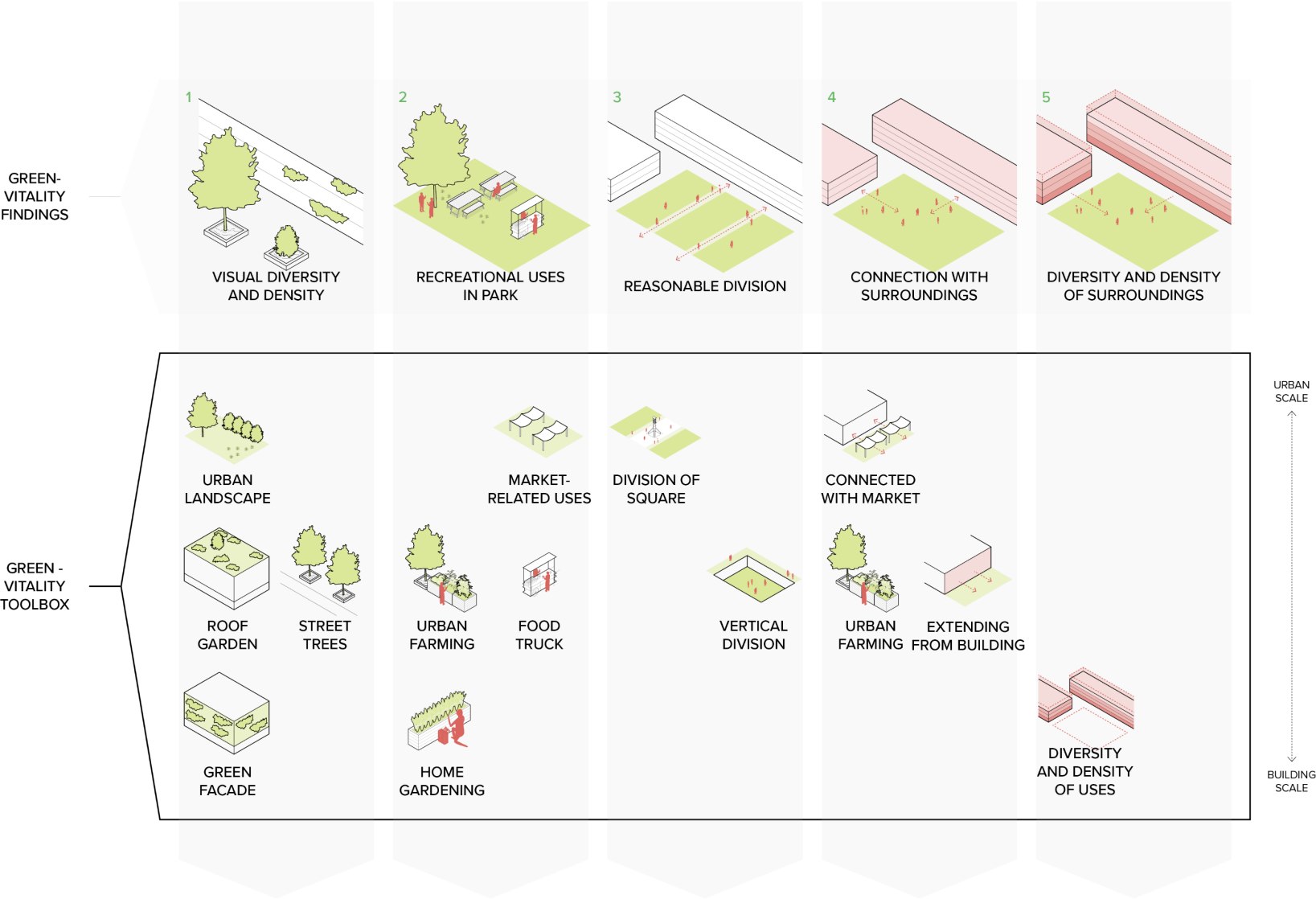



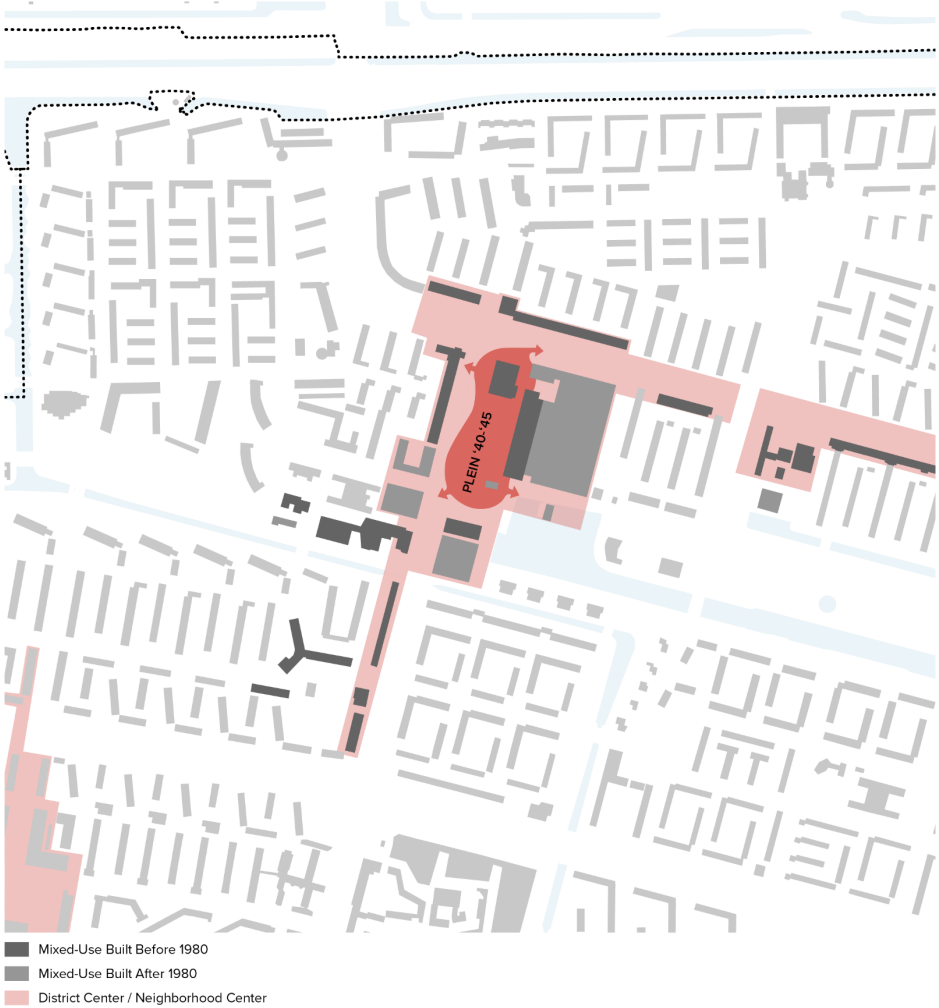





- 01 Introduction
- 02 Research and Findings
- 03 Research to Re-Design
- 04 Design Proposal

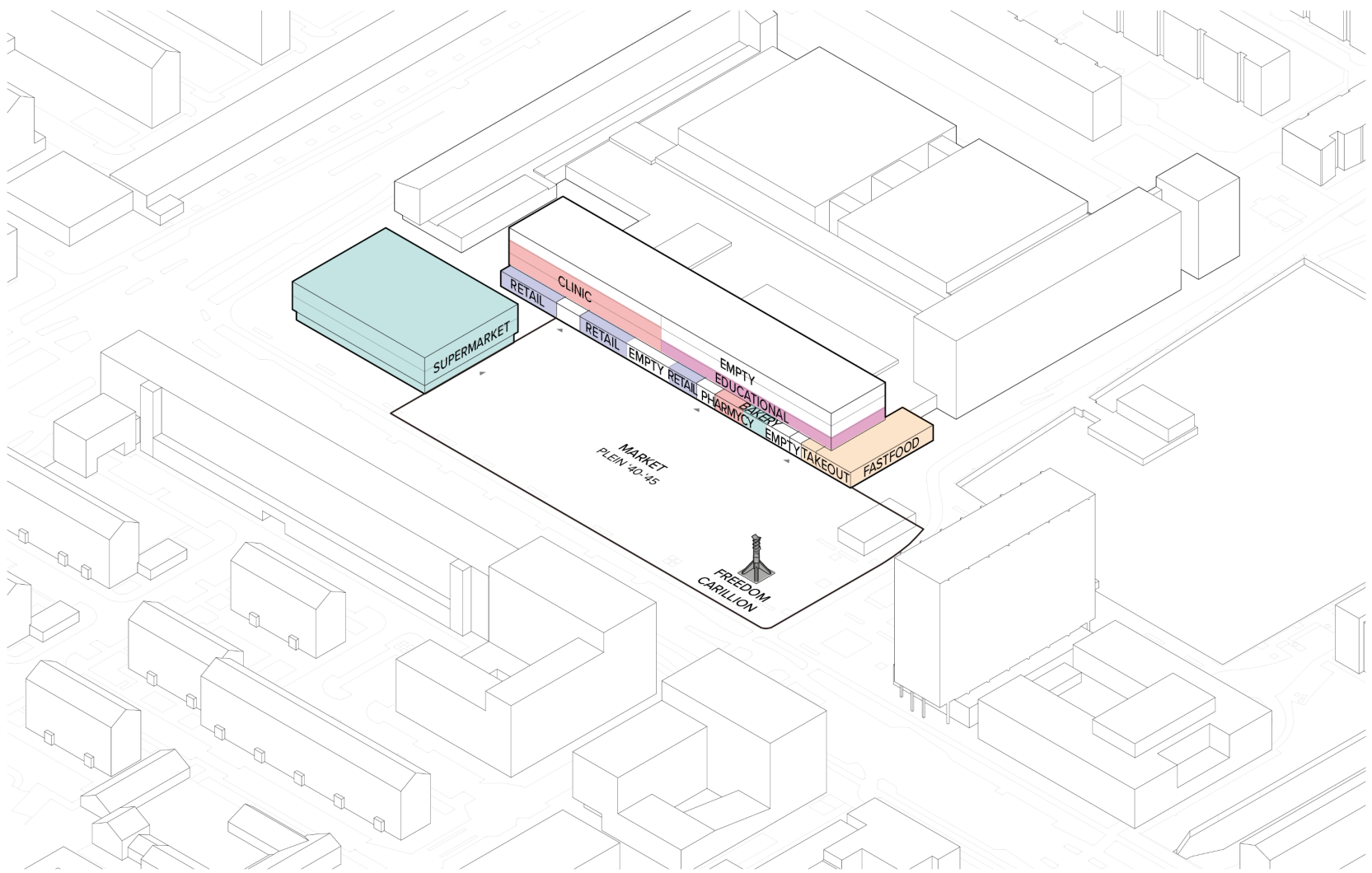
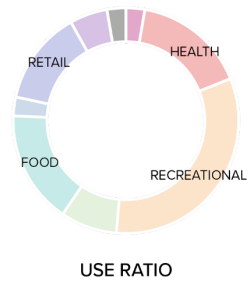

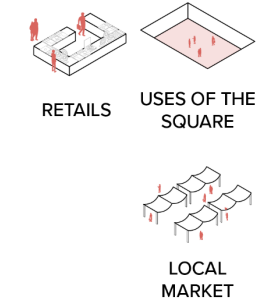
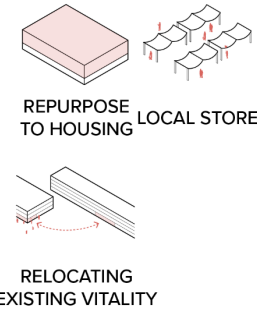
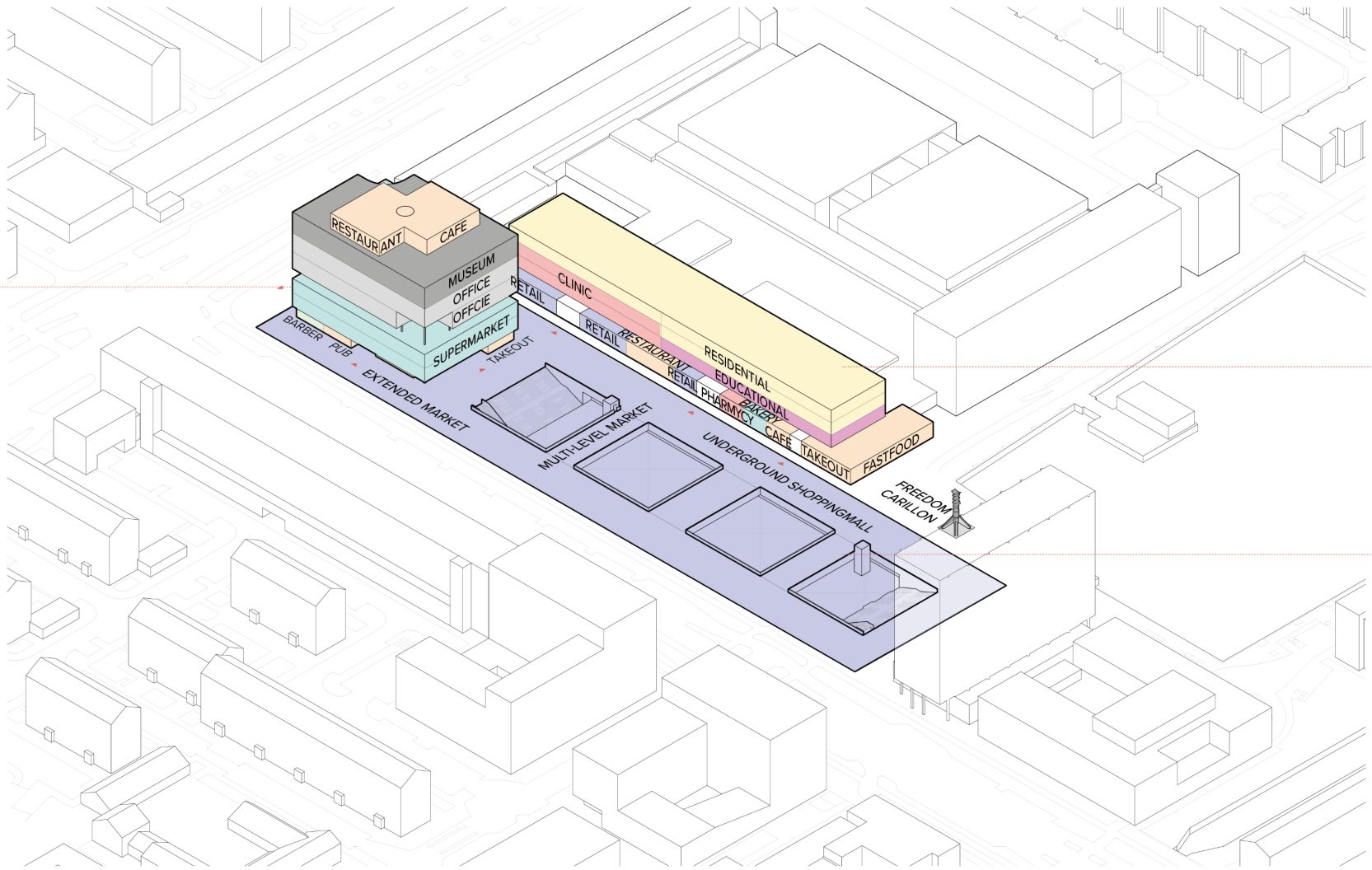
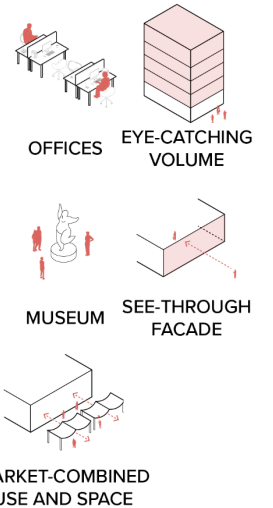
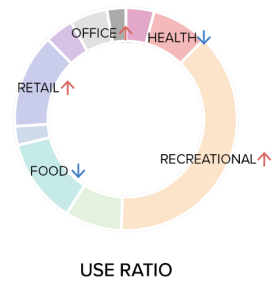

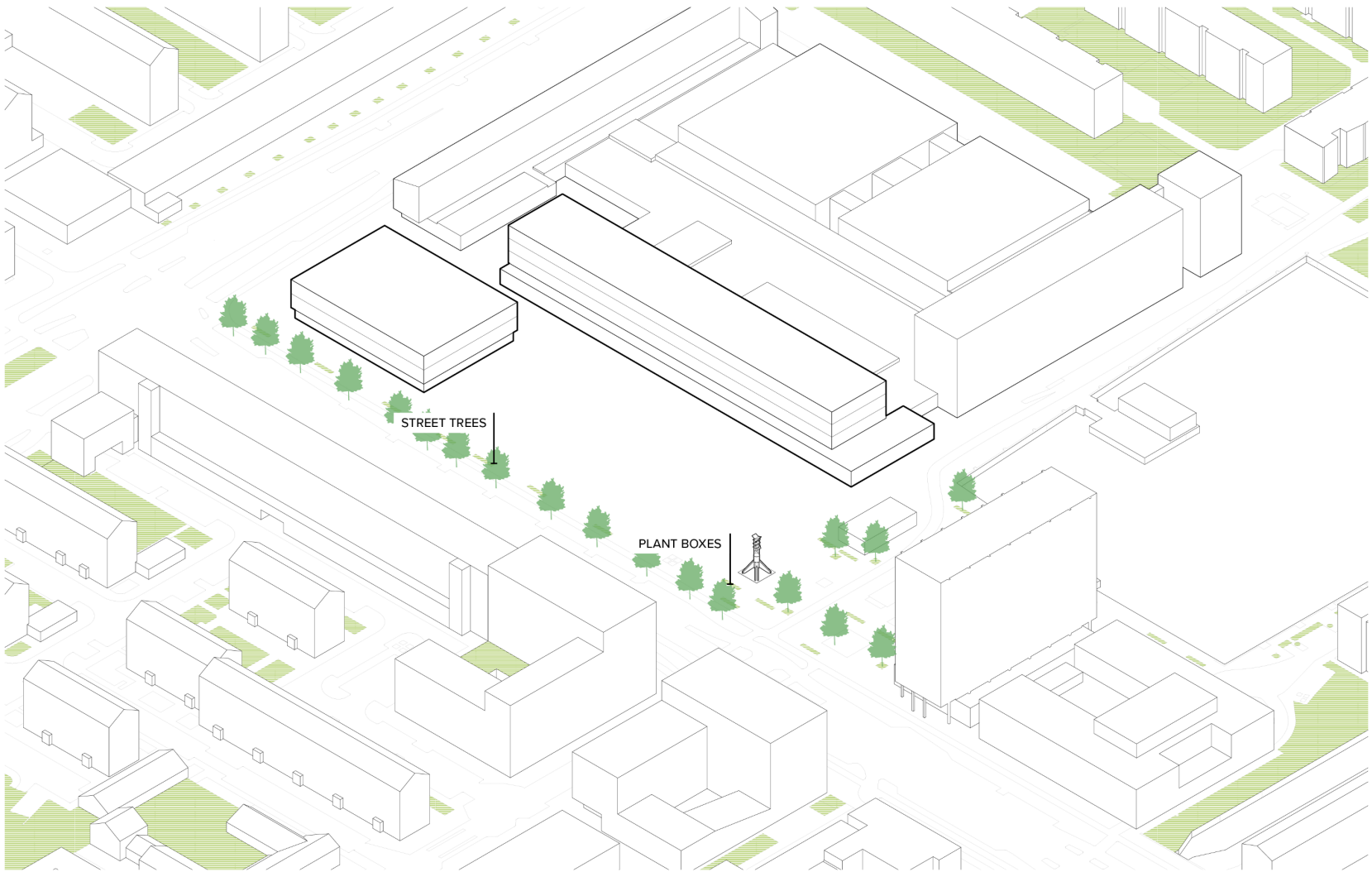

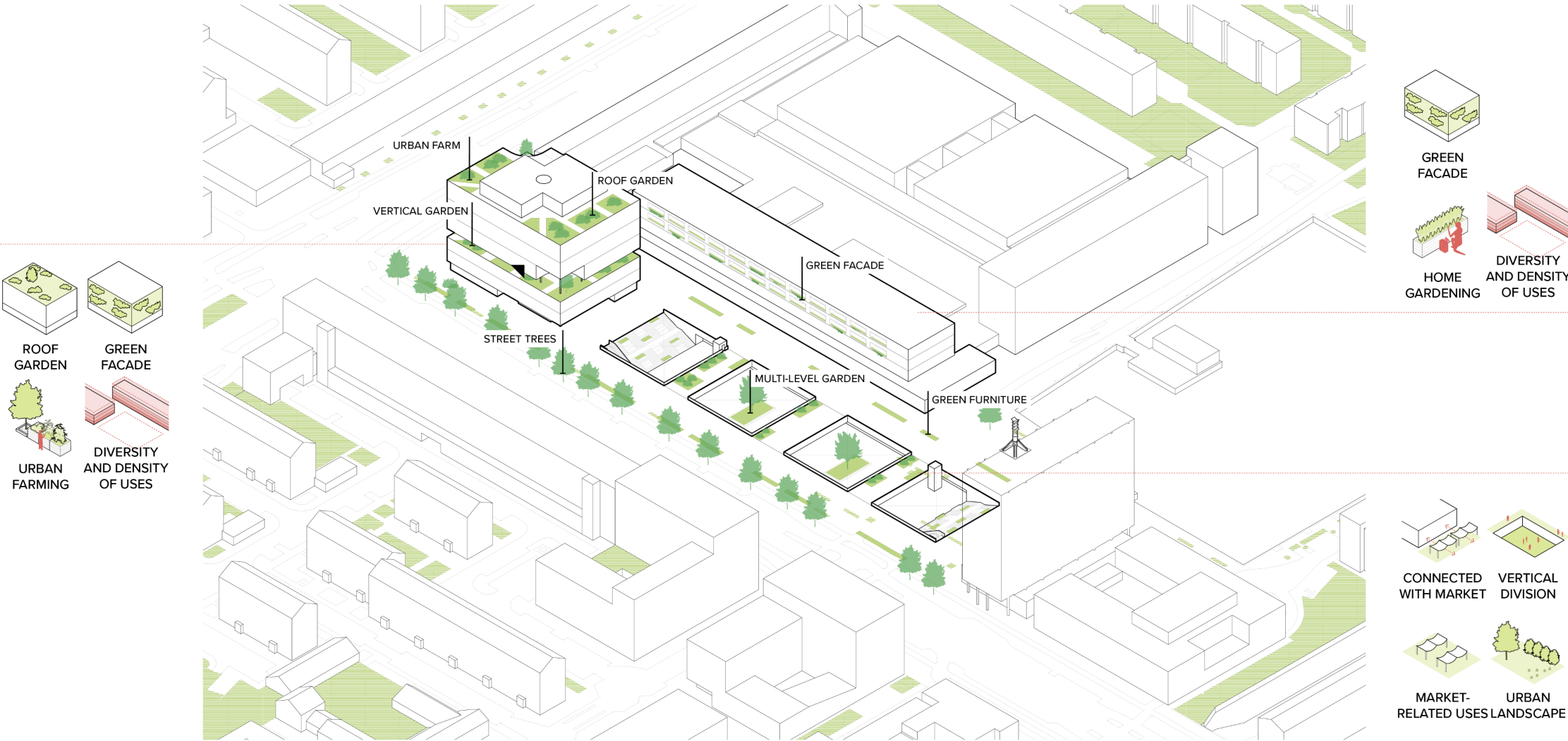

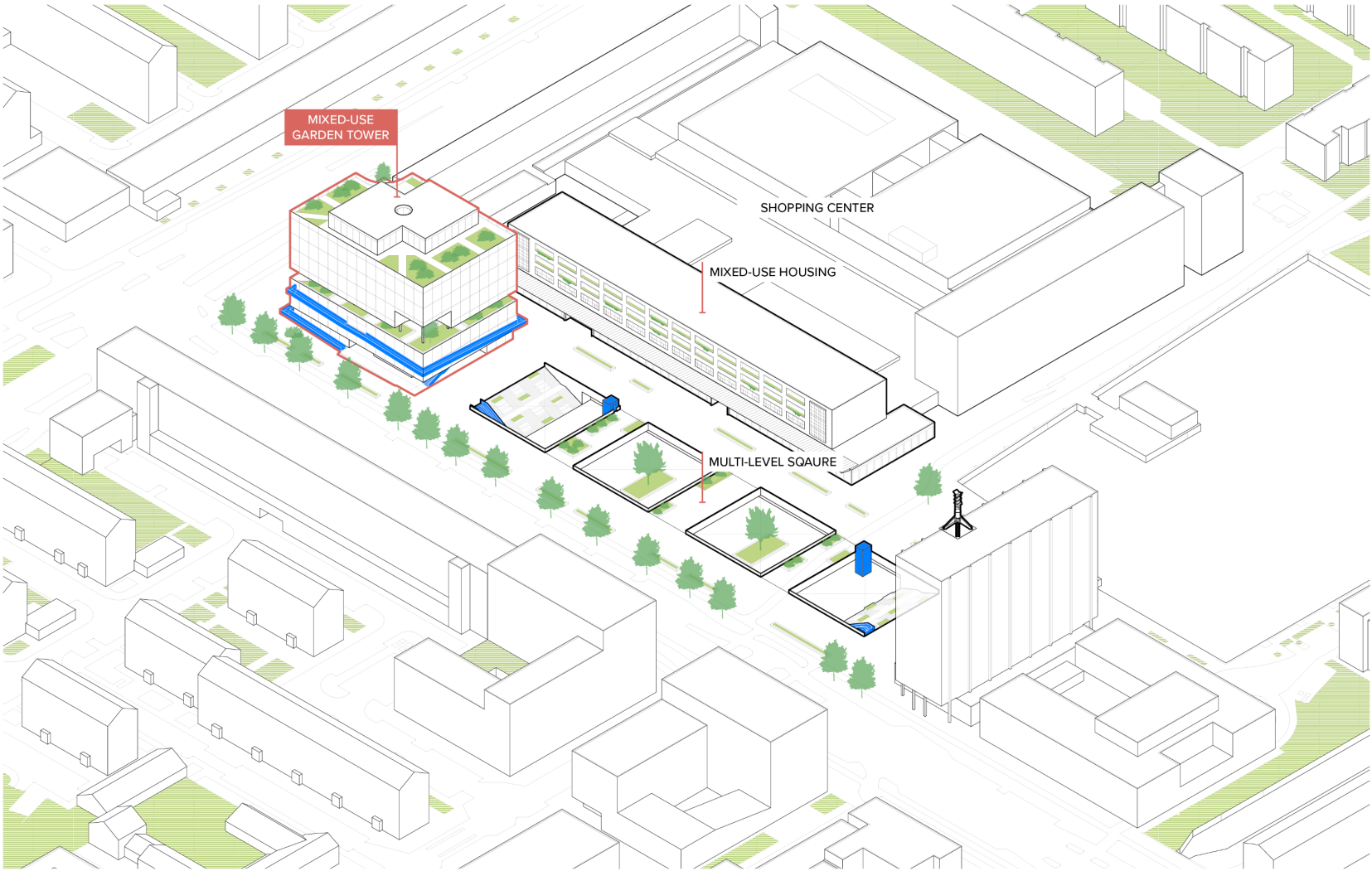

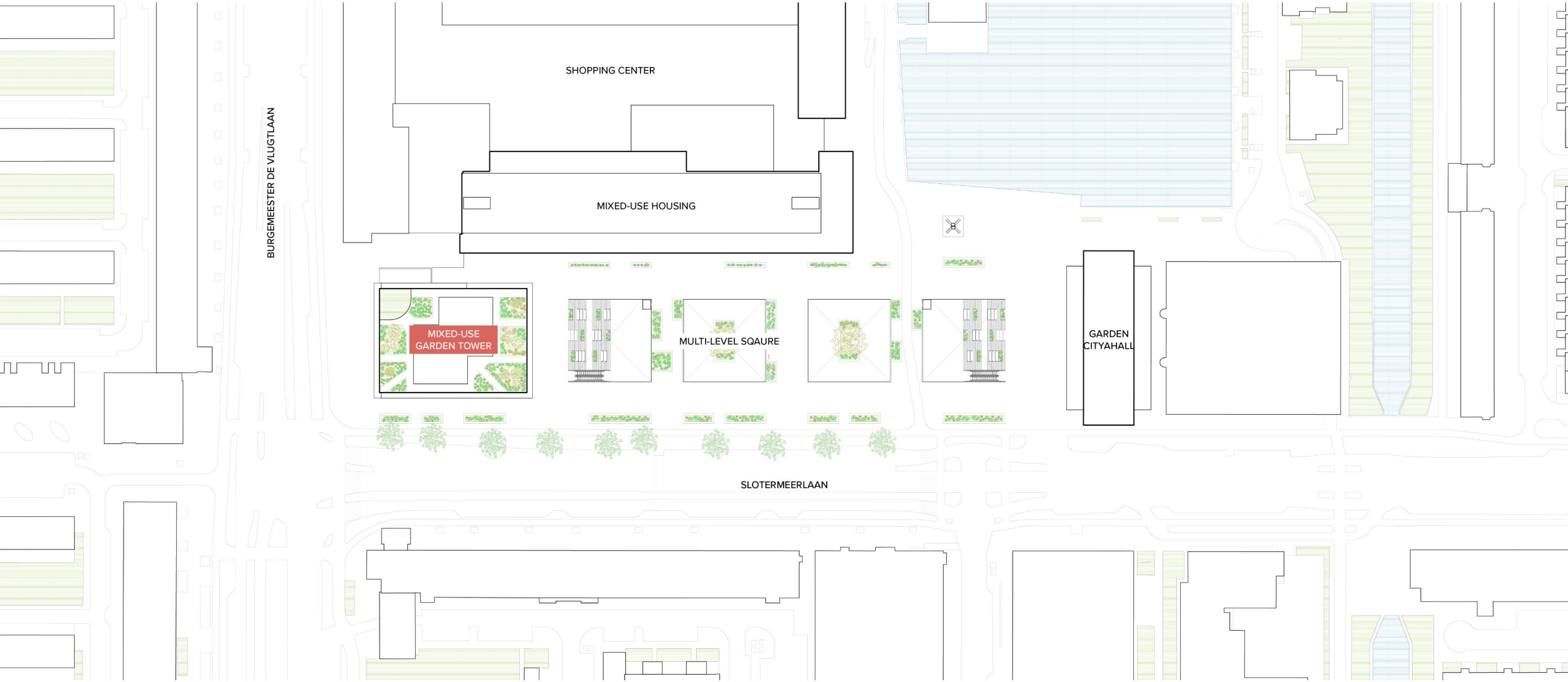

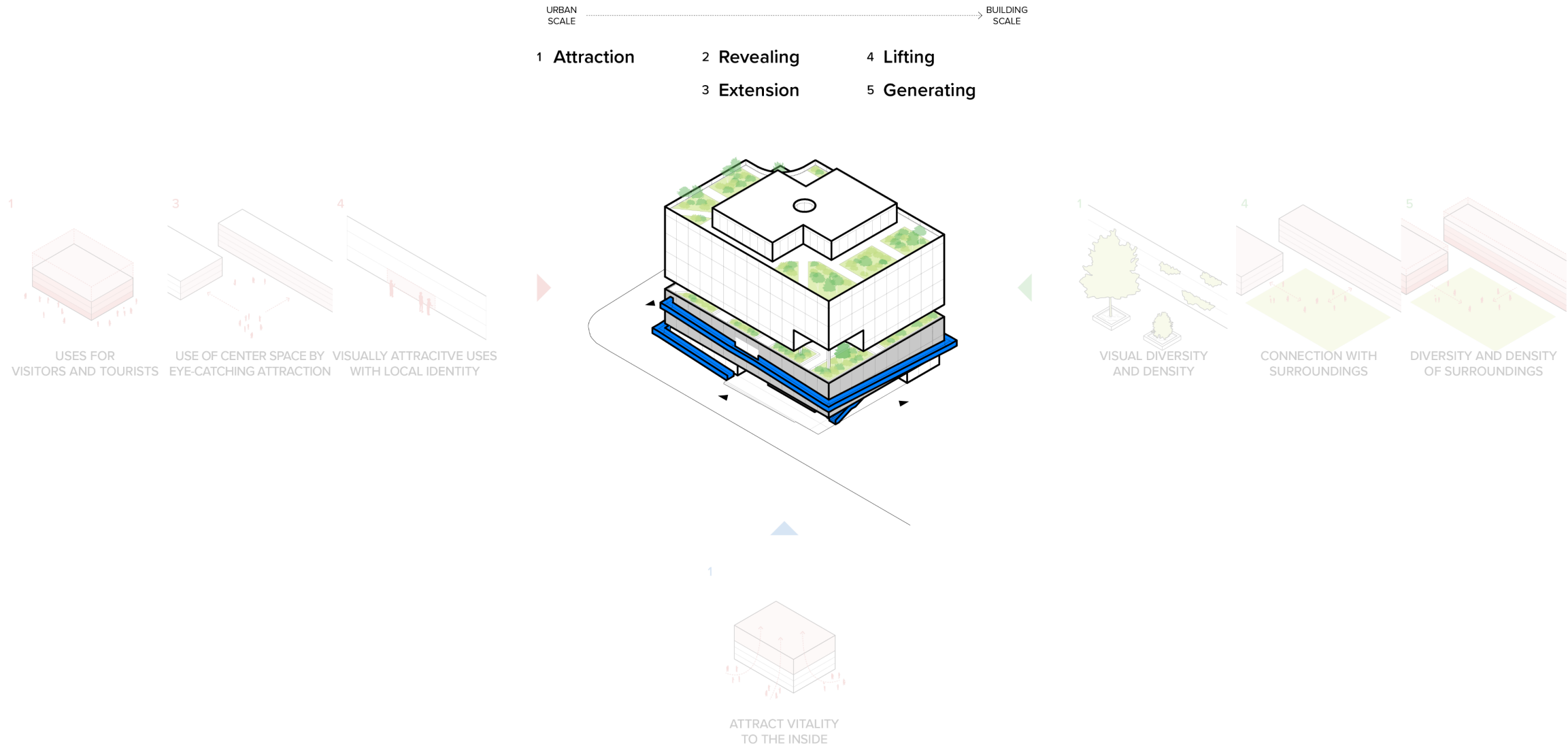

- 1 Attraction
- 2 Revealing
- 3 Extension
- 4 Lifting
- 5 Generating

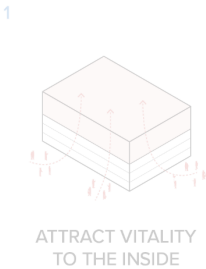
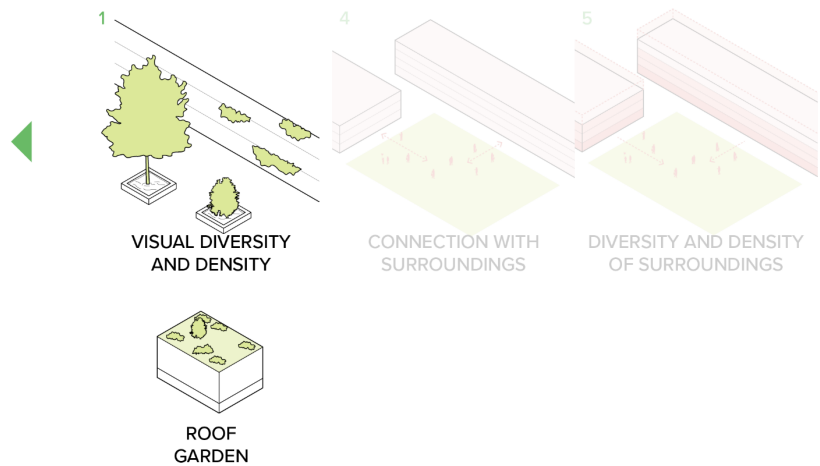
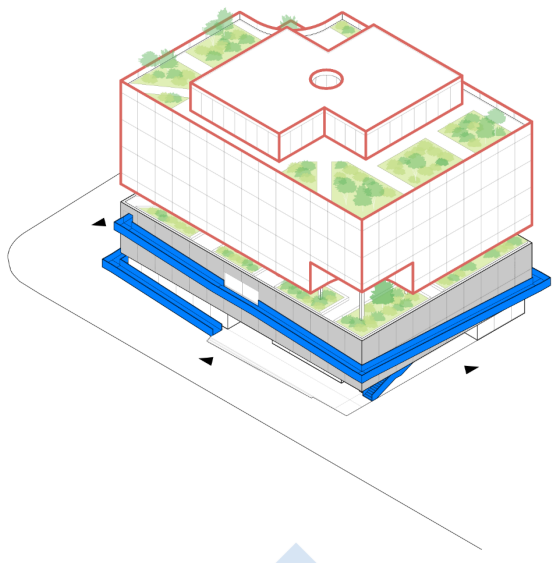
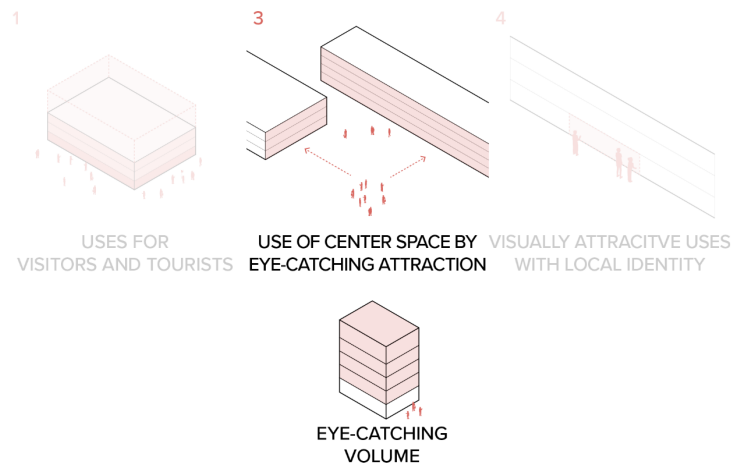

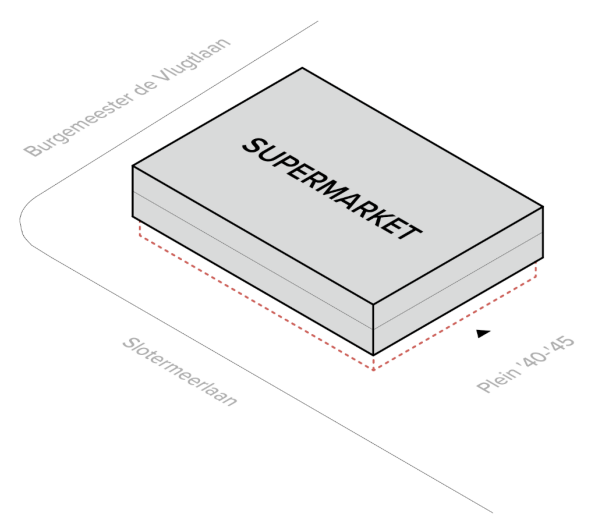

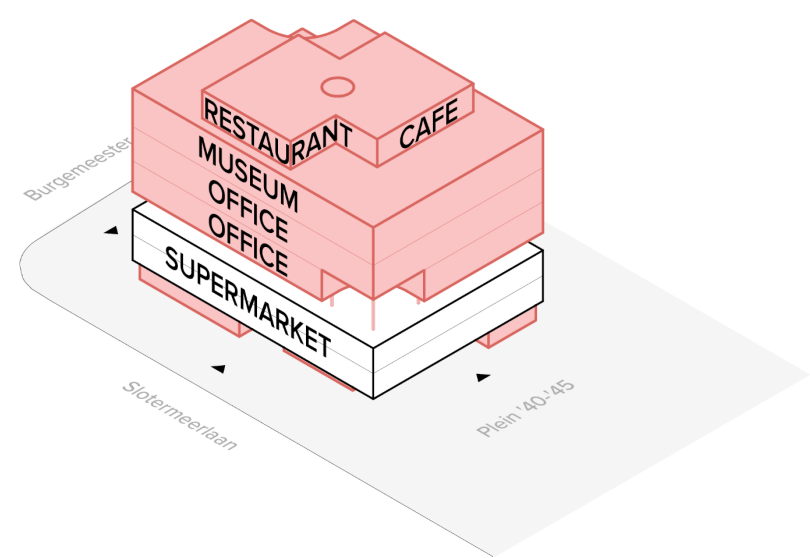

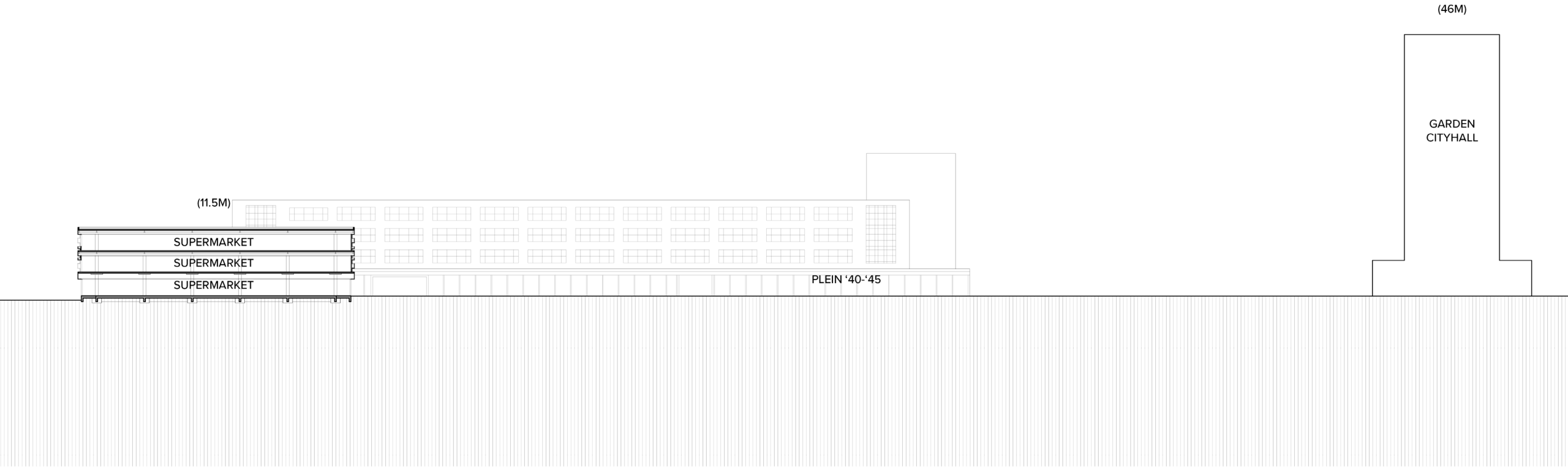





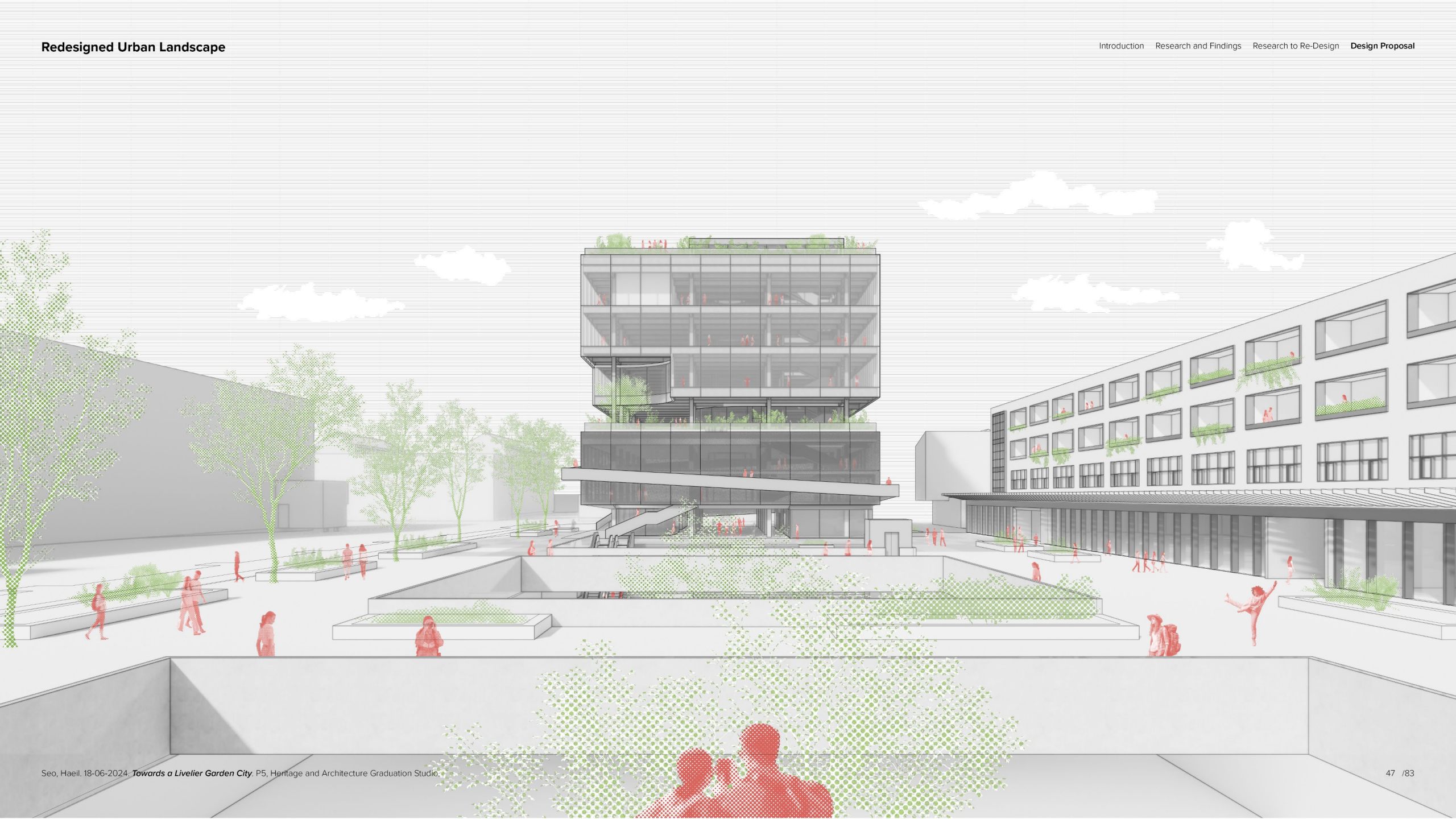

- 1 Attraction
- 2 Revealing
- 3 Extension
- 4 Lifting
- 5 Generating

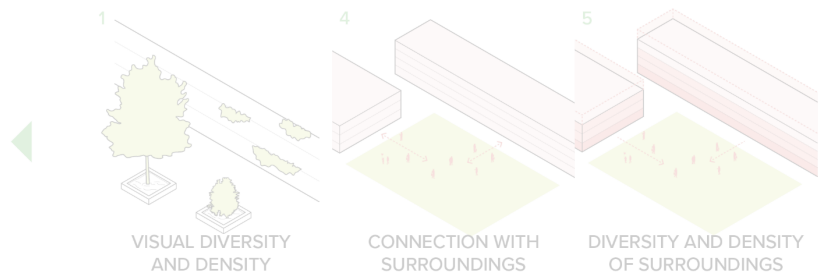
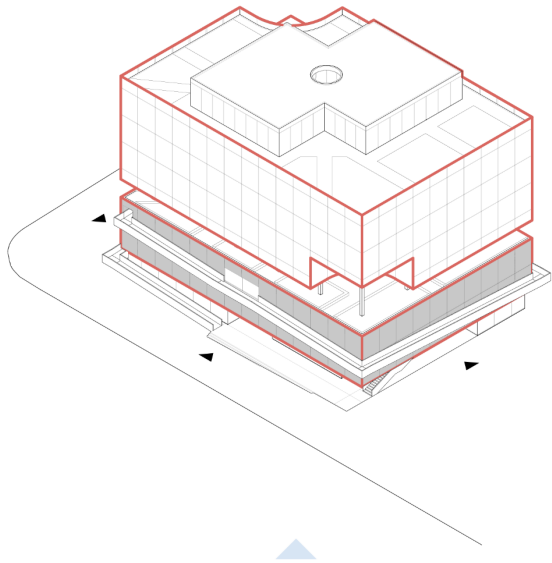
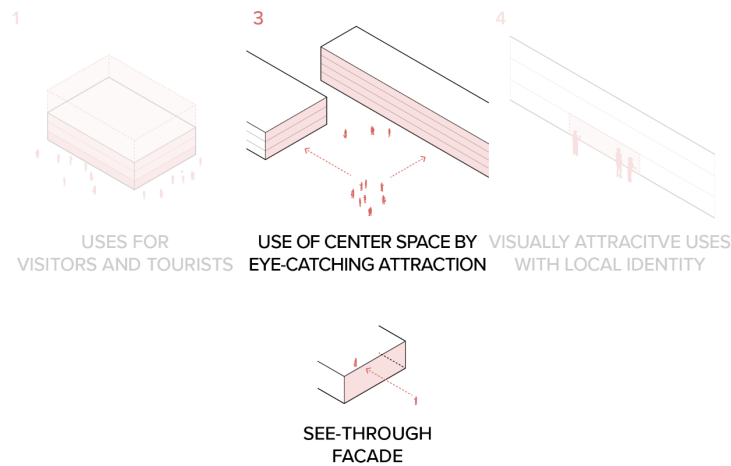



FIBER CEMENT FACADE PANEL (2012)



PRECAST CONCRETE PANEL (2000)



WHITE BRICK TILE, GLASS (2014)



BEIGE BRICK (2010)



PURPLE & RED BRICK (2005)



WHITE WALL PAINT (1958)

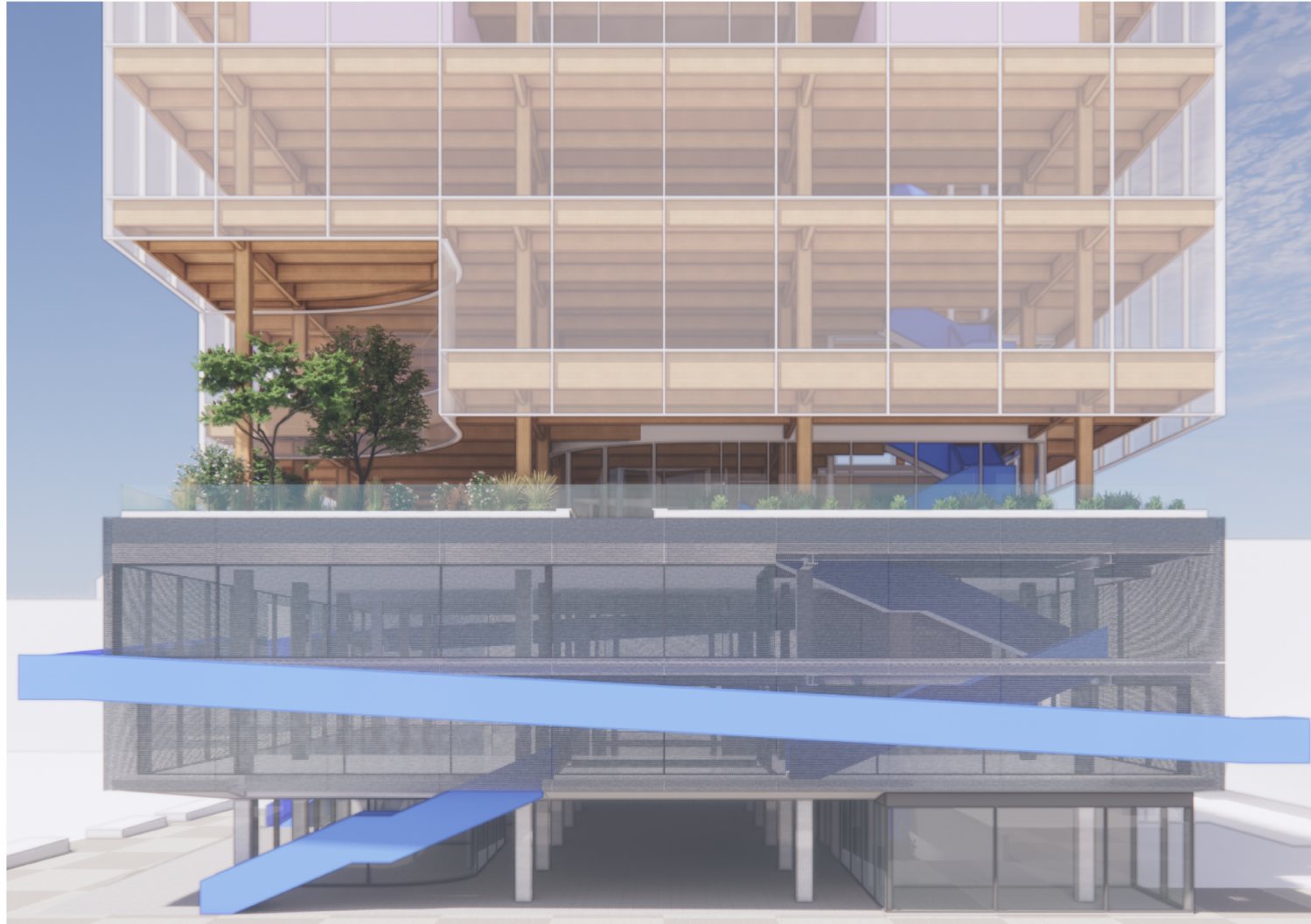

CURTAIN WALL GLAZING / PERFORATED STEEL PANEL (2024)

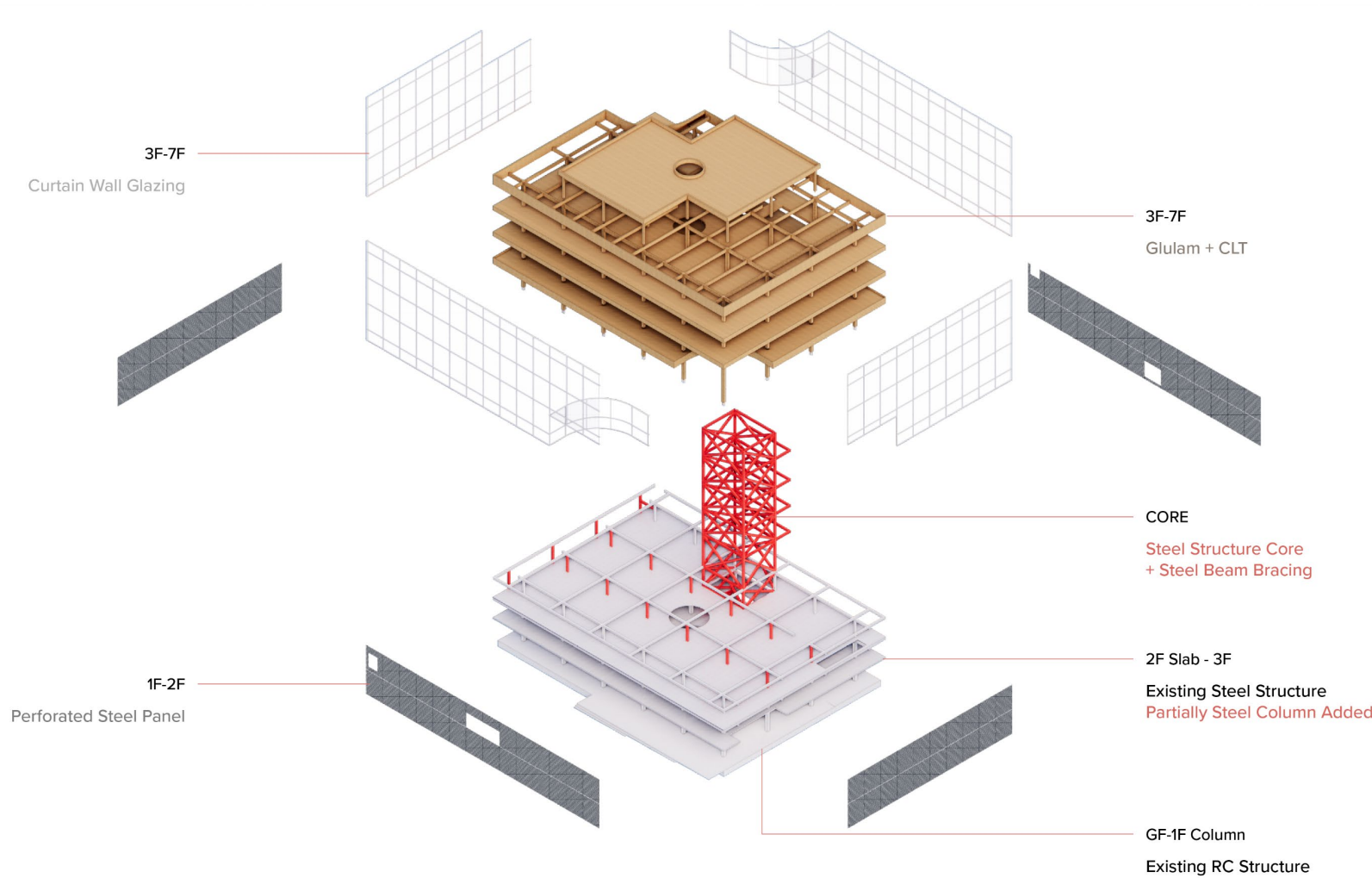

1 Attraction 2 Revealing 4 Lifting
3 Connection 5 Generating

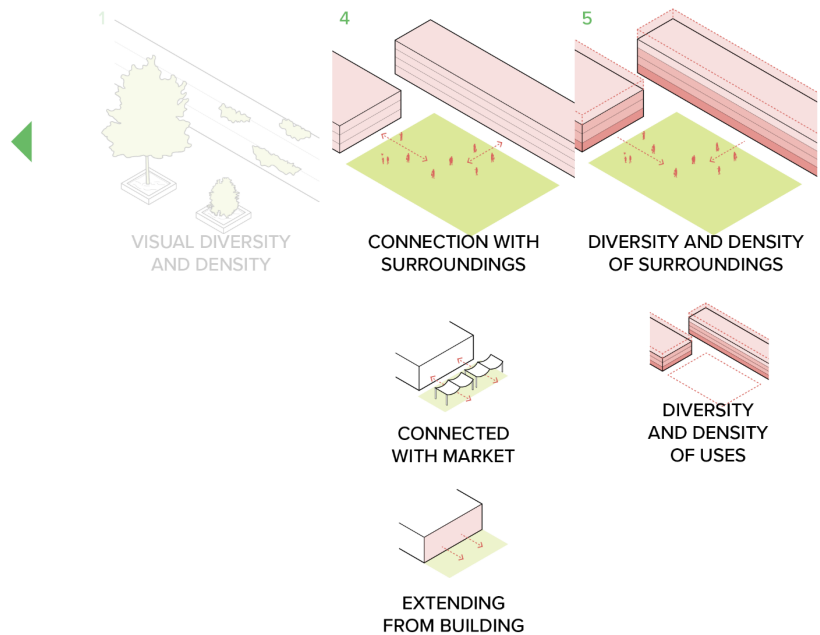
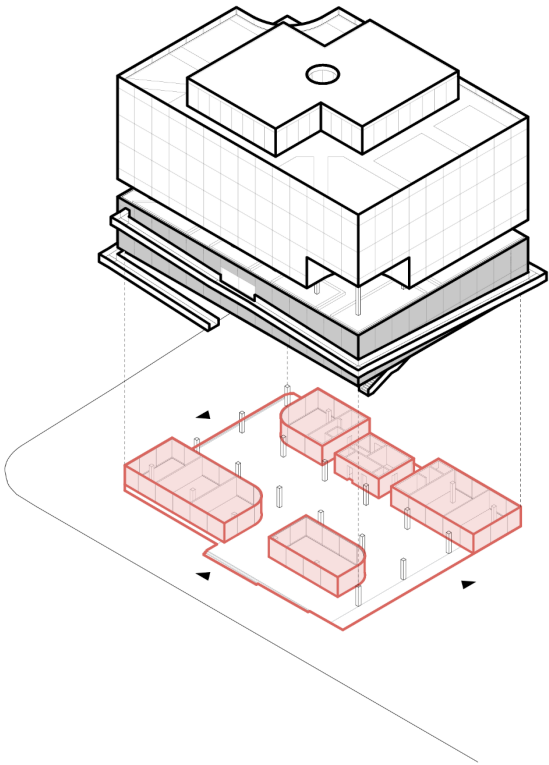
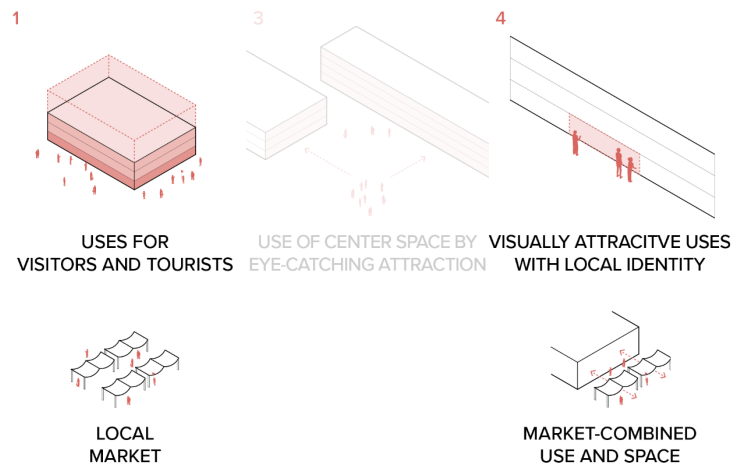

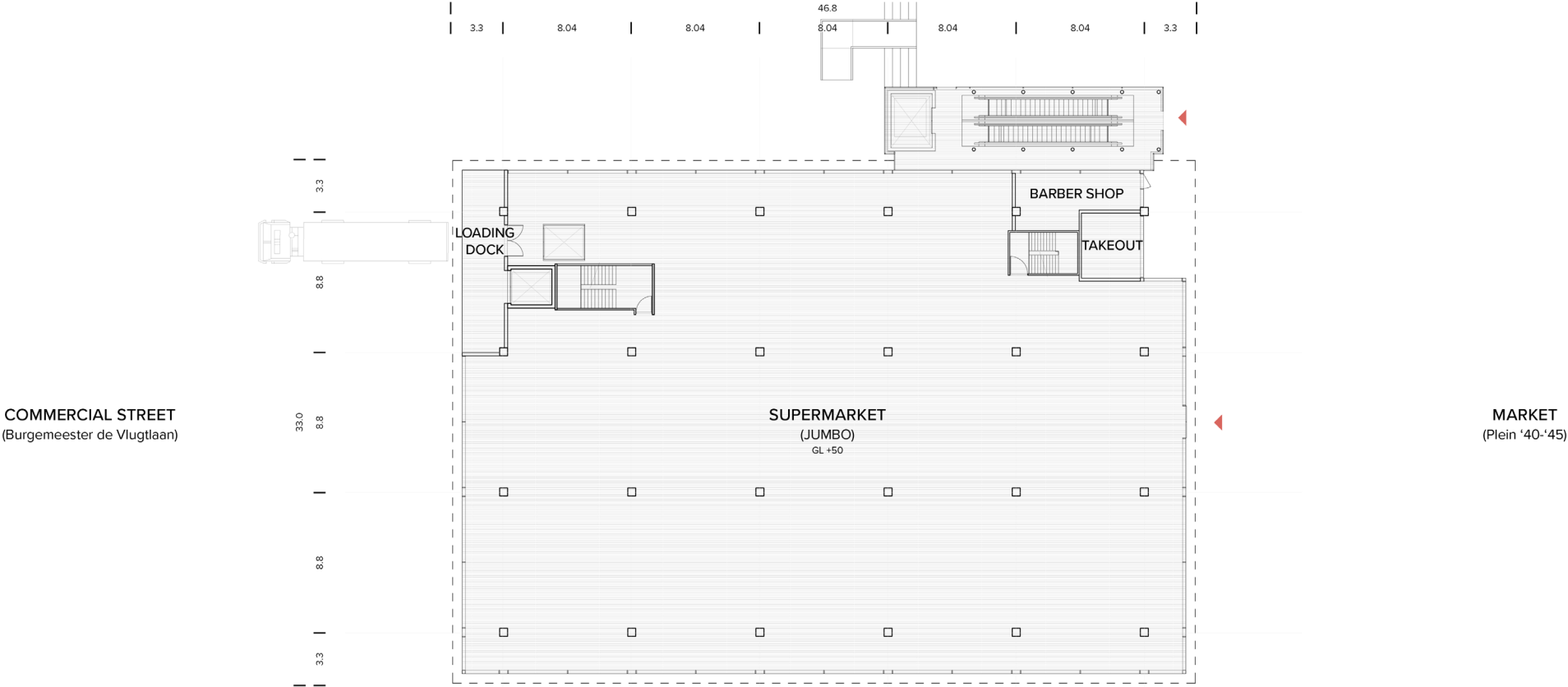

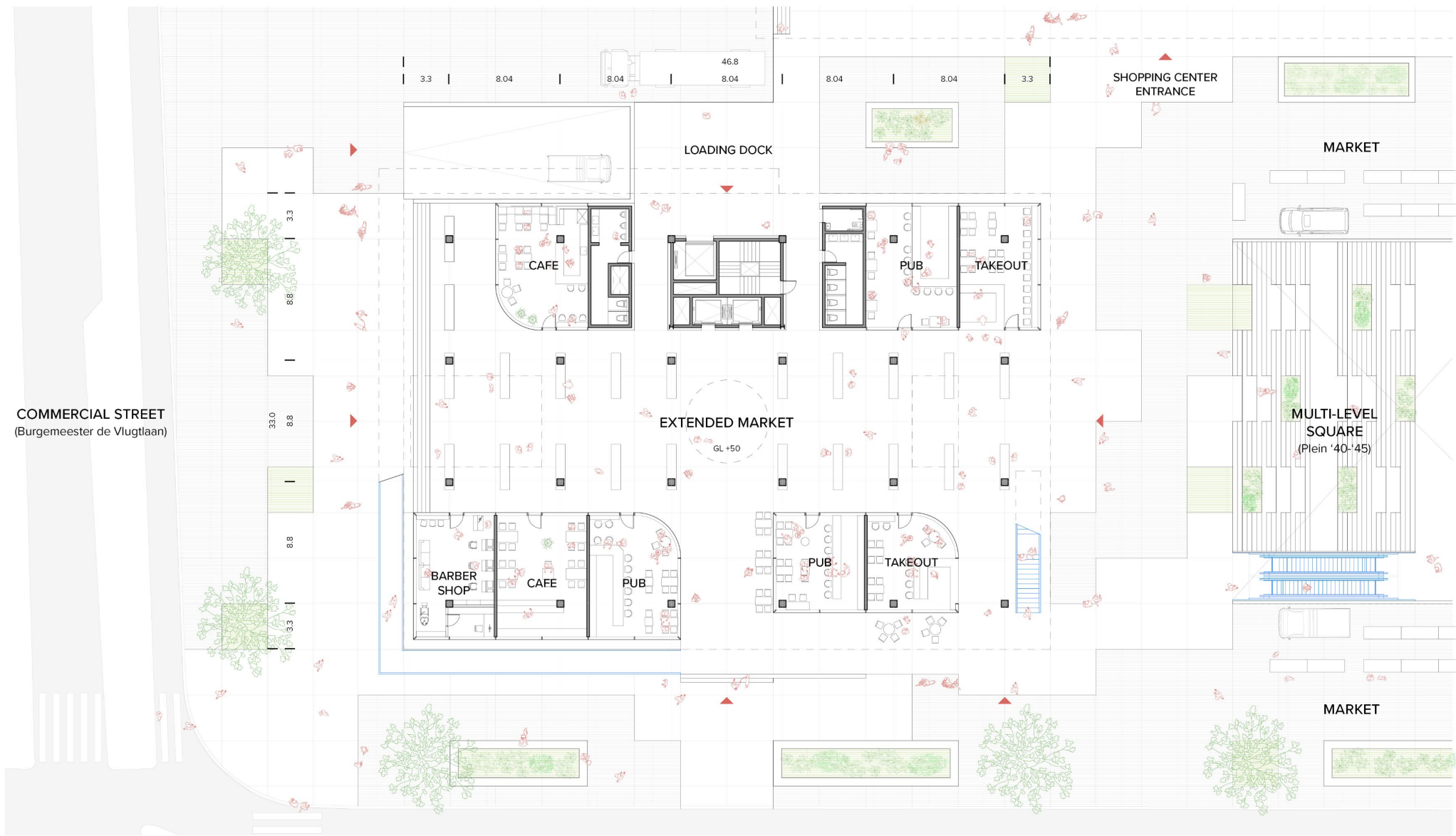





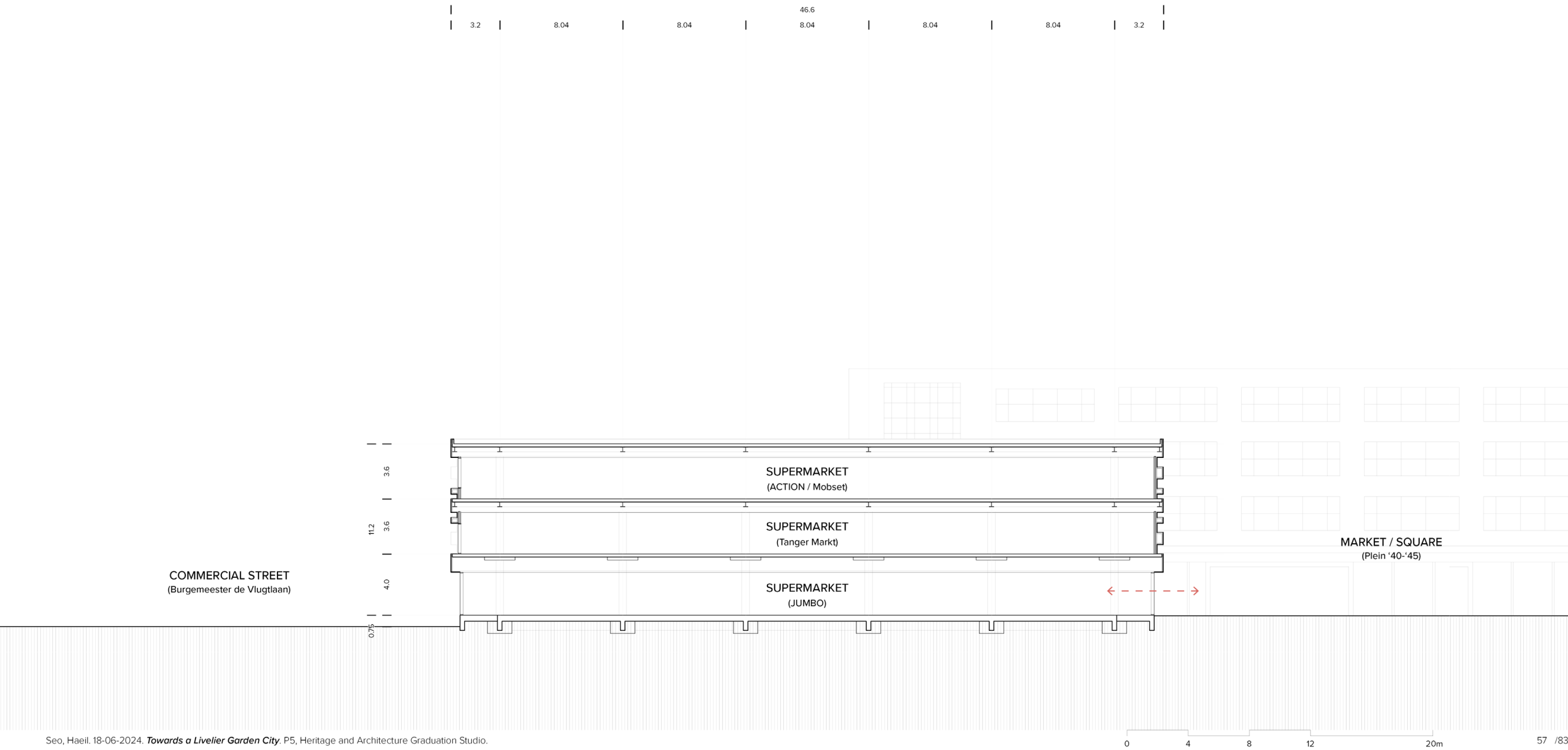

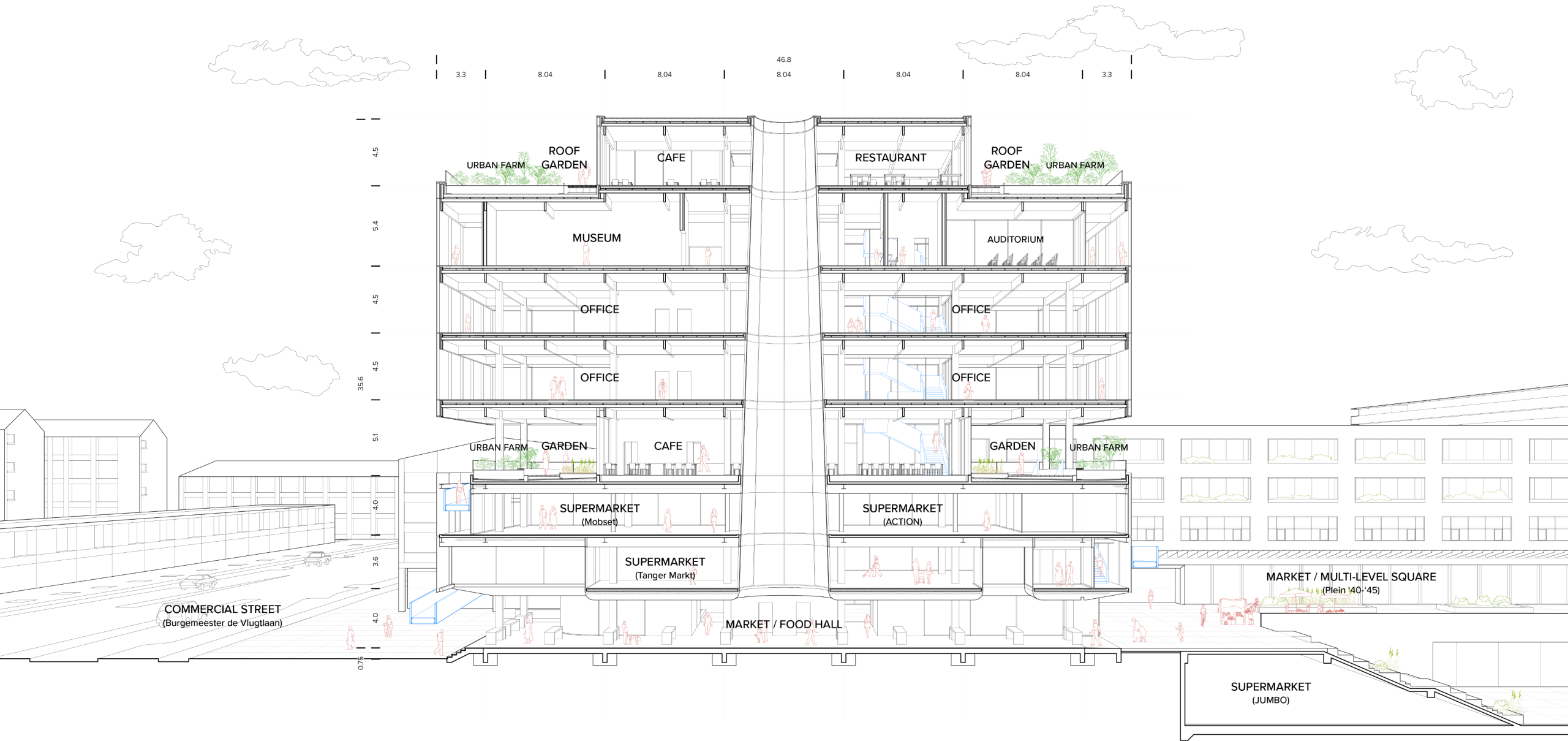

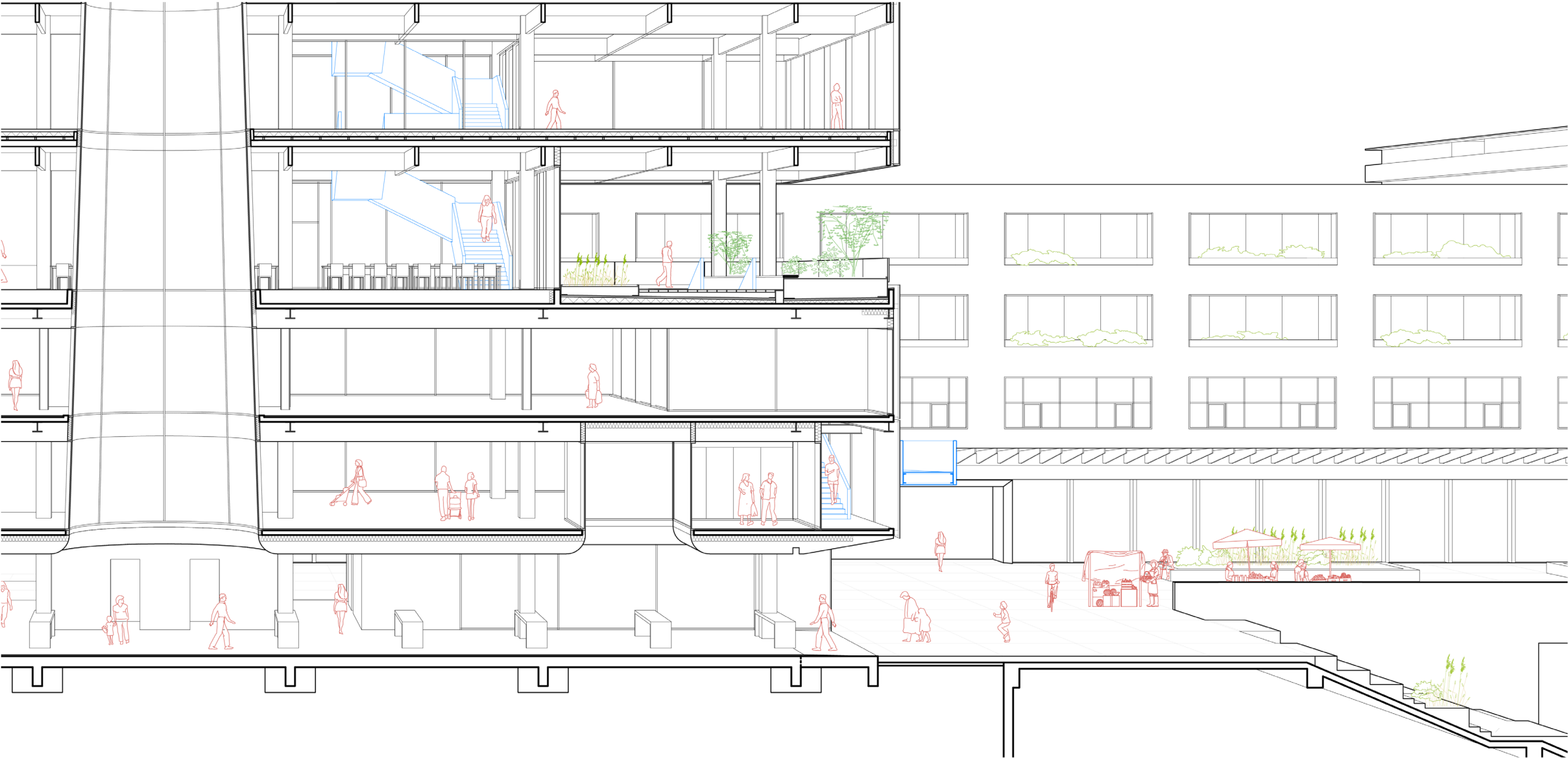

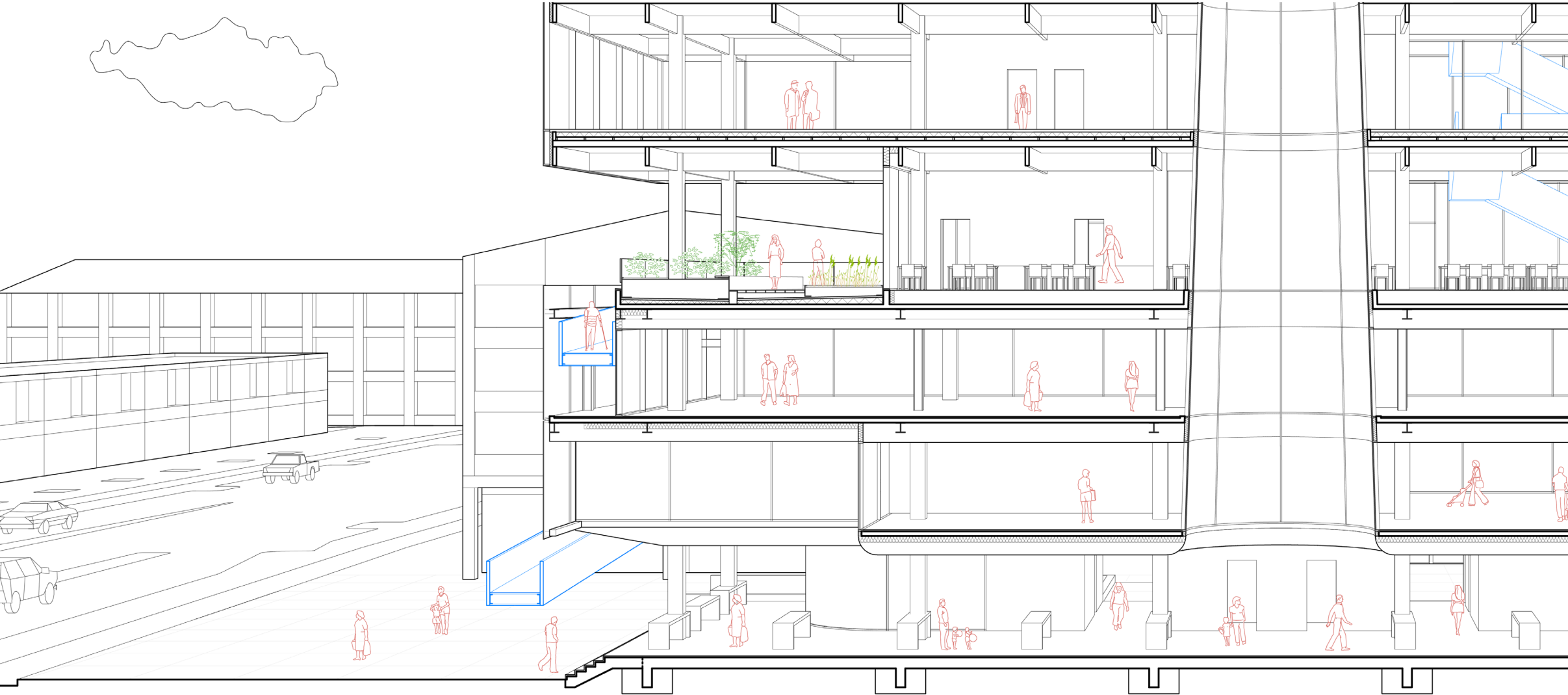

- 1 Attraction
- 2 Revealing
- 4 Lifting
- 3 Extension
- 5 Generating

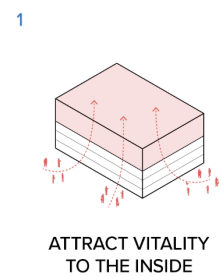
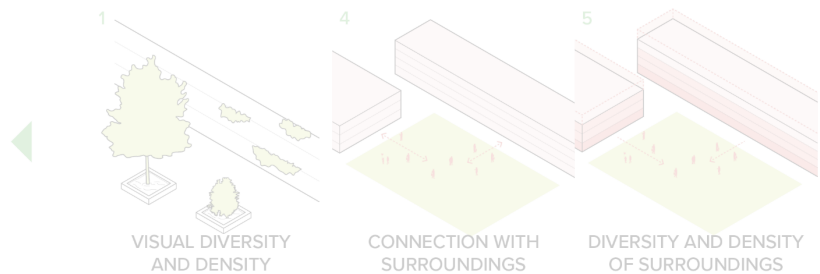
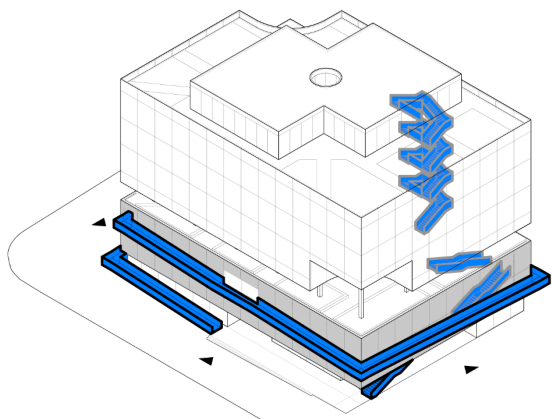
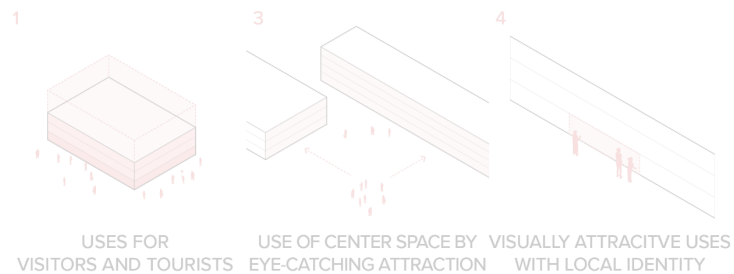

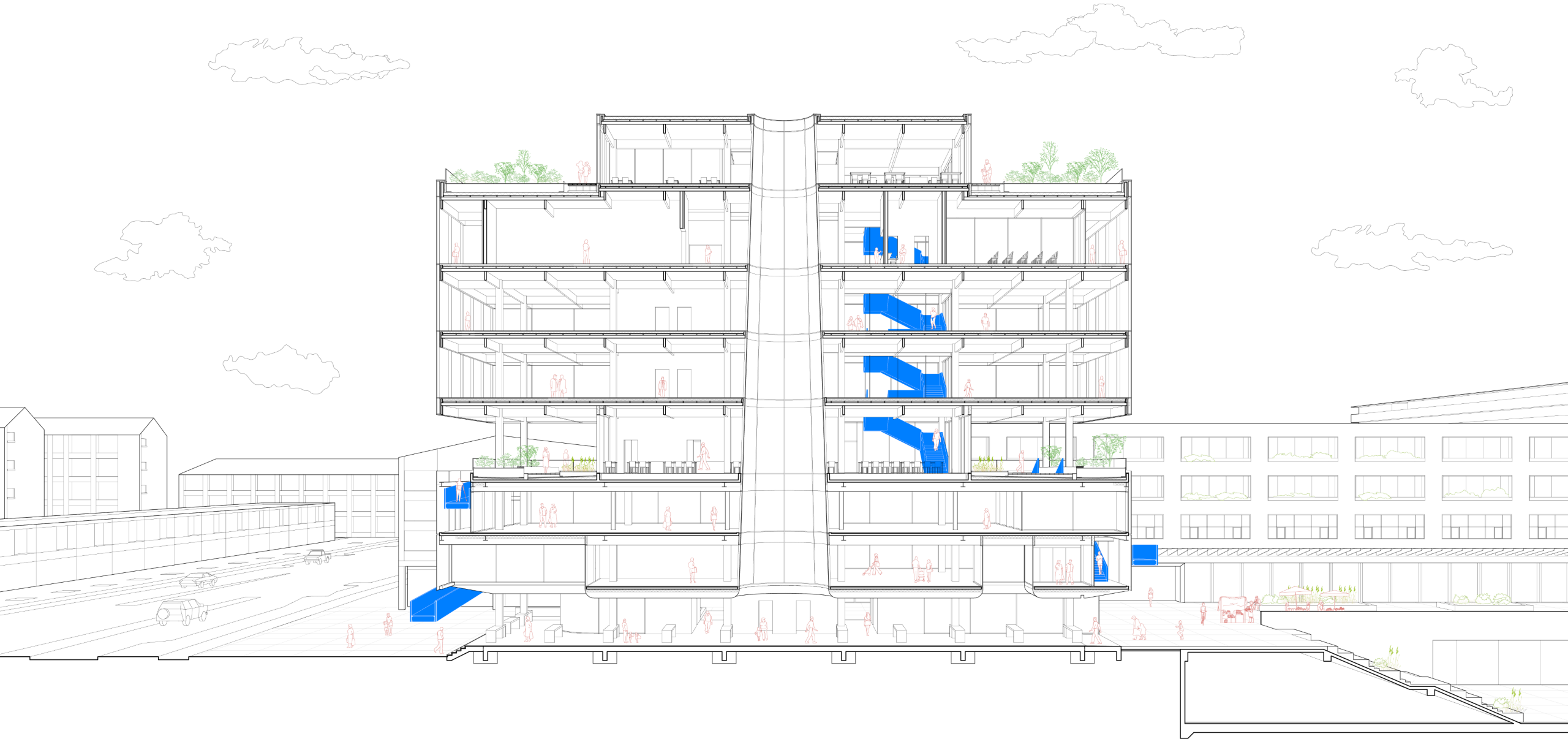

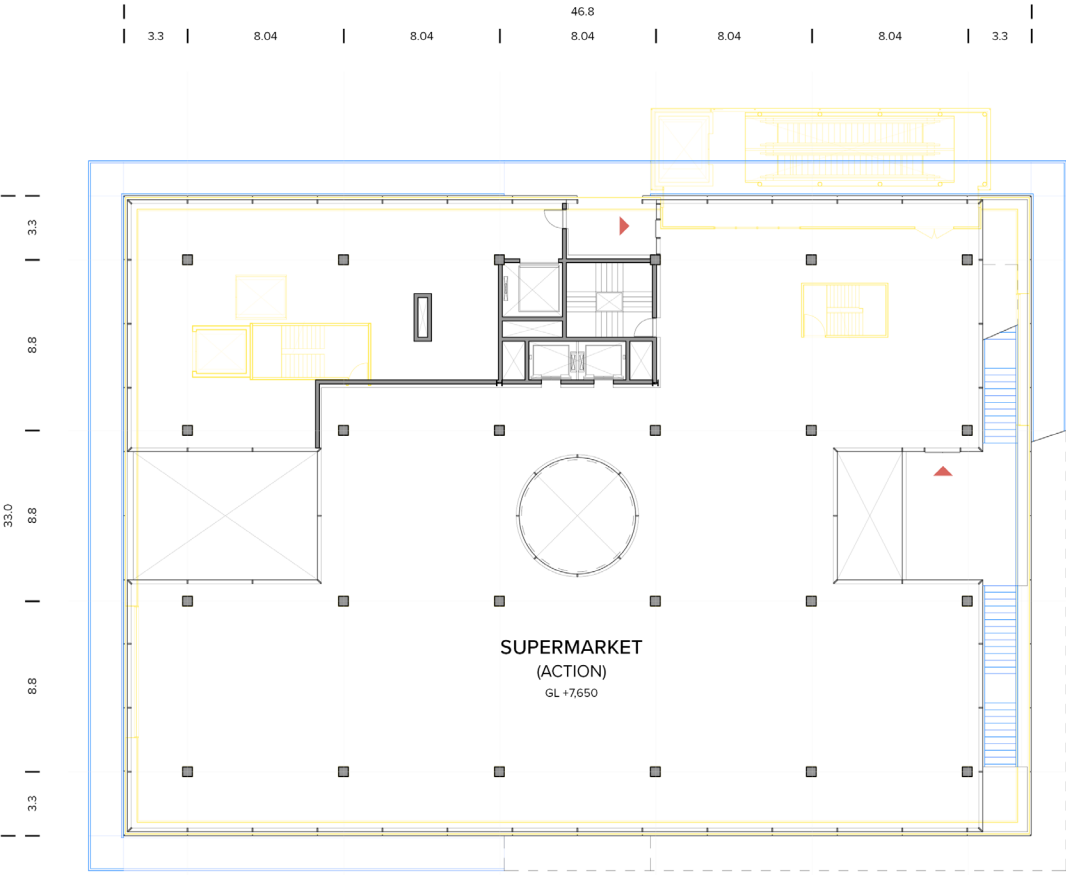

1F Plan

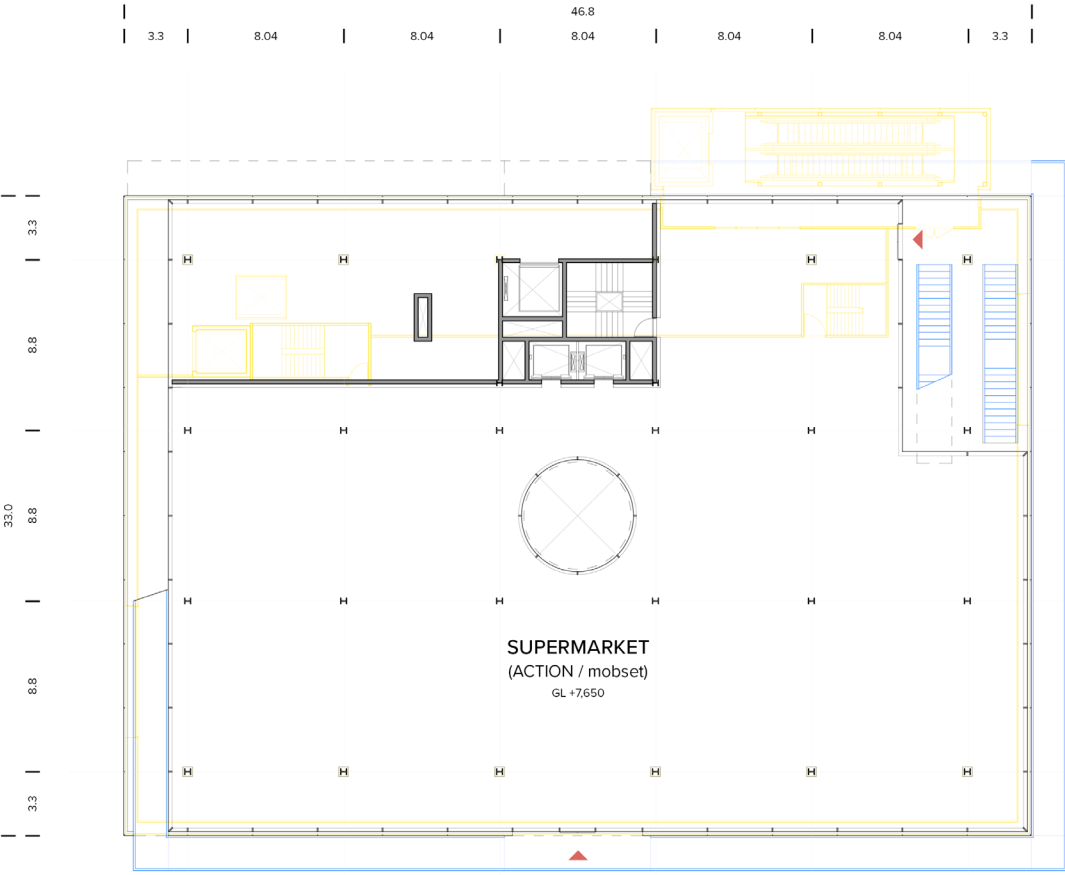

2F Plan

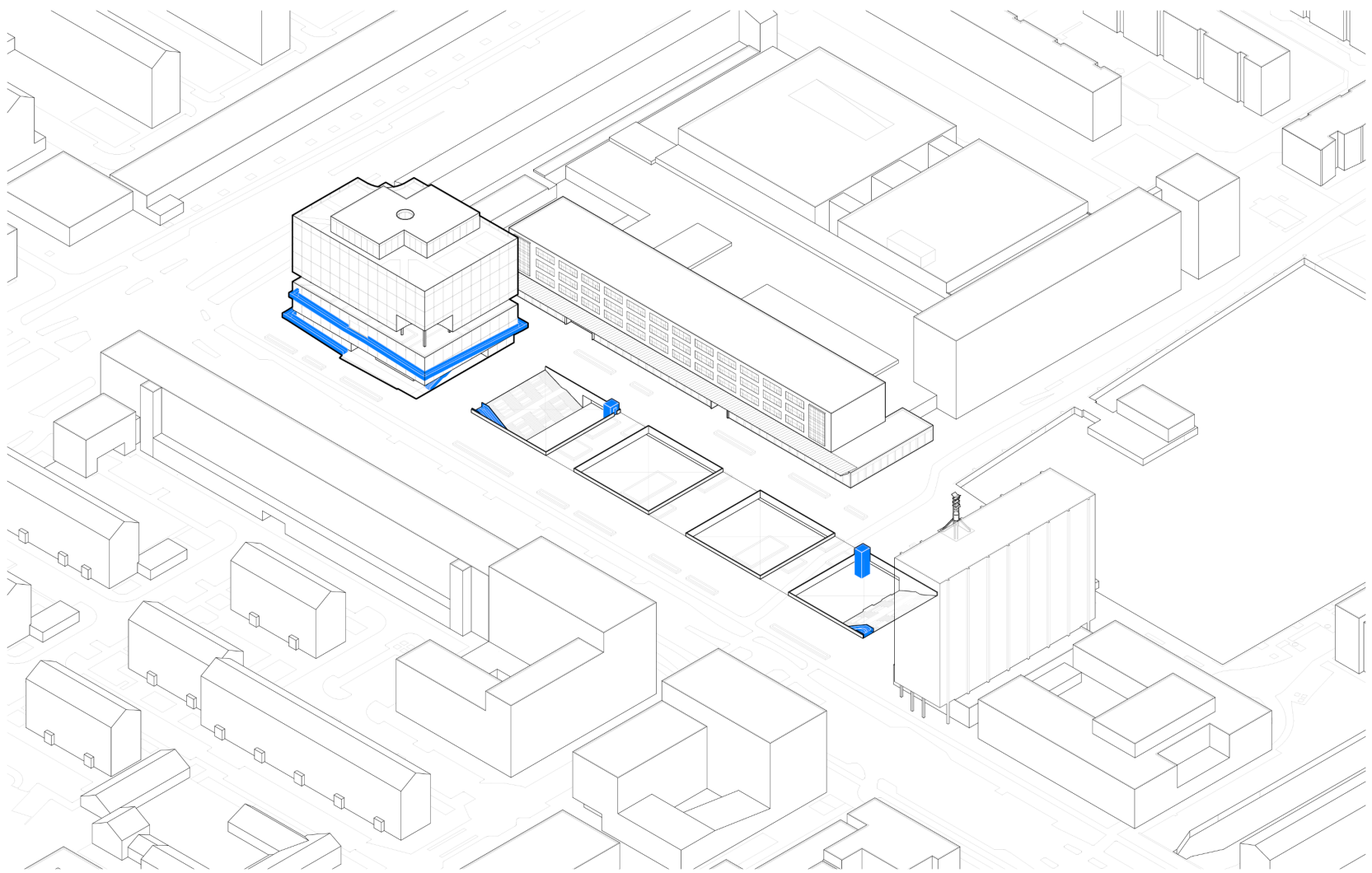

- 1 Attraction
- 2 Revealing
- 4 Lifting
- 3 Extension
- 5 **Generating**

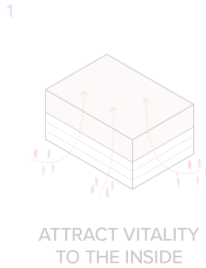
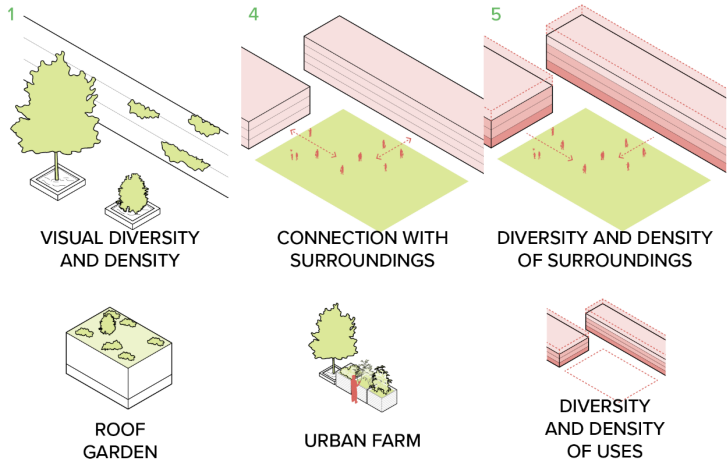
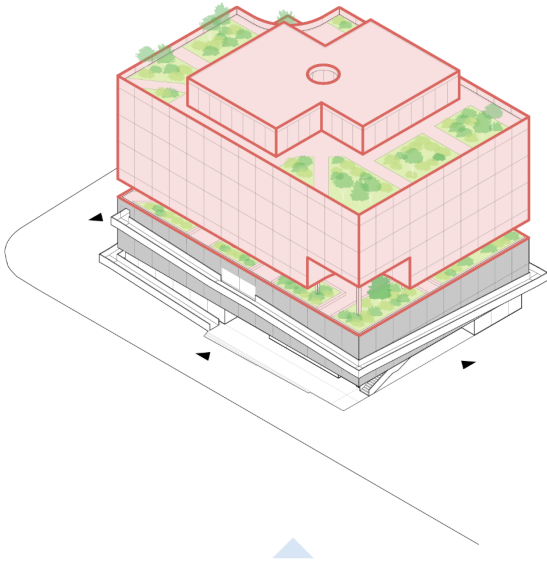
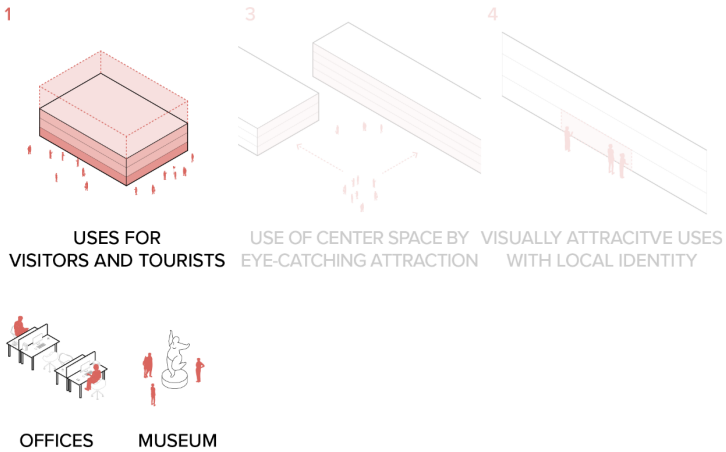

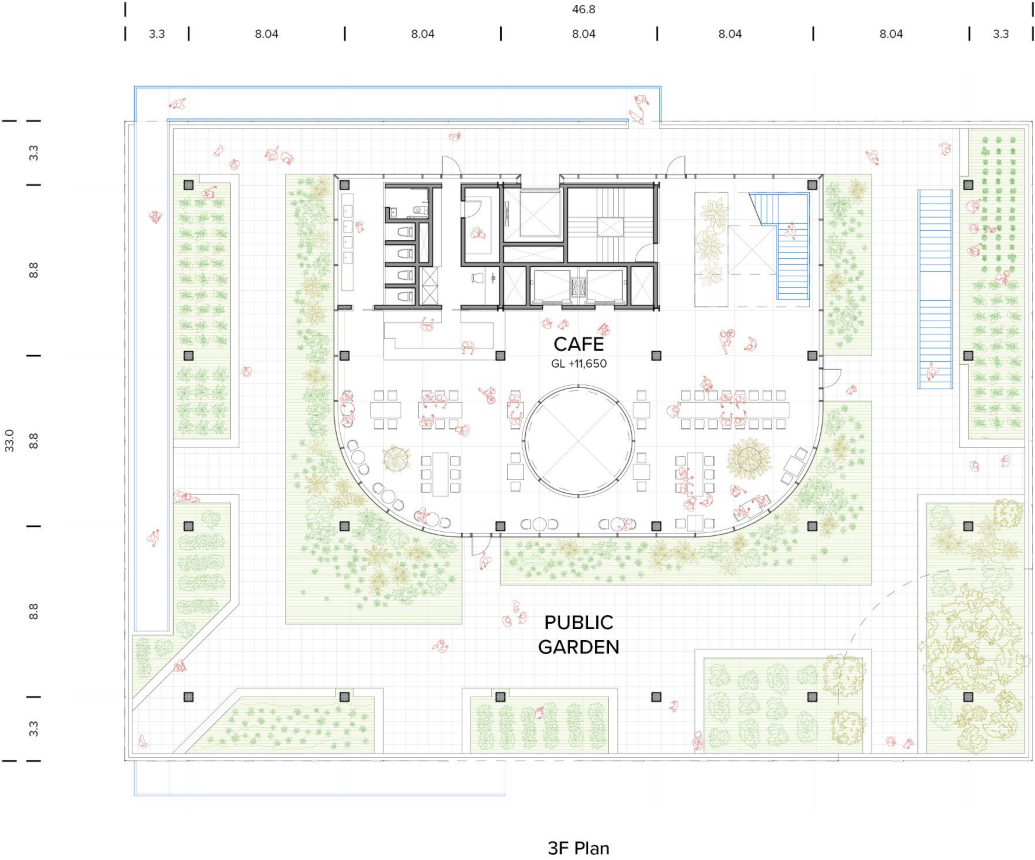

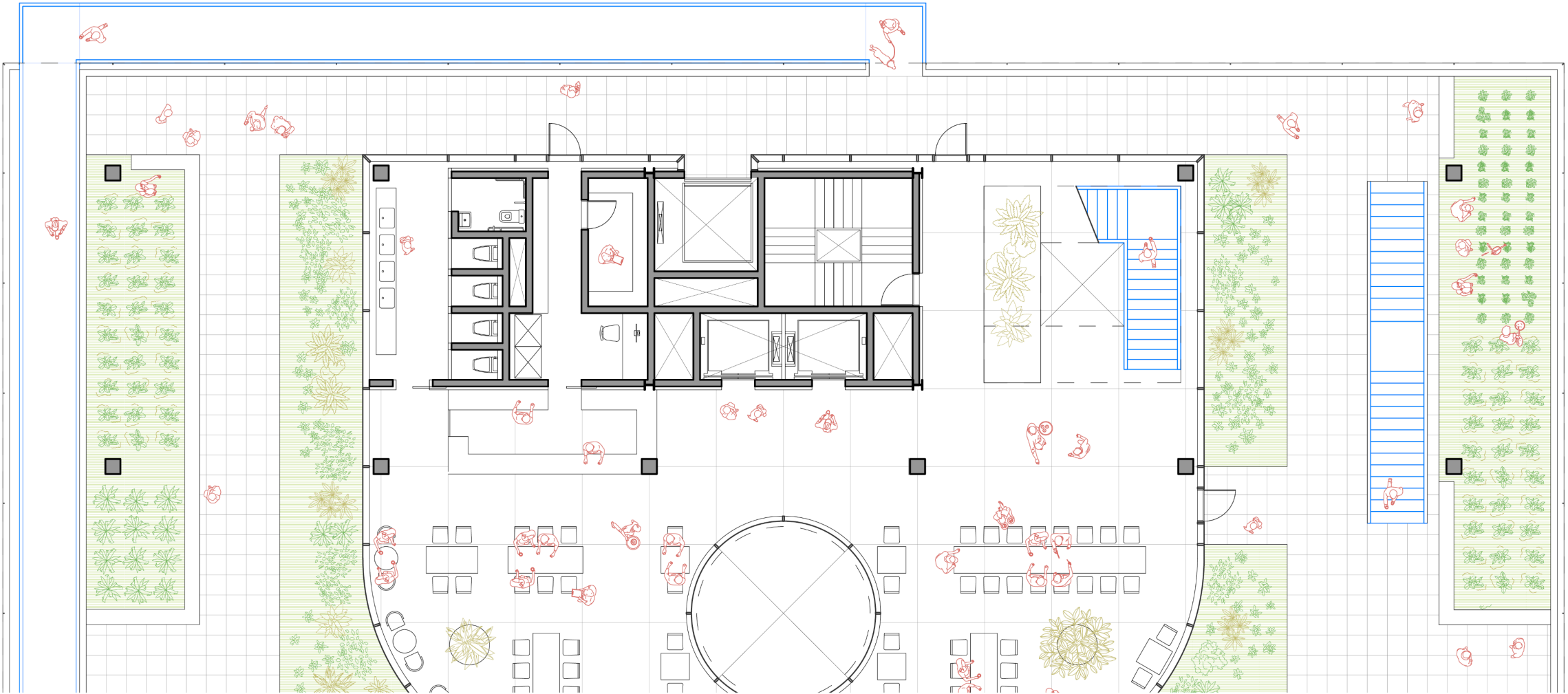



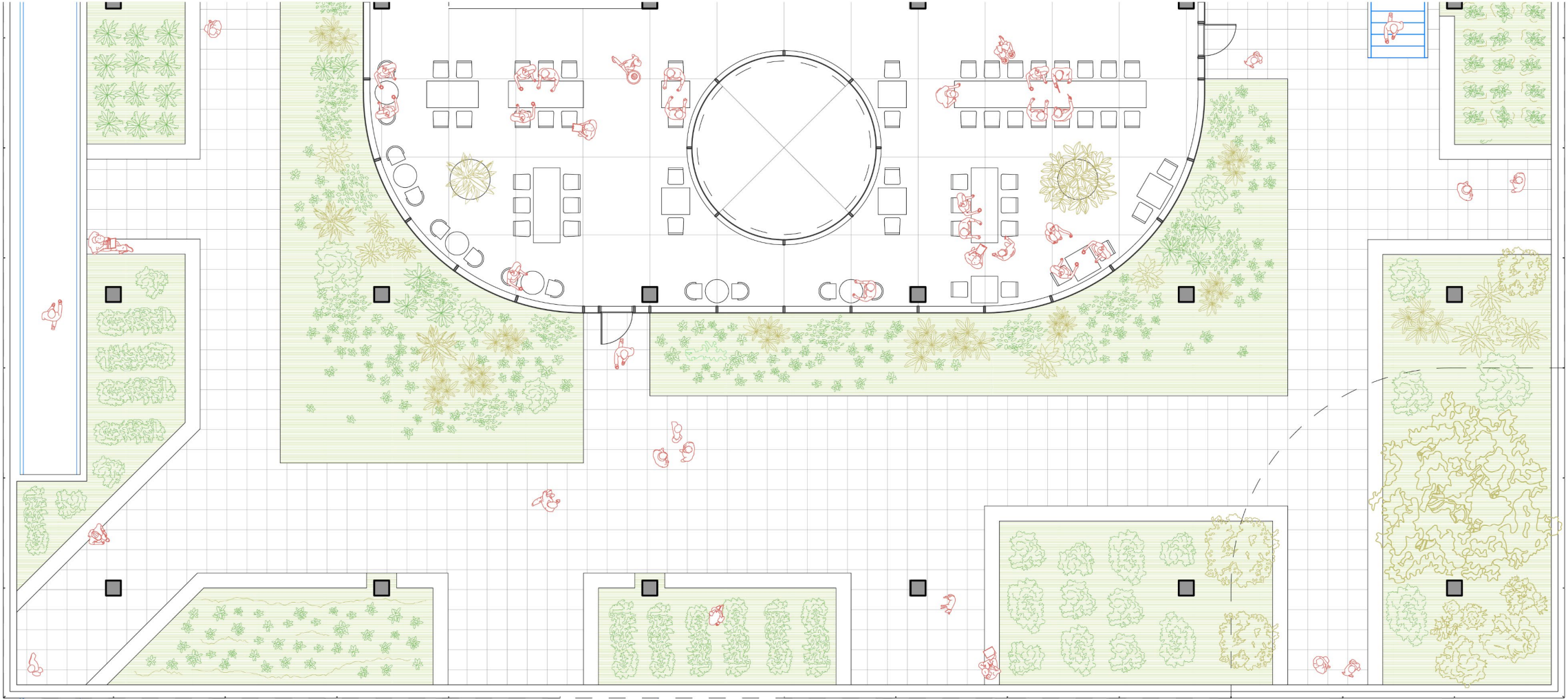

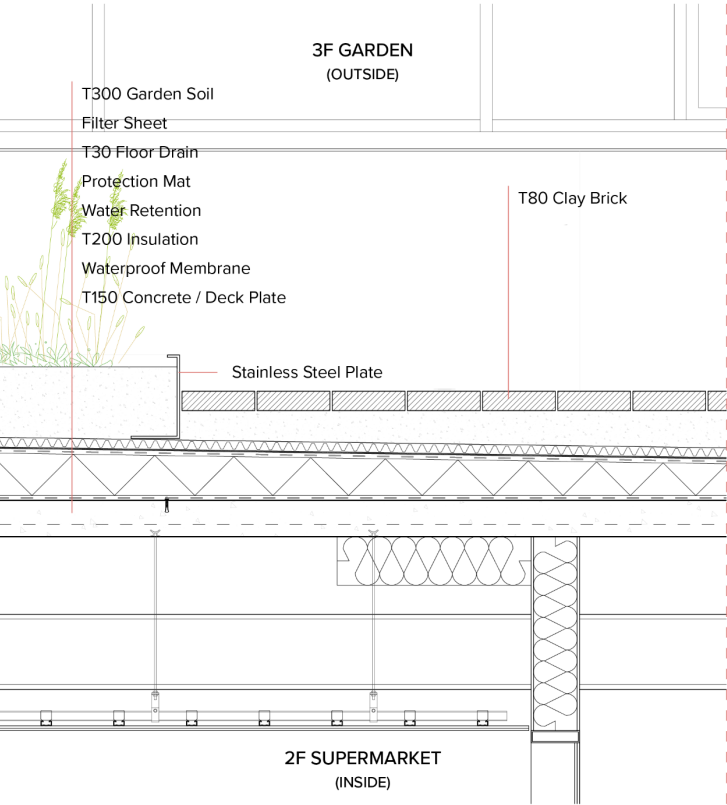

SMALL PLANTS

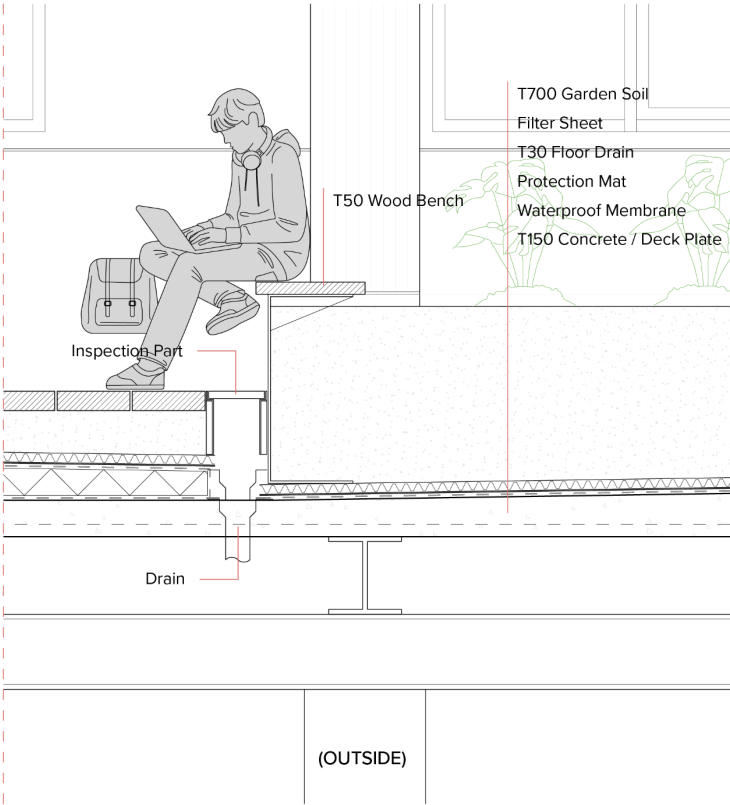

URBAN FARM

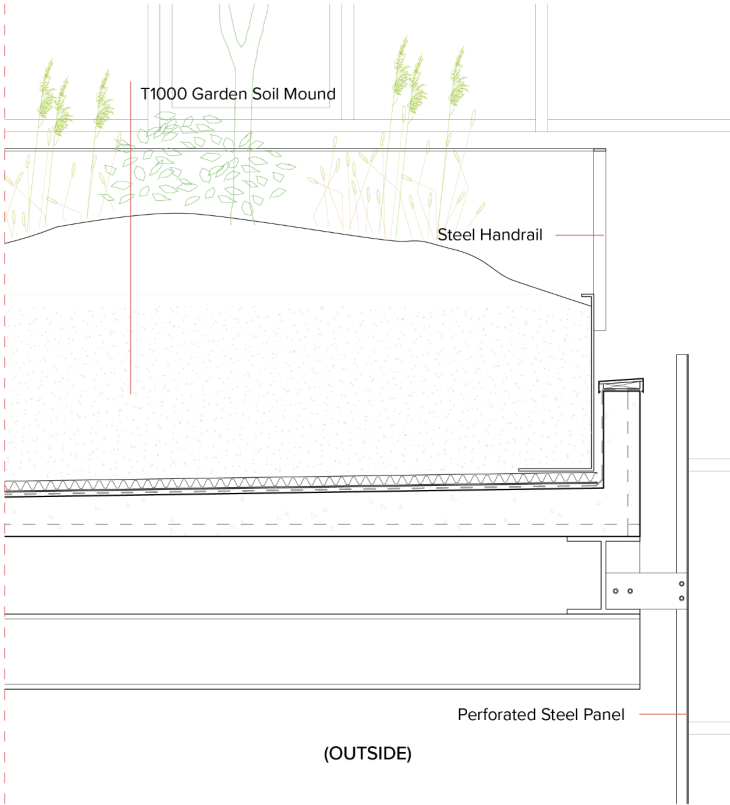

BIG PLANTS AND TREES



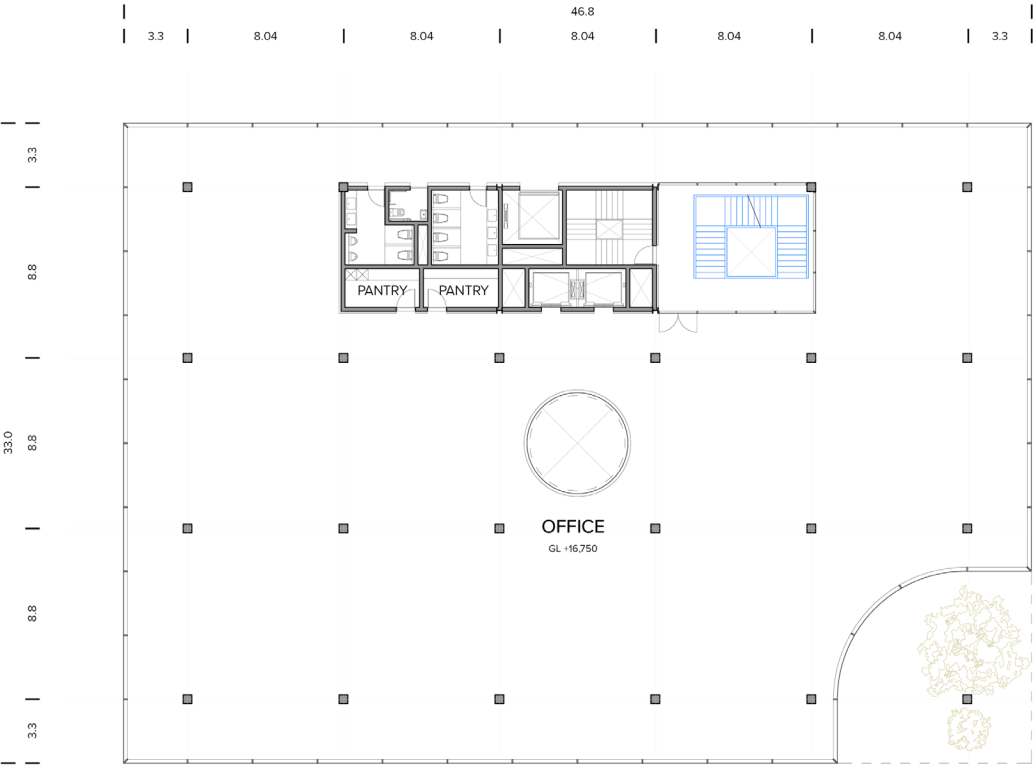

4F Plan

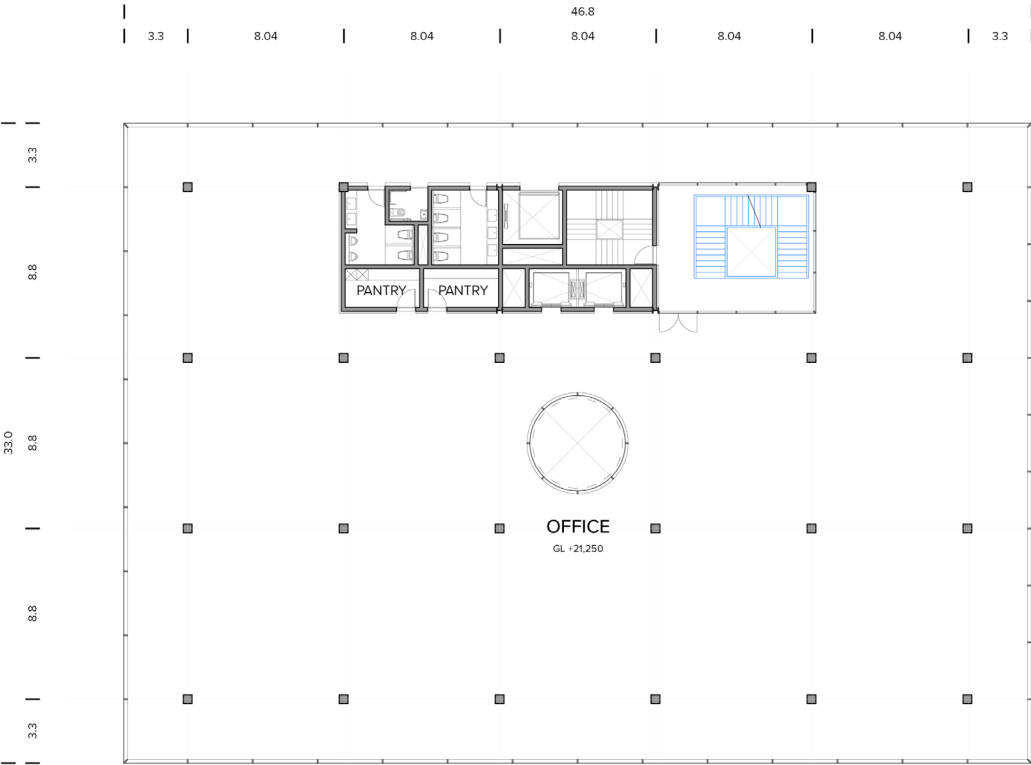

5F Plan

Uses for Tourists

6th Floor Museum, 7th Floor Roof Garden

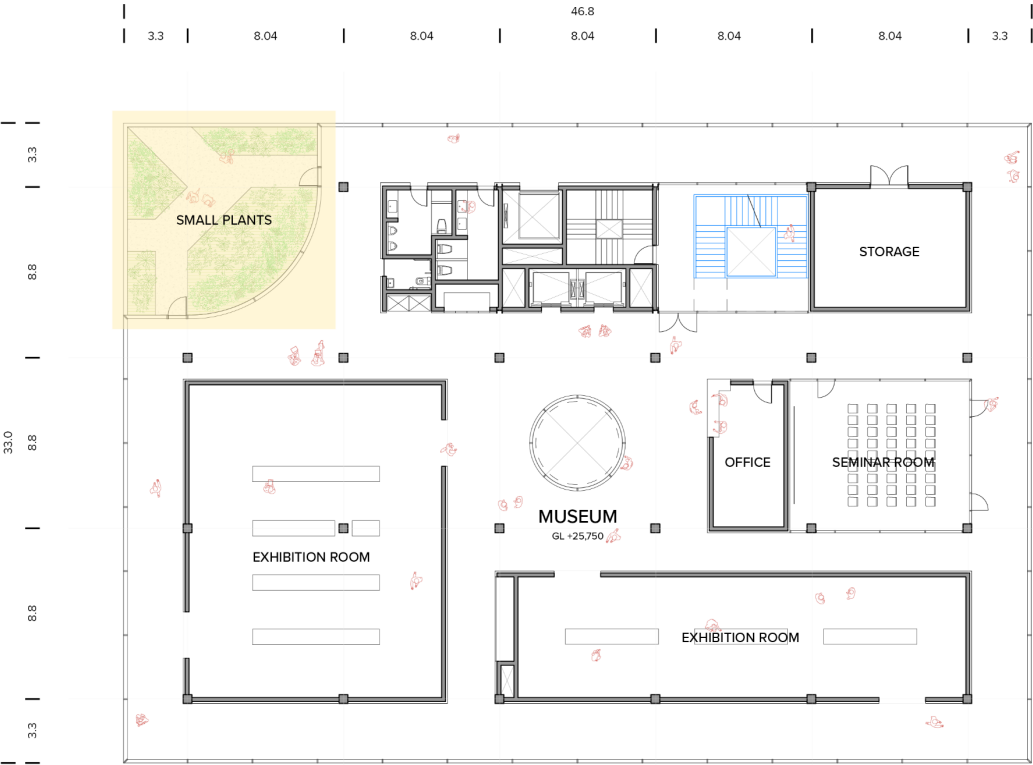

6F Plan

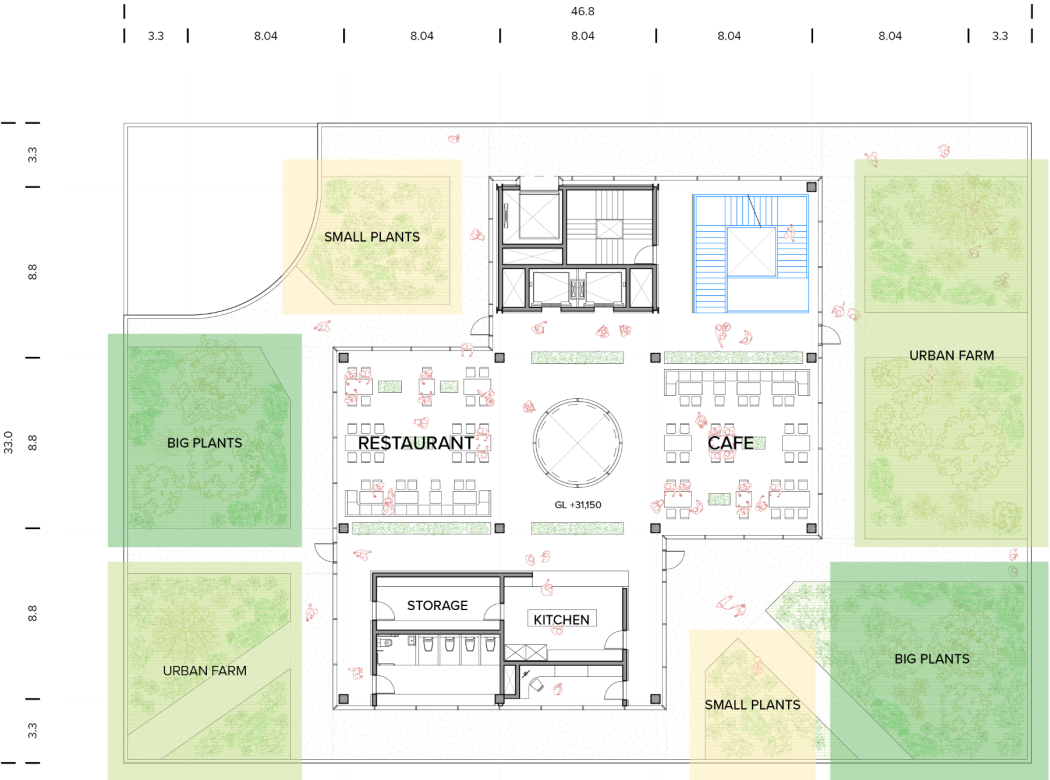

7F Plan

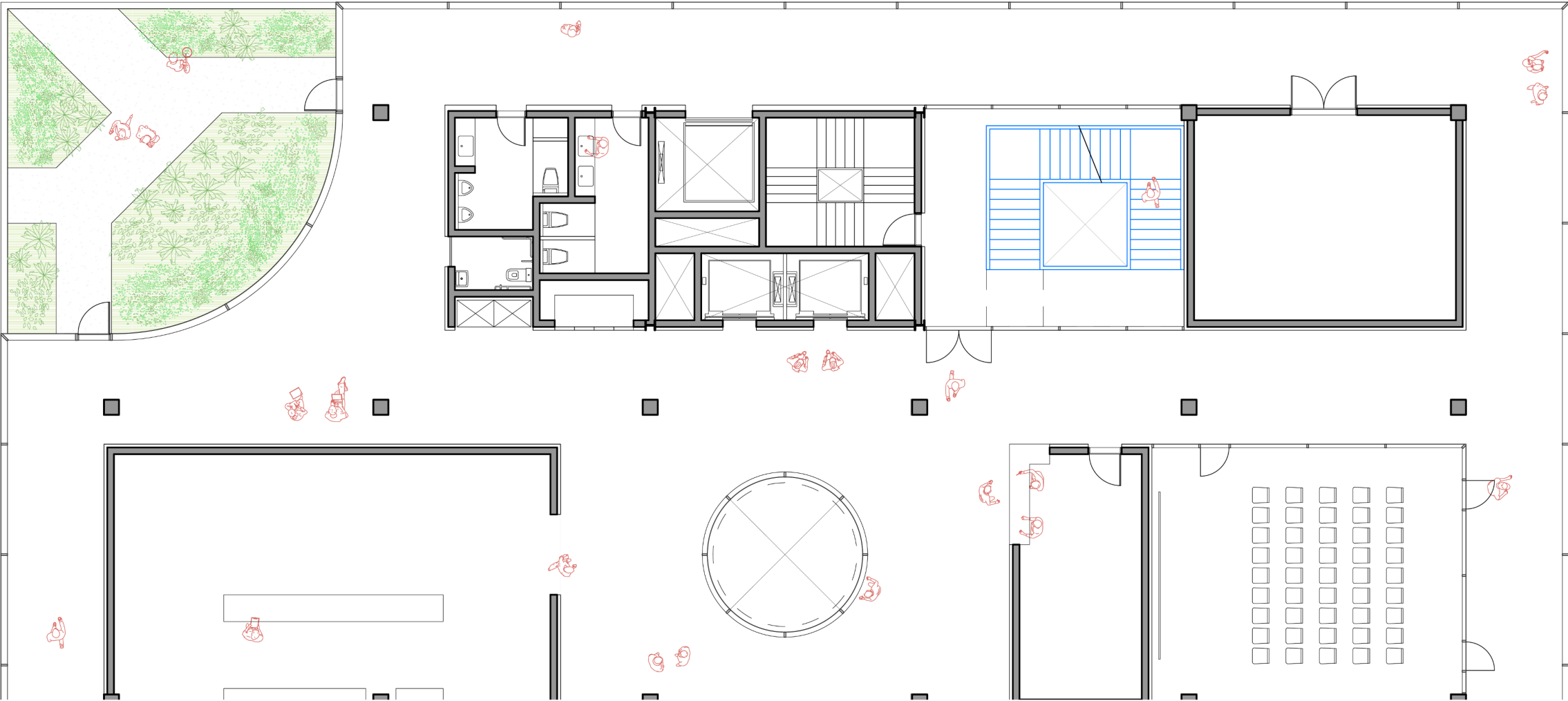

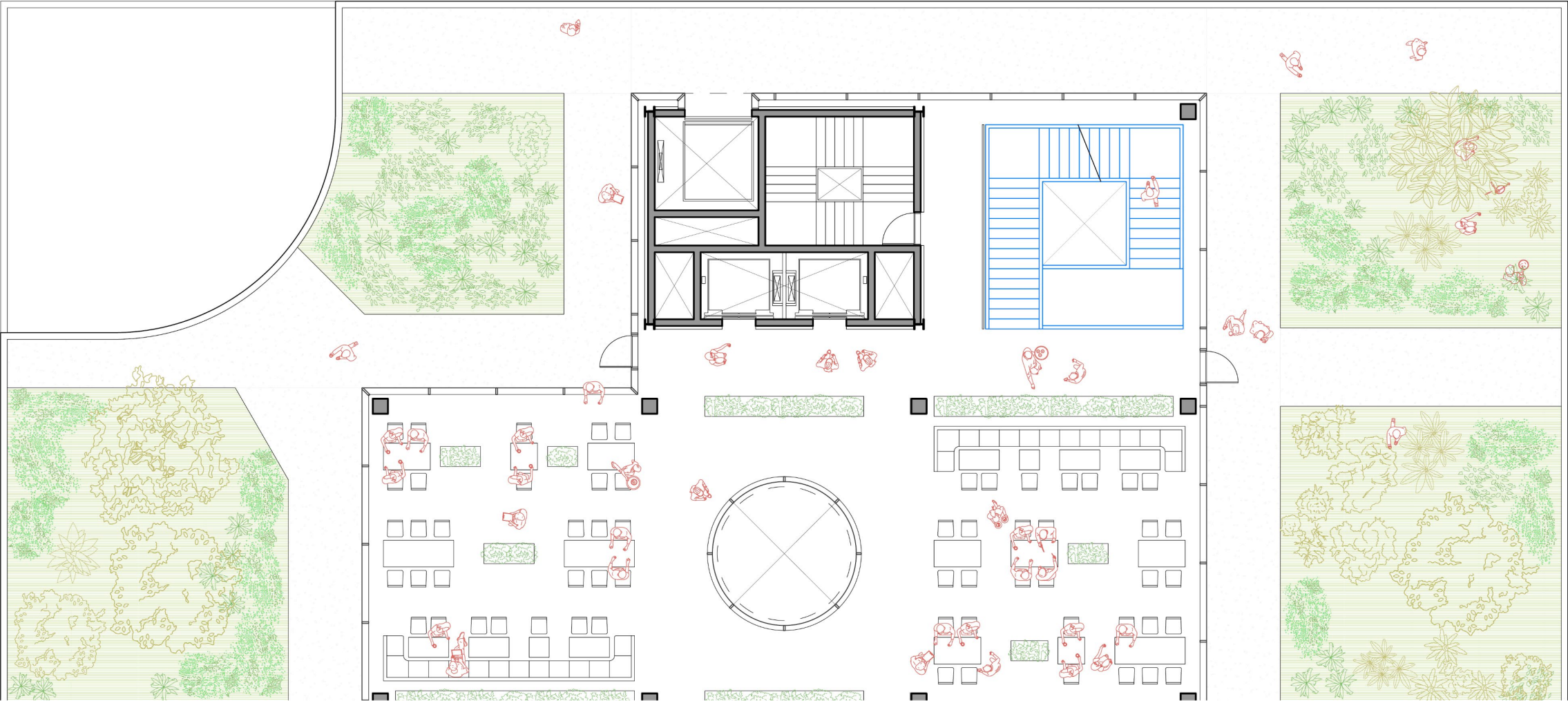

Uses for Tourists

7th Floor Cafe, Restaurants, and Roof Gardens

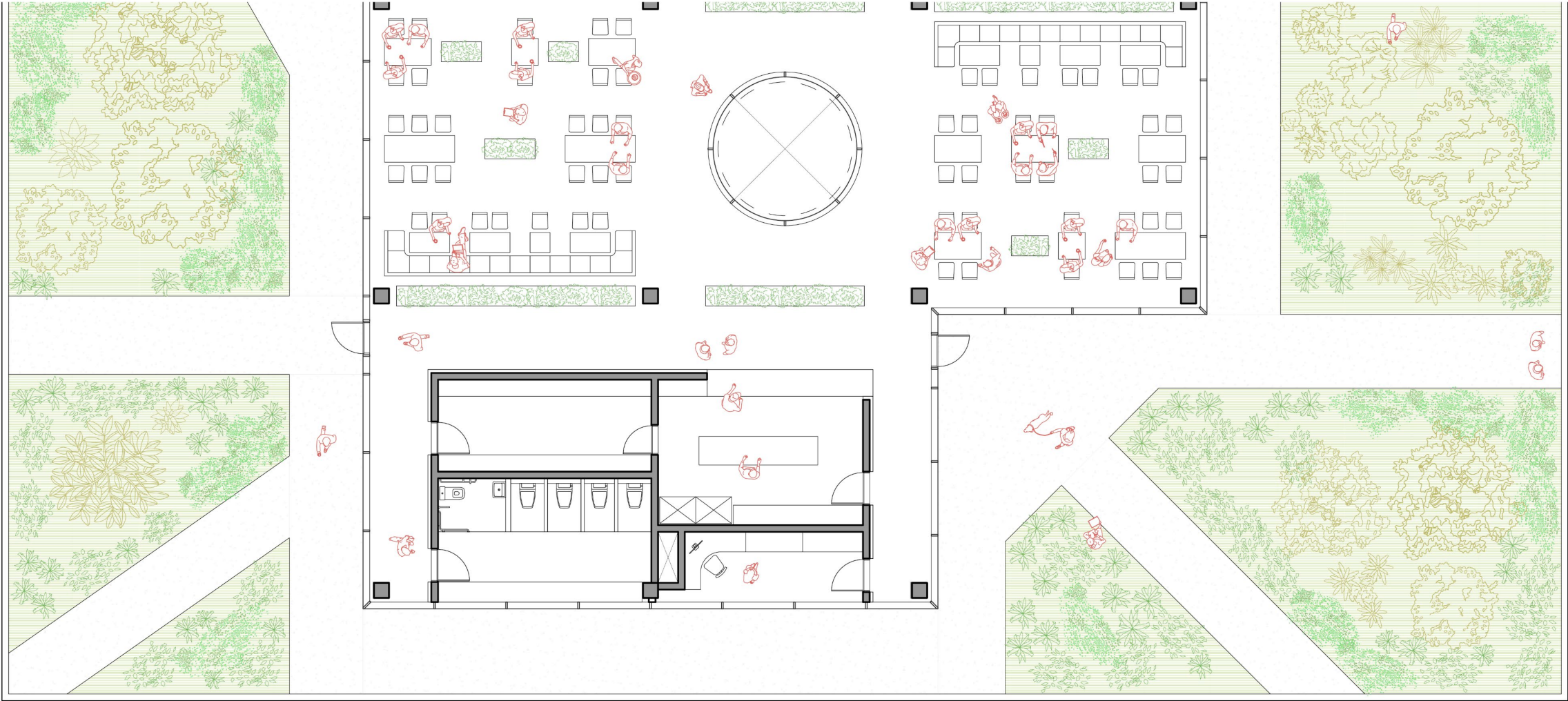

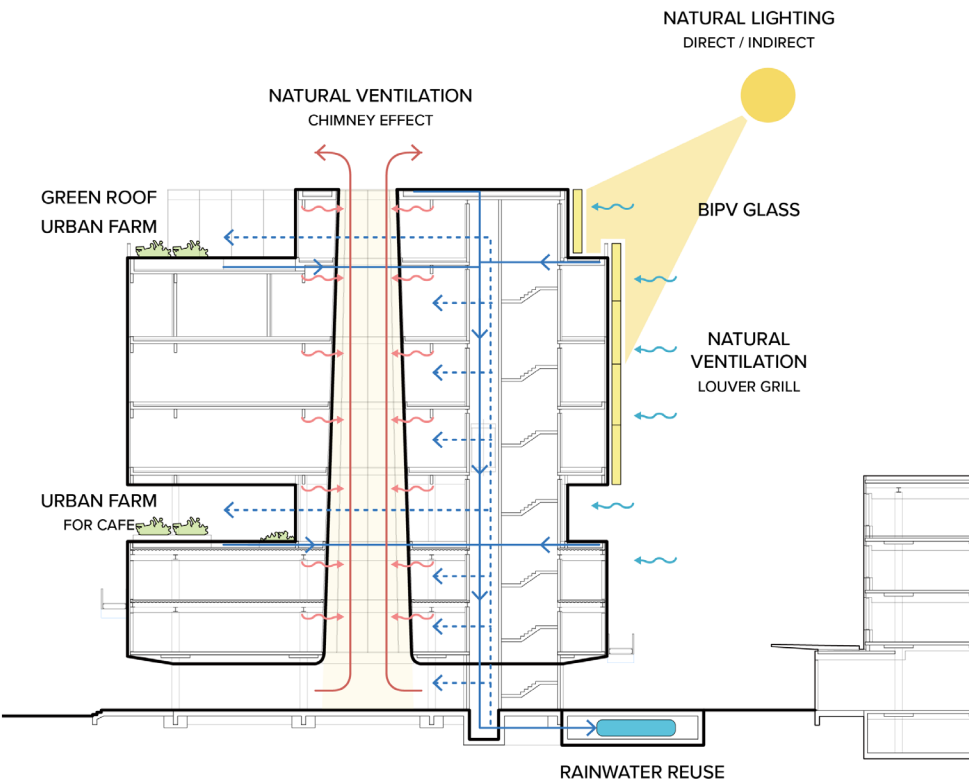
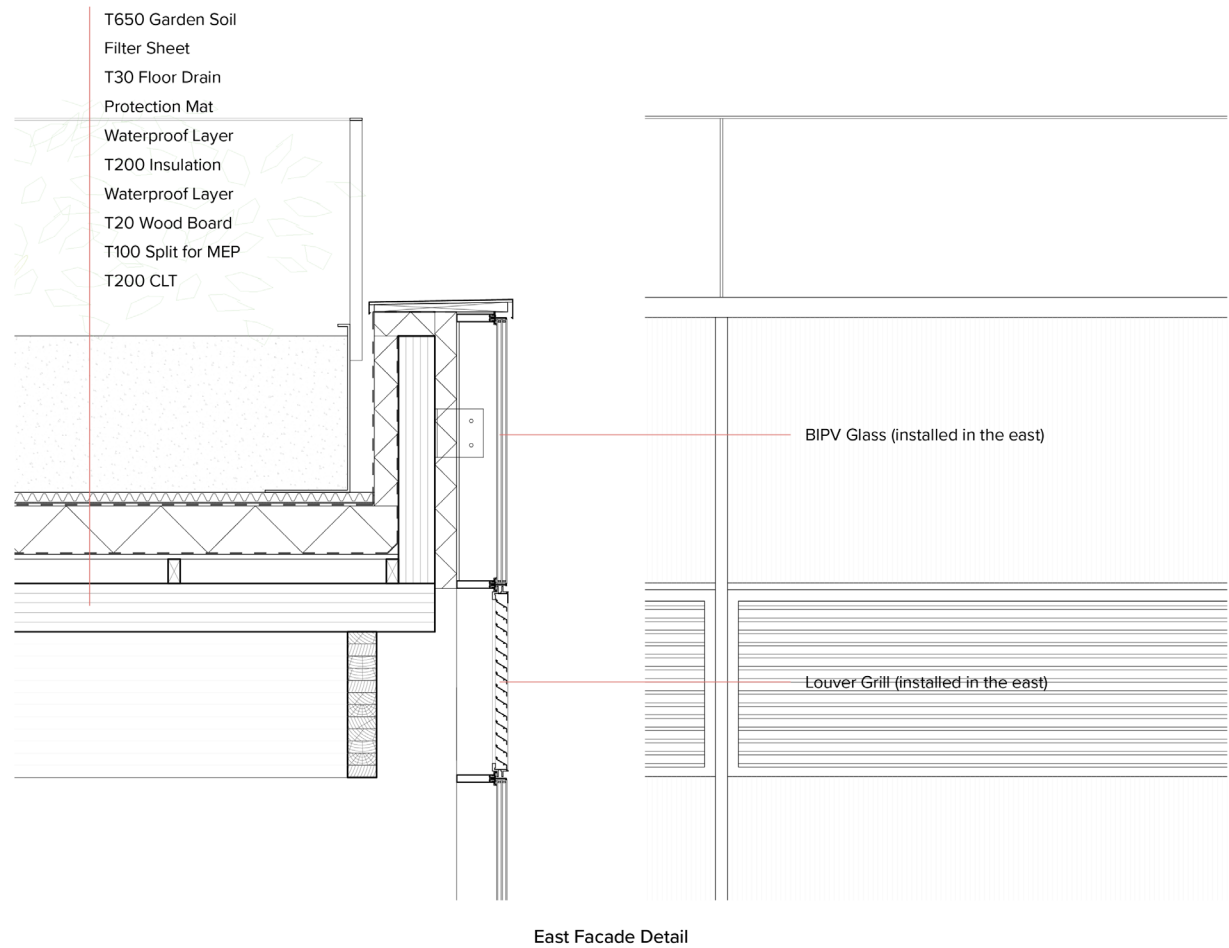

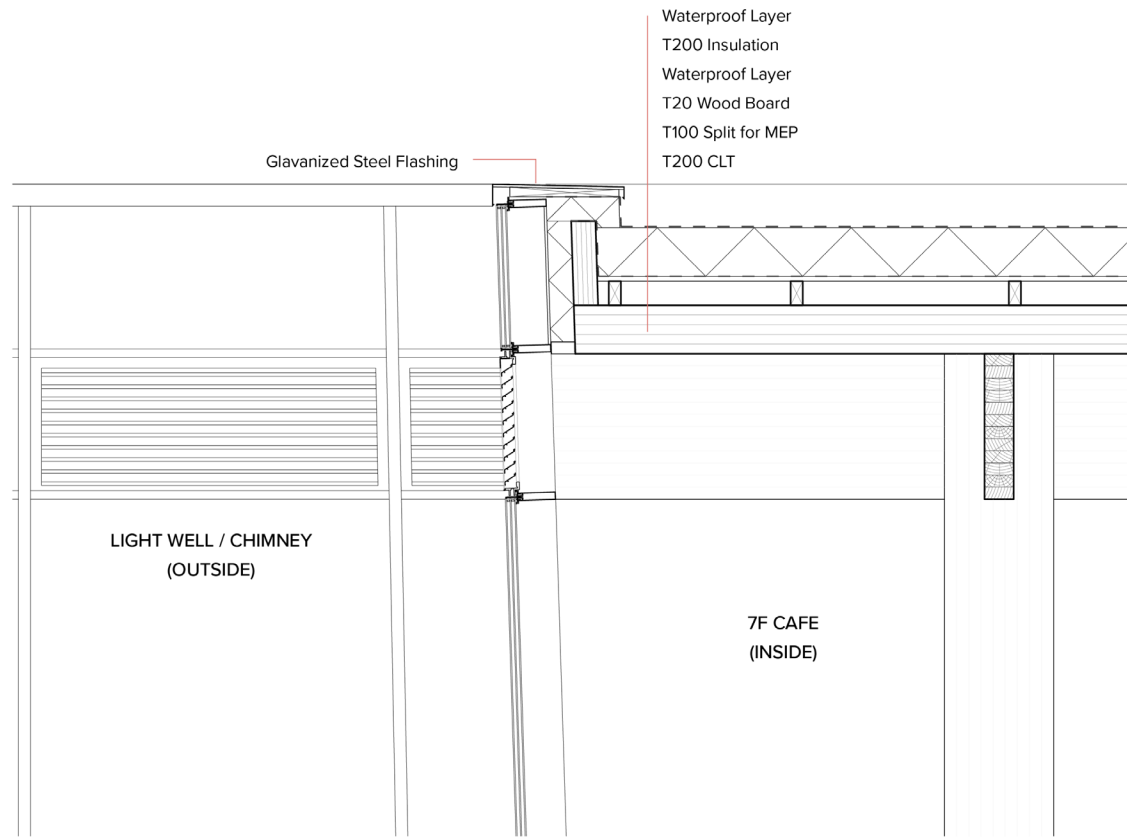

Chimney Curtainwall Detail

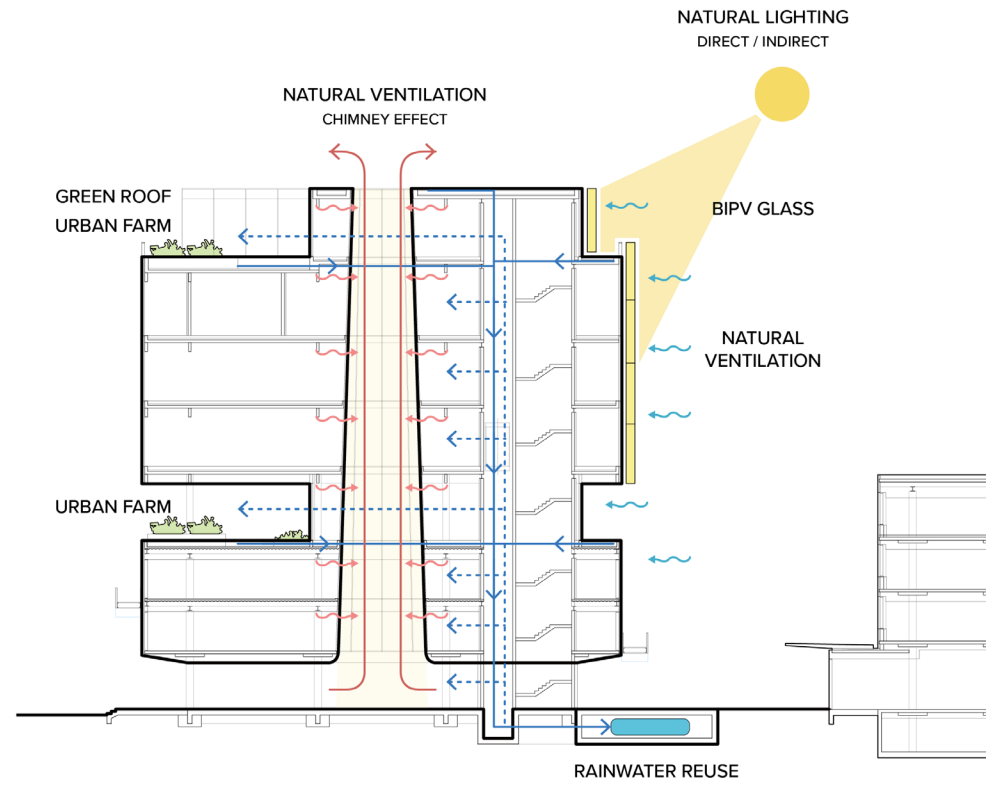

"How can the **urban vitality** of the historic square of Plein '40-'45 **be enhanced** while considering **uses** and **green environment**?"

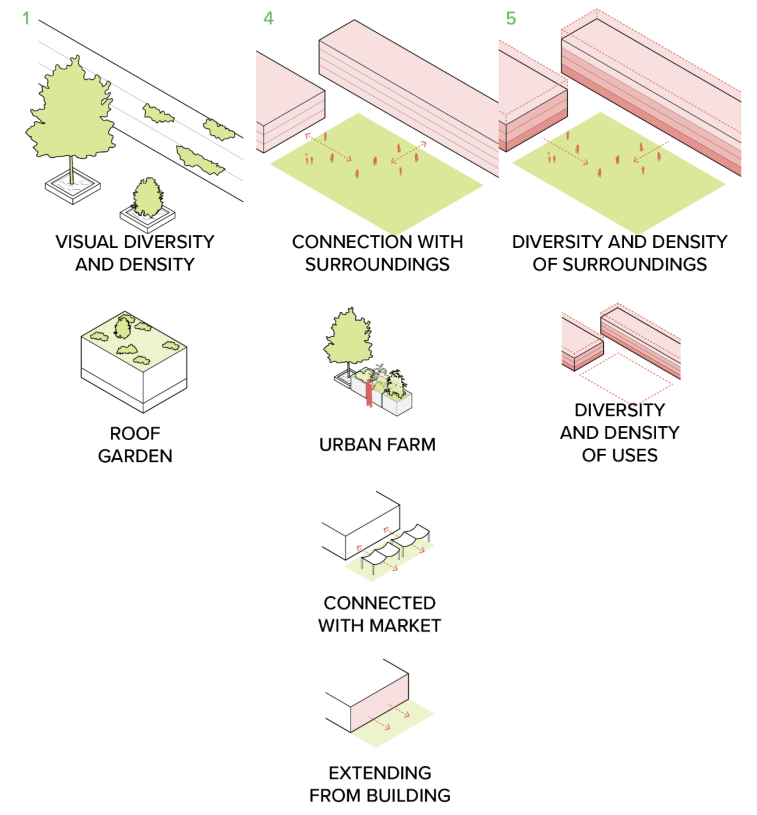
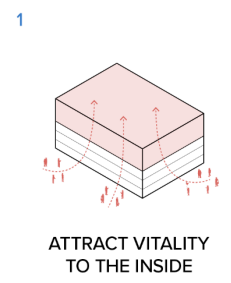
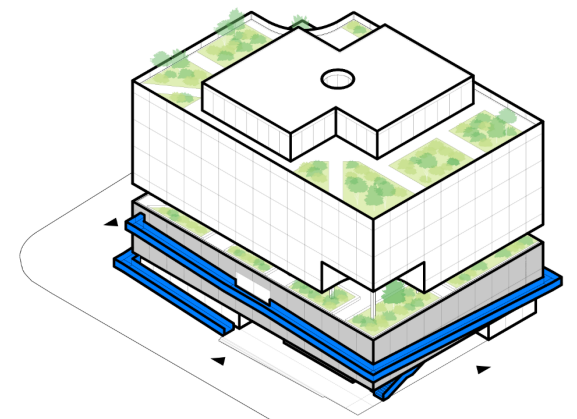
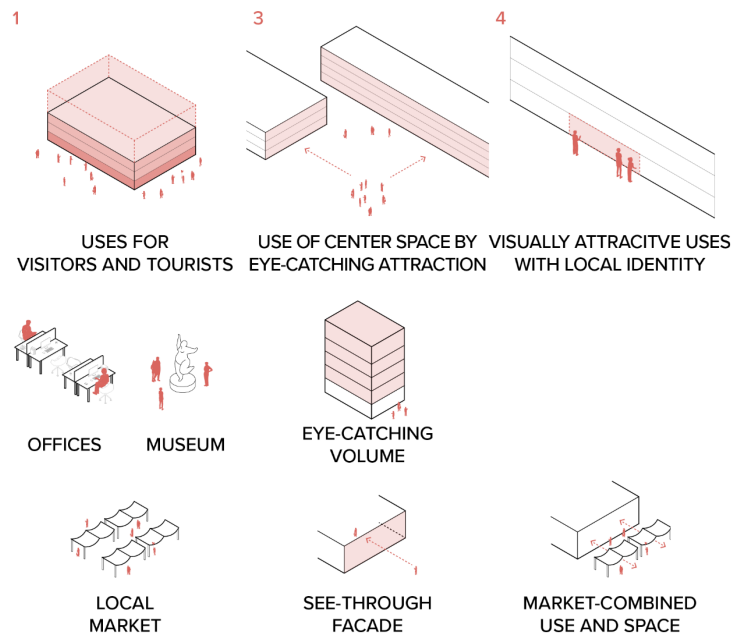

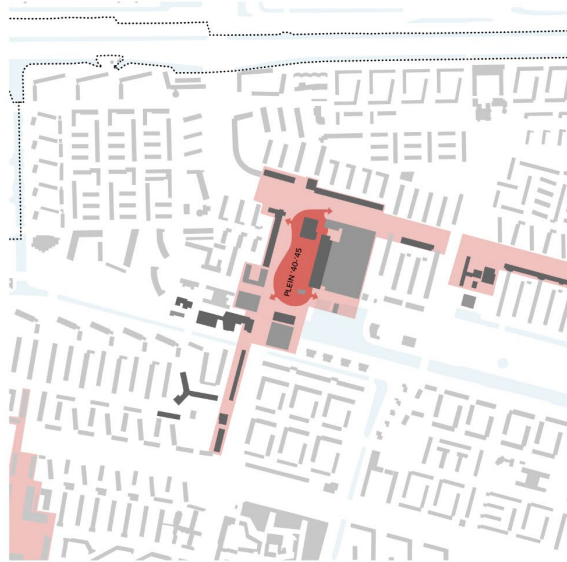

CONTEMPORARY NEEDS



URBAN CHARACTER AND QUALITY

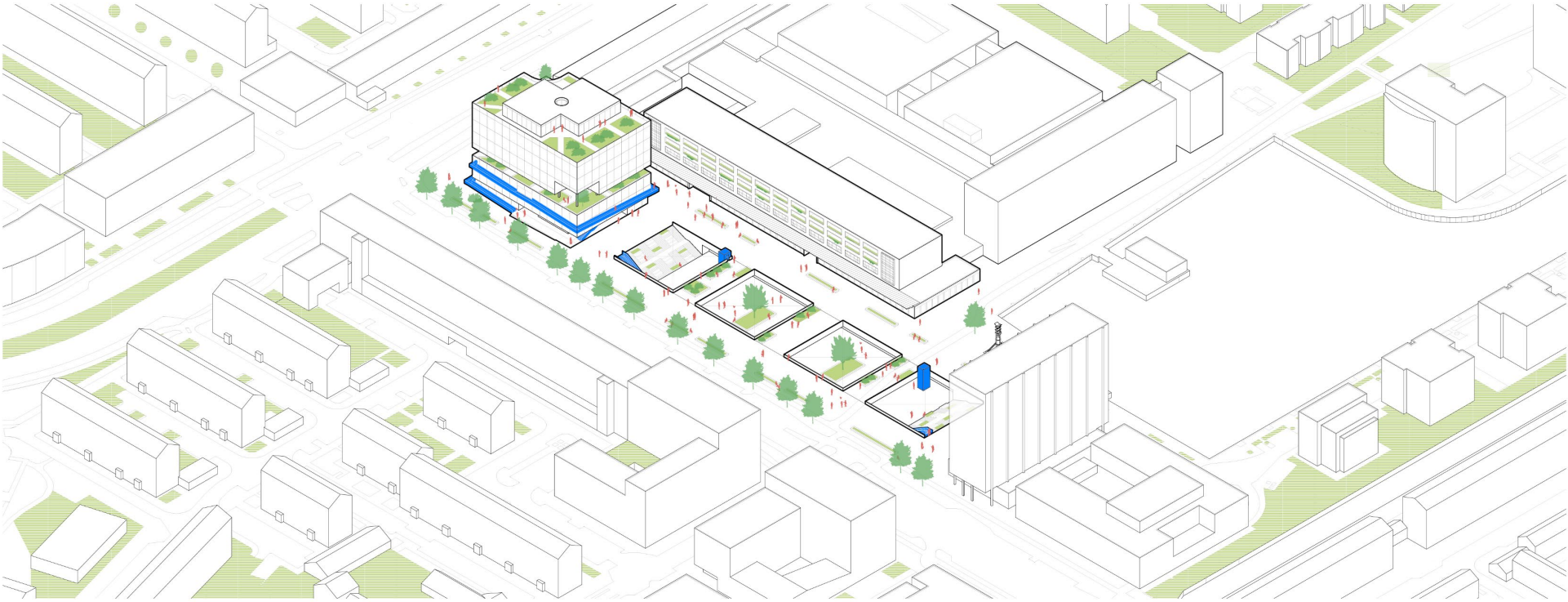

"Welcome to Livelier Garden City"

