

Identity of place and heritage in urban regeneration

elder-centred livable community design in Nieuwstad, Zutphen

P5 Presentation
Heritage and Architecture
MSc3: Zutphen sustainable city

Chenbin Fu 4610202
28.06.2018

Mentors: J. Roos, W. Quist, S. Stroux

TABLE OF CONTENT

1. Introduction - Urban Scale

2. Problem Statement - Site & Building Scale

3. Vision - Target Area

4. Intervention Plan

5. Re-design Products

6. Reflection

INTRODUCTION

Zutphen, Nieuwstad and St. Elisabethgesticht

LOCATION



Zutphen in the Netherlands

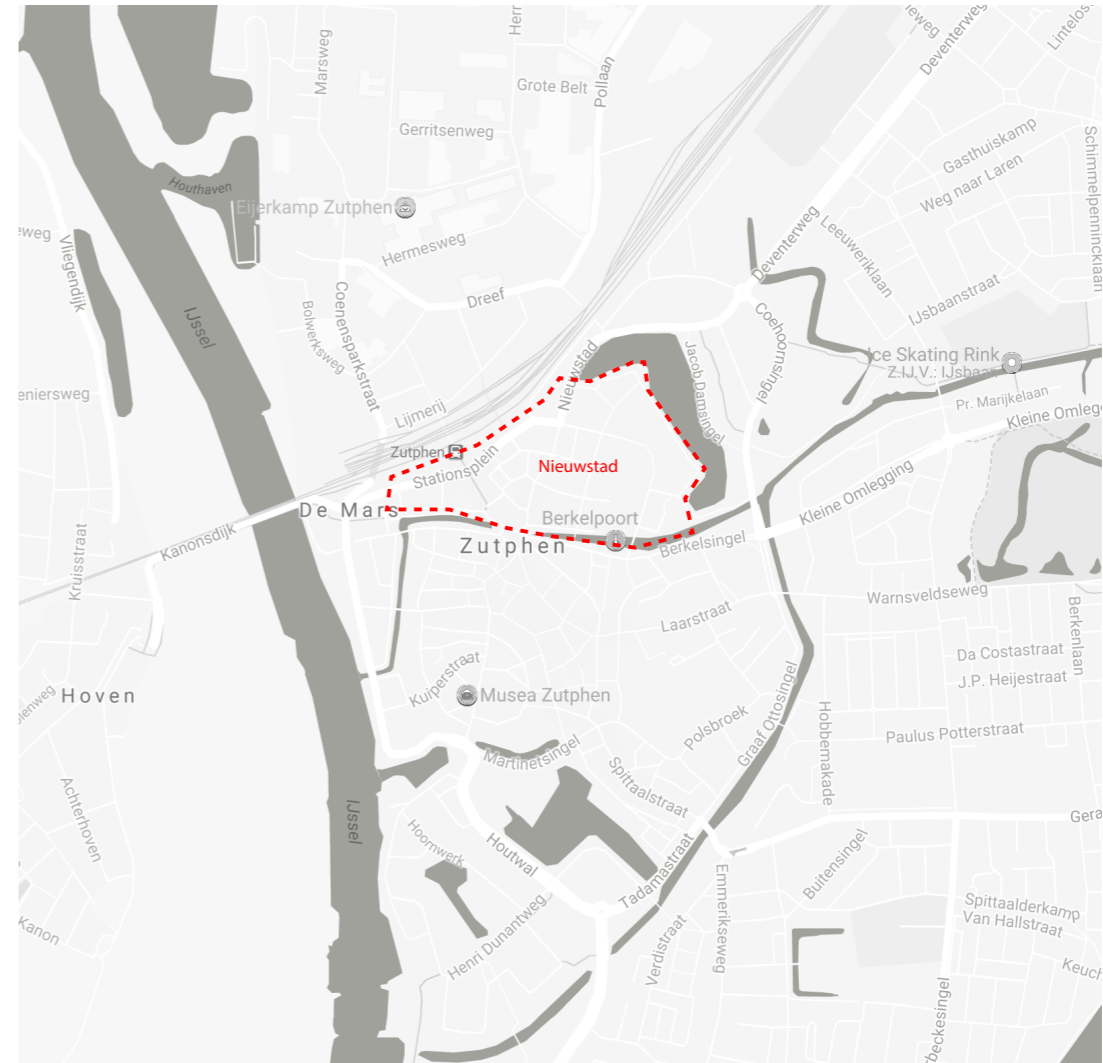

Nieuwstad in Zutphen

IMPRESSION: FORTIFIED CITY

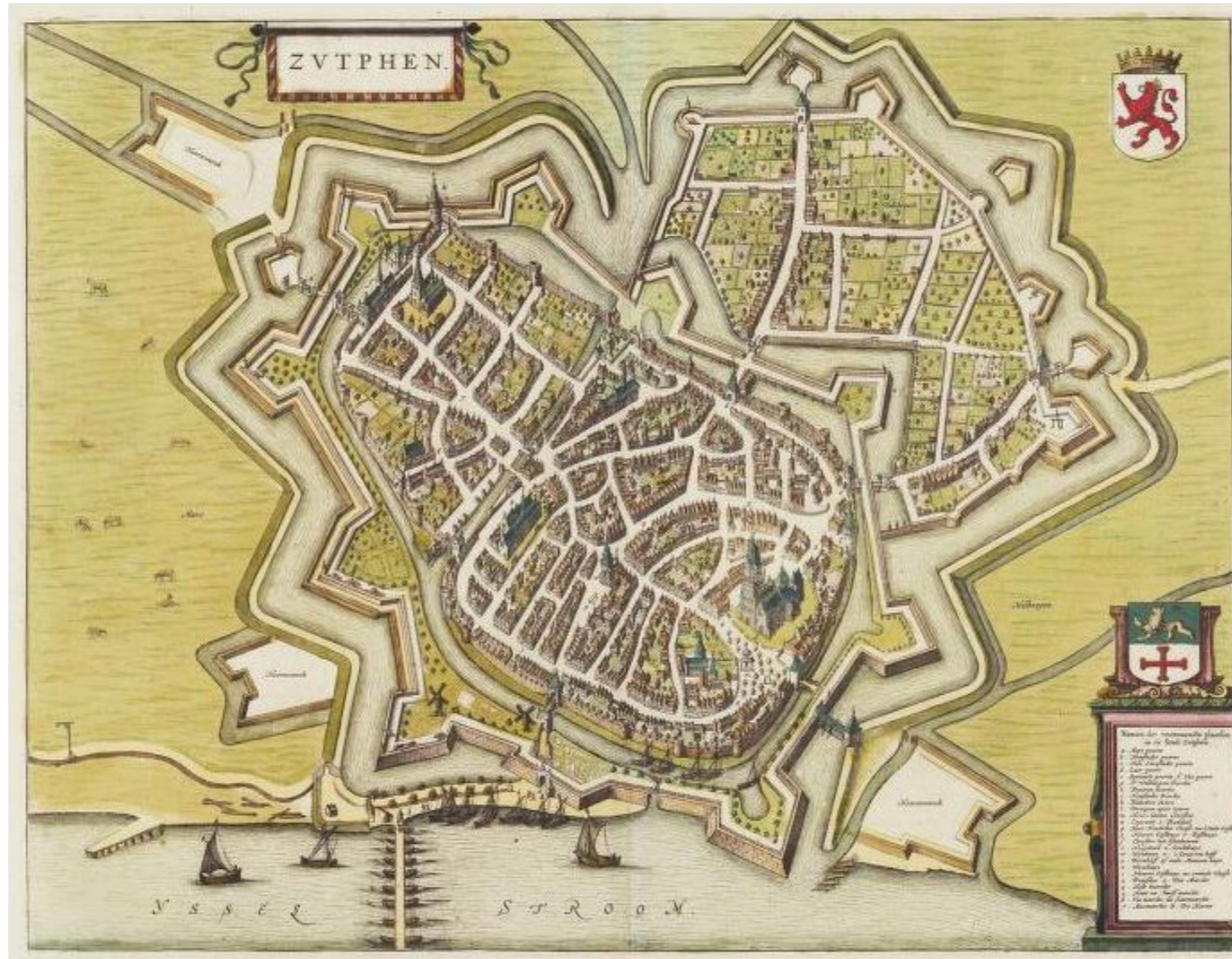

Zutphen in 1649
Source: Zutphen archive

NIEUWSTAD



Nieuwstad, 1985
Source: Zutphen archive

HISTORICAL PHOTOS



Berkelpoort
Source: Zutphen archive



St. Elisabethgesticht
Source: Zutphen archive



Luthersehofje
Source: Zutphen archive

PROBLEMS IN URBAN SCALE

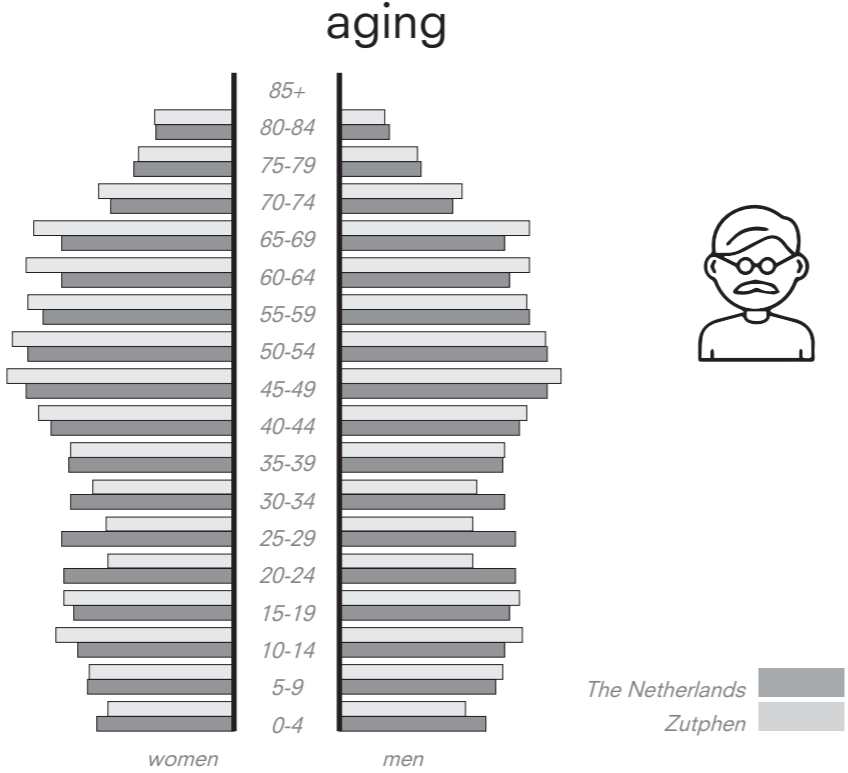

Source: C.B.S/ Zutphen municipality

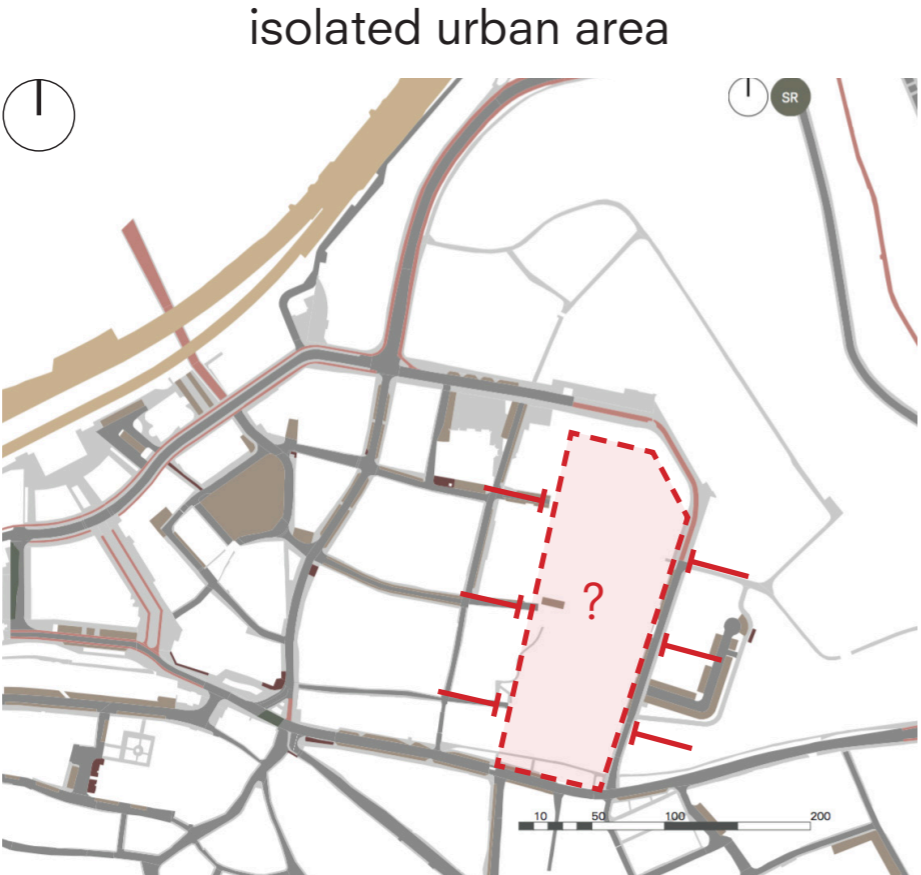

Source: Herco

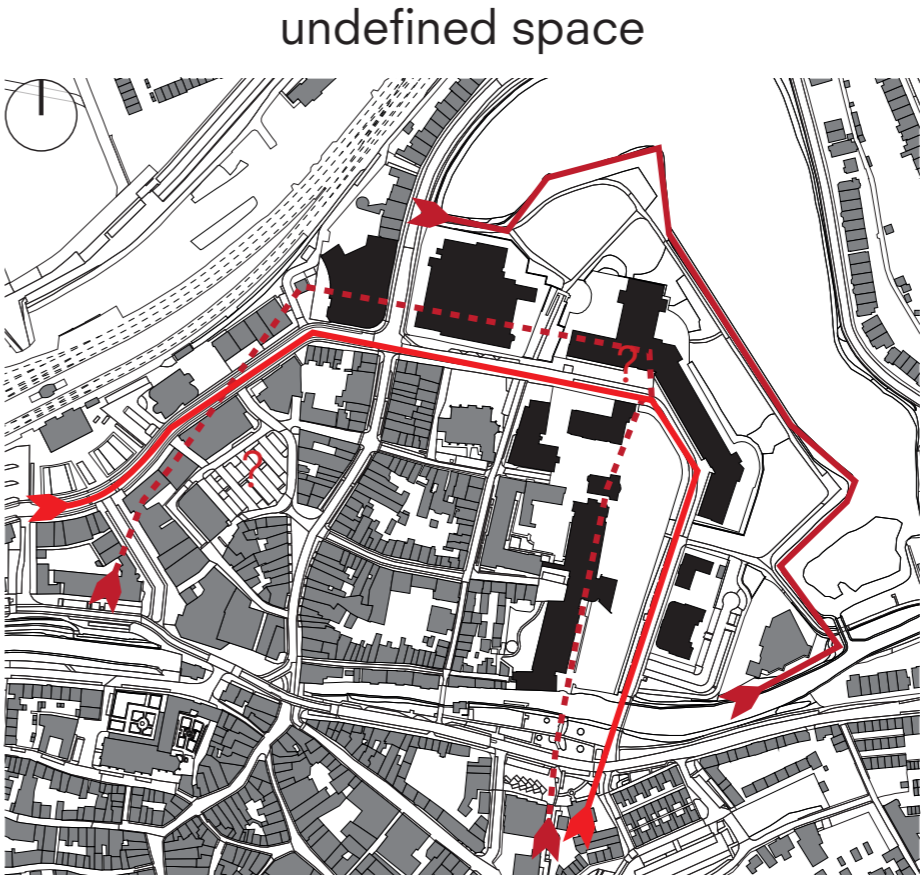

TARGET AREA & BUILDINGS

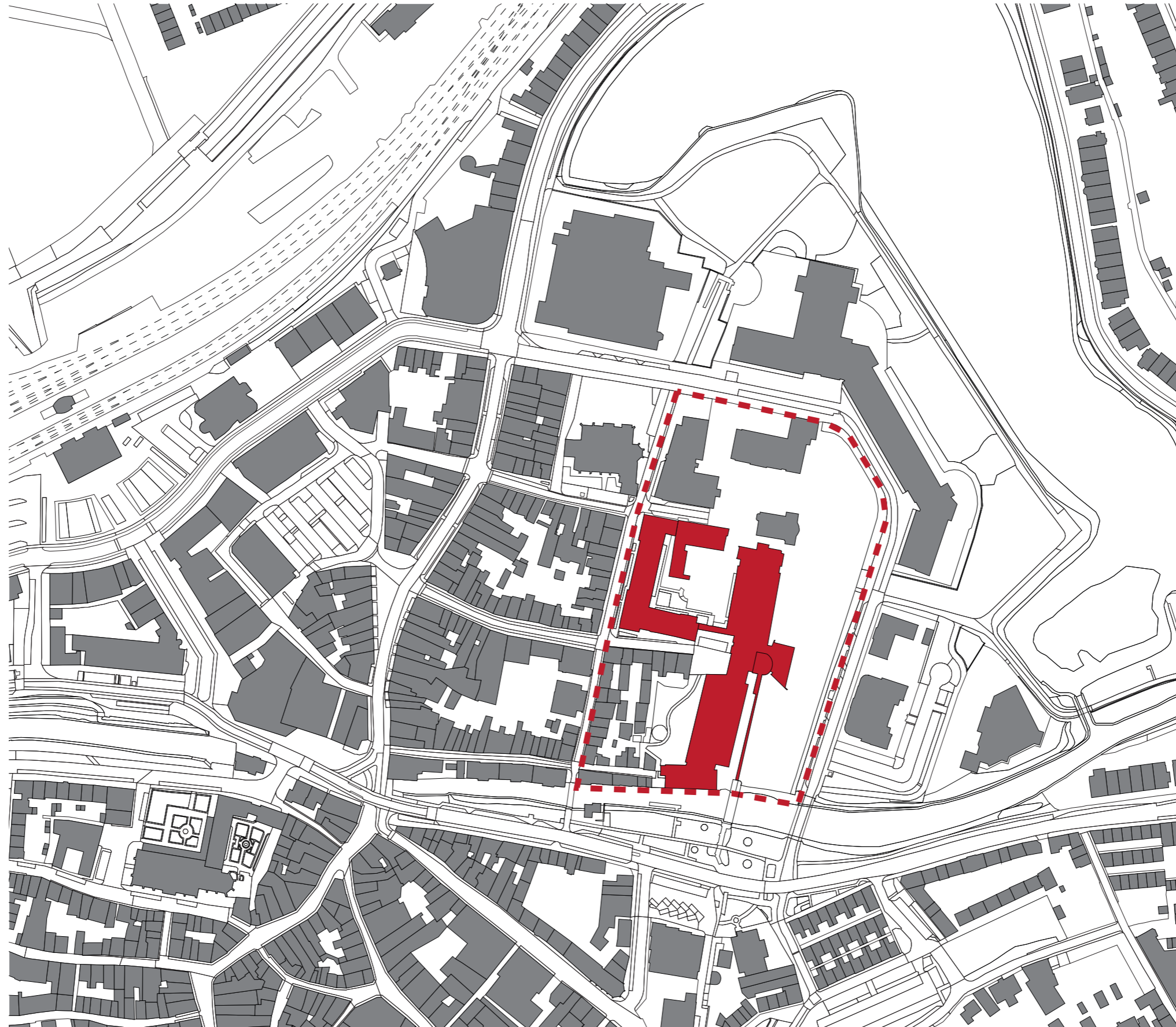

TARGET BUILDINGS



St. Elisabethgesticht from St.Jan church

COMPOSITION OF TARGET BUILDINGS

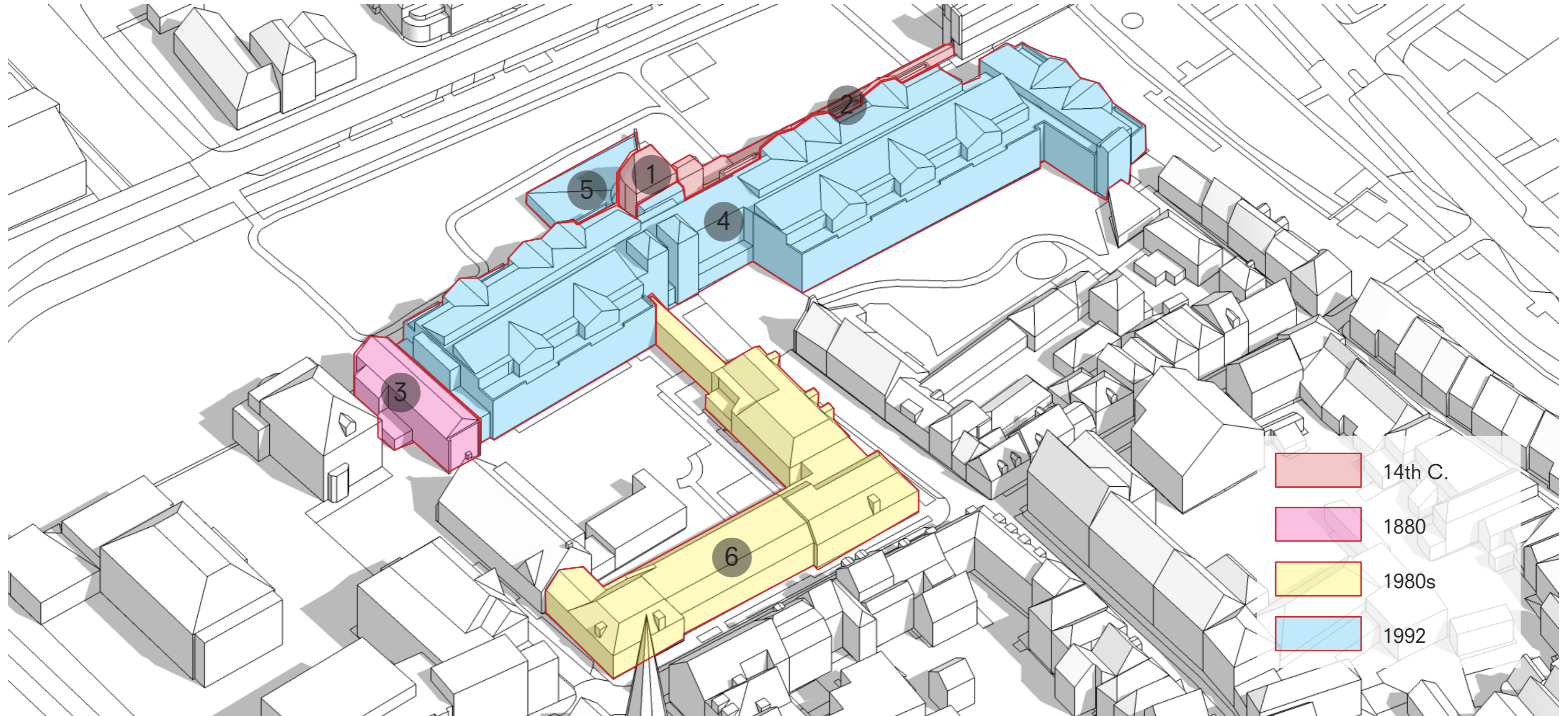

1. city tower
(14th C./1992)



2. city wall
(14th C./1992)



3. St. Elisabethkapel
(1880/1912)



4. St. Elisabeth elderly
home (1992)



5. St. Elisabeth
recreation room
(1992)



6. St. Elisabeth elderly
home (1980s)

RE-DESIGN



MAIN PROBLEMS IN BUILDING SCALE



poor relation with city tower in the interior space



poor relation between city wall and building



poor relation with chapel



uncontextualized volume



poor spatial quality out of middle corridor space plan



messy skyline



blockage between public space



lack of social communication
longliness of the elderly

RESEARCH QUESTION

How can re-densification of uncontextualized urban area re-interpret the identity of place and re-vitalize heritage in a sustainable way?

- What are the identities in the area of Nieuwstad?
- What is the new position of the heritage on site, namely the city tower, the city wall and St.Elisabethkapel?
- How to intervene the uncontextualized building in a sustainable way?

DOMINATING IDENTITY OF AREA

Courtyards as public living room

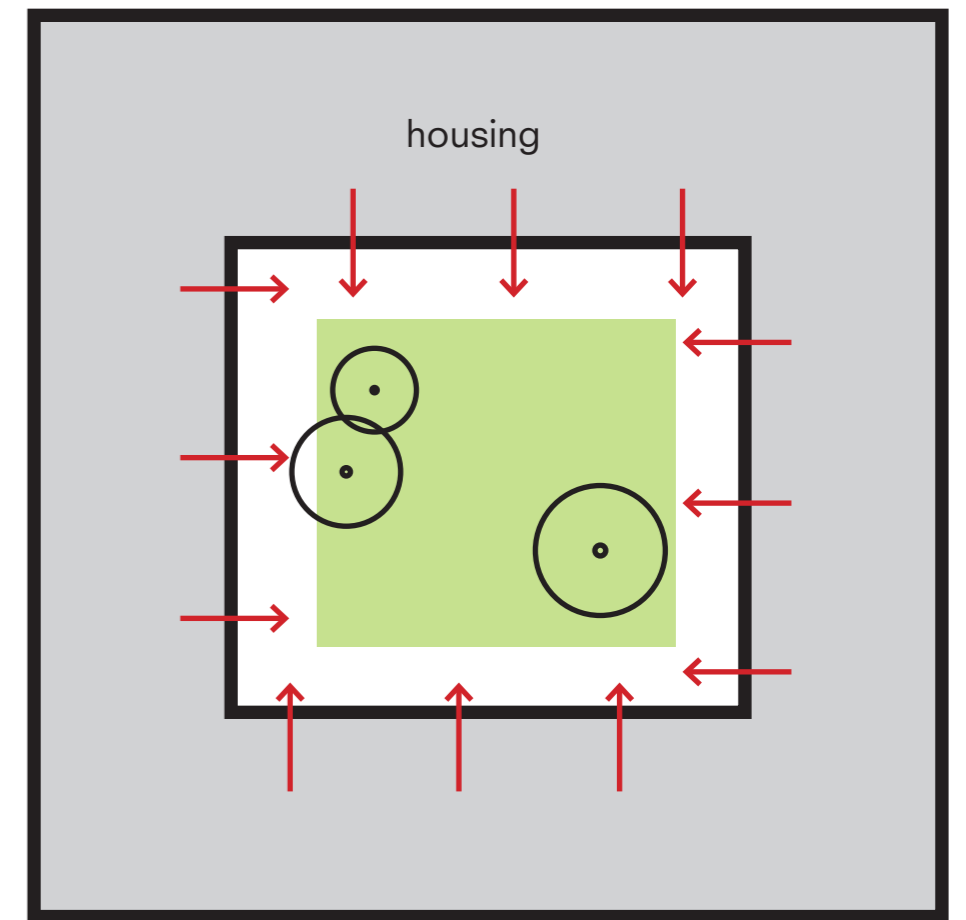

VISION - TARGET AREA

VISION



elder-centered liveable community



elderly people



multi-generation



local families



tourists

AMBITIONS



adaptive reuse of heritage



better living space for the elderly



better land use



social connection



wellness service



medical support



communal service



further education

COMPREHENSIVE VALUE ASSESSMENT

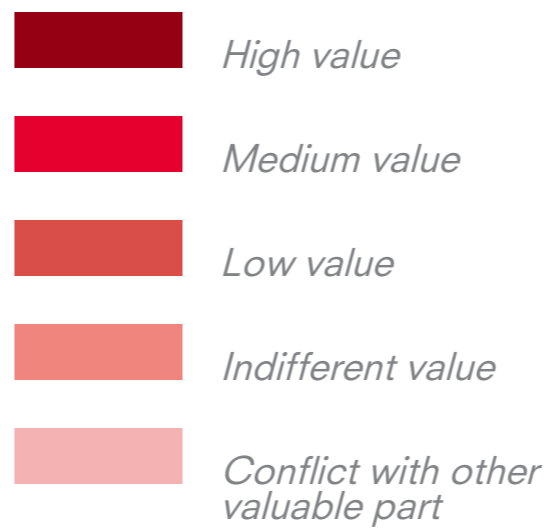
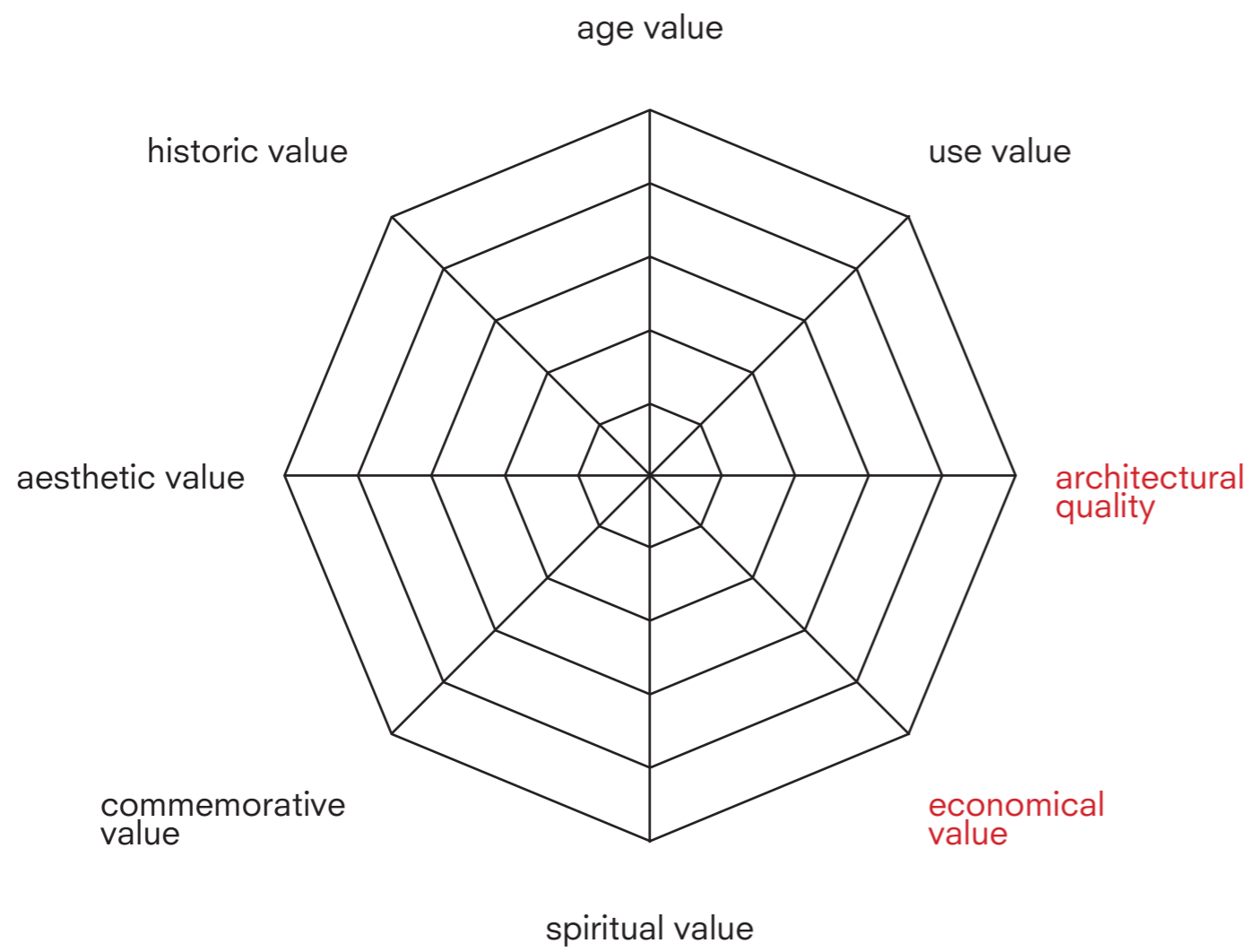

COMPREHENSIVE VALUE ASSESSMENT



 *High value*

 *Low value*

 *Conflict with other valuable part*

CONCLUSION - OBLIGATION

1. Keep urban fabric: layers

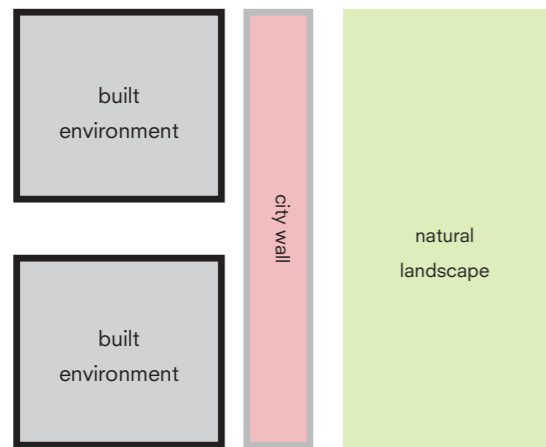

2. Revitalization of heritages

- City wall
- St. Elisabethkapel

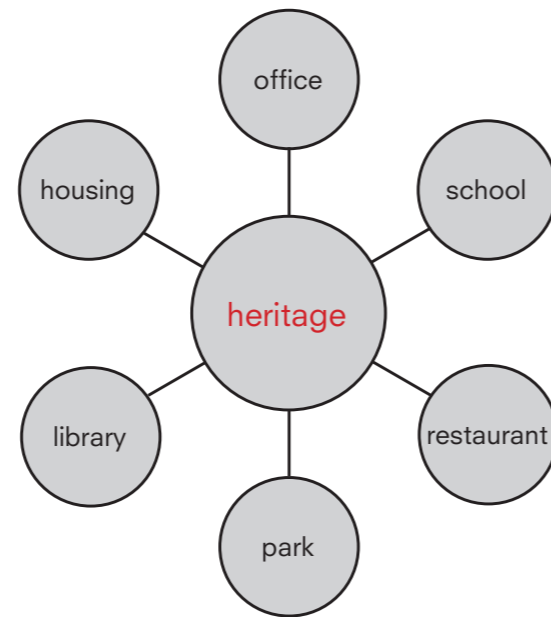

3. Courtyards as public living room

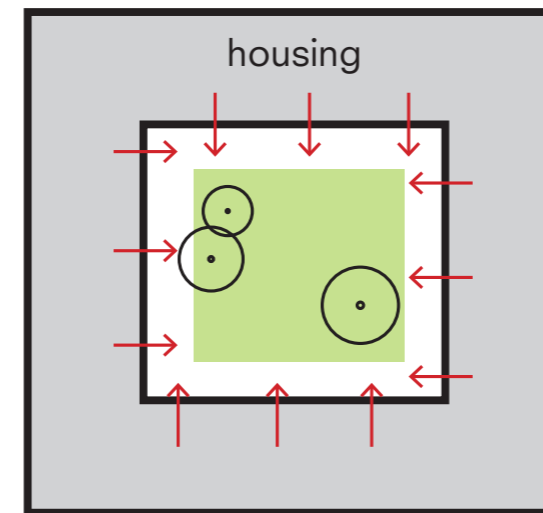

4. Contextualize problematic buildings

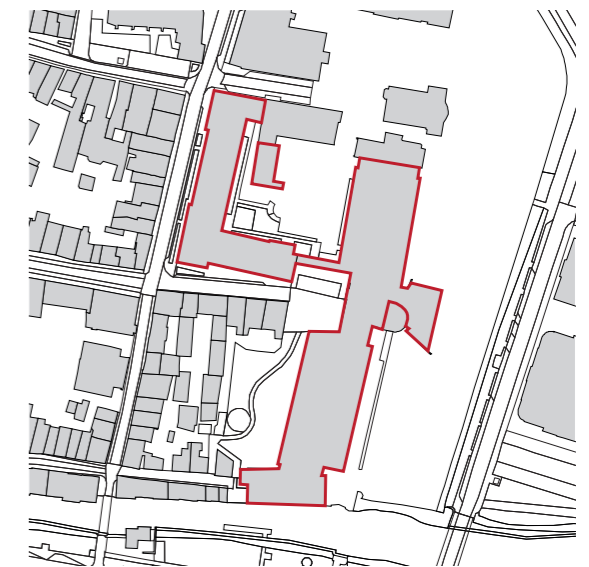
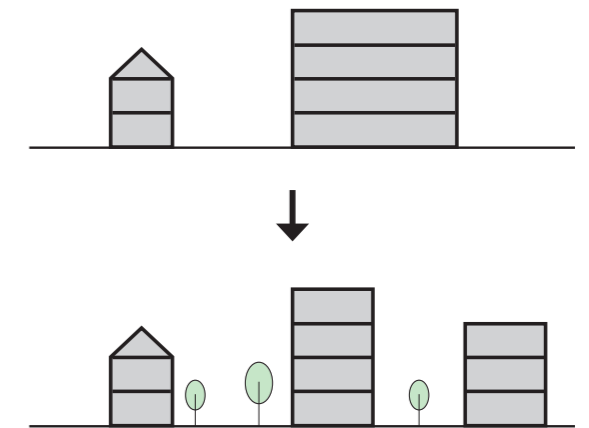

CONCLUSION - OPPORTUNITY

1. Open the garden to the public to make the city wall accessible



2. City tower as focal point in the end of the street



3. City wall as threshold of semi-public courtyard



4. Reveal chapel's elevation for convent atmosphere in new courtyard

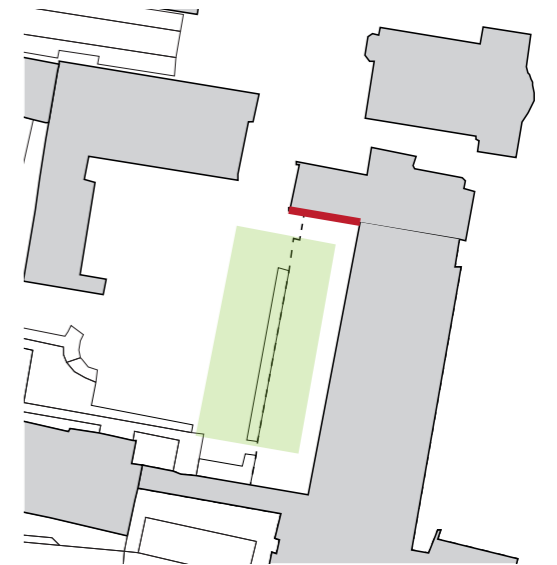
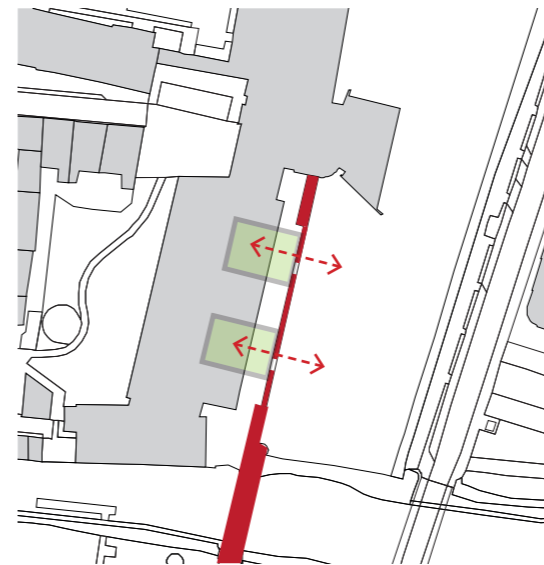
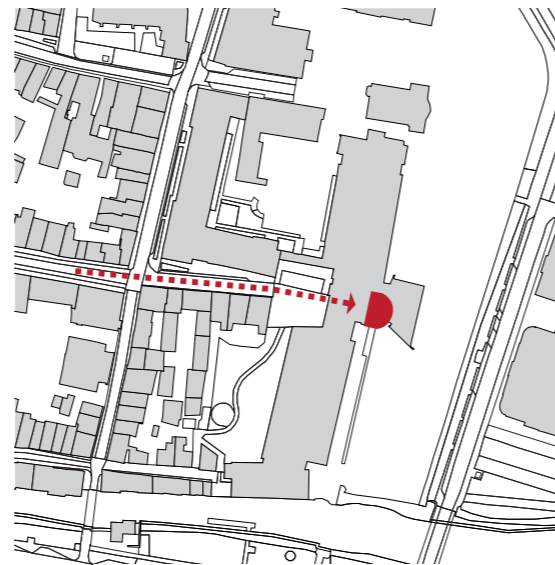
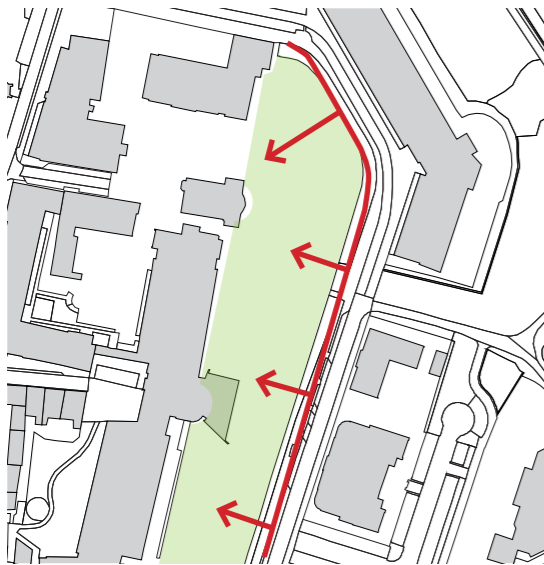

STRUCTURE COMPOSITION

south wing:

loadbearing wall in modular system

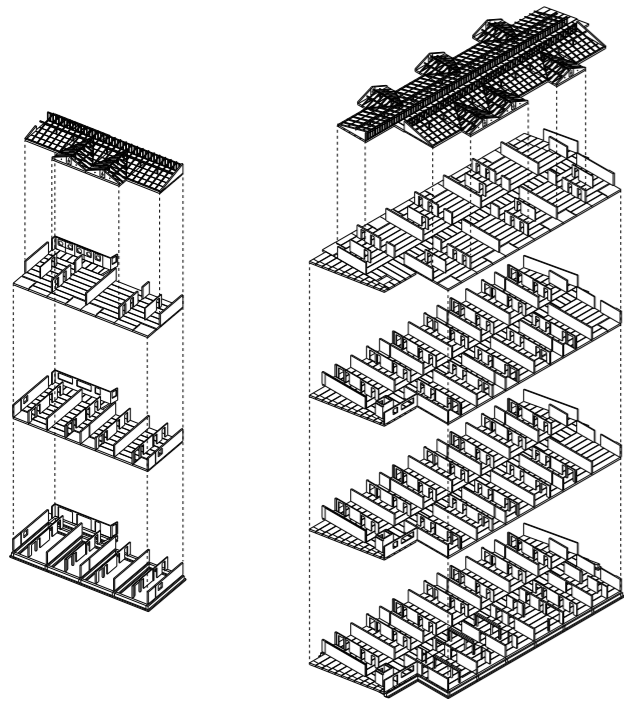

entrance part:

concrete core + beam column construction

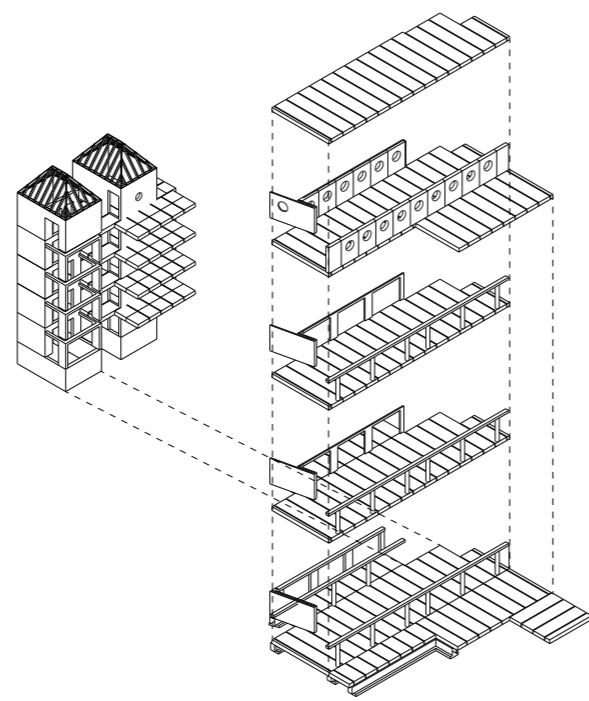

north wing:

loadbearing wall in modular system

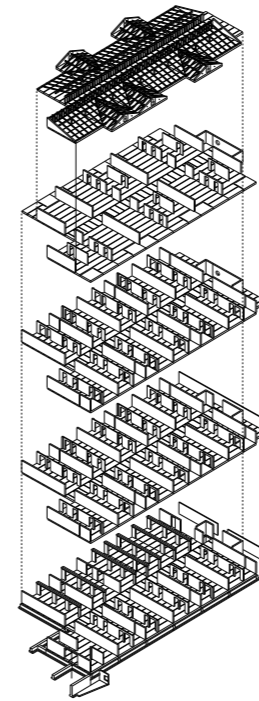

recreation room:

steel construction system

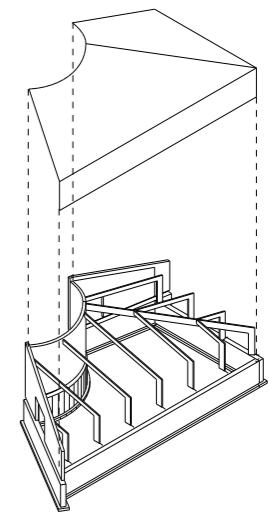

INTERVENTION PLAN

INTERVENTION PLAN

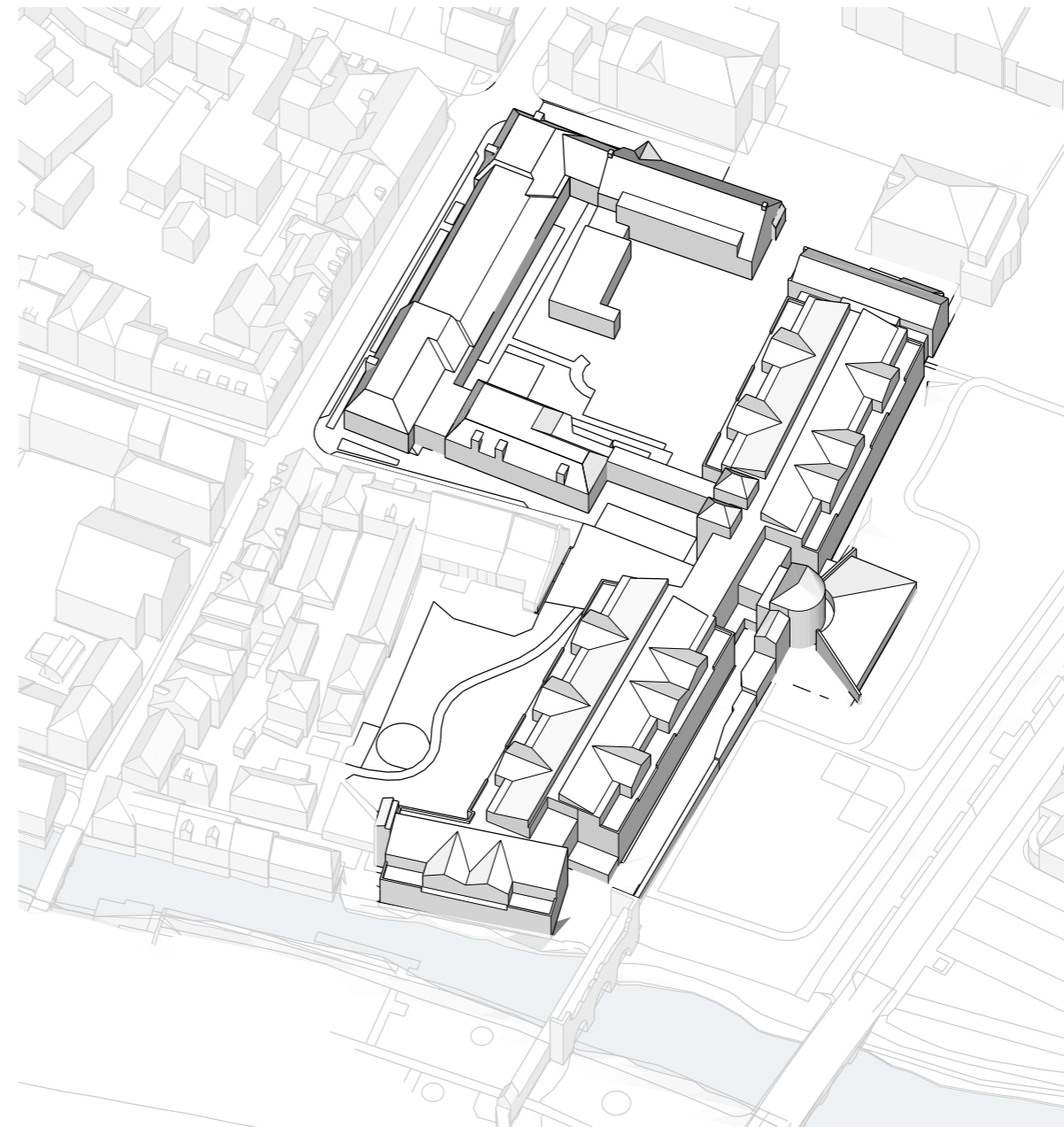

Current Situation

INTERVENTION PLAN

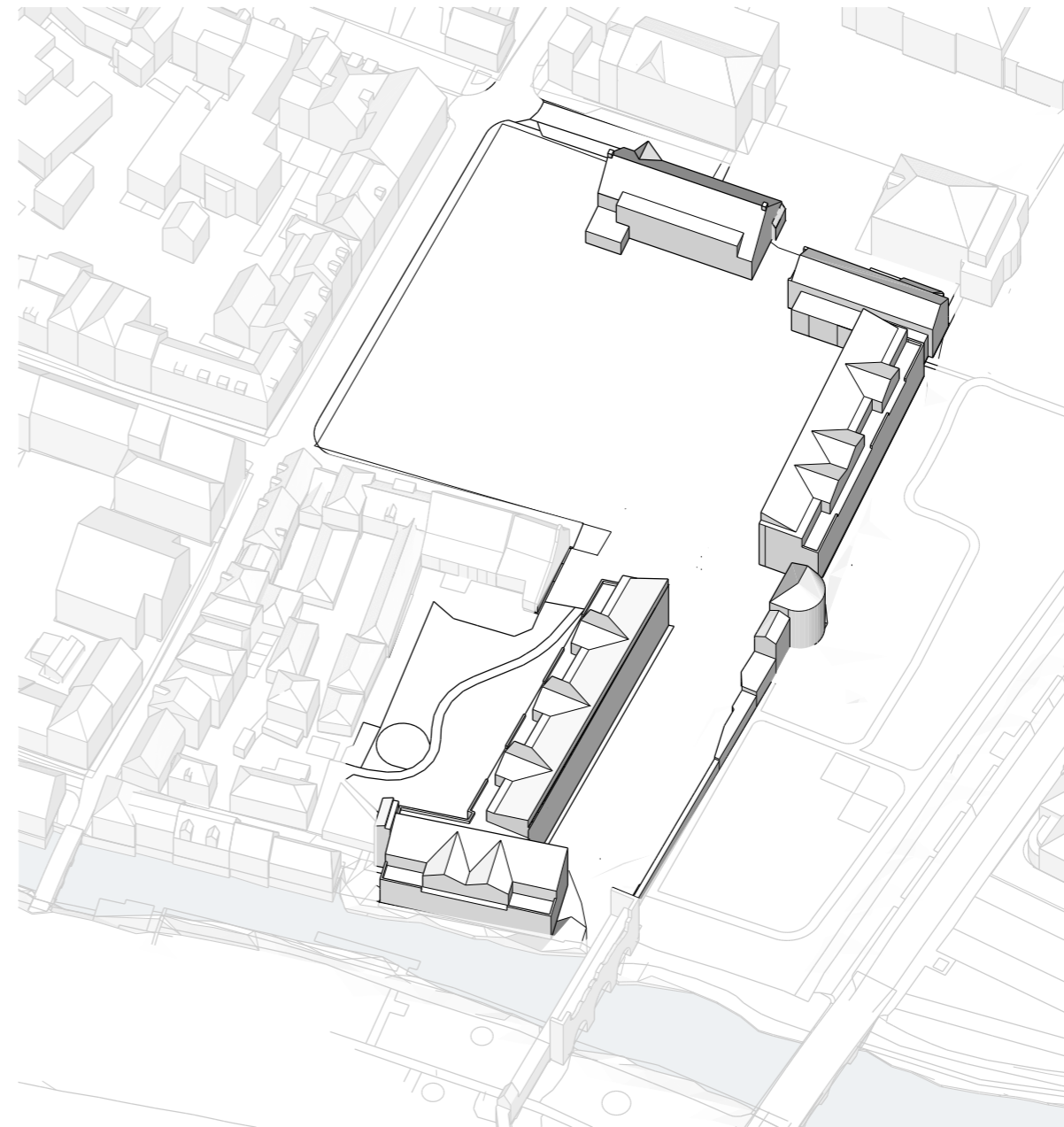

The valuable stays

INTERVENTION PLAN

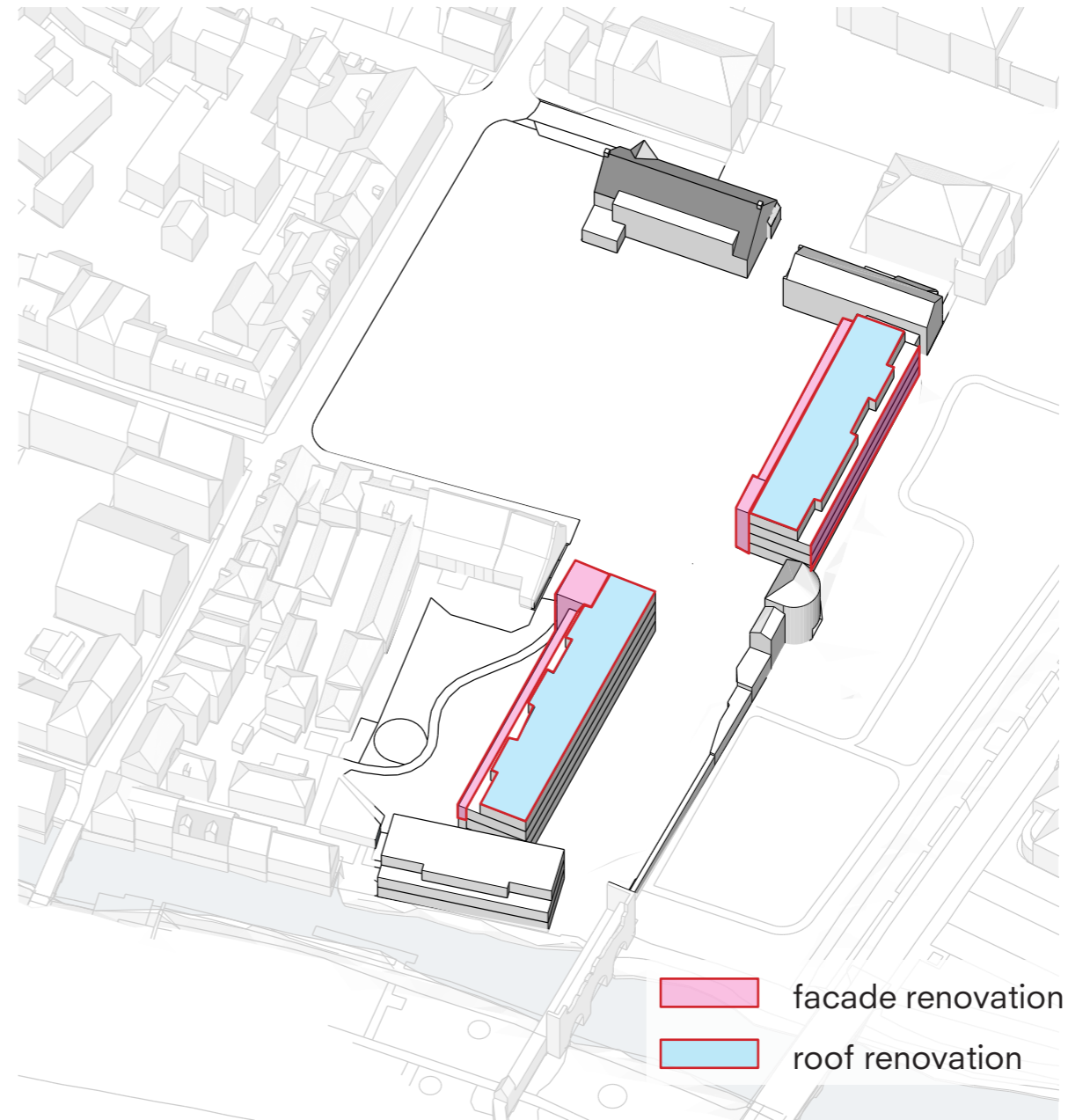
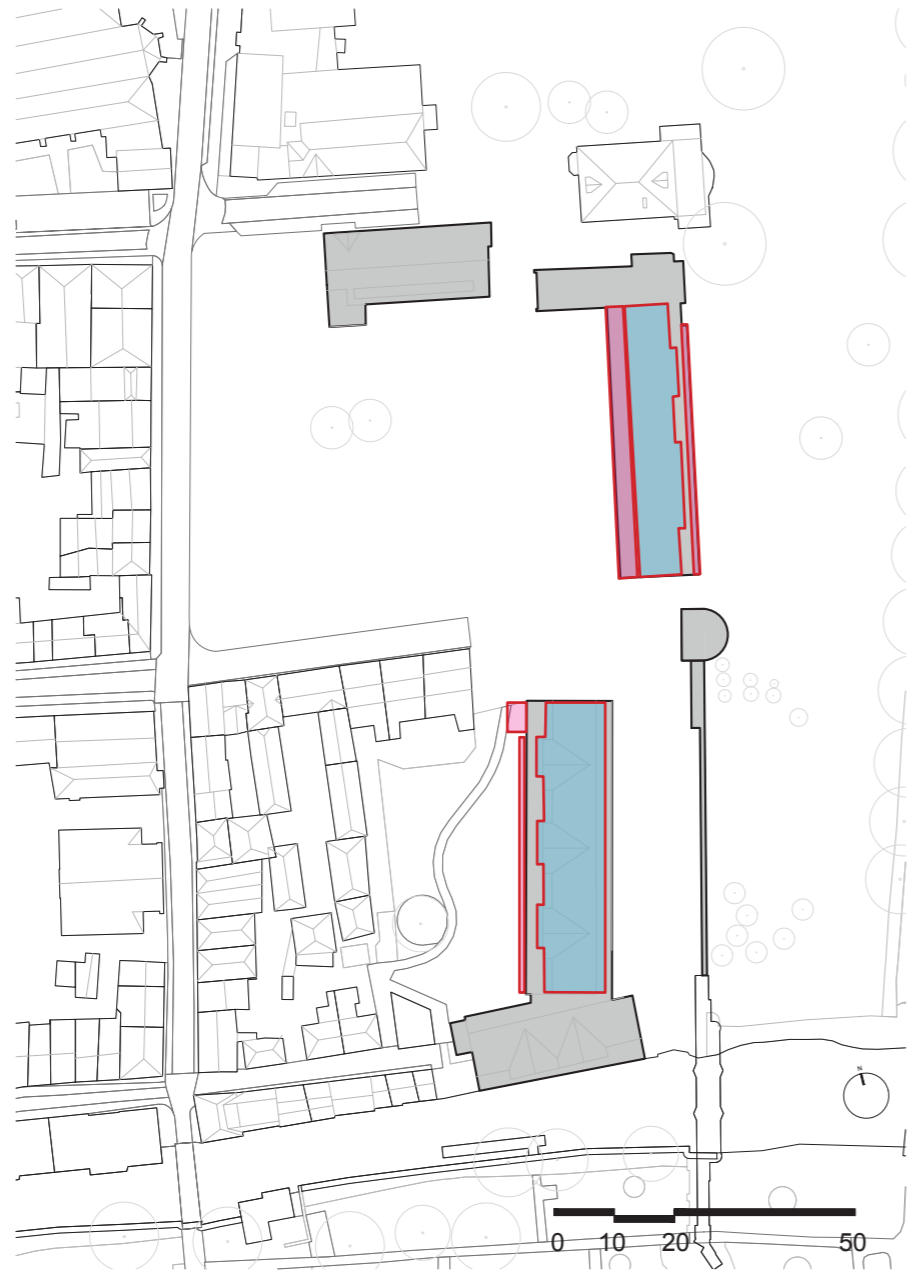

Renovation of the existing

INTERVENTION PLAN

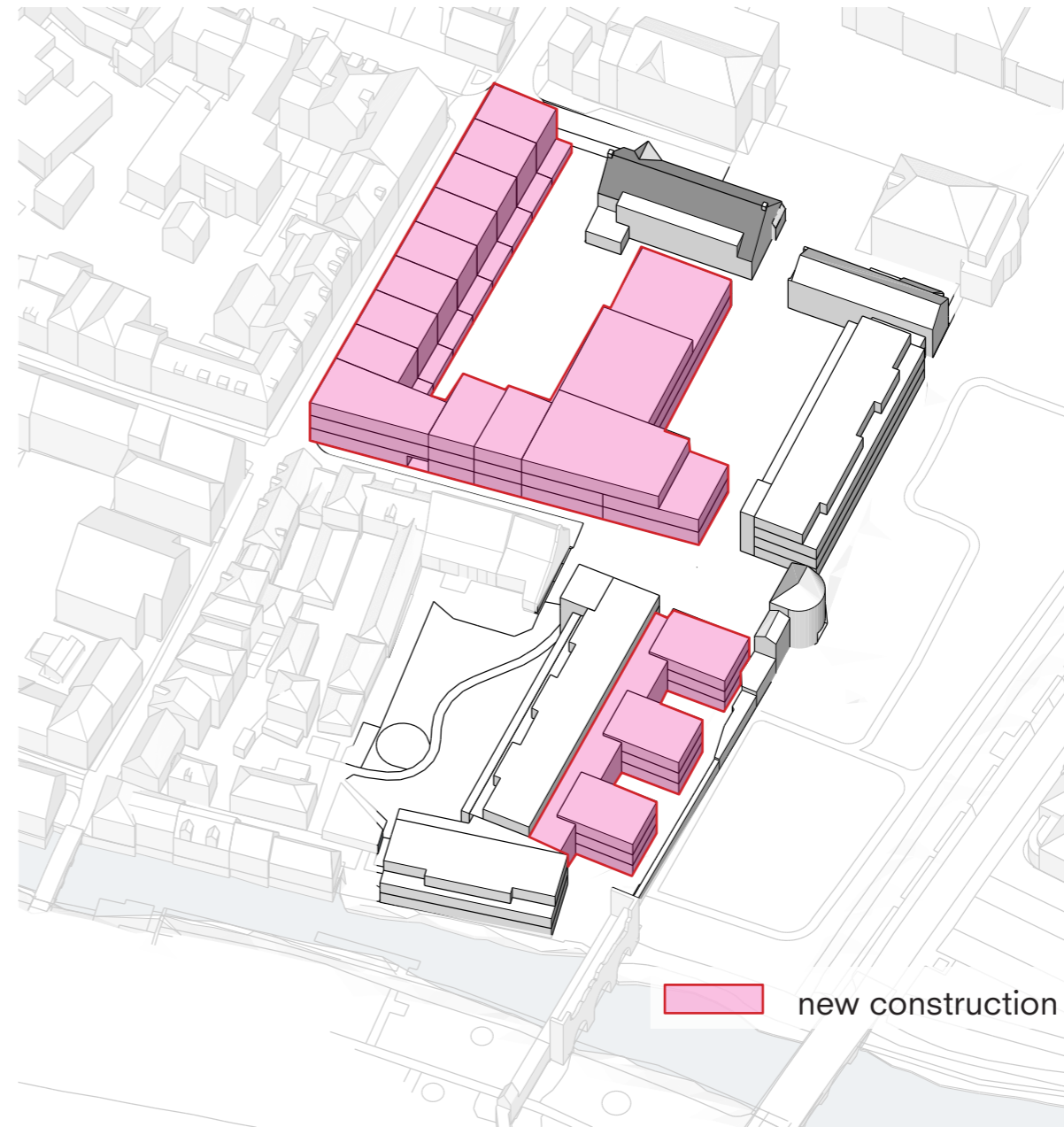

New construction

PROGRAM BEFORE & AFTER

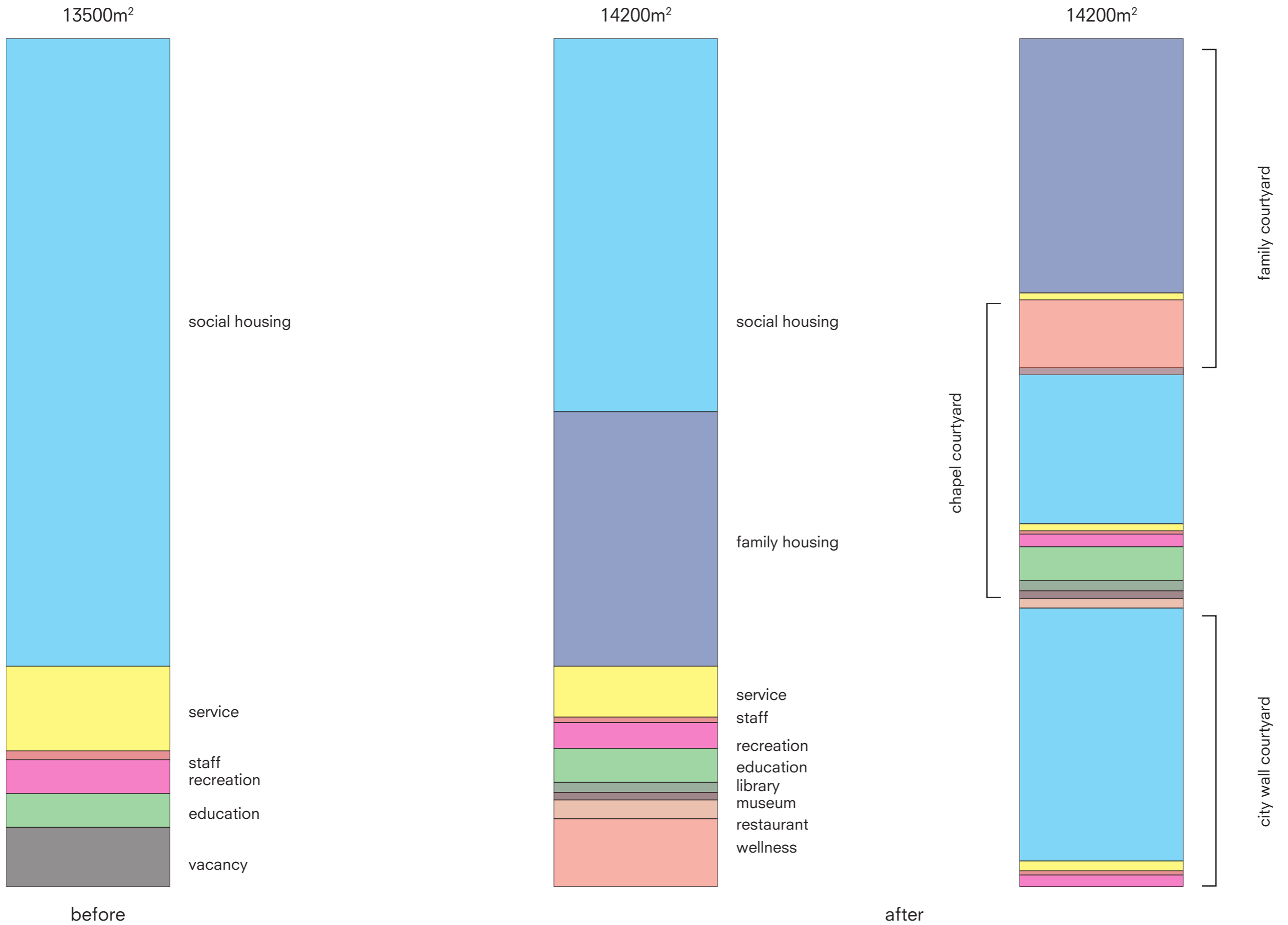

RE-DESIGN PRODUCTS

MASTER PLAN

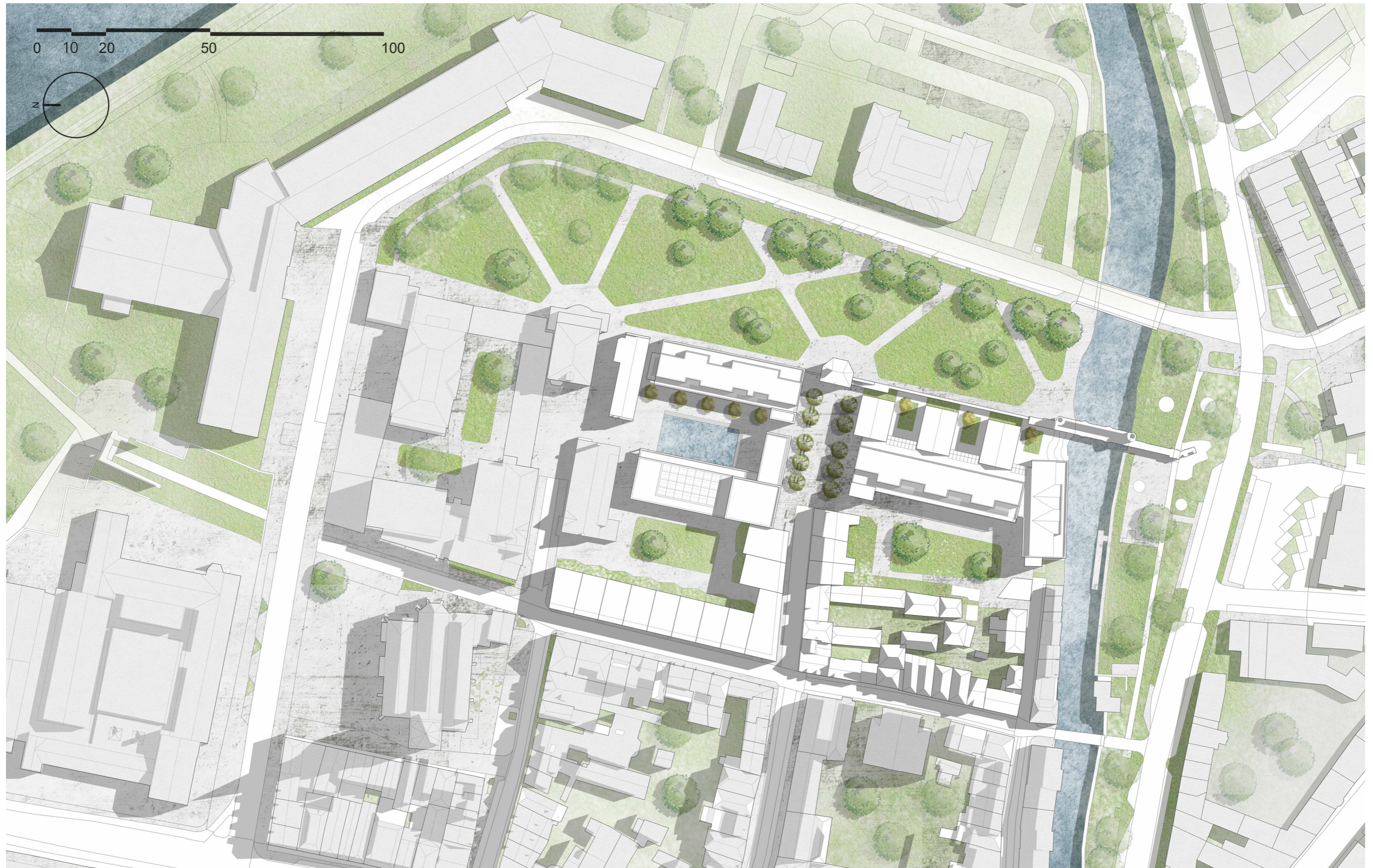

PUBLIC SPACE - TOWER SQUARE

Reveal the **city tower** in the end of the street and form a public square as **hub** in this area

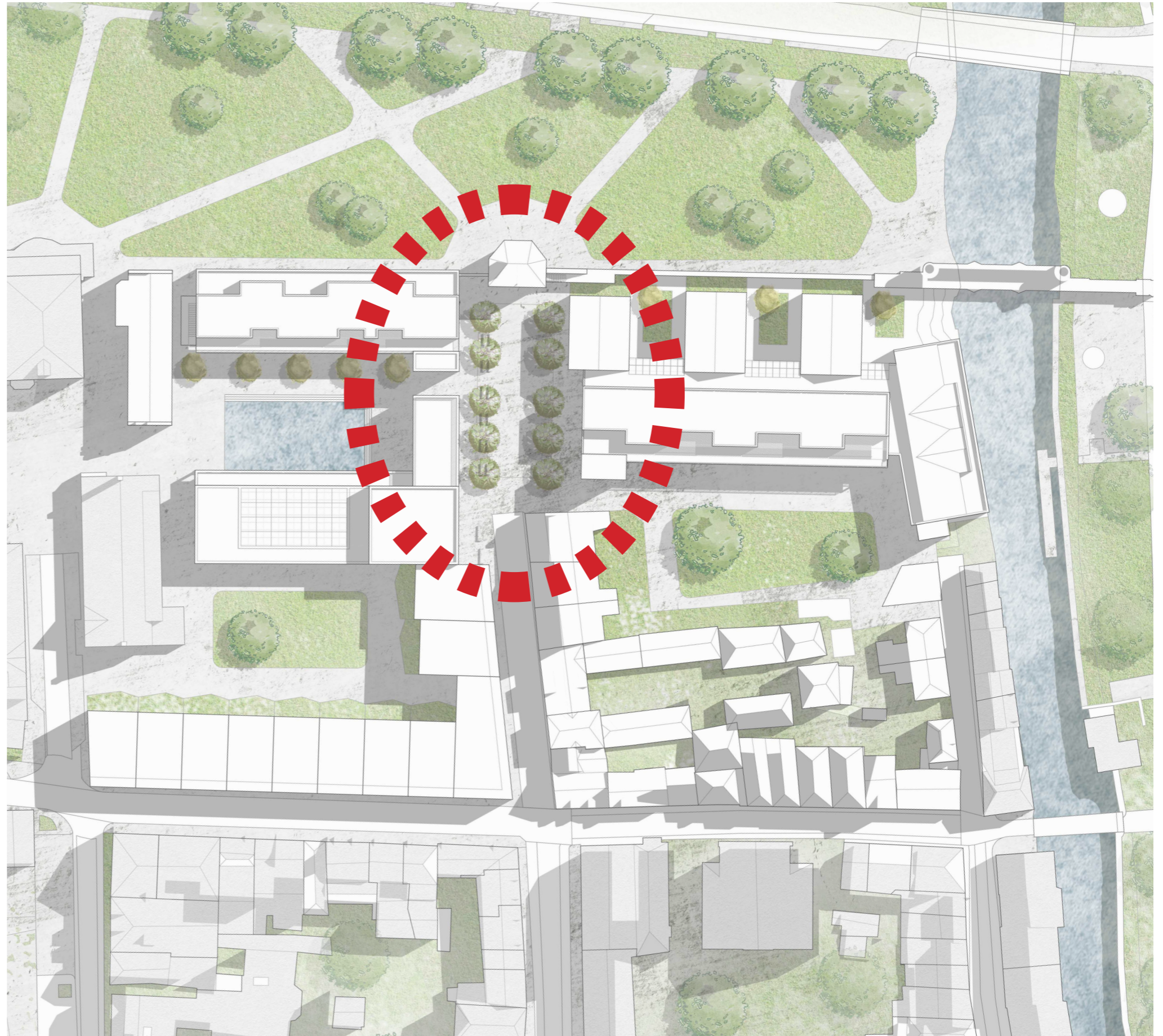
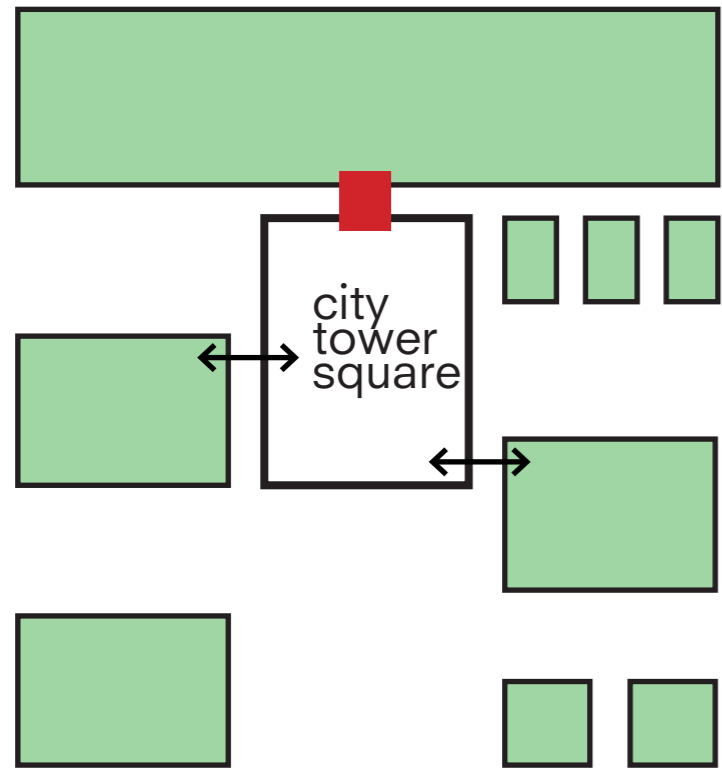

AXIS & CONNECTION

- Emphasize city tower as focal point at the end of the street



- Create visual connection between the chapel and the elderly home to continue the historical connection.



- Create connection between current courtyard and the new courtyard

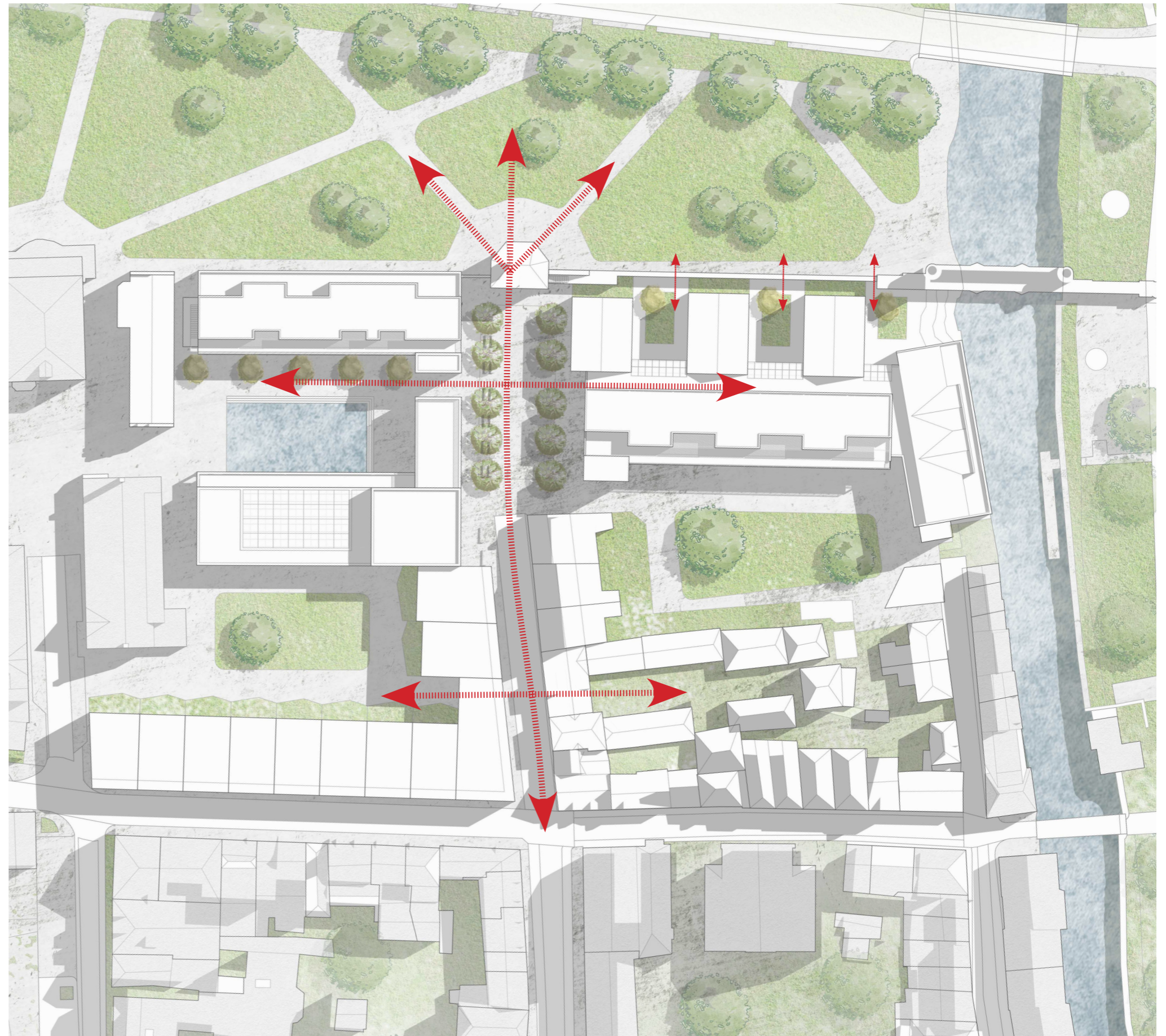
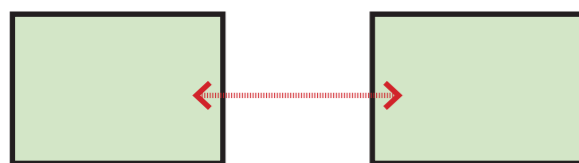

ORGANIZATION OF PUBLIC SPACE

place-making in green space
related to its existing fabric

- courtyard
- park

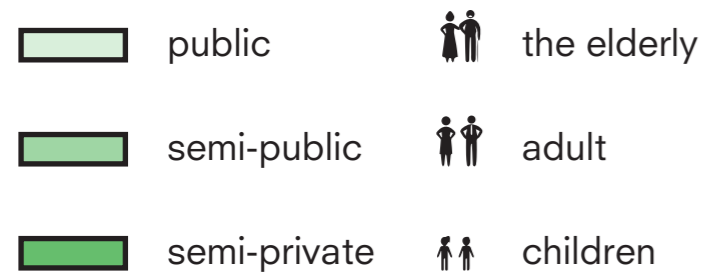
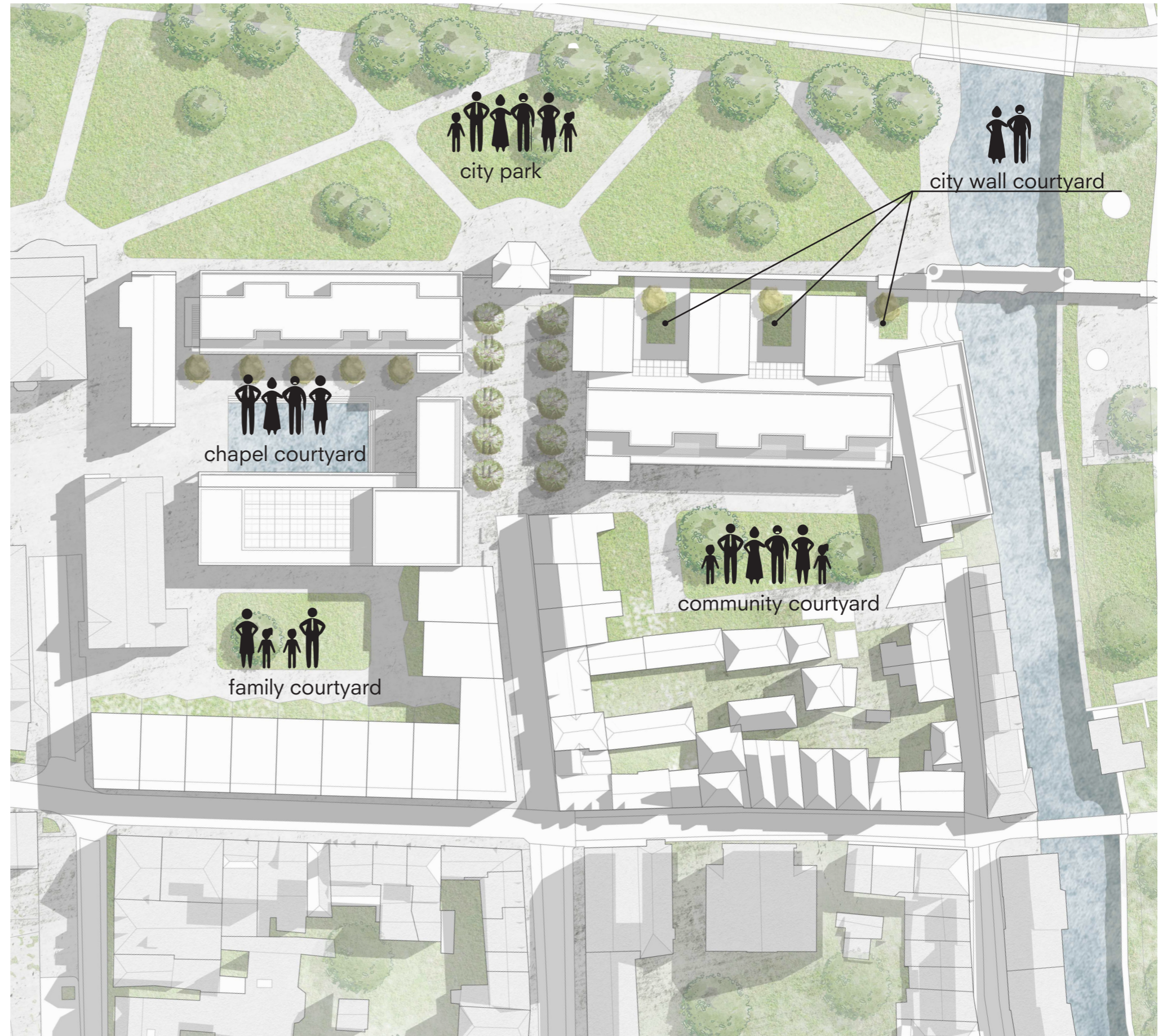
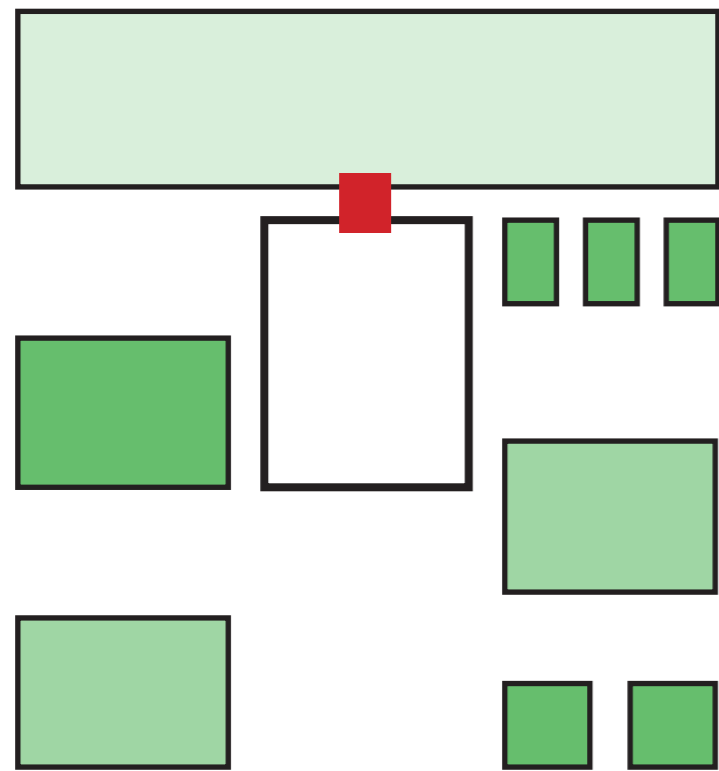

PUBLIC SPACE OF DIFFERENT CHARACTERS

Chapel courtyard



family courtyard



community courtyard



city wall courtyard

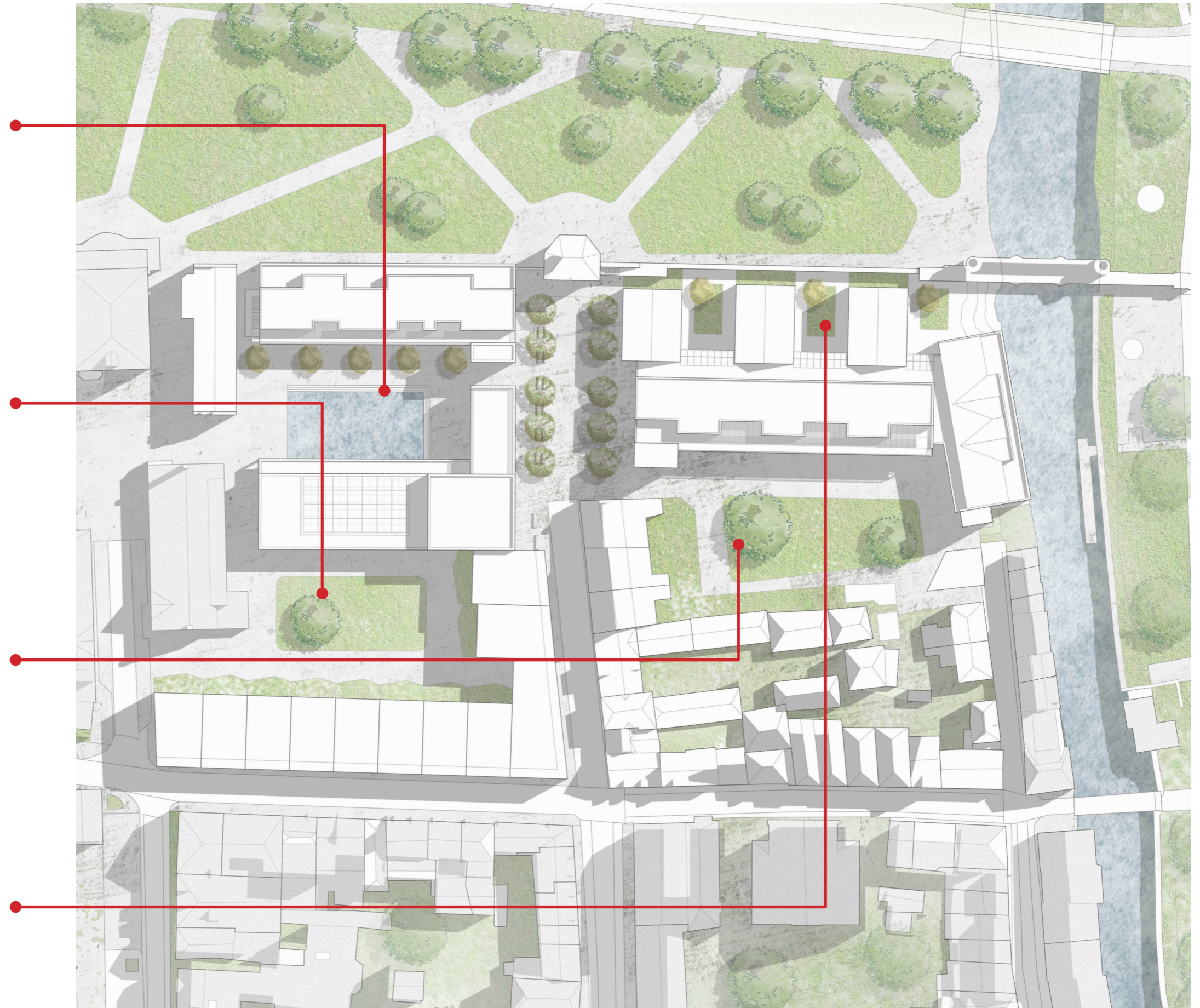

FLOOR PLAN

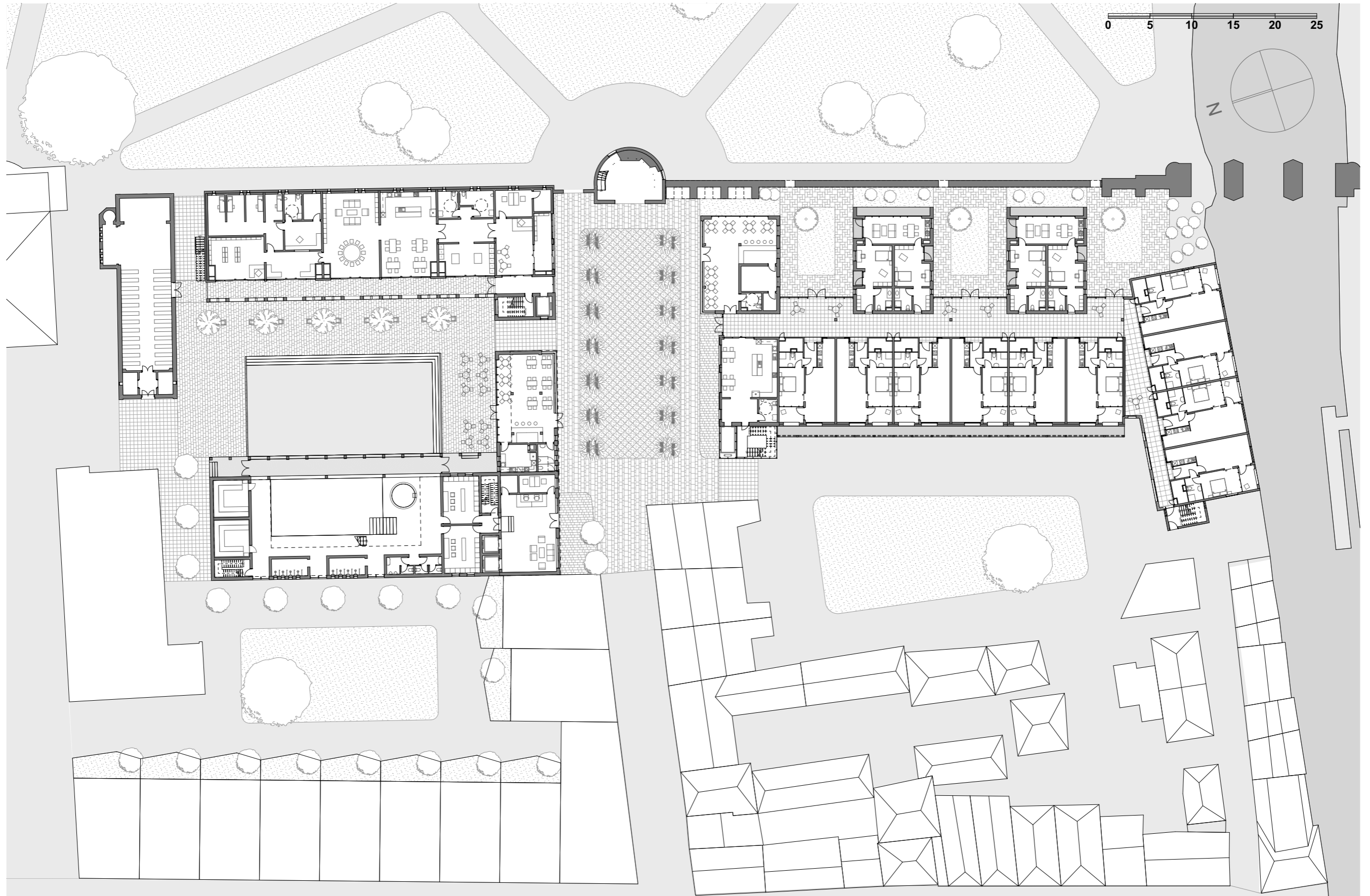

Ground Floor Plan

PROGRAM

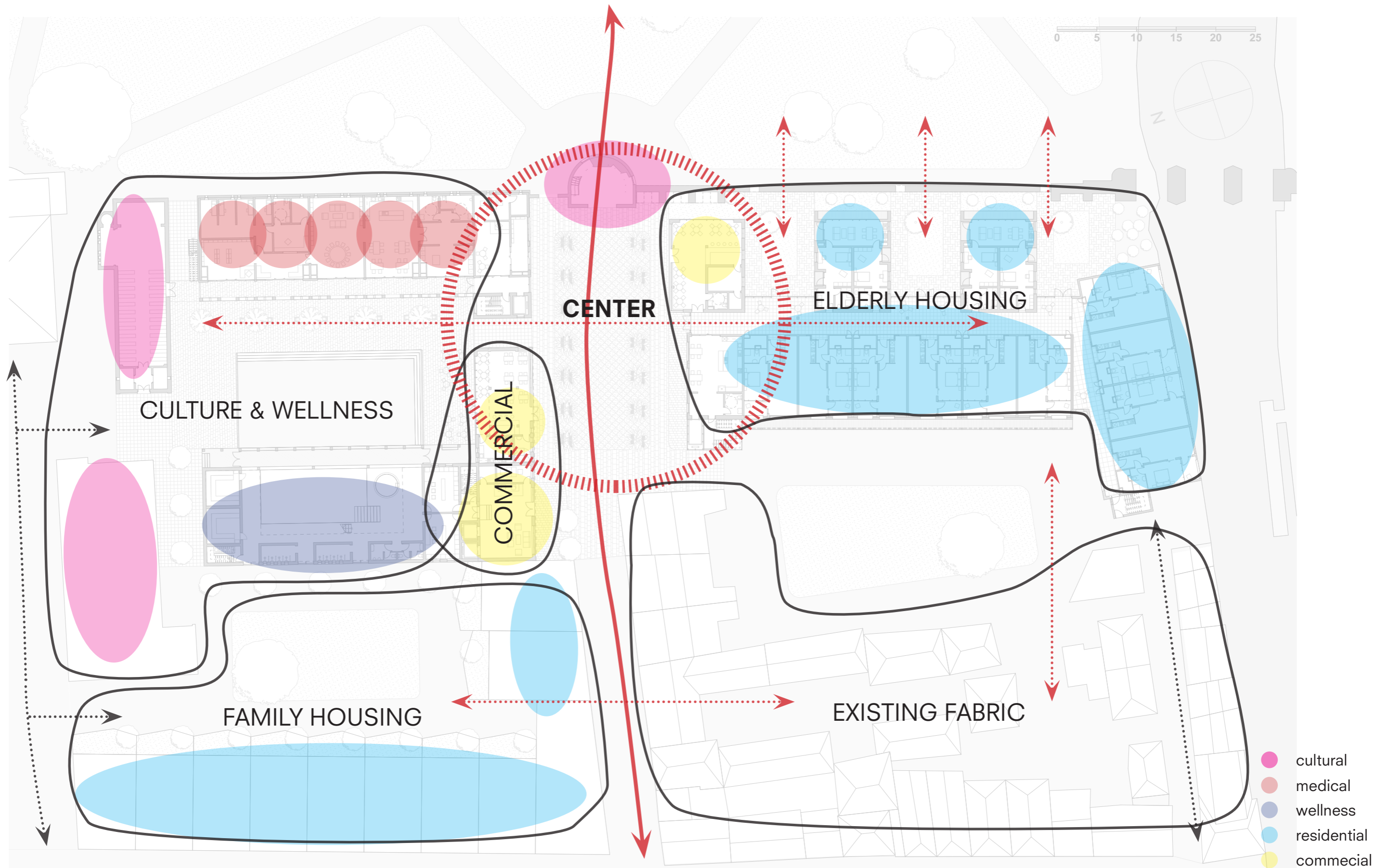

WORKING FOCUS

chapel courtyard



tower square



city wall courtyard

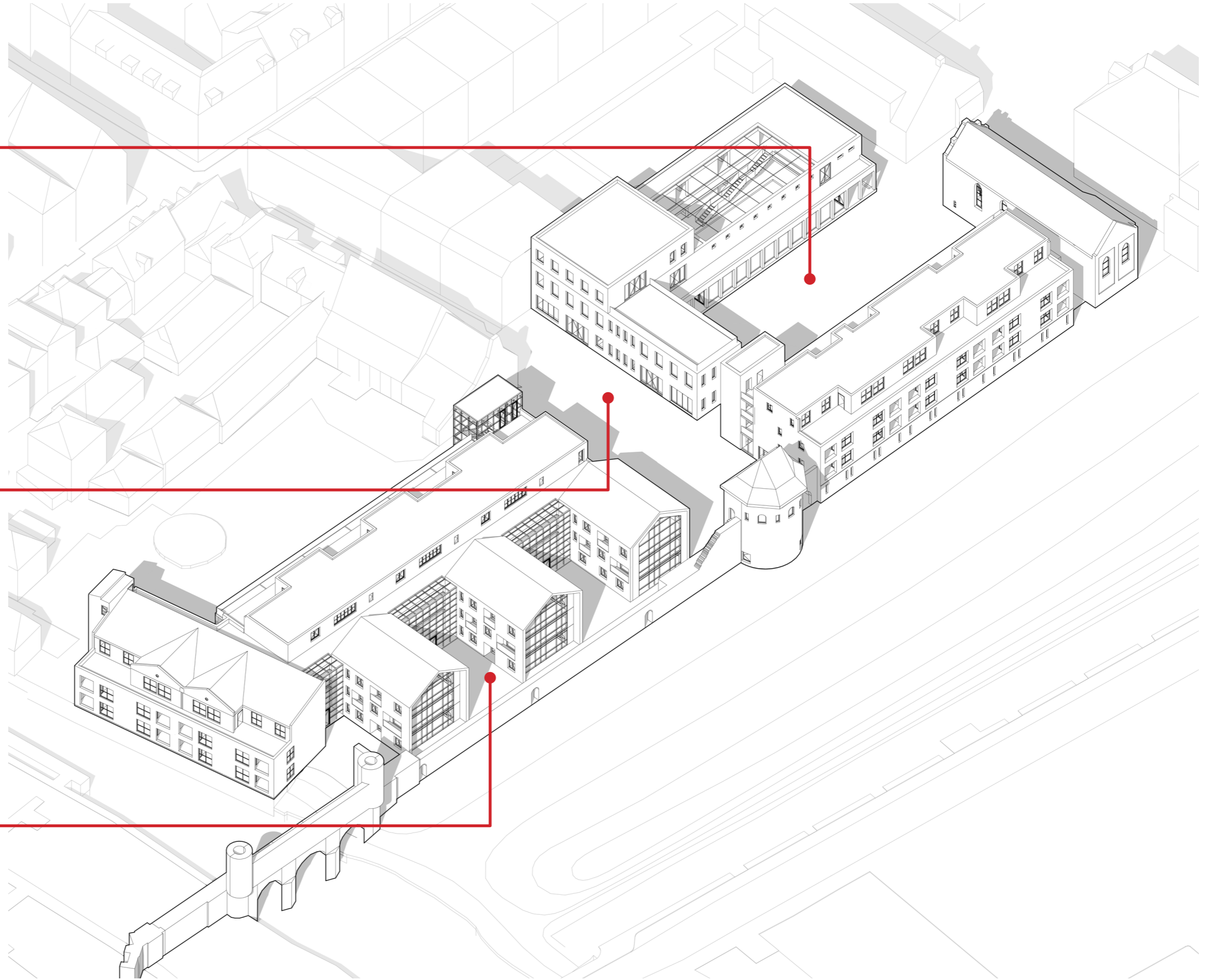

CHAPEL COURTYARD

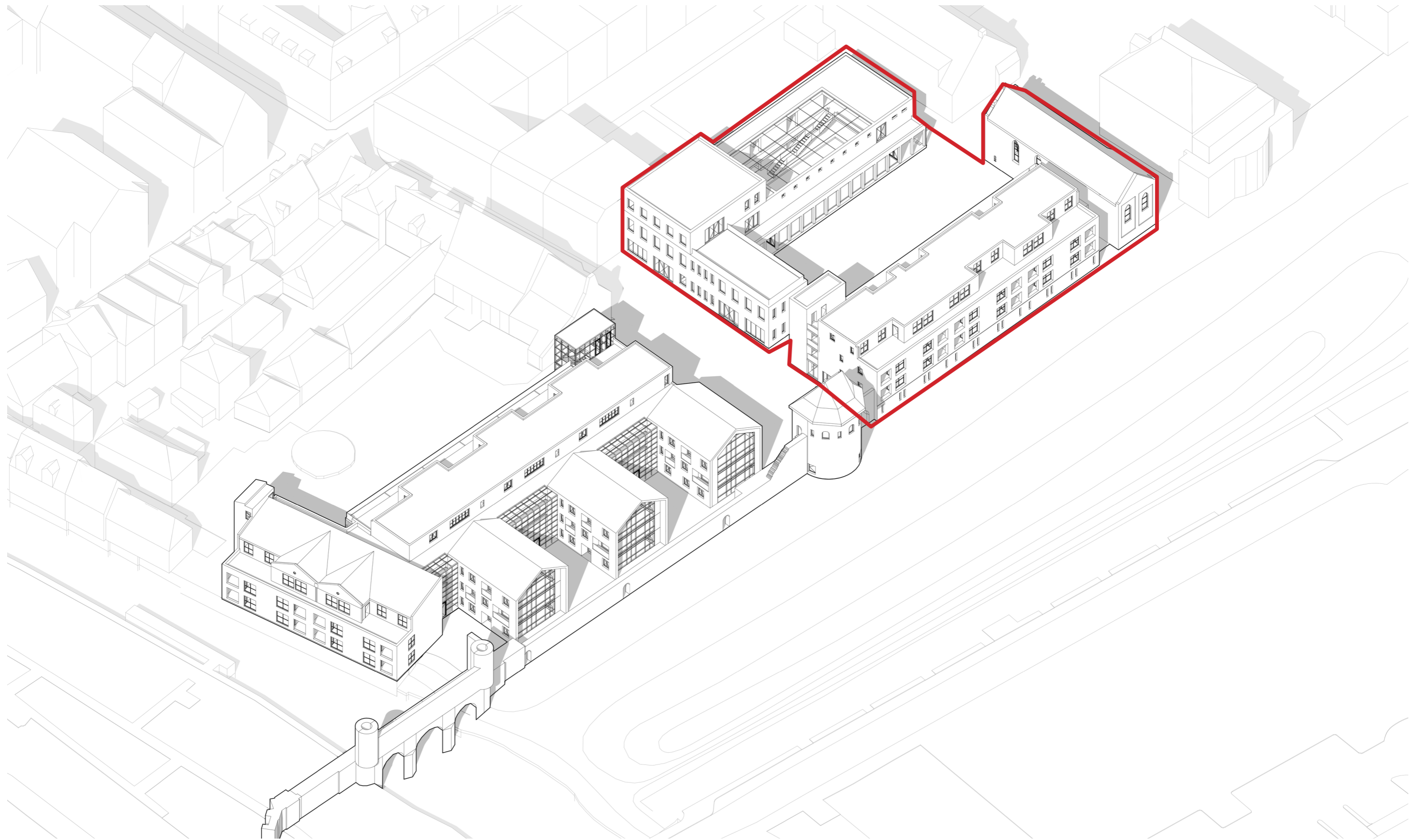

ATMOSPHERE - TRANQUIL OPEN AIR SPACE



perspective from chapel

CONCEPT: DOUBLE COURTYARDS

Design Concept



+



=

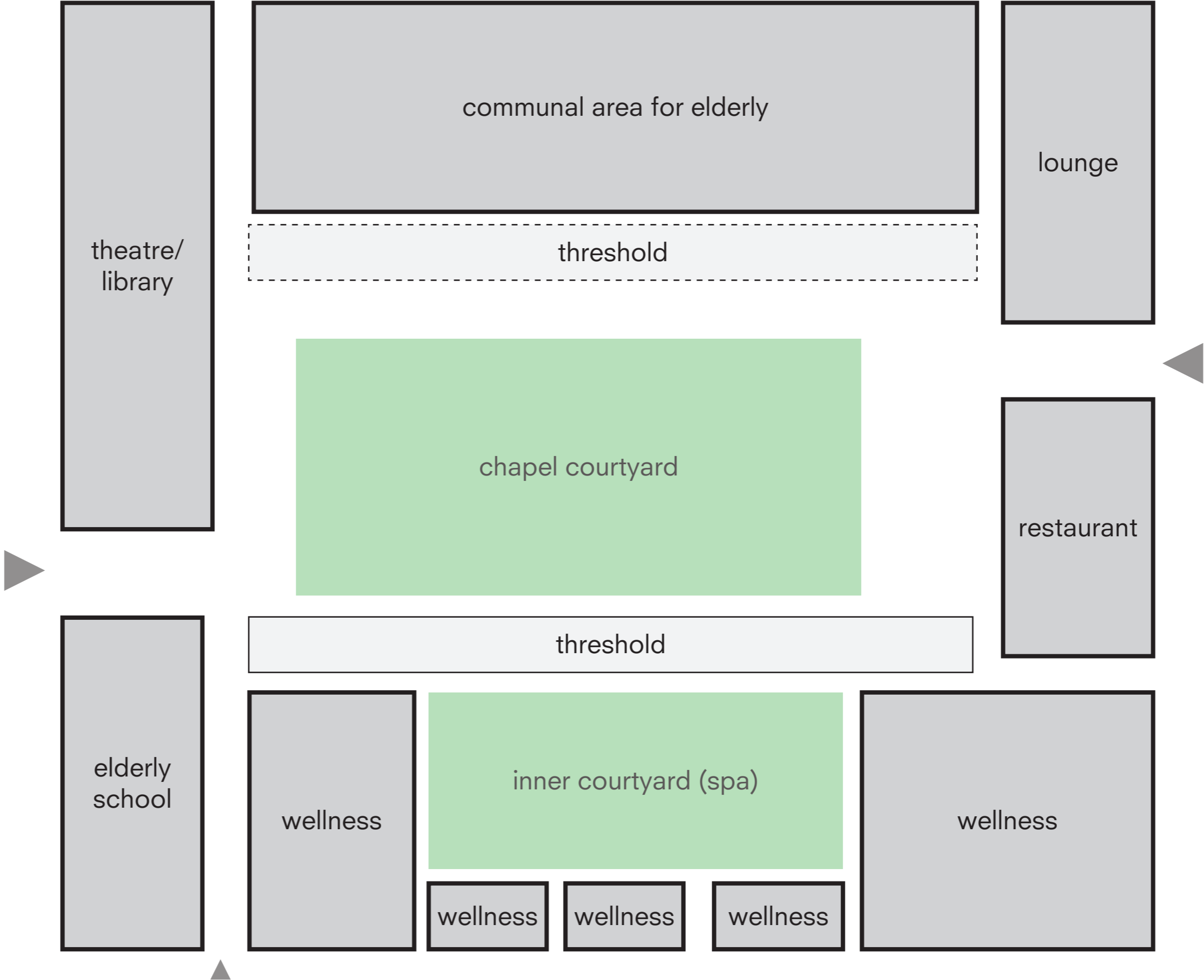

FLOOR PLAN

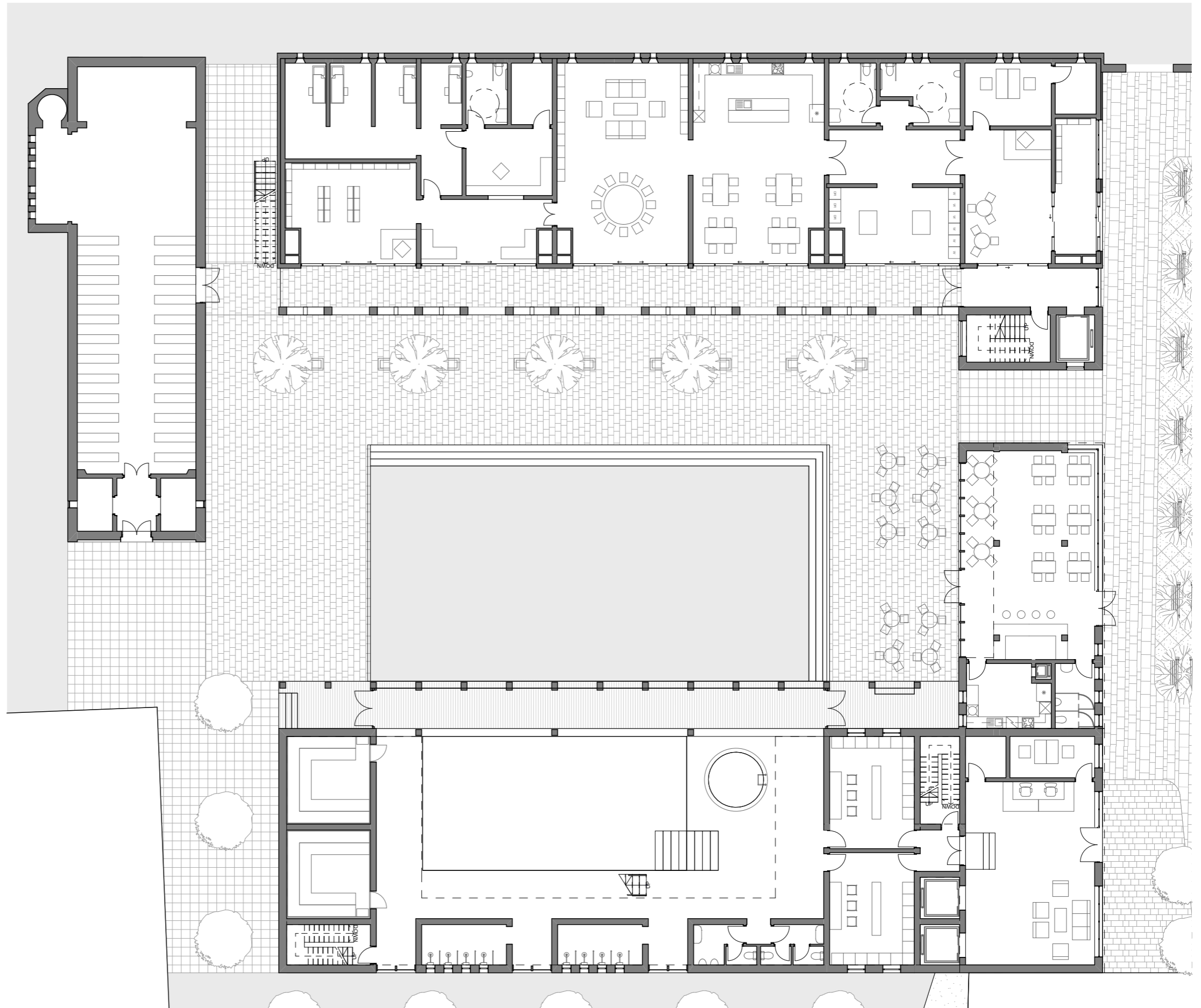

PROGRAM

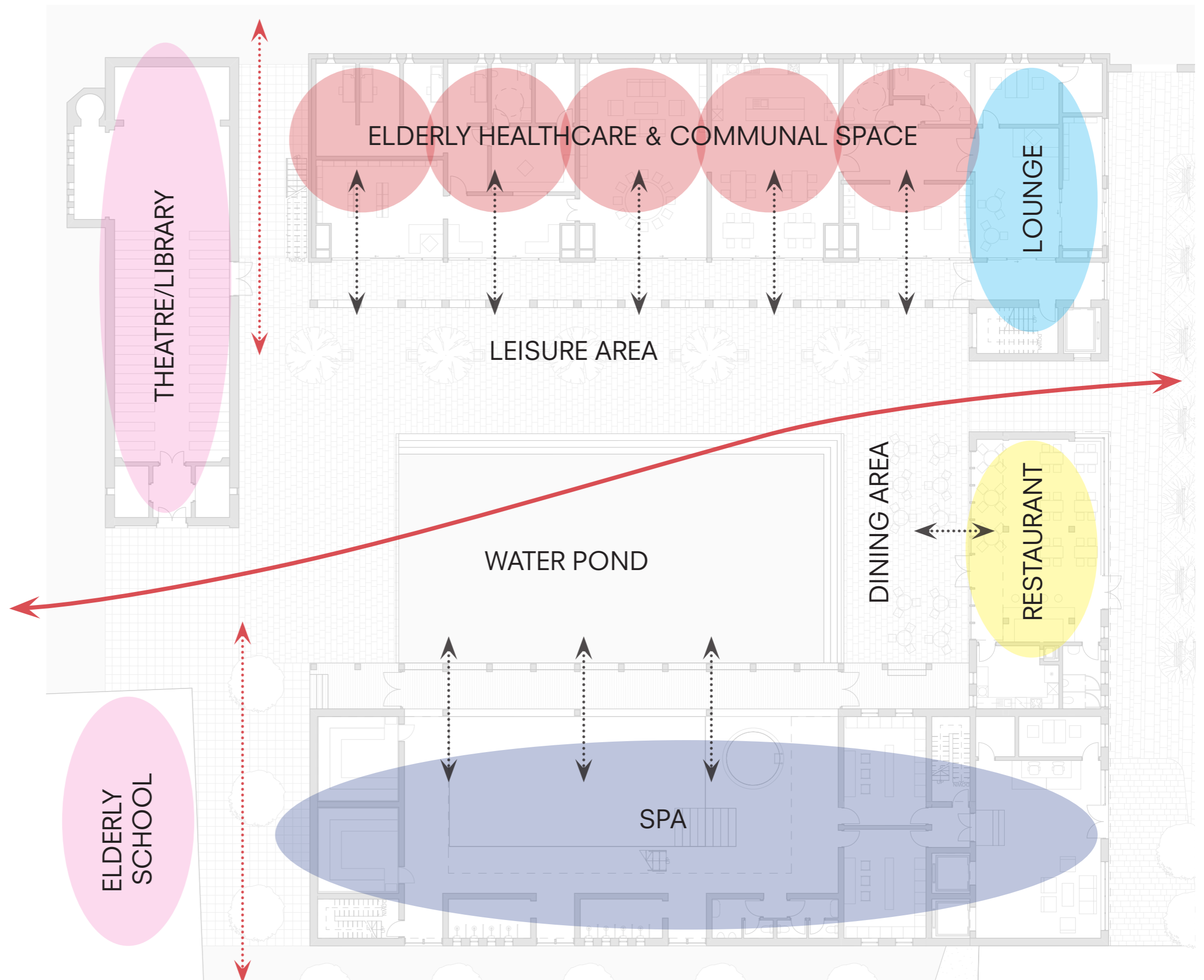

- cultural
- medical
- wellness
- residential
- commercial

RENOVATION OF EXISTING BUILDING

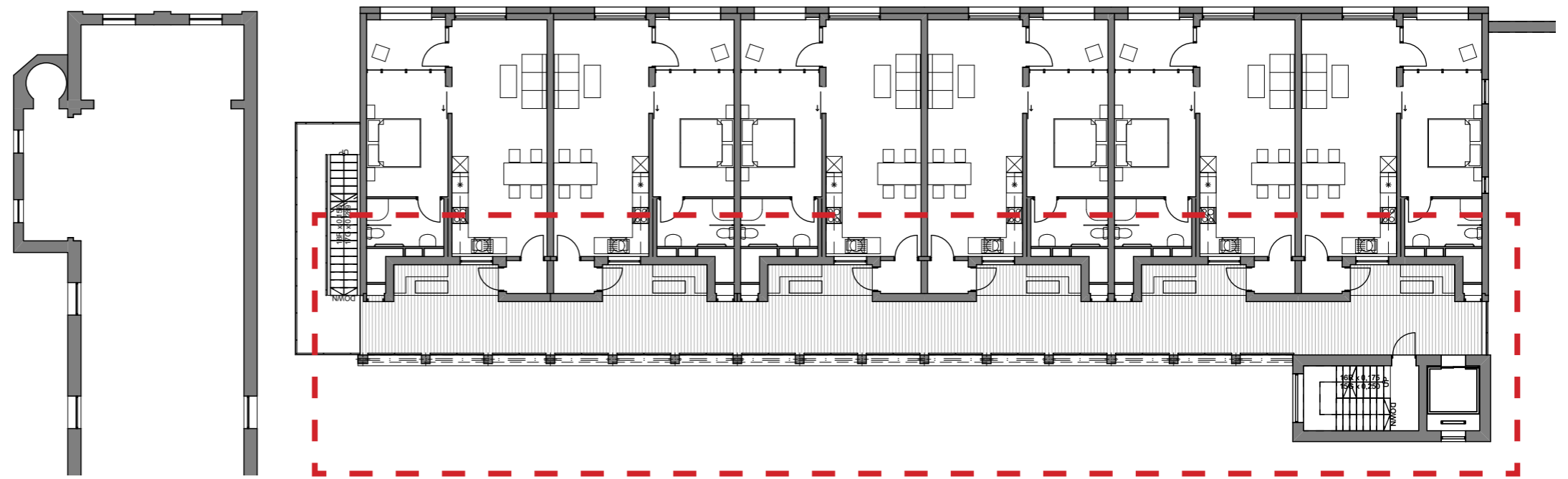

after

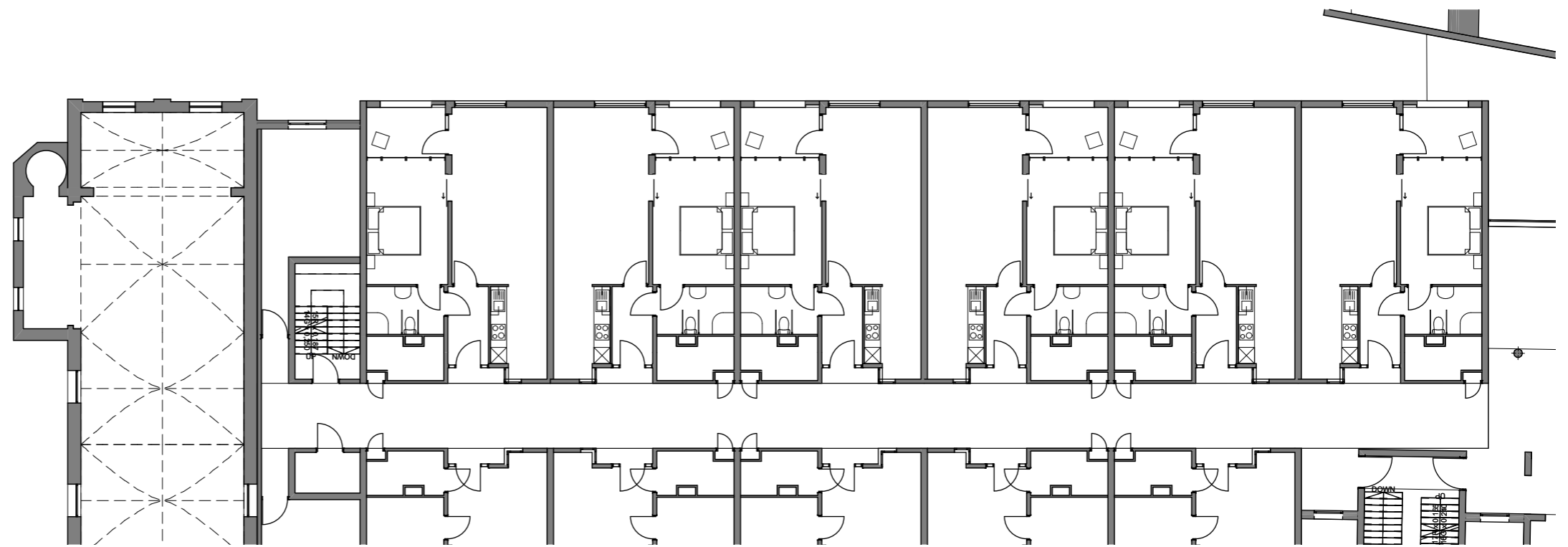

before

CORRIDOR SPACE AFTER RENOVATION



perspective of new corridor

CORRIDOR: THRESHOLD BETWEEN HOUSING AND COURTYARD

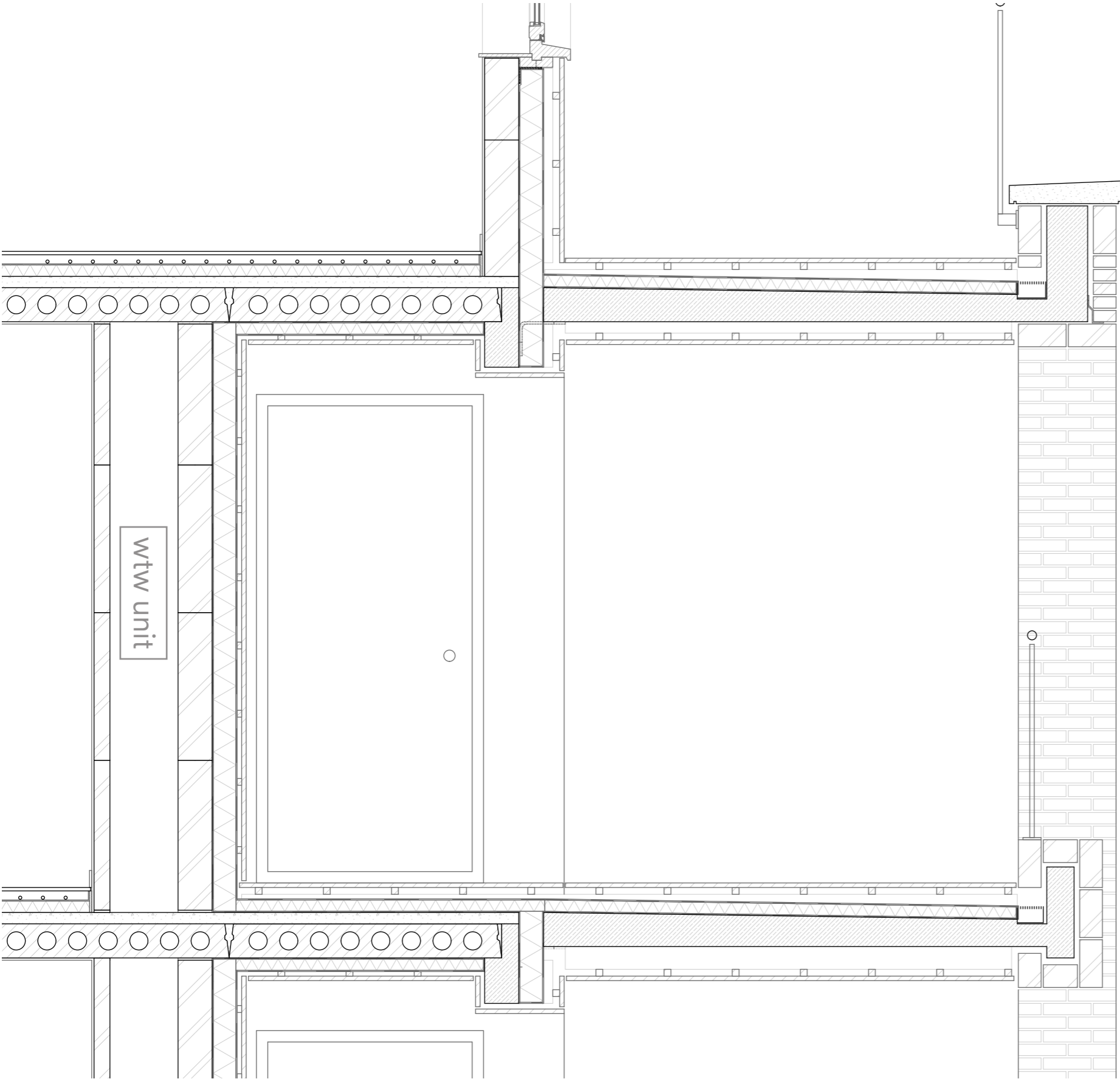

section

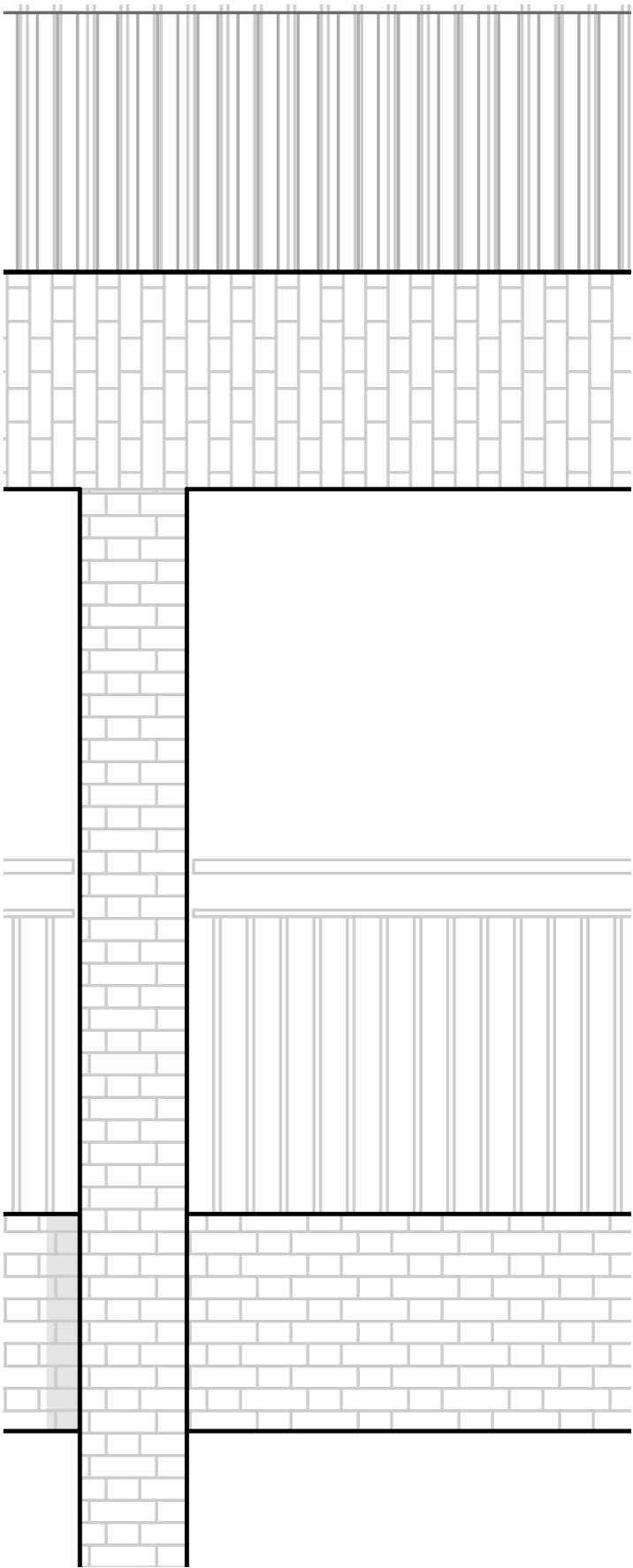

elevation

PARK FACADE



PLINTH OF ELDELRY HOME - AN IMAGE OF OLD WALL

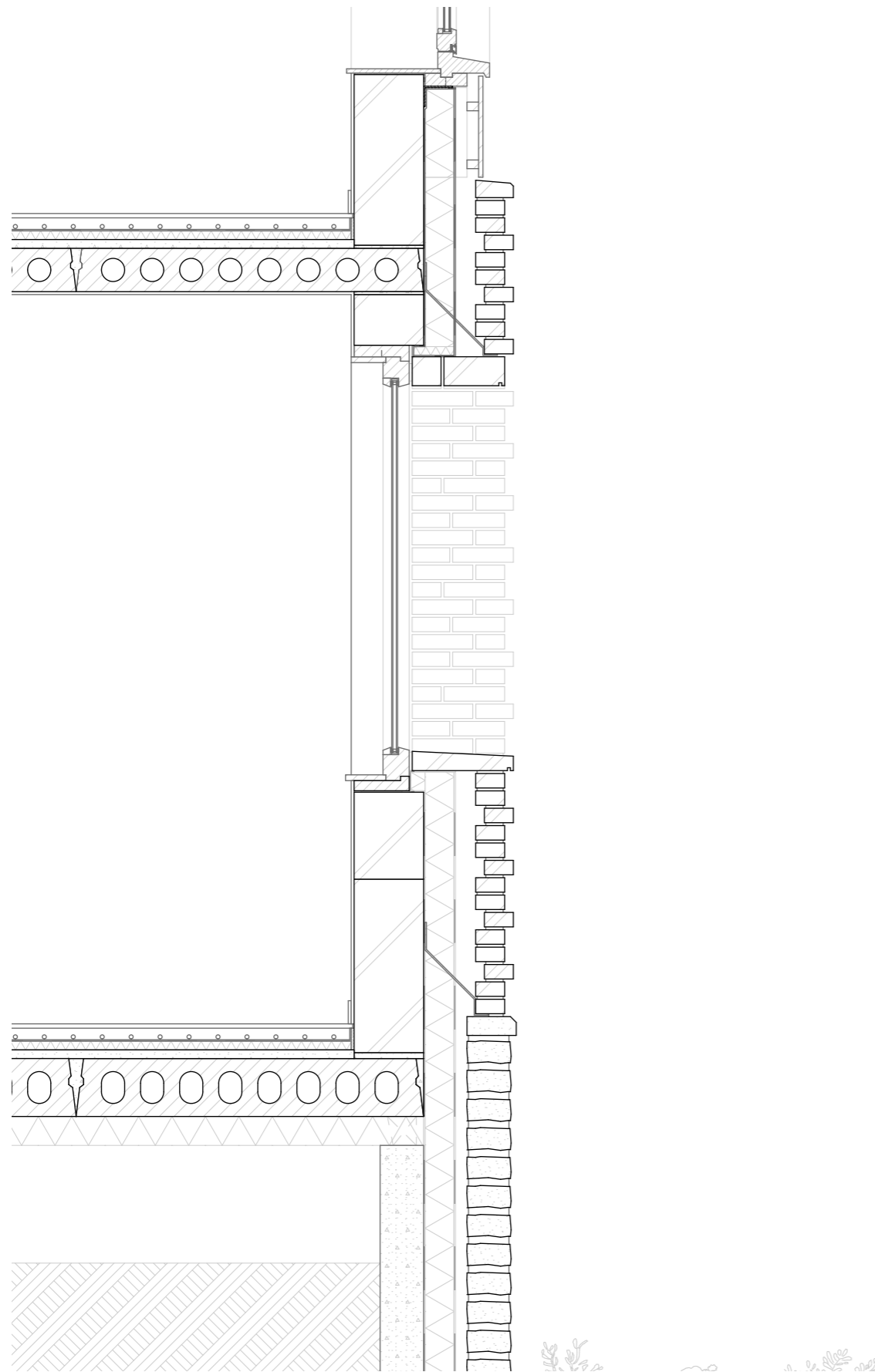

elderly home east facade section (north part)

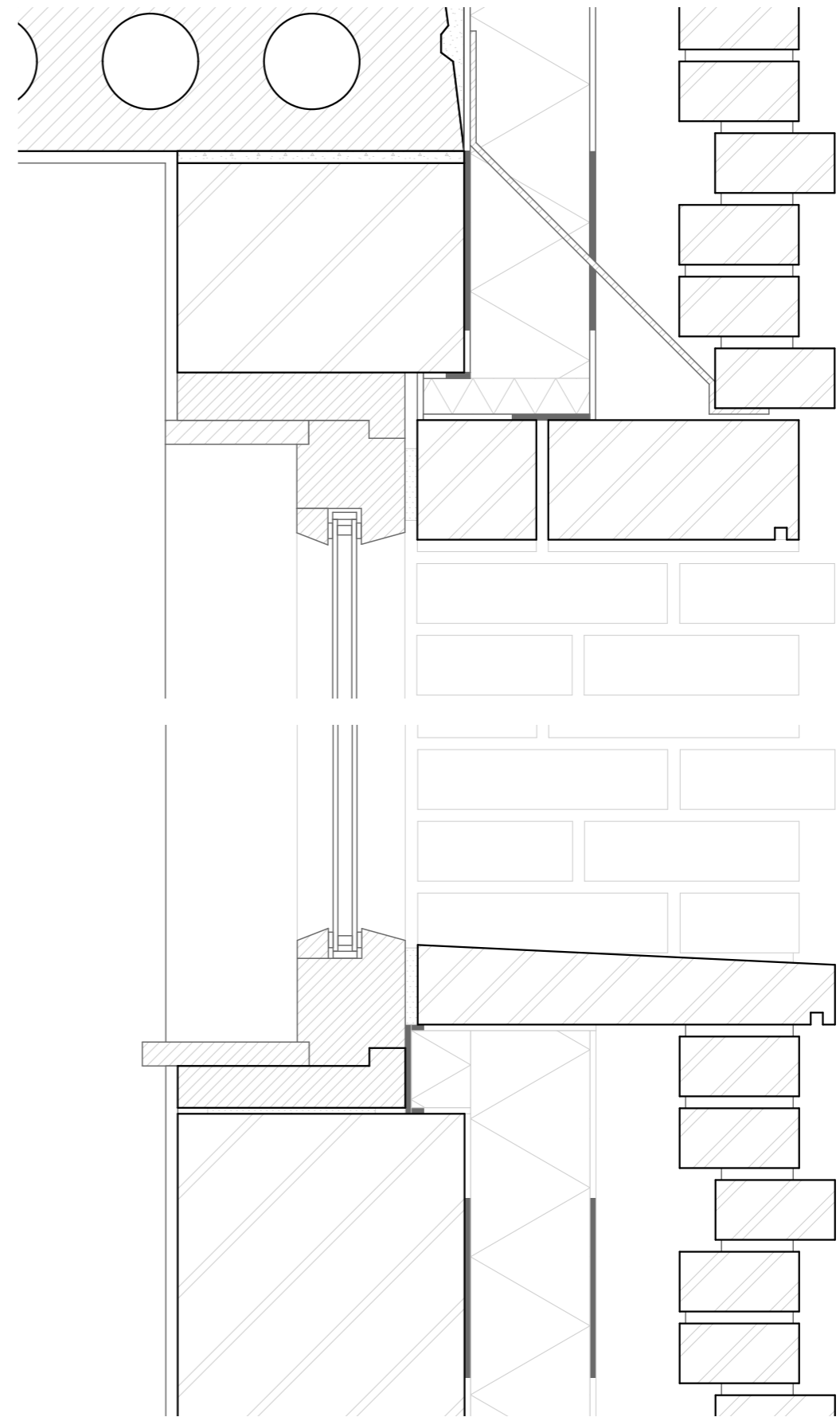

window detail

RENOVATION OF EXISTING APARTMENT

individual apartment for a couple of senior citizens

72m²

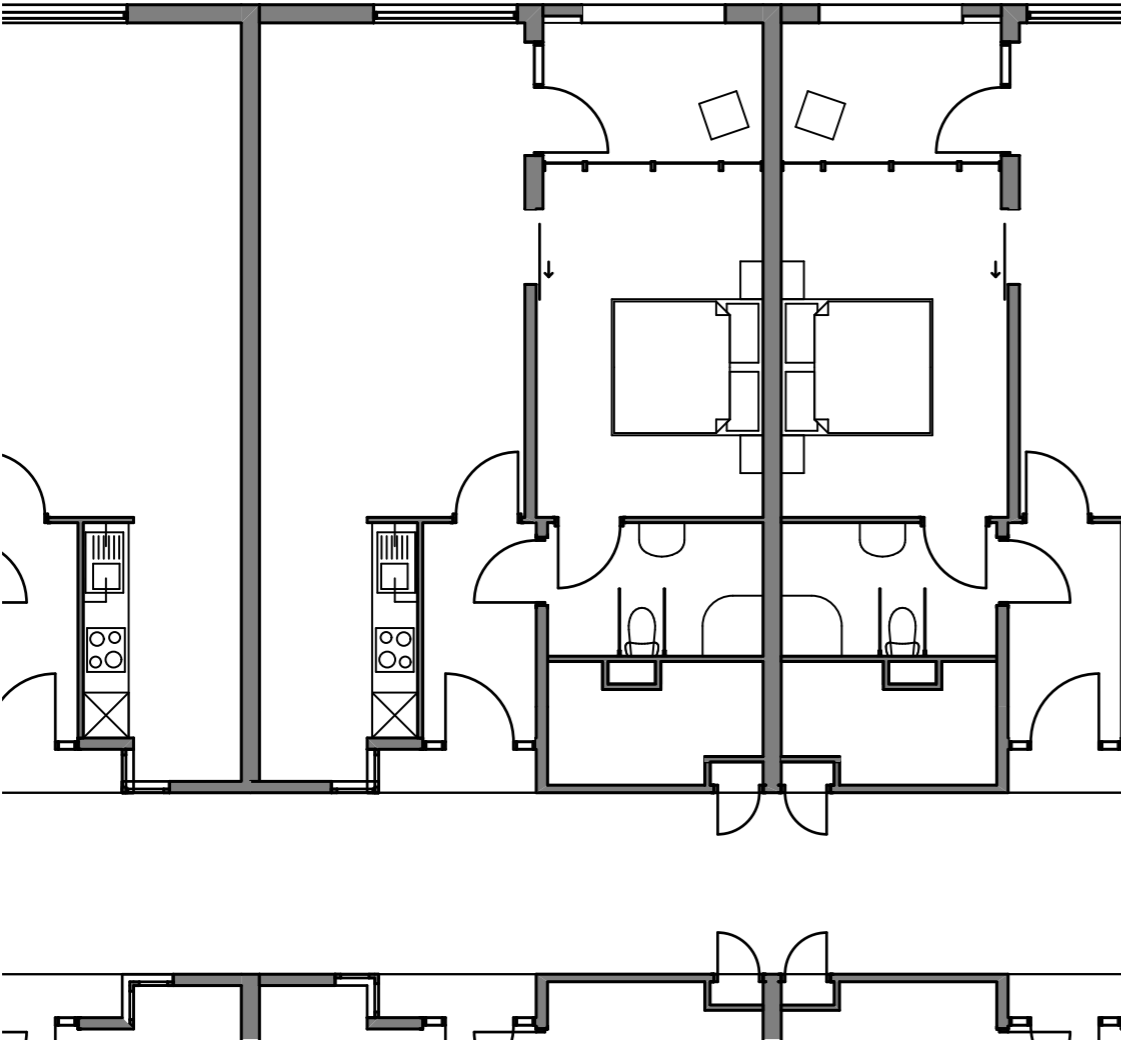

existing situation

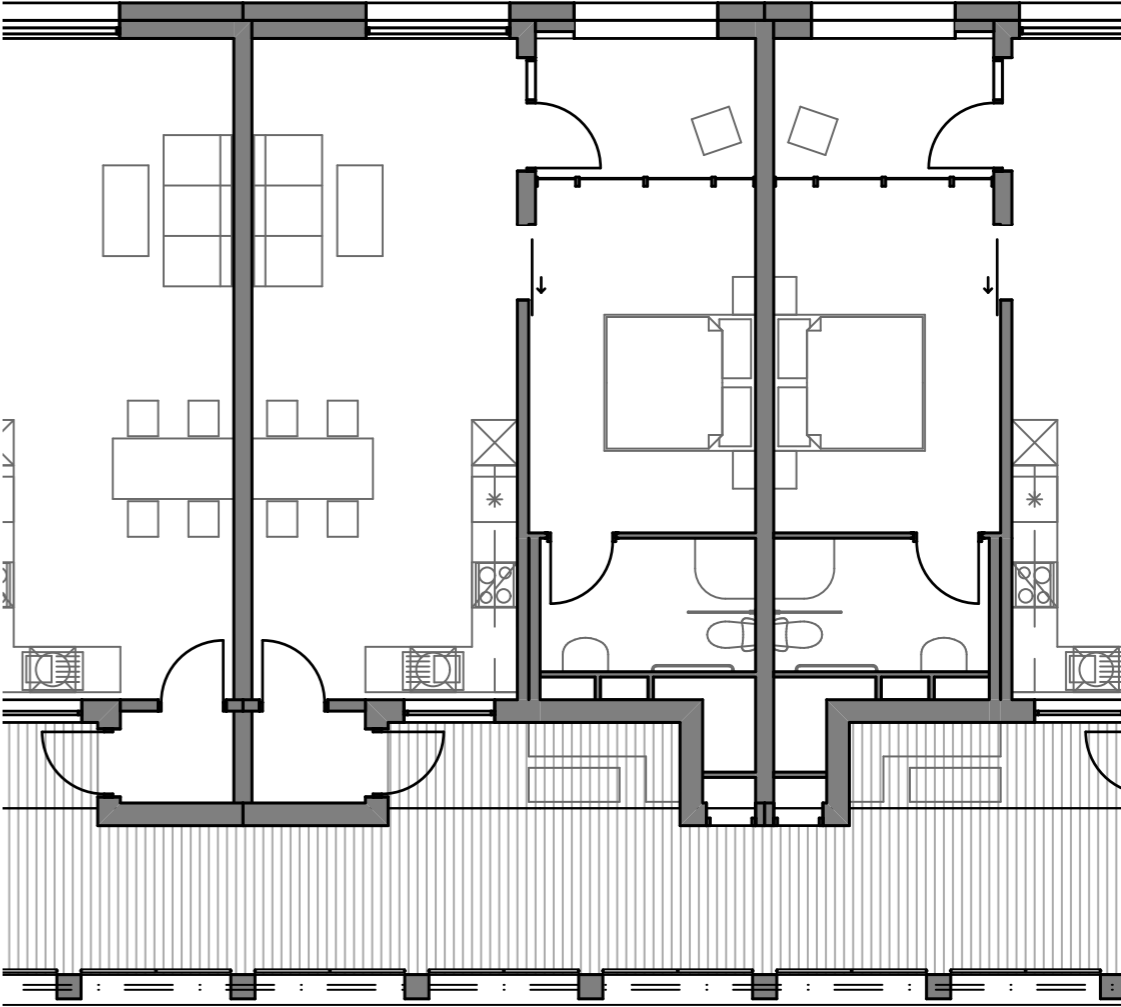

intervention plan

- corridor space for staying
- wind lobby preventing draft
- interaction between interior and exterior

WELLNESS CENTRE

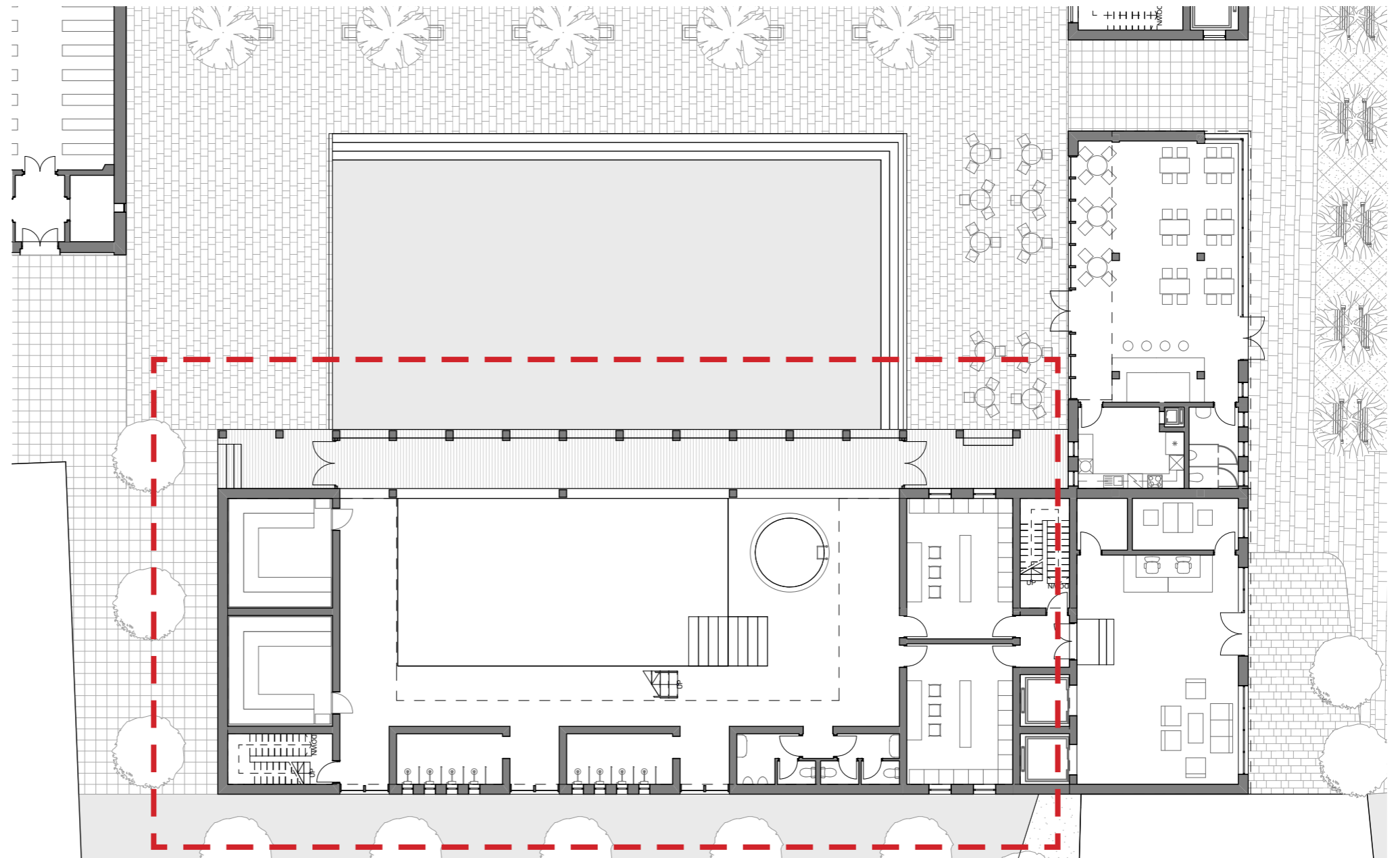

wellness ground floor plan

ATMOSPHERE - PLEASANT INNER COURTYARD



ARCADE: THRESHOLD BETWEEN SPA AND COURTYARD

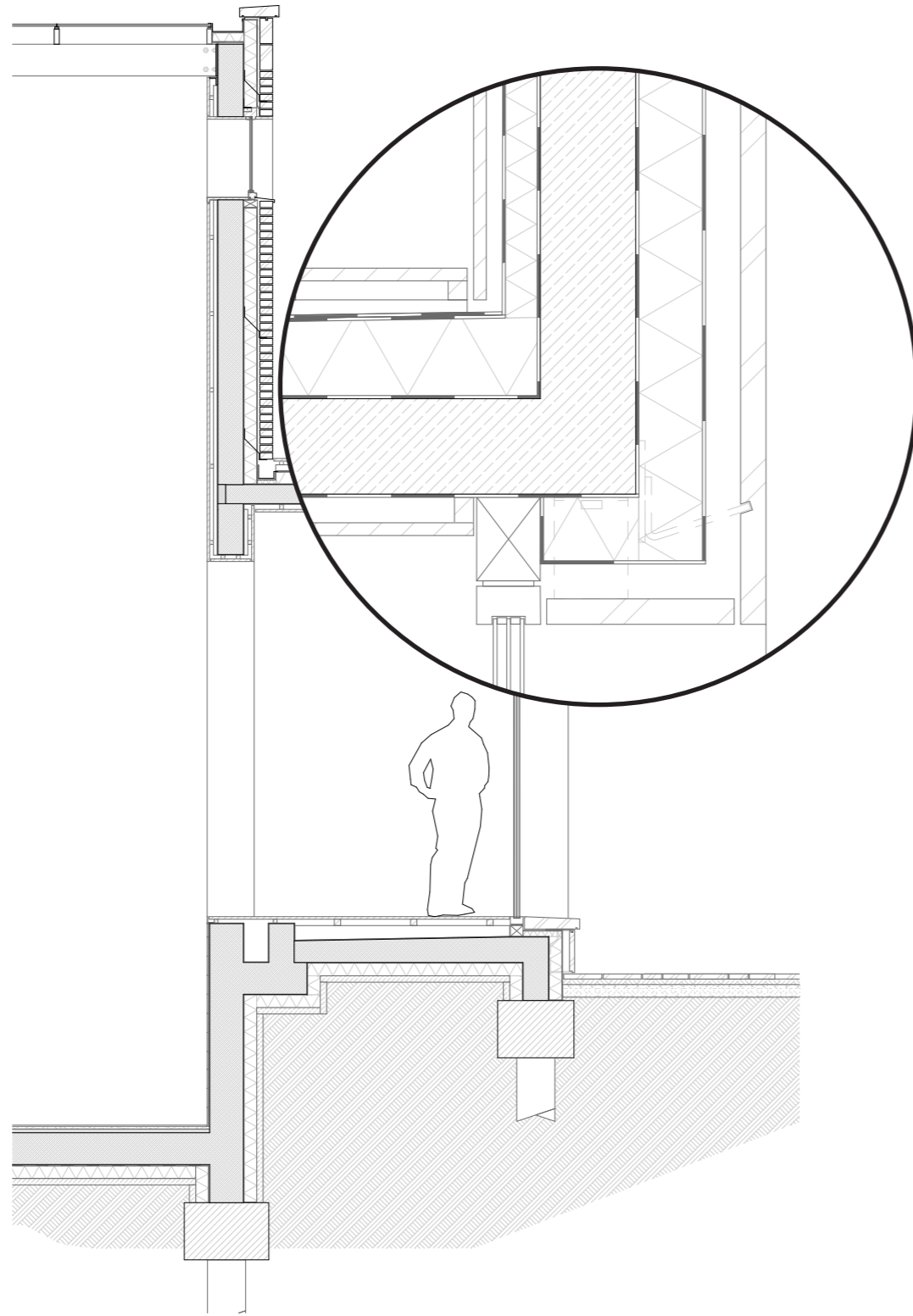

section

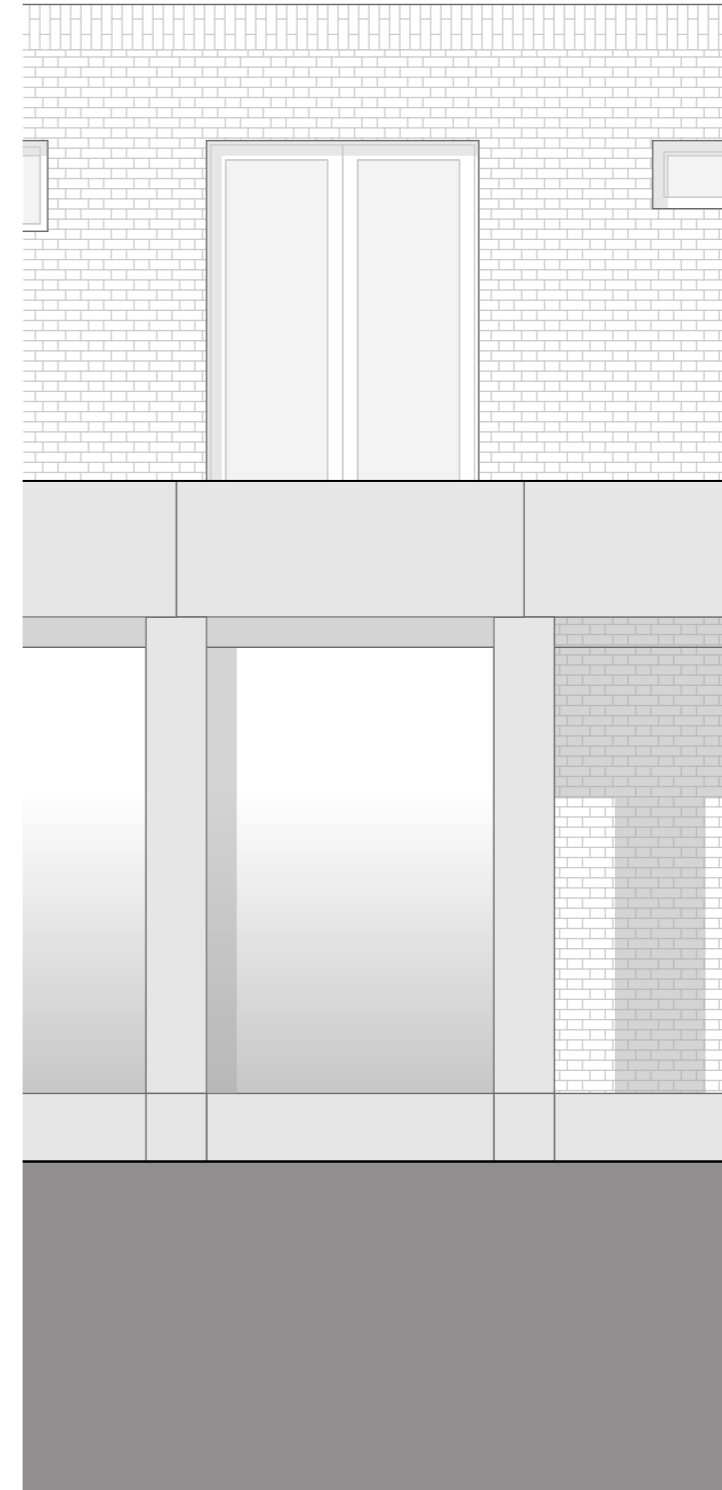

elevation

CLIMATE DESIGN

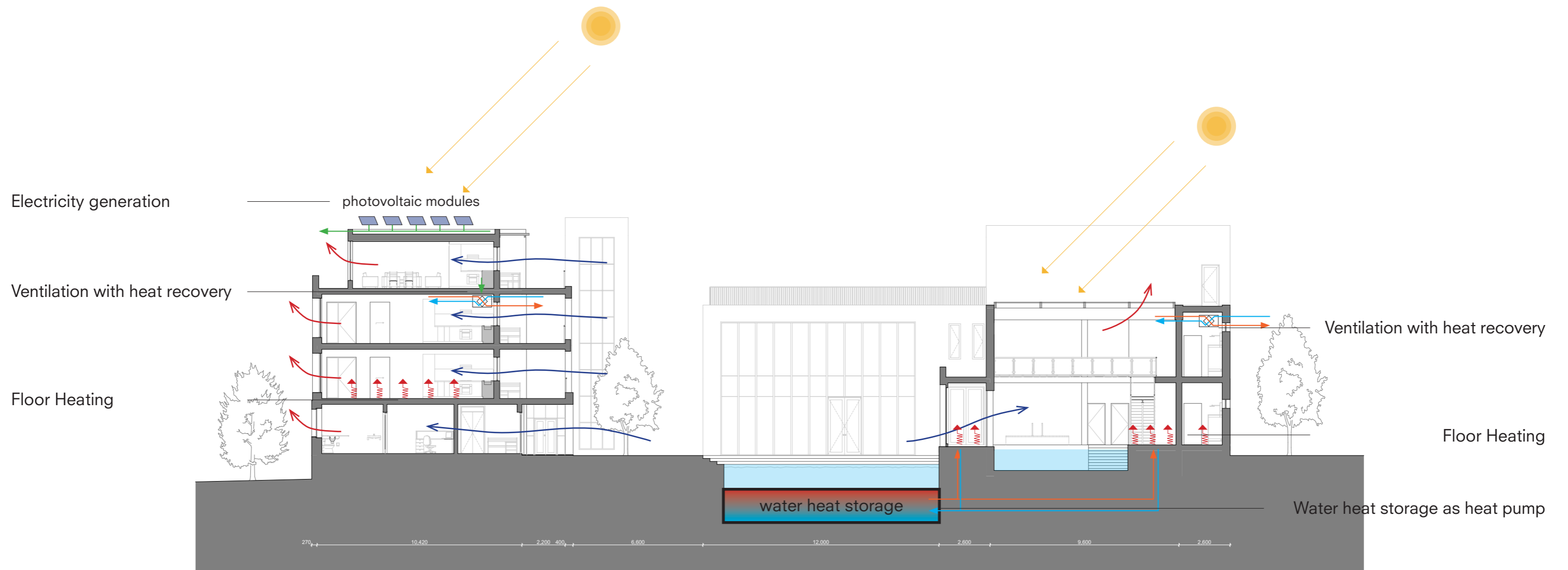

CITY WALL COURTYARD

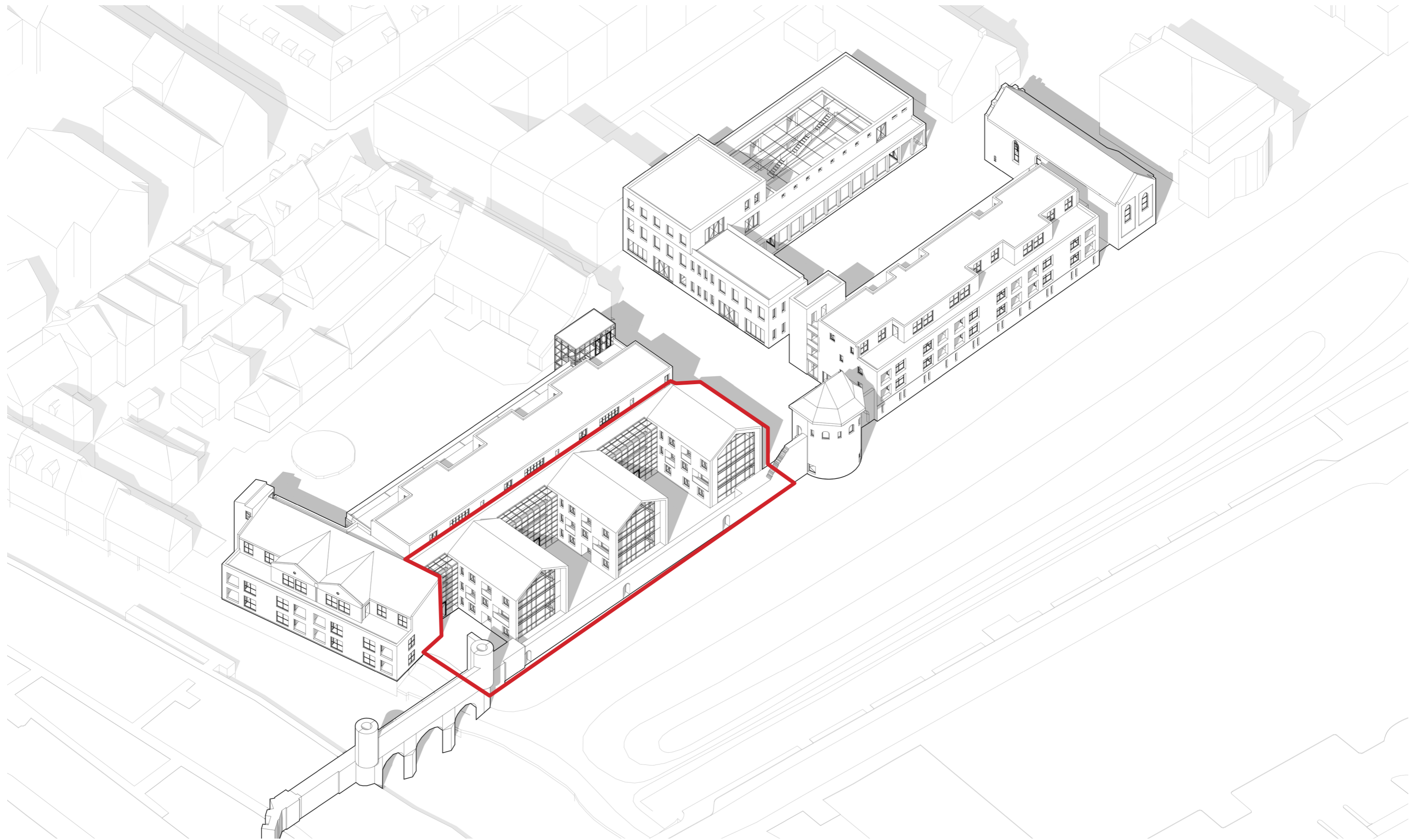

ATMOSPHERE: PROTECTED LIVING ROOM



FLOOR PLAN



PROGRAM

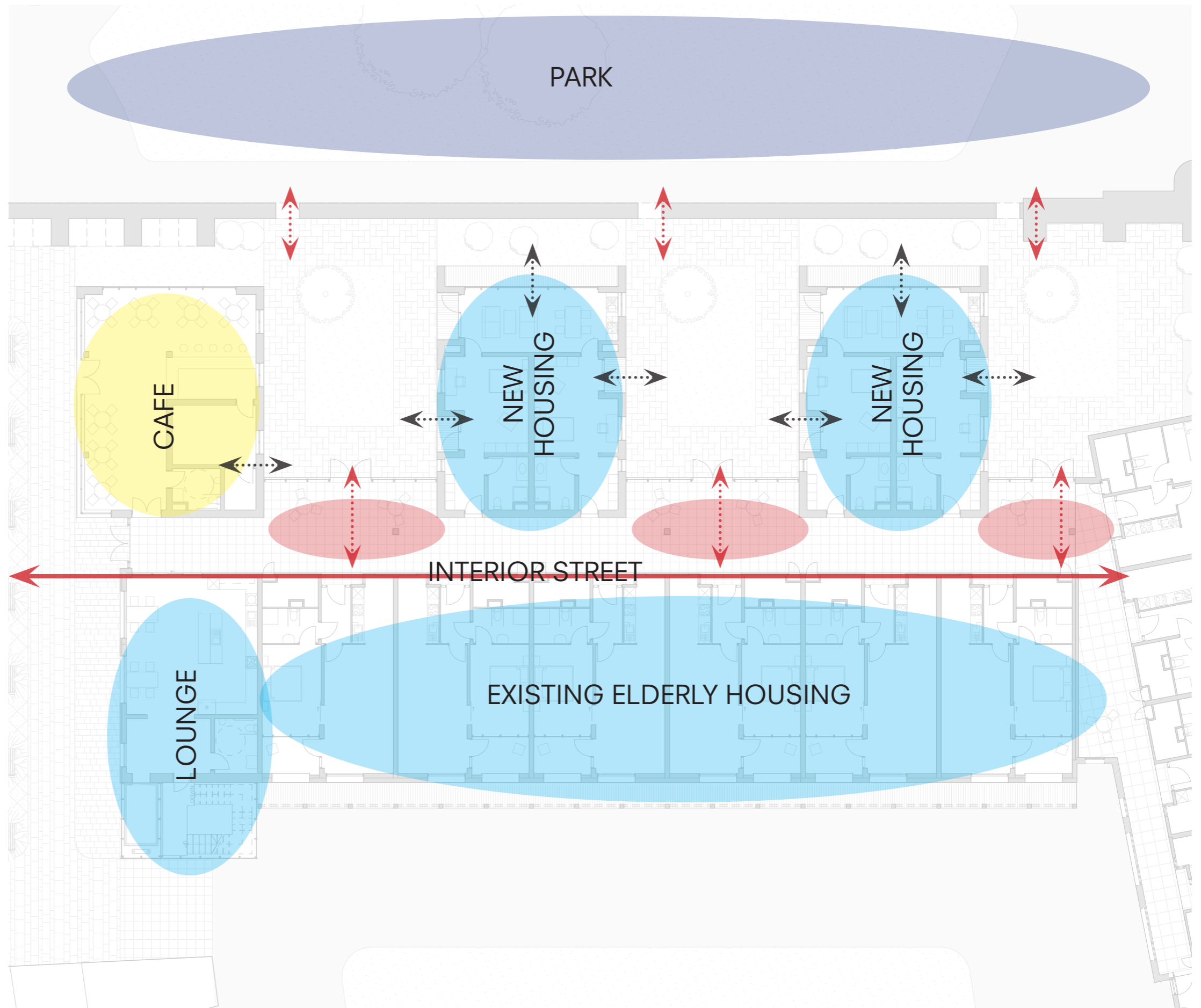

- living
- park
- residential
- commecial

COURTYARD SPACE & IMPROVED CORRIDOR

- nature
- light
- introverted atmosphere



existing opening in the city wall

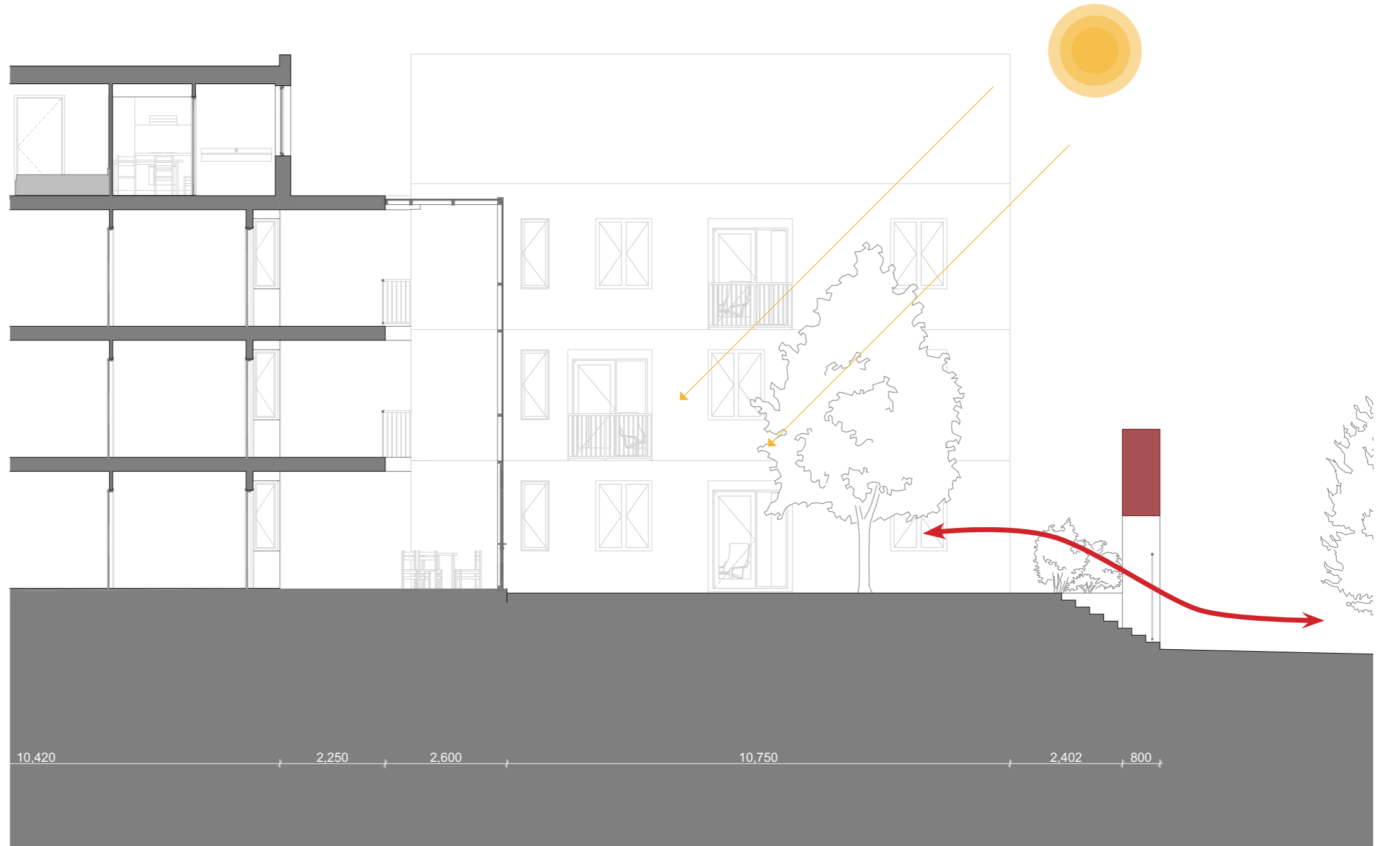
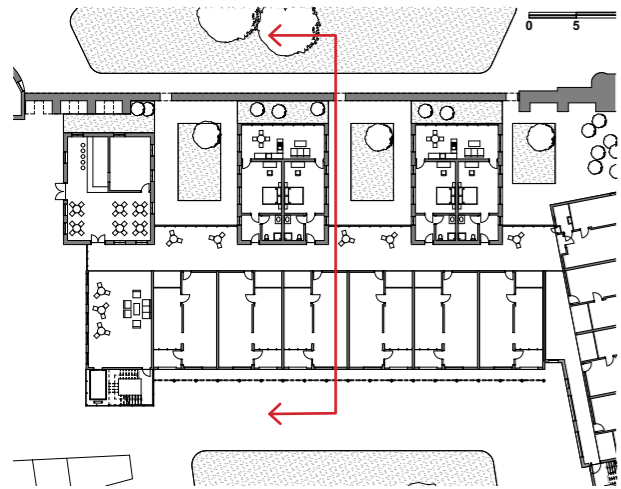

CORRIDOR SPACE AFTER RENOVATION



before



after

NEW HOUSING

relation between interior space
& exterior heritage

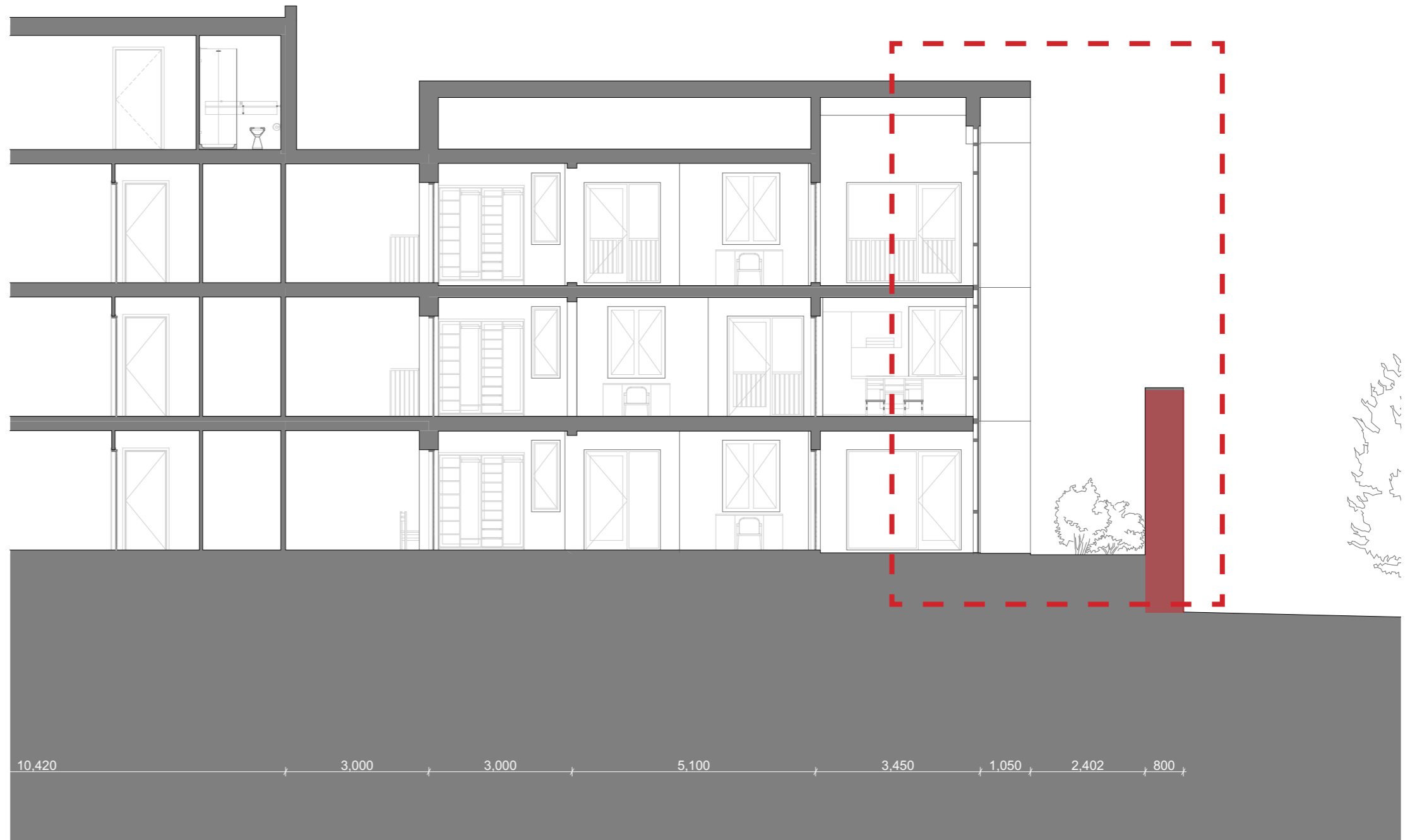
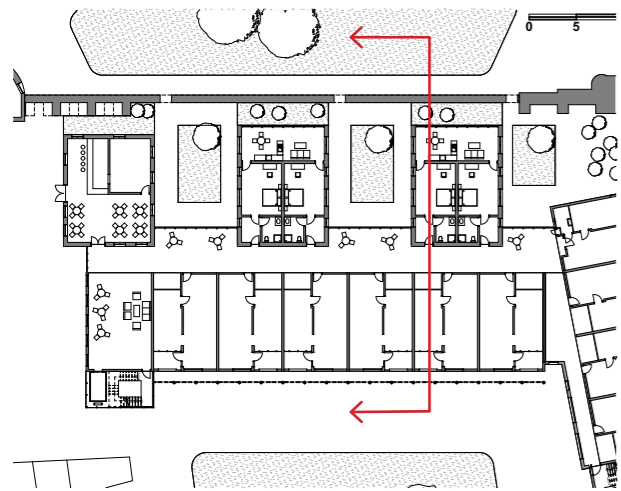

NEW LIVING MODE

shared apartment for 2 single senior citizens

106 m²

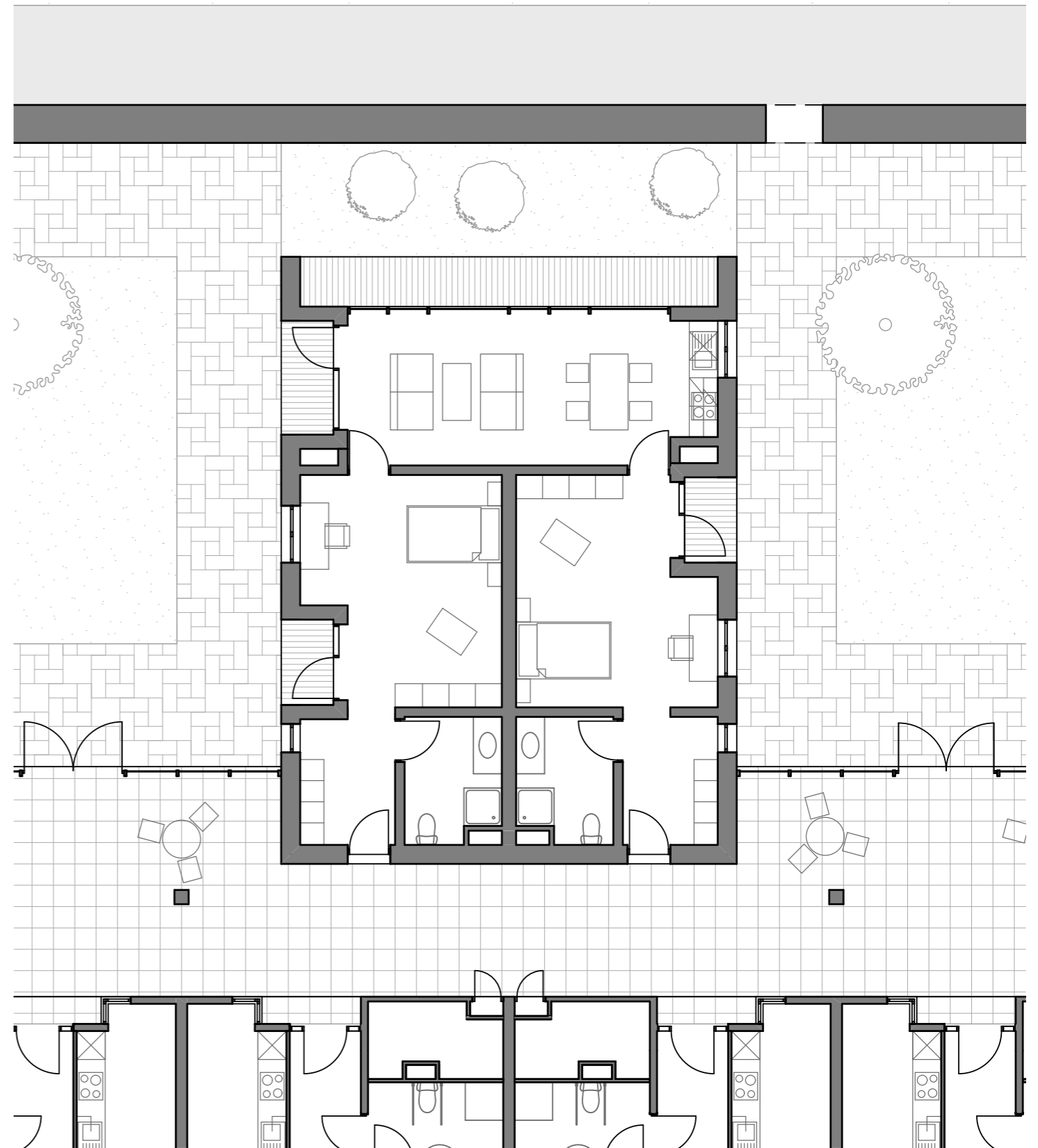
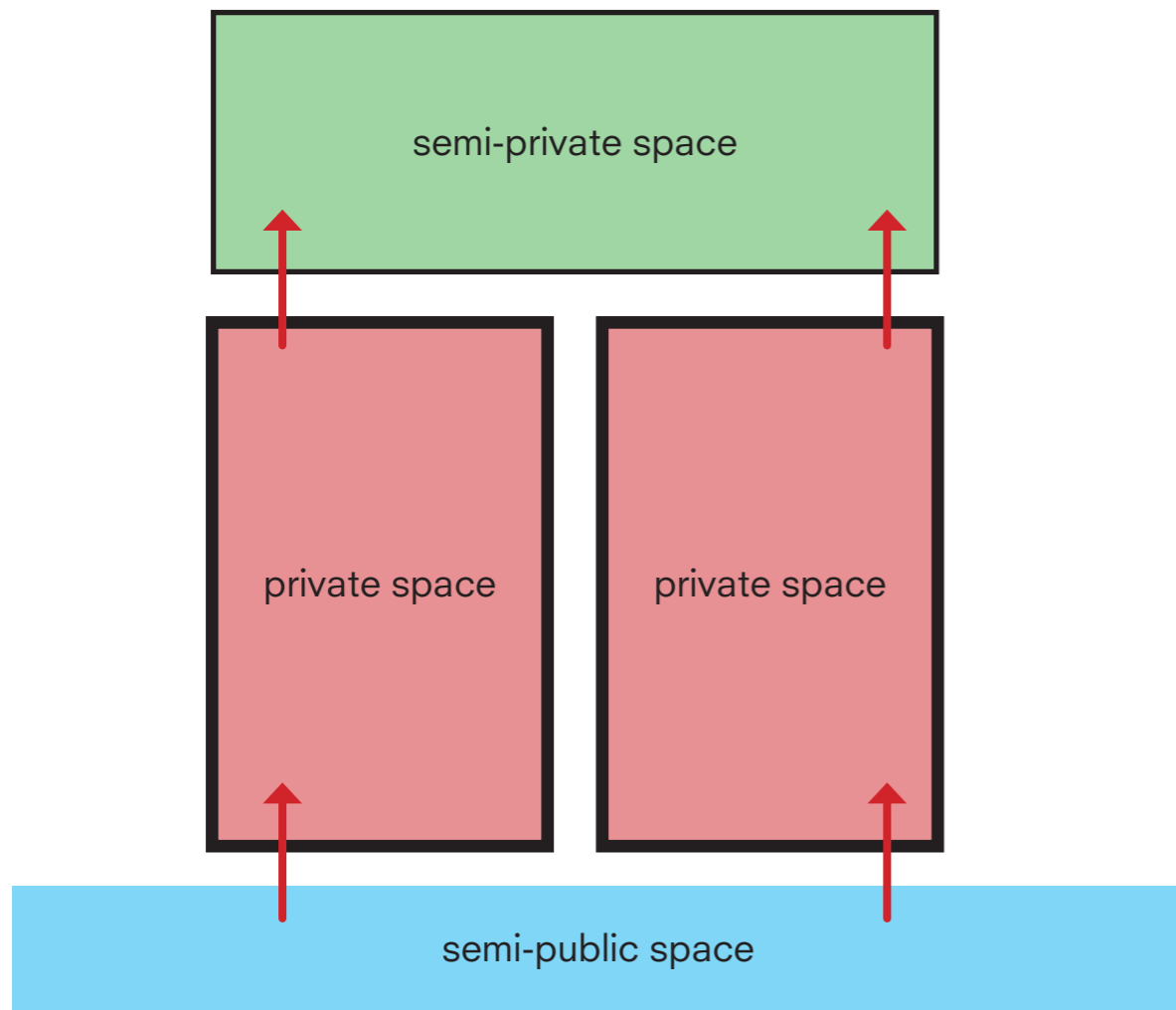

RENOVATION OF EXISTING BUILDING

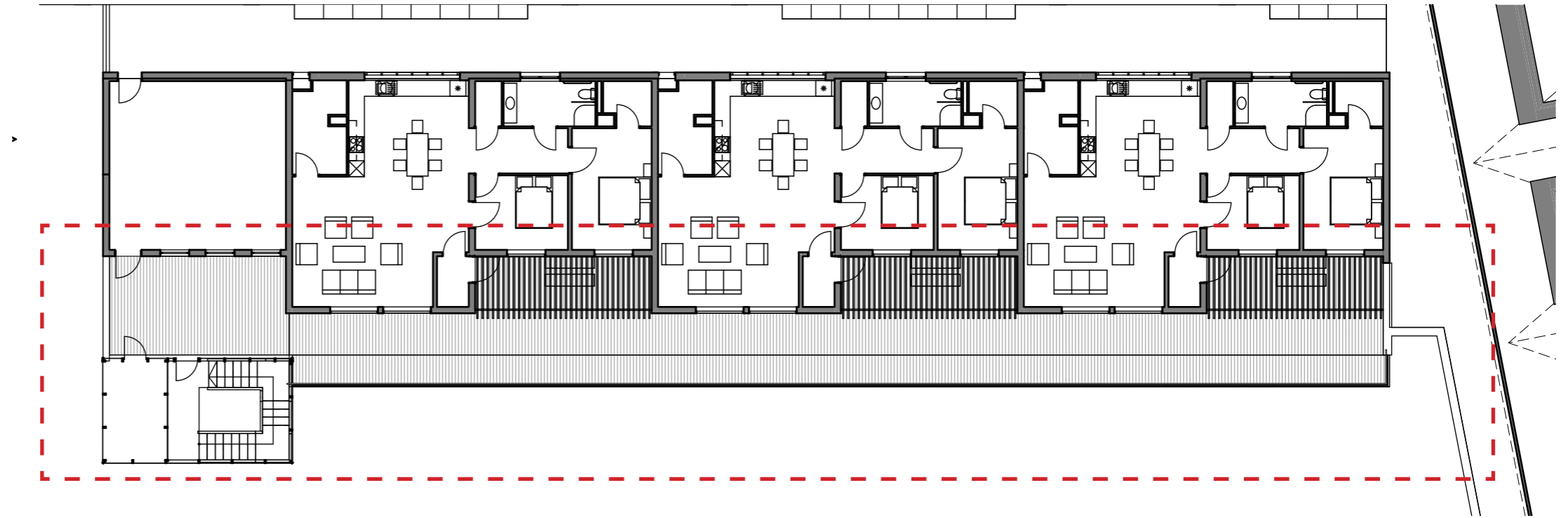

after

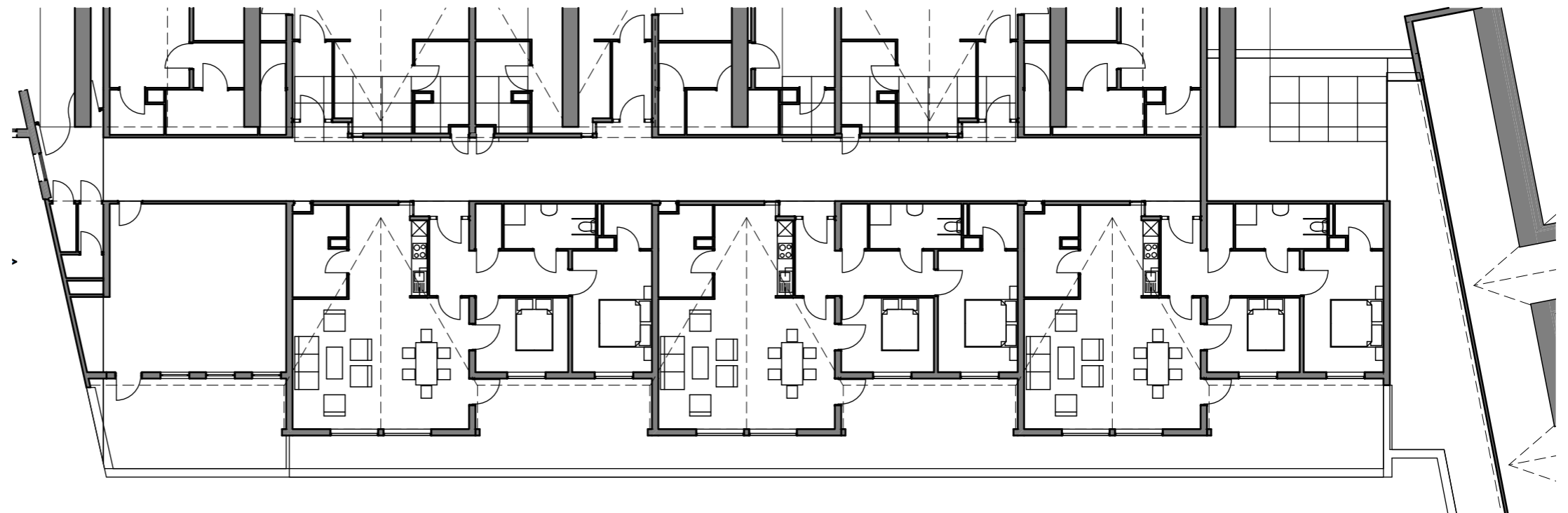

before

CLIMATE DESIGN

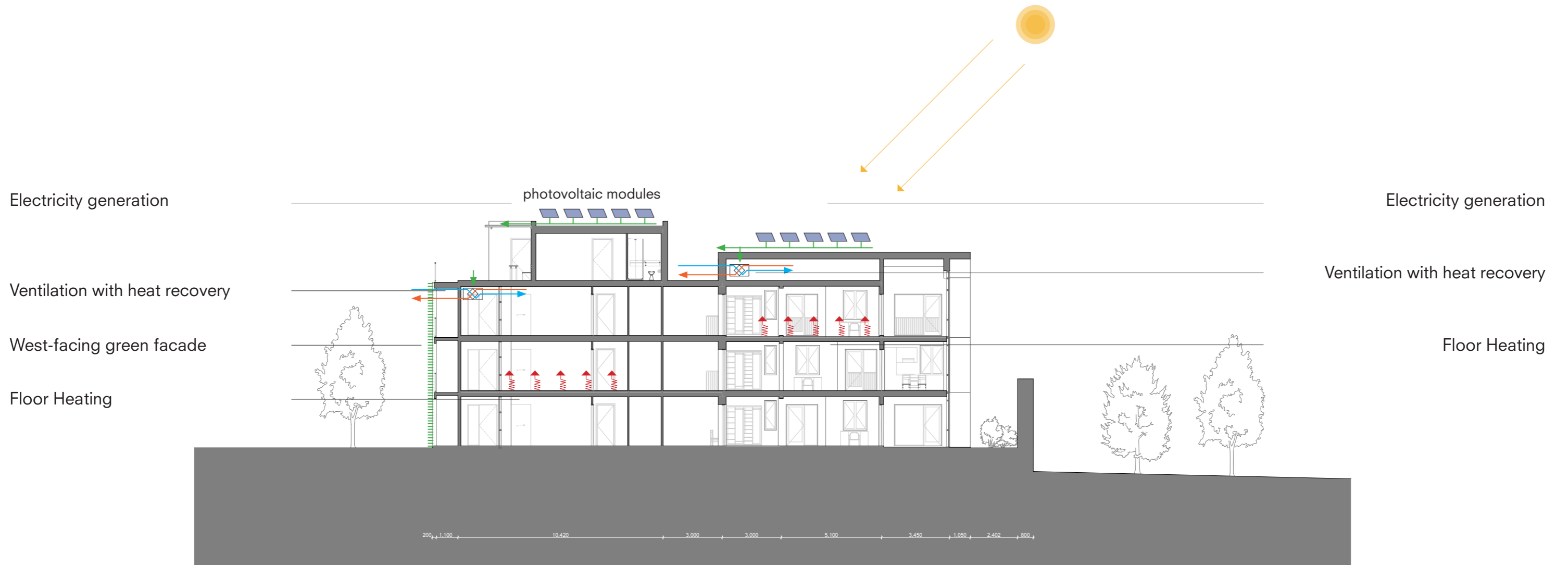

TOWER SQUARE

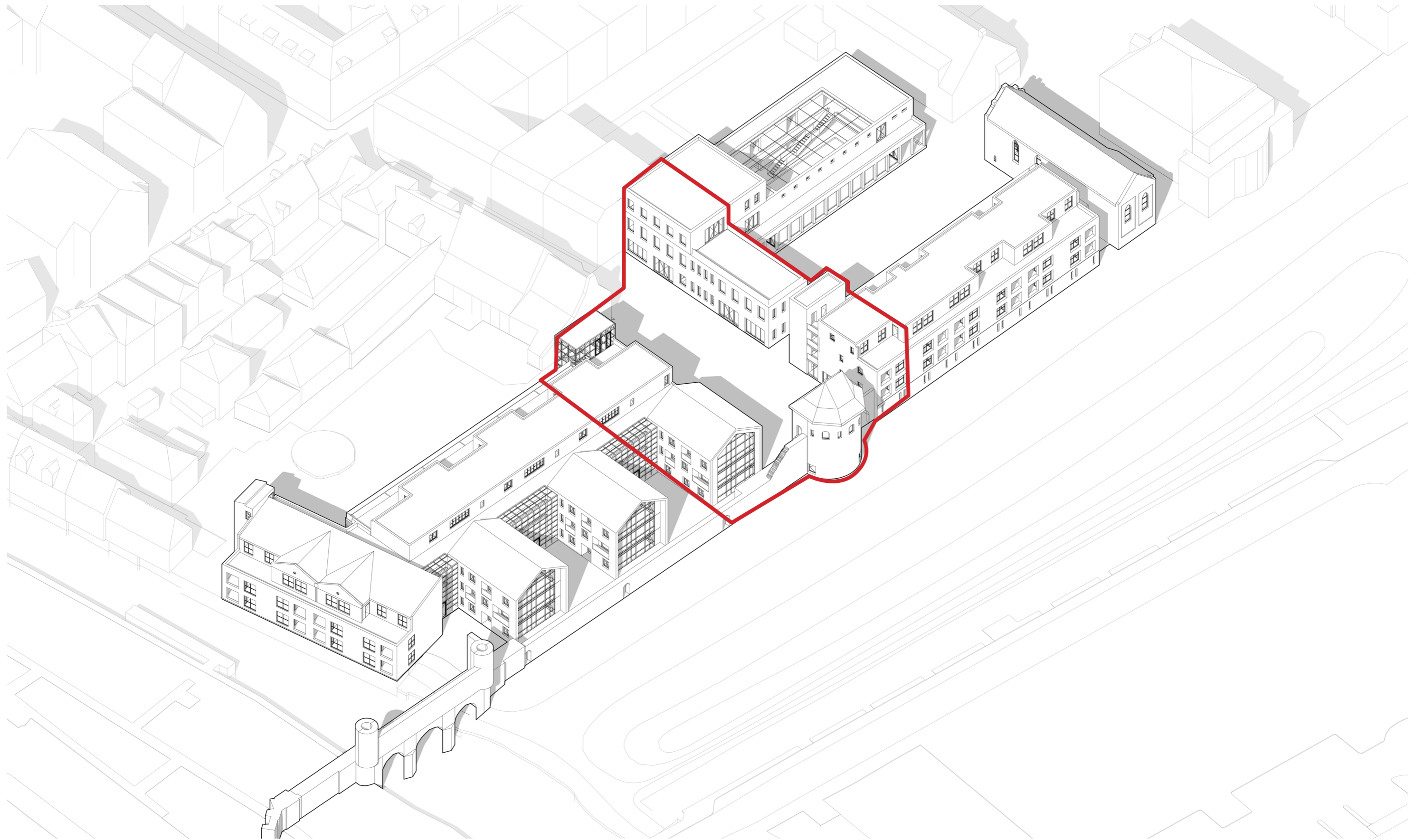

ATMOSPHERE: VIBRANT URBAN SPACE



FLOOR PLAN

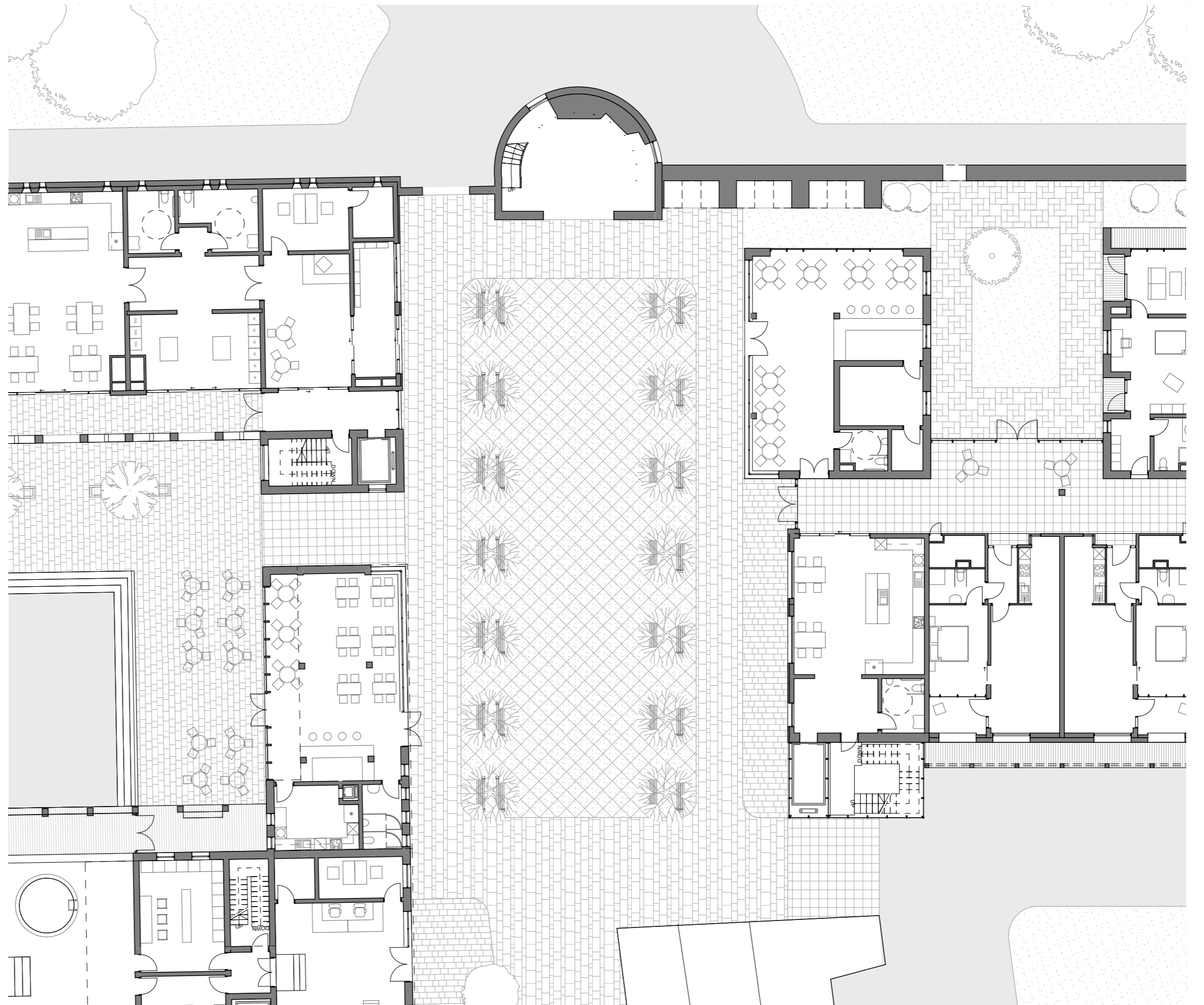

PROGRAM

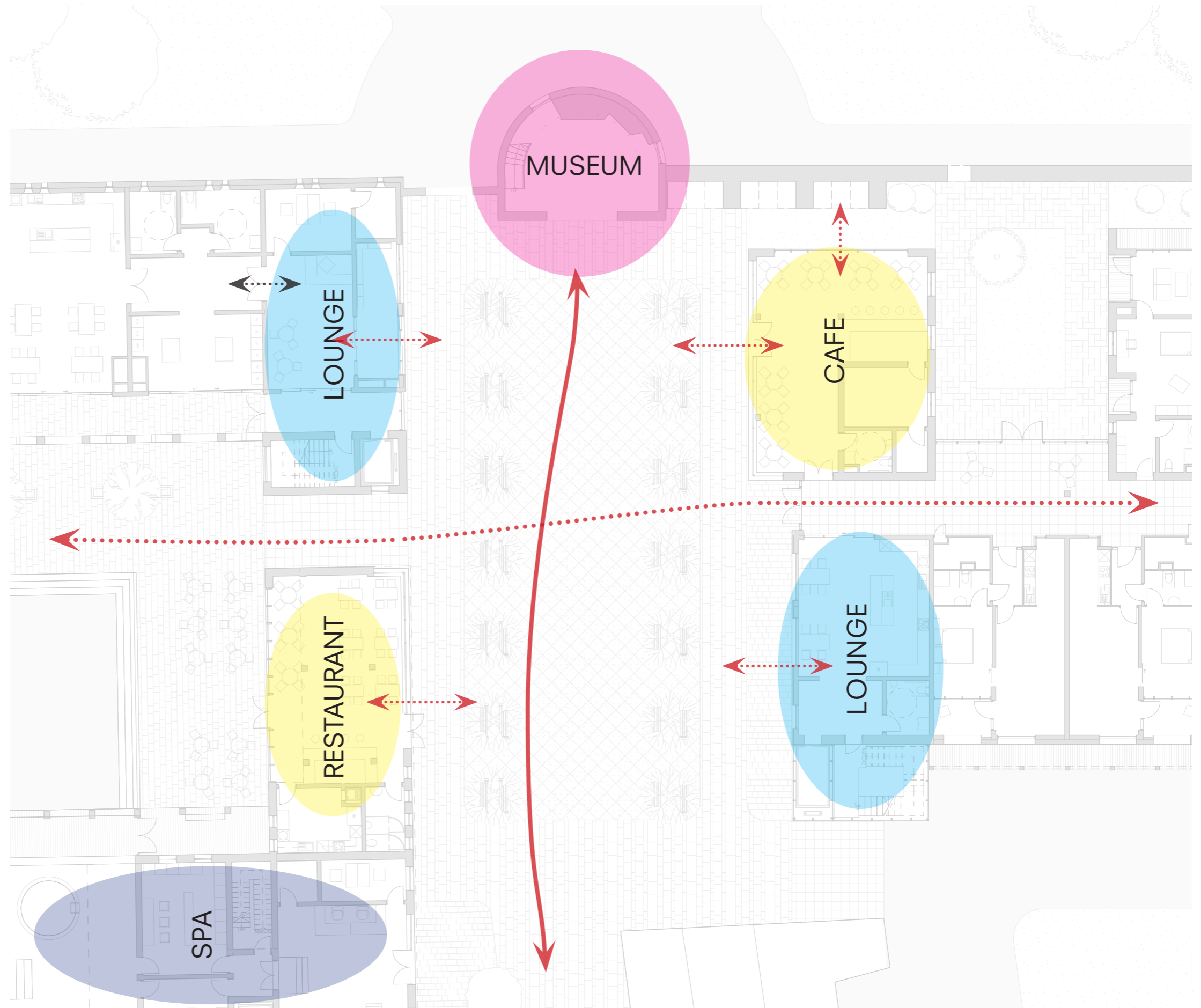

- cultural
- medical
- wellness
- residential
- commercial

TOWER RENOVATION

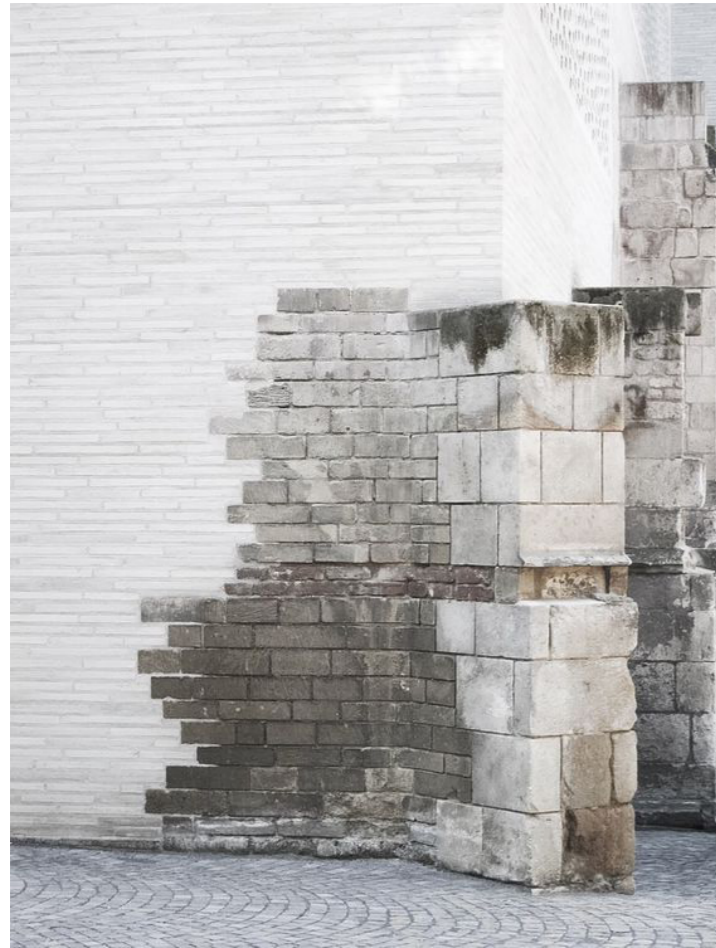

Kolumba museum, Peter Zumthor, Cologne

current situation - demolition plan

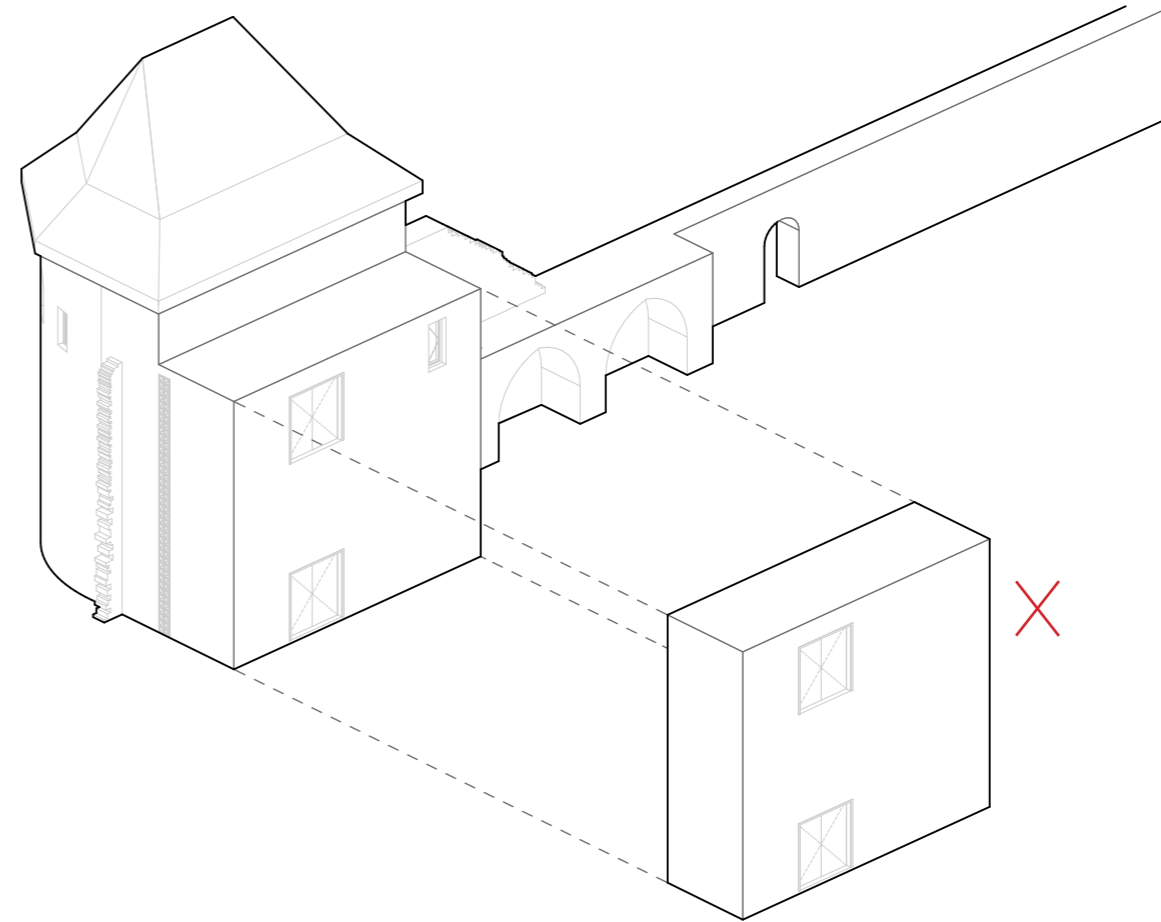

new construction

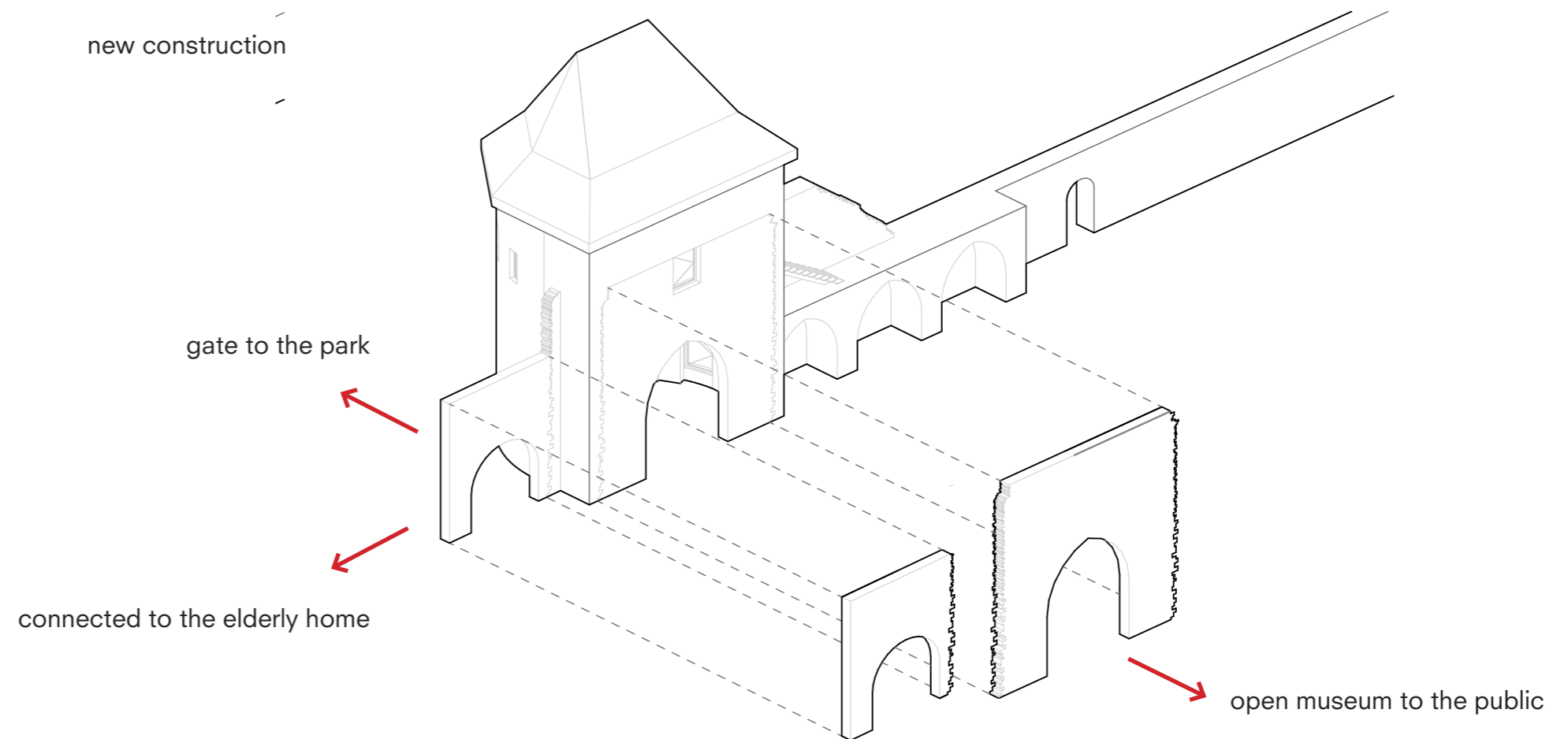

PLINTH OF SQUARE



elderly home north elevation (south part)

PLINTH OF SQUARE

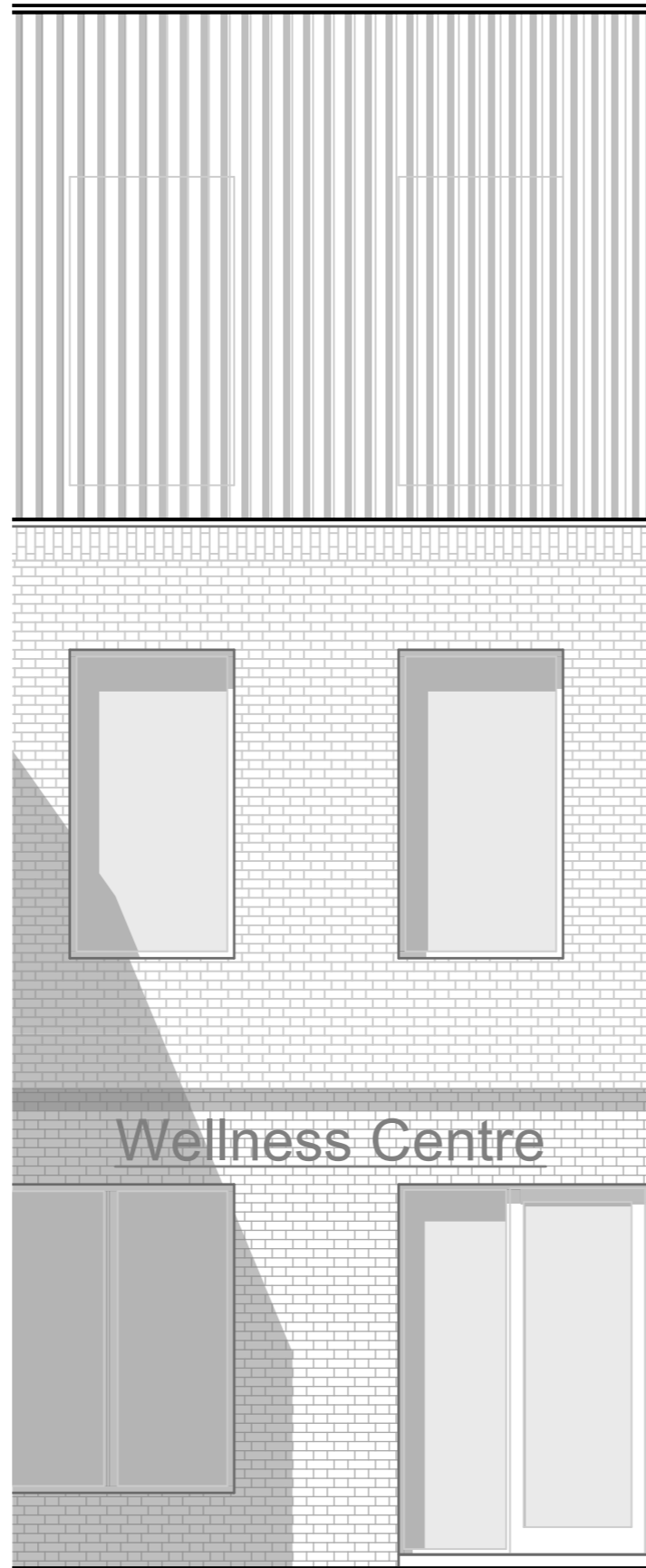
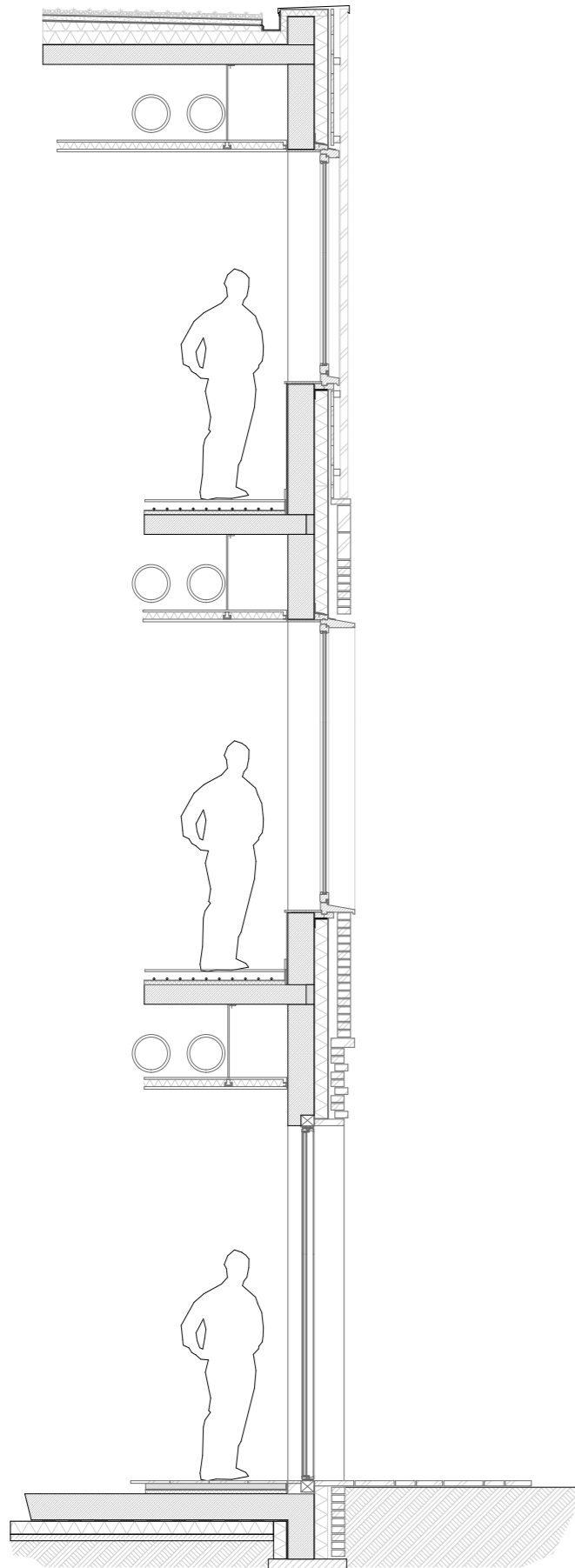

wellness south elevation

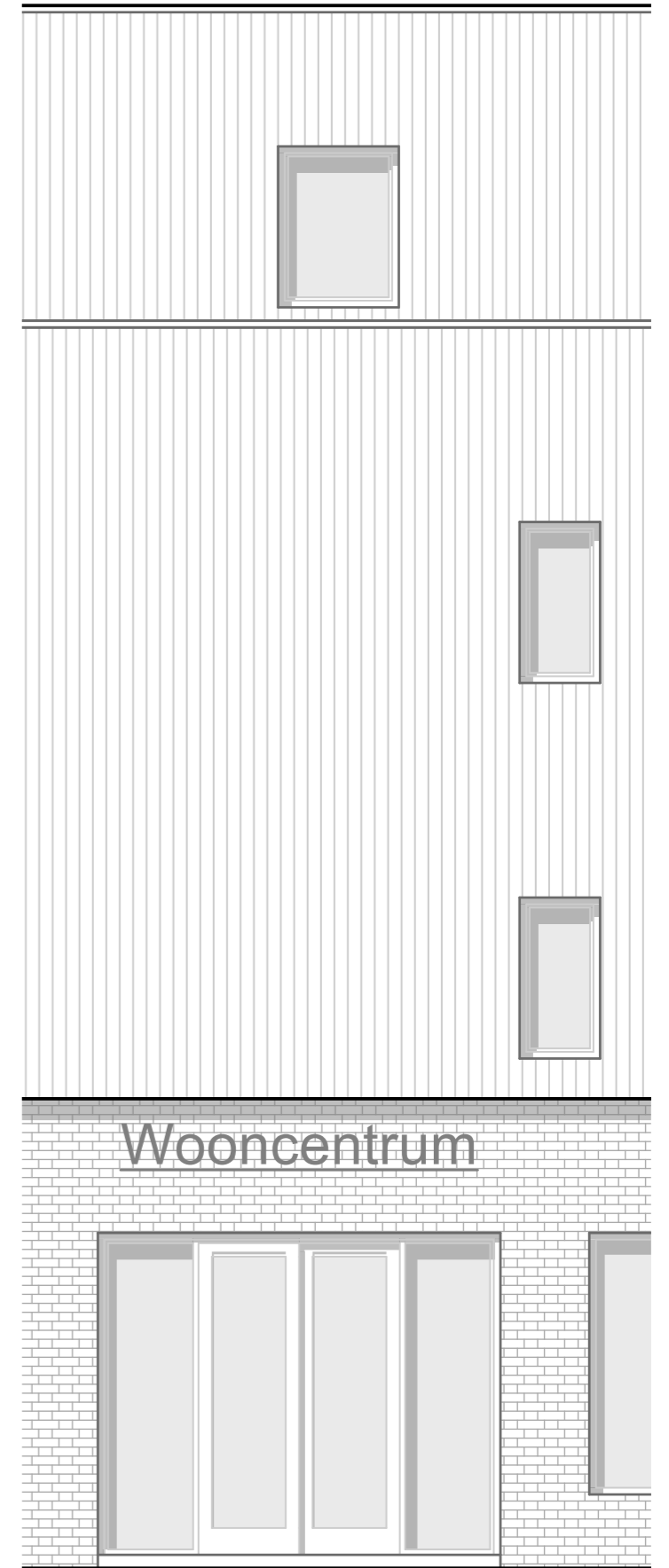

elderly home south elevation (north)

NEW ELEVATION OF CITY WALL



REFLECTION

elements:

characters:



Luthersehofje



configuration

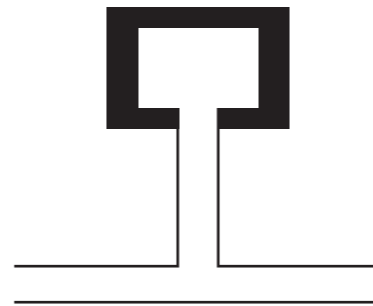

access



threshold



collective elements



equality

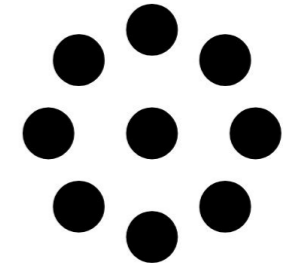

collectivity

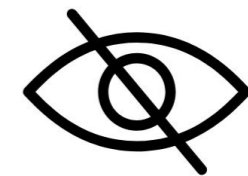

privacy

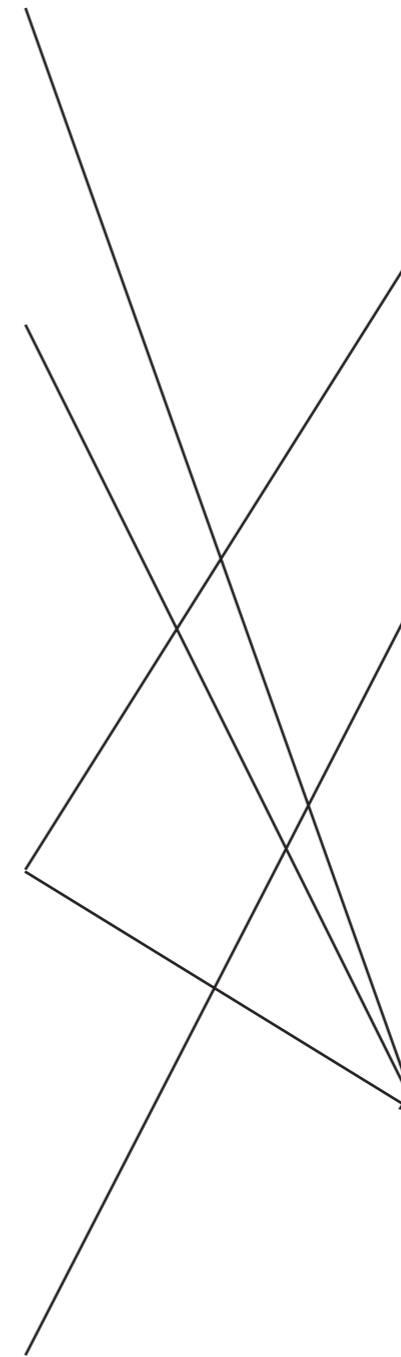

REFLECTION



REFLECTION



REFLECTION





Thank you for your attention.