



Thresholds of Appearance: Hortus Conclusus as Artists Hub on the edge of city

P4 Presentation

Tu Delft | Faculty of Architecture | Interiors Buildings Cities
Graduation Studio | The Intimate City: Antwerp City Room

Pang Tin Yui Jonathan | 4744829

Tutors

Research

Mark Pimott

Leeke Reinders

Design

Mechthild Stuhlmacher

Floris Cornelisse

Daniel Rosbottom

Building Technology

Paddy Tomesen

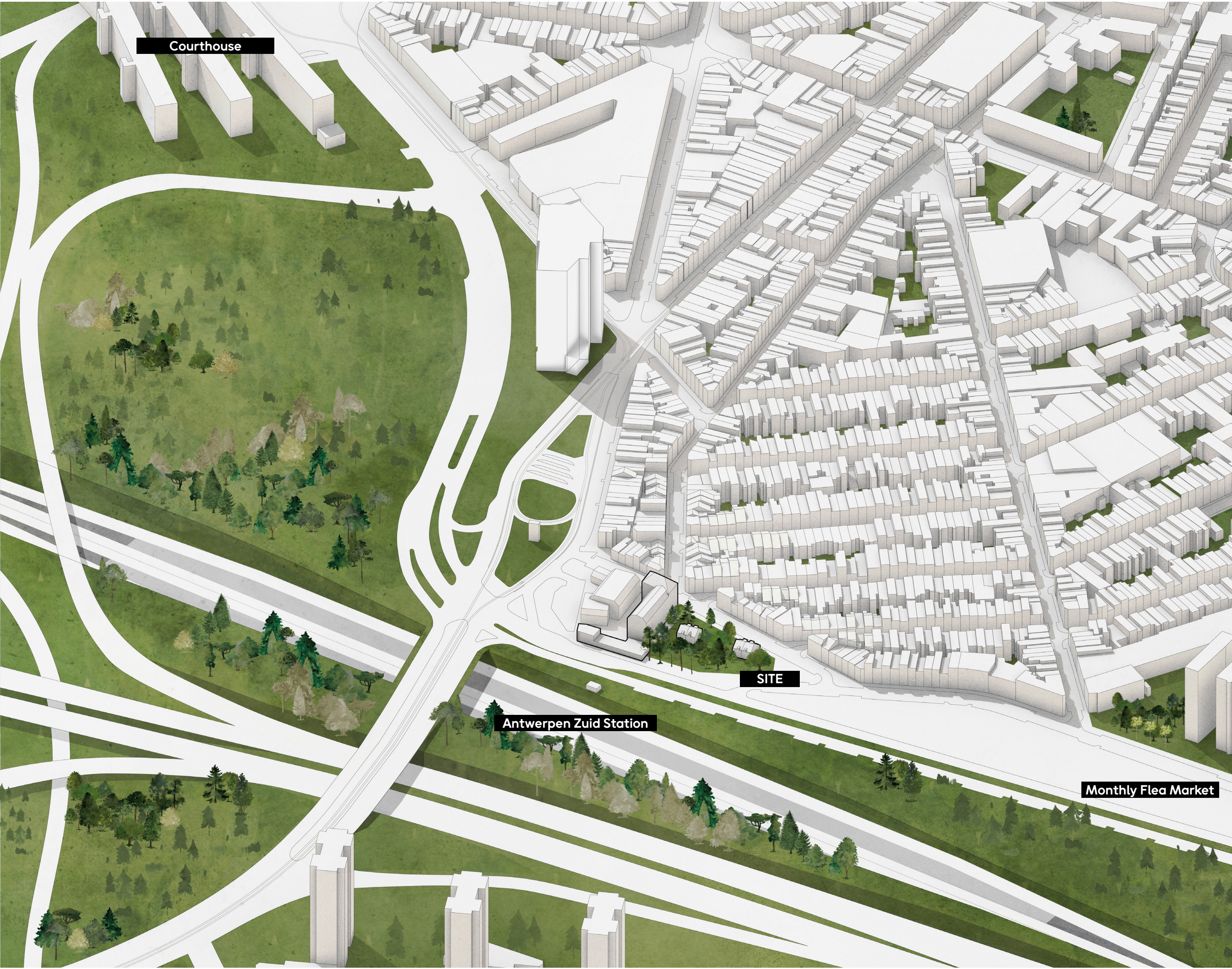

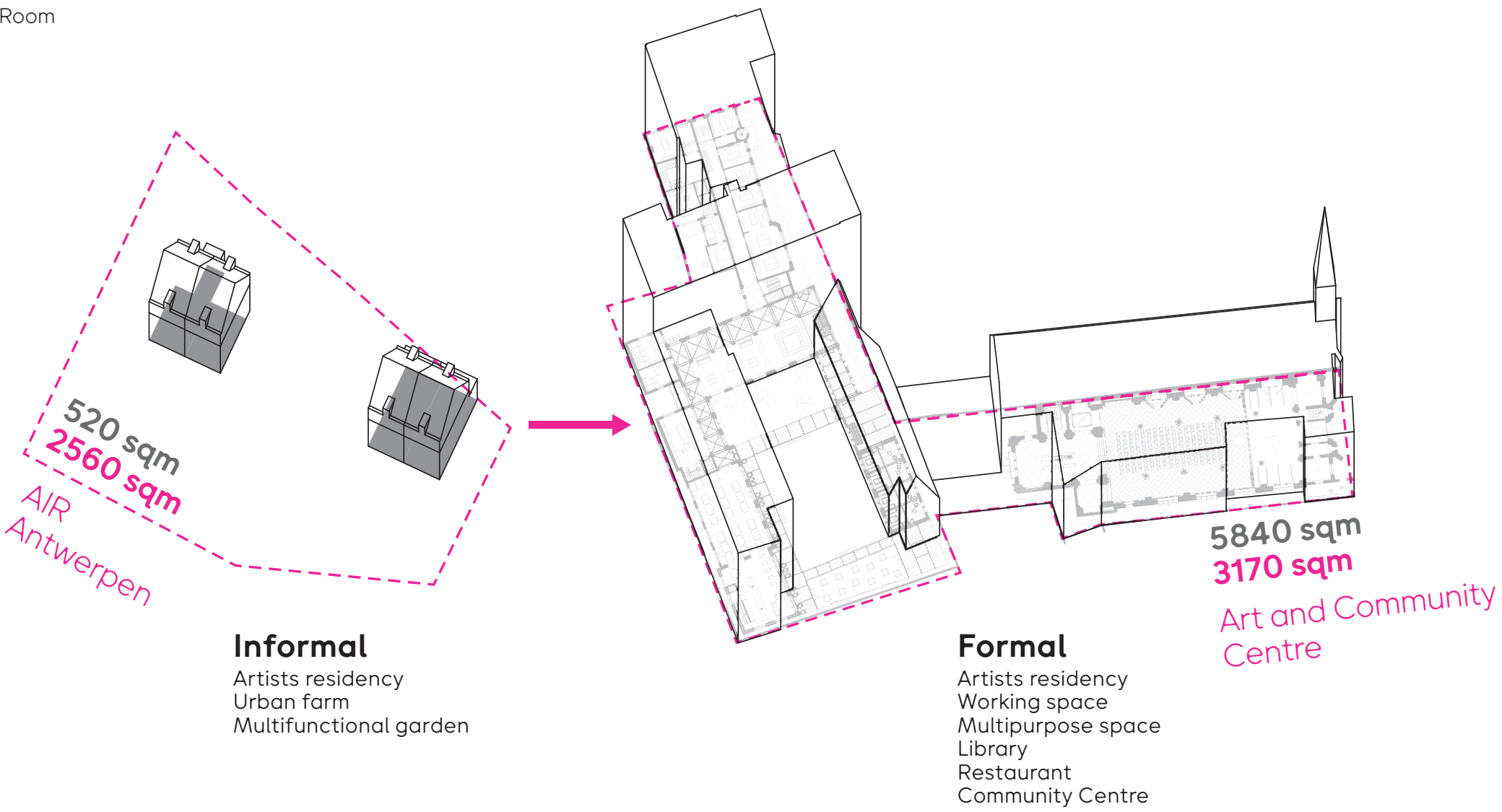

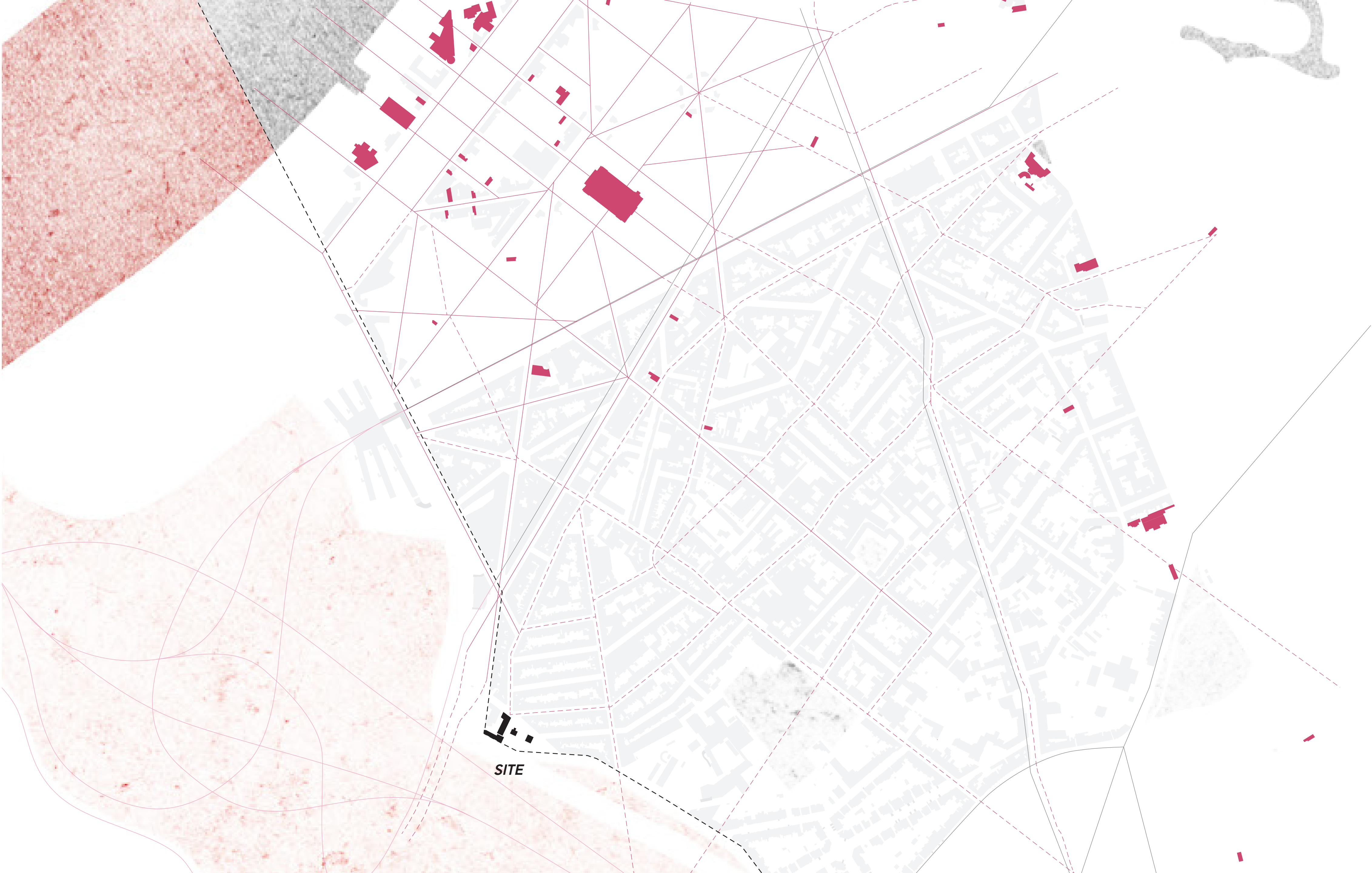



P5 Presentation

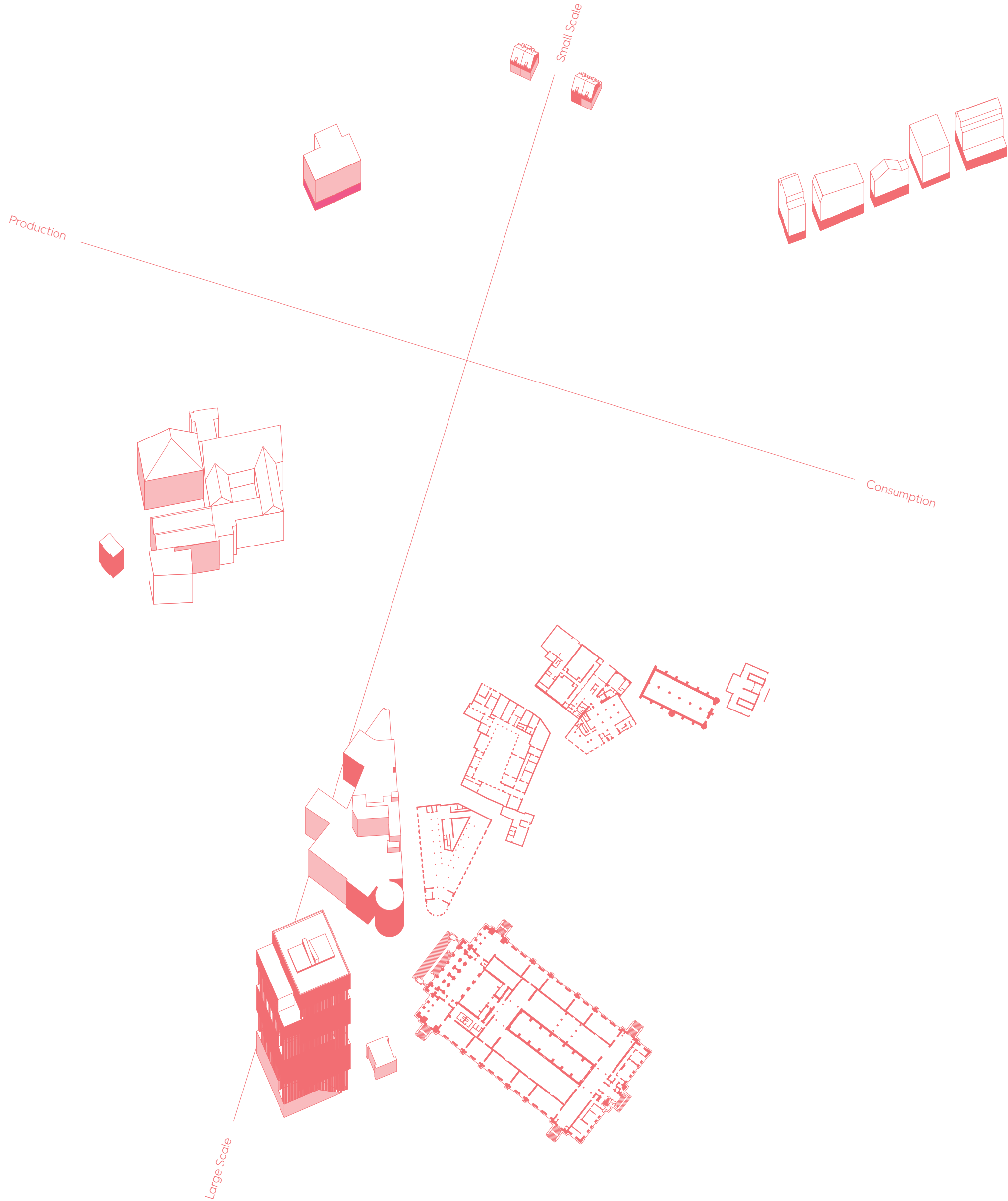

Design

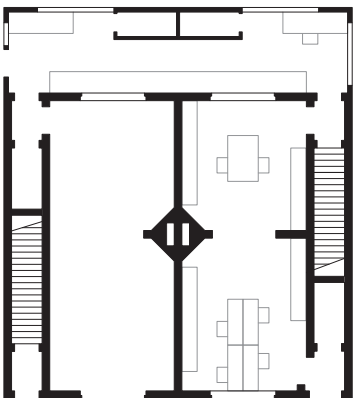
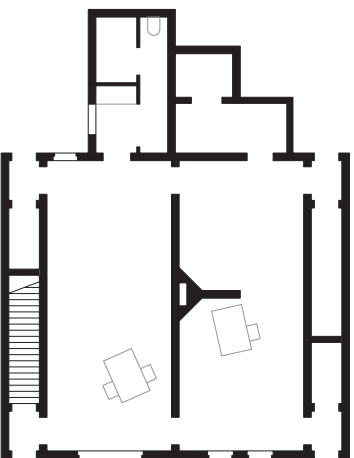
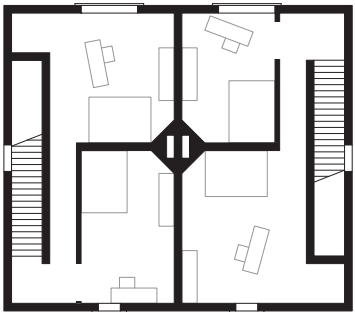
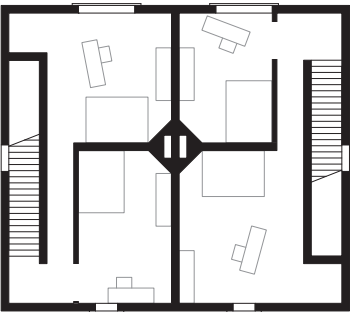

Antwerp 1908

The Brialmont Fortress was a city fortification with a fortress belt consisting of eight forward forts, built between 1859 and 1865. The Kielsevest was built at the same time (in 1874) with the Brialmont fortress and connected the Kielse with the Boomse Poort. Only on the north side of this street (even numbers) the grounds were parceled for private houses. The buildings on the south side consisted of structures that belonged to the Brialmont fortress. During the demolition of the ramparts in the 1960s, these buildings were demolished, with the exception of the homes at nos. 23-25 and 31-33. The current canal around the city follows the route of this monumental, plastered wall.

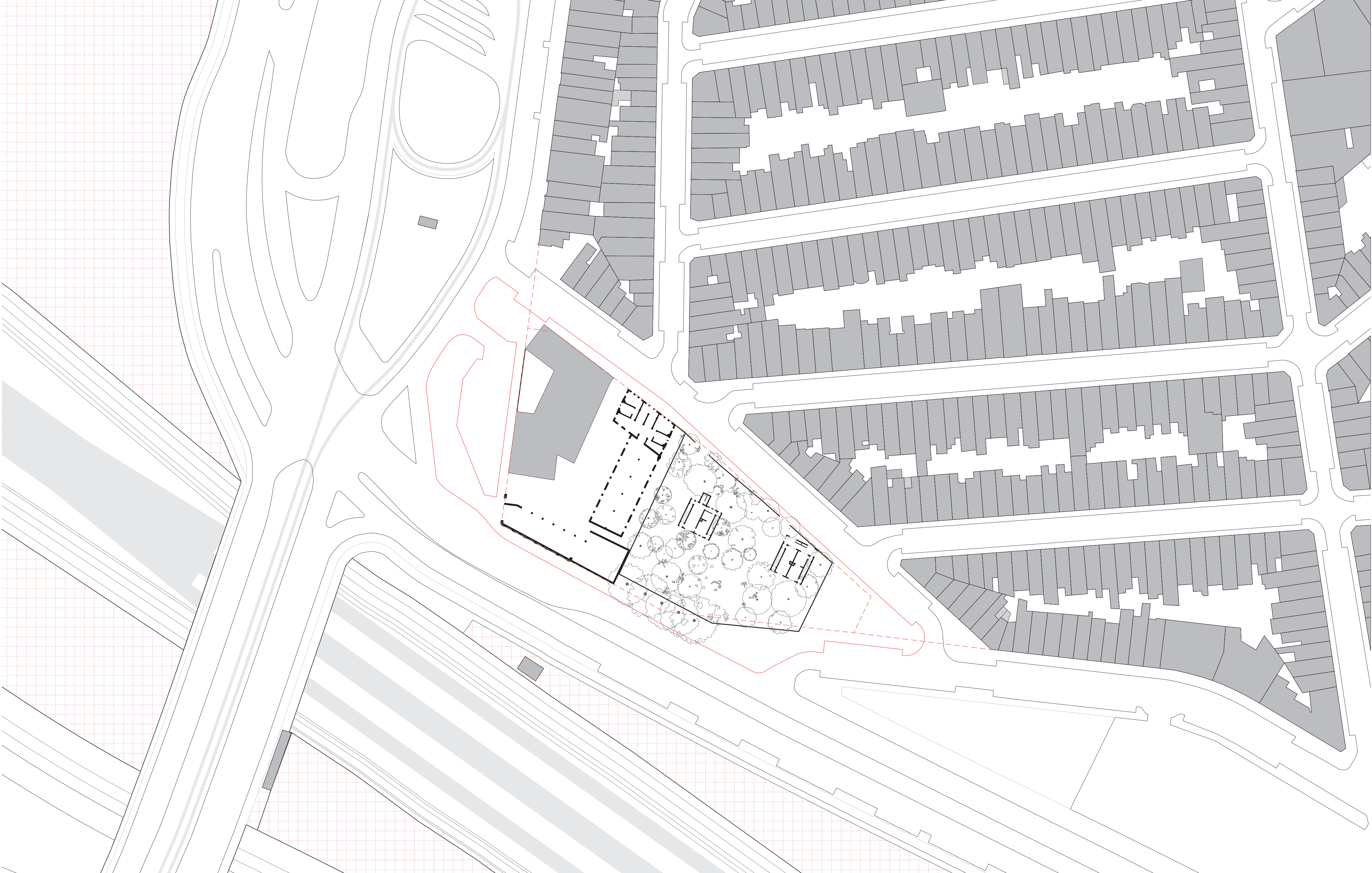



Feeling of
being outside
of the city,
in an other
place



Building facades as
Perimeter



P5 Presentation

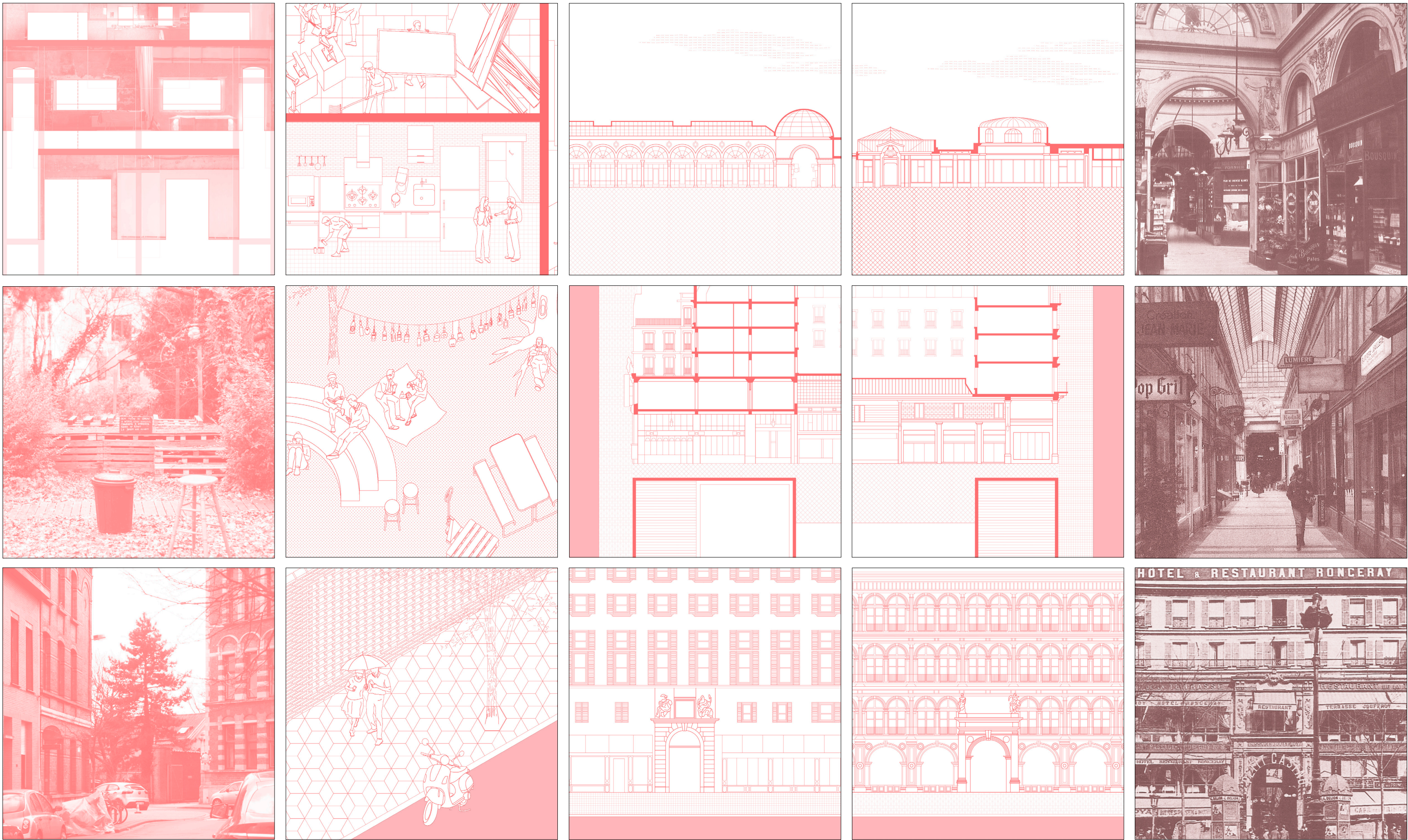

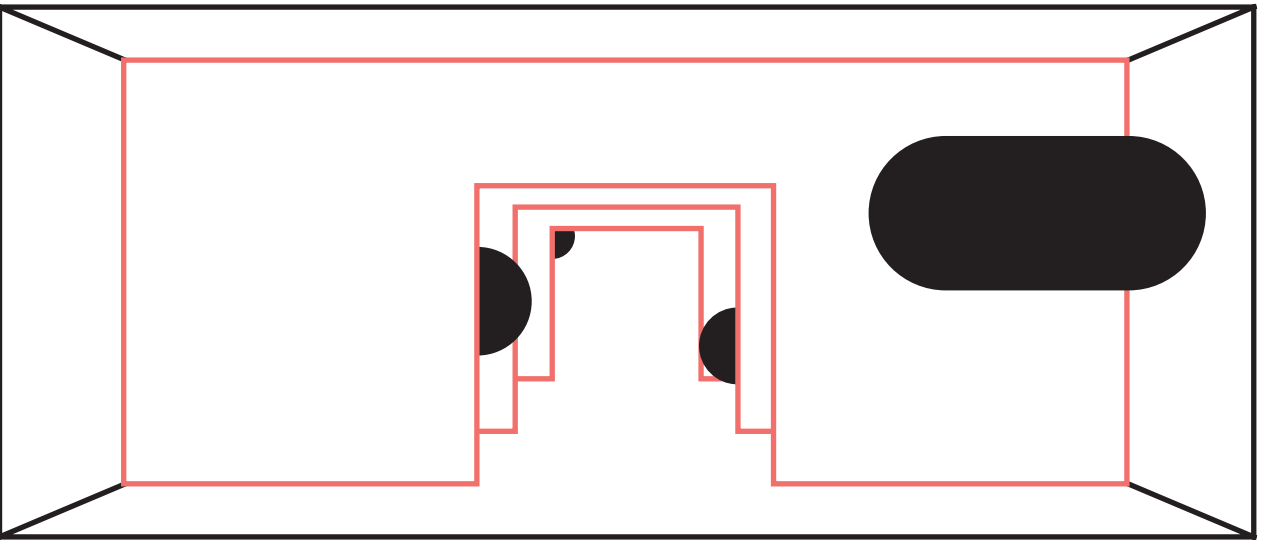
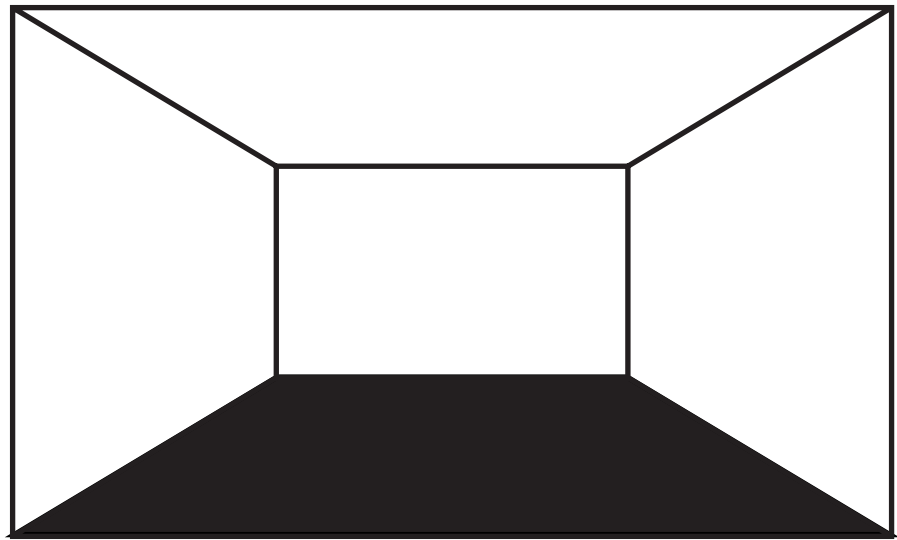

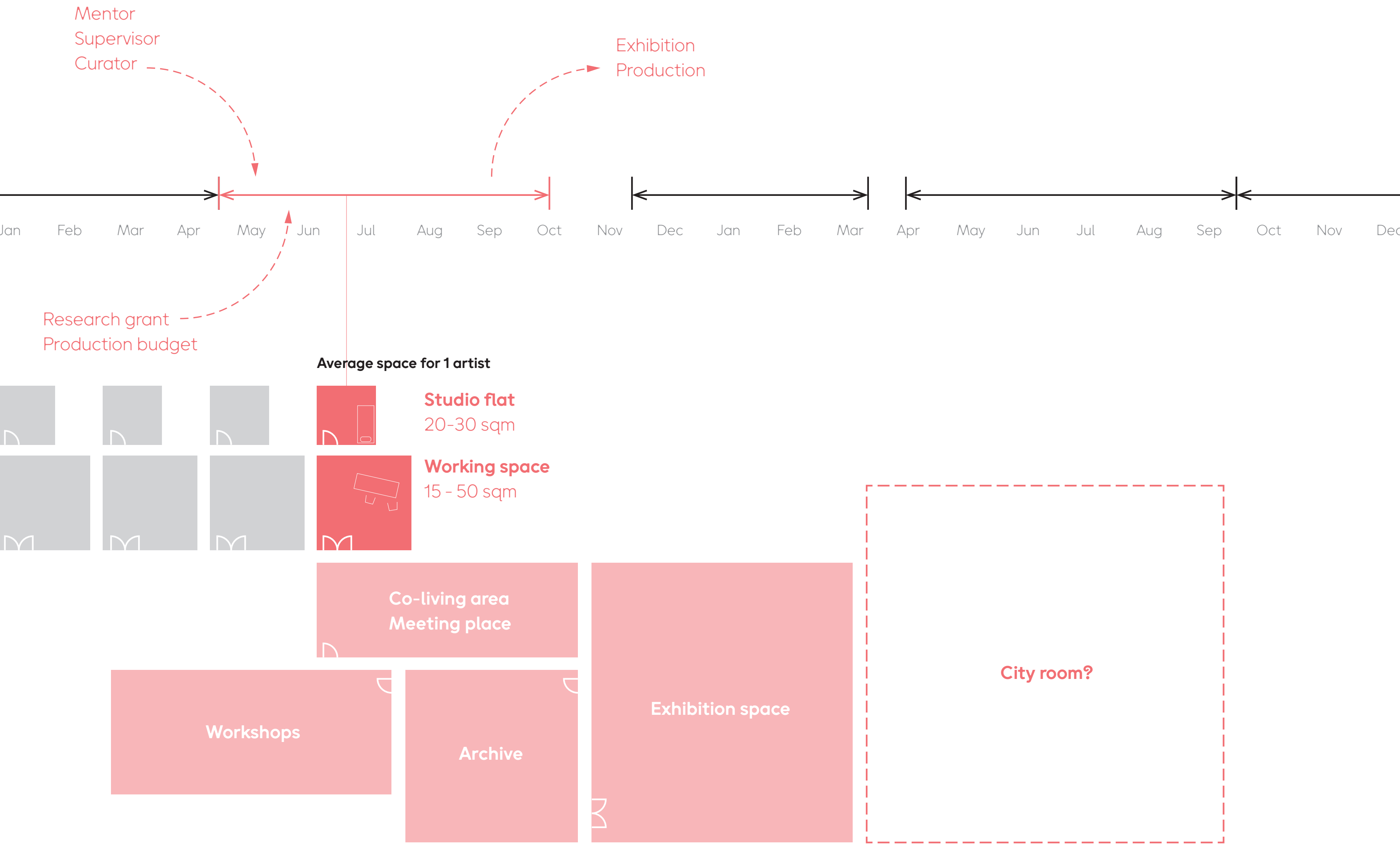

Spontaneous,
incremental,
temporal composition
of space

P5 Presentation

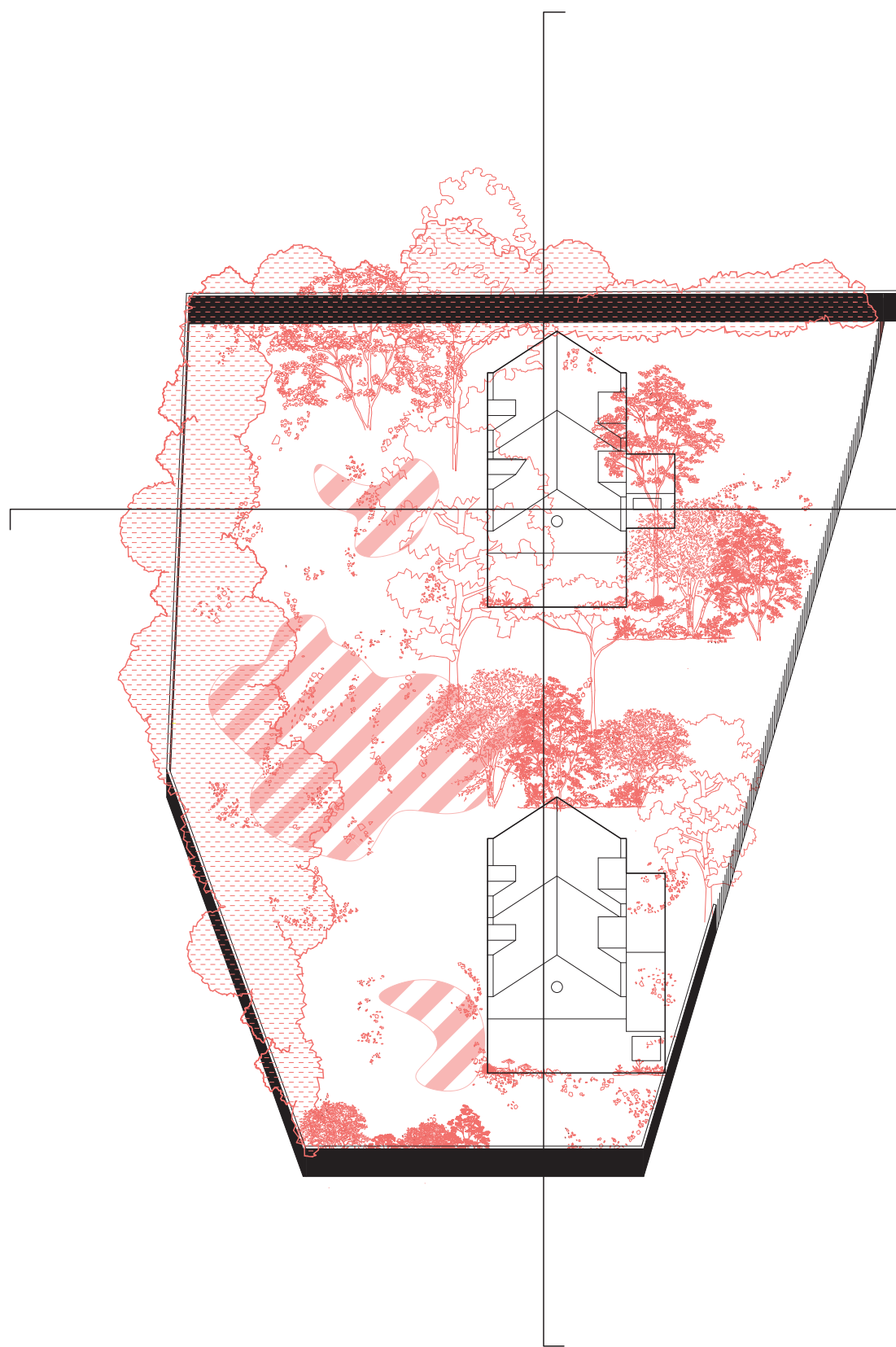
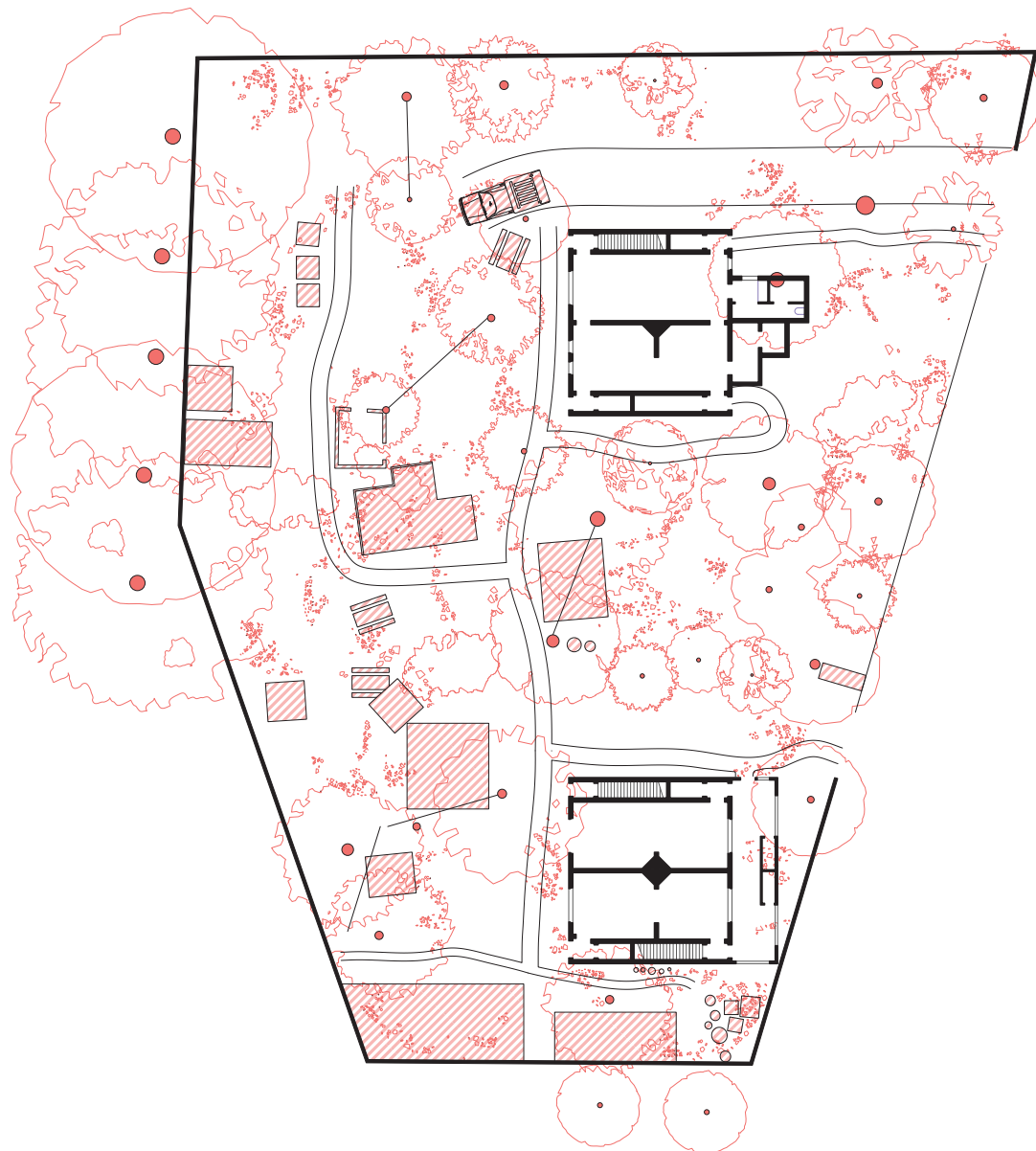
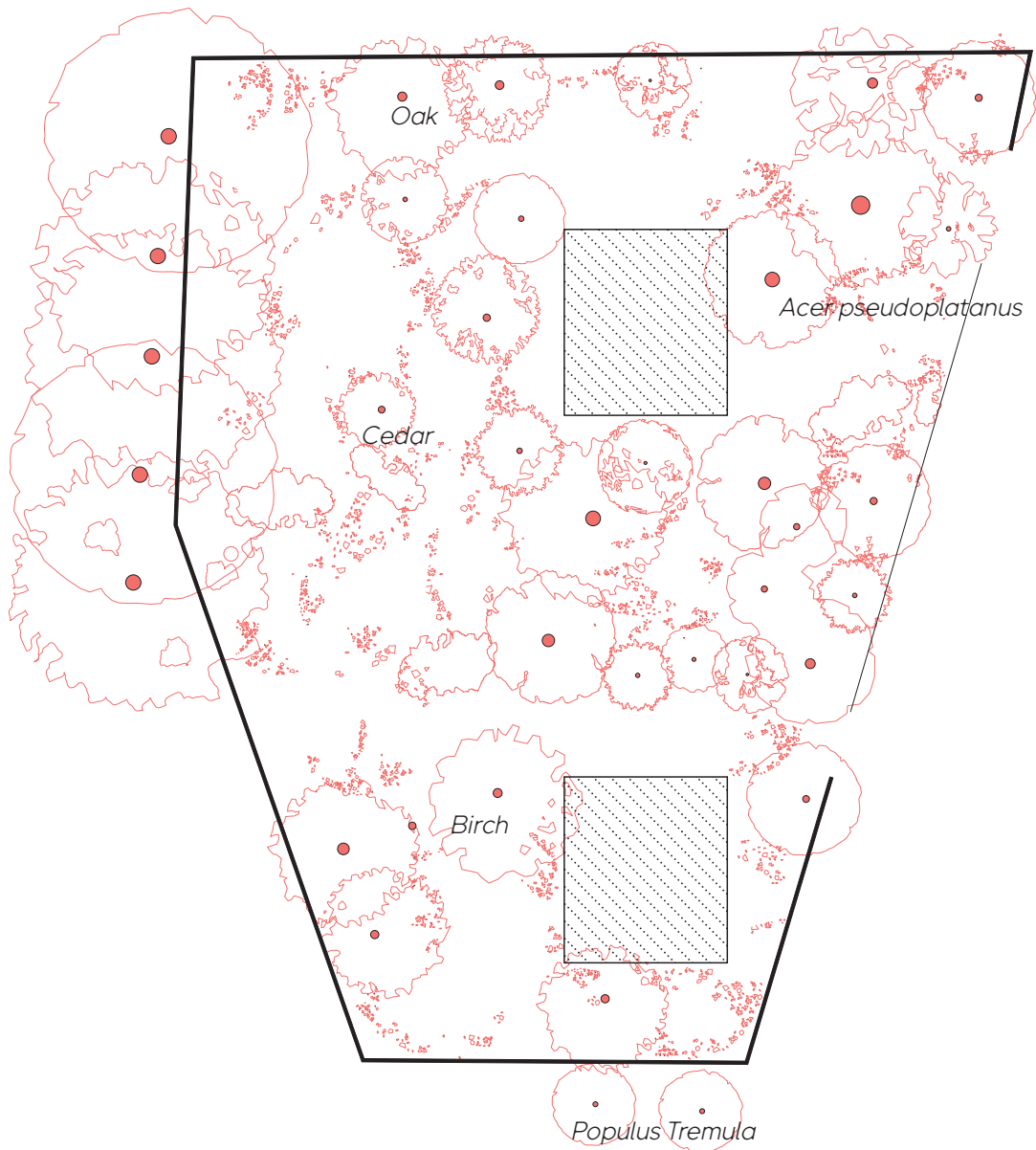

Research

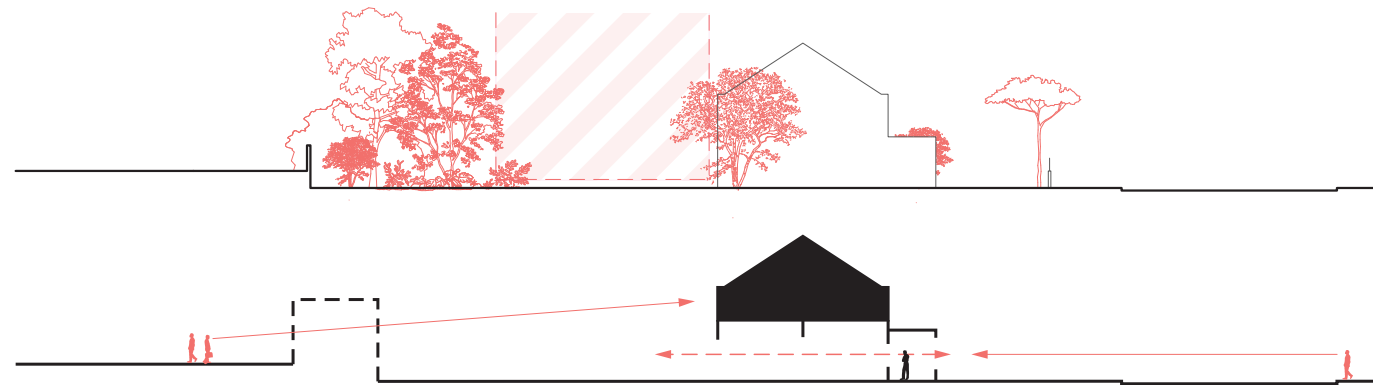



Enclosed garden
as a typology
in Antwerp

P5 Presentation

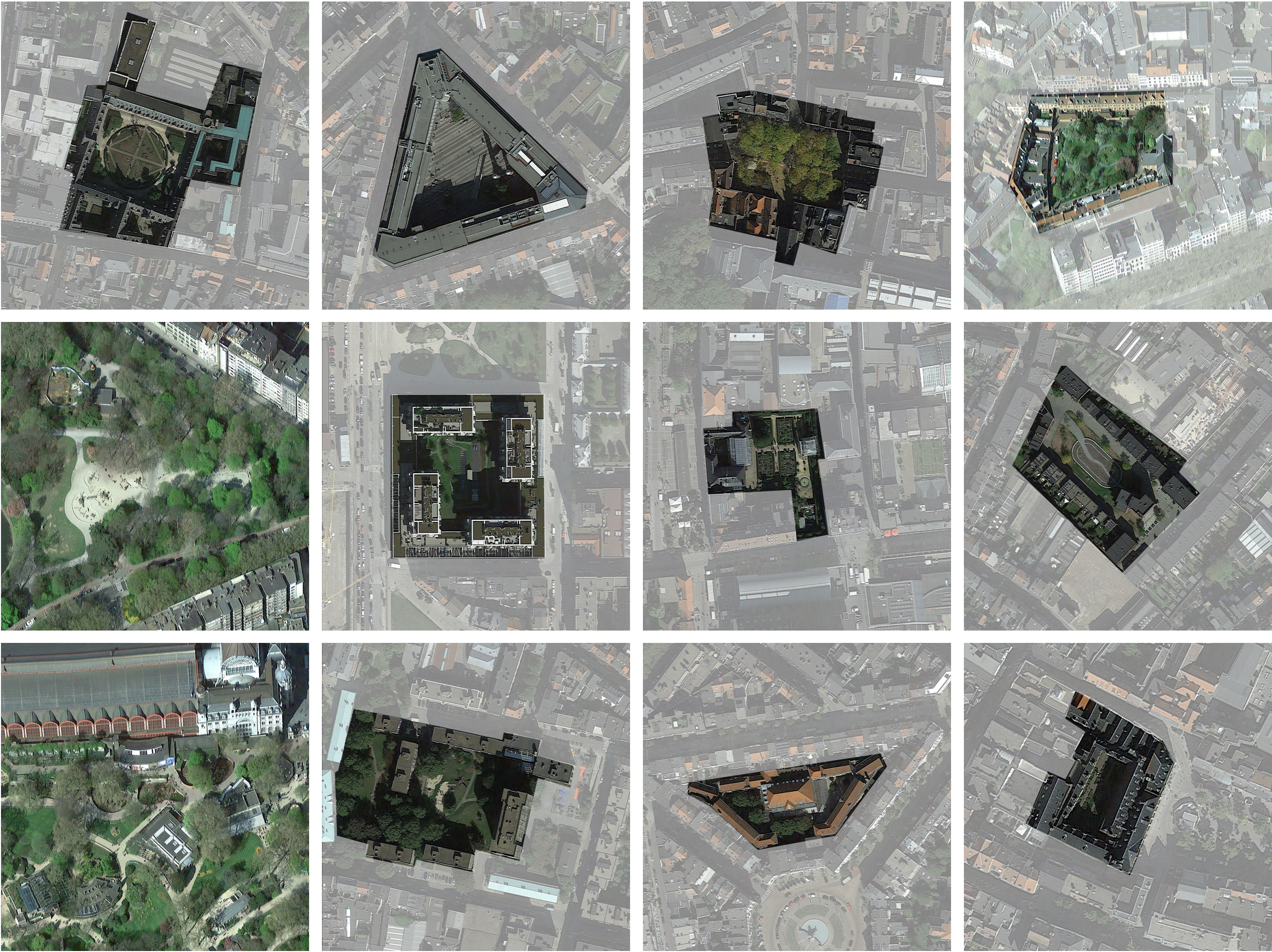

Research

Thresholds of Appearance: Hortus Conclusus as new artists' hub on the edge of city

Hortus Ludi

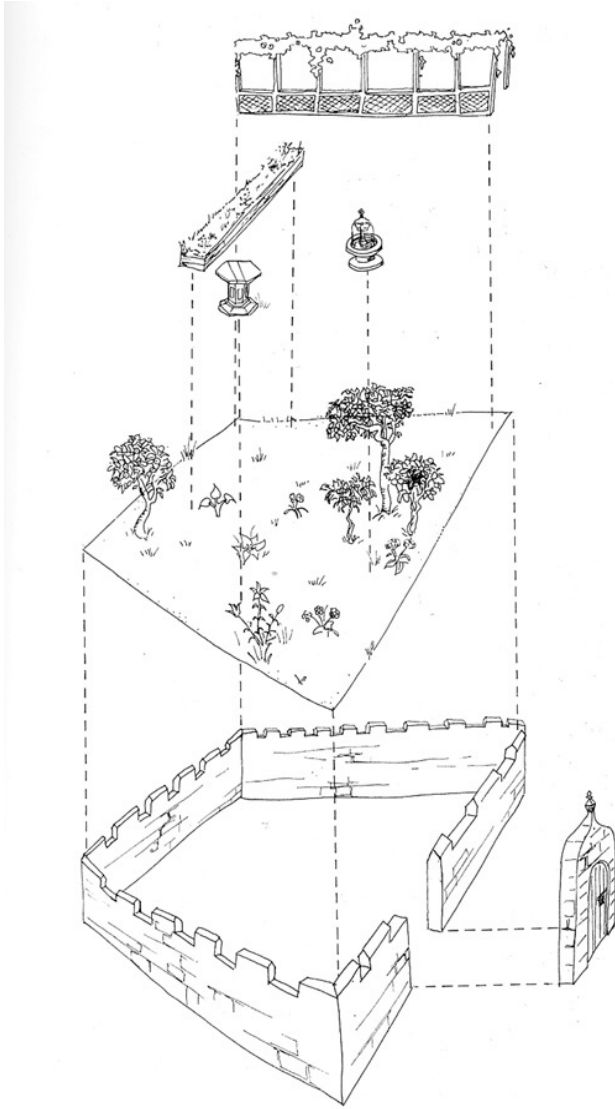

Hortus catalogi

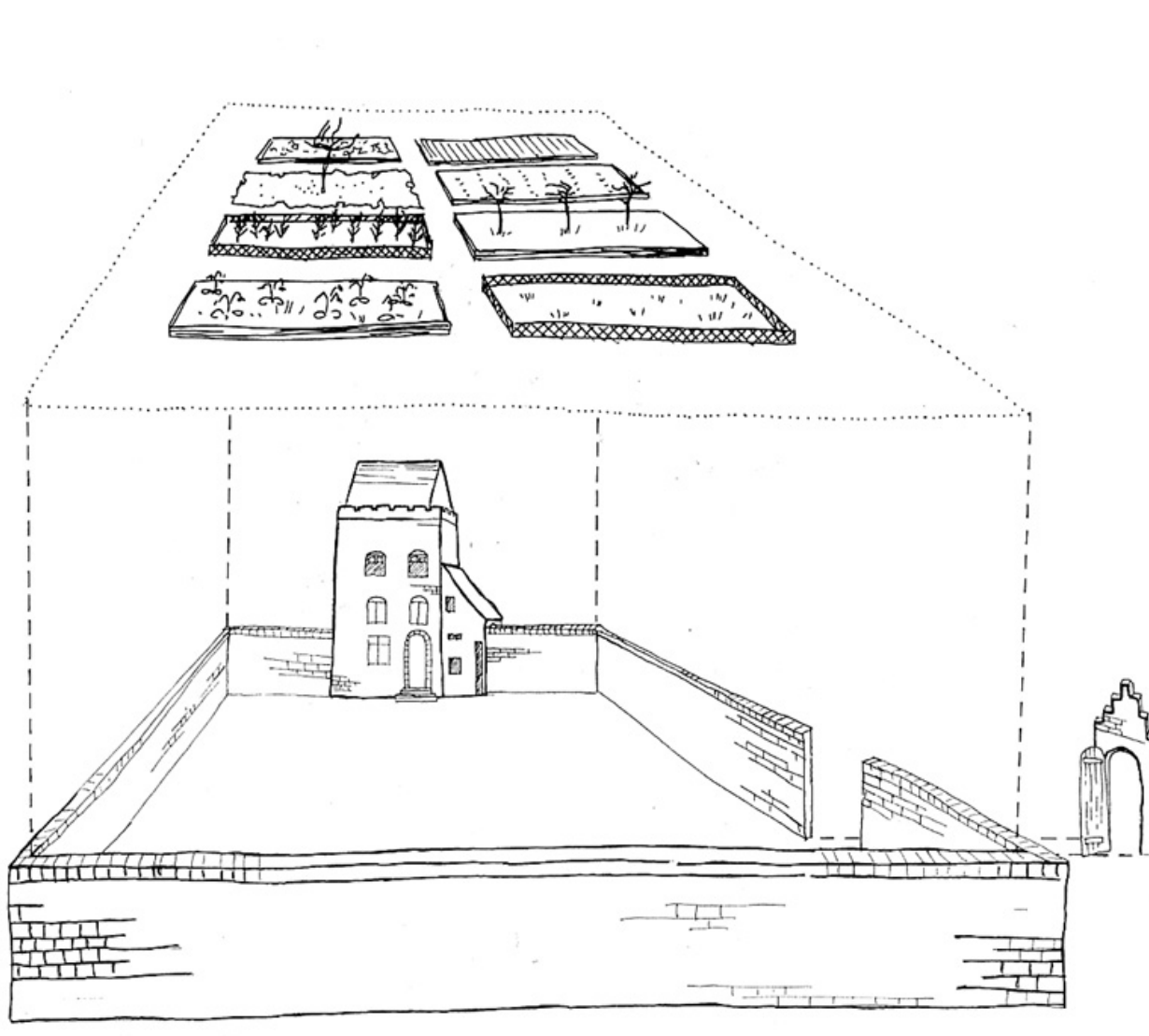

Hortus Contemplationis

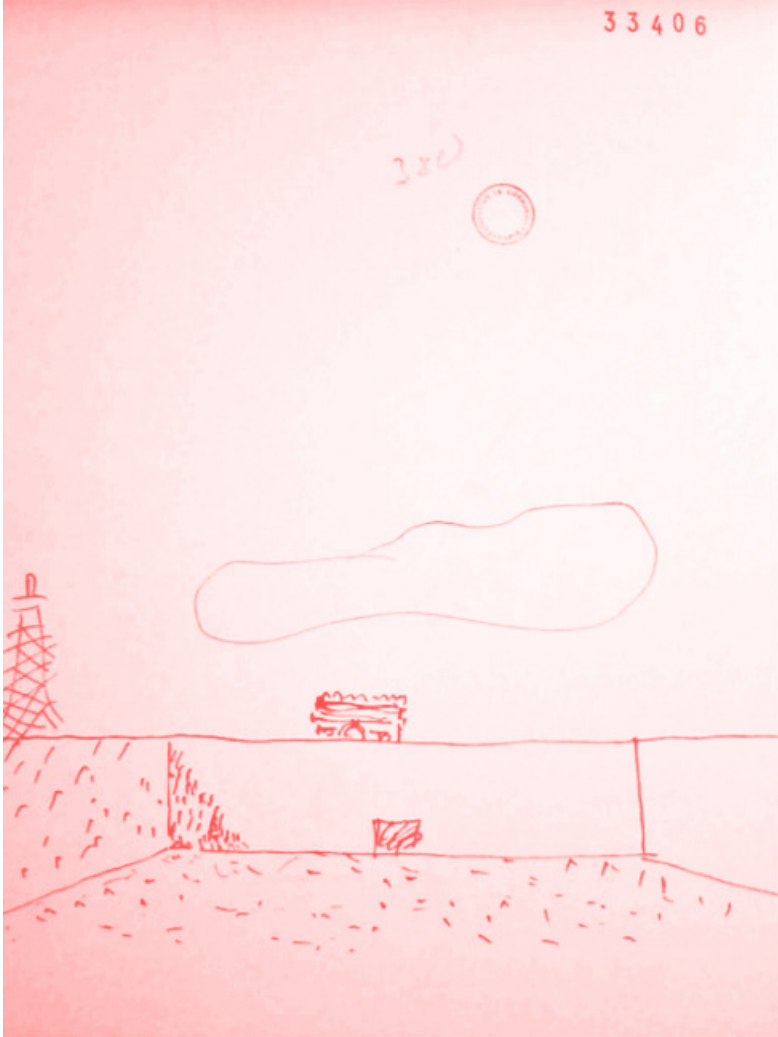
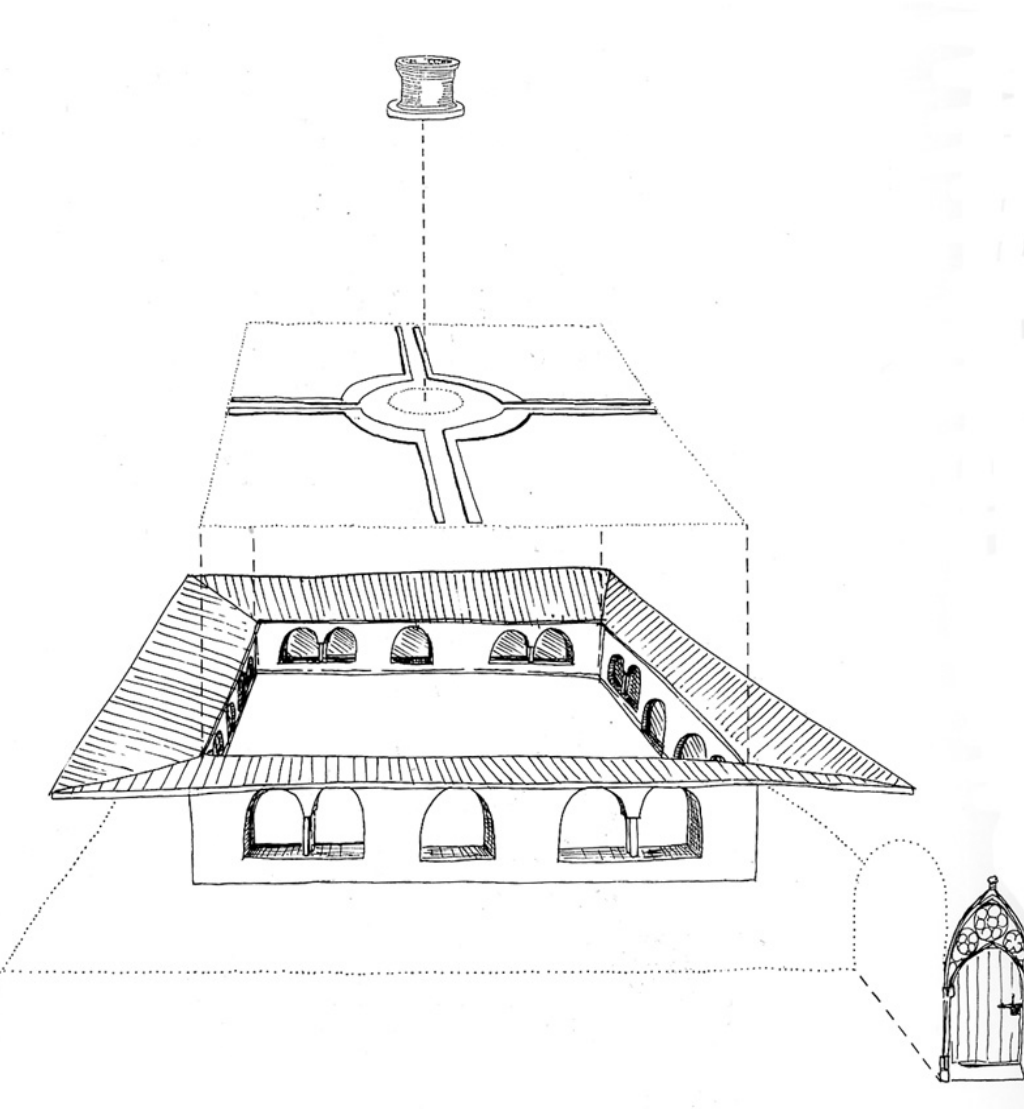

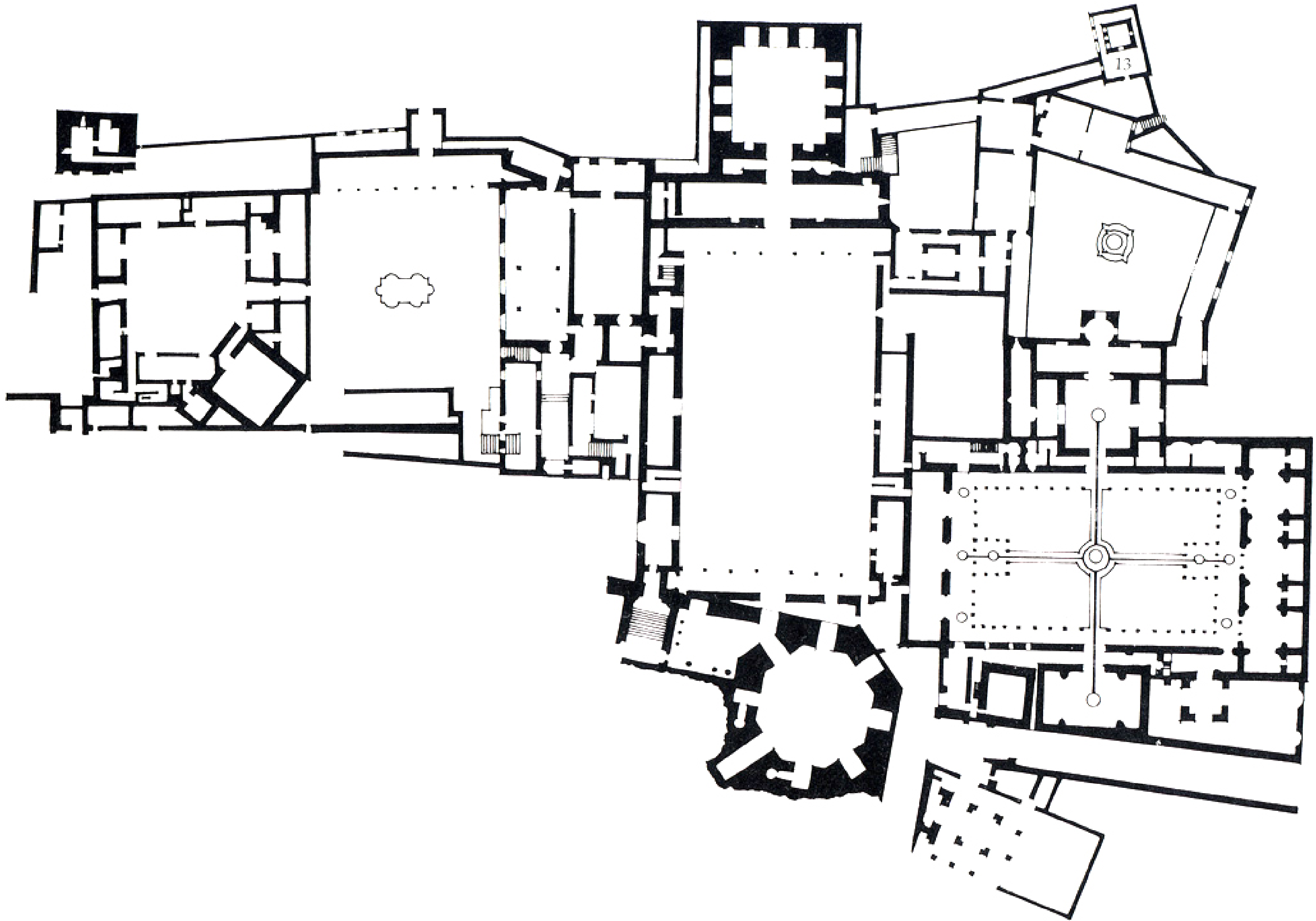

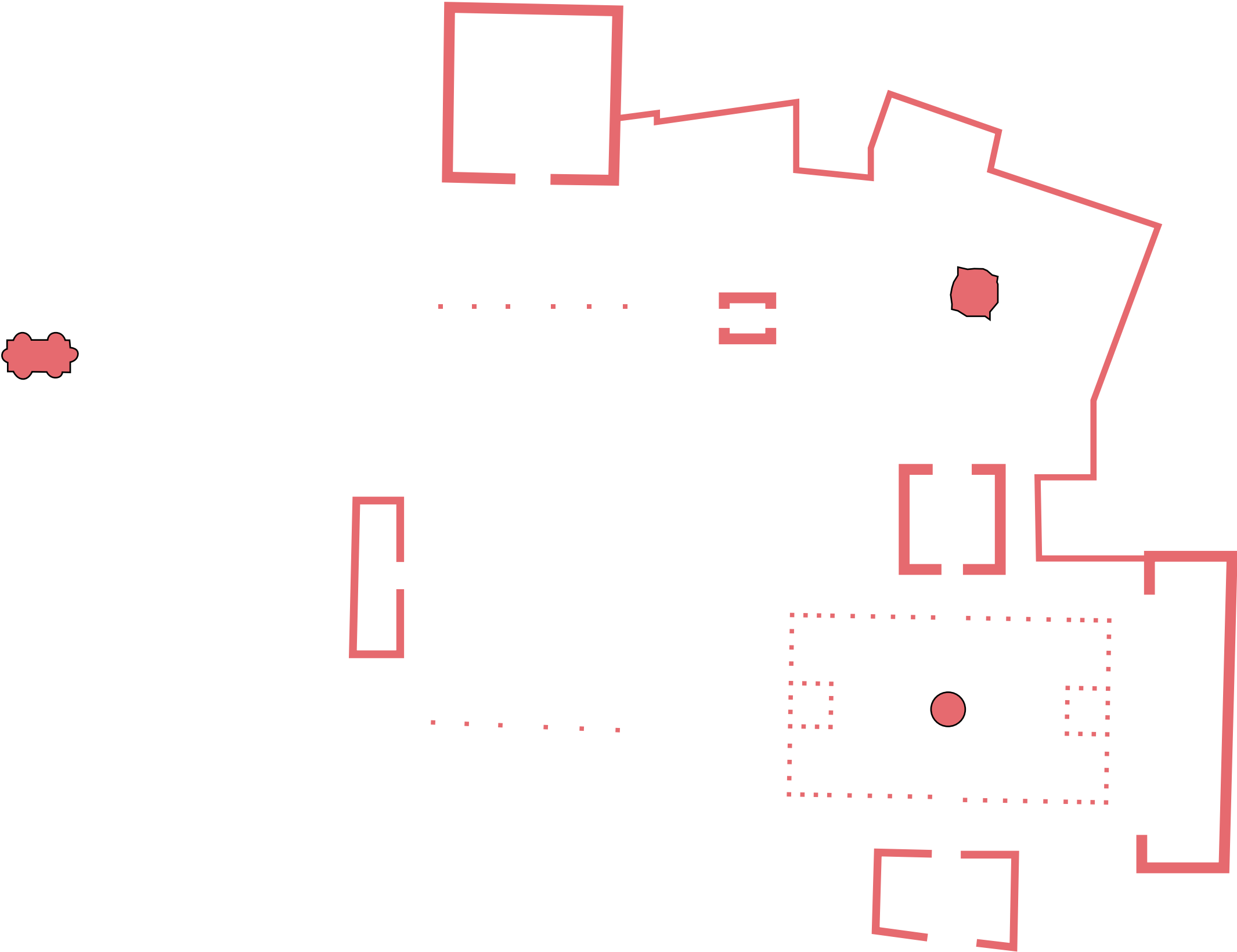

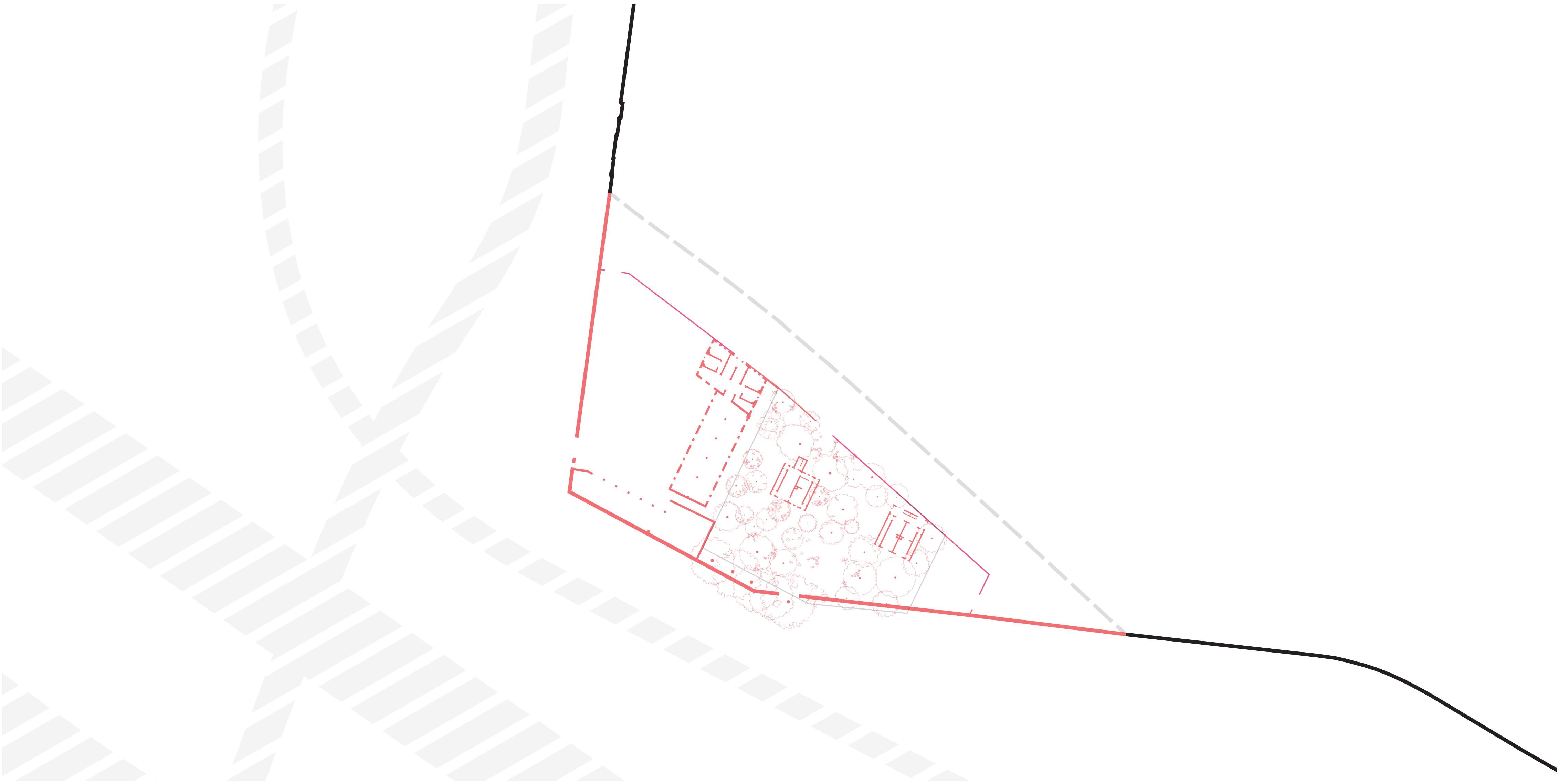

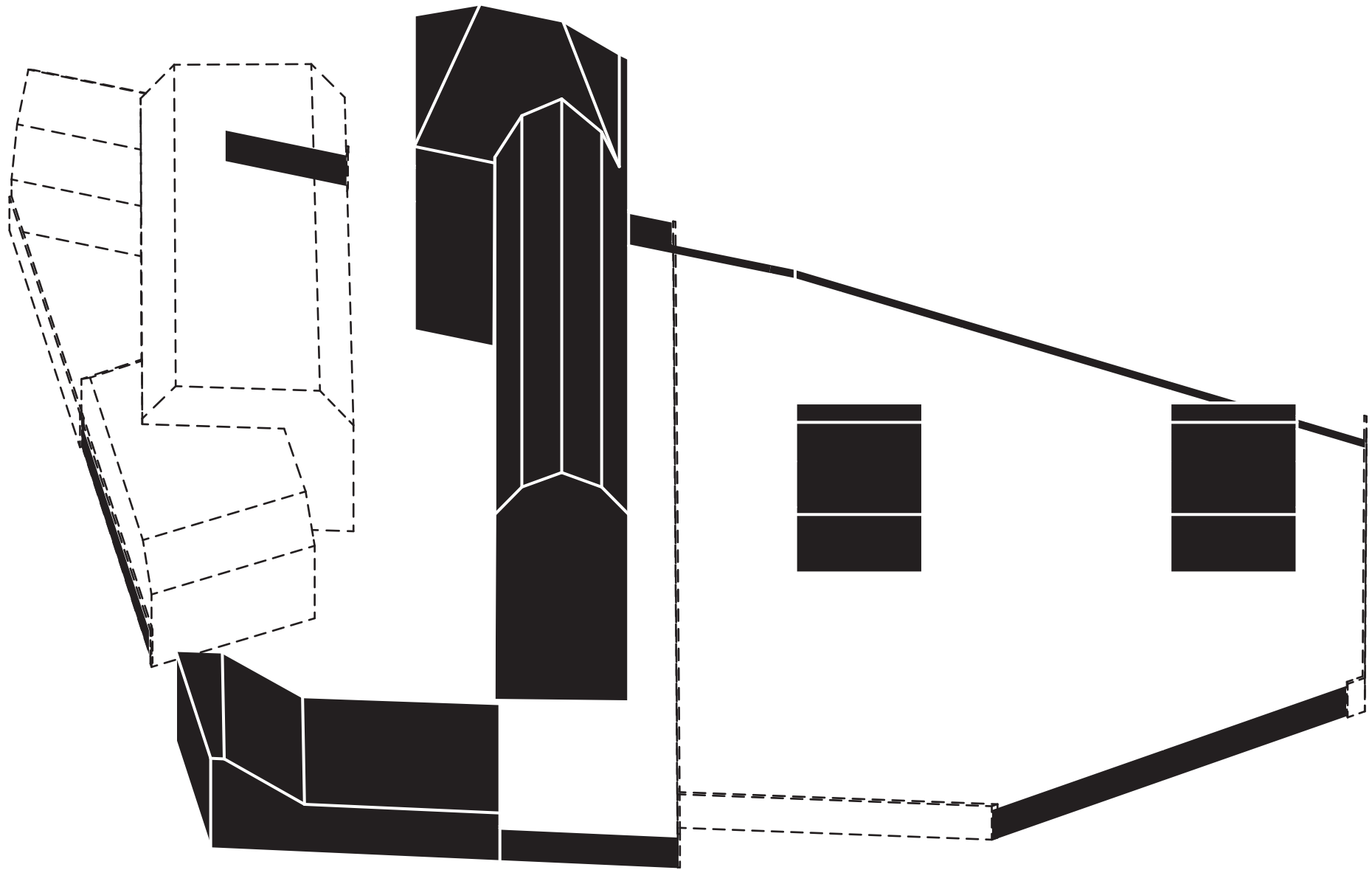

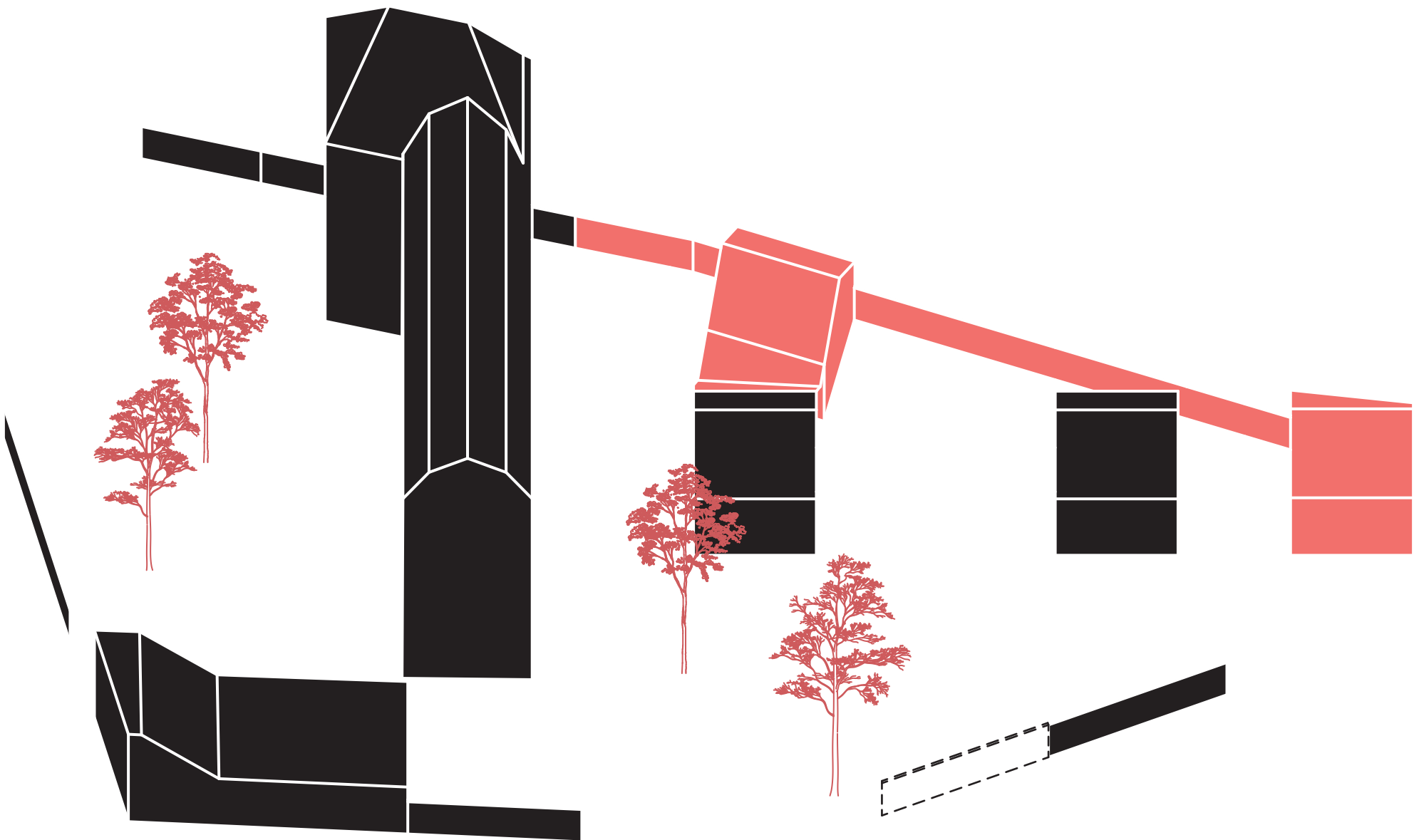

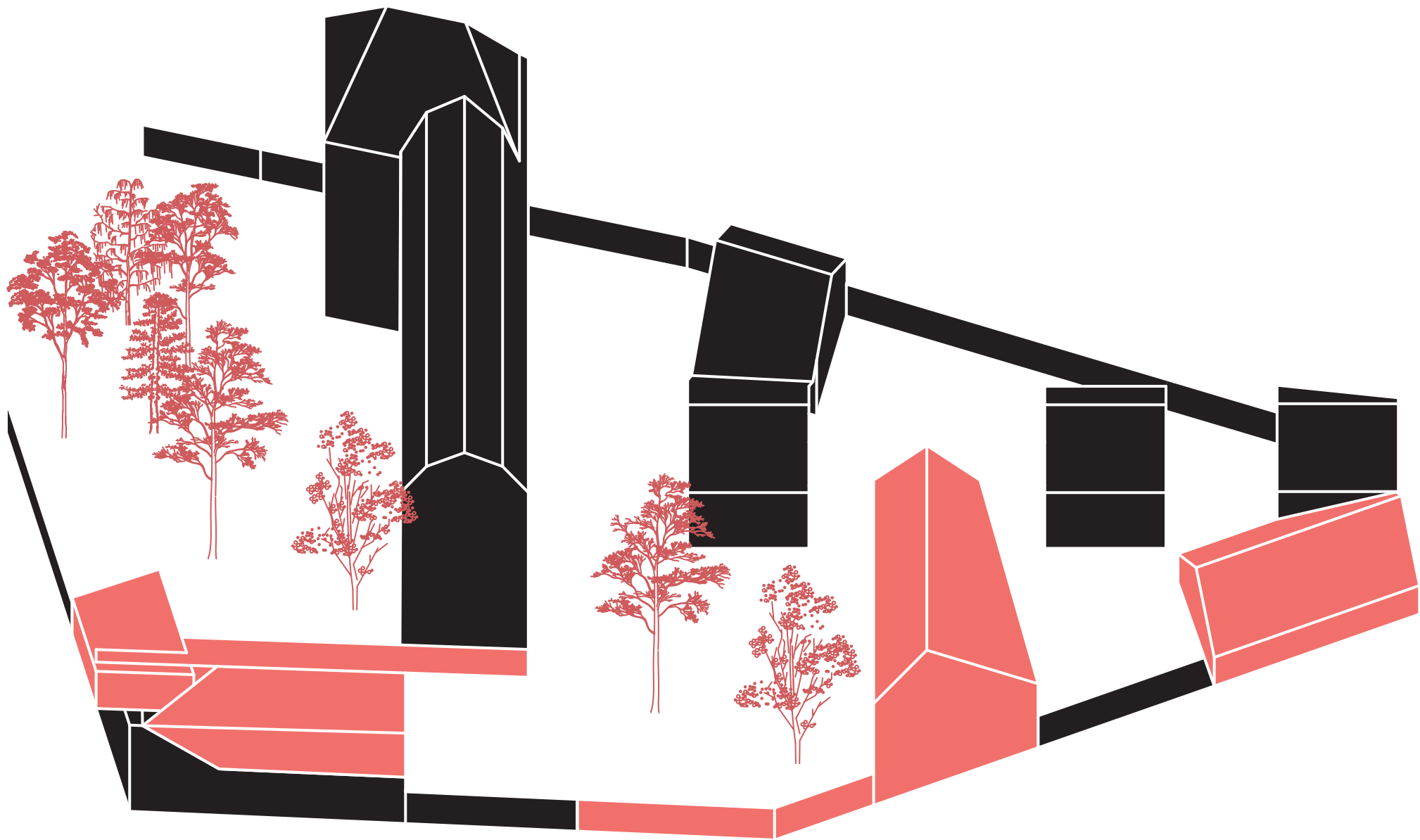

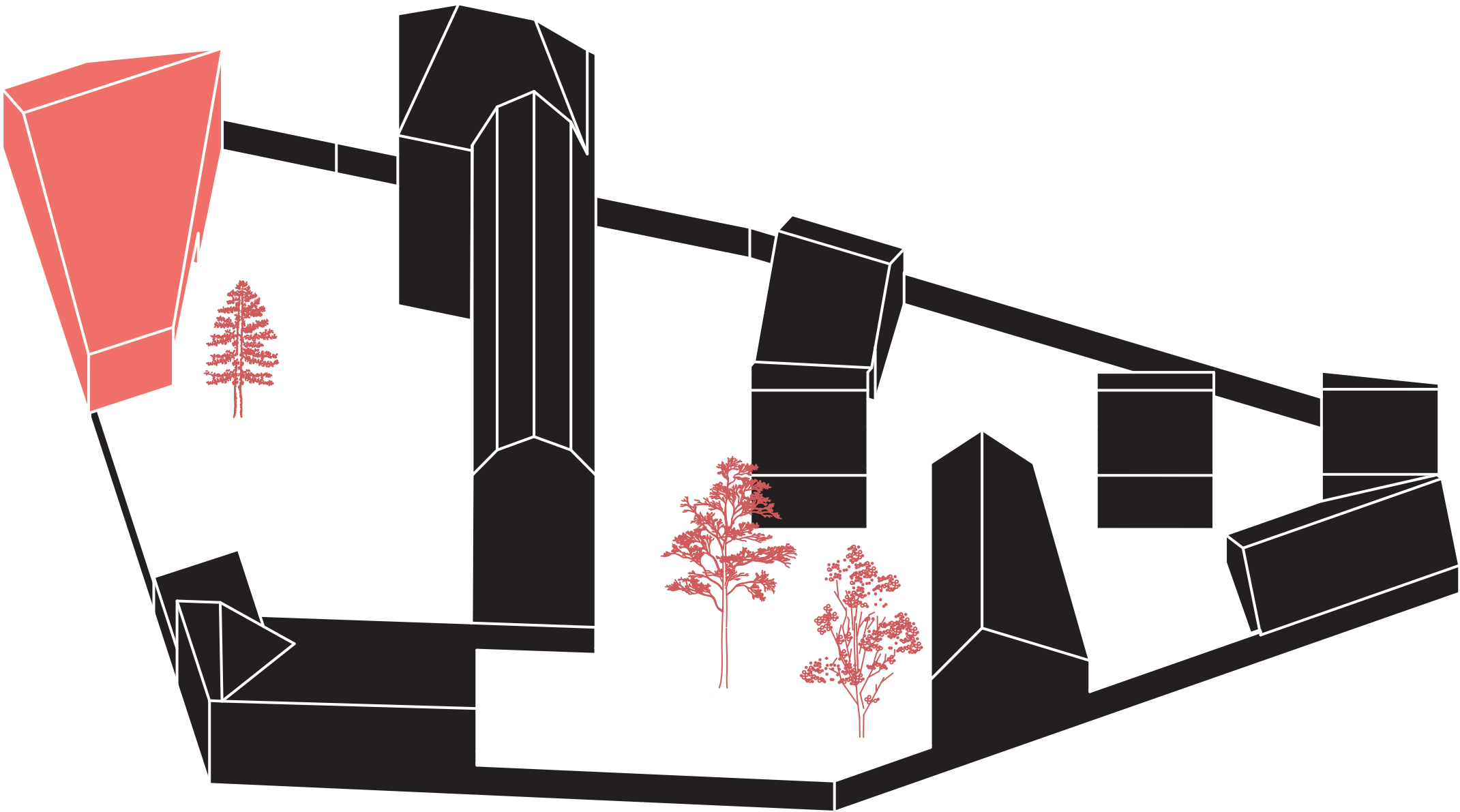

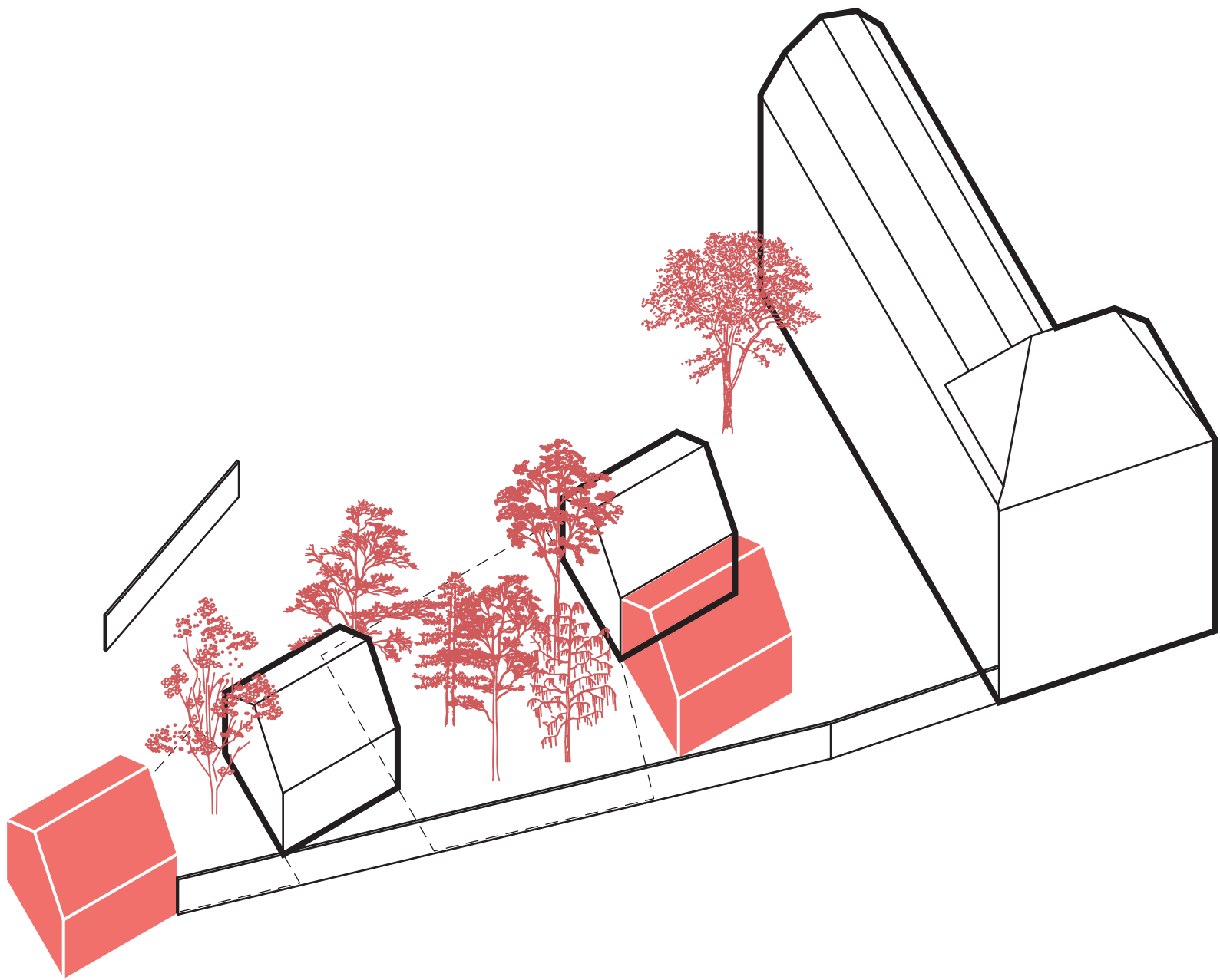

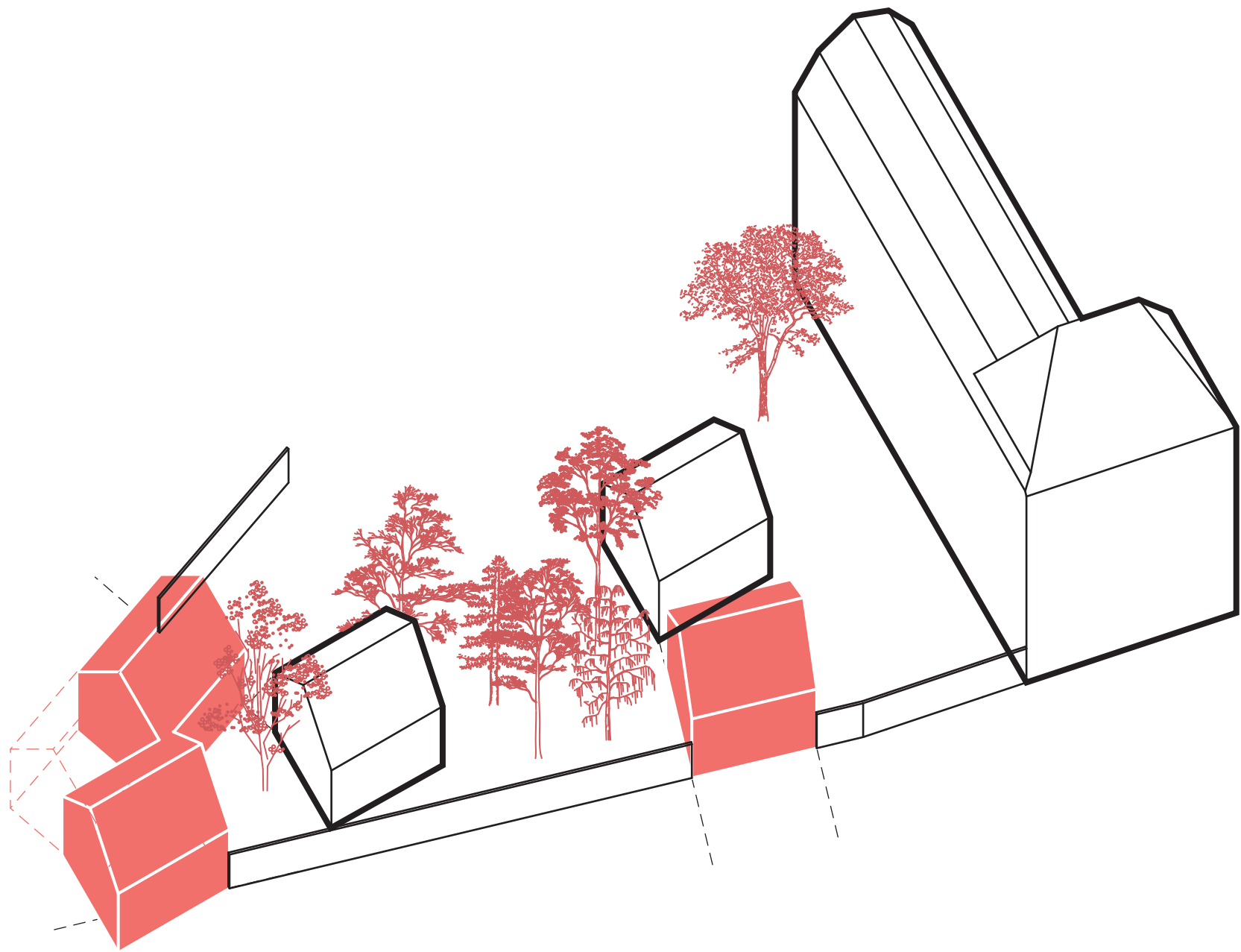

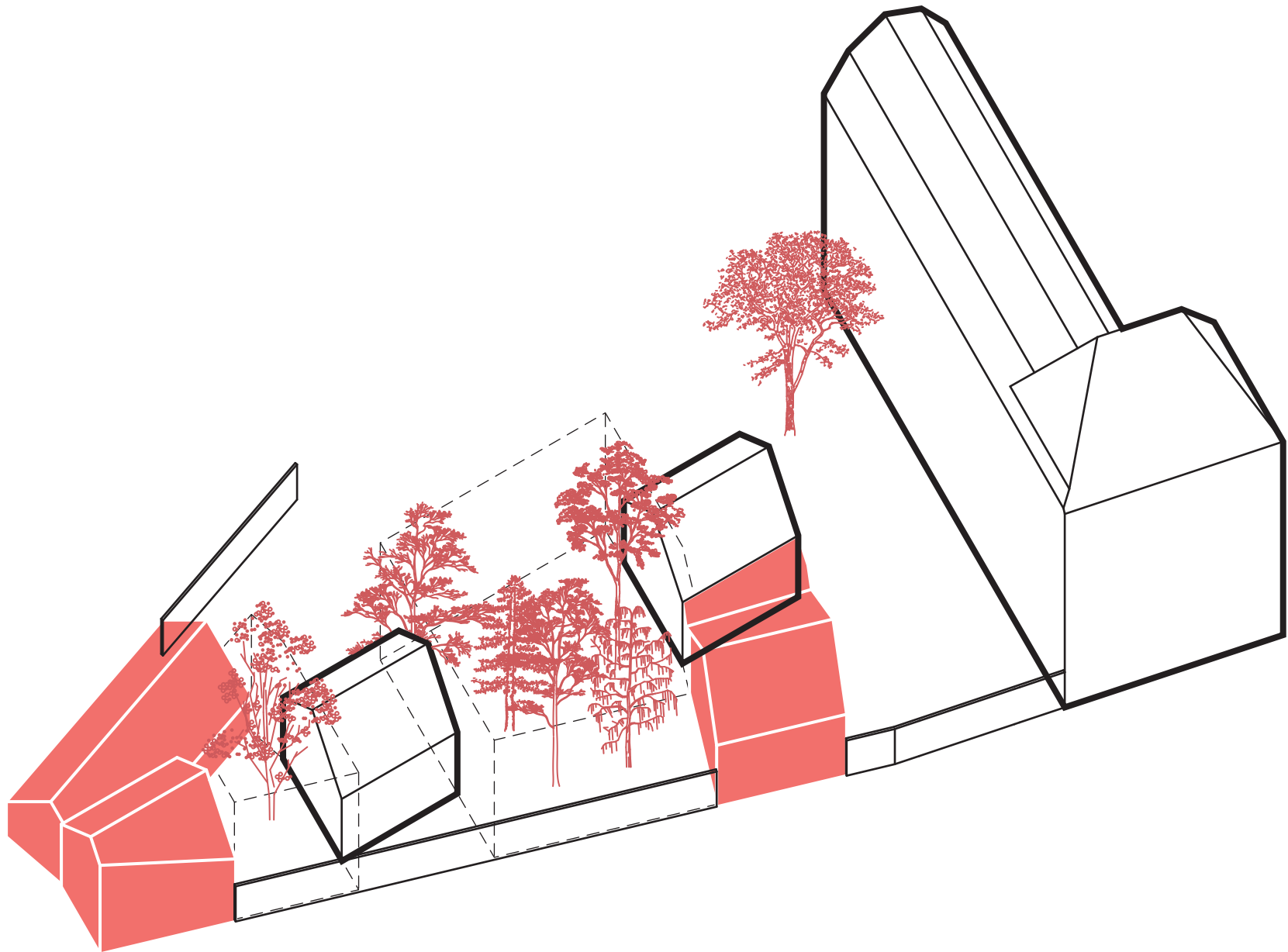

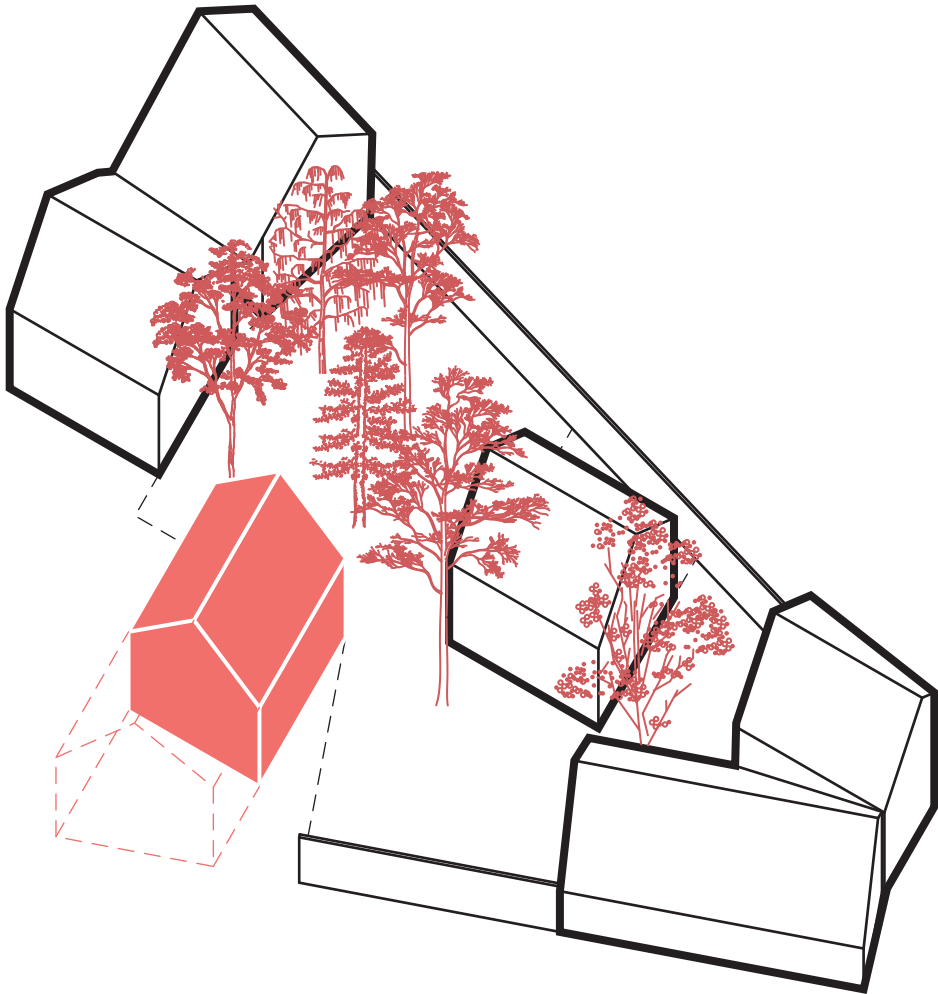

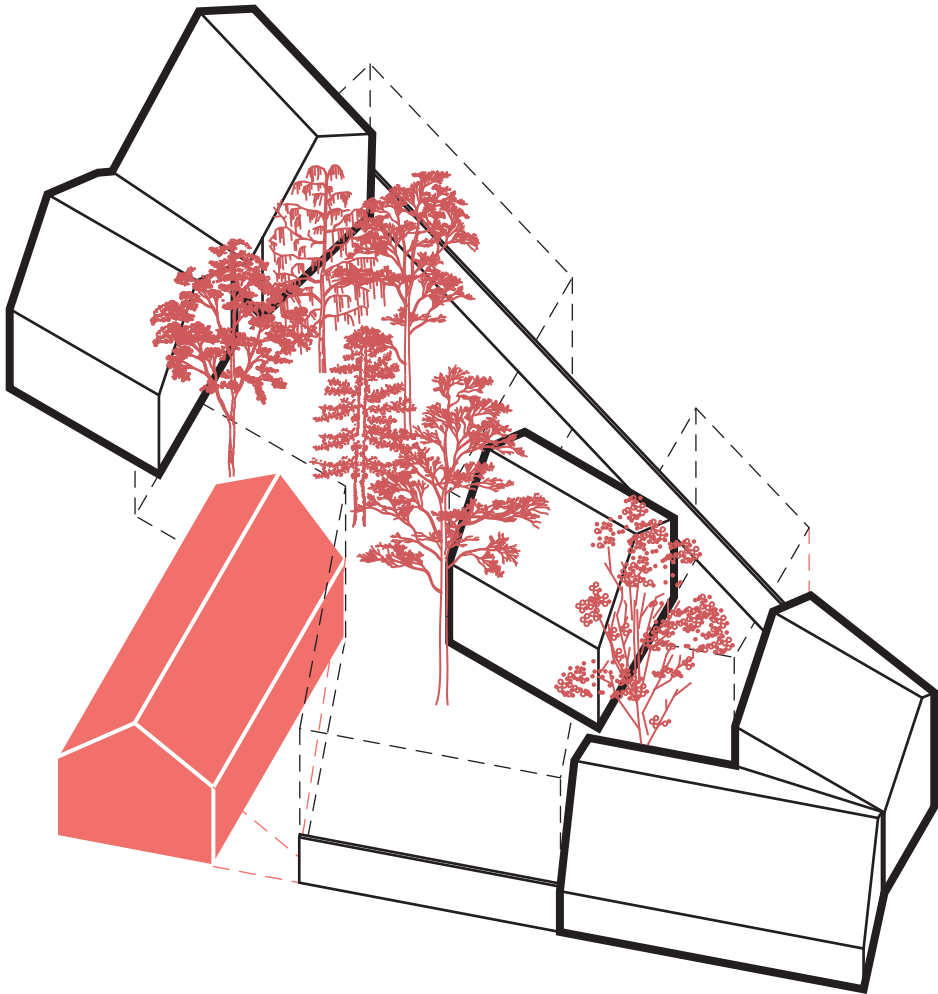

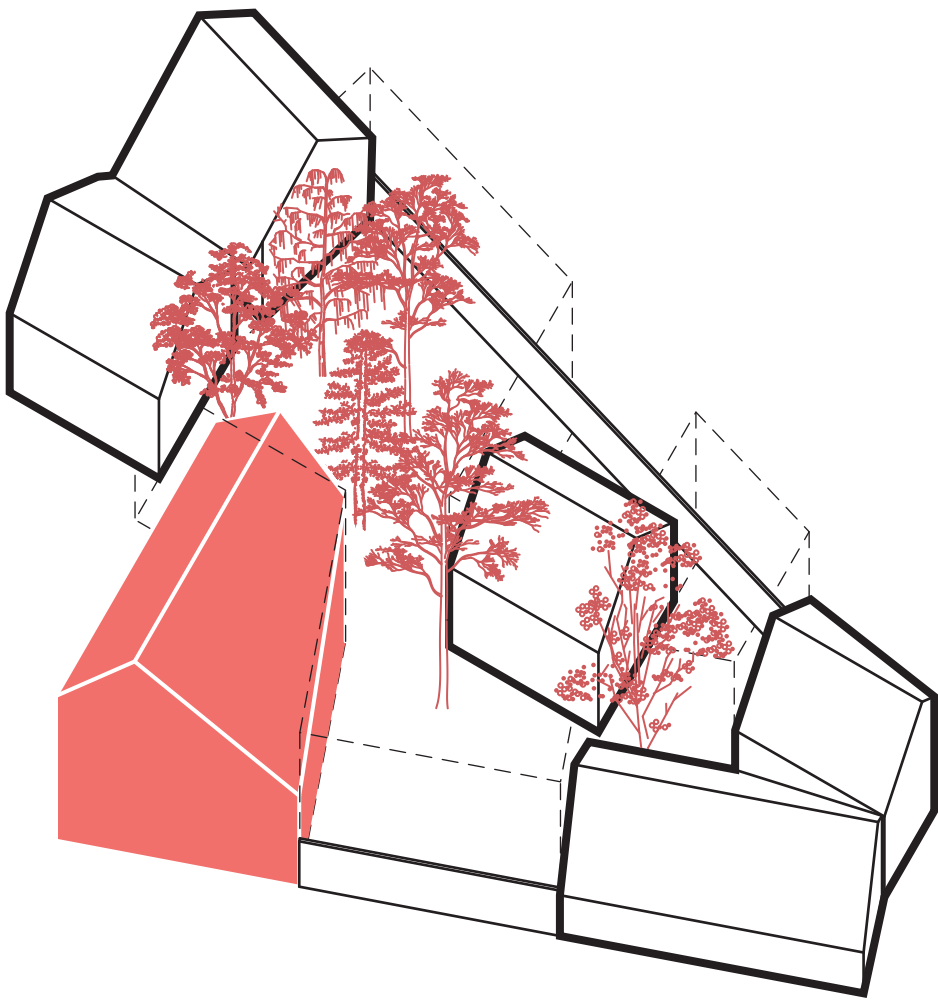

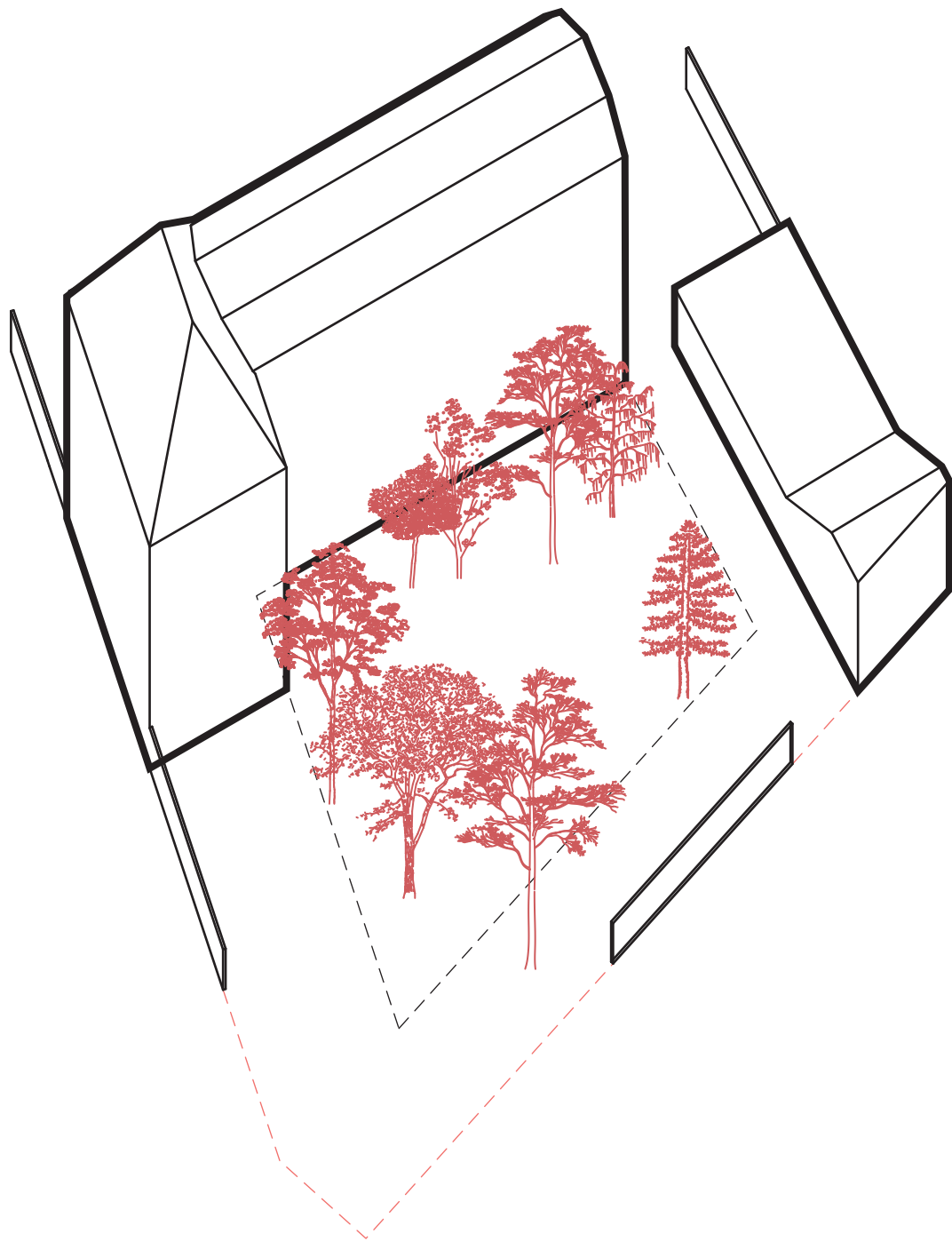

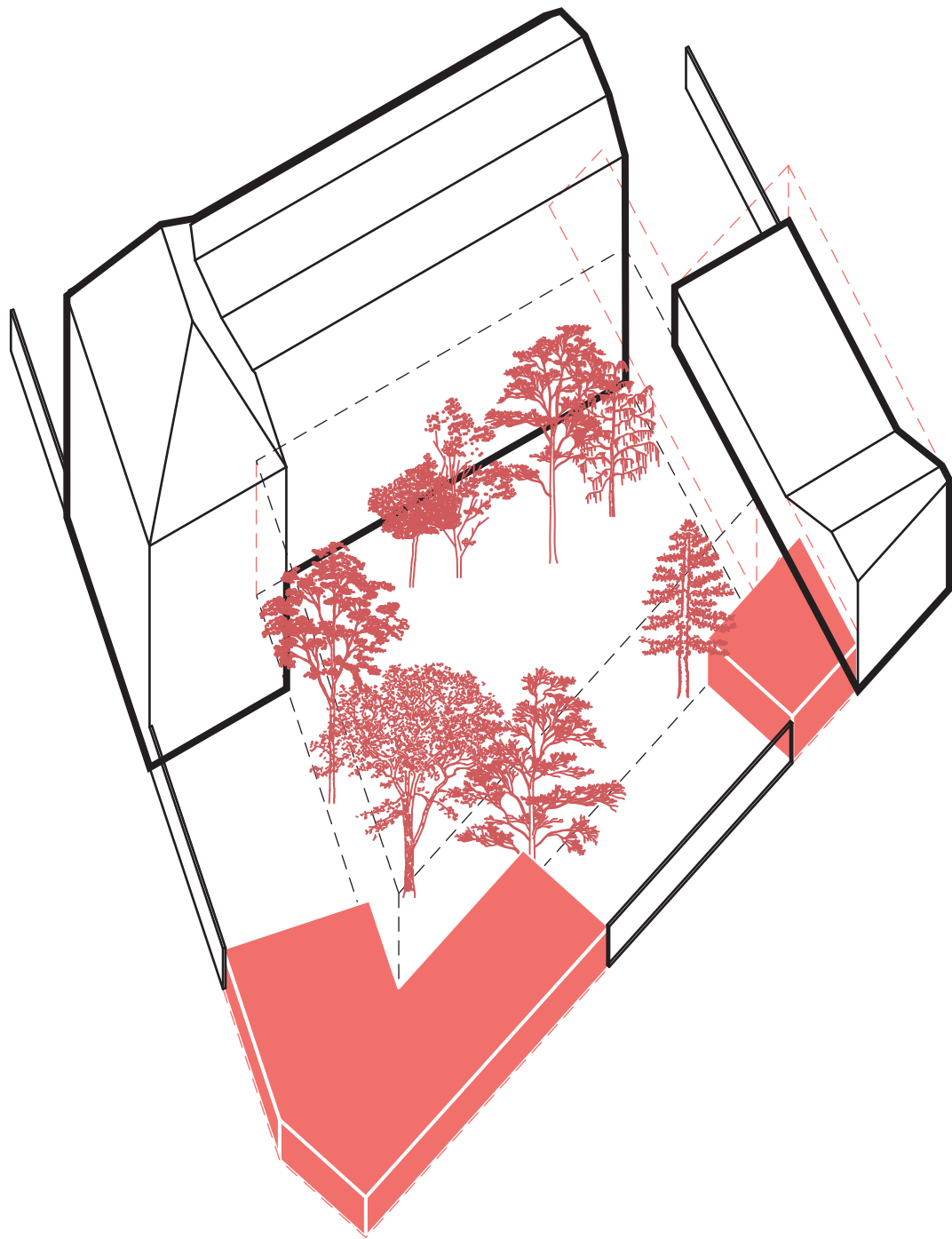

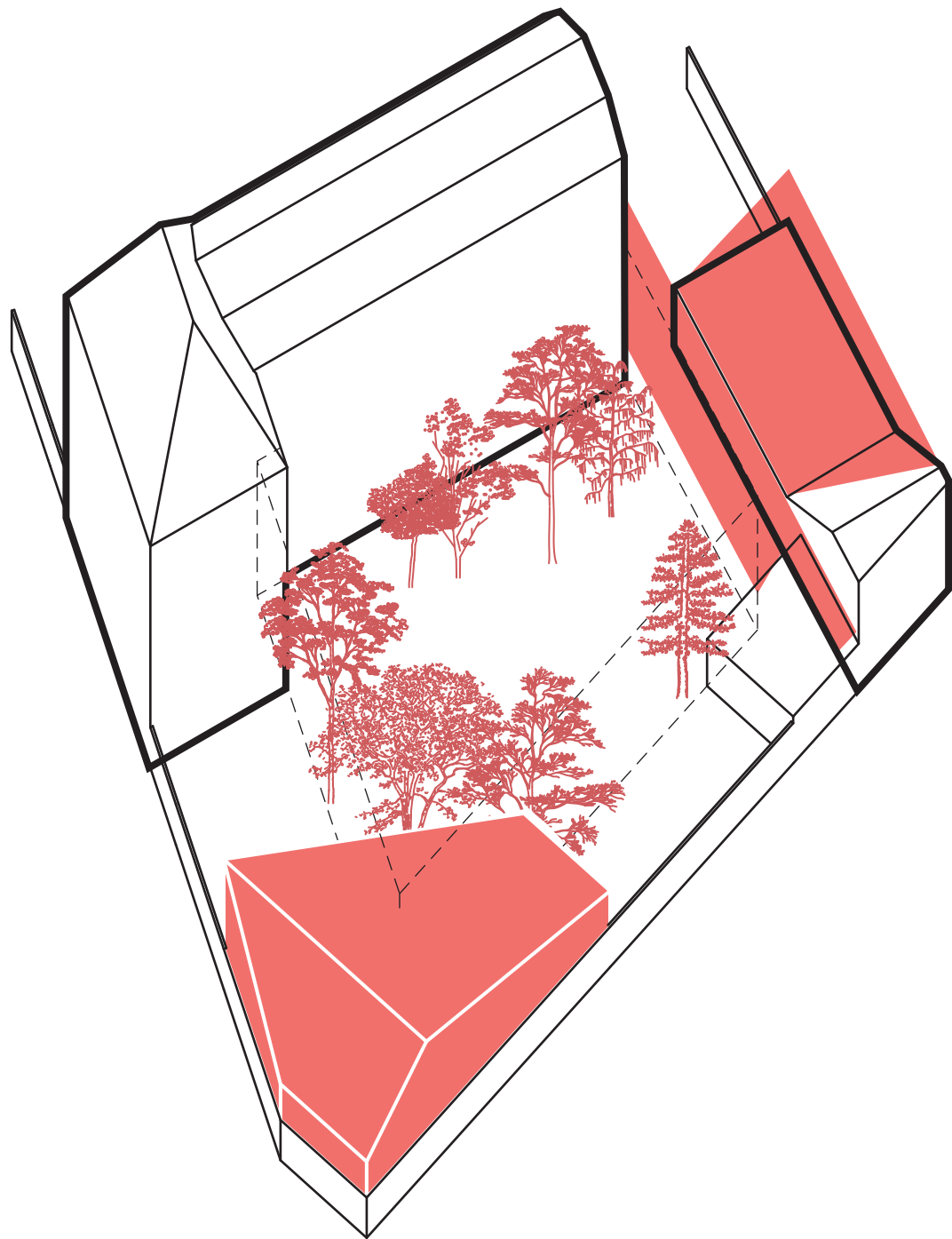

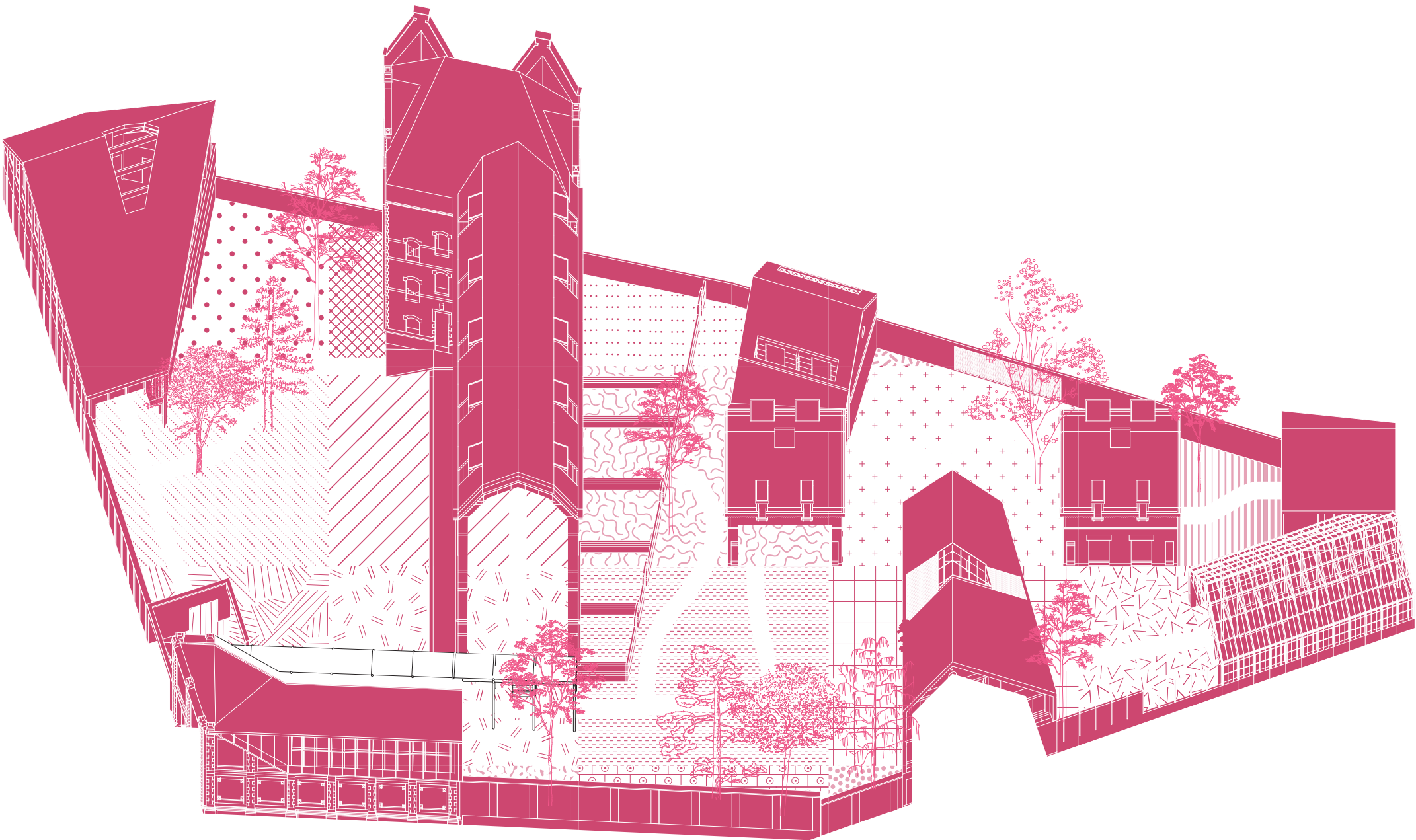

Site Isometric
Design
1:500

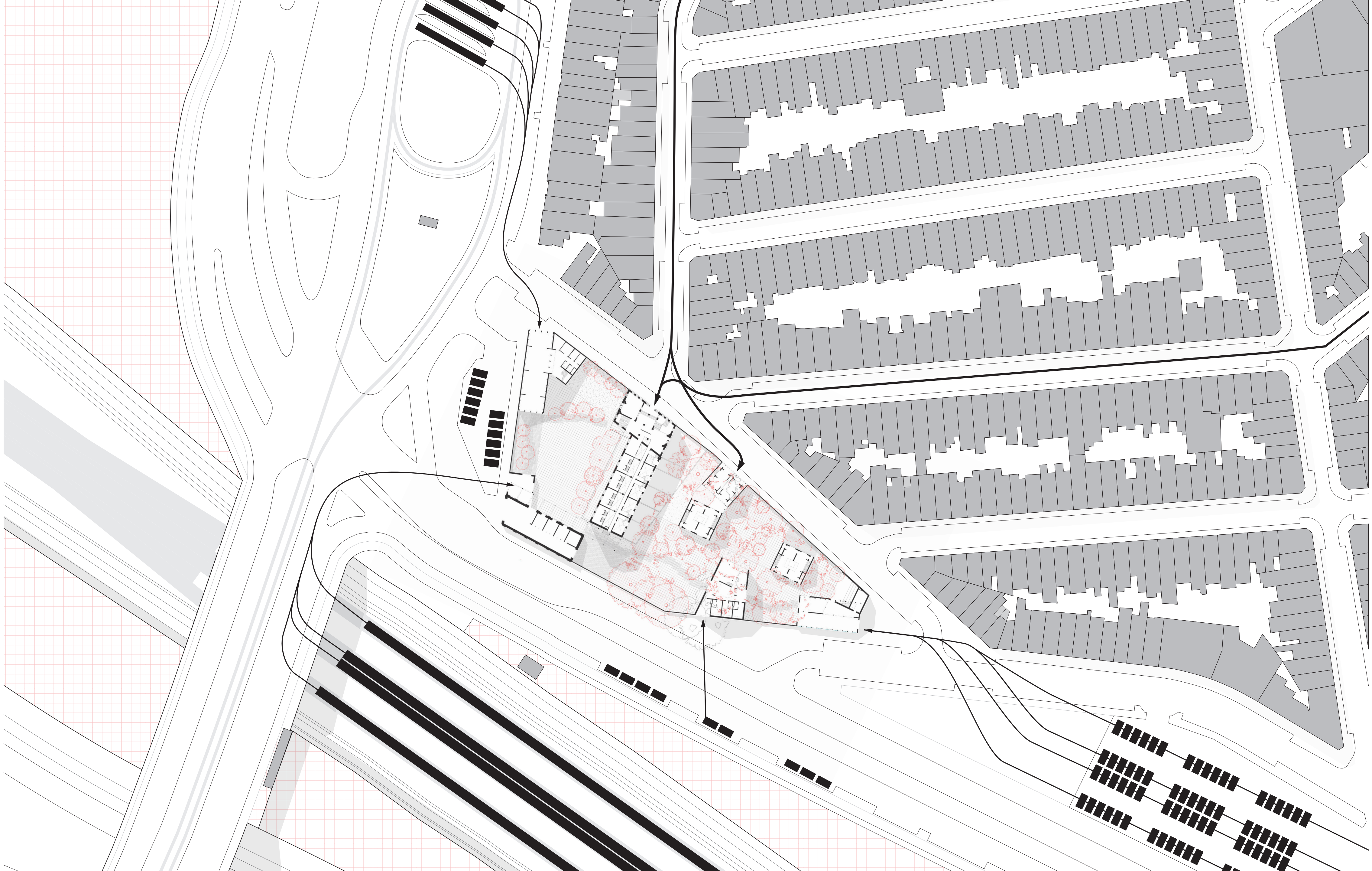

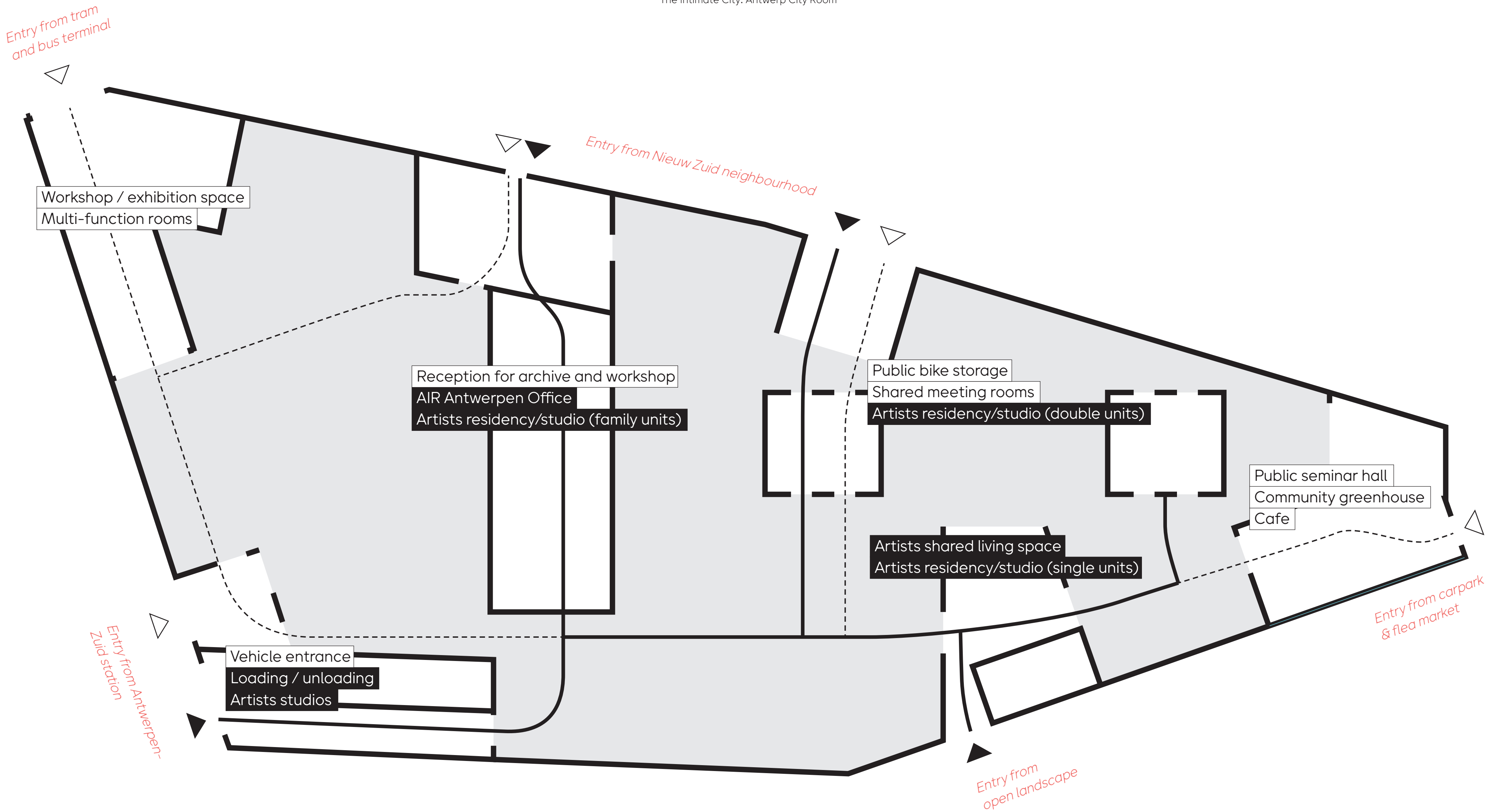

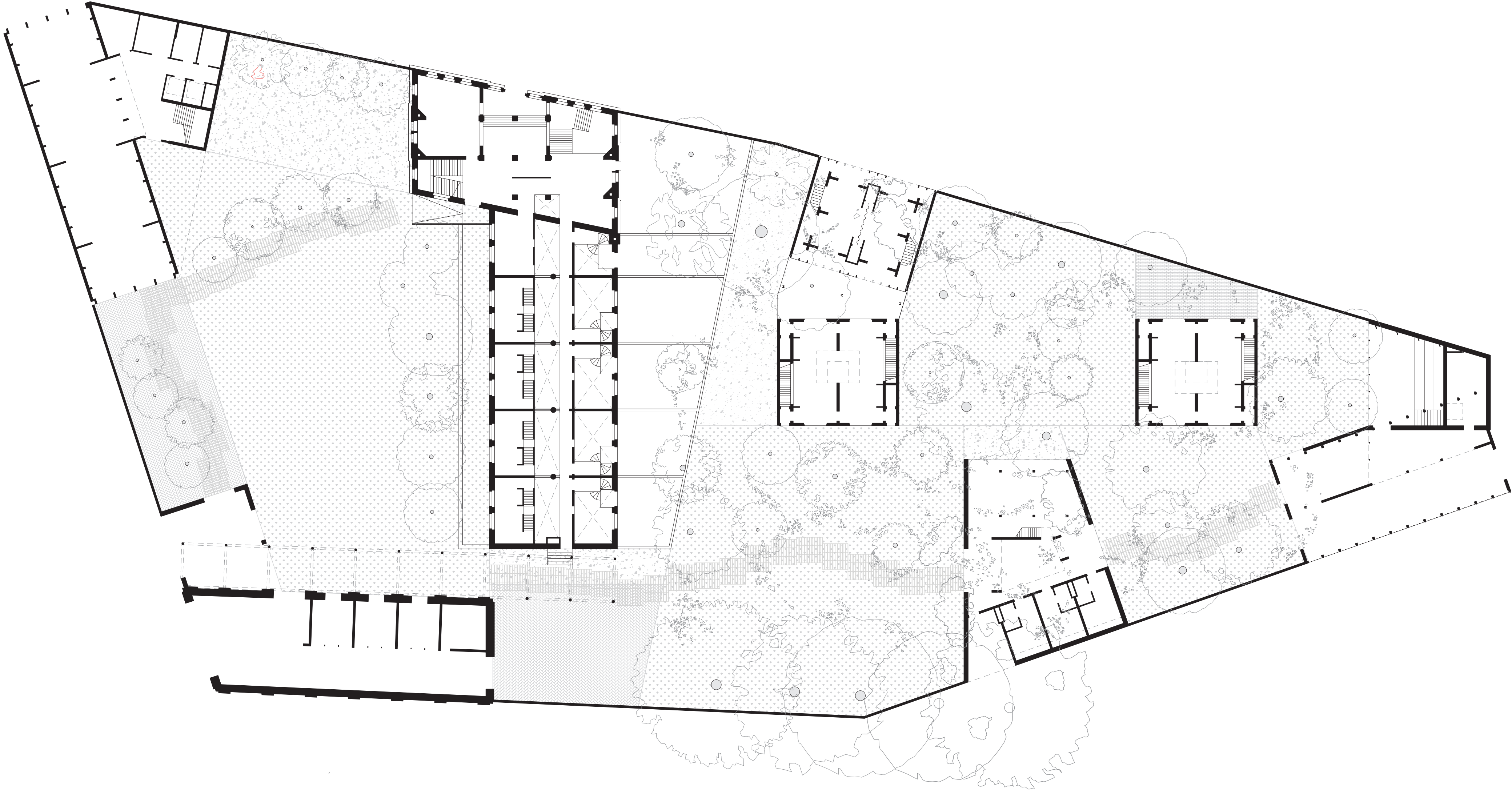

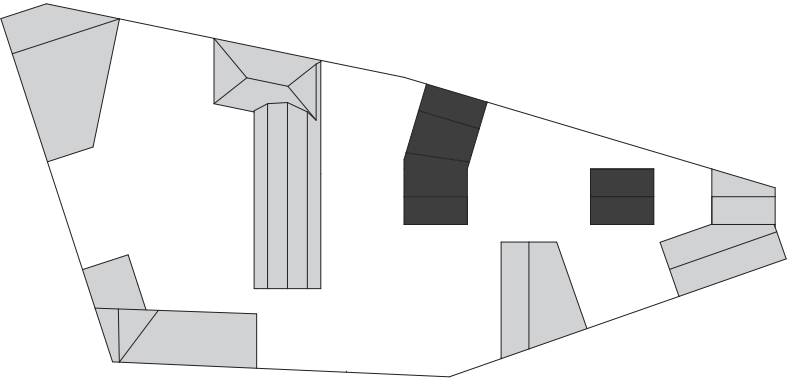

P5 Presentation

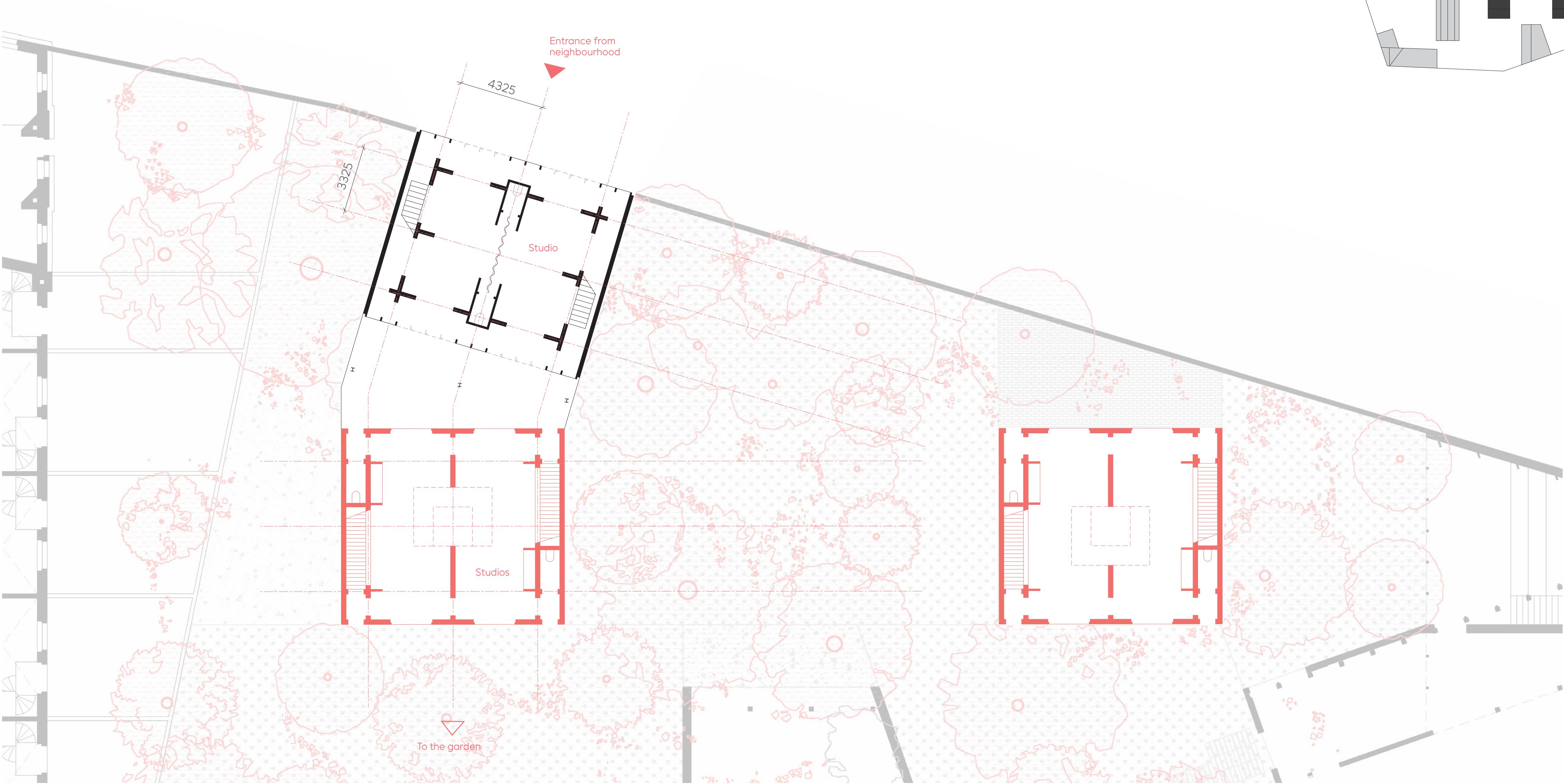

Design

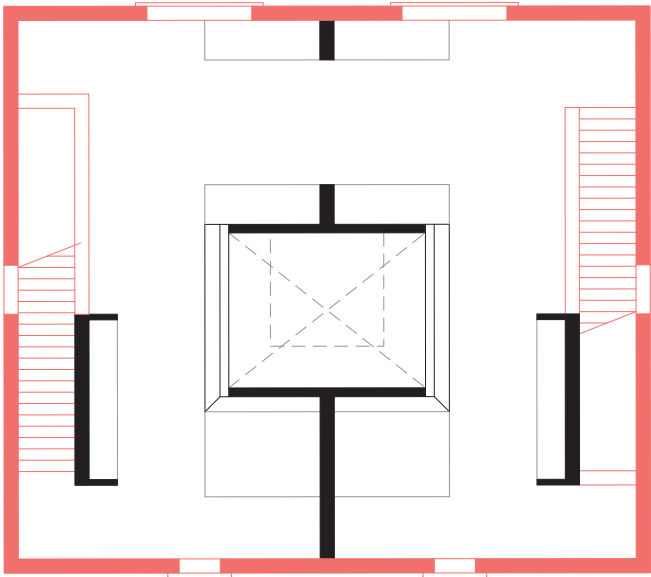
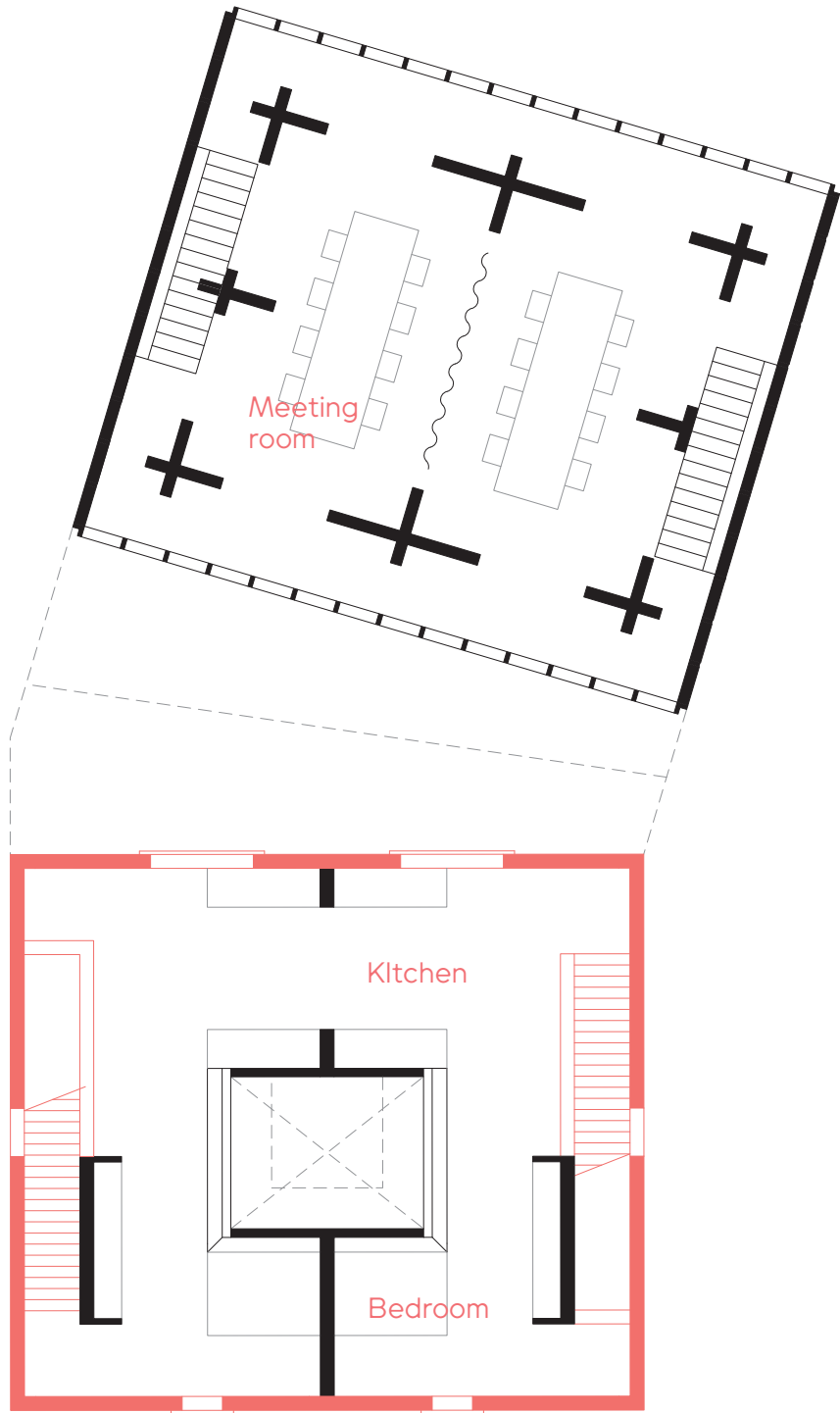

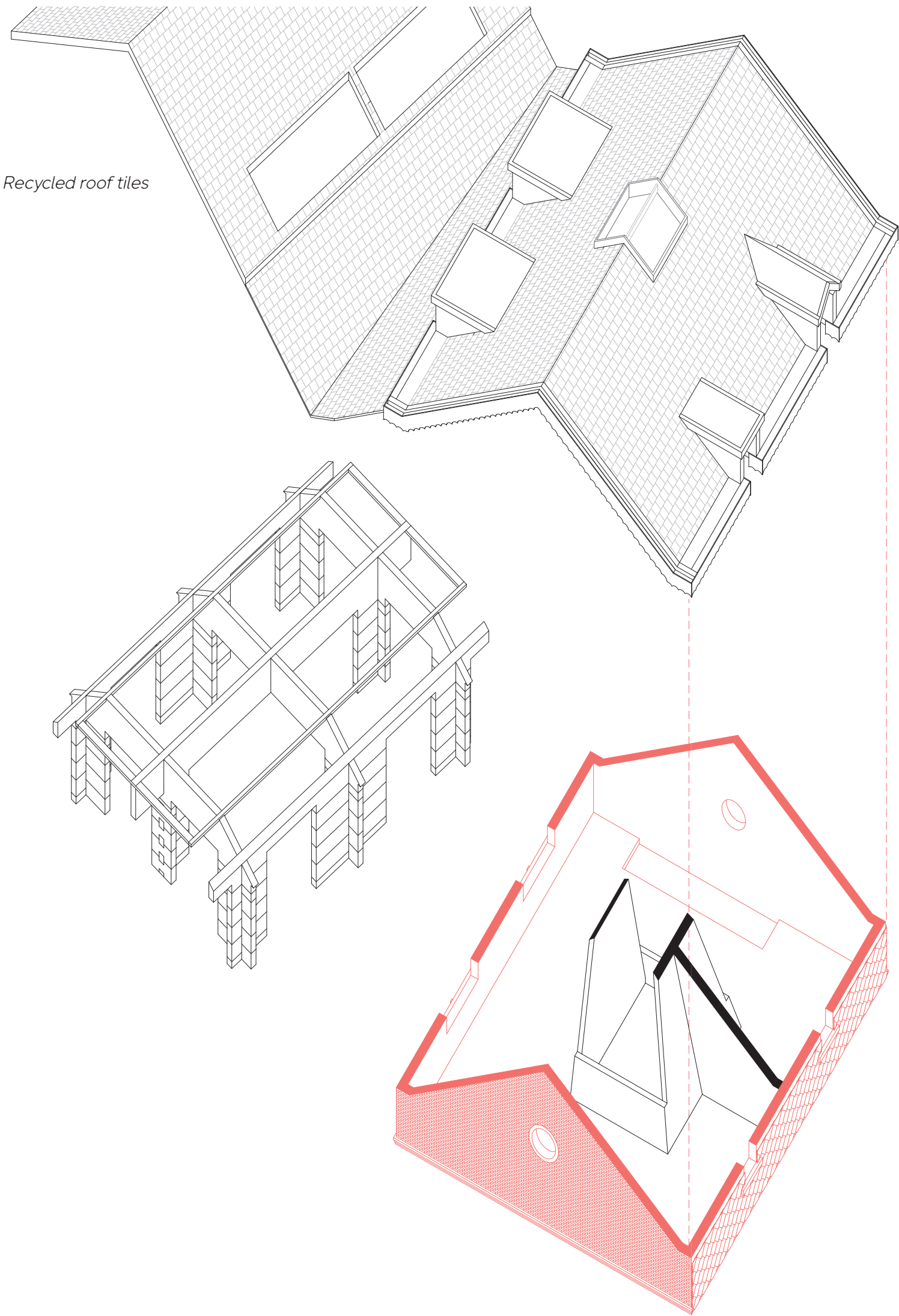
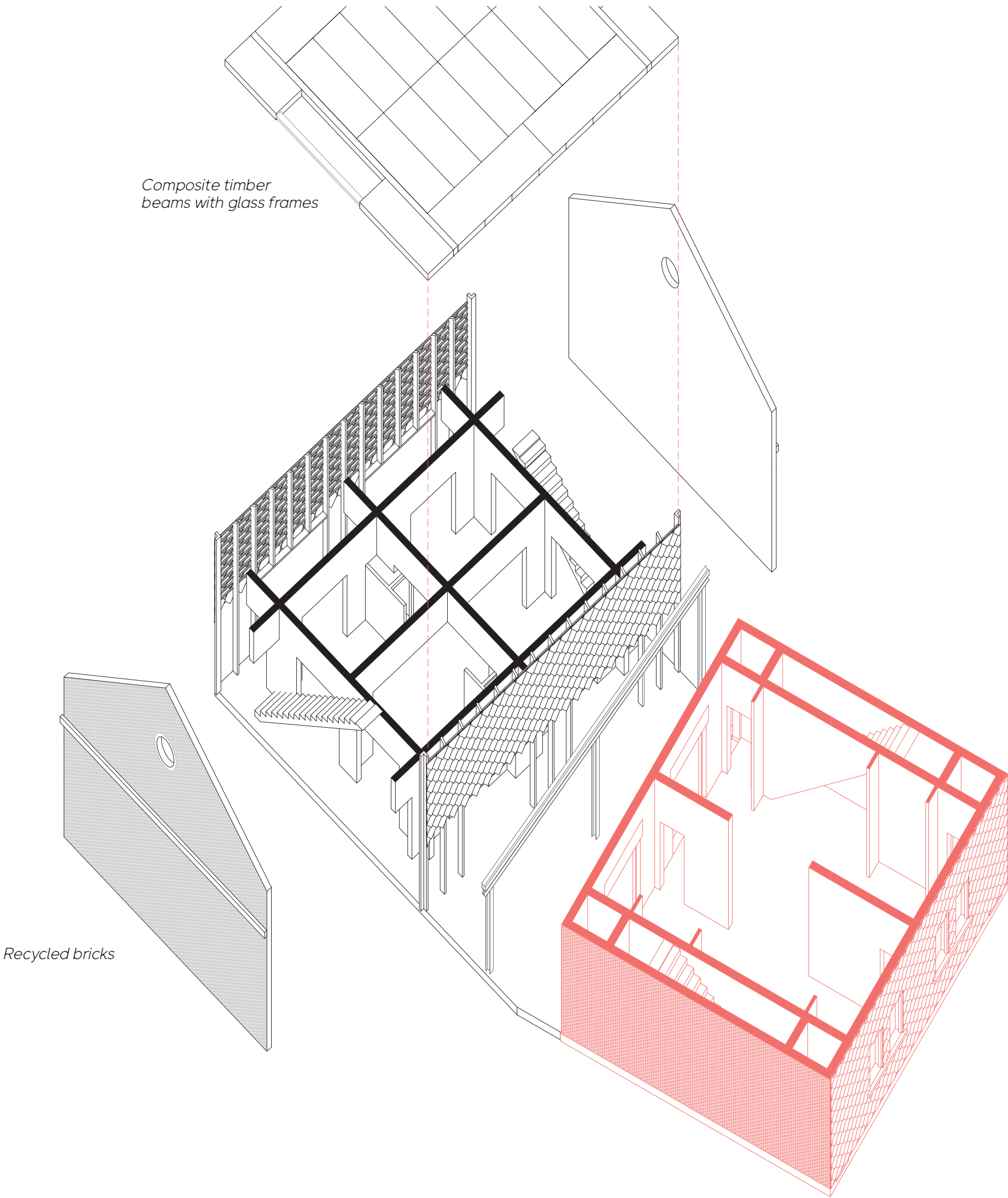



P5 Presentation

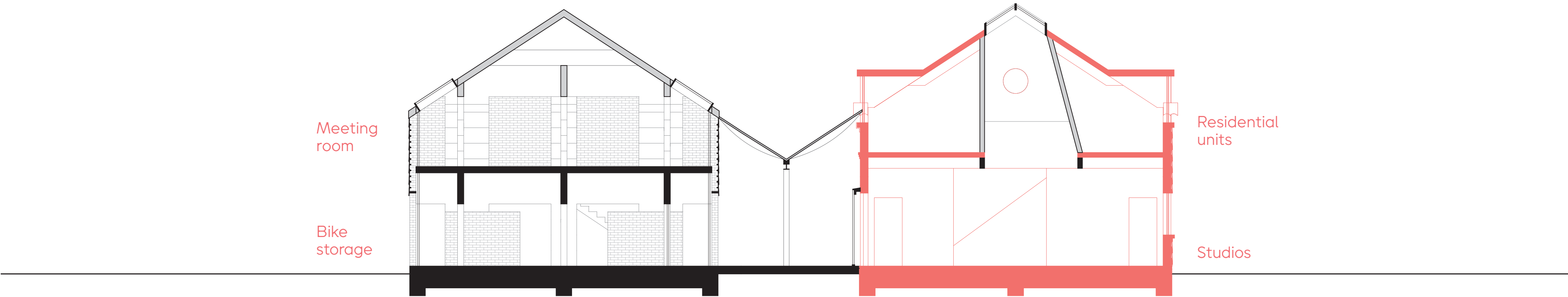

Design



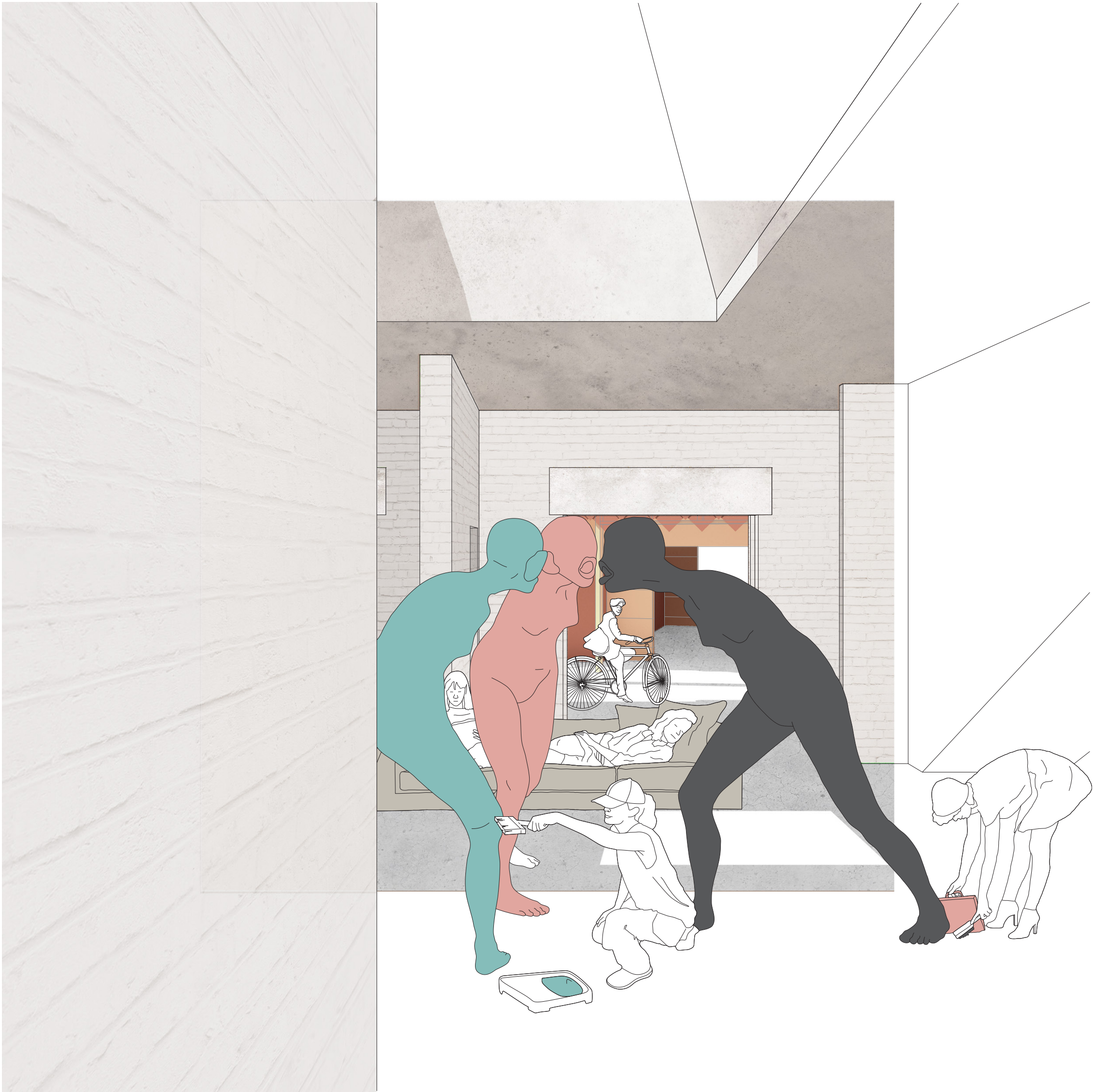



P5 Presentation



Design

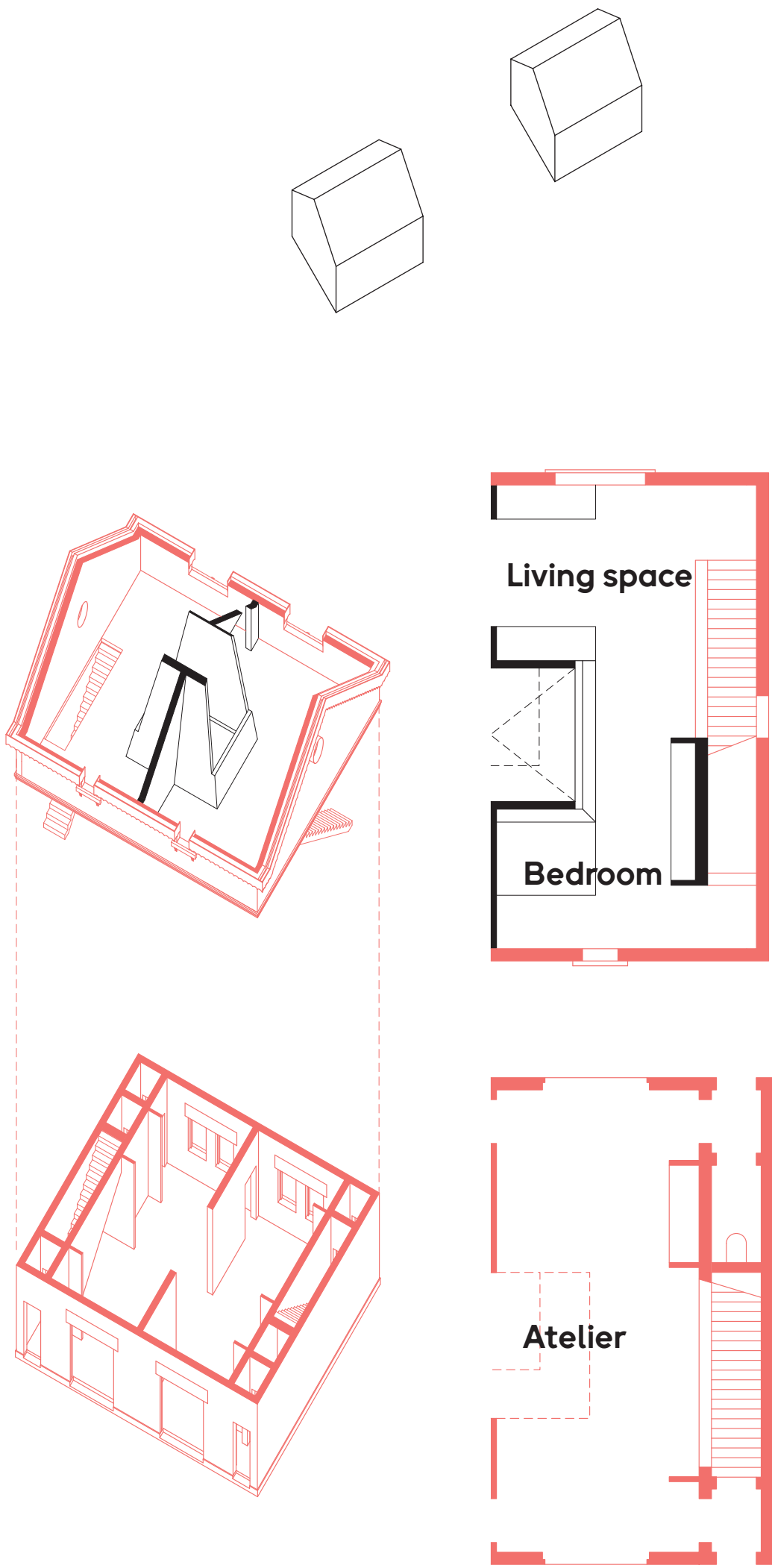

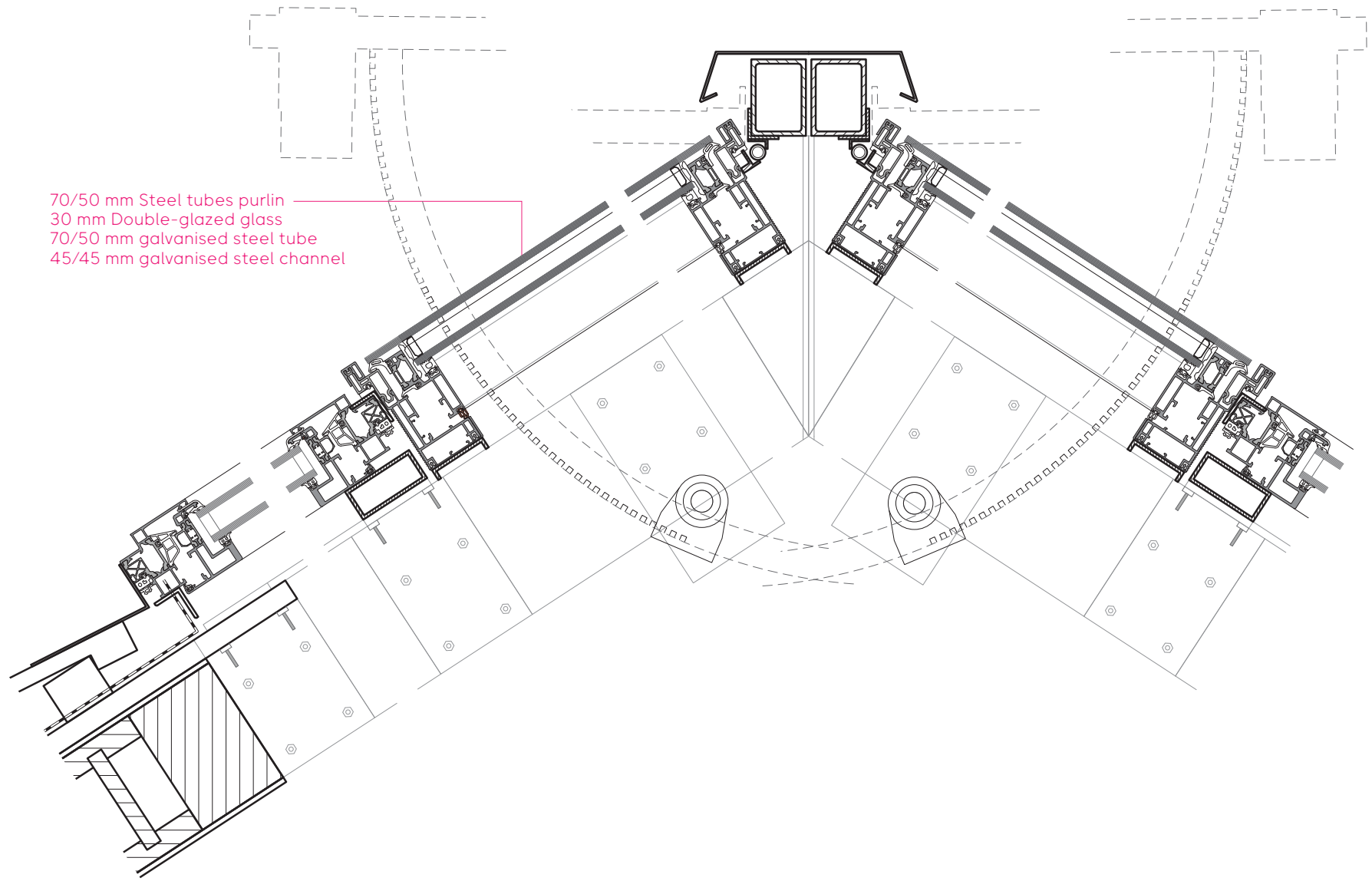

Wooden window frame

10 mm Toughened glass panel,
back side enamelled black 45 mm air cavity
35 mm PU rigid foam board
12 mm plywood
2 mm aluminium sheet

10 mm Polyurethane coating
70 mm Underfloor heating screed
15 mm Thermal insulation

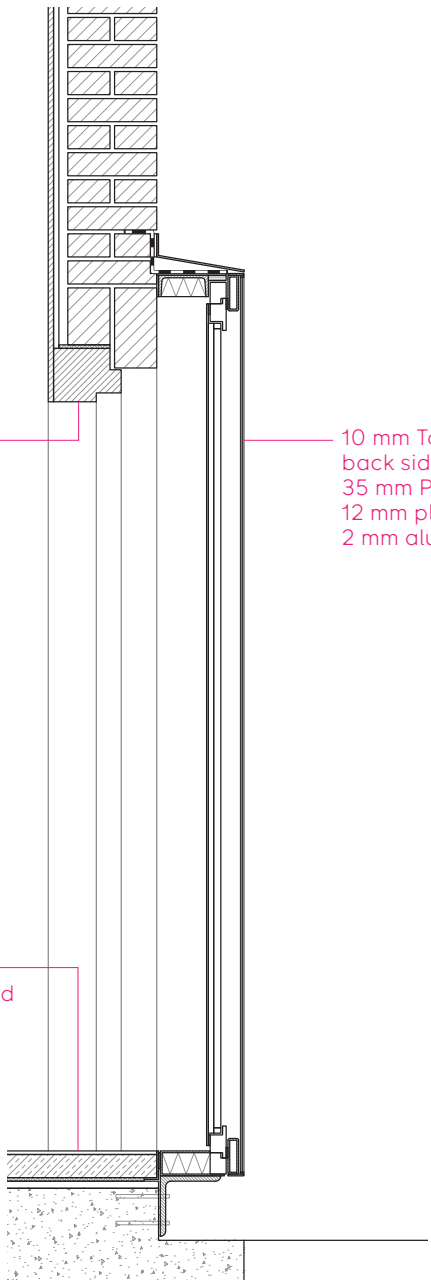

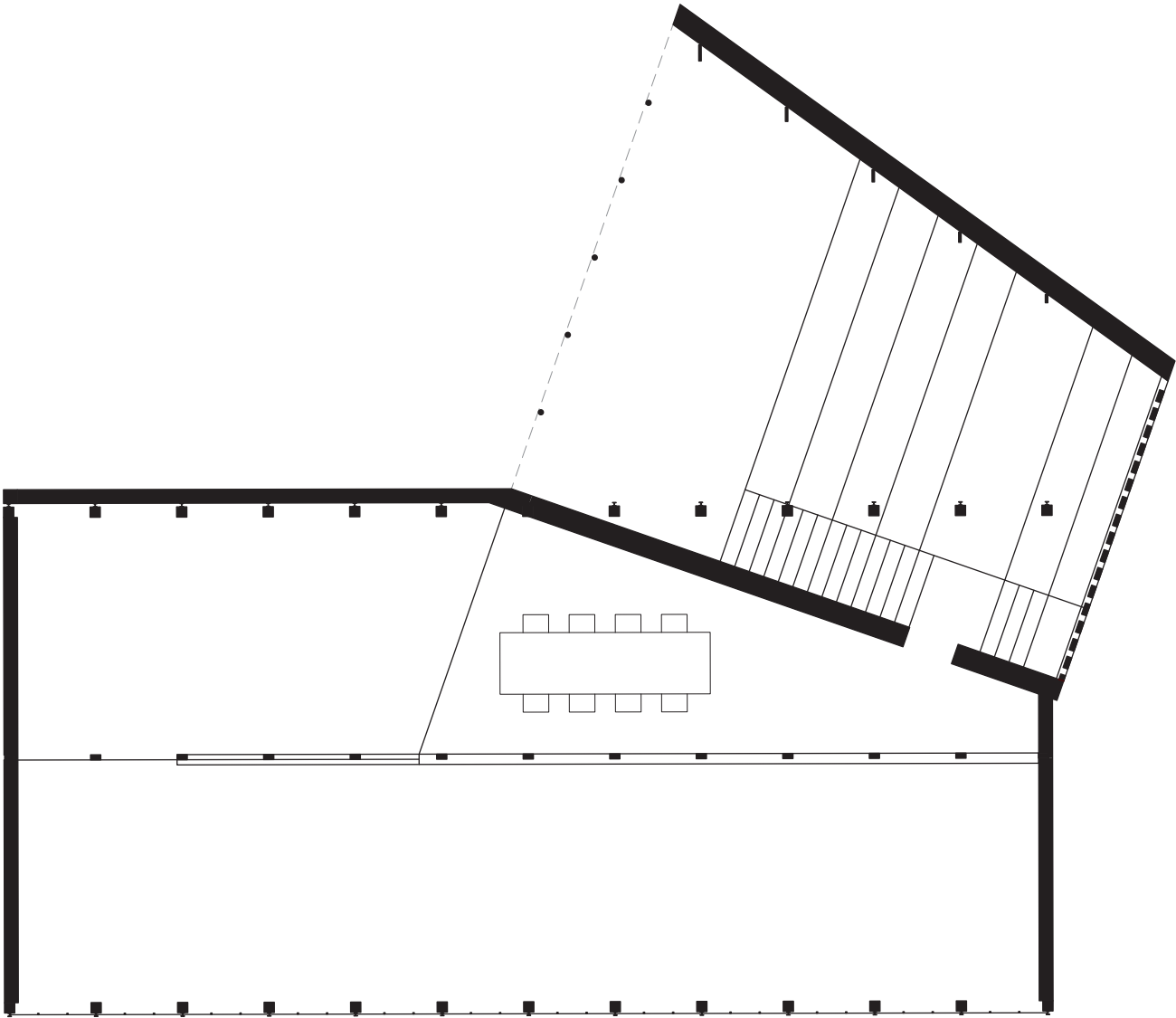
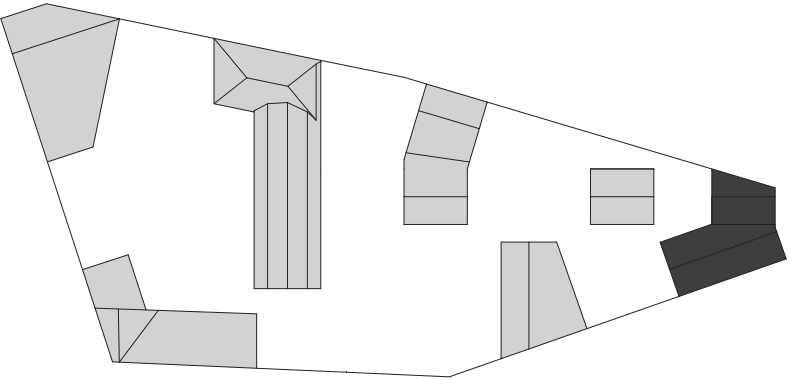
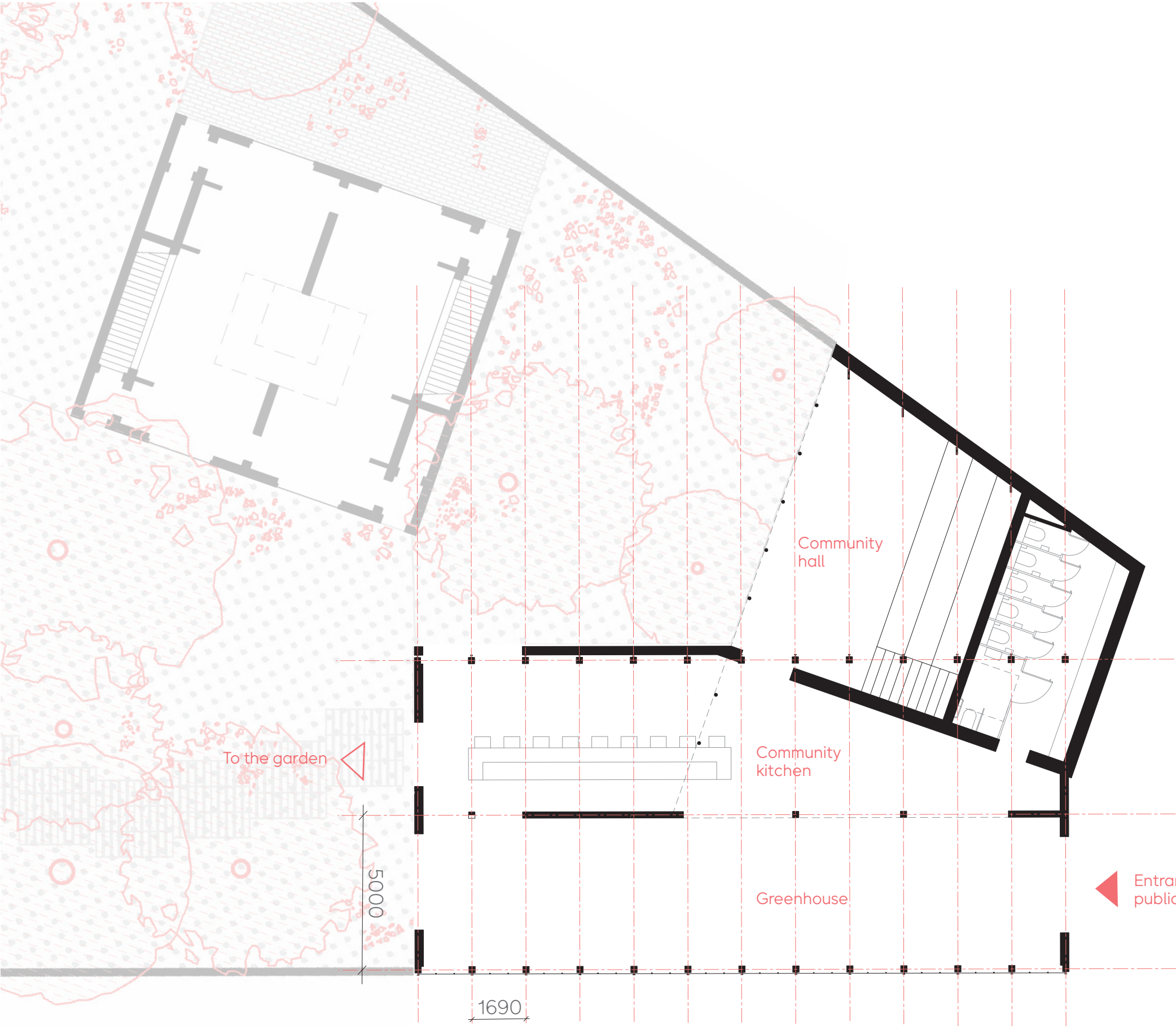

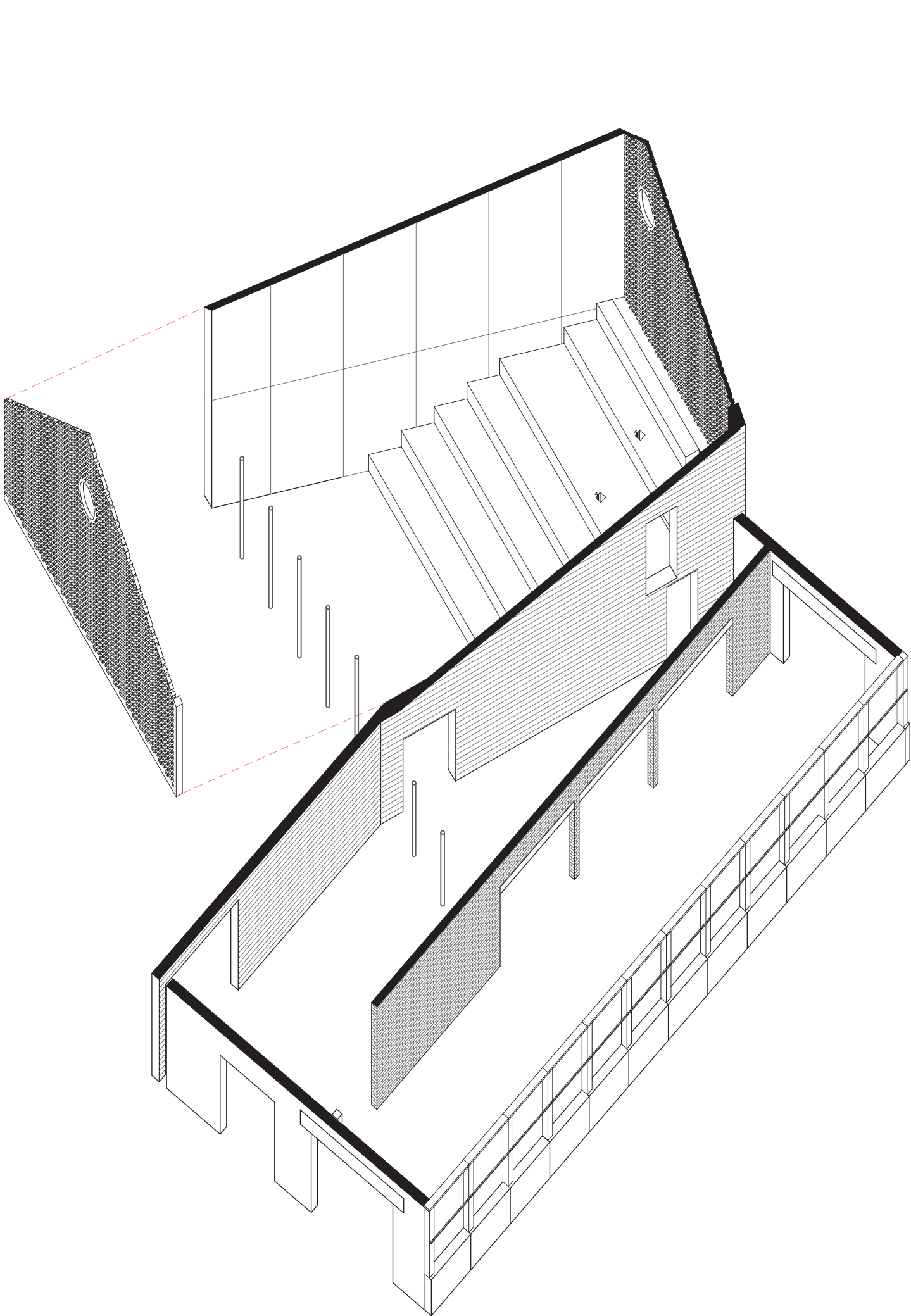

P5 Presentation

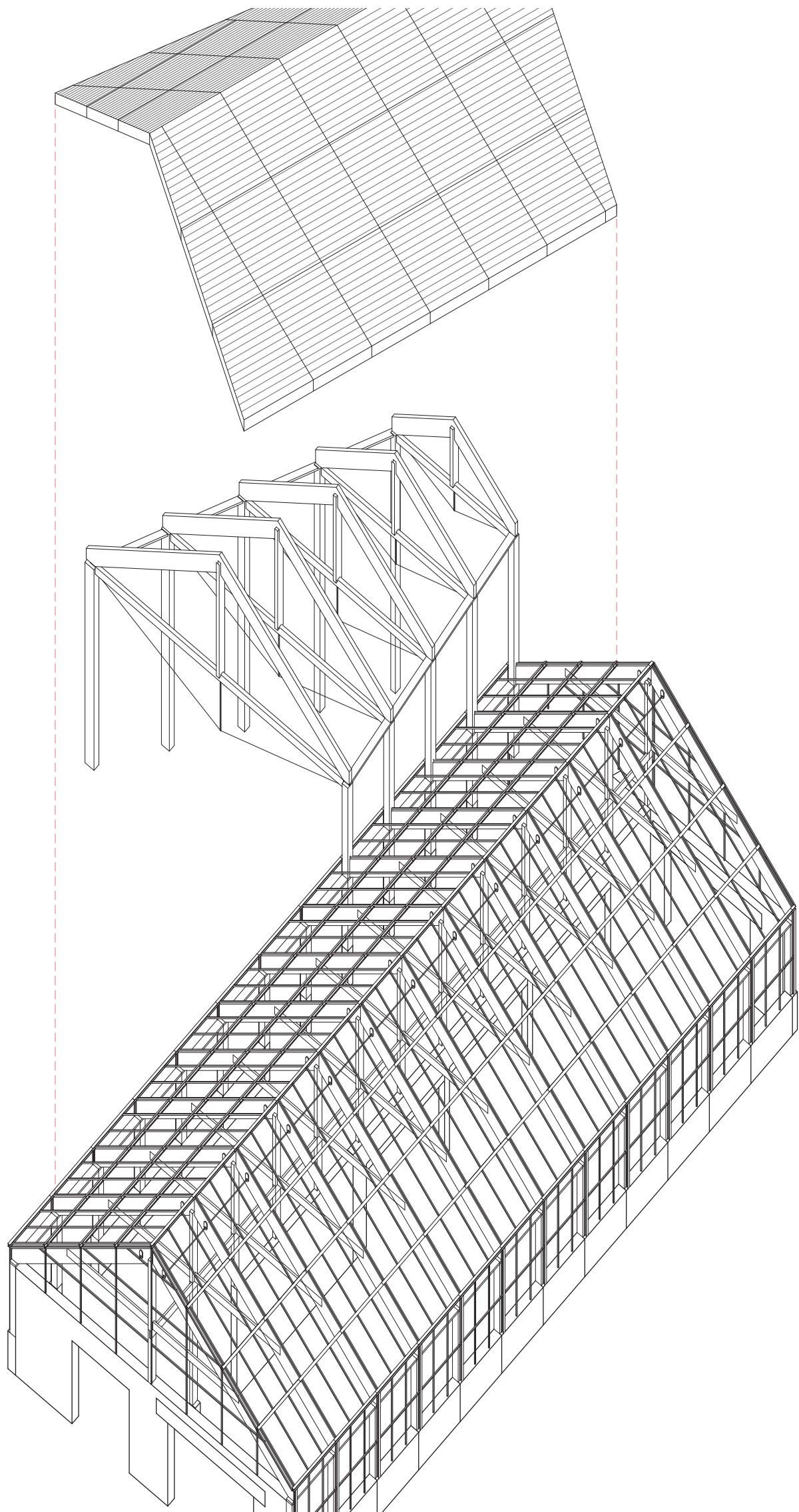

Design

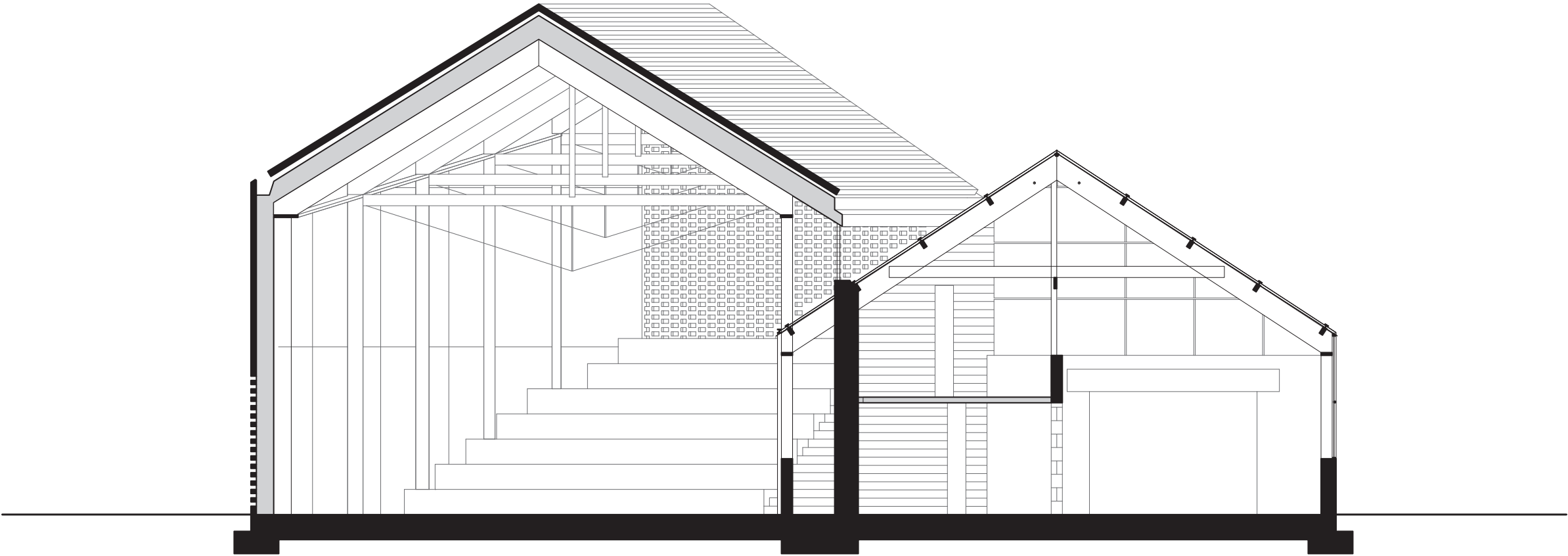

Community hall

Communal kitchen

Greenhouse



The Intimate City: Antwerp City Room

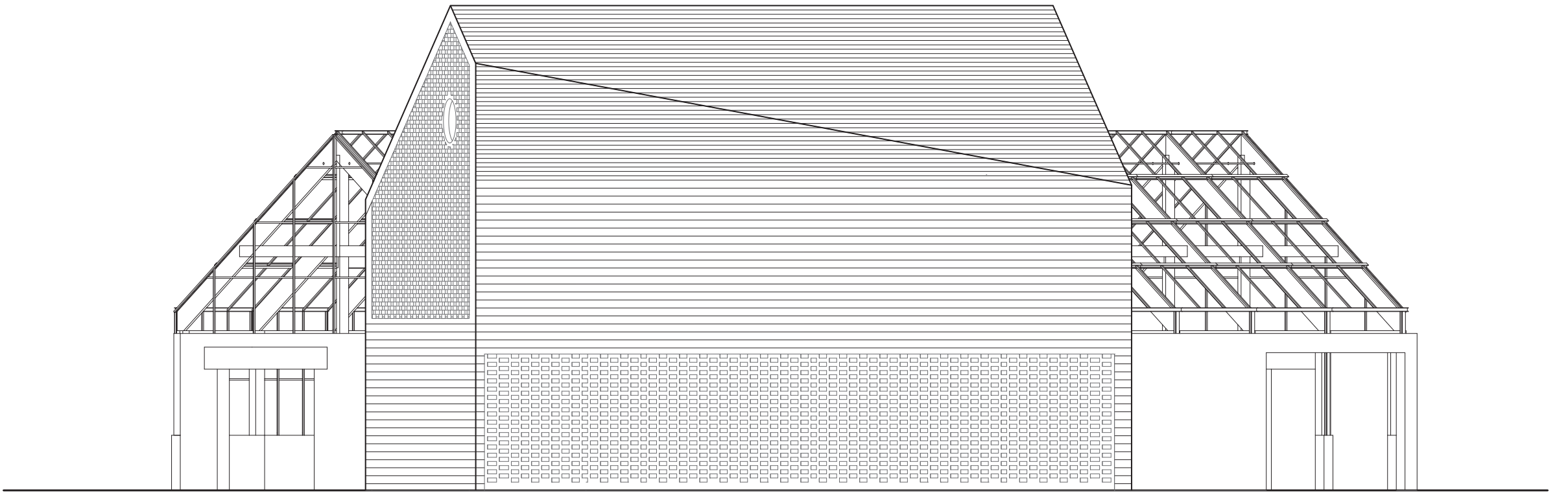

P5 Presentation

Design

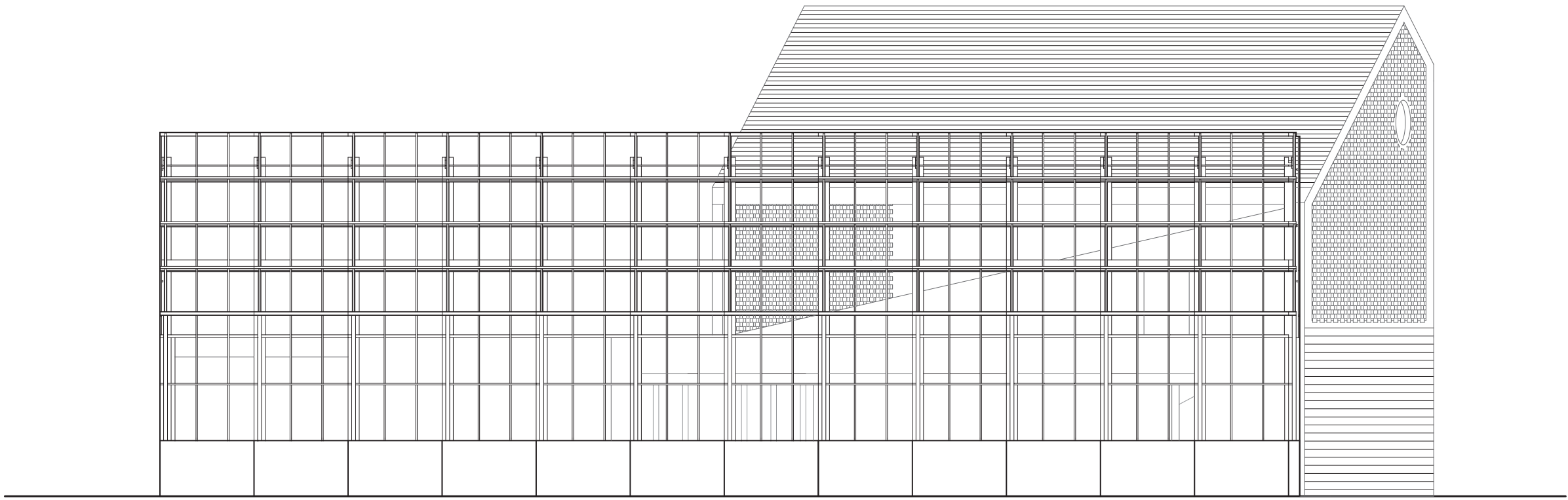

Thresholds of Appearance: Hortus Conclusus as new artists' hub on the edge of city

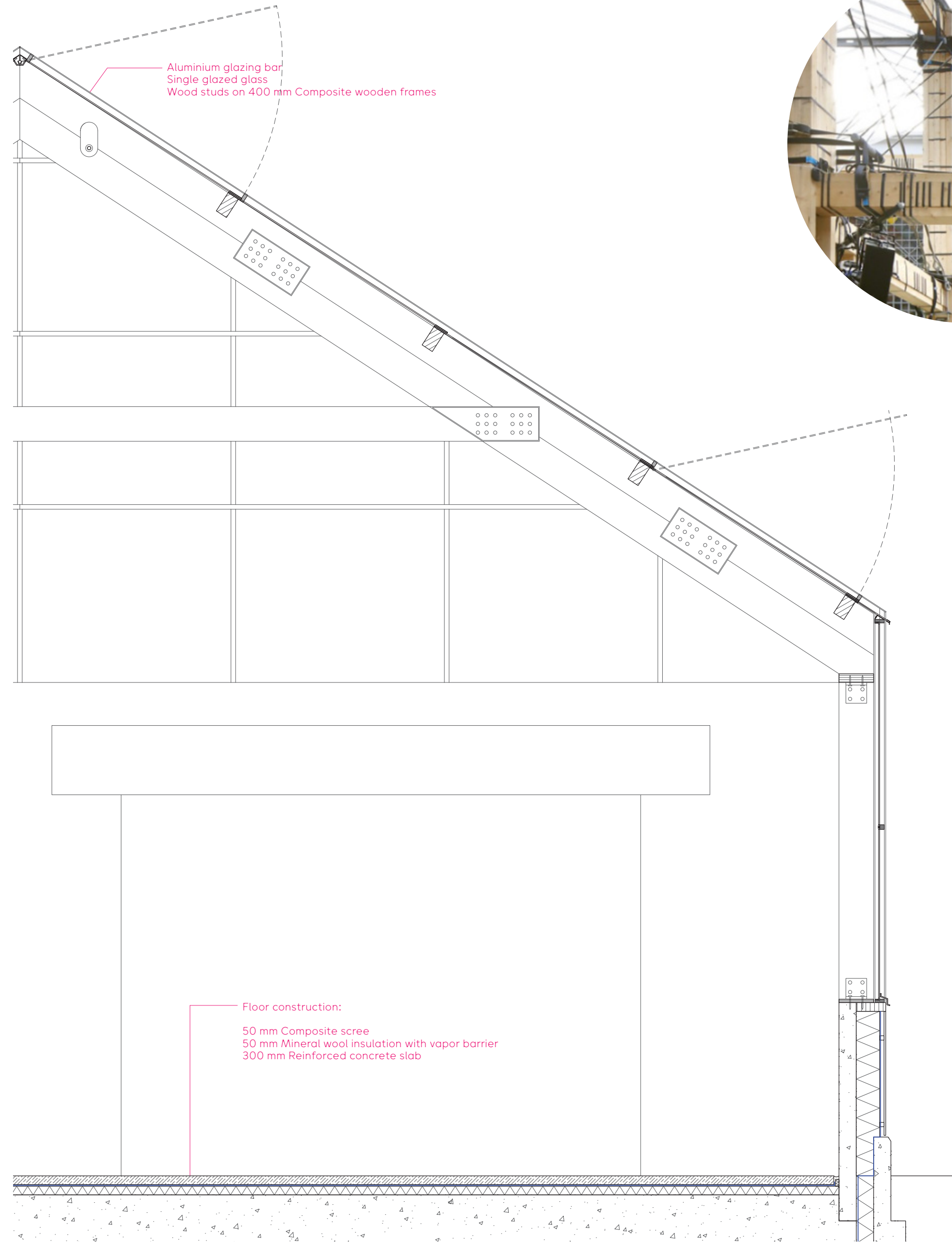
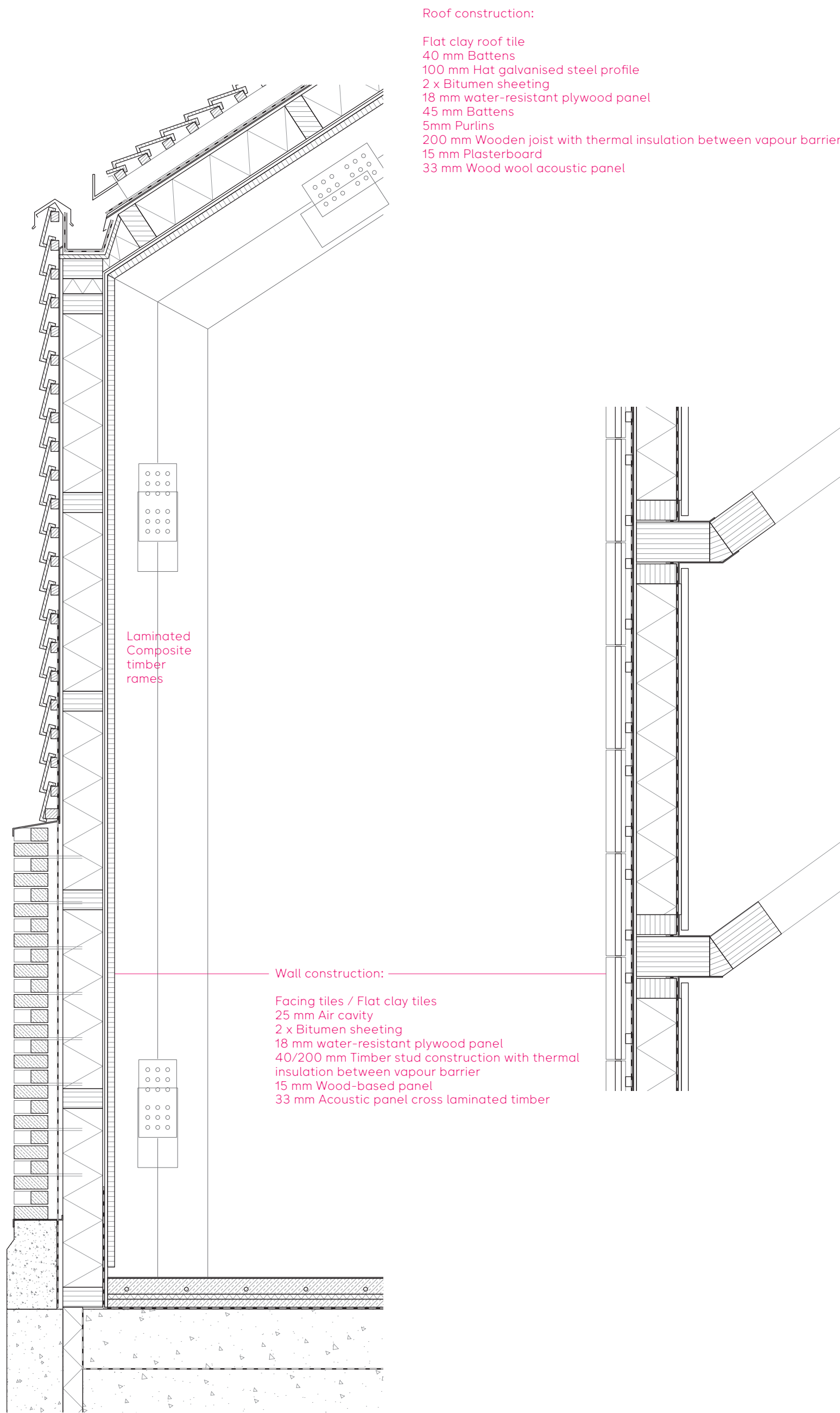

The communal block
South-facing facade section
1:20

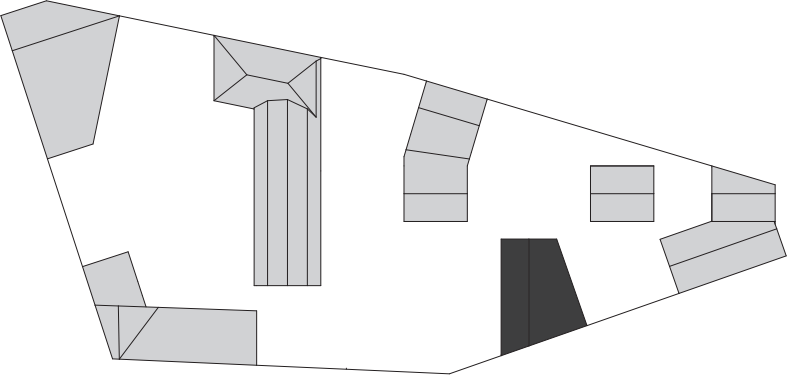
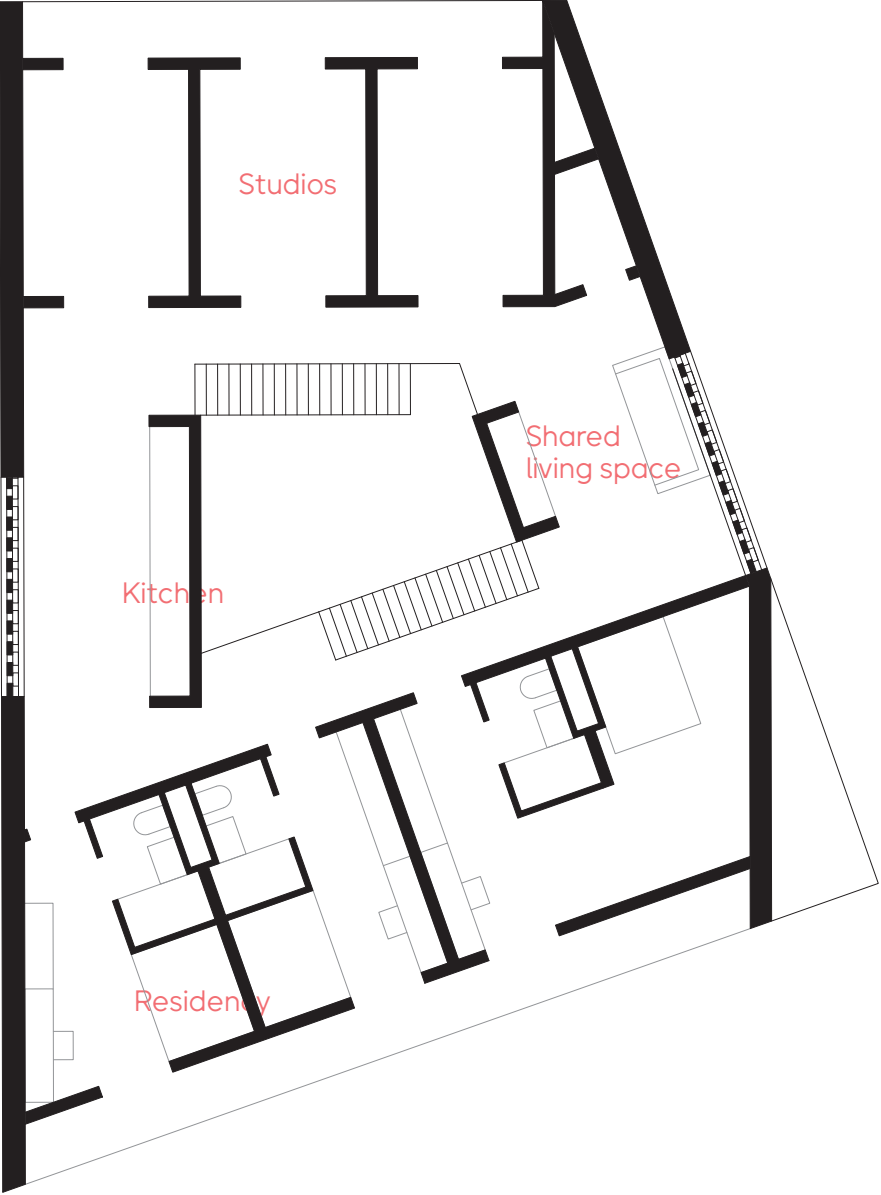
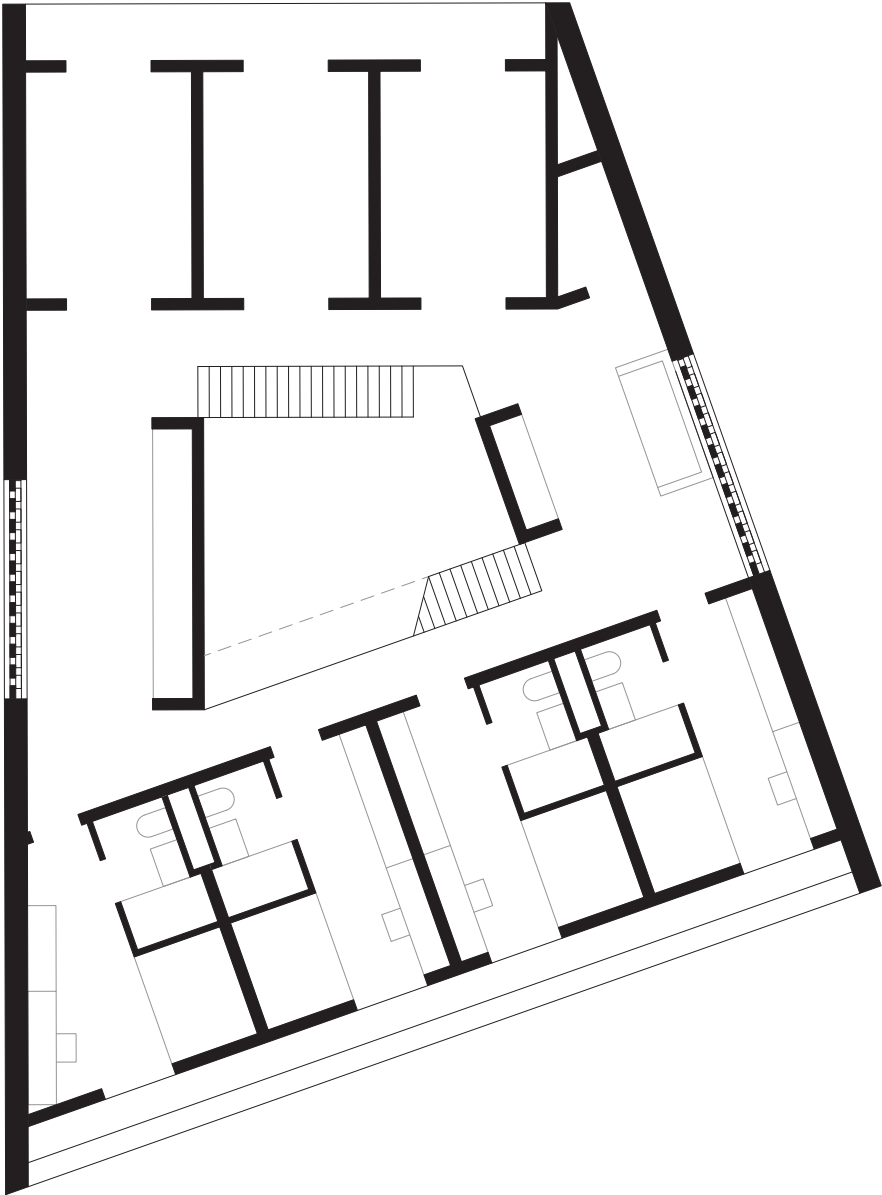
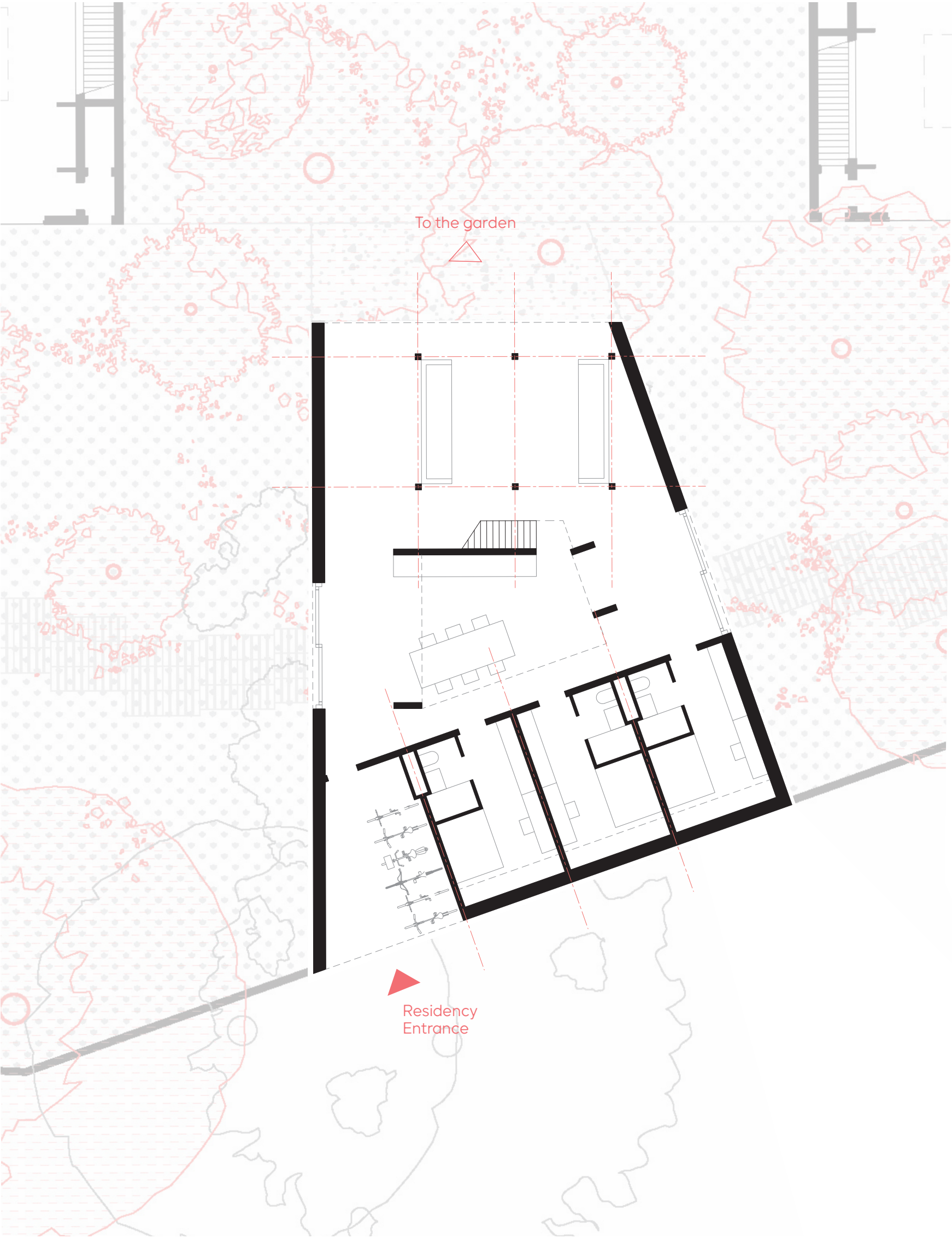

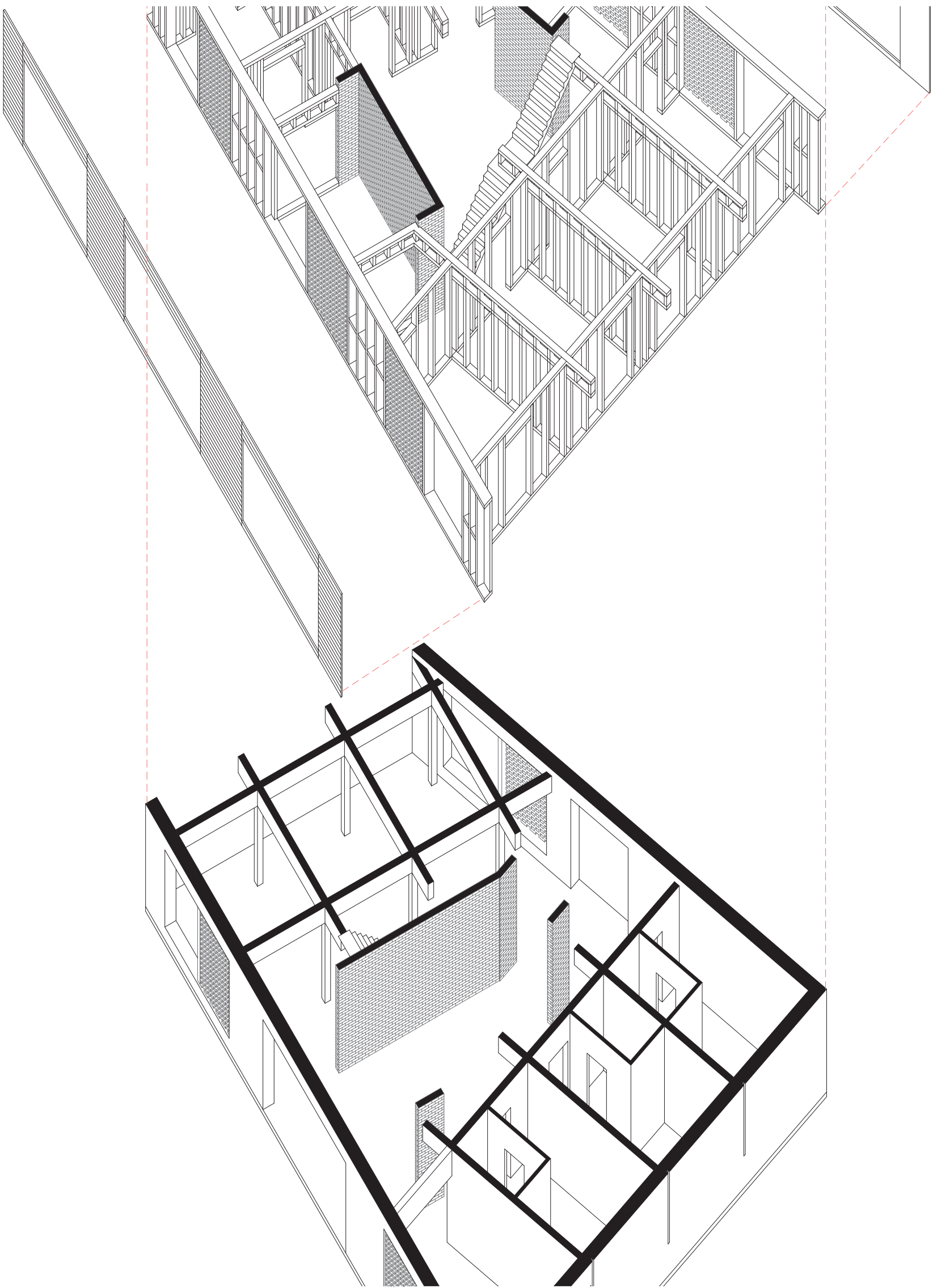
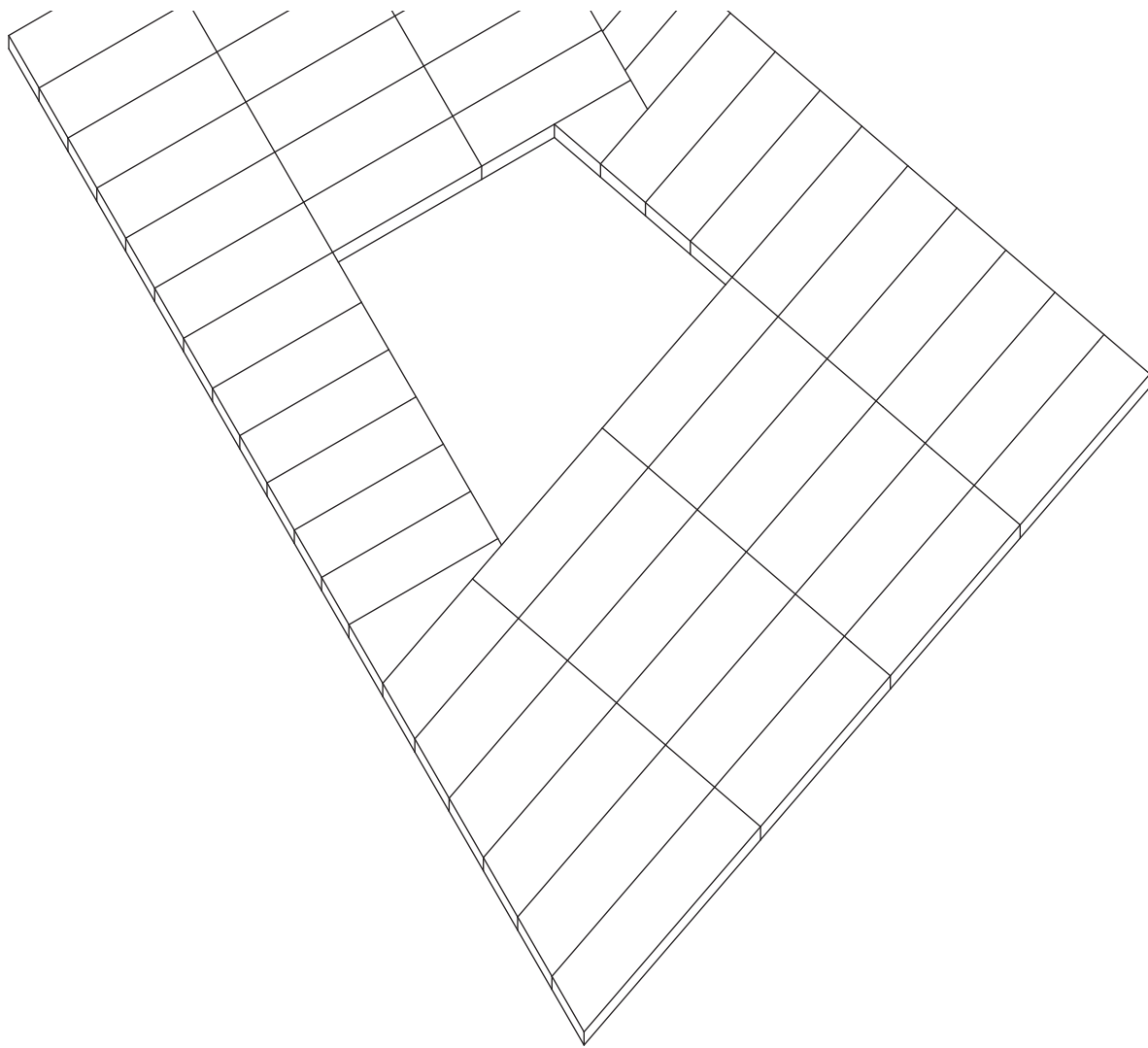

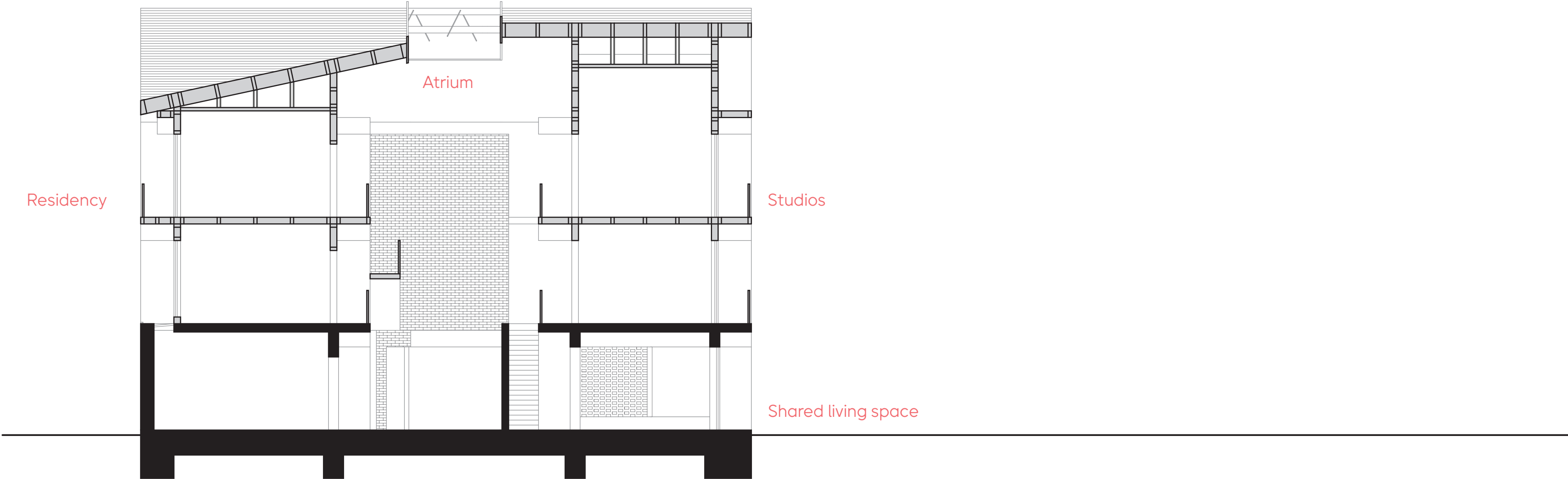

P5 Presentation

Design





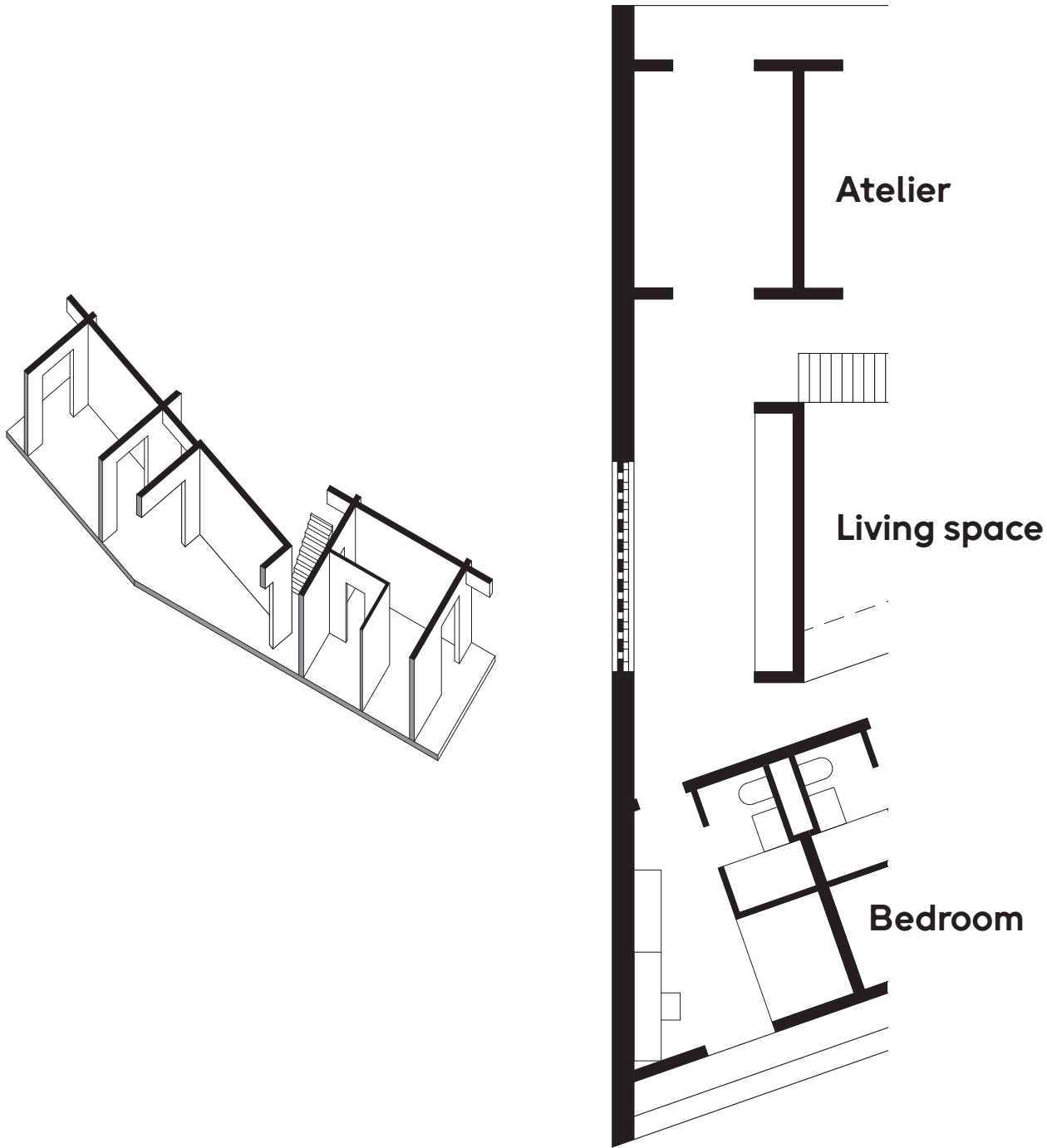
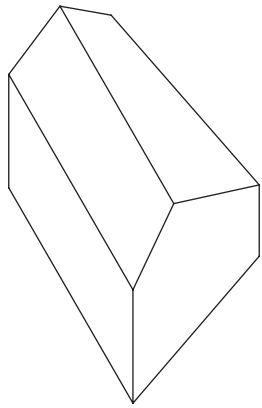





P5 Presentation

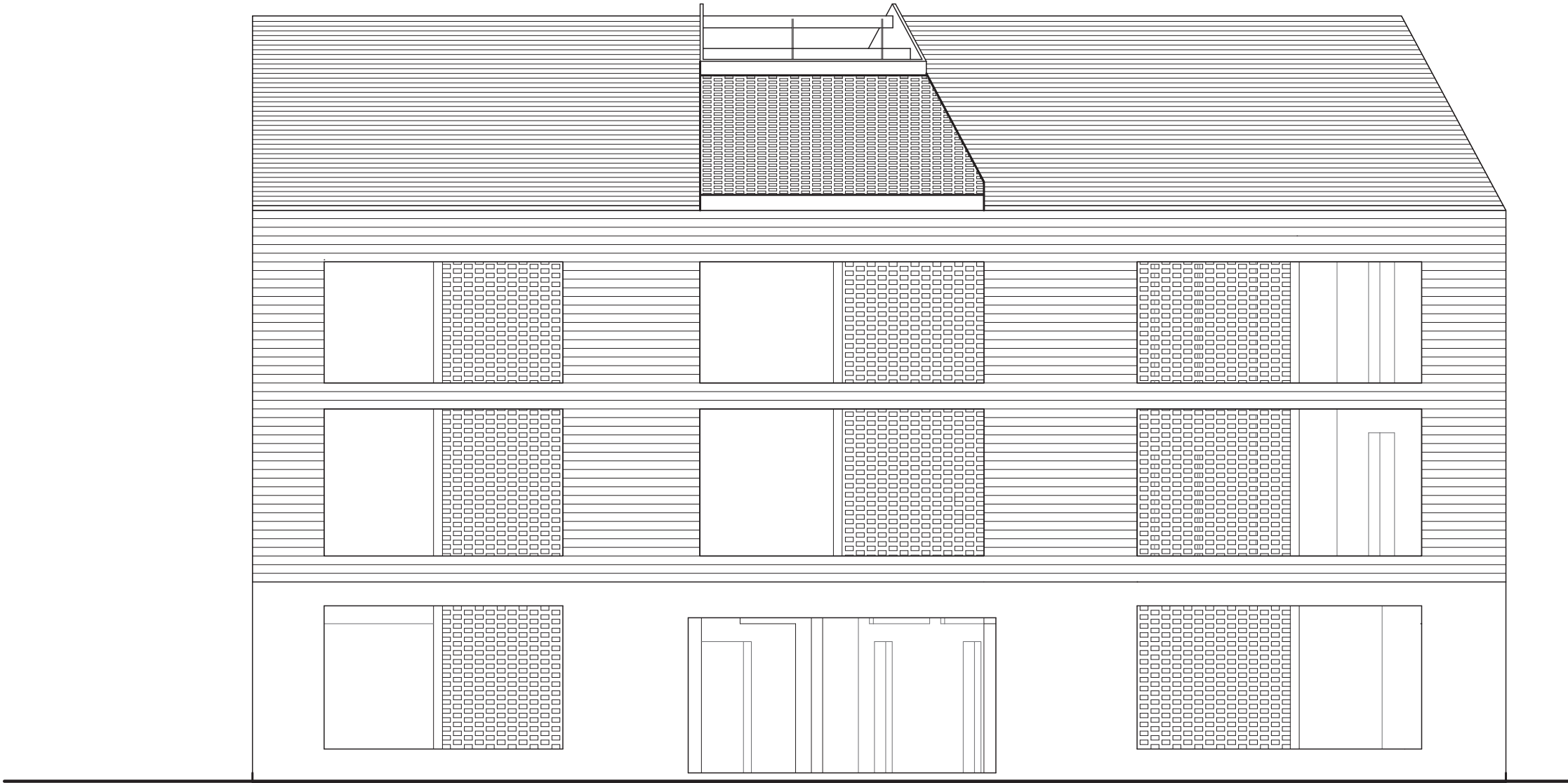

Design



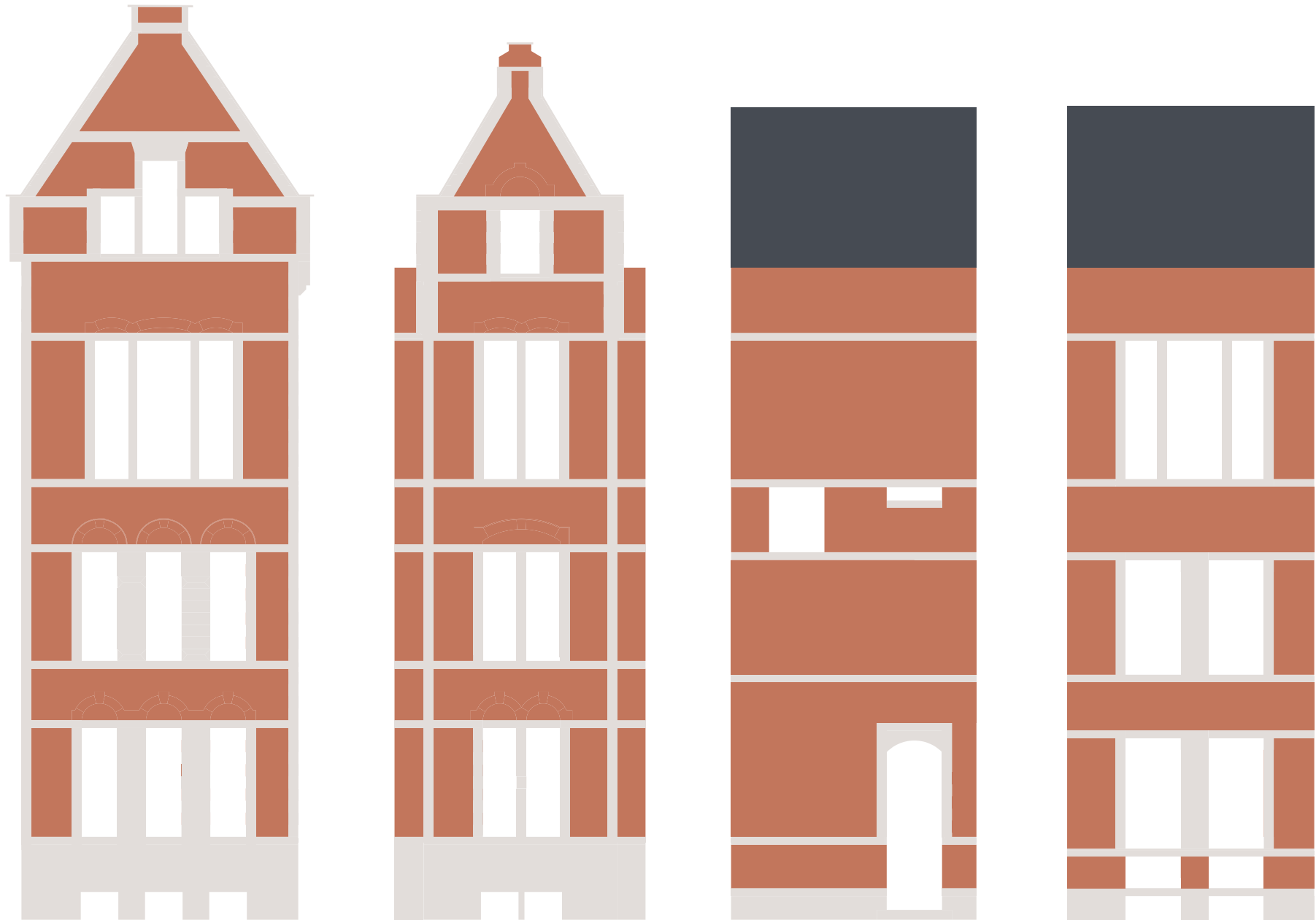

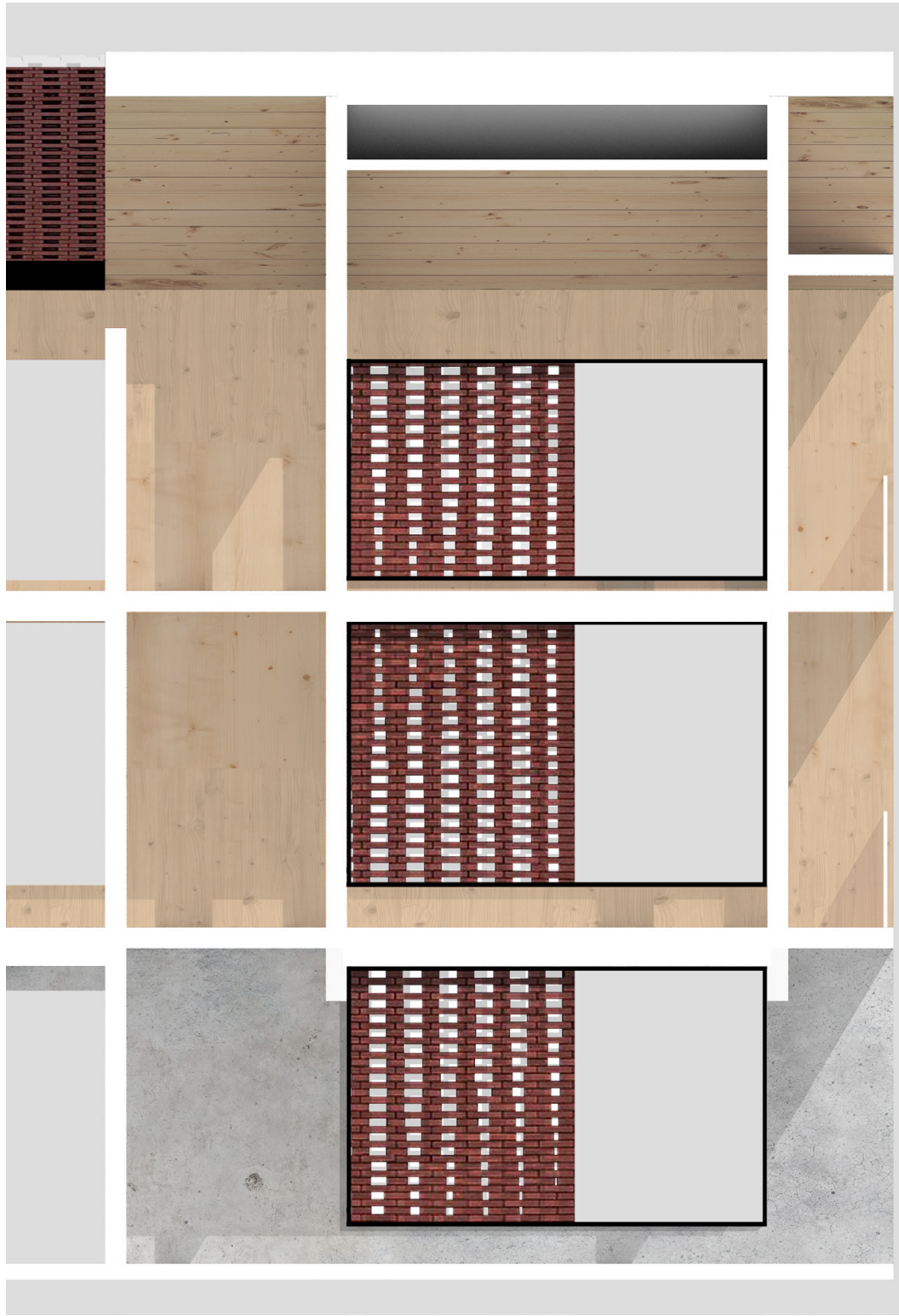

The residence/atelier block
West-facing facade section
1:20

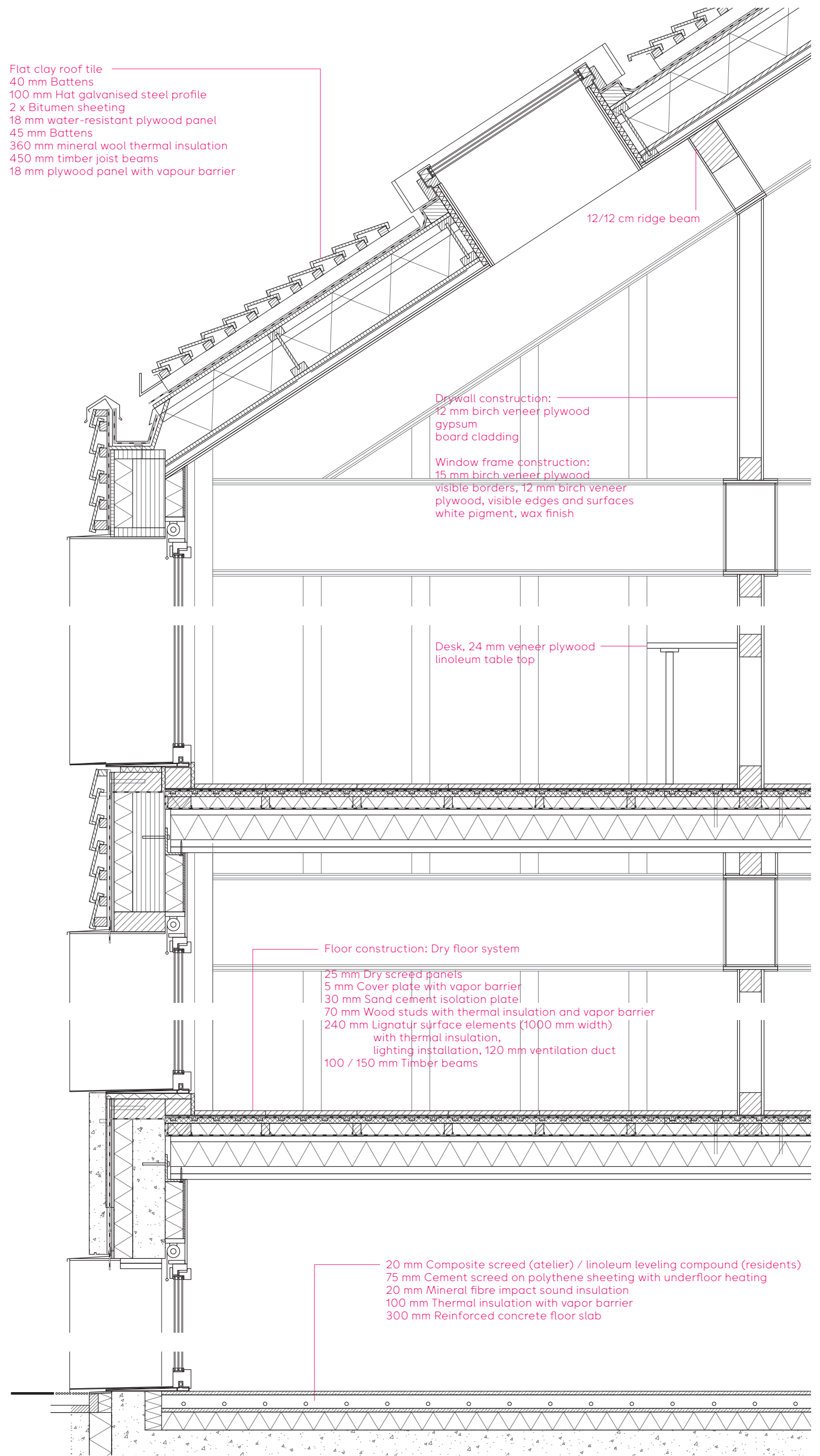

The Intimate City: Antwerp City Room



Thresholds of Appearance: Hortus Conclusus as new artists' hub on the edge of city

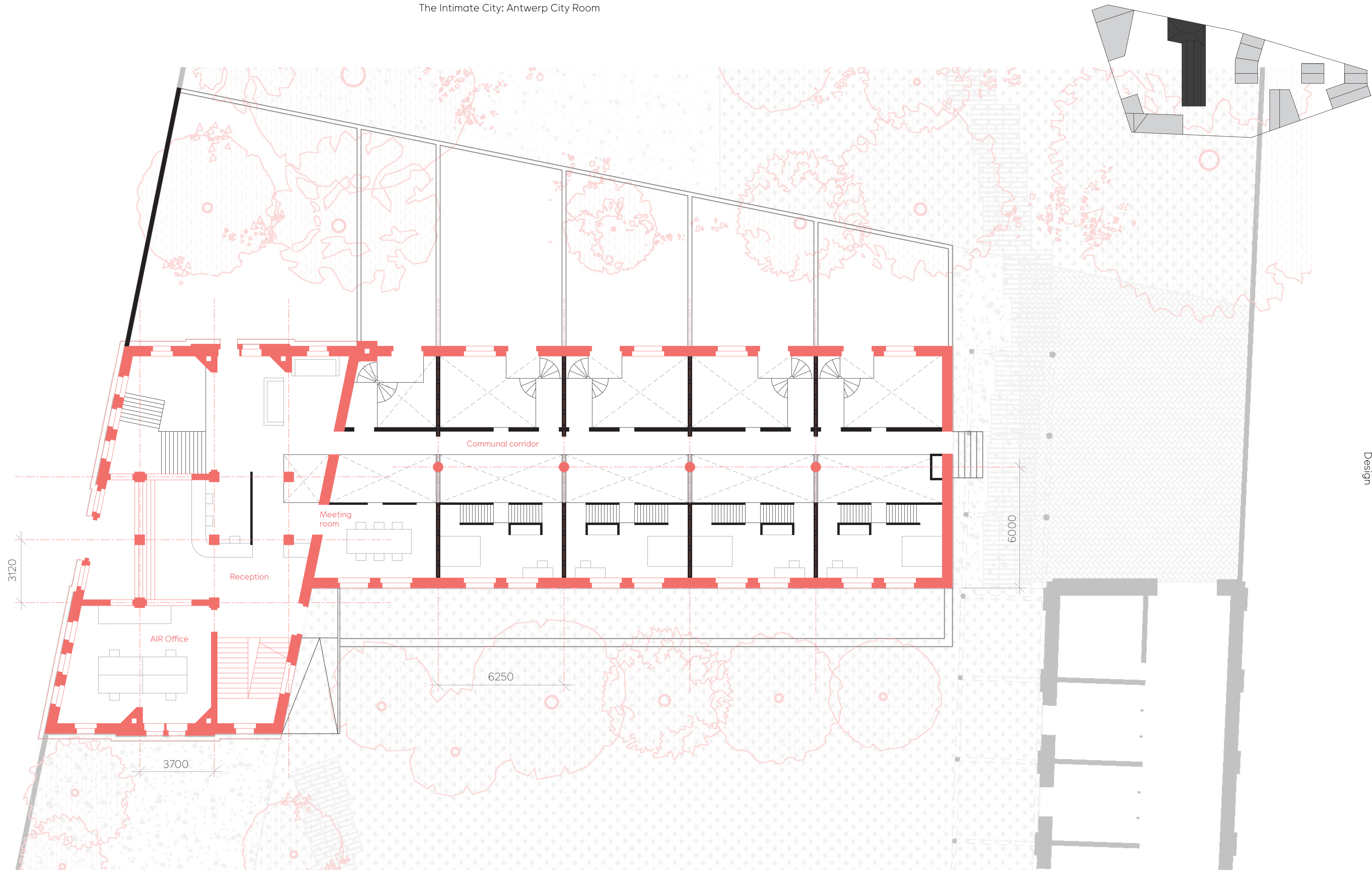

P5 Presentation

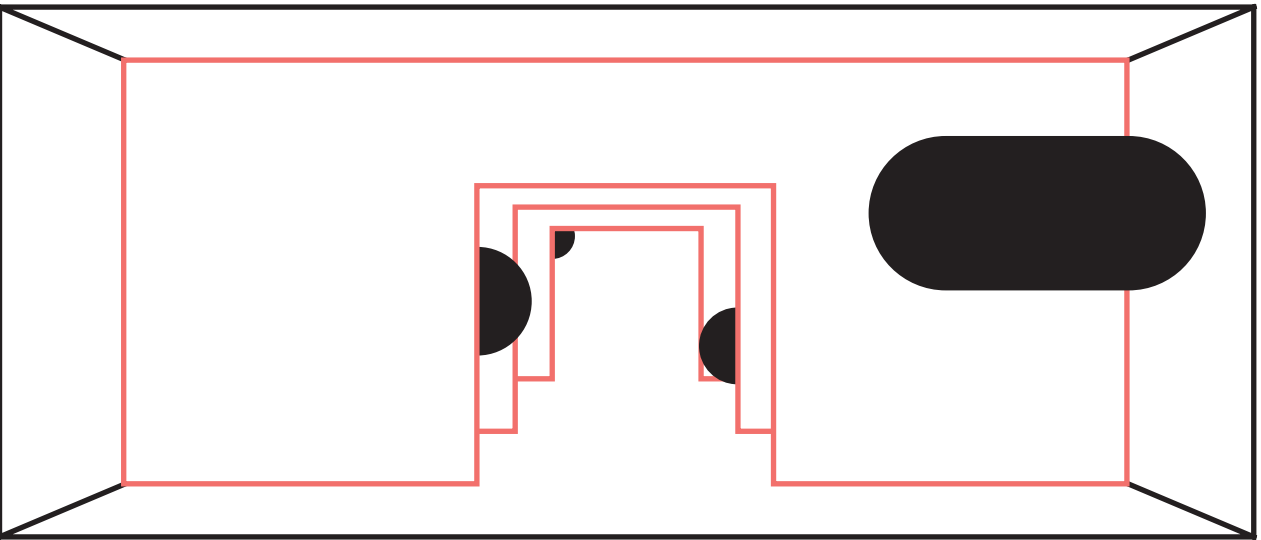
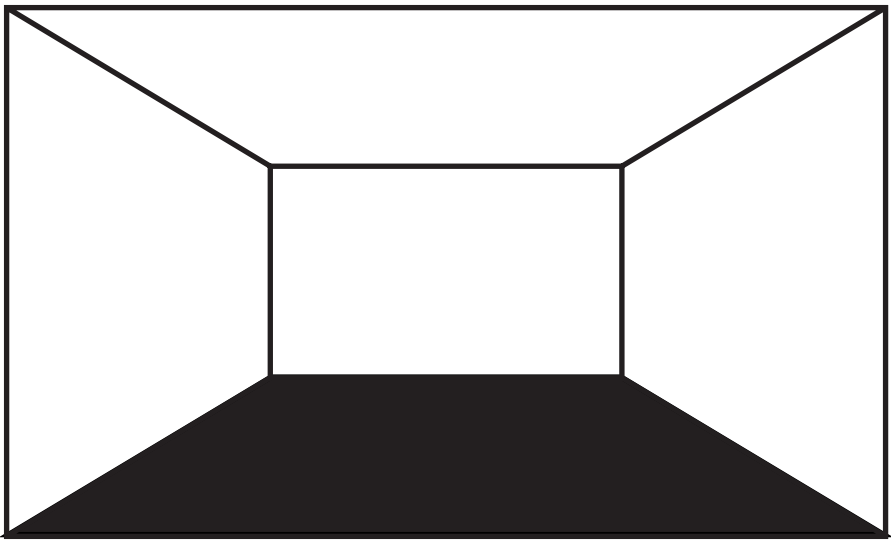

Design

P5 Presentation

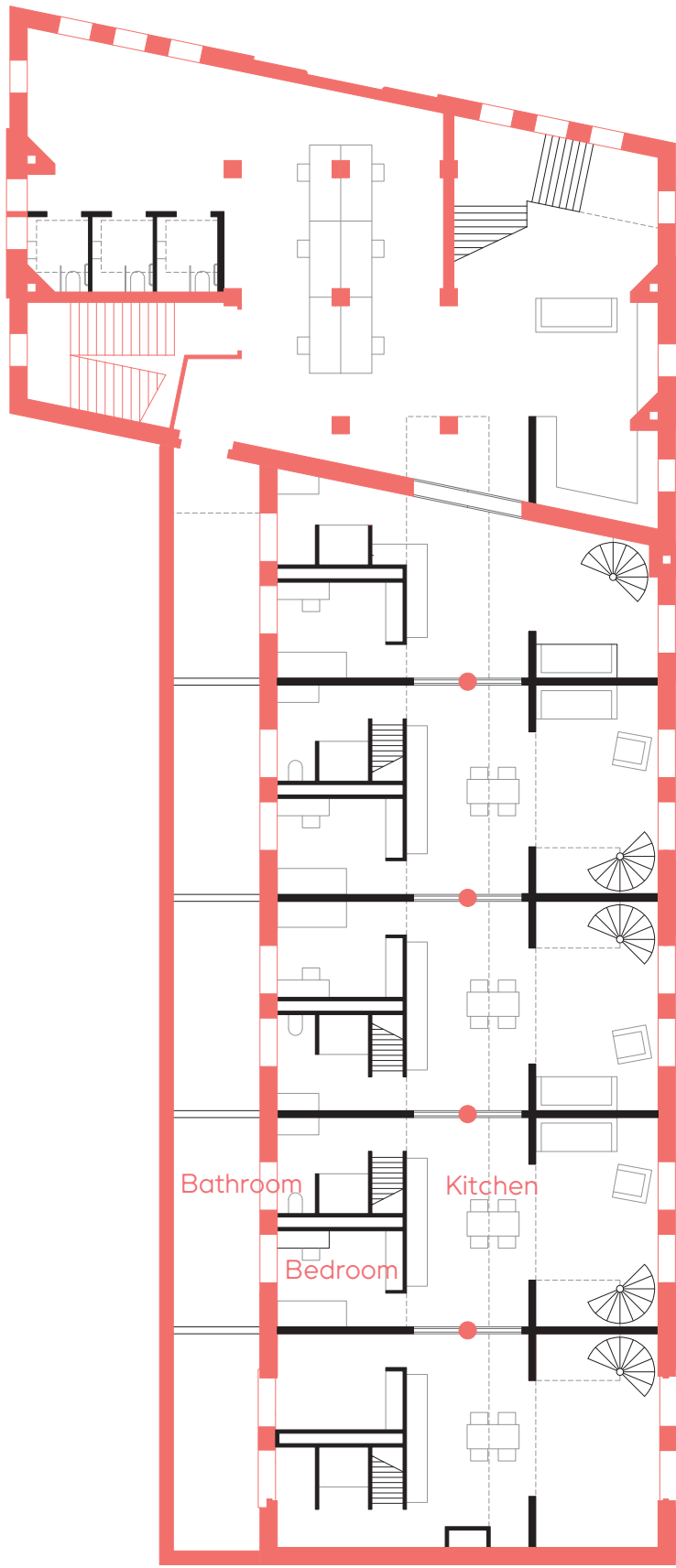

Basement

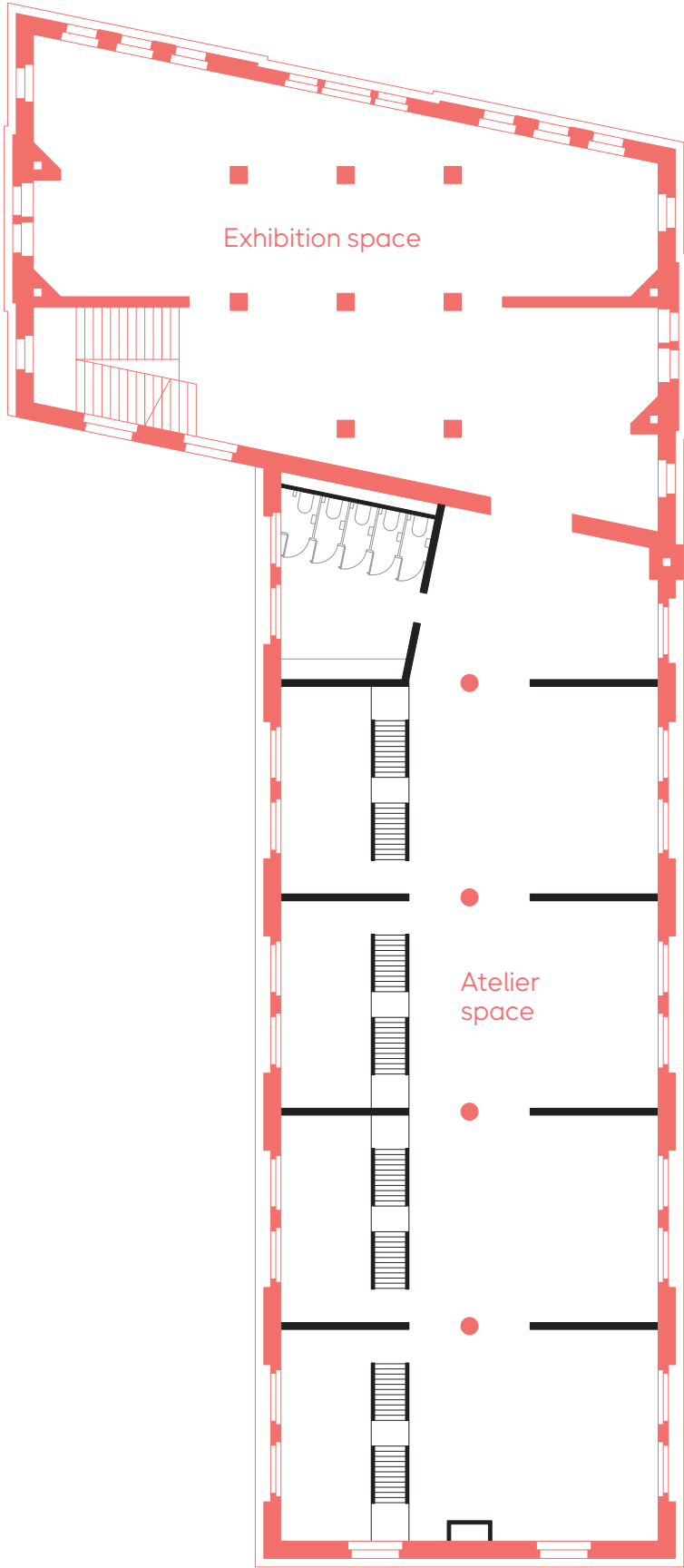

1/F

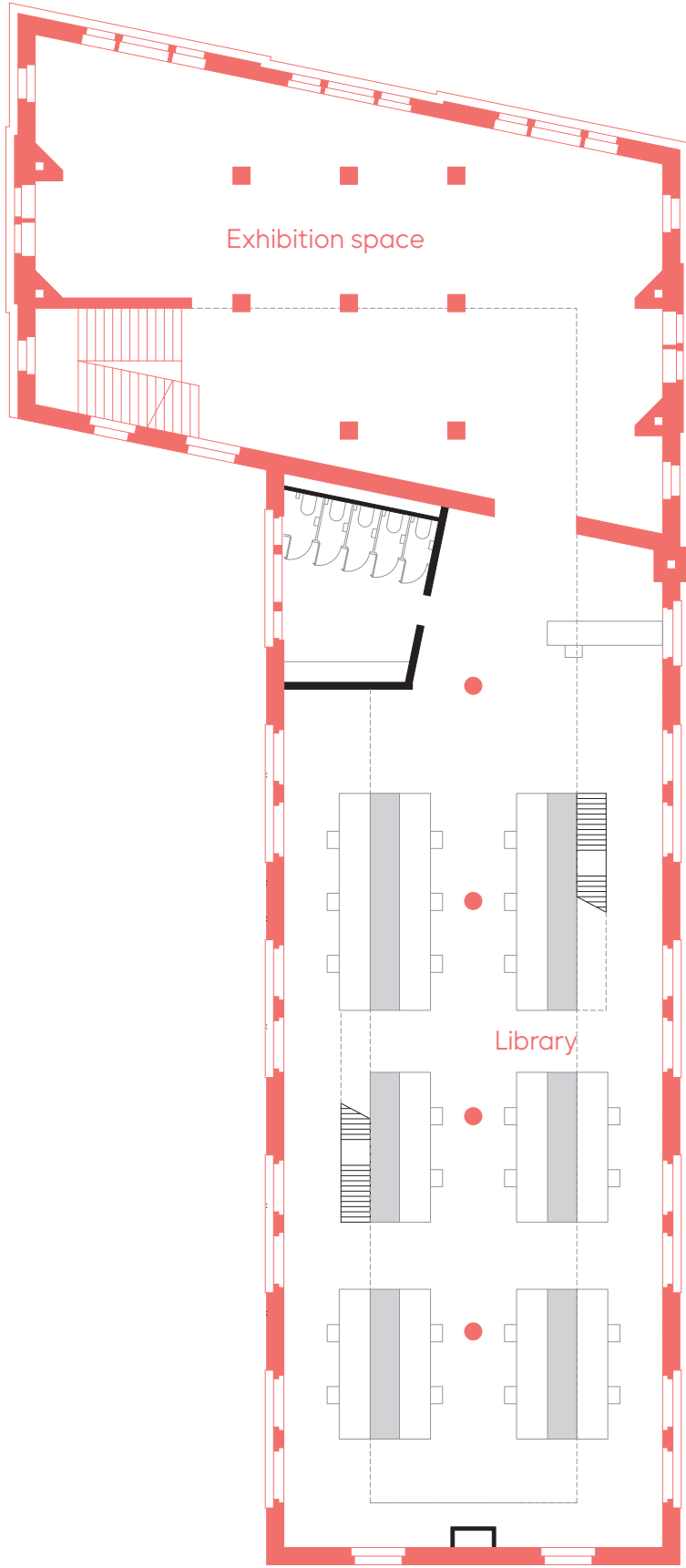

2/F

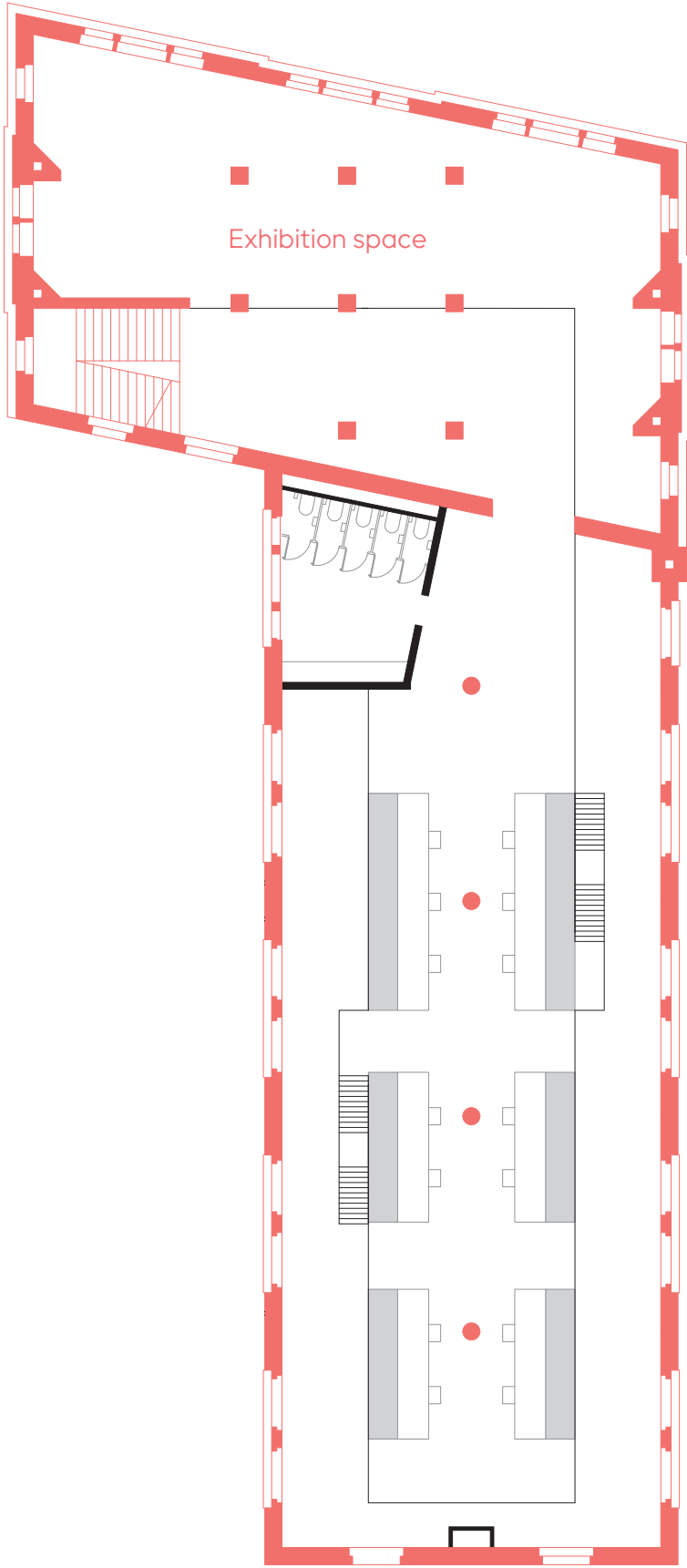

3/F

Design

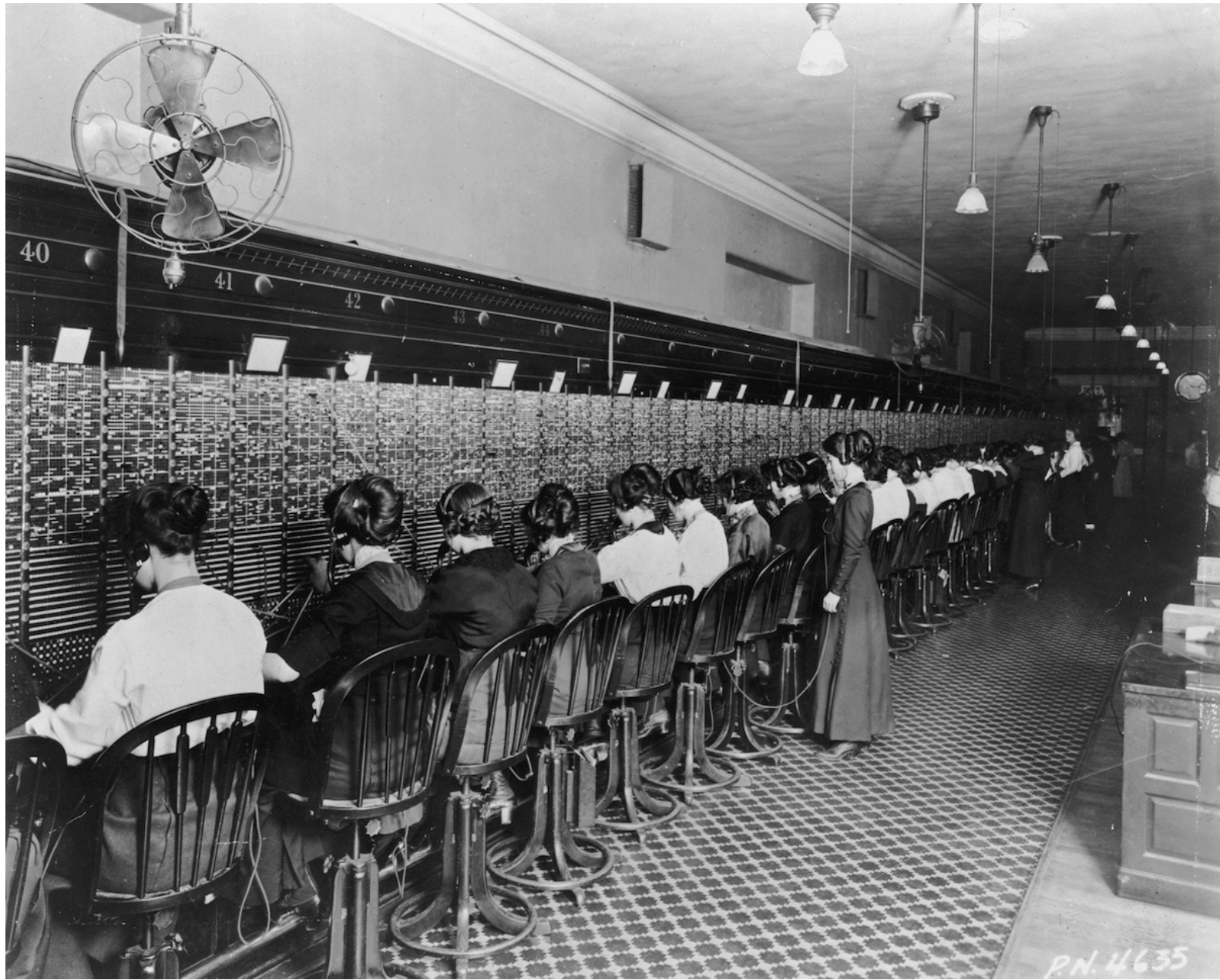

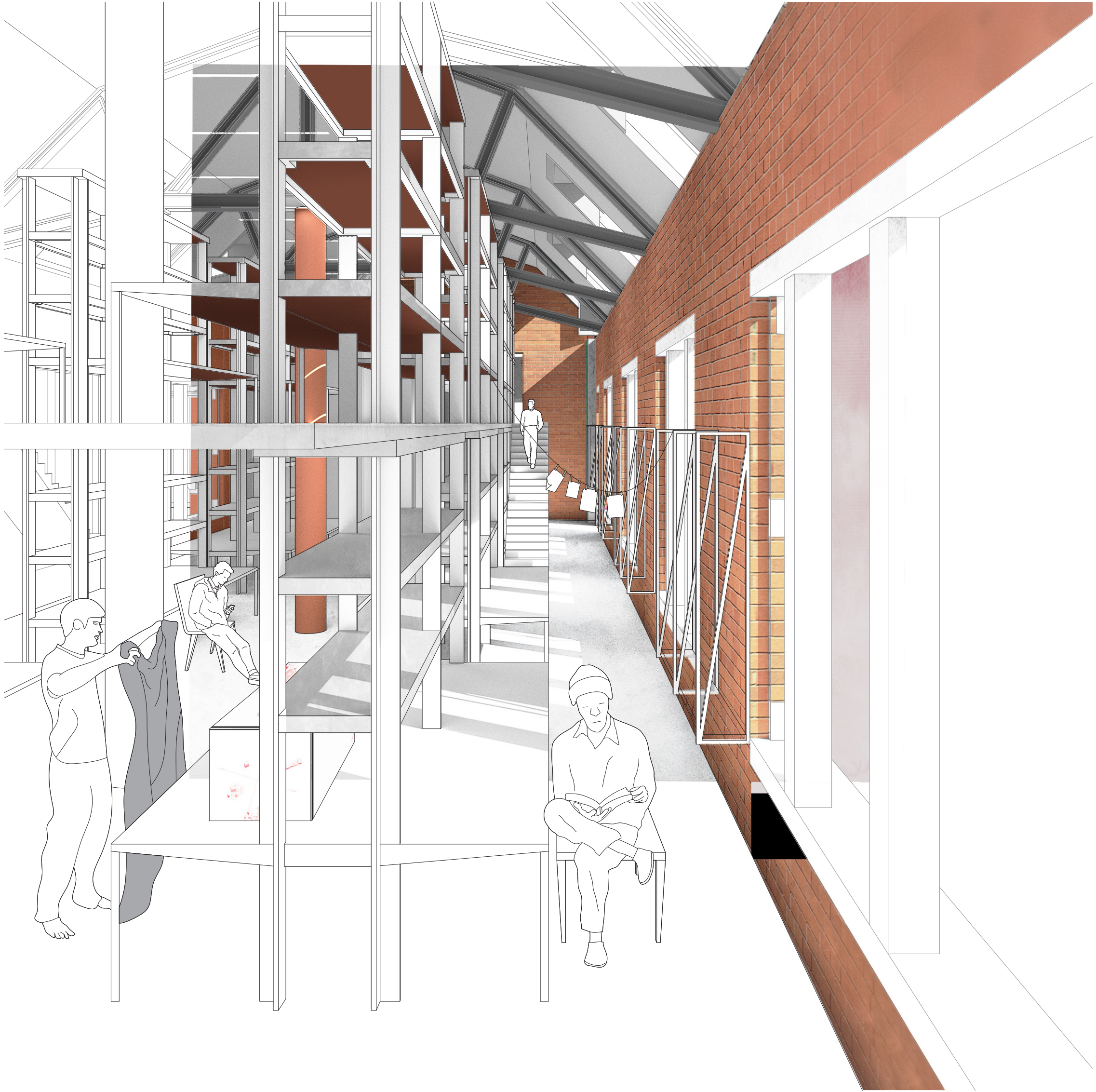

The Intimate City: Antwerp City Room



P5 Presentation

Design



Thresholds of Appearance: Hortus Conclusus as new artists' hub on the edge of city

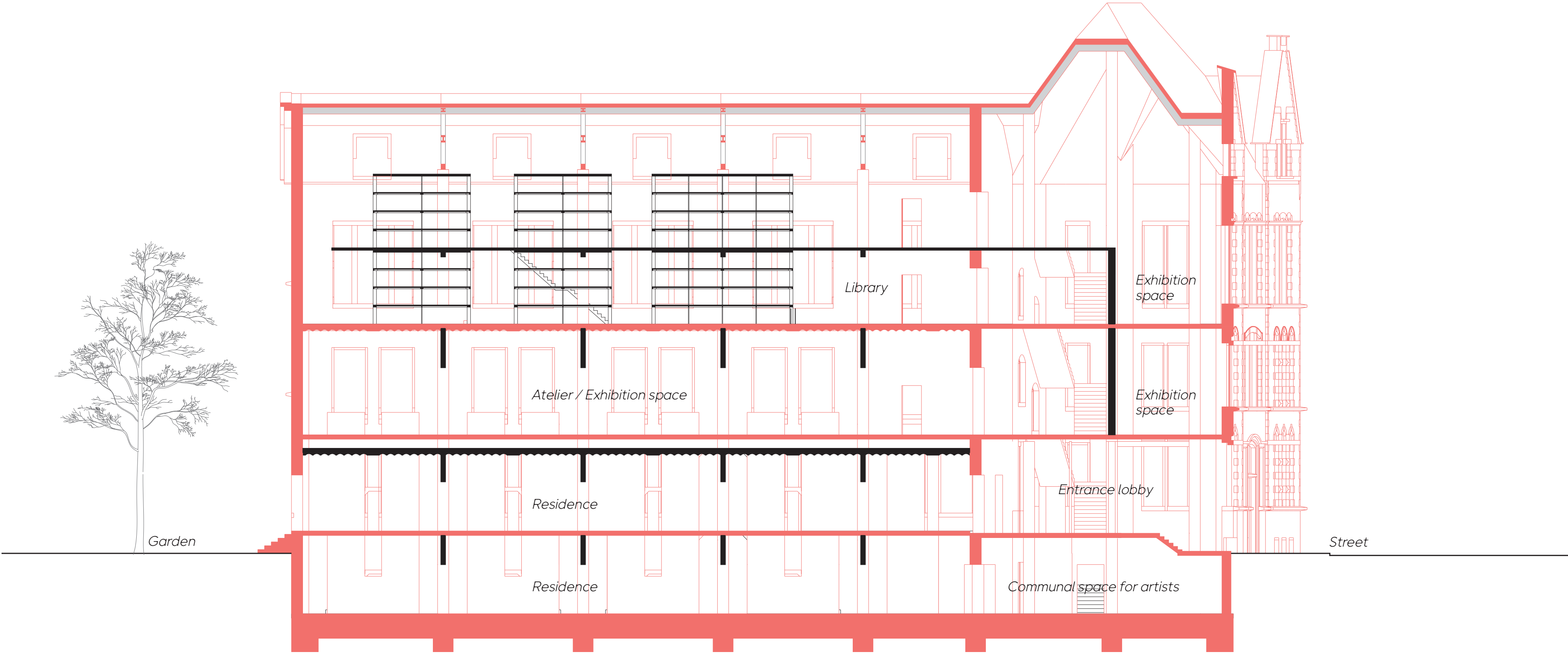

P5 Presentation

Design

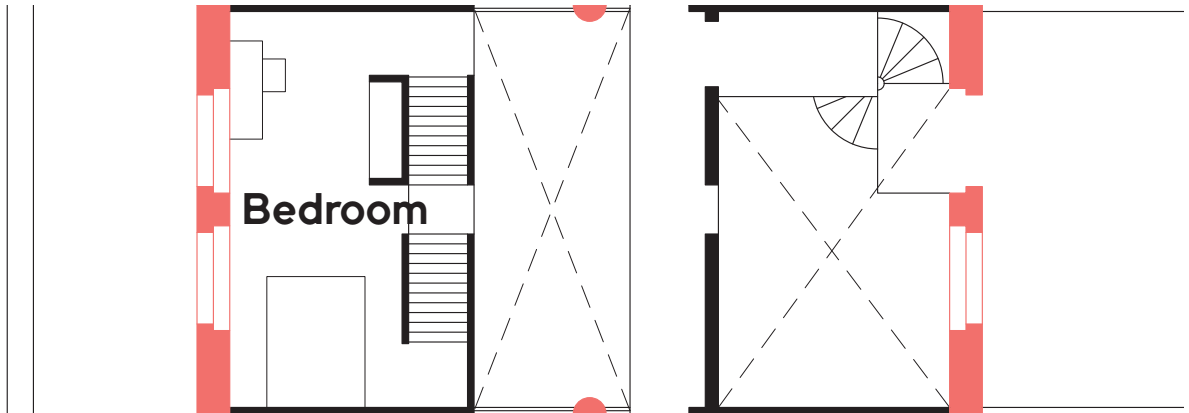
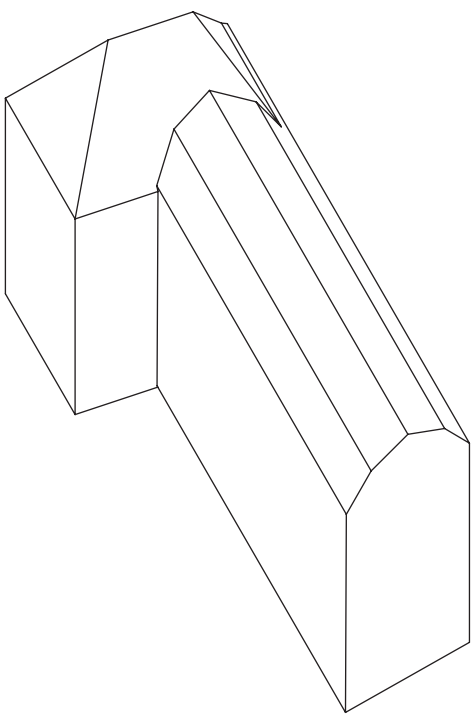
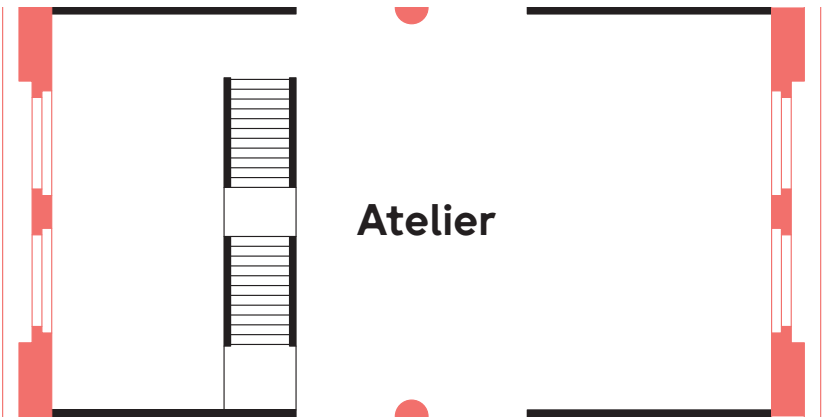
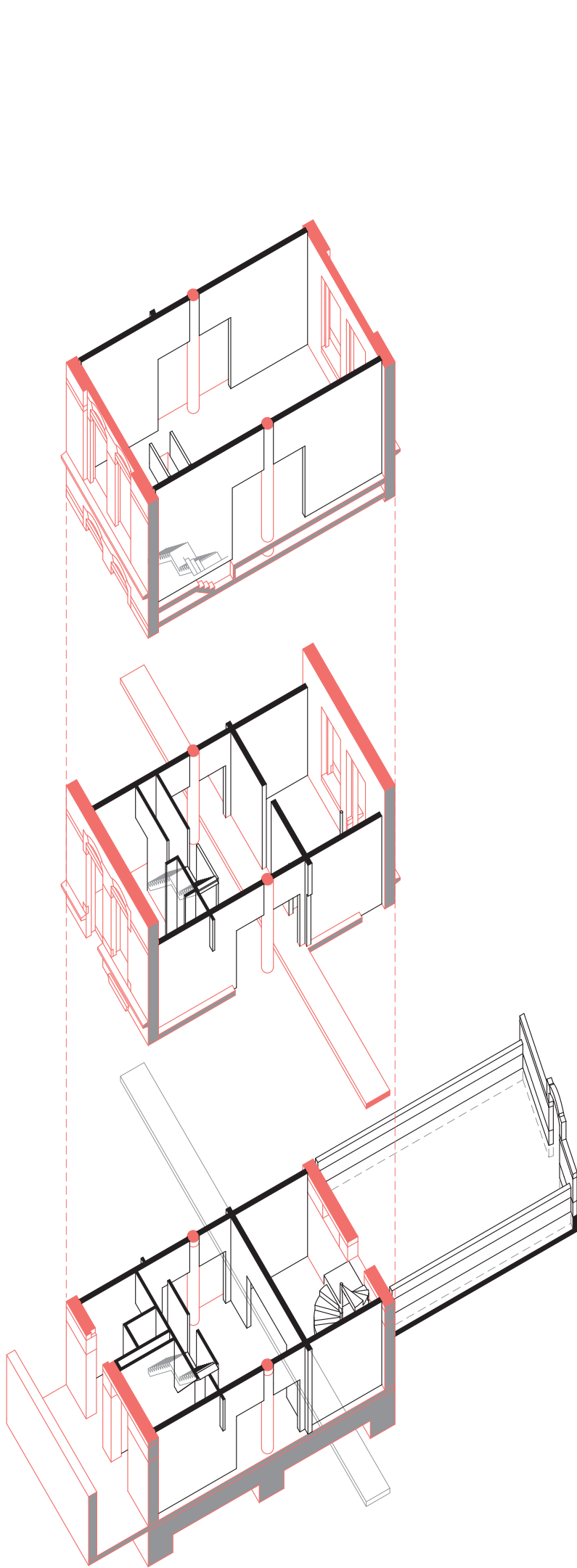



The Intimate City: Antwerp City Room

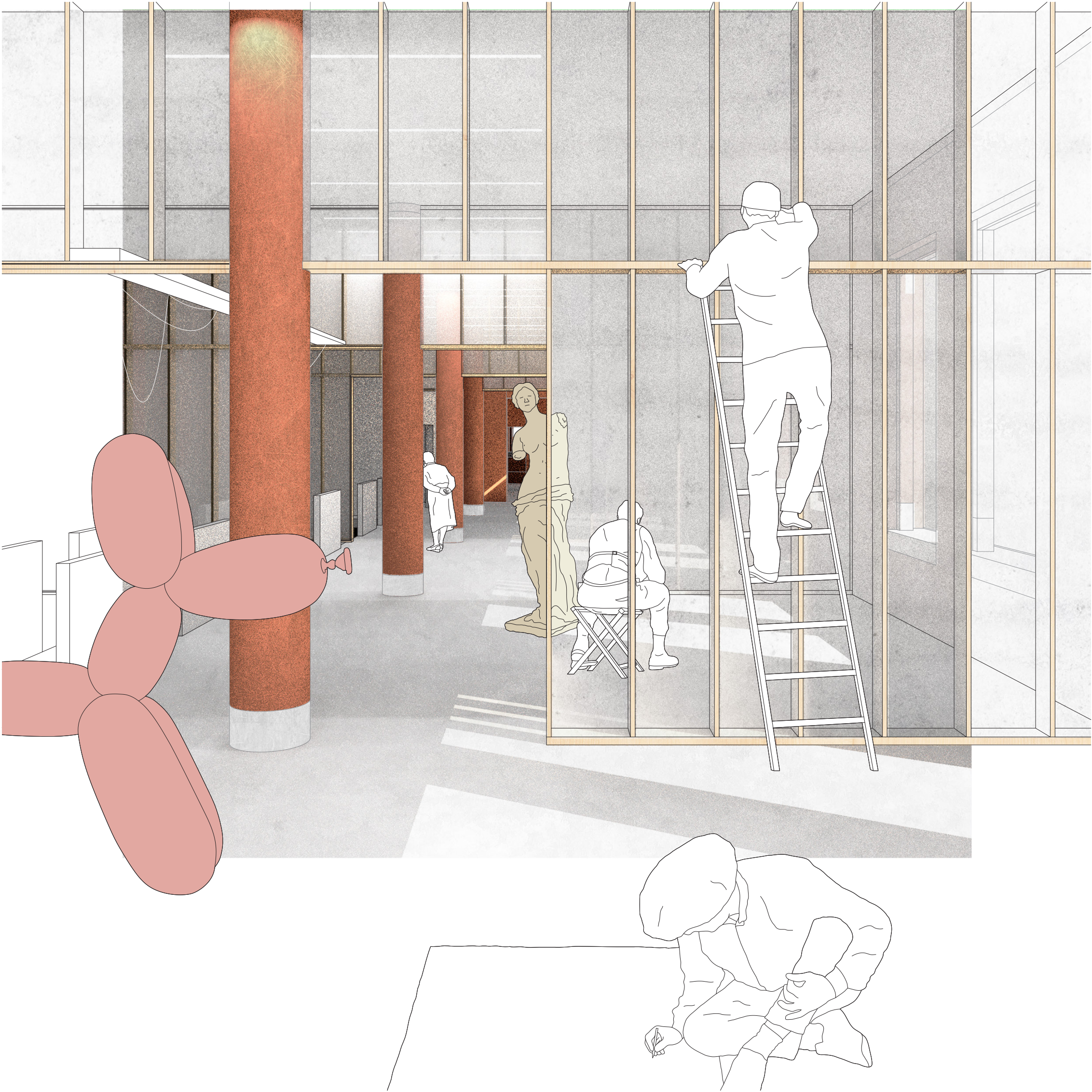

Thresholds of Appearance: Hortus Conclusus as new artists' hub on the edge of city

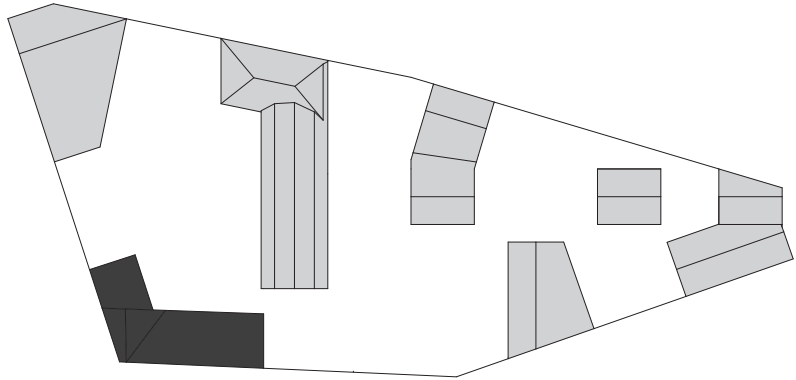

P5 Presentation

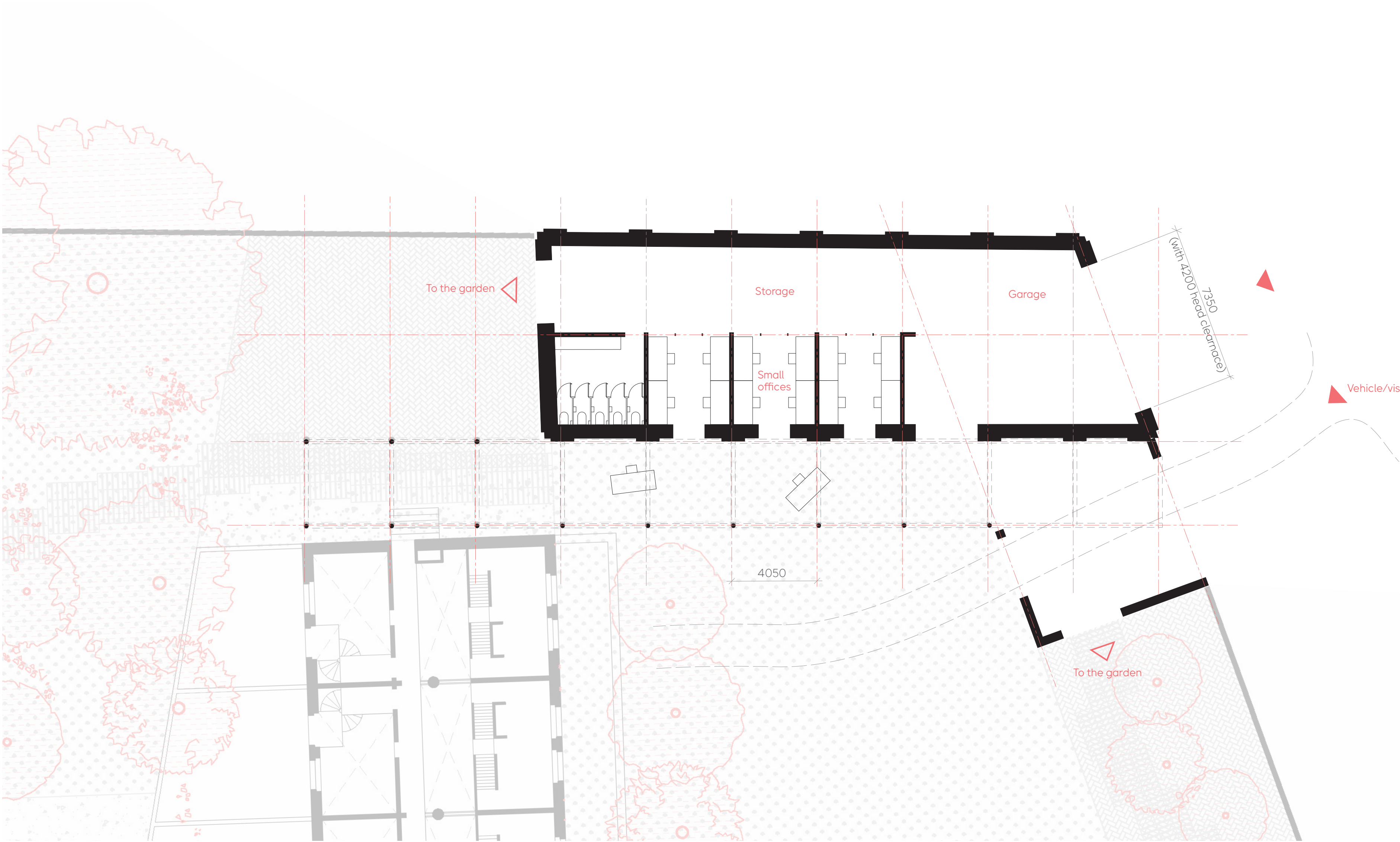

Design

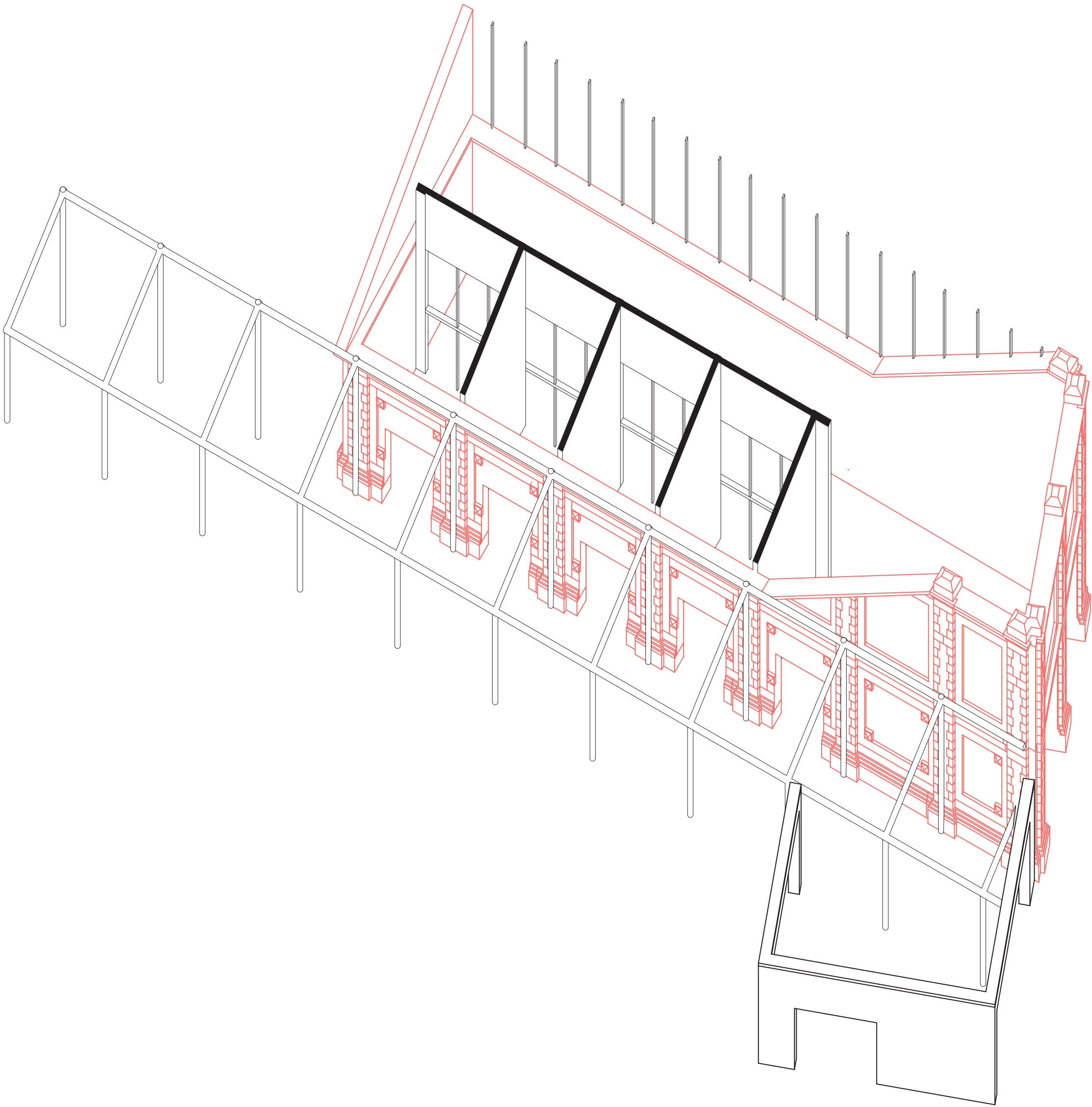

P5 Presentation

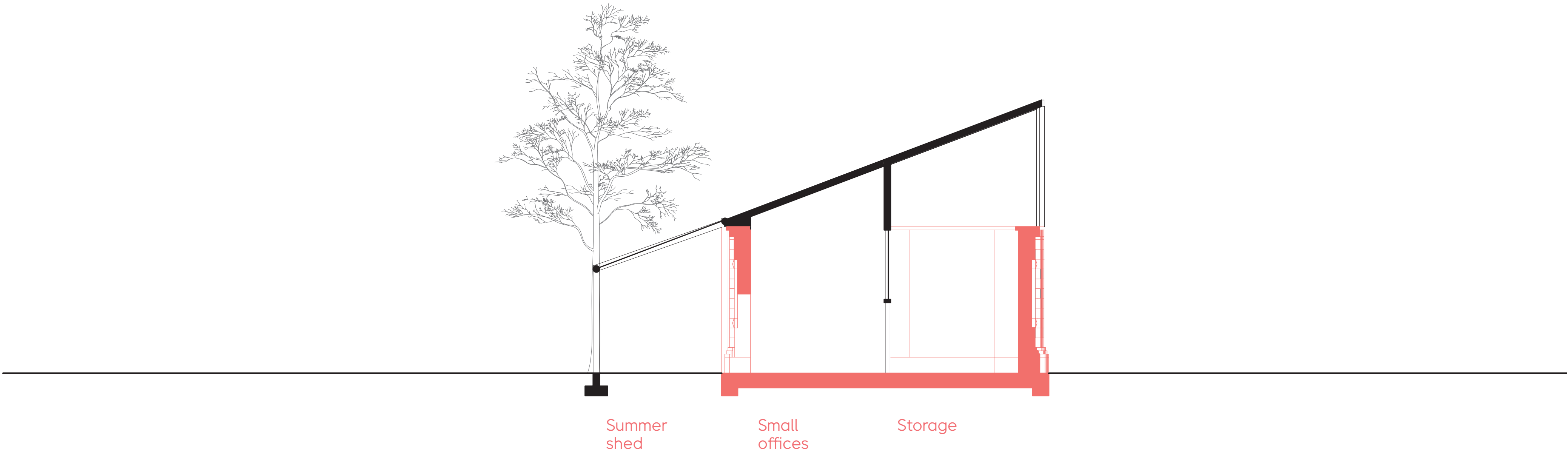

Design



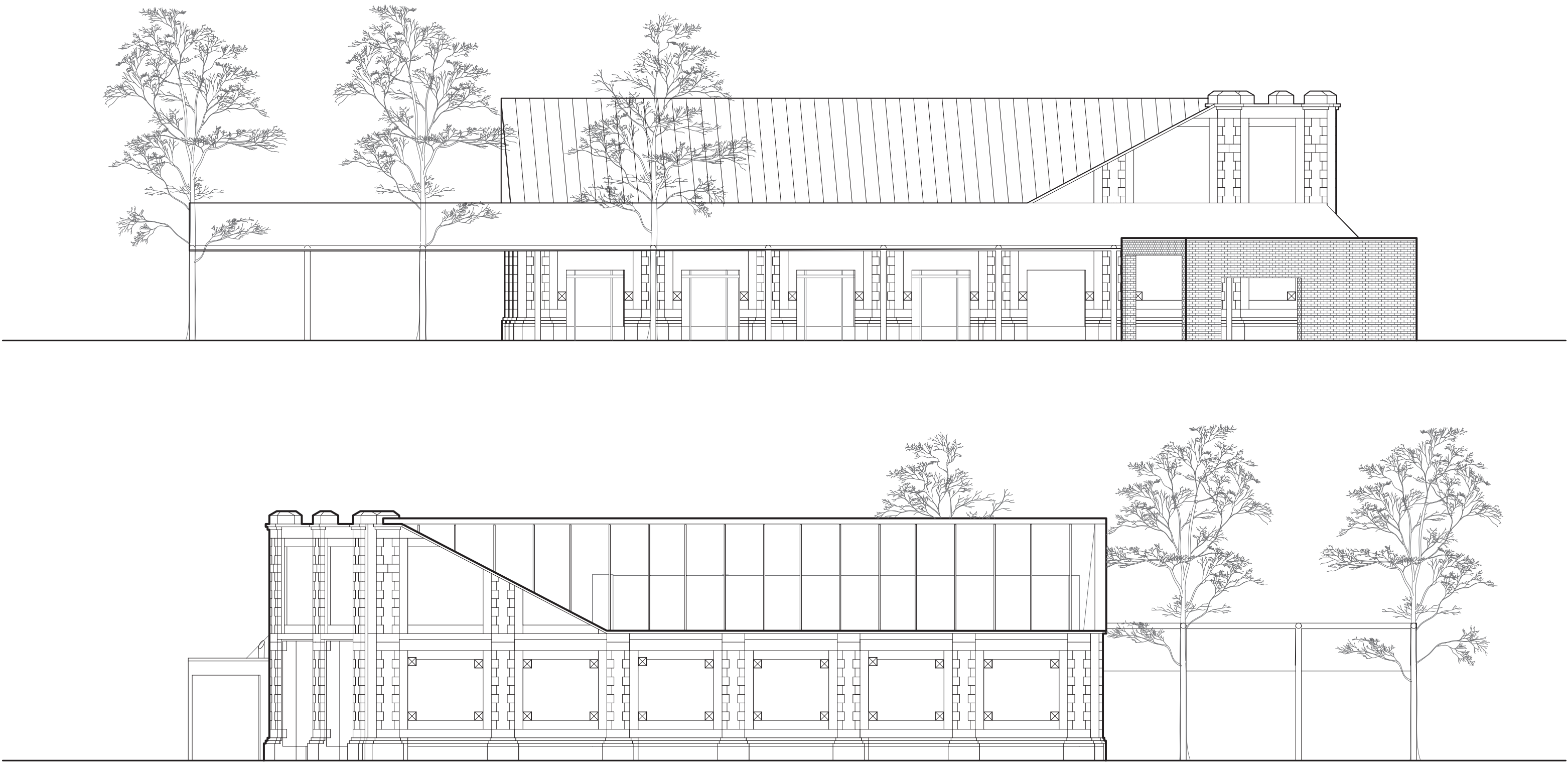



To the garden

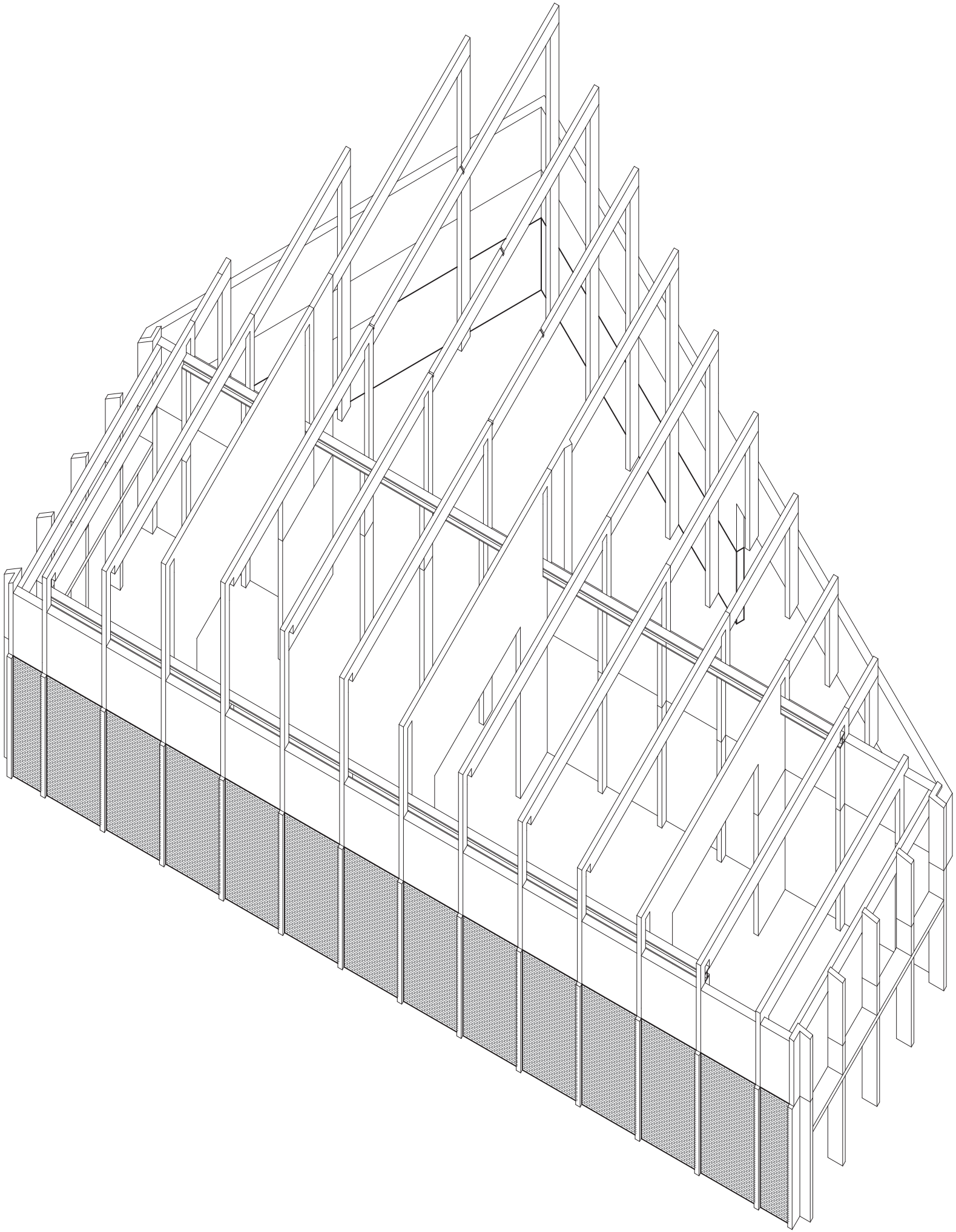

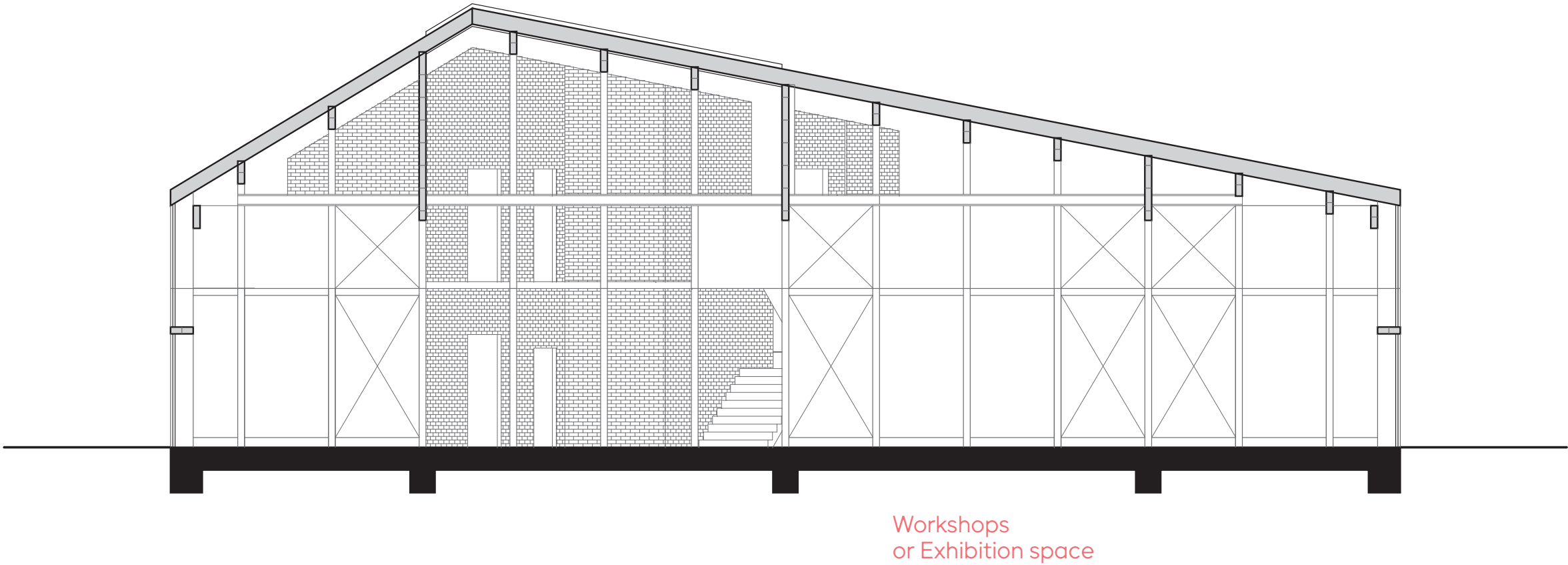
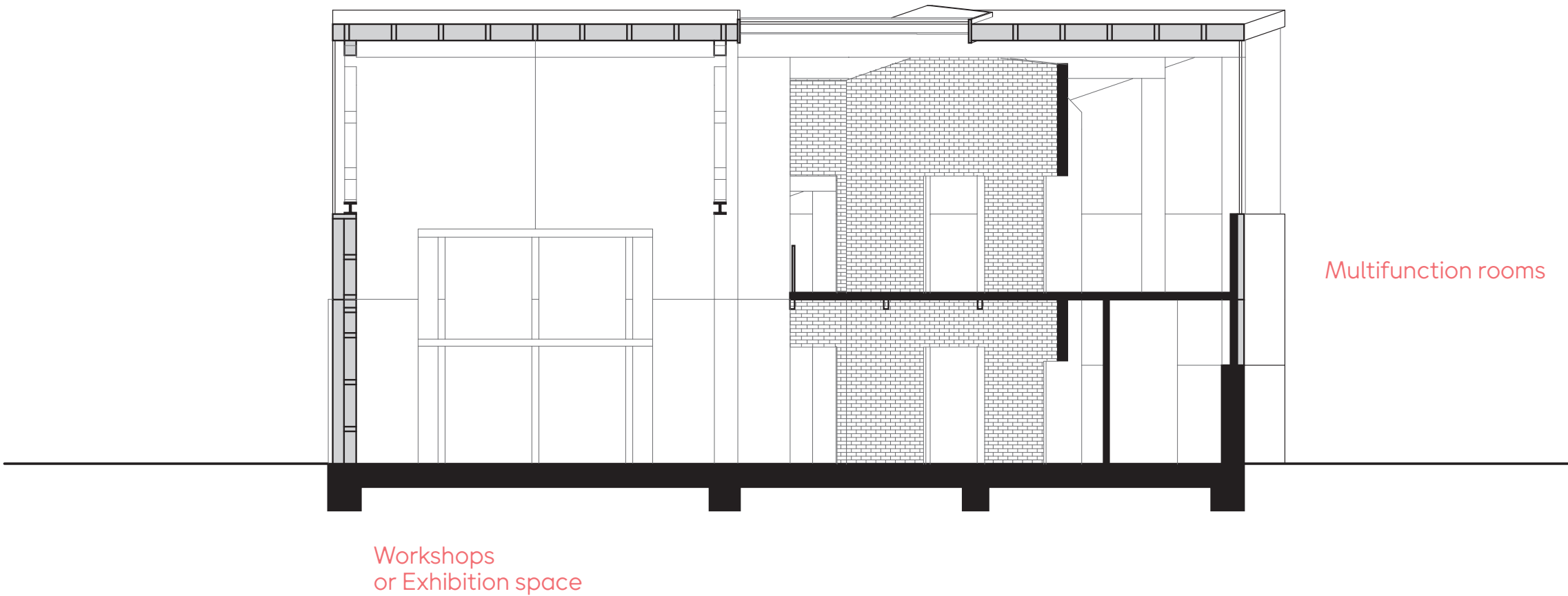



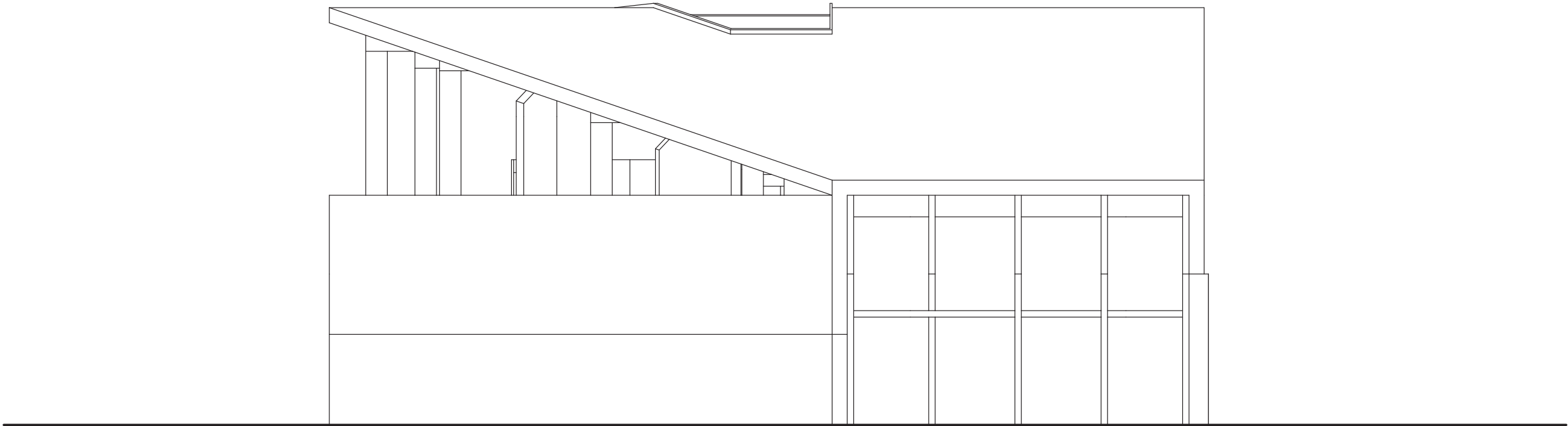
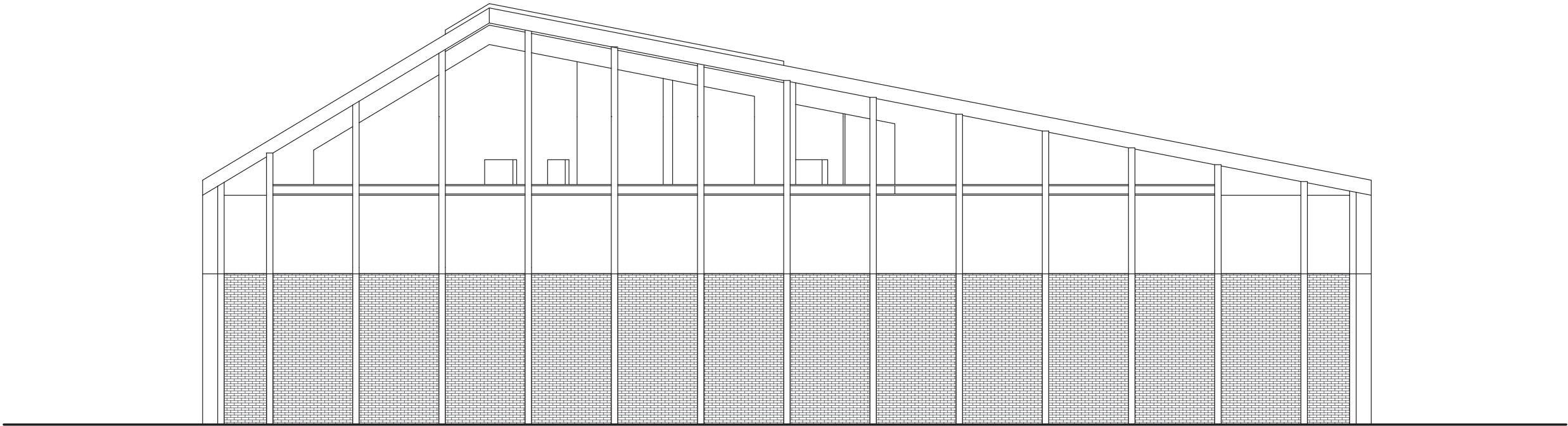

The factory block
West-facing facade section
Verticle and horizontal
1:20

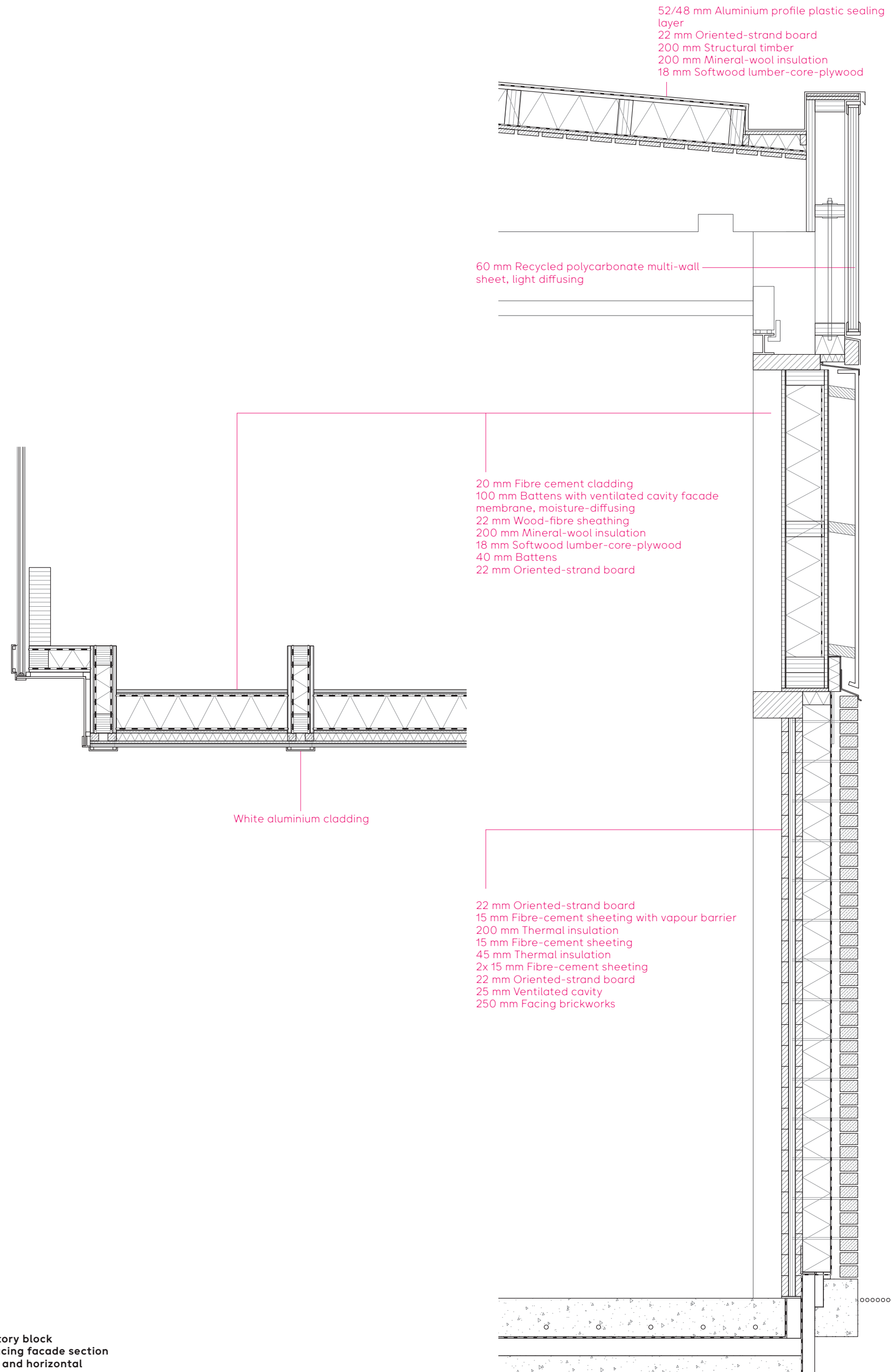

The Intimate City: Antwerp City Room

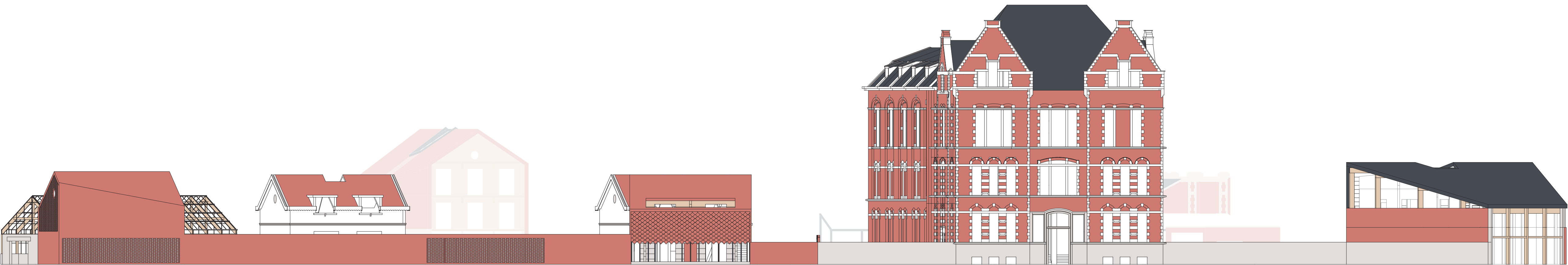

Thresholds of Appearance: Hortus Conclusus as new artists' hub on the edge of city

The Intimate City: Antwerp City Room

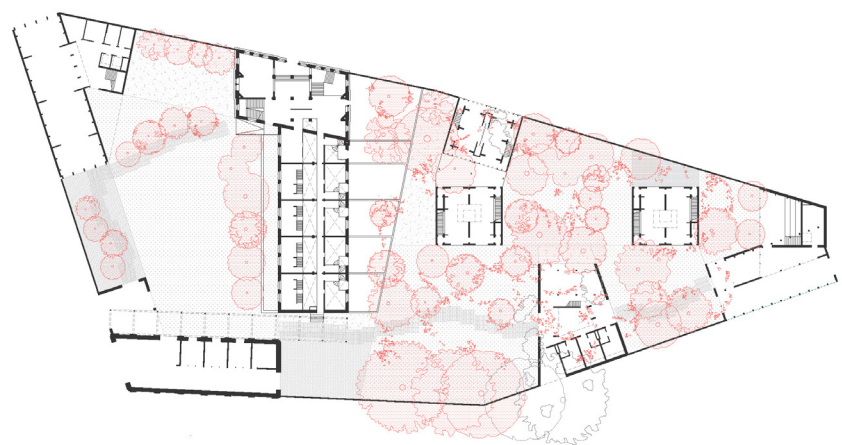
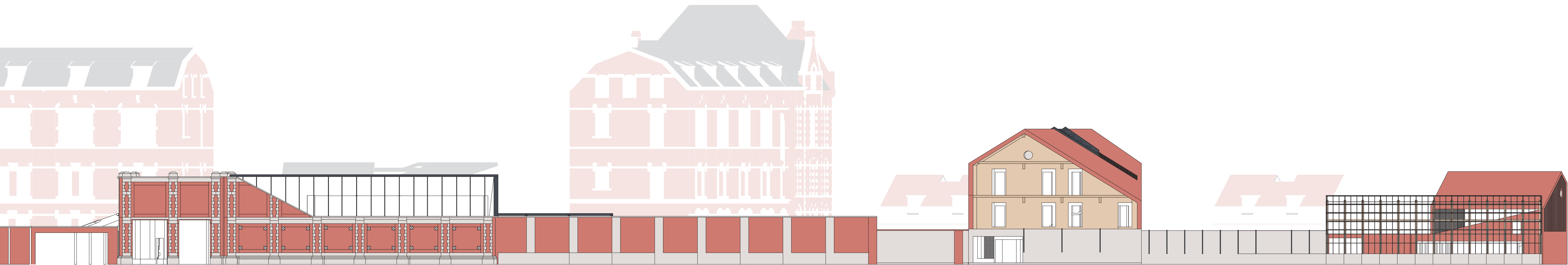

Thresholds of Appearance: Hortus Conclusus as new artists' hub on the edge of city

The Intimate City: Antwerp City Room

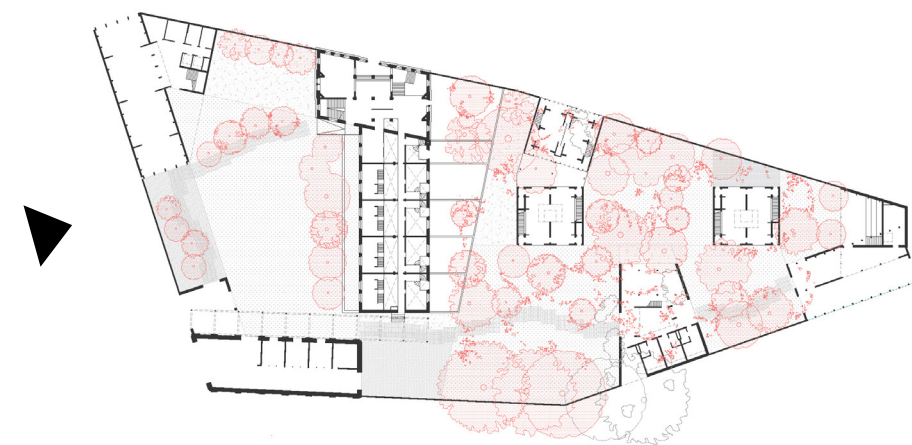
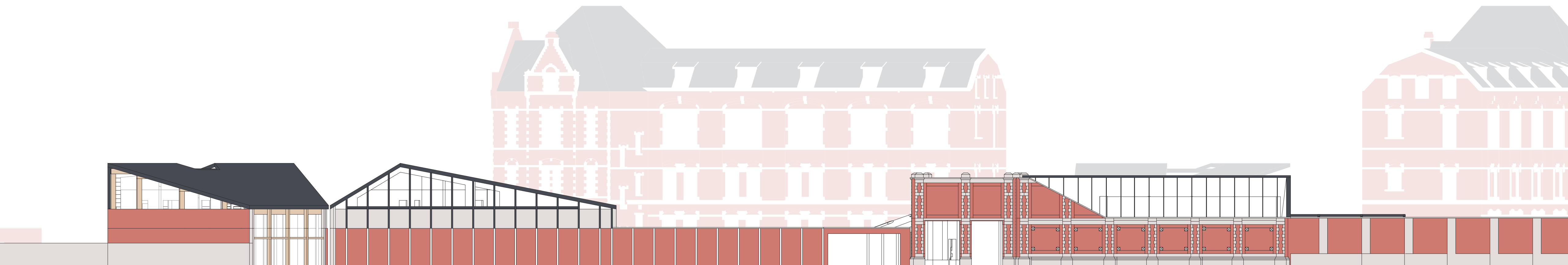

Thresholds of Appearance: Hortus Conclusus as new artists' hub on the edge of city

