

# **CULT TO CULTURE**

**A SEMANTIC SHIFT OF CATHOLIC CHURCHES**

RESEARCH FOCUS

Cult

a. An inner or outer manifestation of religious sentiment, such as individual or collective homage rendered to the divinity. **b. The complex of ritual acts, both internal and external, of a religion.** c. Religion, religious faith.



Culture

a. The totality of intellectual knowledge that a person has acquired through study and experience, **reworking it**, however, with a personal and profound rethinking so as to **convert the notions from mere erudition into a constitutive element** of his moral personality, his spirituality and his aesthetic taste, and, in short, into self-awareness and awareness of his world.

A SEMANTIC SHIFT OF CATHOLIC CHURCHES



RESEARCH FOCUS

Cult

a. An inner or outer manifestation of religious sentiment, such as individual or collective homage rendered to the divinity. **b. The complex of ritual acts, both internal and external, of a religion.** c. Religion, religious faith.

Colo

*(Colo, colis, colui, cultum, colere)*

- 1. to **cultivate**, work, care
- 2. to inhabit, live, stay, frequent
- 3. to adorn, beautify
- 4. to honour, venerate
- 5. to practise, exercise
- 6. to celebrate, solemnize

Culture

a. The totality of intellectual knowledge that a person has acquired through study and experience, **reworking it**, however, with a personal and profound rethinking so as to **convert the notions from mere erudition into a constitutive element** of his moral personality, his spirituality and his aesthetic taste, and, in short, into self-awareness and awareness of his world.

A SEMANTIC SHIFT OF CATHOLIC CHURCHES

## RESEARCH

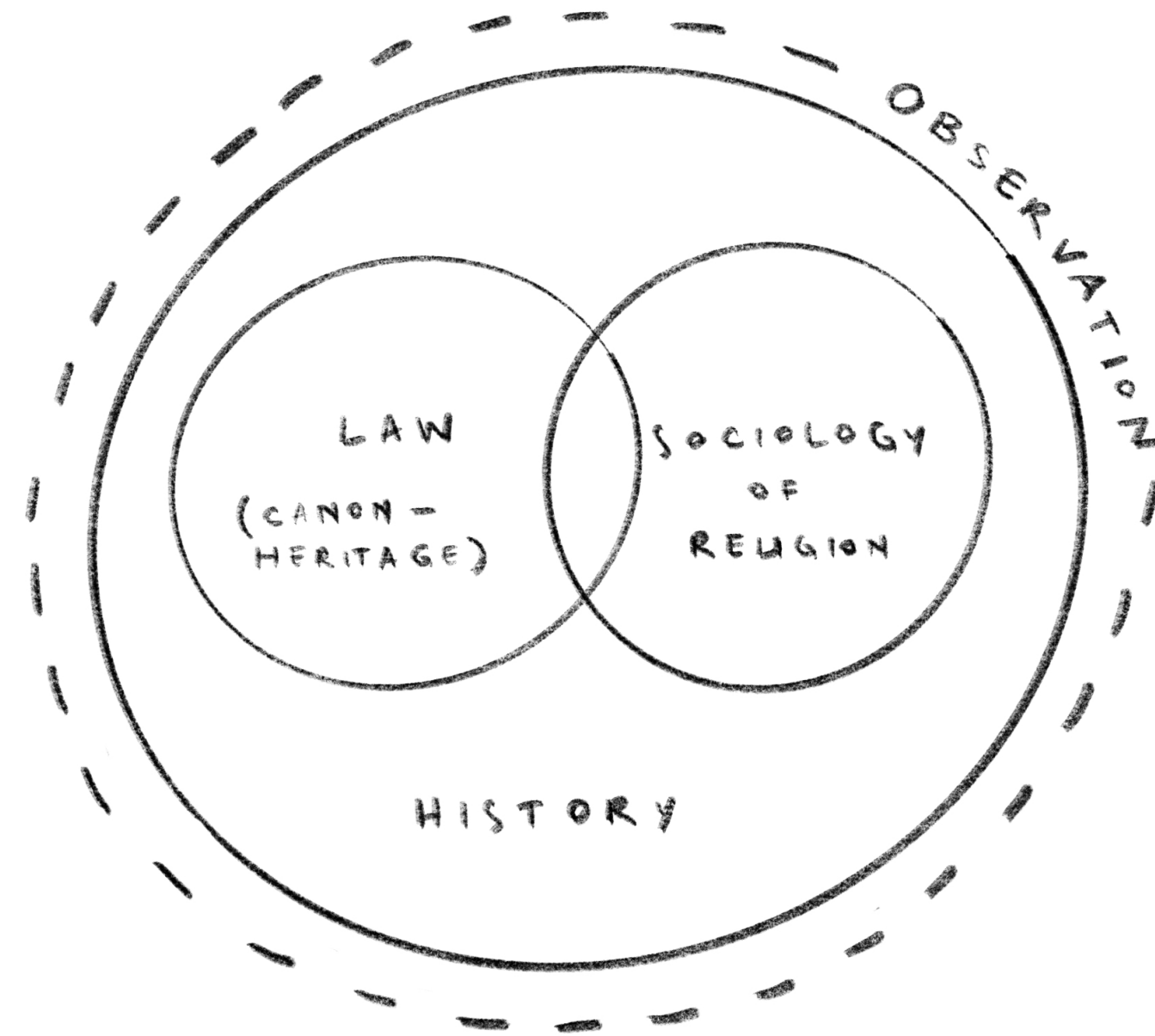

1. What are the frictions or driving forces that either enable or hinder the transformation of catholic churches?
2. What can be defined as a “church” in contemporary society?
3. What is the next evolutionary stage for catholic churches?

# RESEARCH

1. What are the frictions or driving forces that either enable or hinder the transformation of catholic churches?

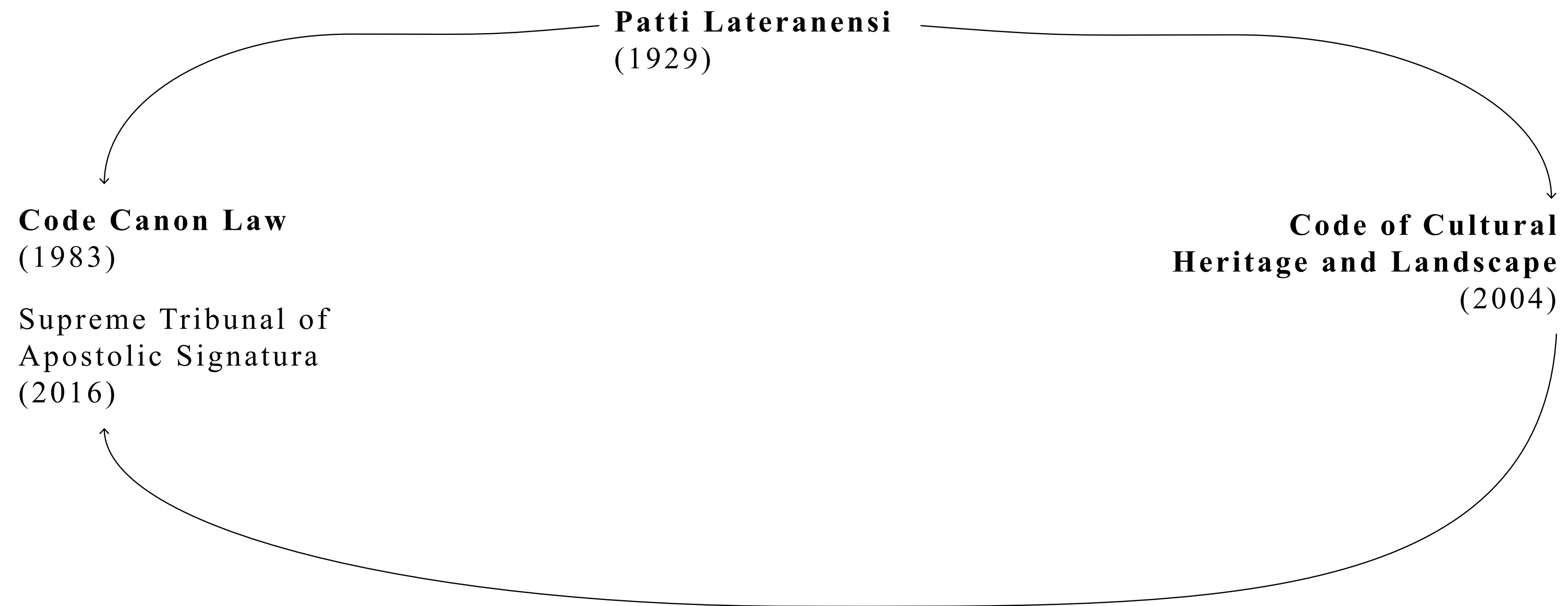

RESEARCH

1. What are the frictions or driving forces that either enable or hinder the transformation of catholic churches?

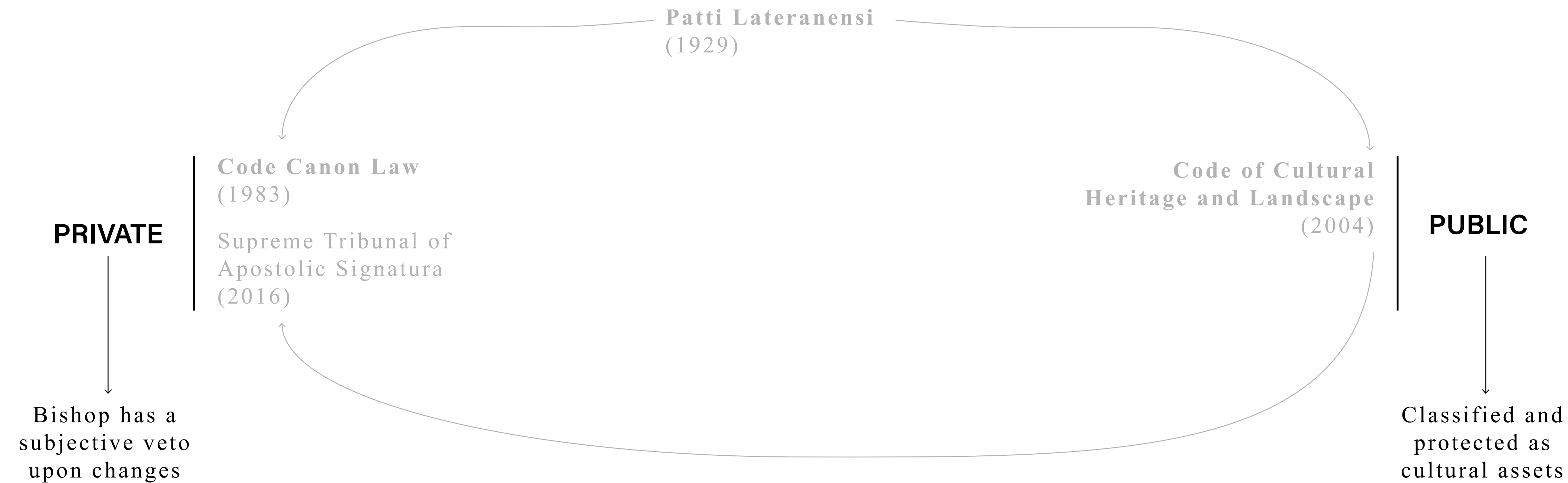

RESEARCH

**\*What are the frictions or driving forces that either enable or hinder the transformation of catholic churches?**

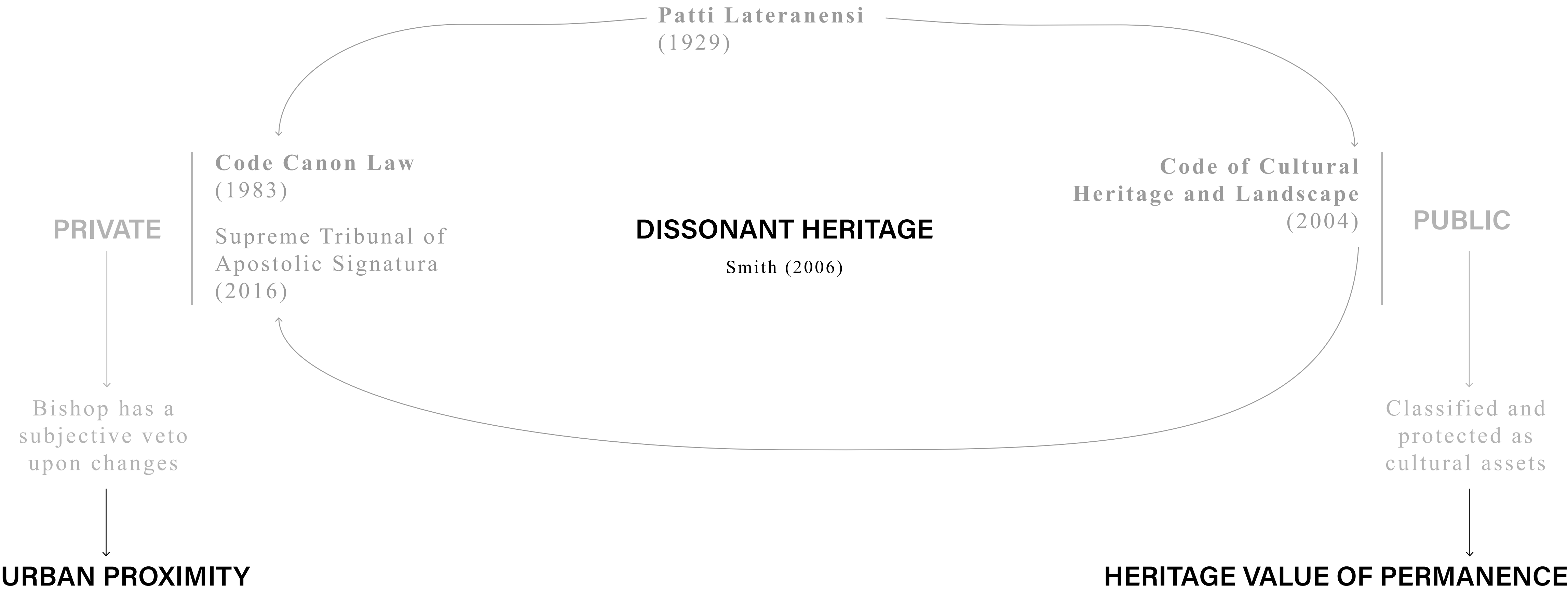

## RESEARCH & DESIGN SITE

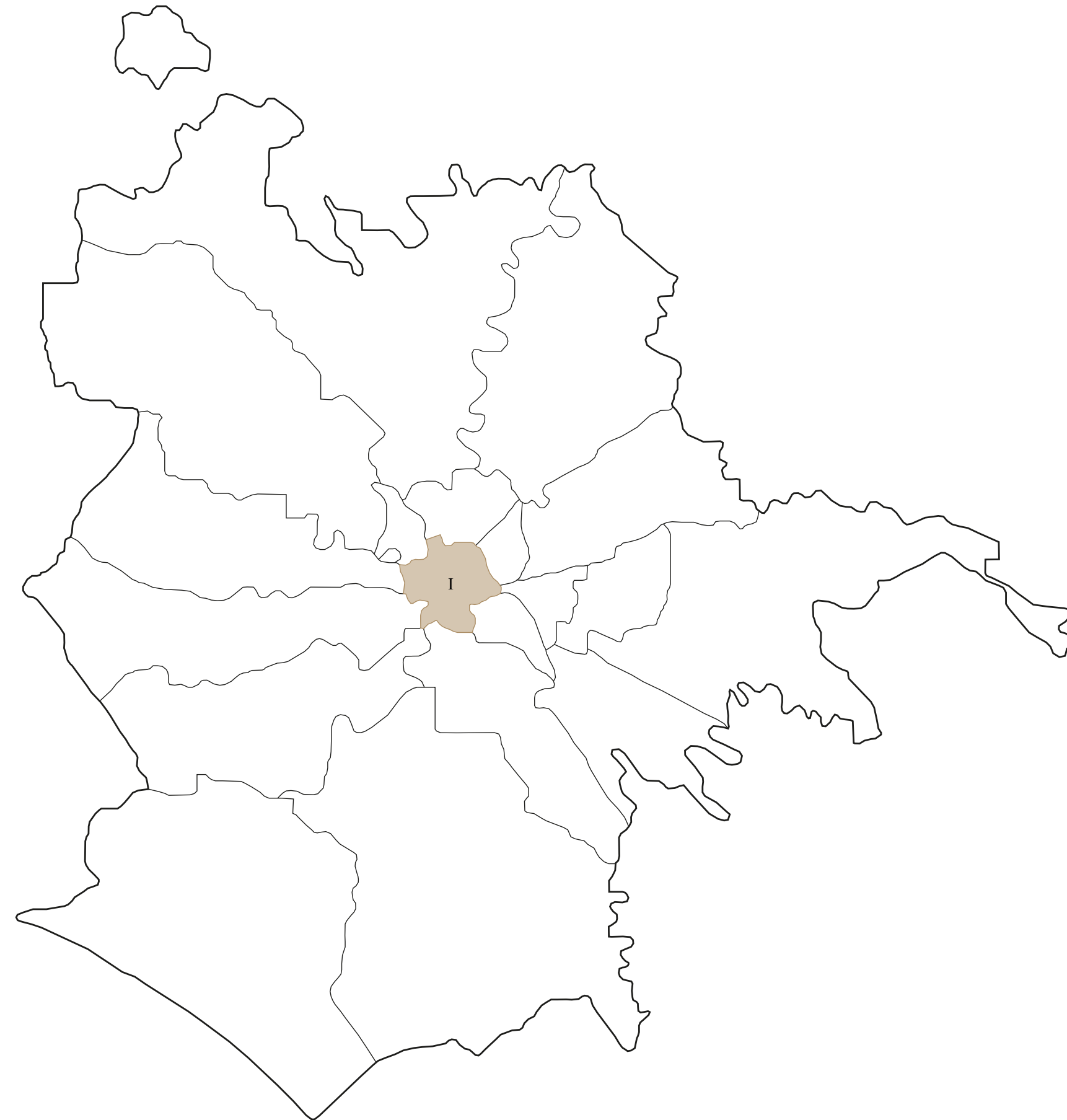

Rome, Italy

## RESEARCH & DESIGN SITE

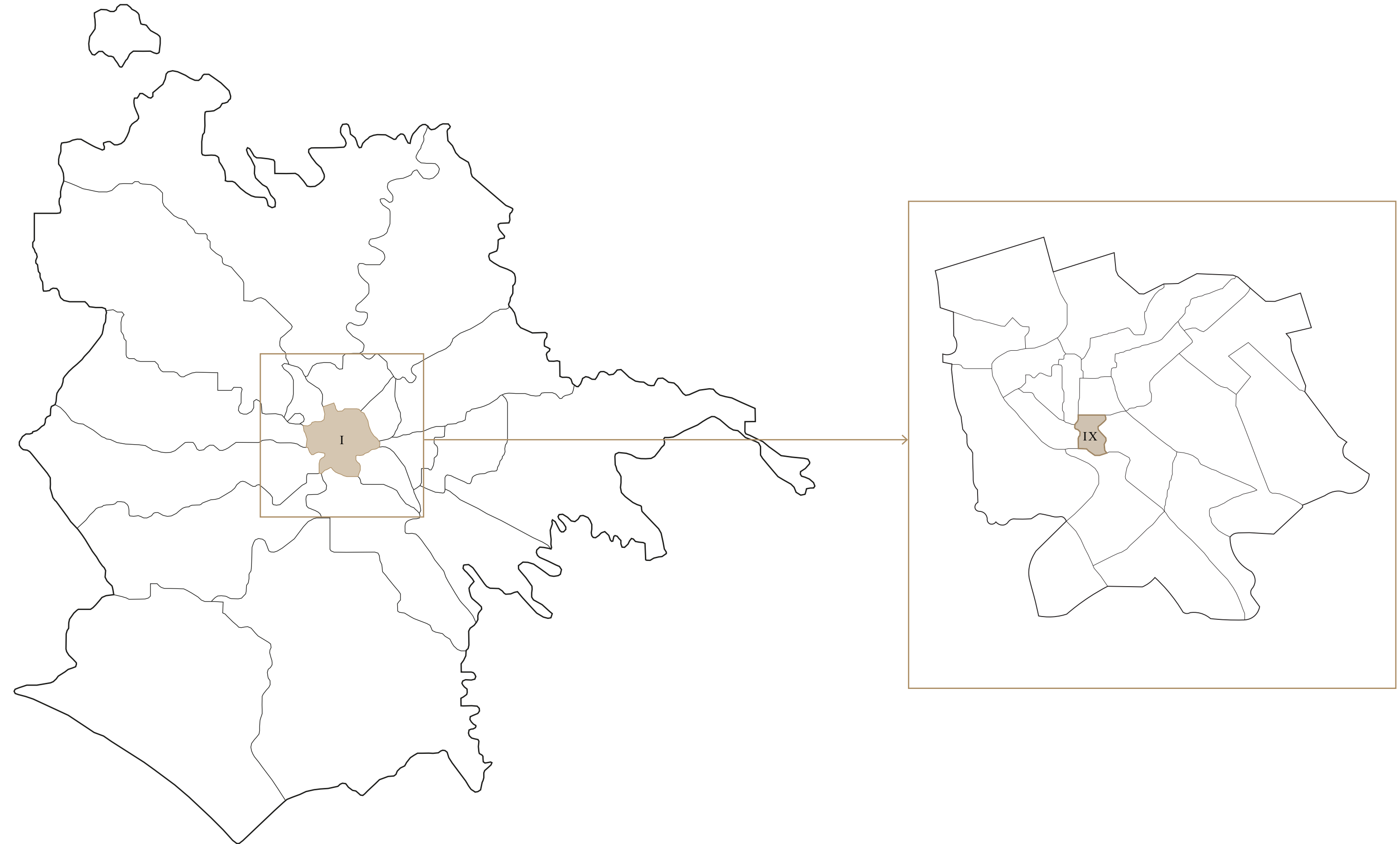

Municipality I



# RESEARCH & DESIGN SITE

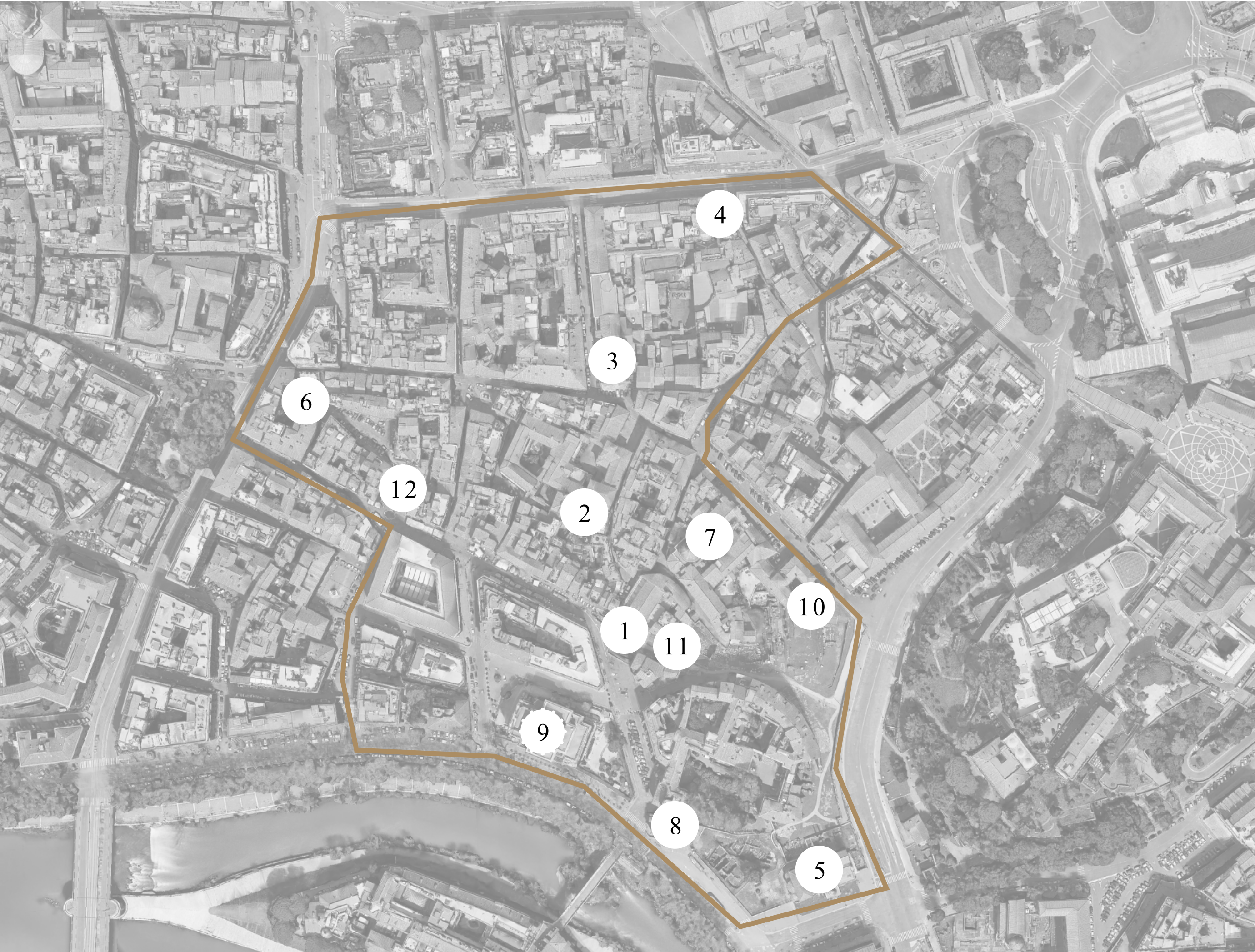

- |                  |                         |
|------------------|-------------------------|
| Catholic Church: | 1. S. Andrea            |
|                  | 2. S. Ambrogio          |
|                  | 3. S. Caterina          |
|                  | 4. S. Stanislao         |
|                  | 5. S. Nicola in Carcere |
|                  | 6. S. M. in Publicolos  |
|                  | 7. S. M. in Campitelli  |
|                  | 8. S. Gregorio          |
| Synagogue:       | 9. Tempio Maggiore      |
| Deconsacrated:   | 10. S. Rita             |
|                  | 11. Oratorio S. Andrea  |
|                  | 12. Cappella S. Maria   |



## RESEARCH & DESIGN SITE

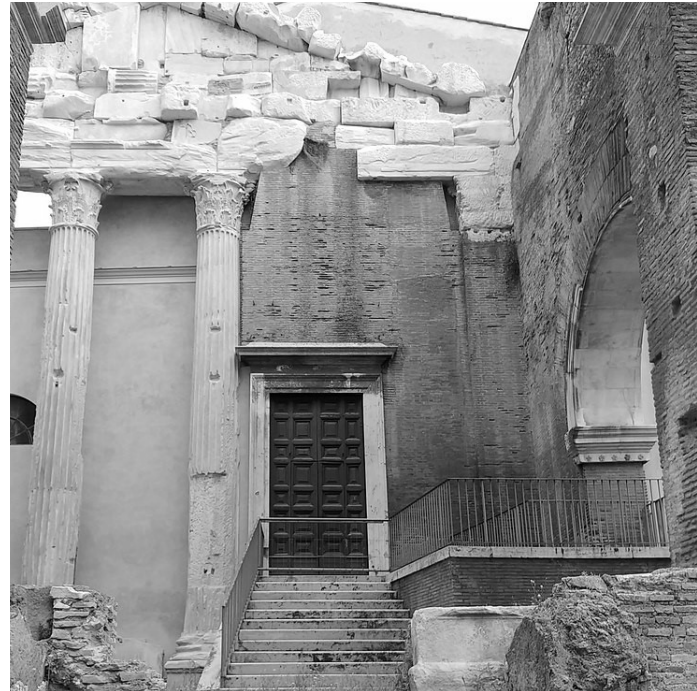

S. Andrea  
VIII



S. Ambrogio  
XVII



S. Caterina  
1564



S. Stanislao  
1591



S. Nicola in Carcere  
1599



S. Maria Publicolos  
1643



S. Maria Campitelli  
1667



S. Gregorio  
1729



Tempio Maggiore  
1904



S. Rita  
1653



Oratorio S. Andrea  
1689



Cappella S. Maria  
1759

## RESEARCH & DESIGN SITE

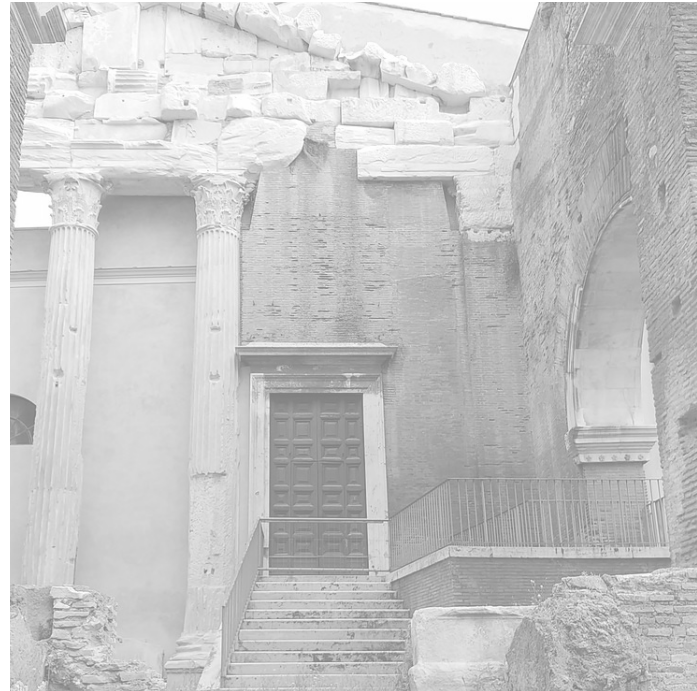

S. Andrea  
VIII



S. Maria Campitelli  
1667



Tempio Maggiore  
1904



S. Stanislao  
1591



S. Rita  
1653



S. Nicola in Carcere  
1599



## SANTA RITA DA CASCIA IN CAMPITELLI





HISTORY

\*HERITAGE VALUE OF PERMANENCE

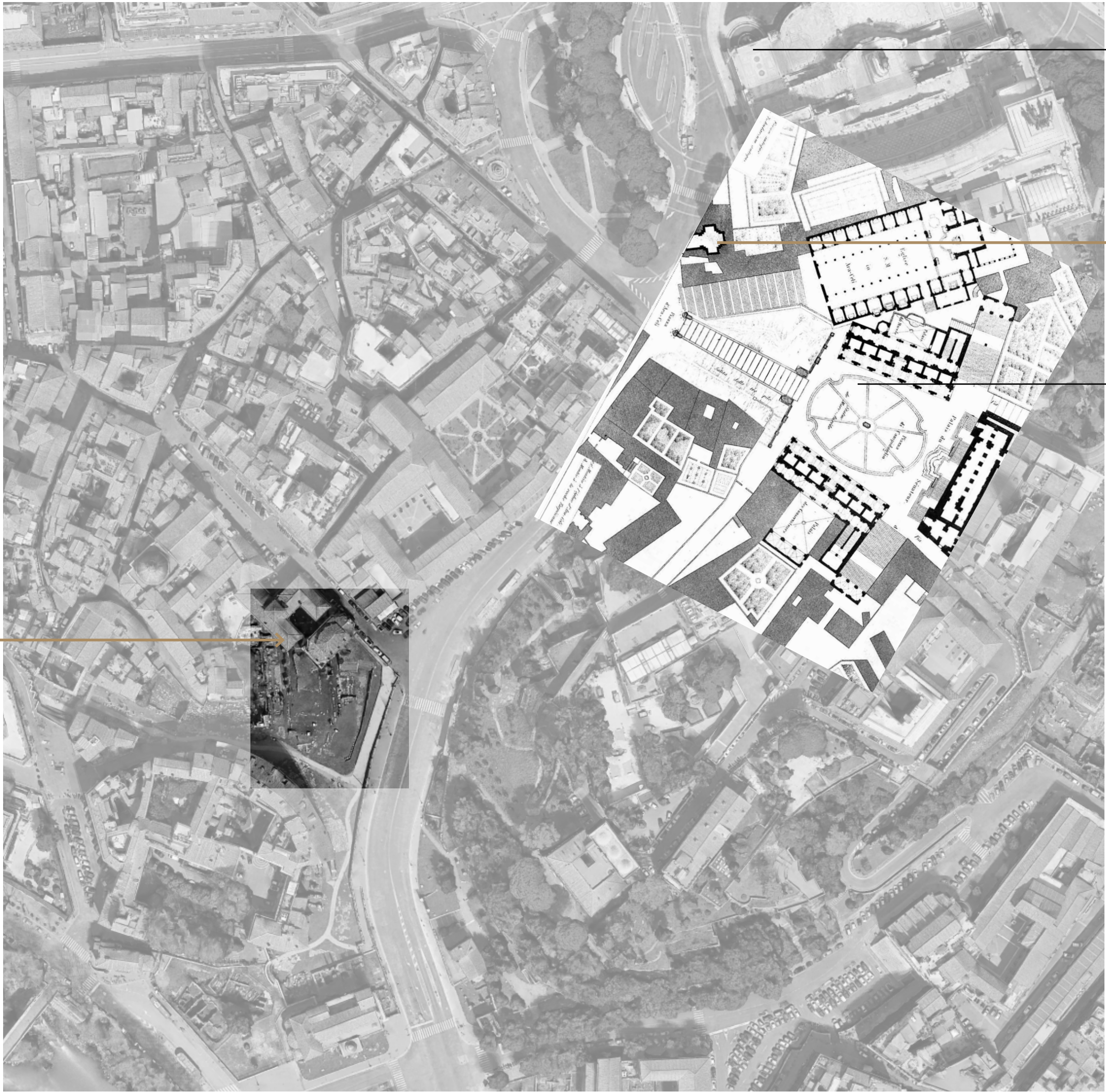

Santa Rita  
1936

Piazza Venezia

Santa Rita  
1653

Piazza del Campidoglio



# HISTORY



**Santa Rita**  
1653



1928



**Santa Rita**  
1936



SITE

Vatican City

Santa Rita

Piazza Venezia

Colosseum

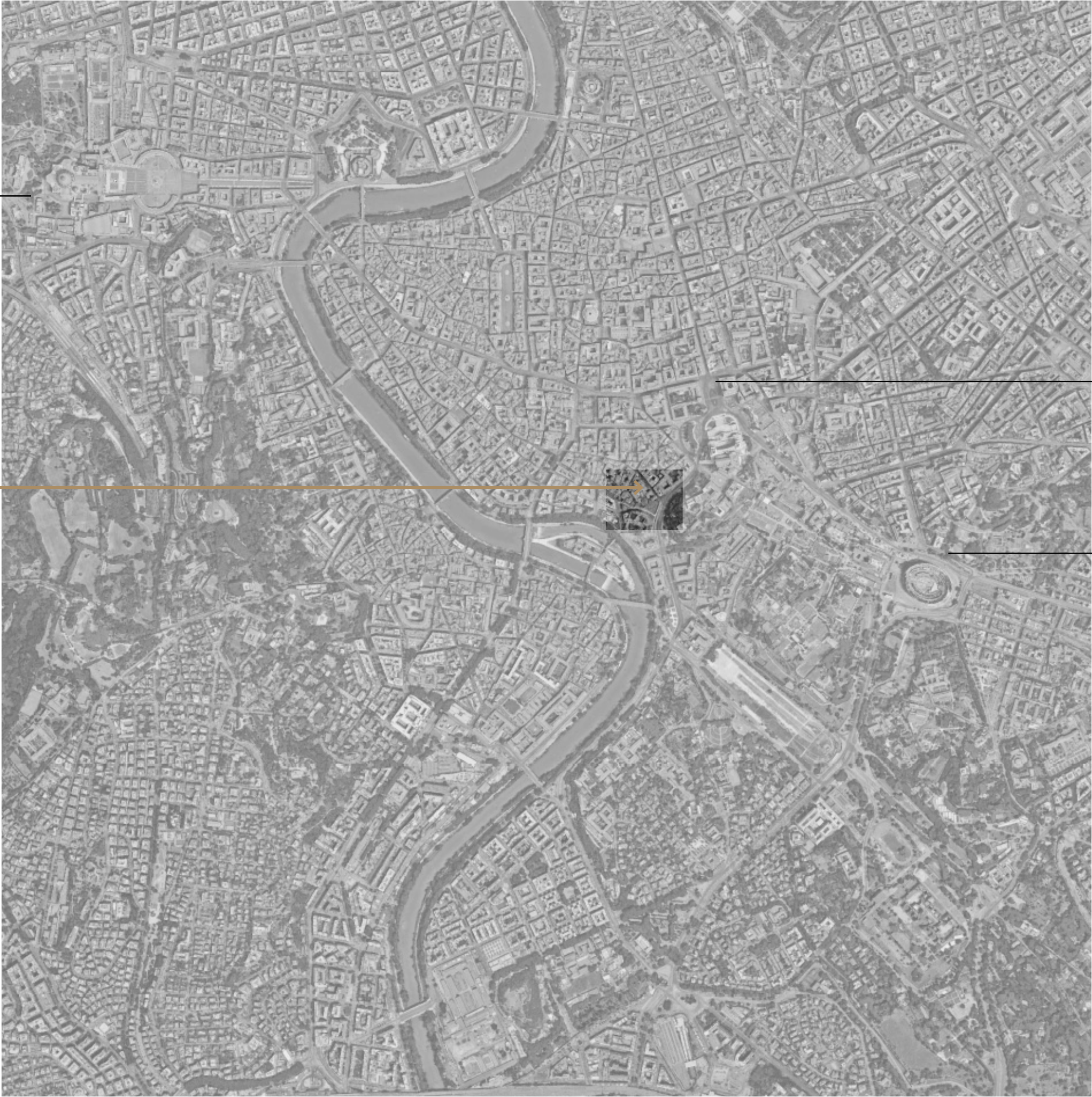



# SITE

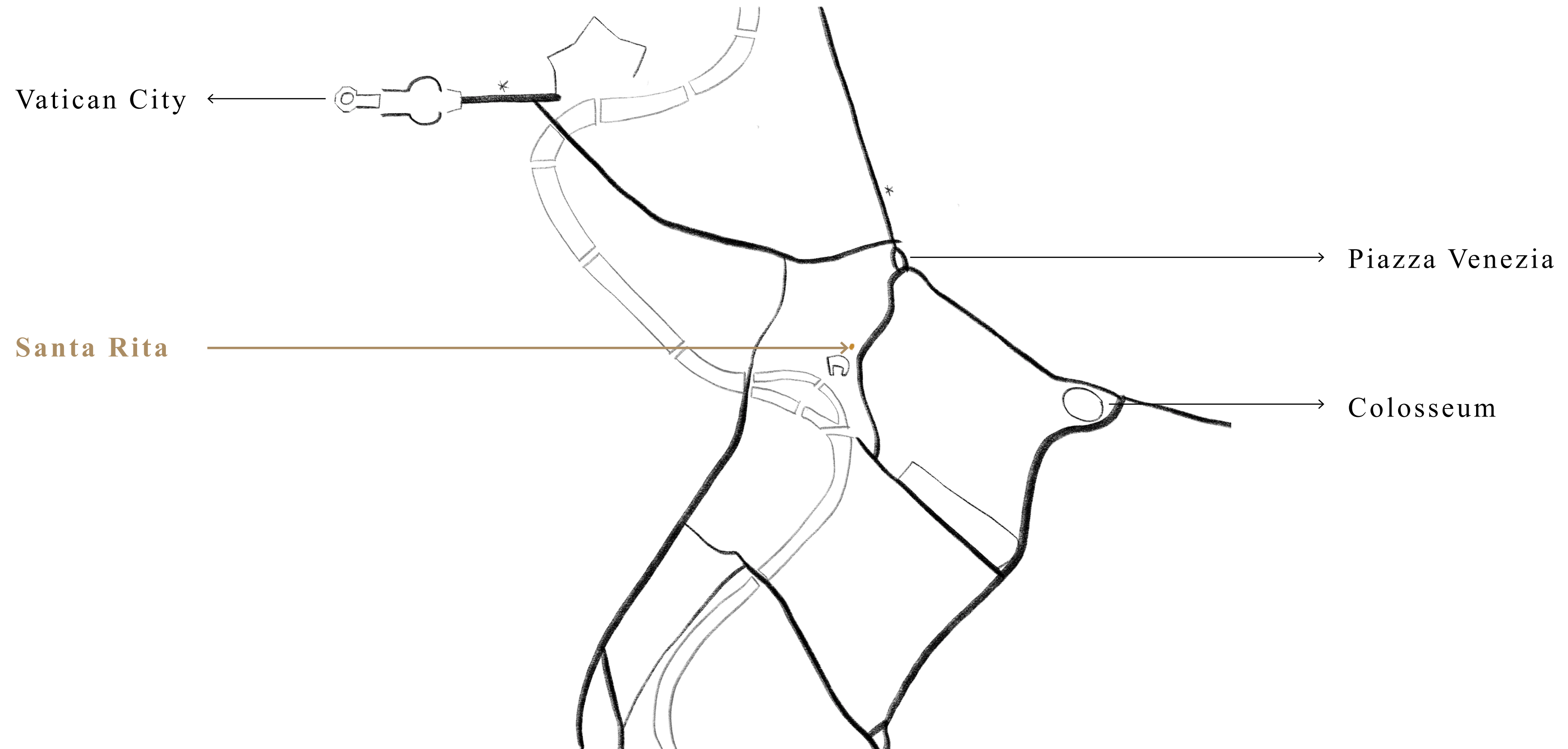

SITE

\*URBAN FRICTION

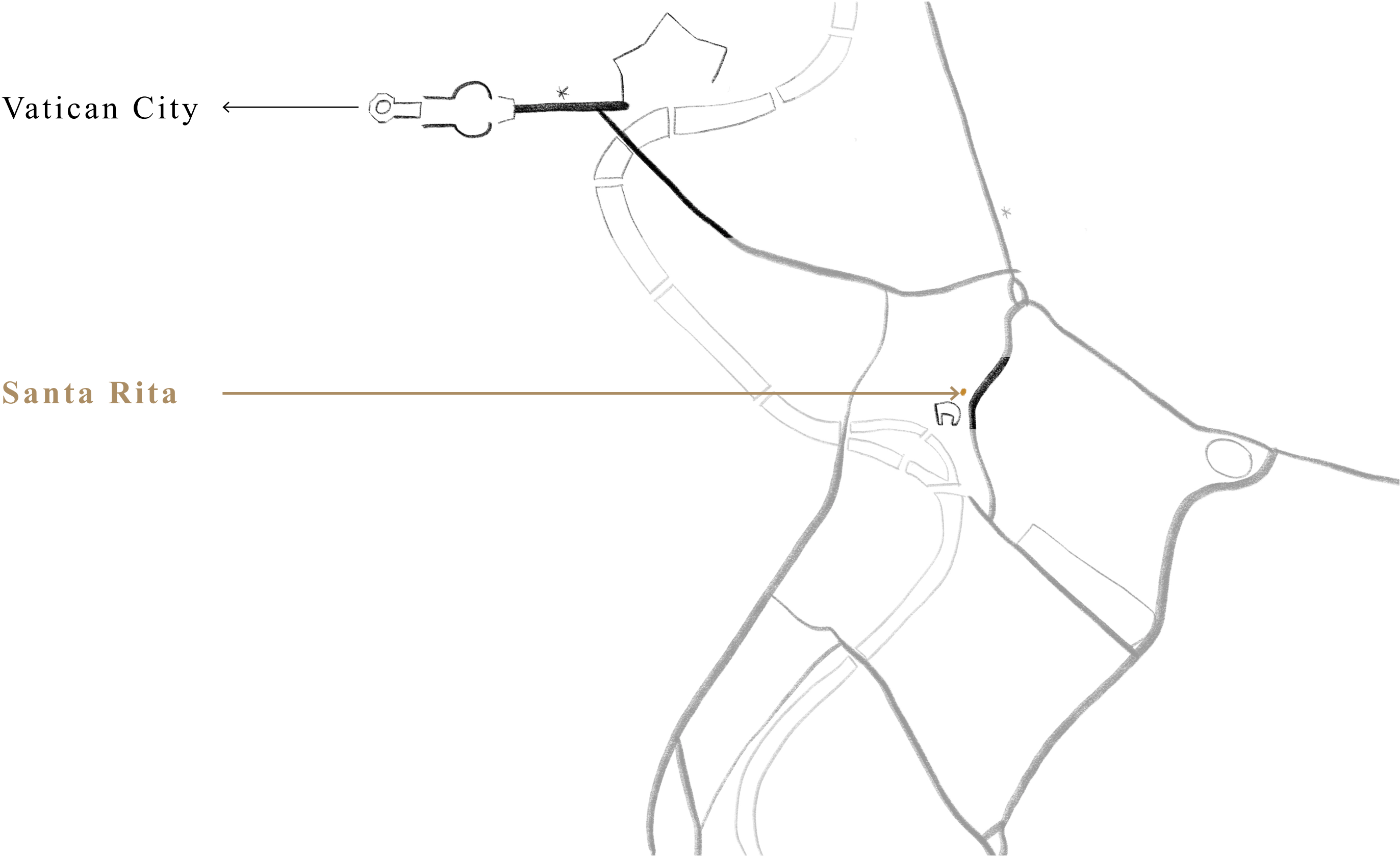



STRATEGY

Religio

(*religio -onis*)

from *religare* “to bind”, referring to the binding value of sacral obligations and prohibitions.



PRIVATE



Bishop has a subjective veto upon changes

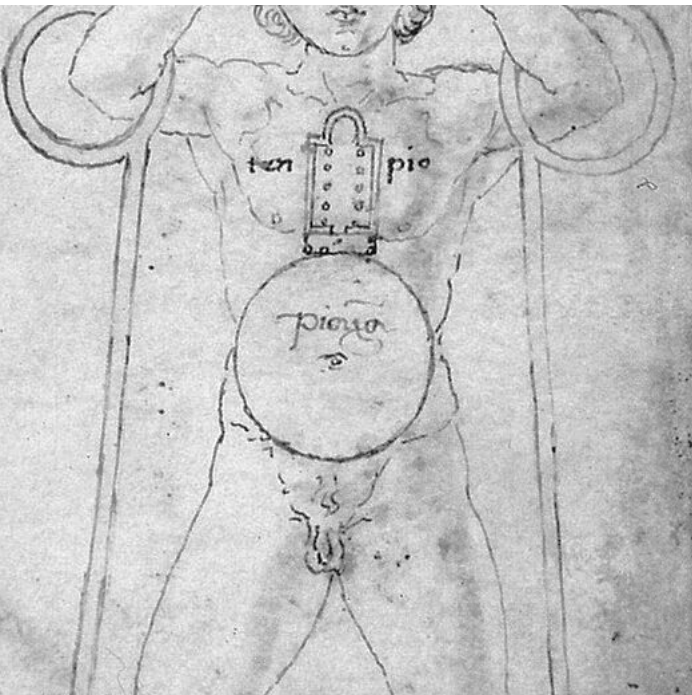

## STRATEGY

# Colo

*(Colo, colis, colui, cultum, colere)*

1. to **cultivate**, work, care
2. to inhabit, live, stay, frequent
3. to adorn, beautify
4. to honour, venerate
5. to practise, exercise
6. to celebrate, solemnize

**A SEMANTIC SHIFT** OF CATHOLIC CHURCHES

## STRATEGY

### Colo

*(Colo, colis, colui, cultum, colere)*

1. to **cultivate**, work, care
2. to inhabit, live, stay, frequent
3. to adorn, beautify
4. to honour, venerate
5. to practise, exercise
6. to celebrate, solemnize

### Ruptura

*(ruptura, -ae)*

“Act and effect of breaking”(a) The failure, usually abrupt, of a structure. (b) **The cessation of the validity of a description, a law and the like.**

**A SEMANTIC SHIFT OF CATHOLIC CHURCHES**

STRATEGY

Colo

*(Colo, colis, colui, cultum, colere)*

- 1. to **cultivate**, work, care
- 2. to inhabit, live, stay, frequent
- 3. to adorn, beautify
- 4. to honour, venerate
- 5. to practise, exercise
- 6. to celebrate, solemnize

Ruptura

*(ruptura, -ae)*

“Act and effect of breaking”(a) The failure, usually abrupt, of a structure. (b) **The cessation of the validity of a description, a law and the like.**

URBAN

INTERIOR

SYMBOLICAL

A SEMANTIC SHIFT OF CATHOLIC CHURCHES

SITE

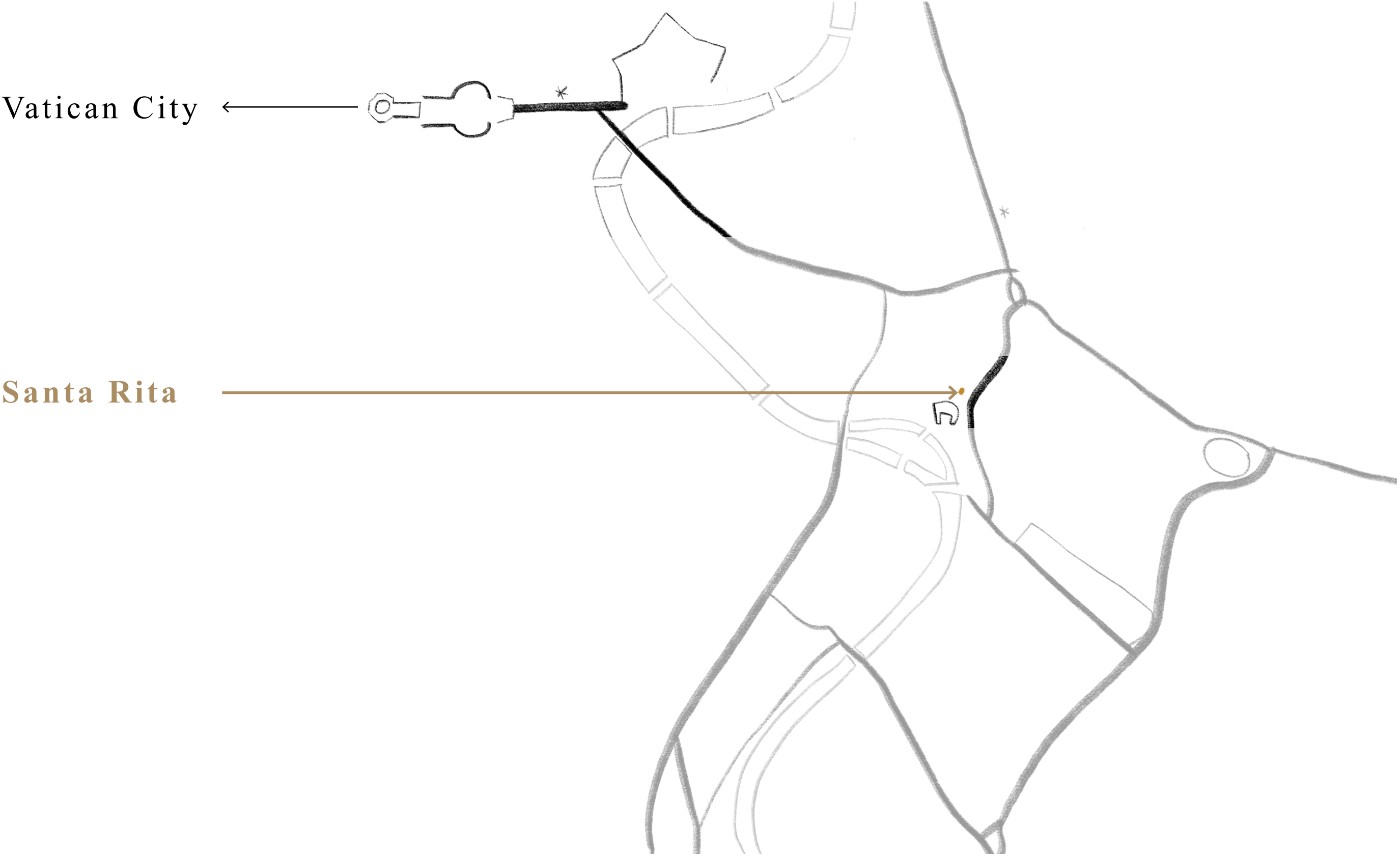

URBAN FRICTION\*

# URBAN RUPTURES





URBAN RUPTURES

Santa Rita  
Teatro Marcello

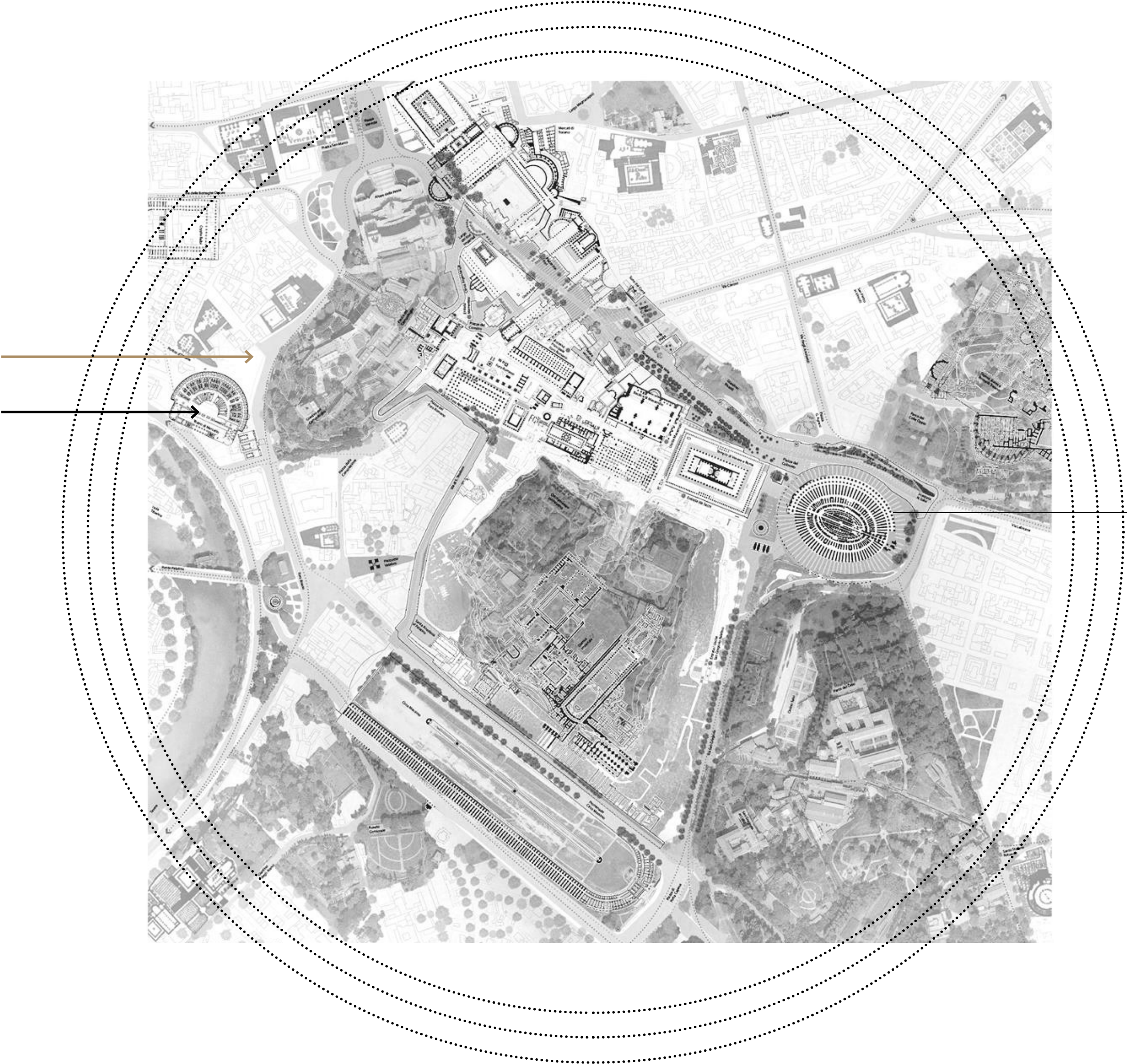

Colosseum

Competition won in 04/2024 by Labics



# INTERIOR

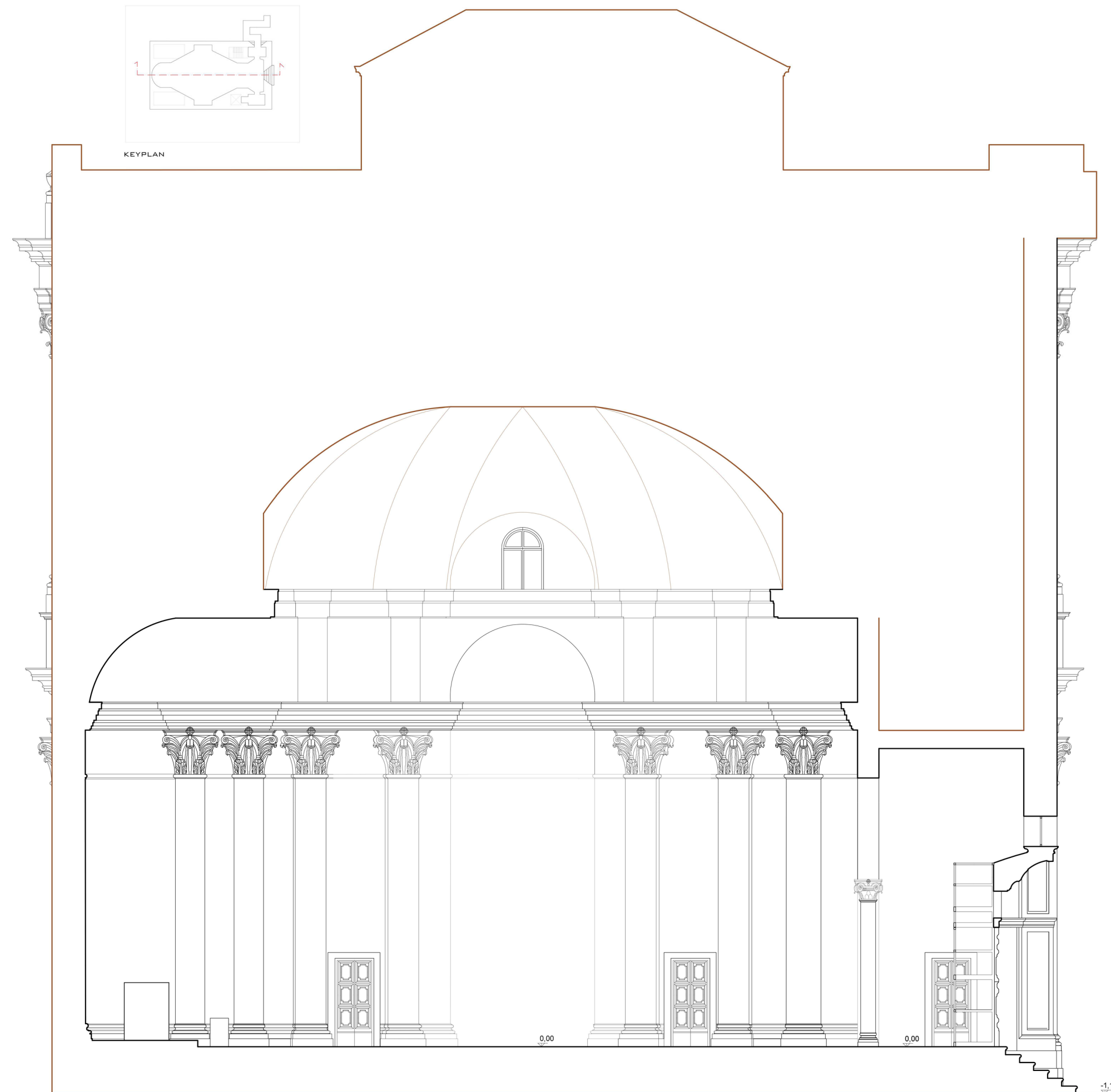



# INTERIOR

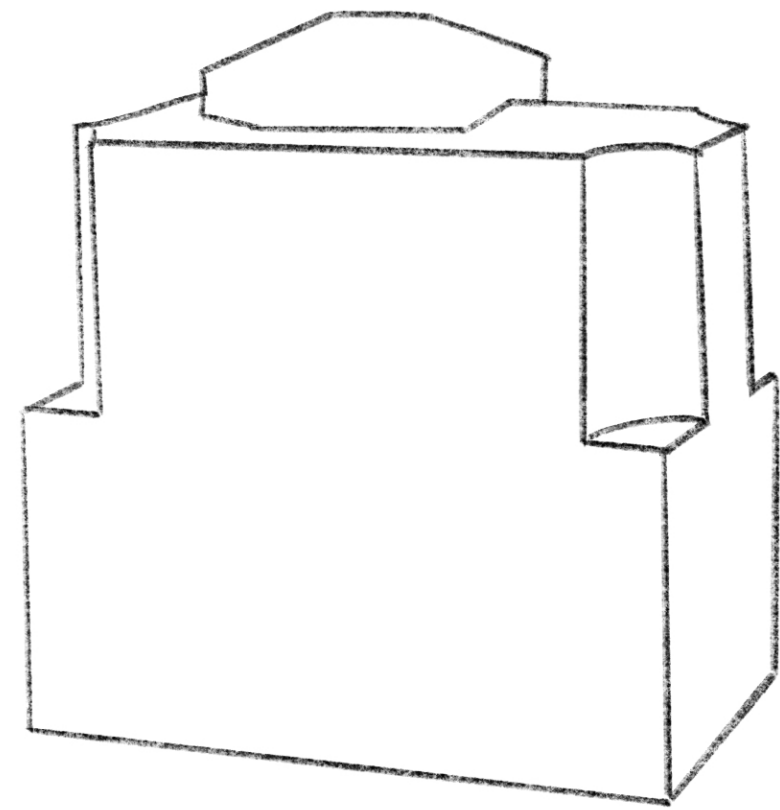

## ISOLATION

Italian Episcopal Conference (1980)  
Piacenza (2005, 2006)

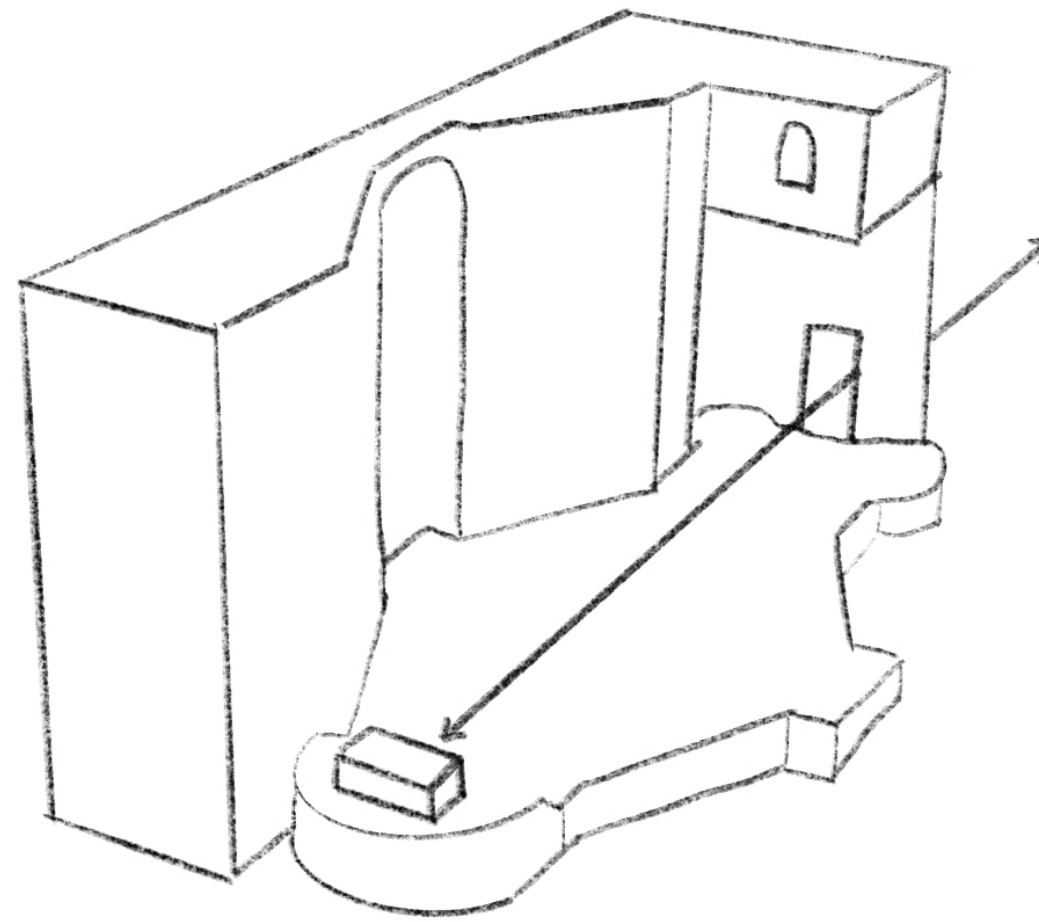

## HORIZONTAL DIRECTIONALITY

Zevi (1948)

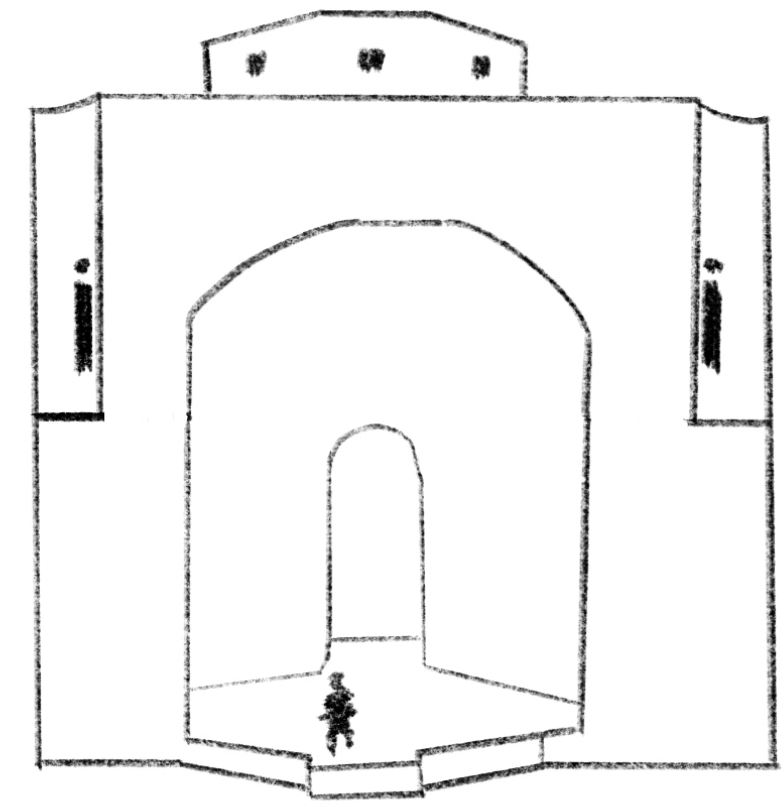

## VERTICAL DIRECTIONALITY

Norberg-Schulz (1992)

## INTERIOR RUPTURES

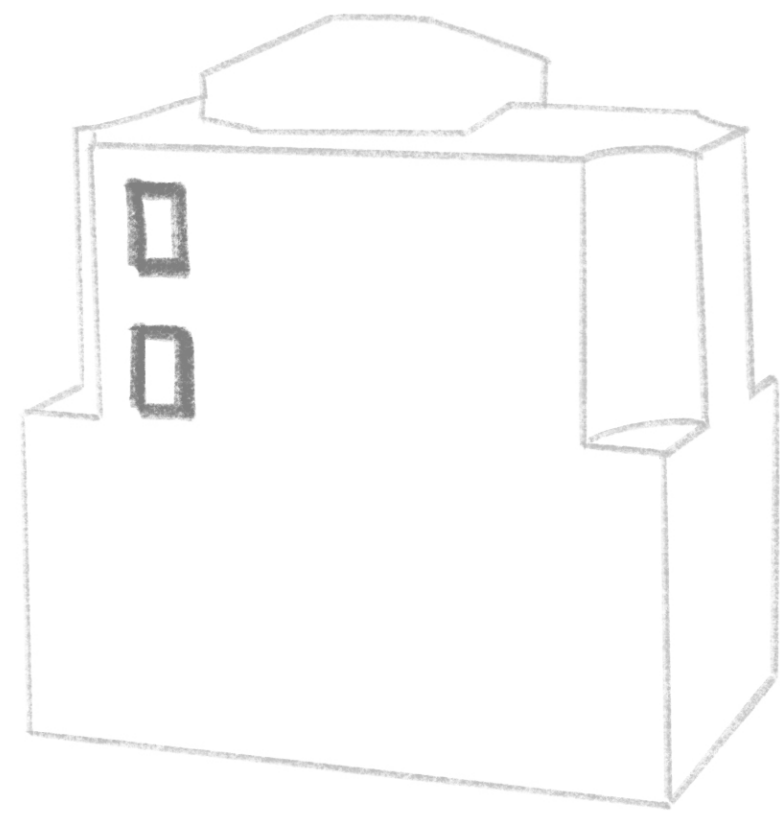

CONNECTION

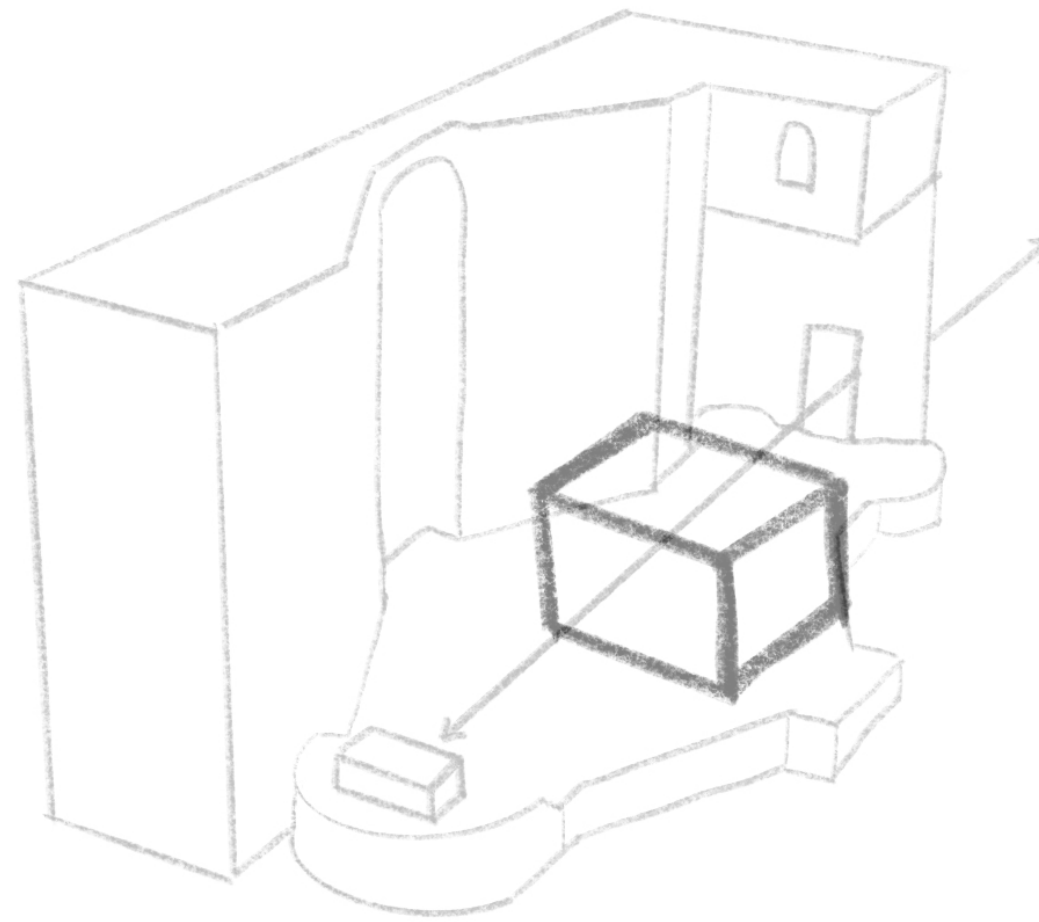

HORIZONTAL RELATIONS

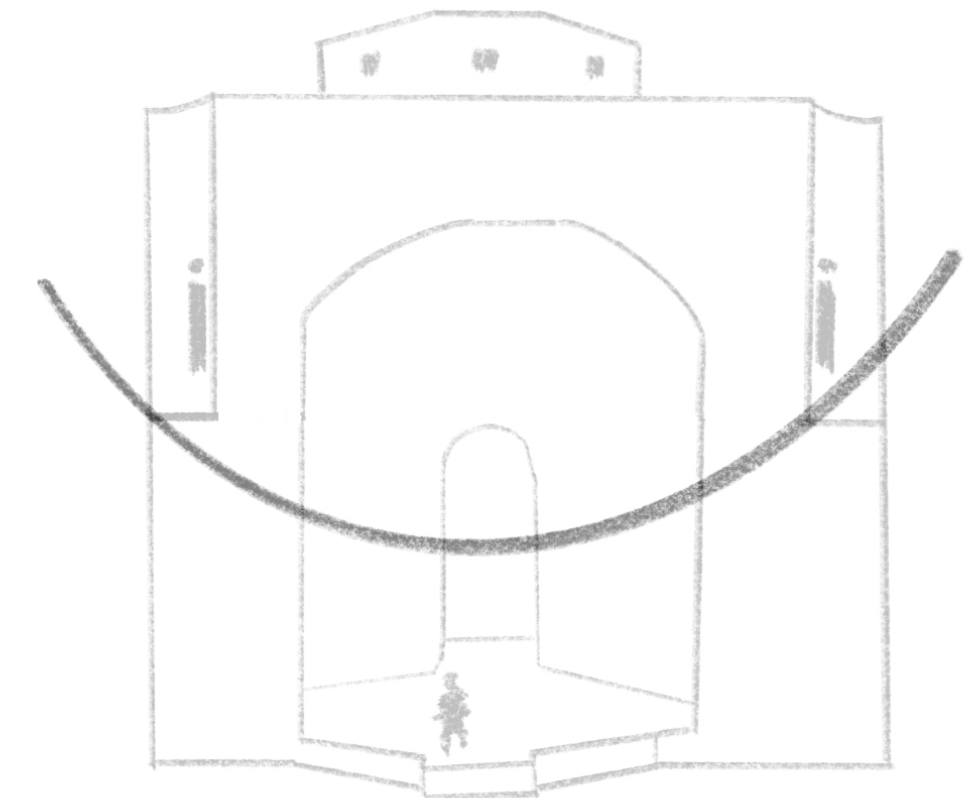

VERTICAL RELATIONS

SYMBOLICAL

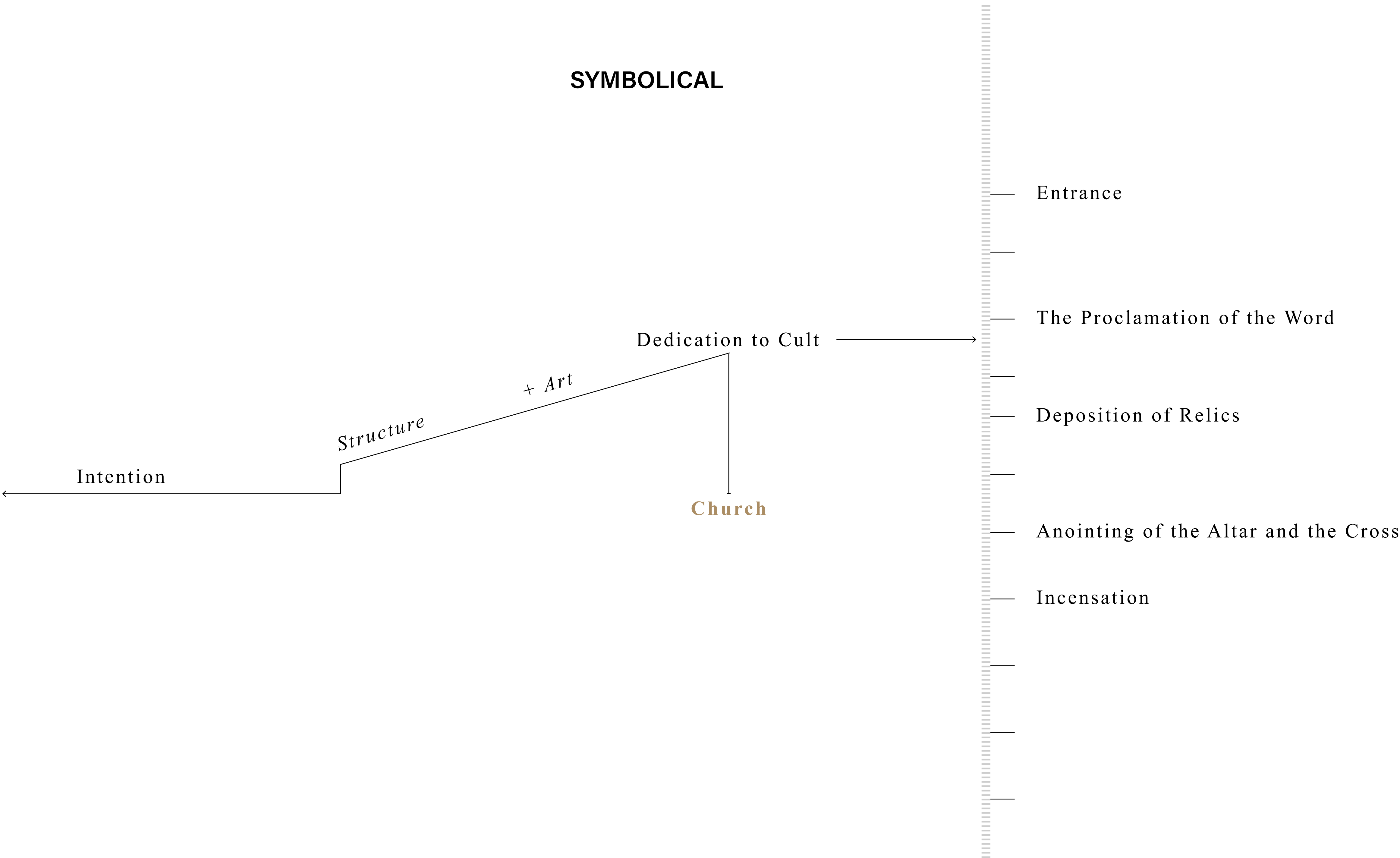

SYMBOLICAL

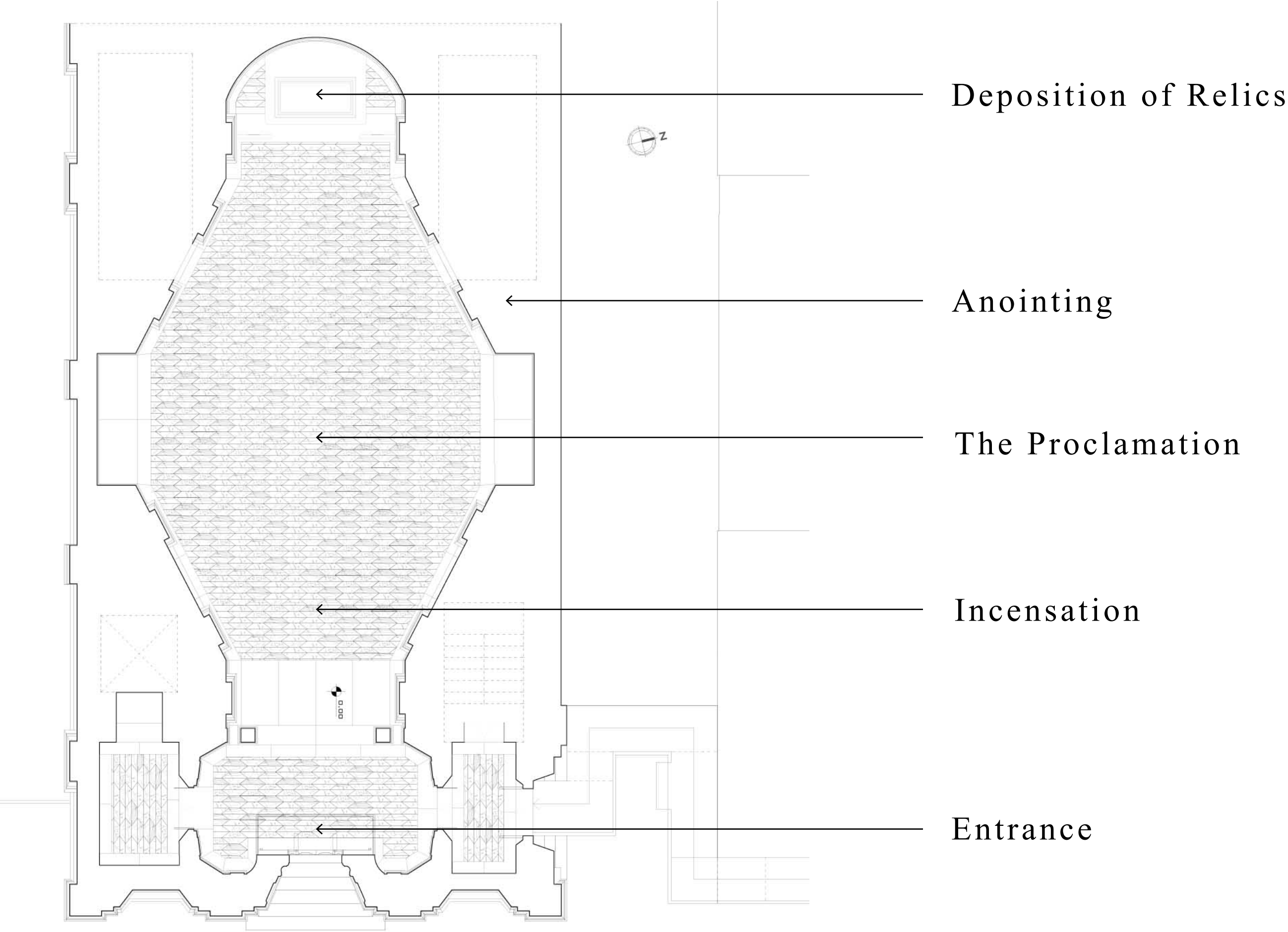

SIMBOLICAL RUPTURES

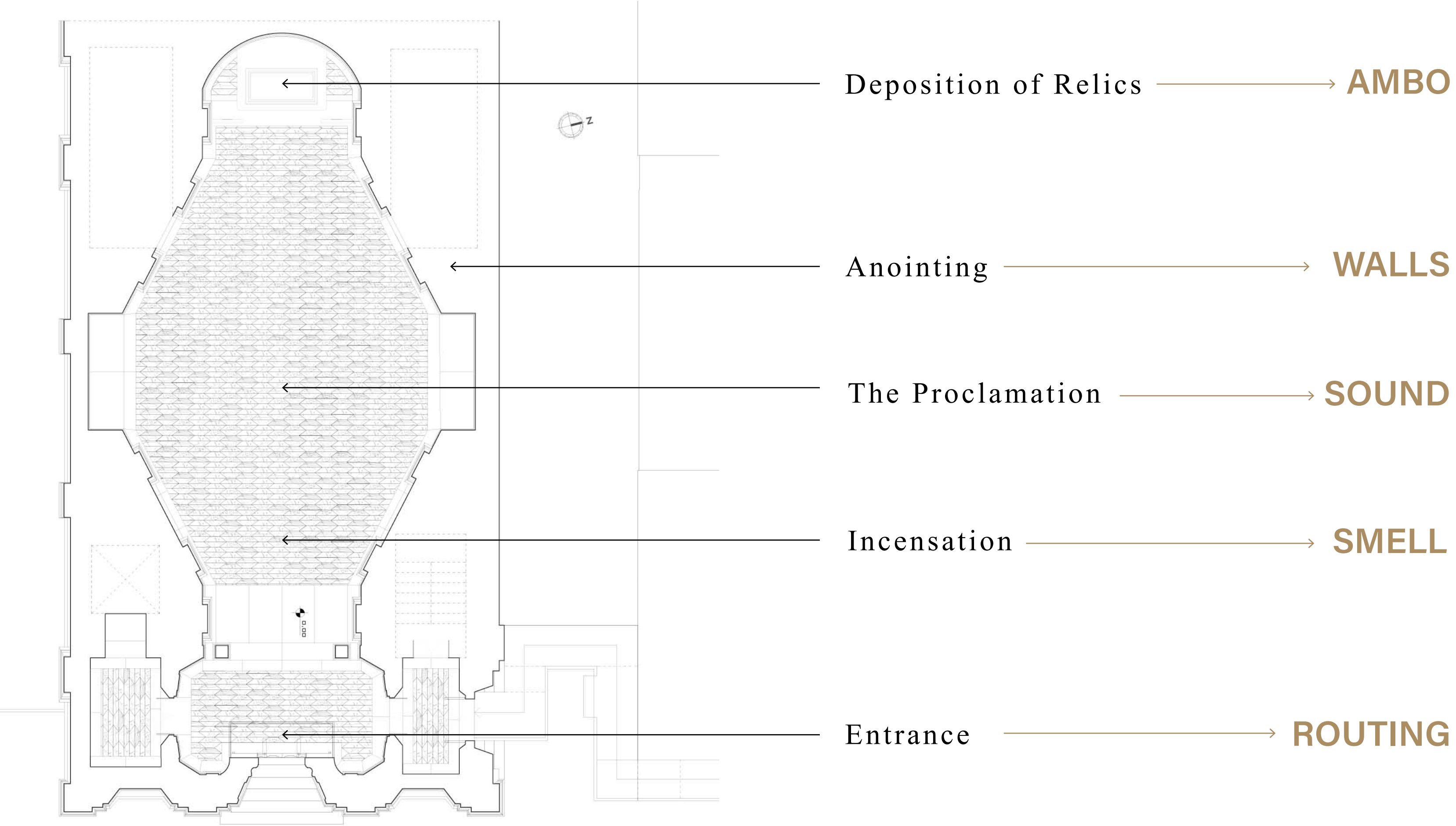



## PROGRAMME & NEED



" CHURCHES ARE EVERYWHERE, BUT NO ONE ATTENDS THEM ANYMORE ... I ONLY FREQUENTED IN THE 1970 S WHEN PARISHES WERE THE ONLY OPTION FOR SOCIALISING. "

" TAKING THINGS REALISTICALLY — MY HOPE IS FOR THESE SPACES TO BE USED FOR 'NOBLE' PURPOSES, IF THEY CEASE TO BE FOR WORSHIP. IT'S USELESS TO LEAVE THEM CLOSED. "

PROGRAMME & NEED

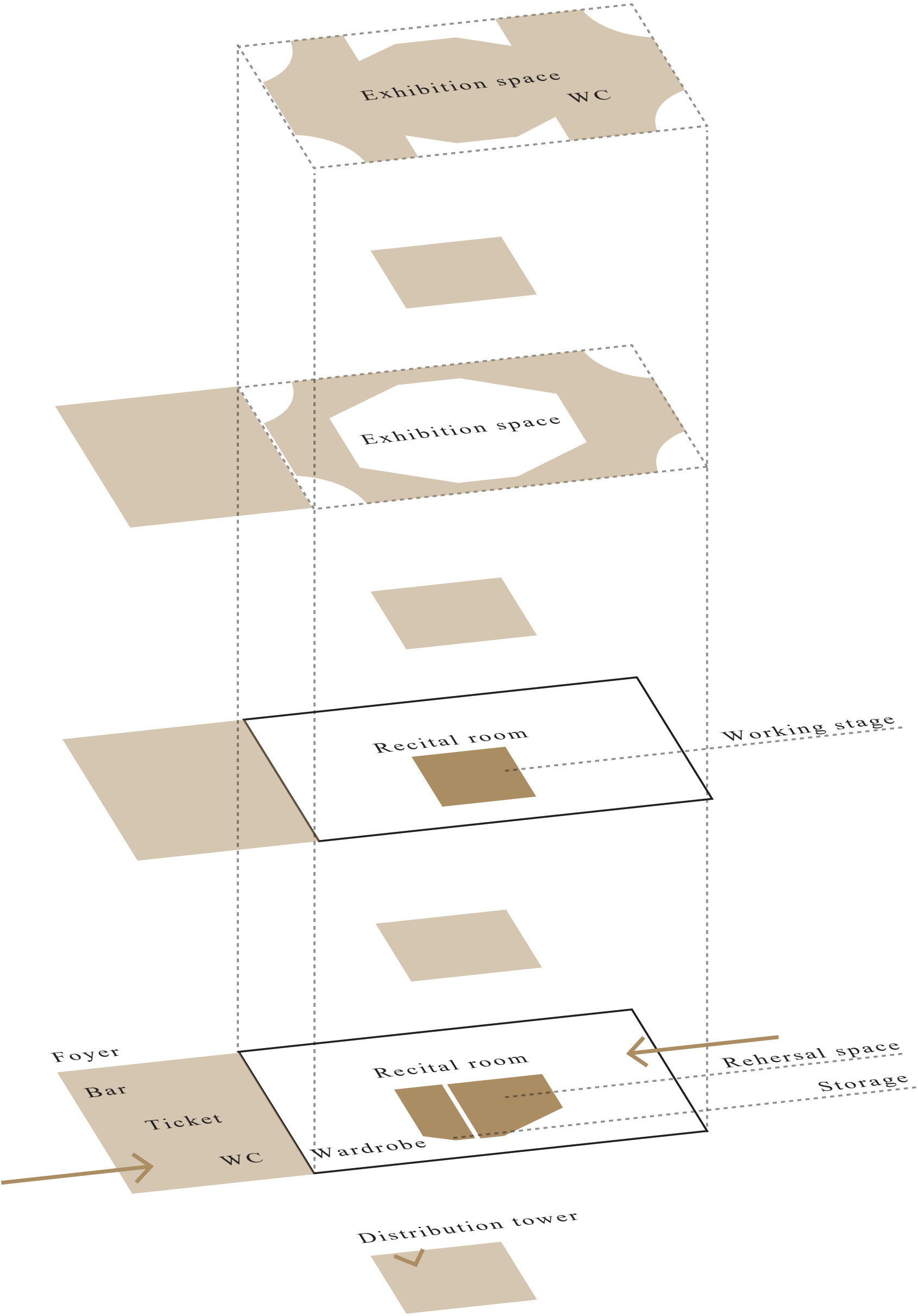

Public path	300 m2
Foyer	176 m2
	ticket area
	bar
	bathroom x4
Recital room	280 m2
	cloakroom
	dressing room
	rehearsal room
	multifuntcional room
	dressing room
	stage
	audience
approx. 50	
Exhibition area	209 m2
Distribution tower	135 m2



## PROGRAMME & NEED

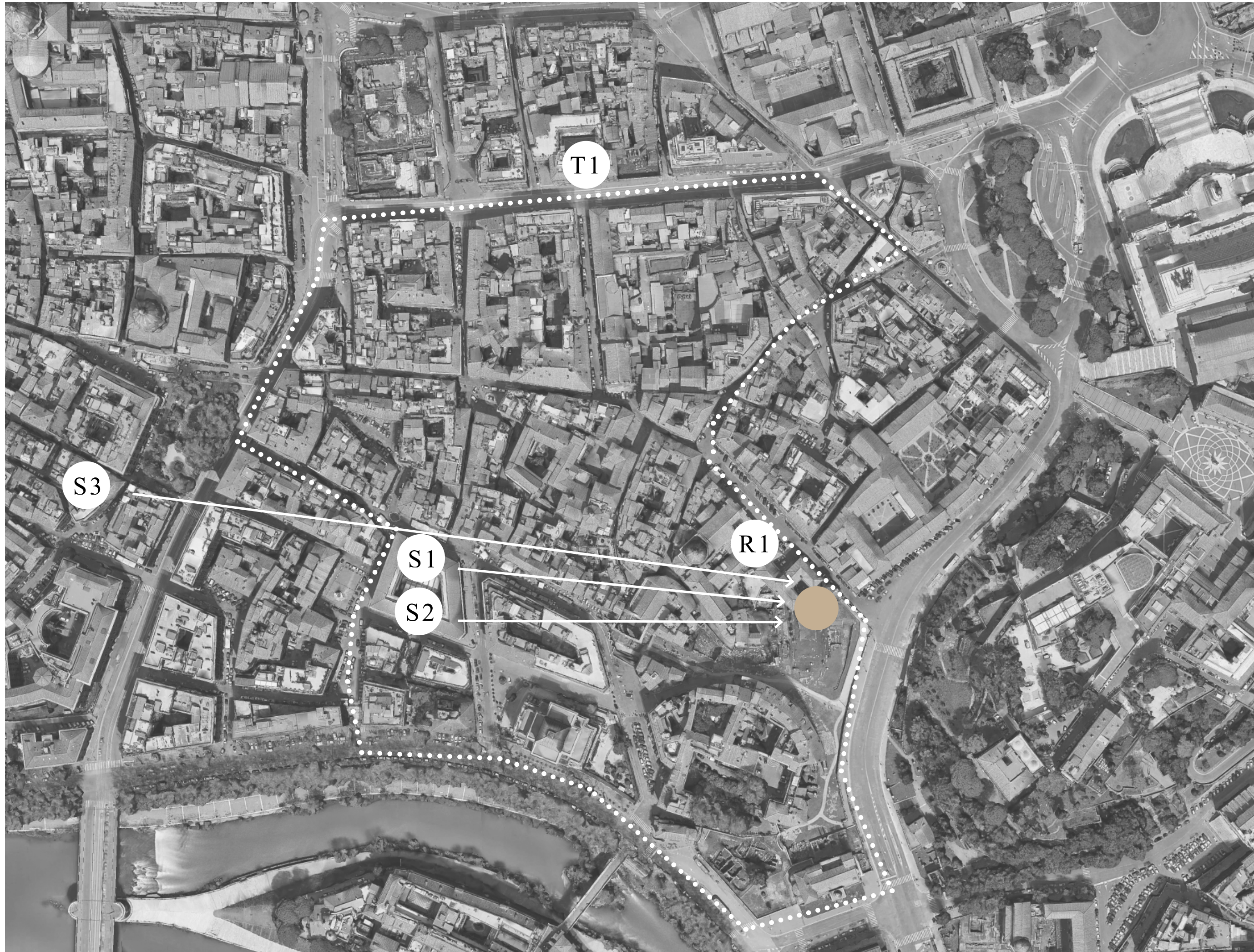



Walking in

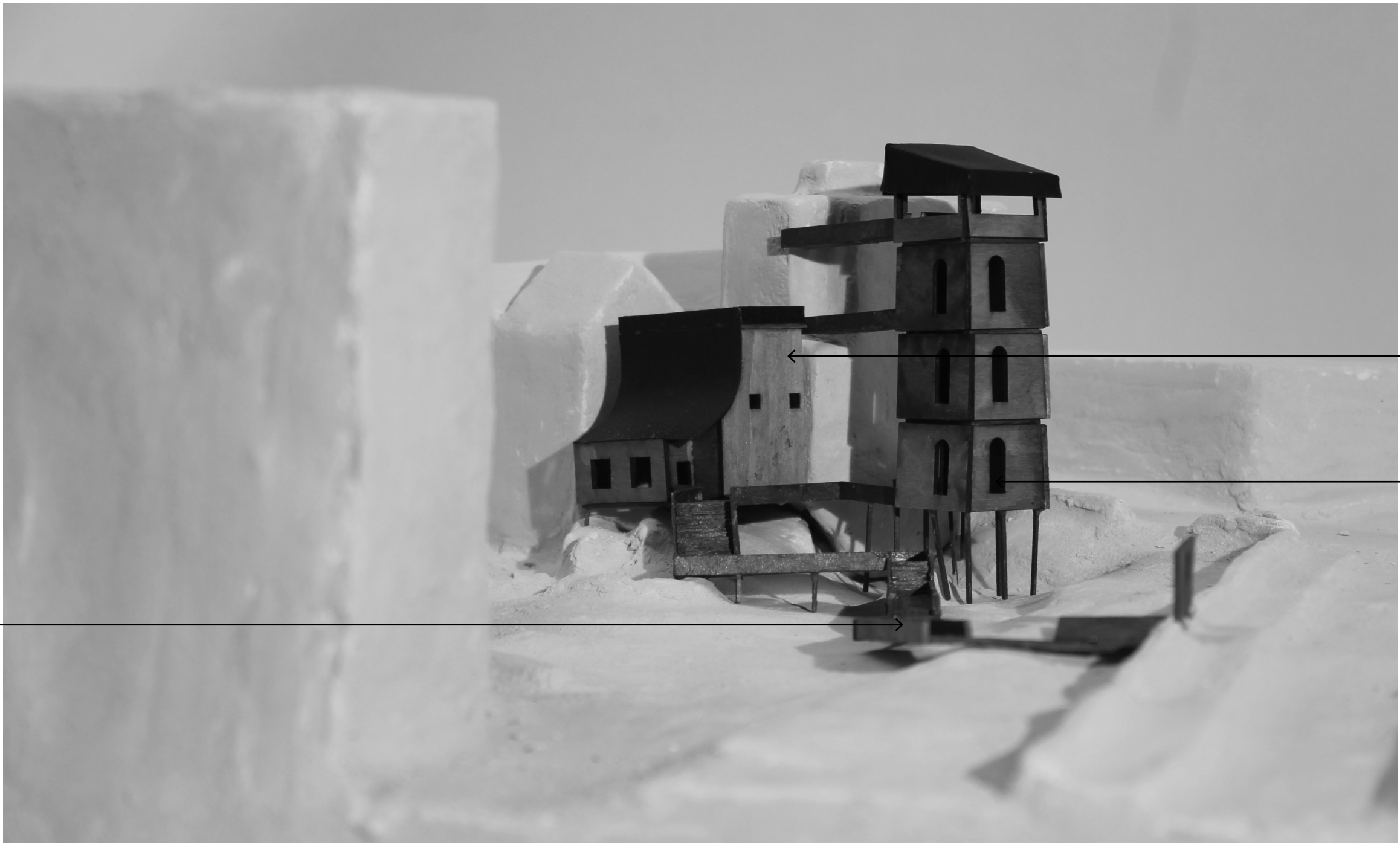

FOYER

DISTRIBUTION TOWER

PUBLIC PATH

PUBLIC PATH

\*URBAN FRICTION

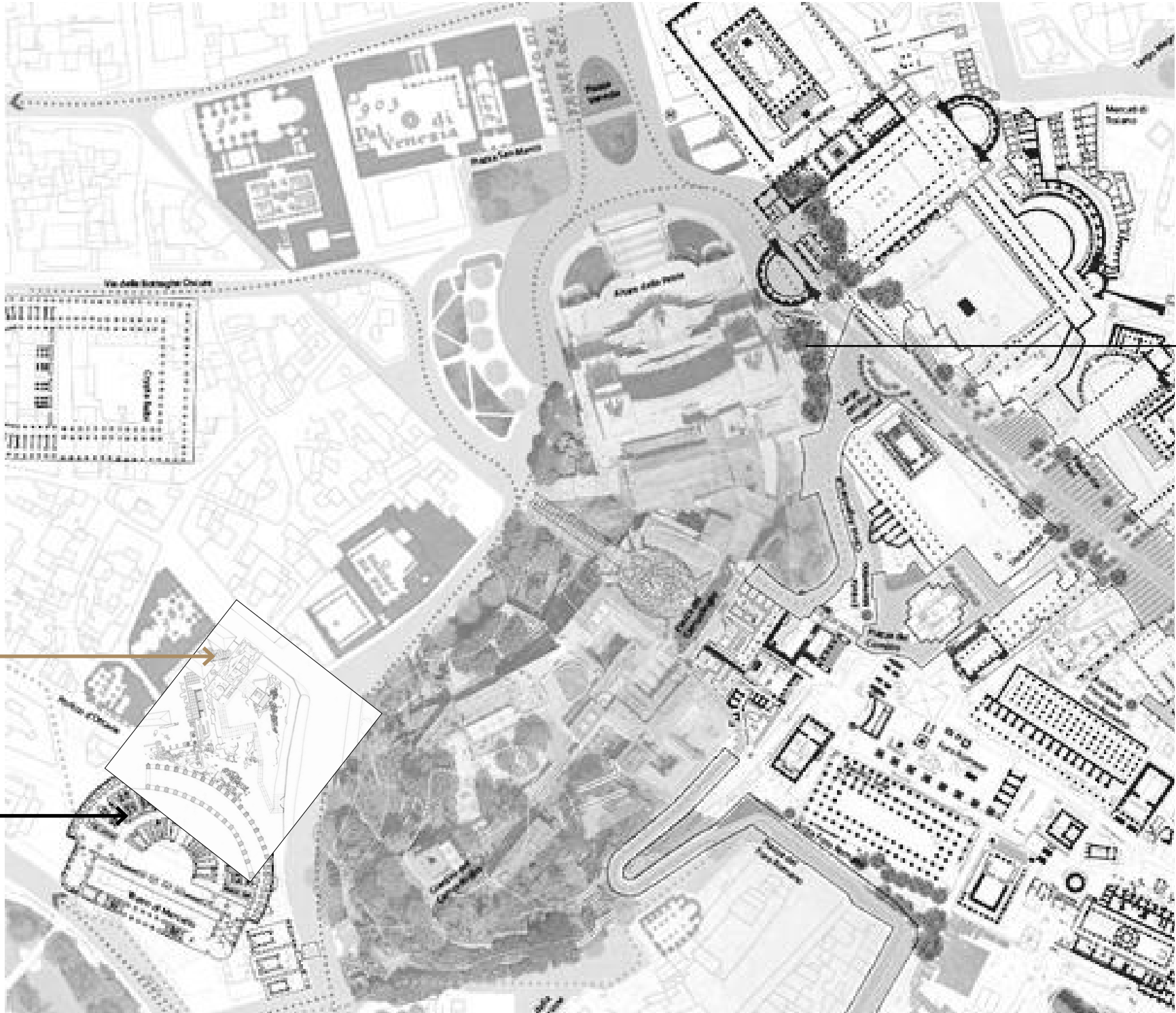

Santa Rita

Teatro Marcello

Piazza Venezia

Competition won in 04/2024 by Labics

## PUBLIC PATH

\*URBAN FRICTION



Competition won in 04/2024 by **Labics**



## PUBLIC PATH



Existing layers of history

PUBLIC PATH



Bellona's Temple

Pre-existing road structure

Apollo's temple

Forum flooring

Existing layers of history



# PUBLIC PATH

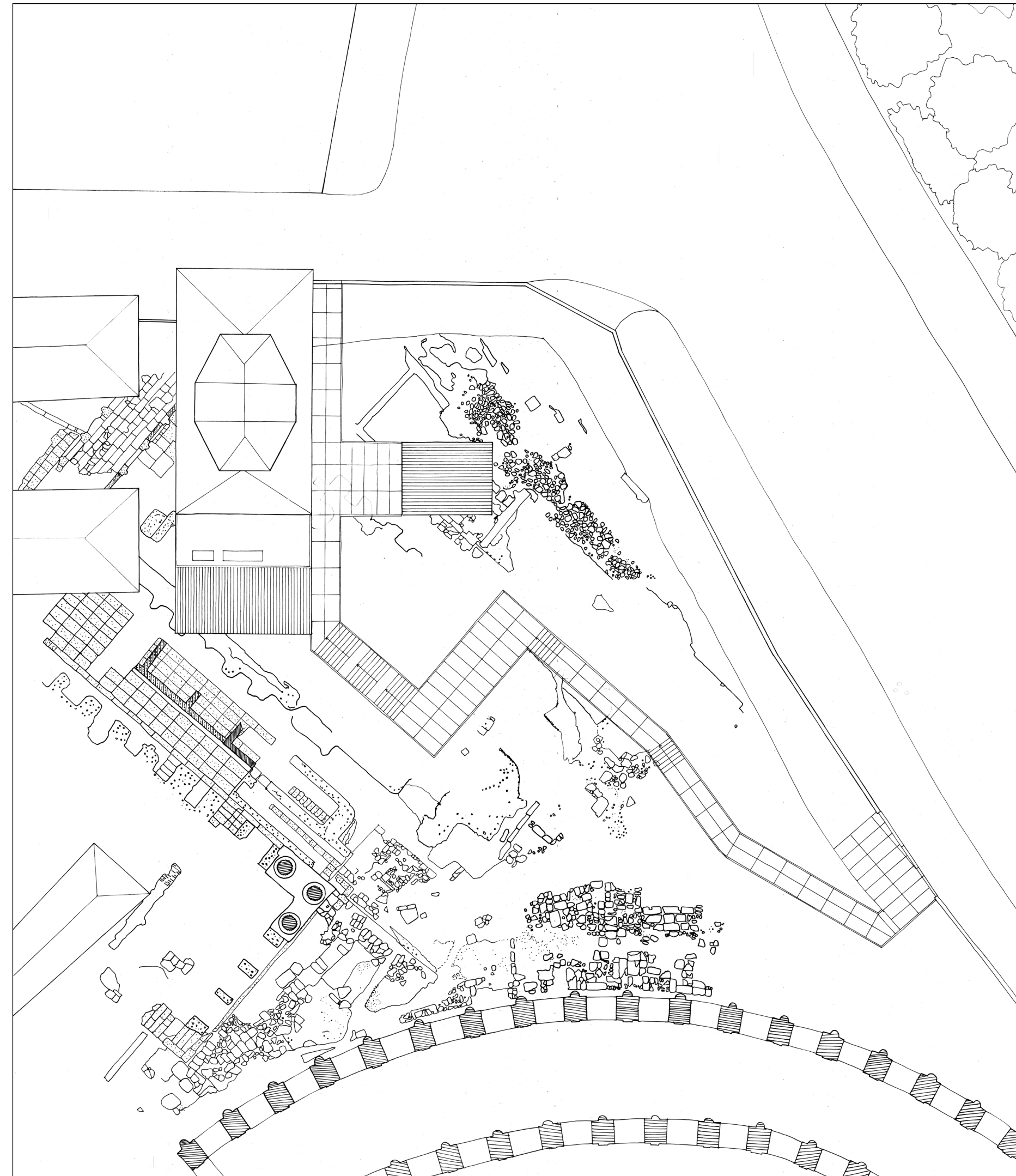

Existing layers of history

**PUBLIC PATH**

**\*HERITAGE VALUE OF PERMANENCE**

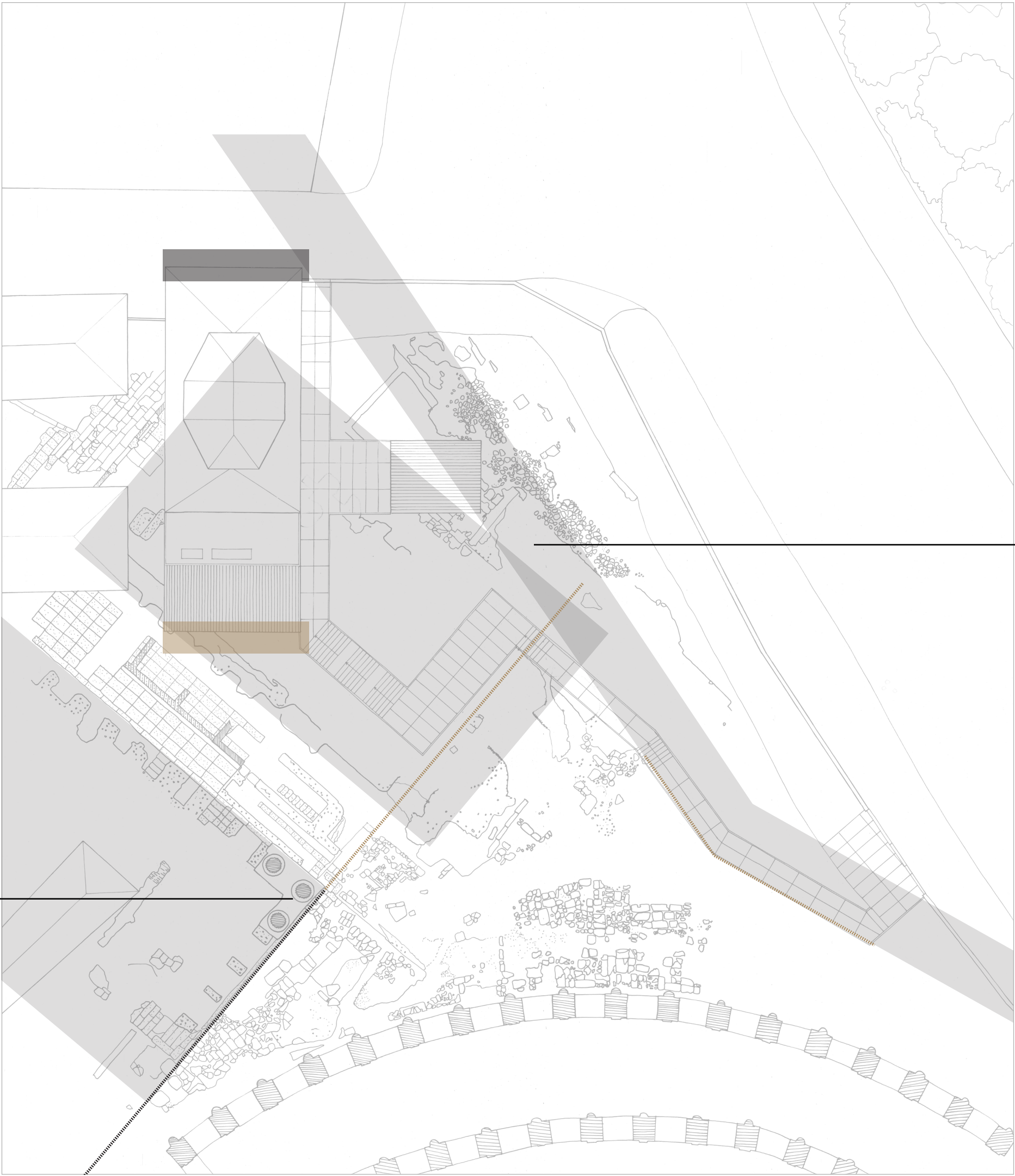

Pre-existing road structure →

← Apollo's temple

Existing layers of history

## PUBLIC PATH

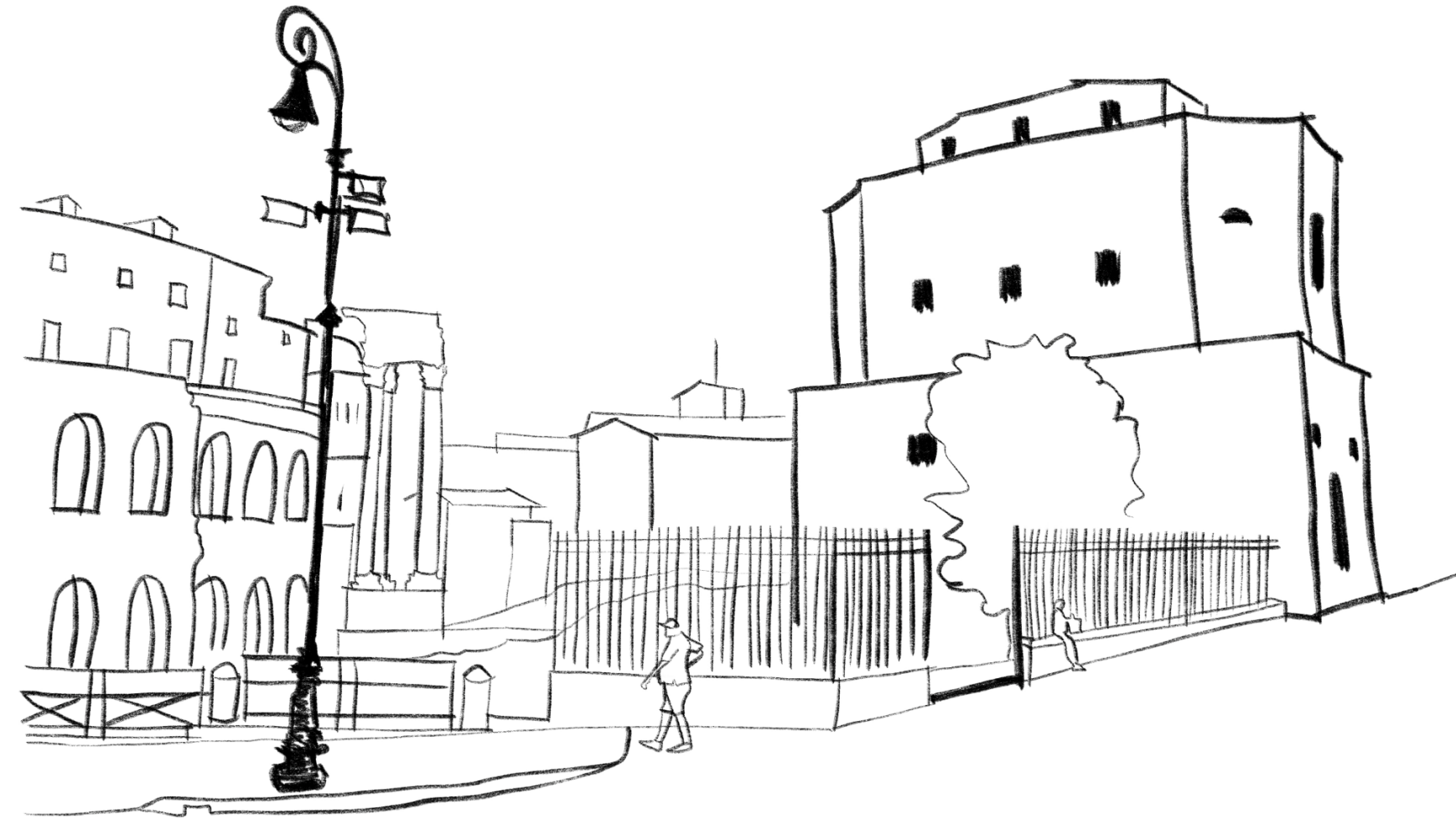

Existing access



# PUBLIC PATH



Existing access

# PUBLIC PATH

\*ROUTING



New accessibility



PUBLIC PATH

\*ROUTING



Framing



## PUBLIC PATH

\*ROUTING

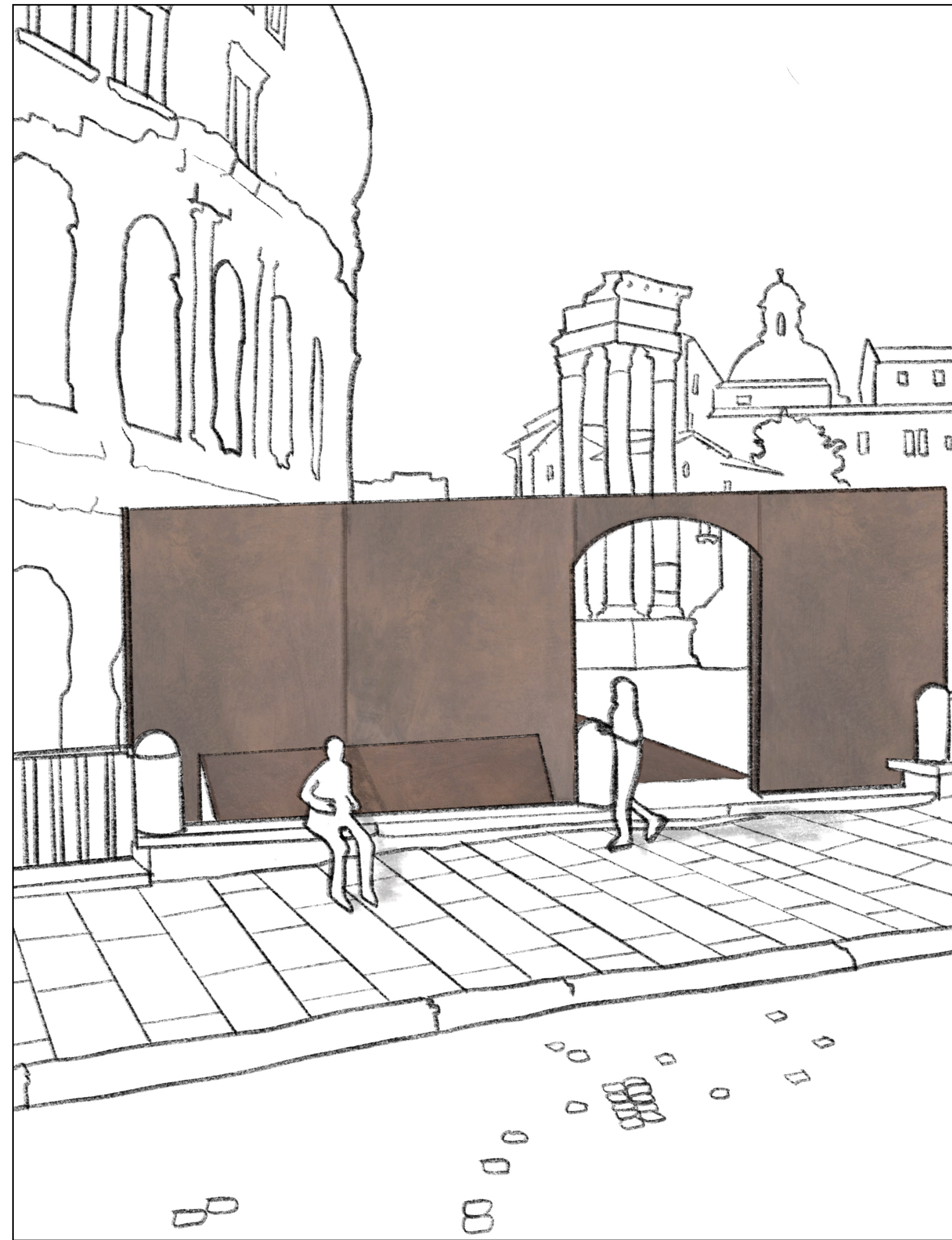

Boundaries



PUBLIC PATH



Apollo's temple ←  
Stylobate

Interaction of scales

## PUBLIC PATH



Reaching Santa Rita



## PUBLIC PATH

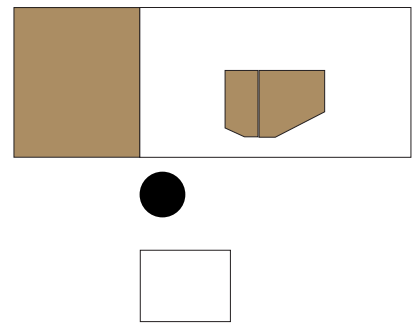

Foundation system



FOYER

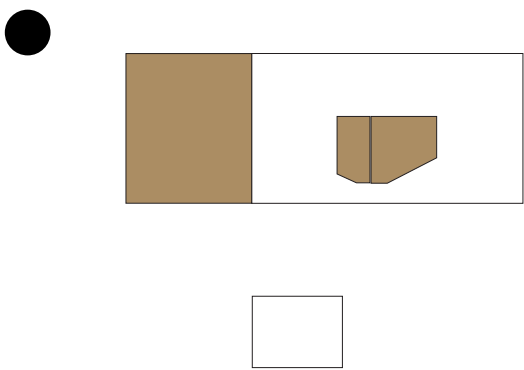

New accessibility



FOYER

\*HORIZONTAL RELATIONS

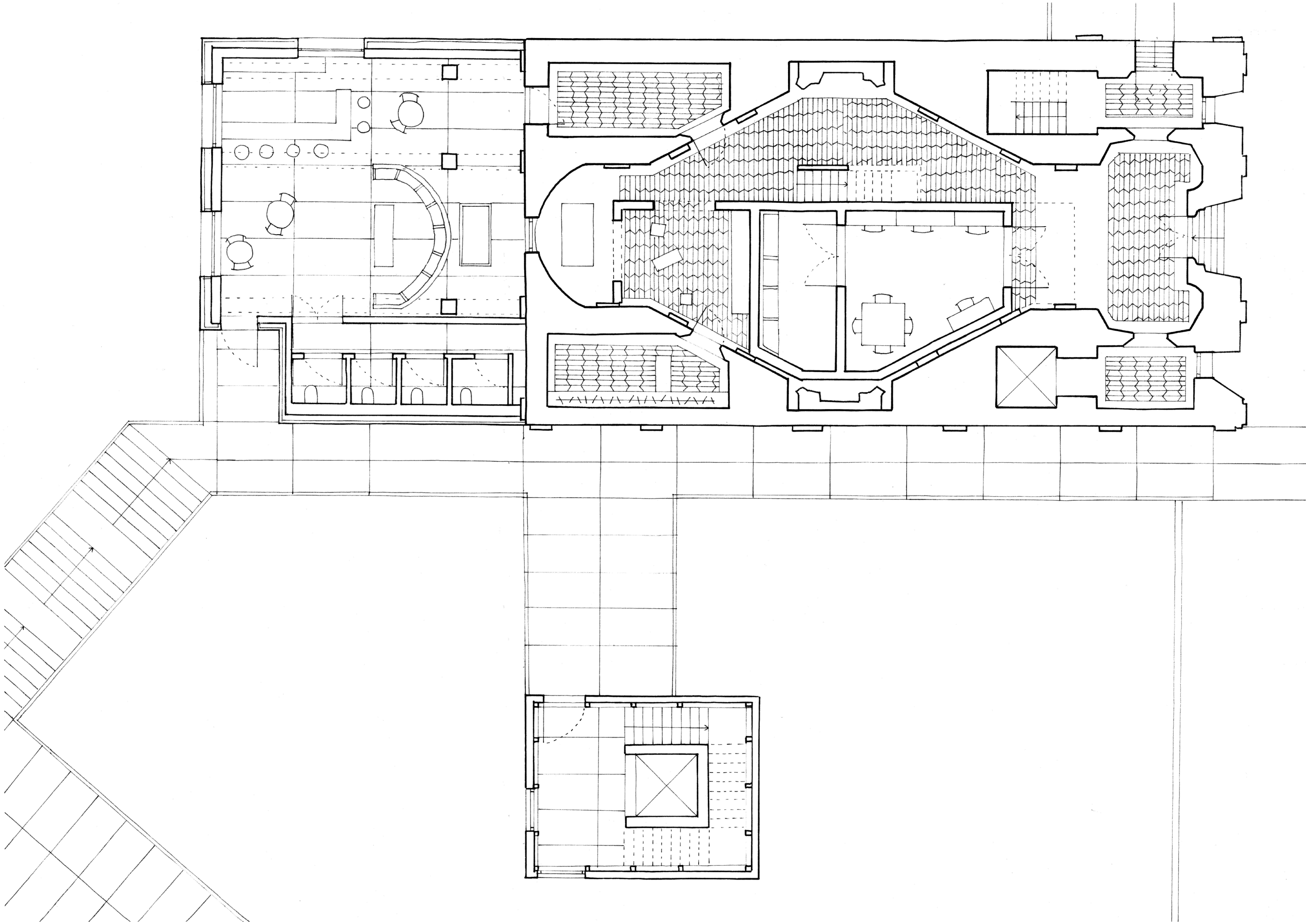

Ground Floor



FOYER

\*HORIZONTAL RELATIONS

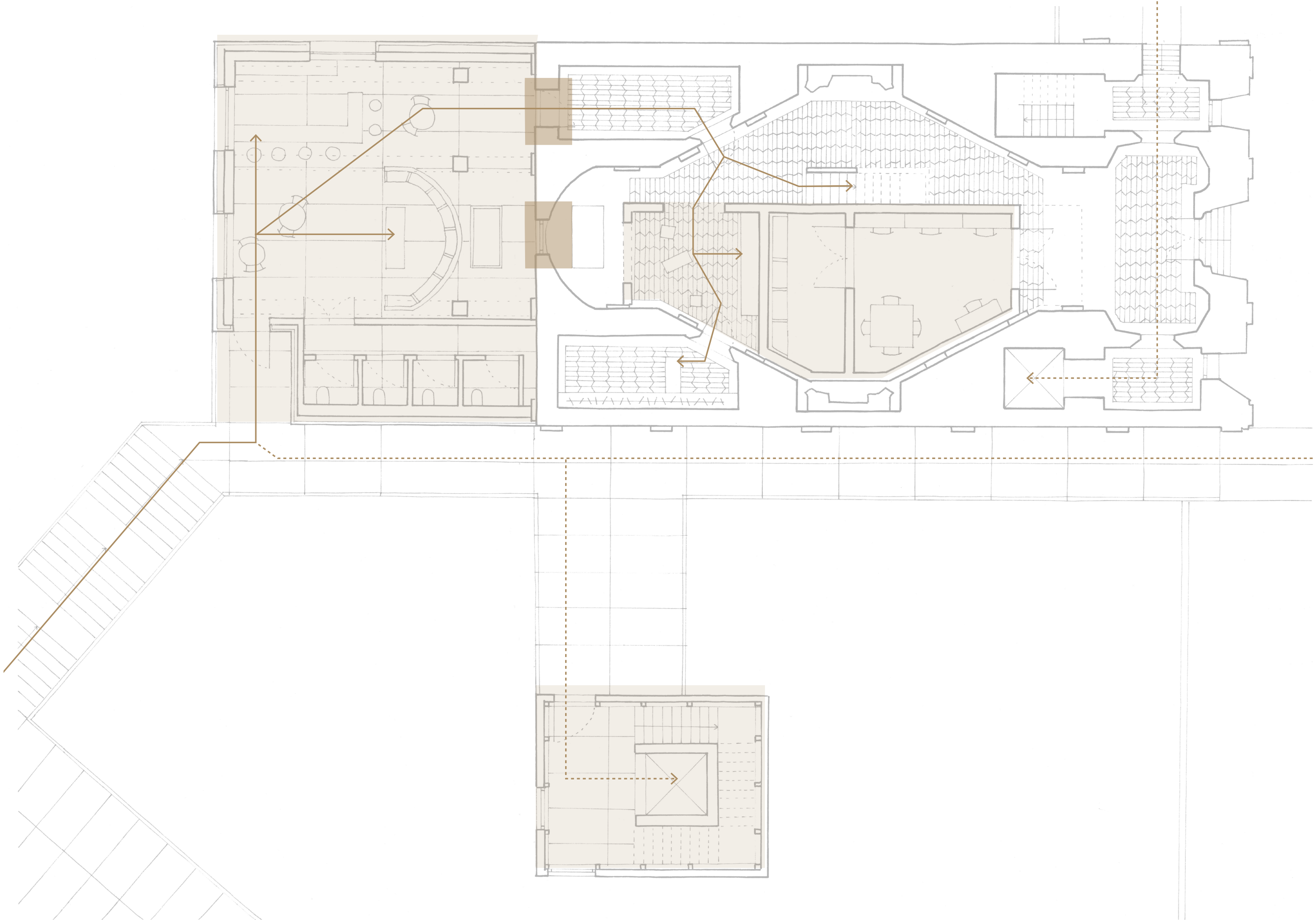

Ground Floor

FOYER

\*HORIZONTAL RELATIONS

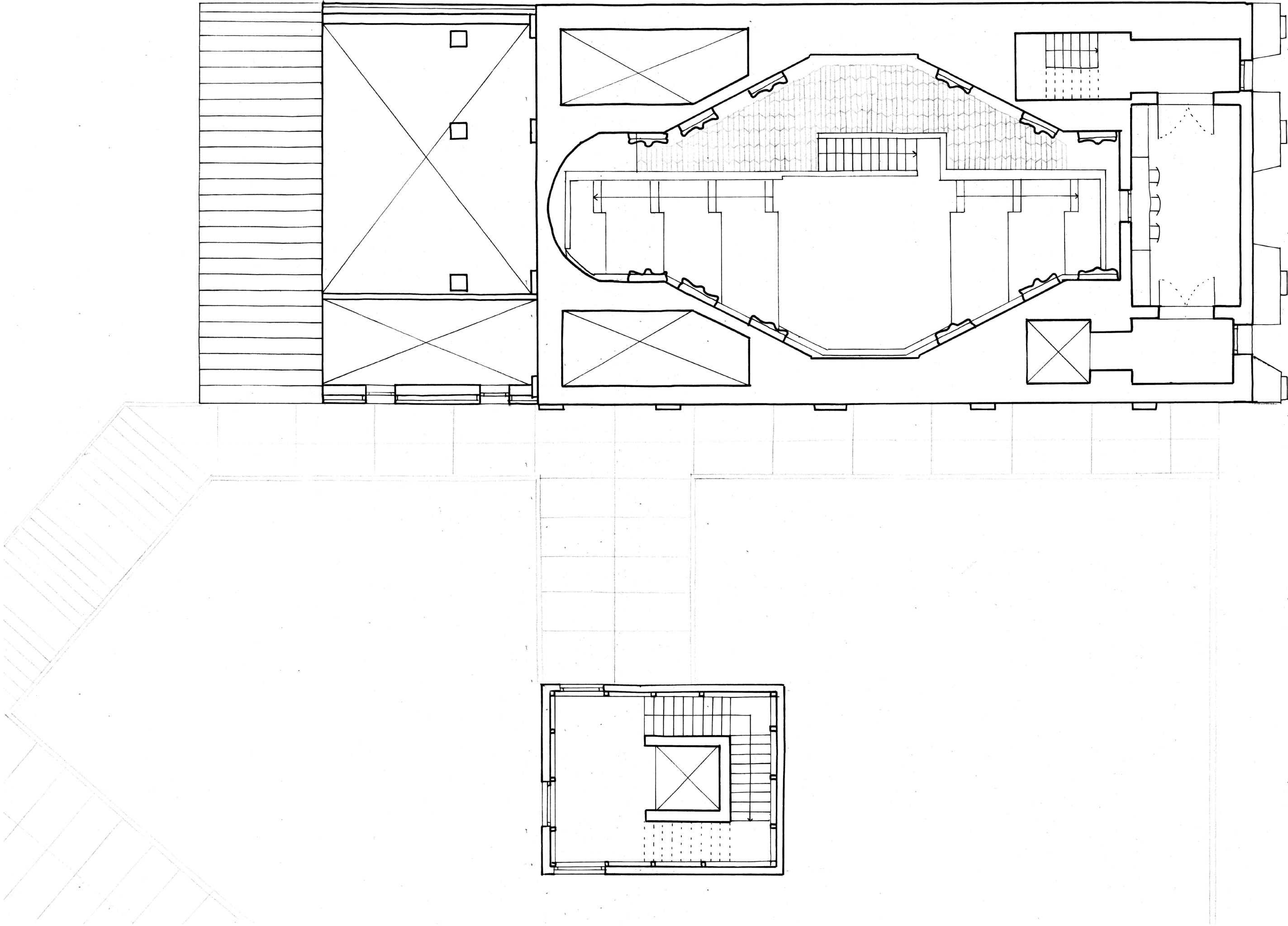

Mezanin

FOYER

\*HORIZONTAL RELATIONS

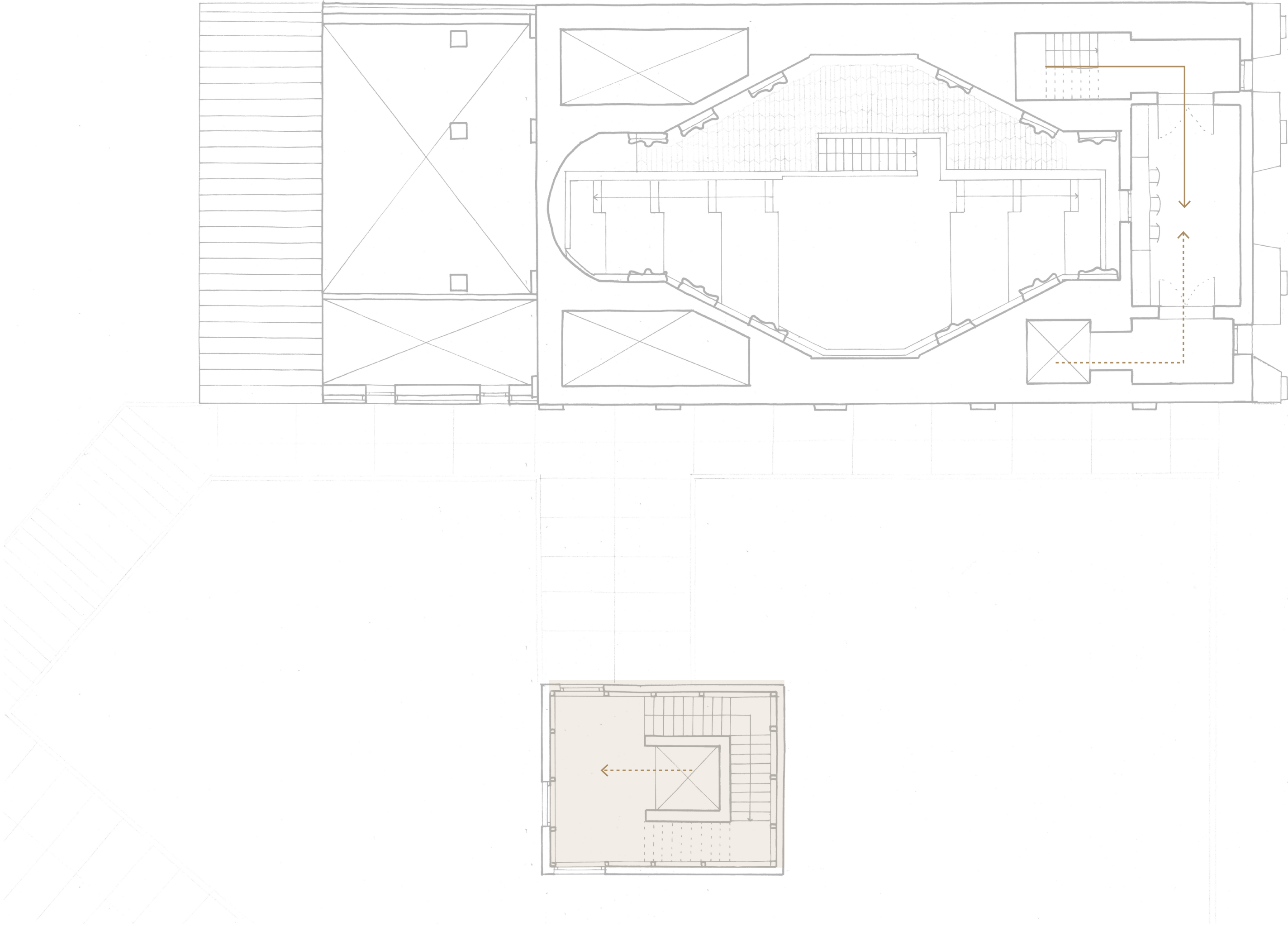

Mezanin



FOYER

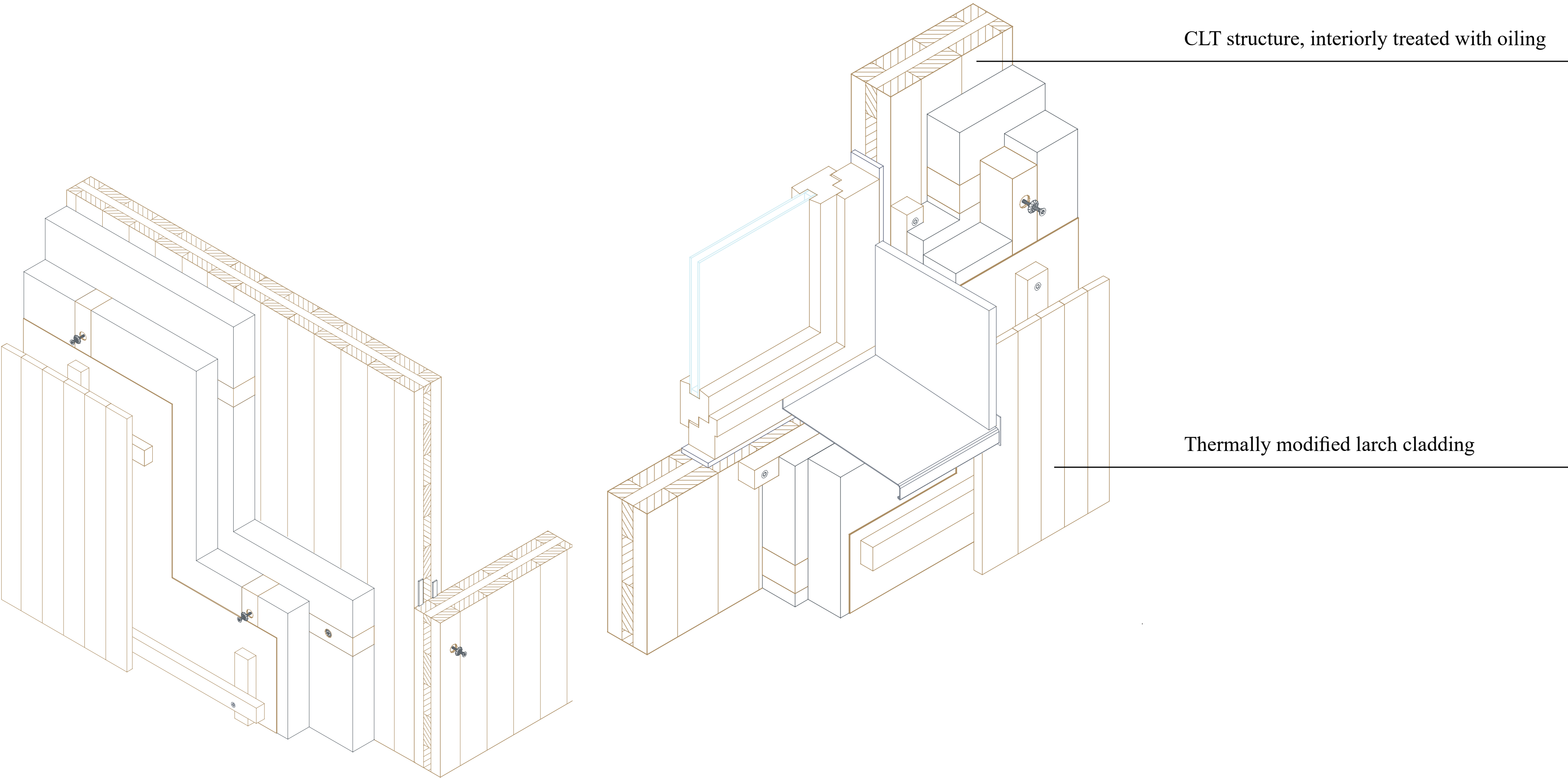

Material choice

FOYER

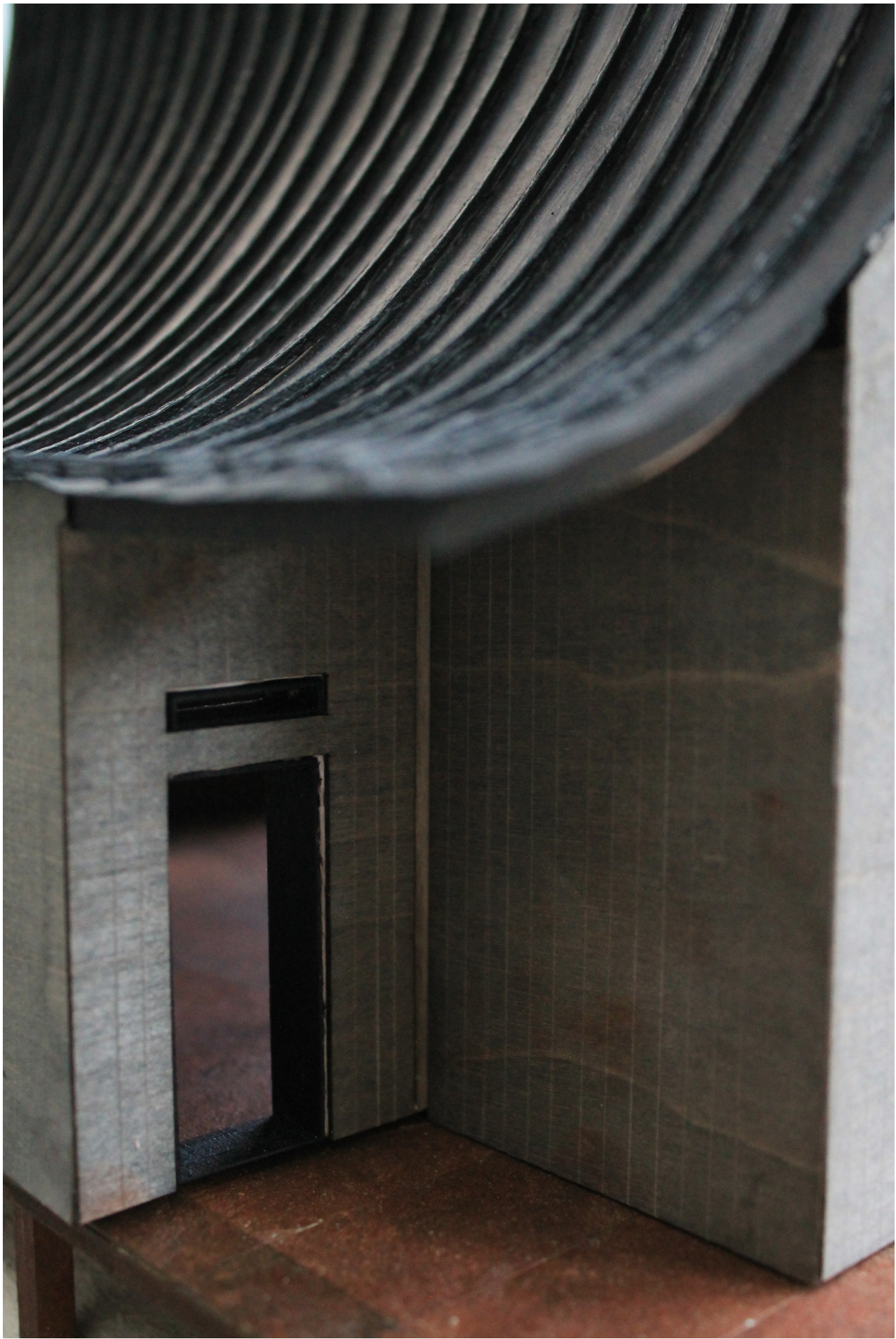
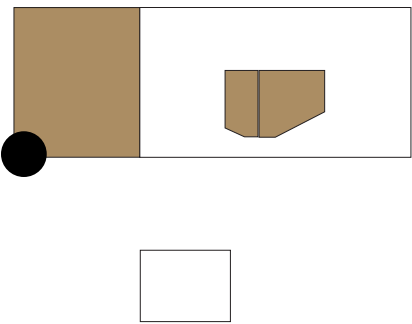

New accessibility



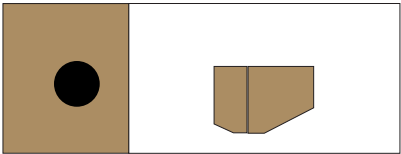

FOYER

\*CONNECTION

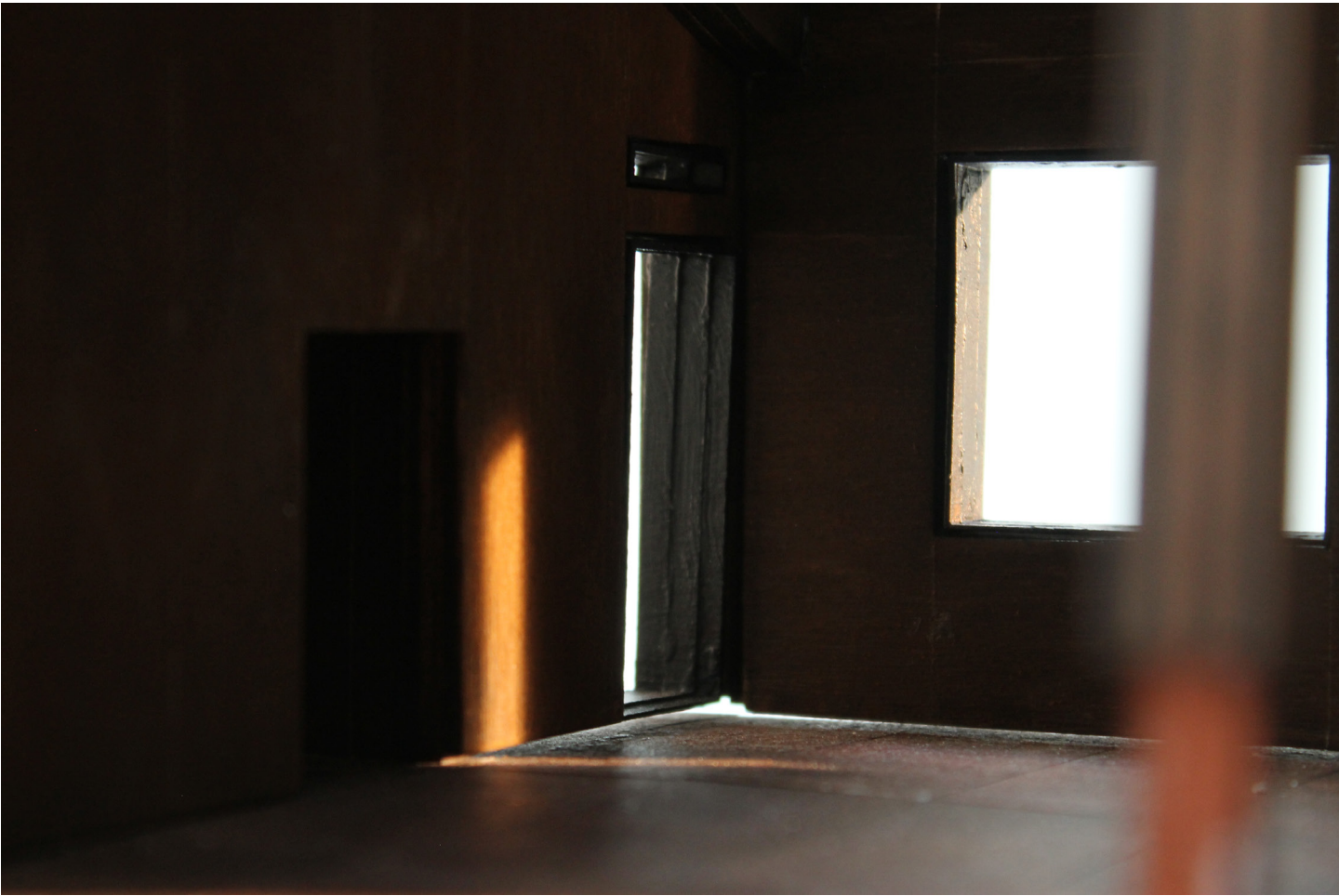

Looking back at the entrance

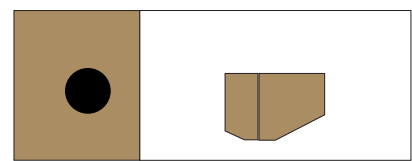

FOYER

\*CONNECTION



Catching a glimpse of the altar



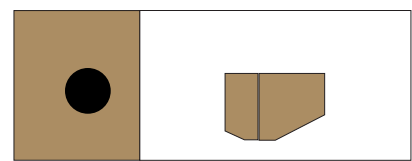

FOYER

\*CONNECTION



Looking down to Bellona's temple



FOYER

\*AMBO

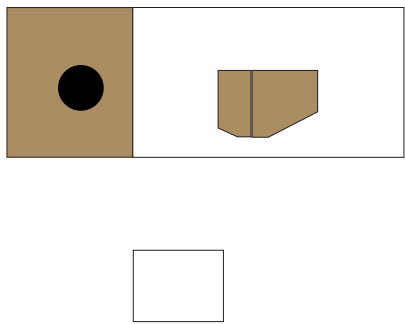

Relation of scales



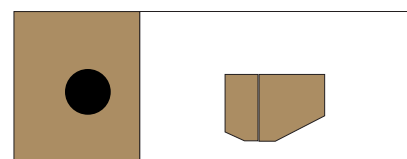

## FOYER

\*AMBO

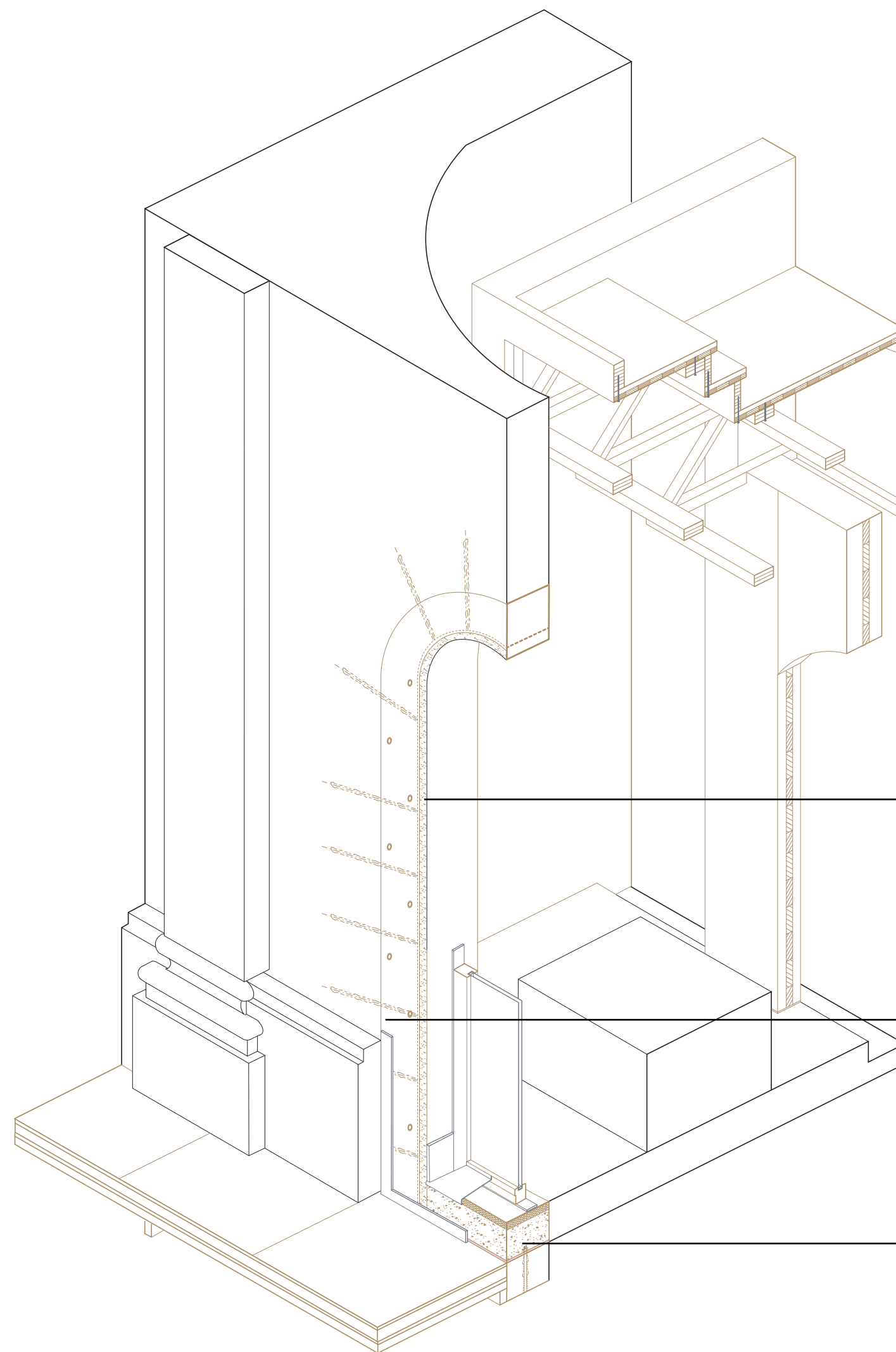

Bandaging of the arch with steel plates.  
Complete saturation of the wall by means of  
additive mortar injected at low temperature  
with rubber hoses in place

Through holes reinforced with threaded rods,  
saturation of holes with resin  
butt welding to plate

Steel ground strip  
continuous seam welding after 45° chamfer-  
ing of parts to be welded

Structural cladding of the opening chamber consisting of flat steel profiles

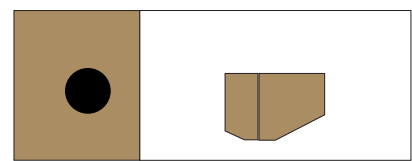

FOYER

\*WALLS

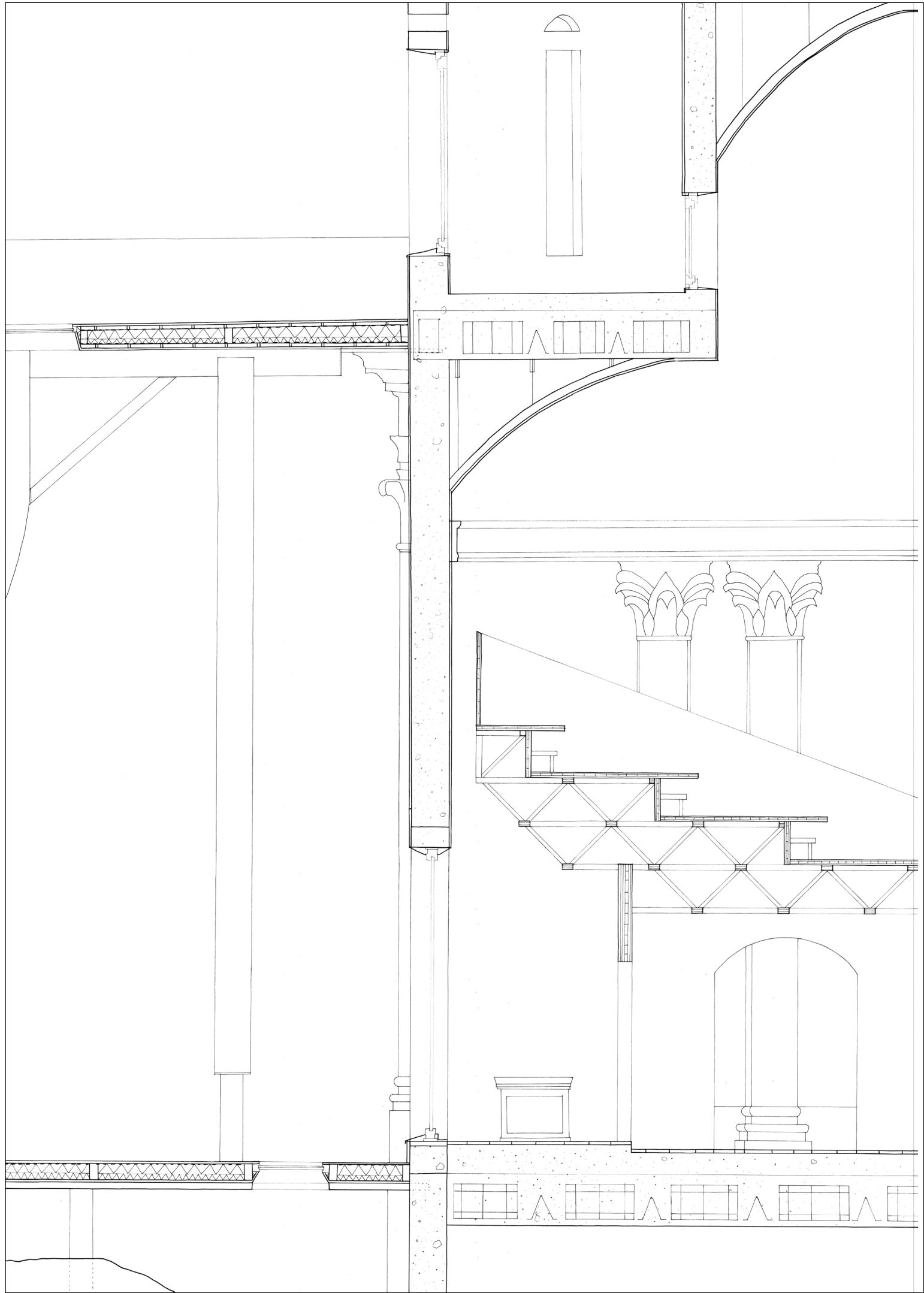

Dialogue between addition and existing



JOINING FORCES

\*VERTICAL RELATIONS

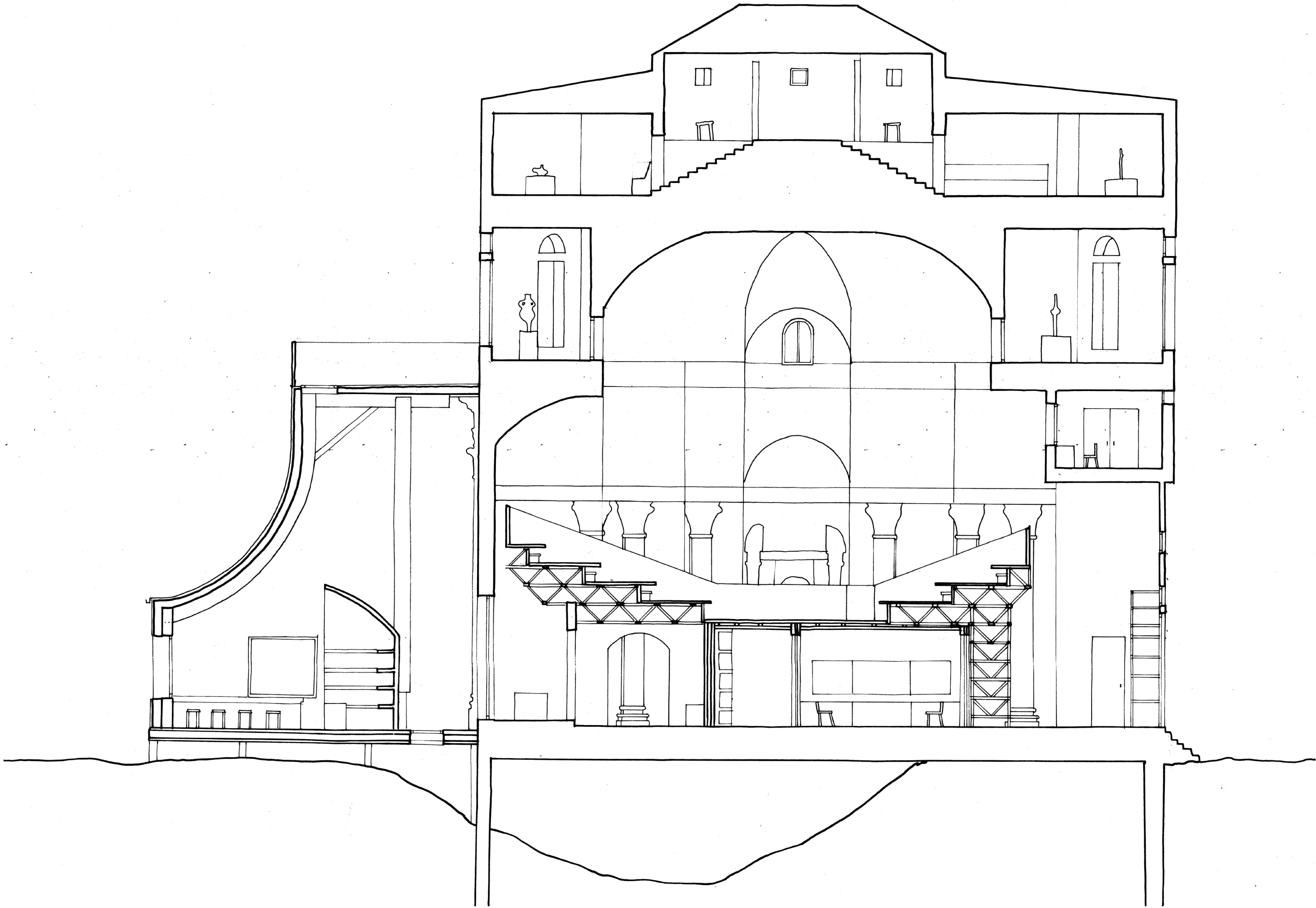

JOINING FORCES

\*VERTICAL RELATIONS

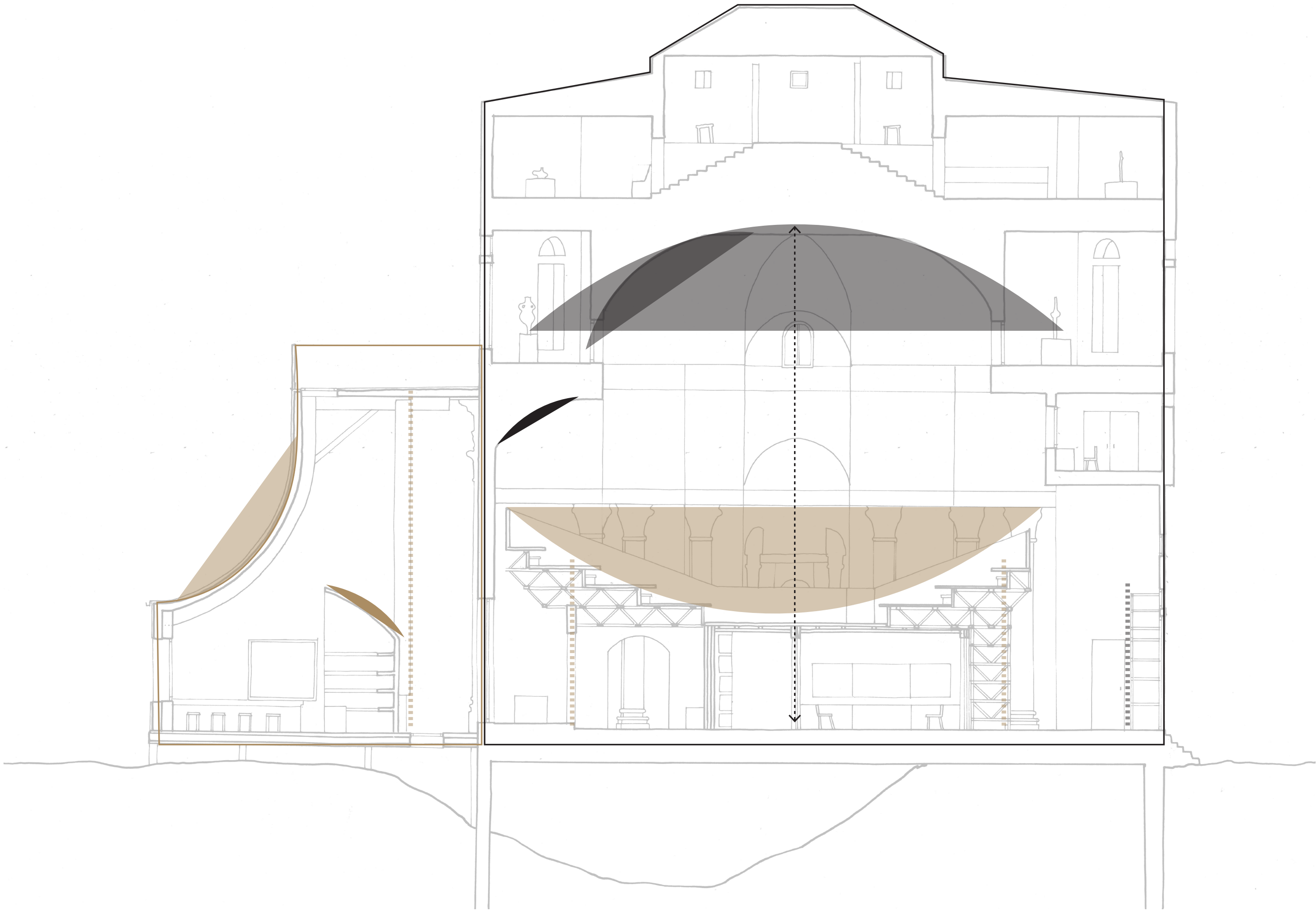

Old and New



RECITAL ROOM

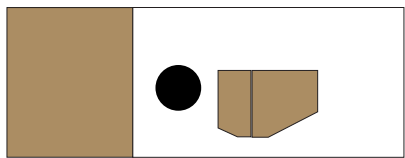

Below the seating



RECITAL ROOM

\*SOUND

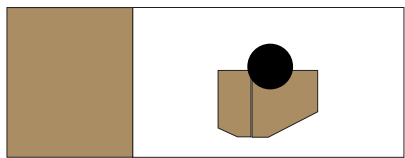

Finding a seat



RECITAL ROOM

\*SOUND

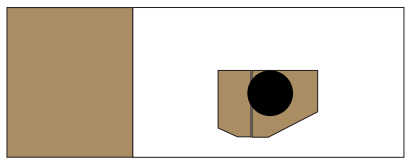

Day to day quiet



RECITAL ROOM

\*SOUND

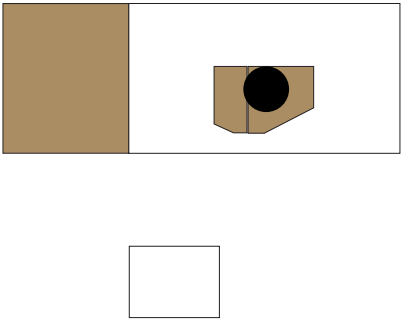

or planned evening



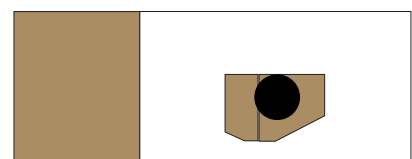

## RECITAL ROOM

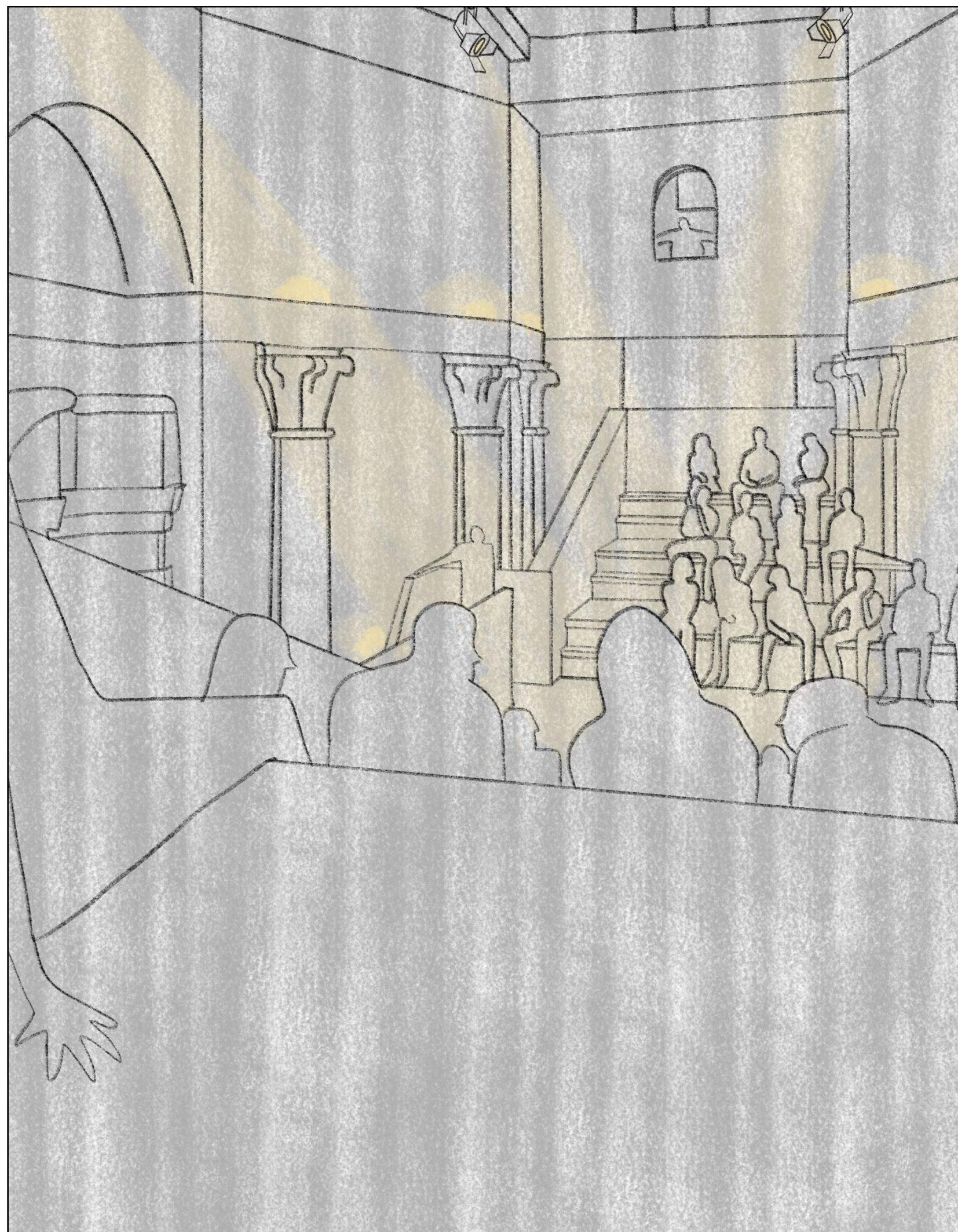

## Small Traverse

Ideal for confrontational plays

Intimate Setting

Small props

Surroundings used as a backdrop

or planned evening

Volume: 1840m<sup>3</sup>



RECITAL ROOM

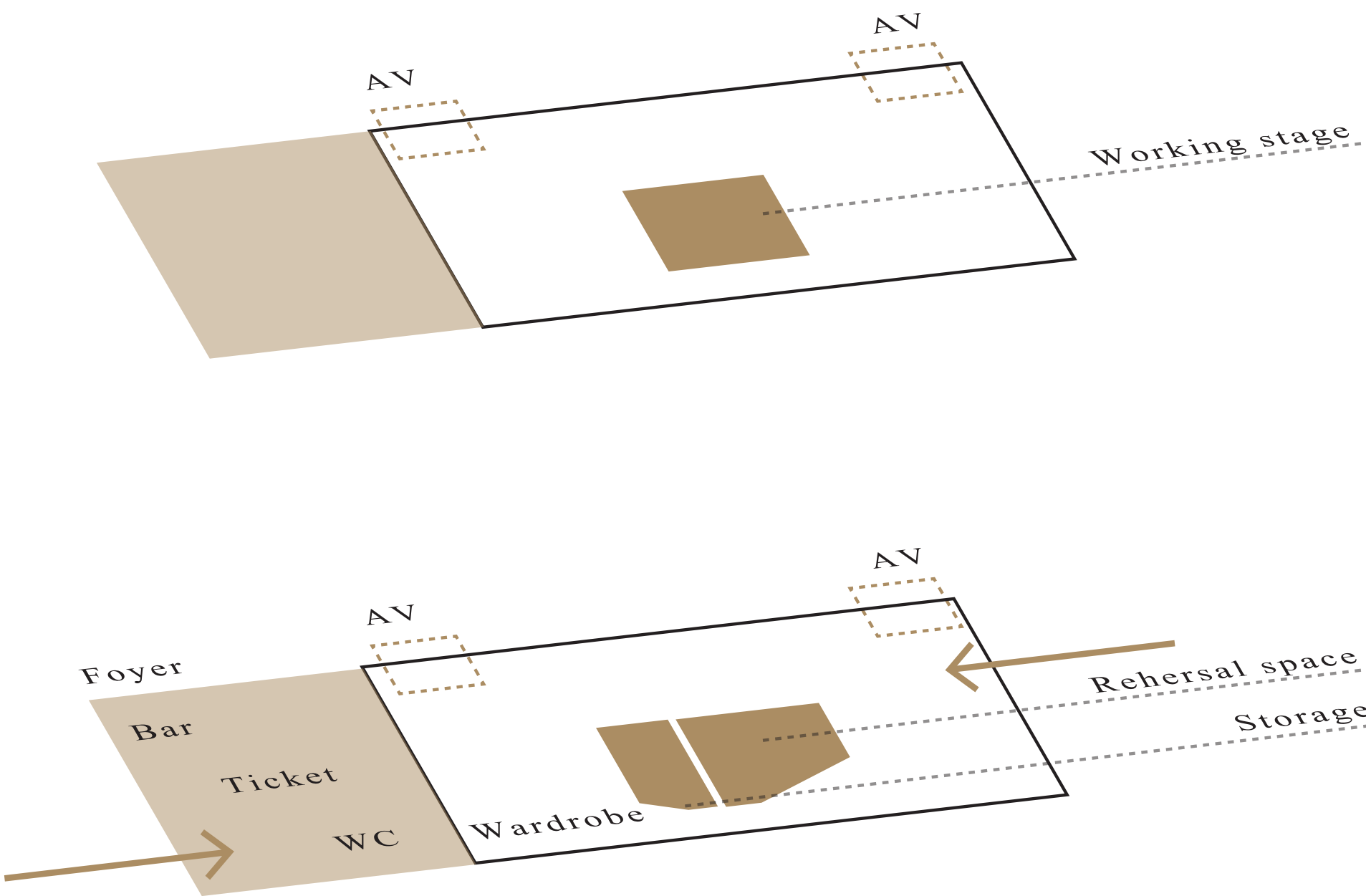

Acoustic and Ventilation considerations



RECITAL ROOM

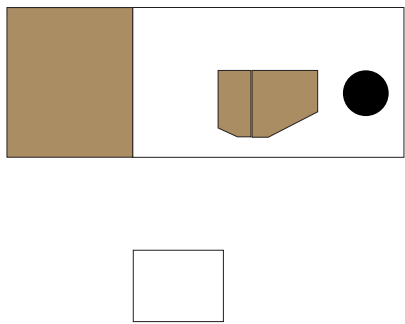

Stage Door



INTERSTICE

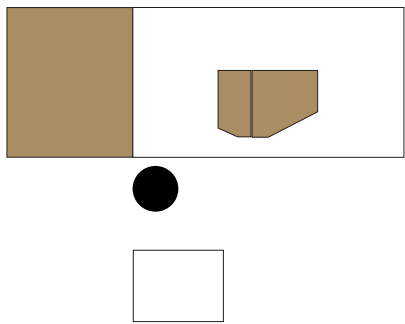

Meeting of materials



INTERSTICE

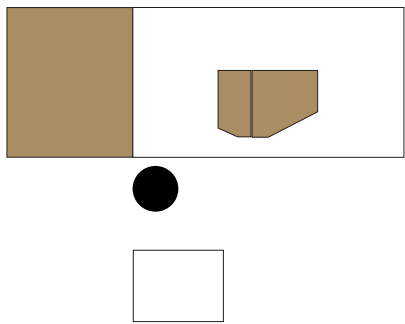

Meeting of materials



INTERSTICE

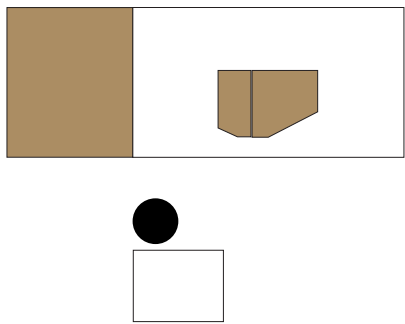



DISTRIBUTION TOWER

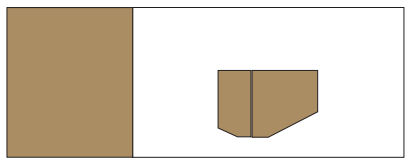

JOINING FORCES

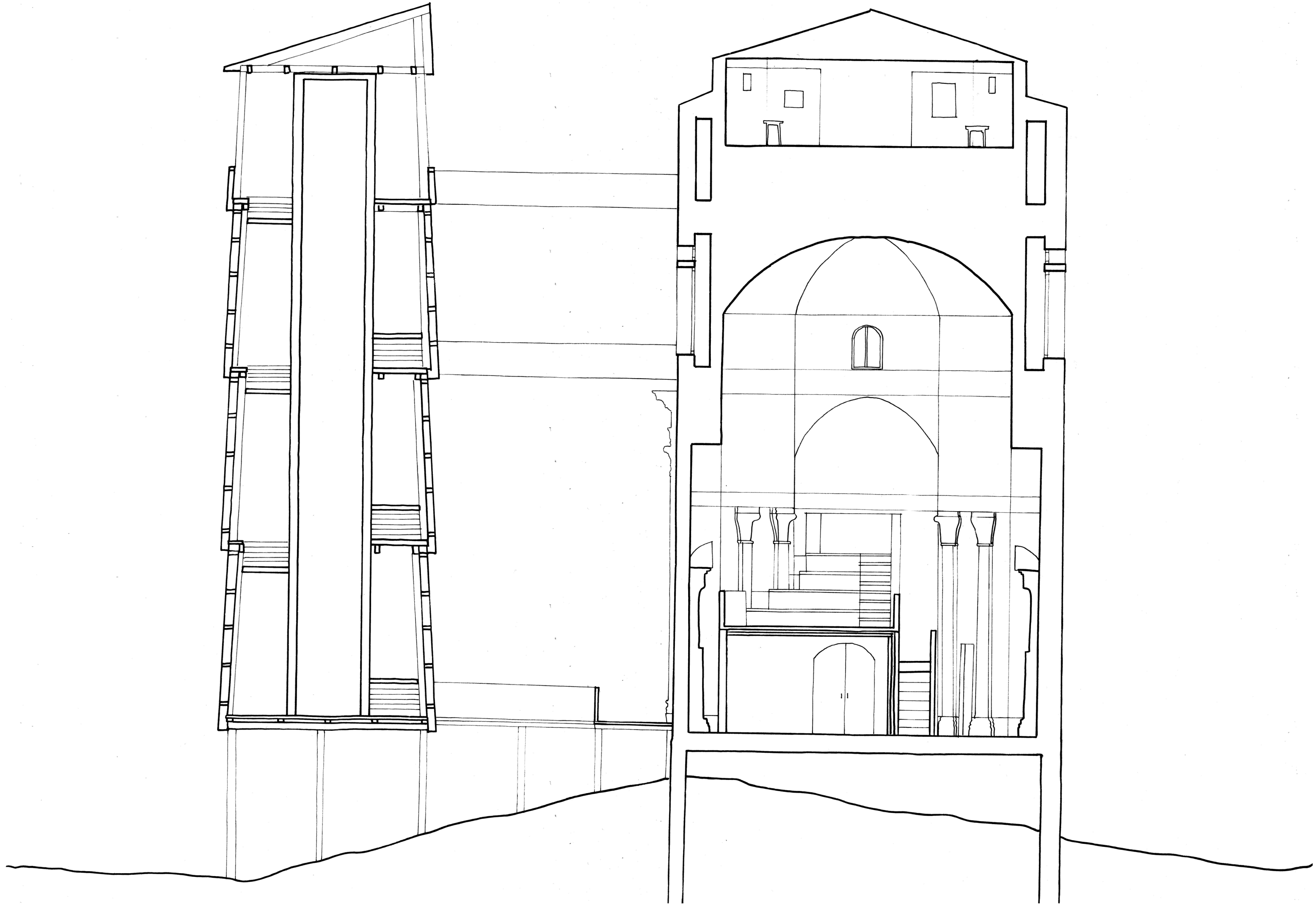



JOINING FORCES

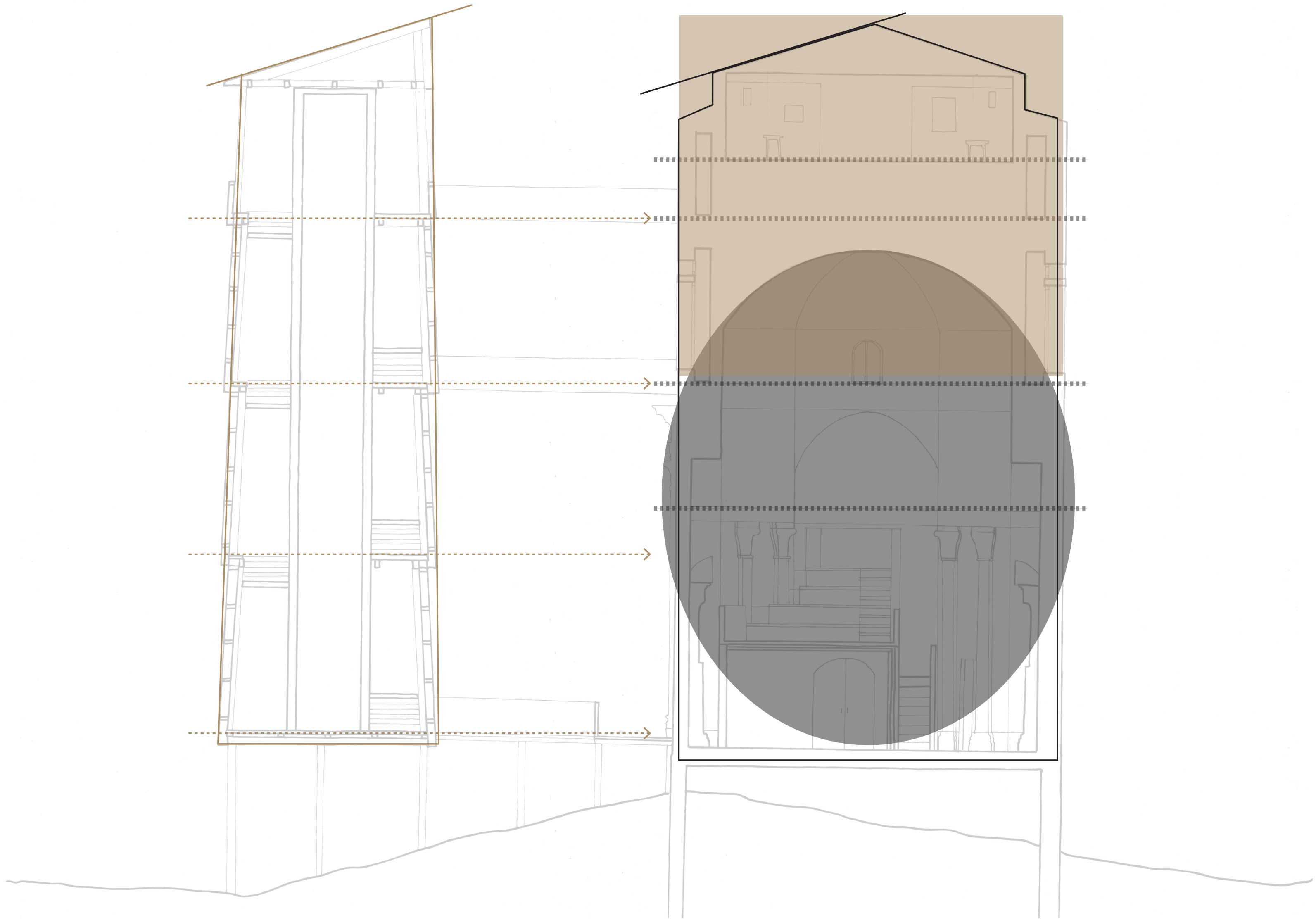

Old and New

# DISTRIBUTION TOWER

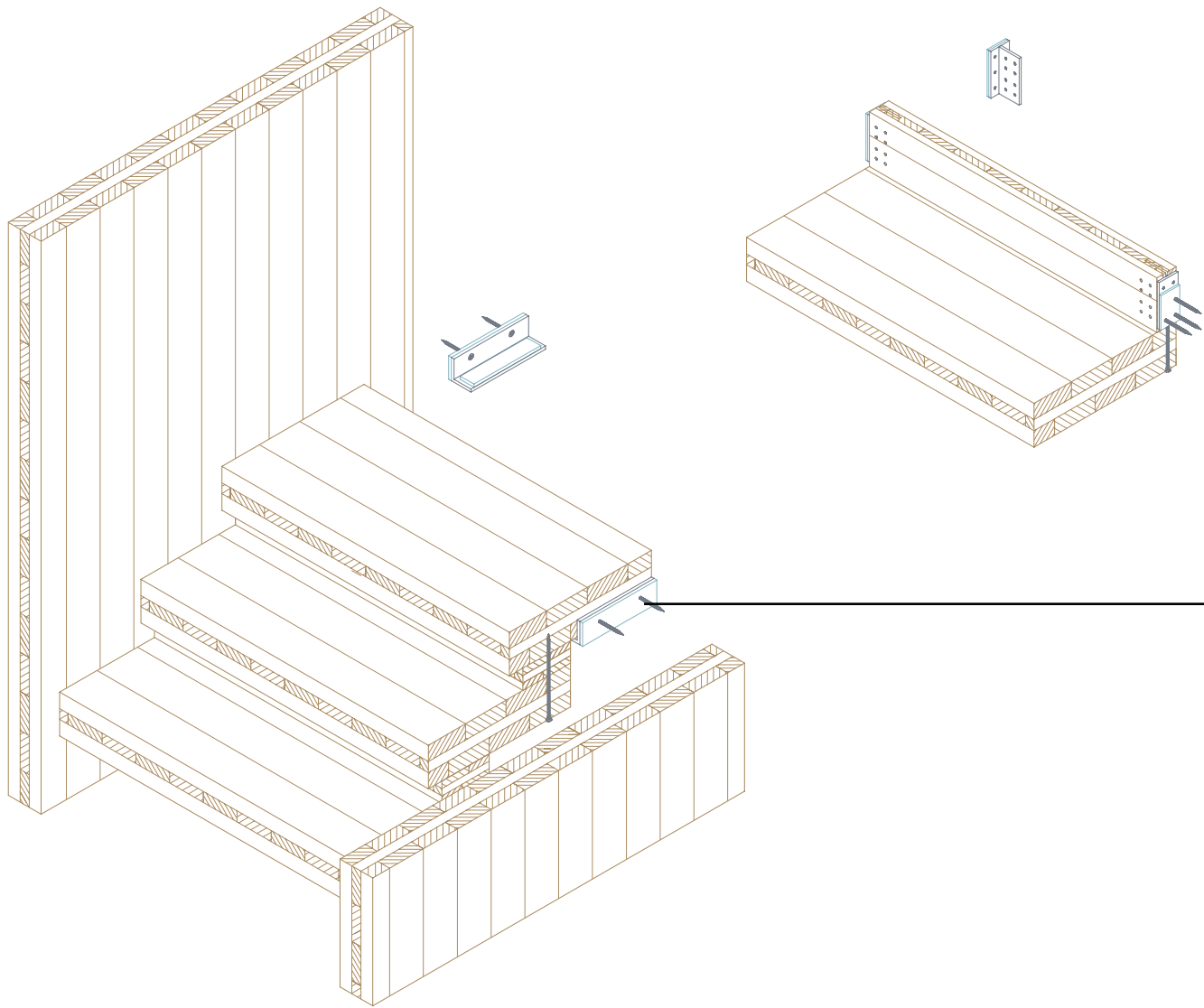
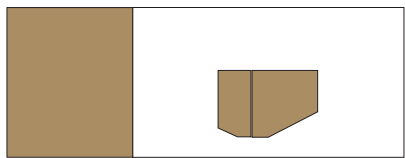

Fixing with angle bracket/perforated plate

CLT stairs construction



DISTRIBUTION TOWER

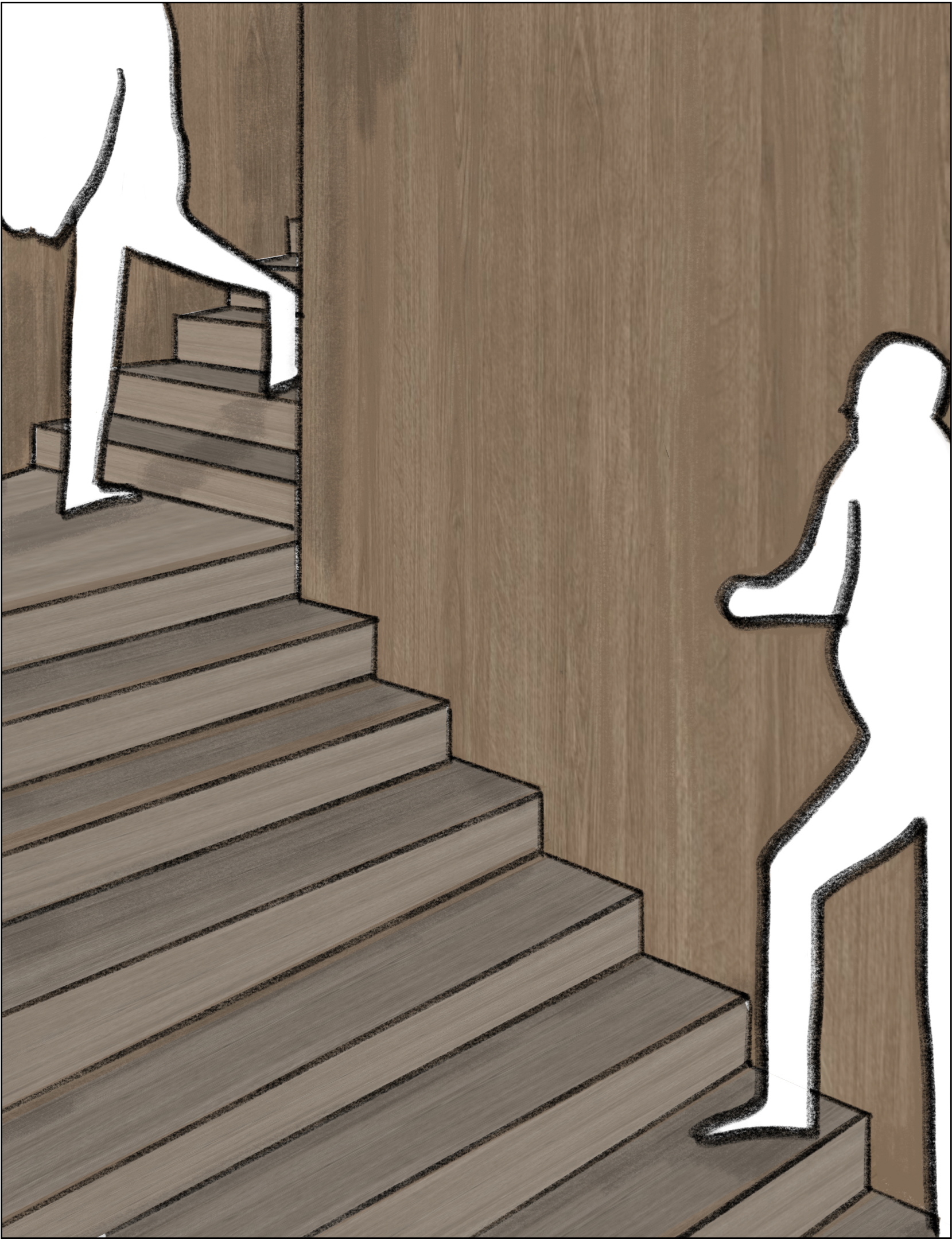
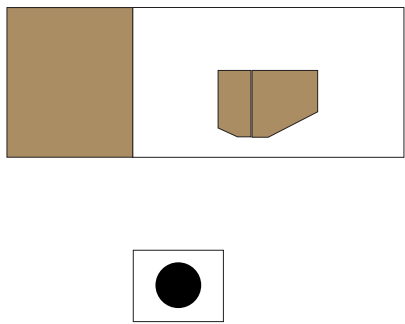

Walking up



DISTRIBUTION TOWER

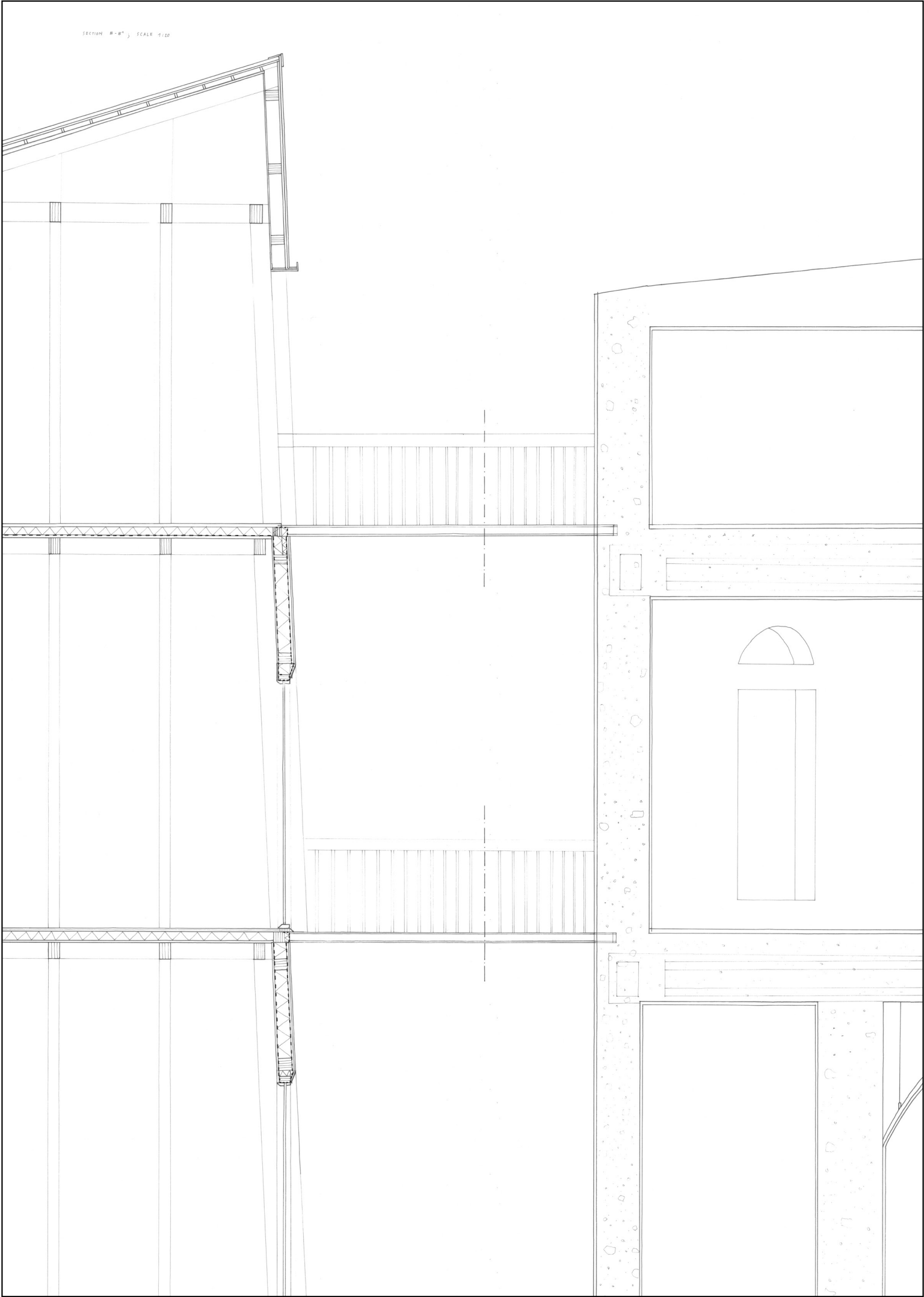

Suspended connections



EXHIBITION AREA

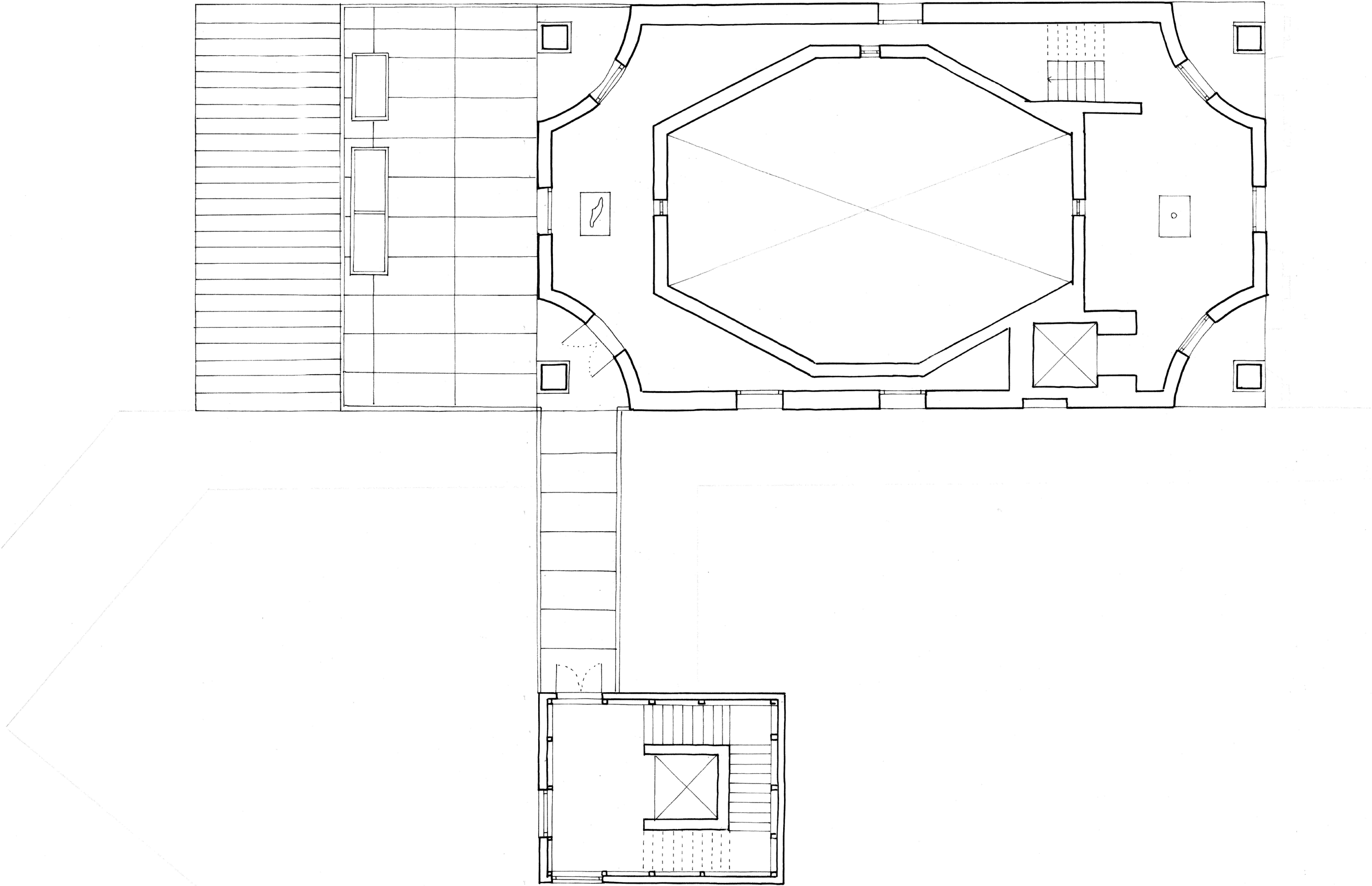

Third floor

EXHIBITION AREA

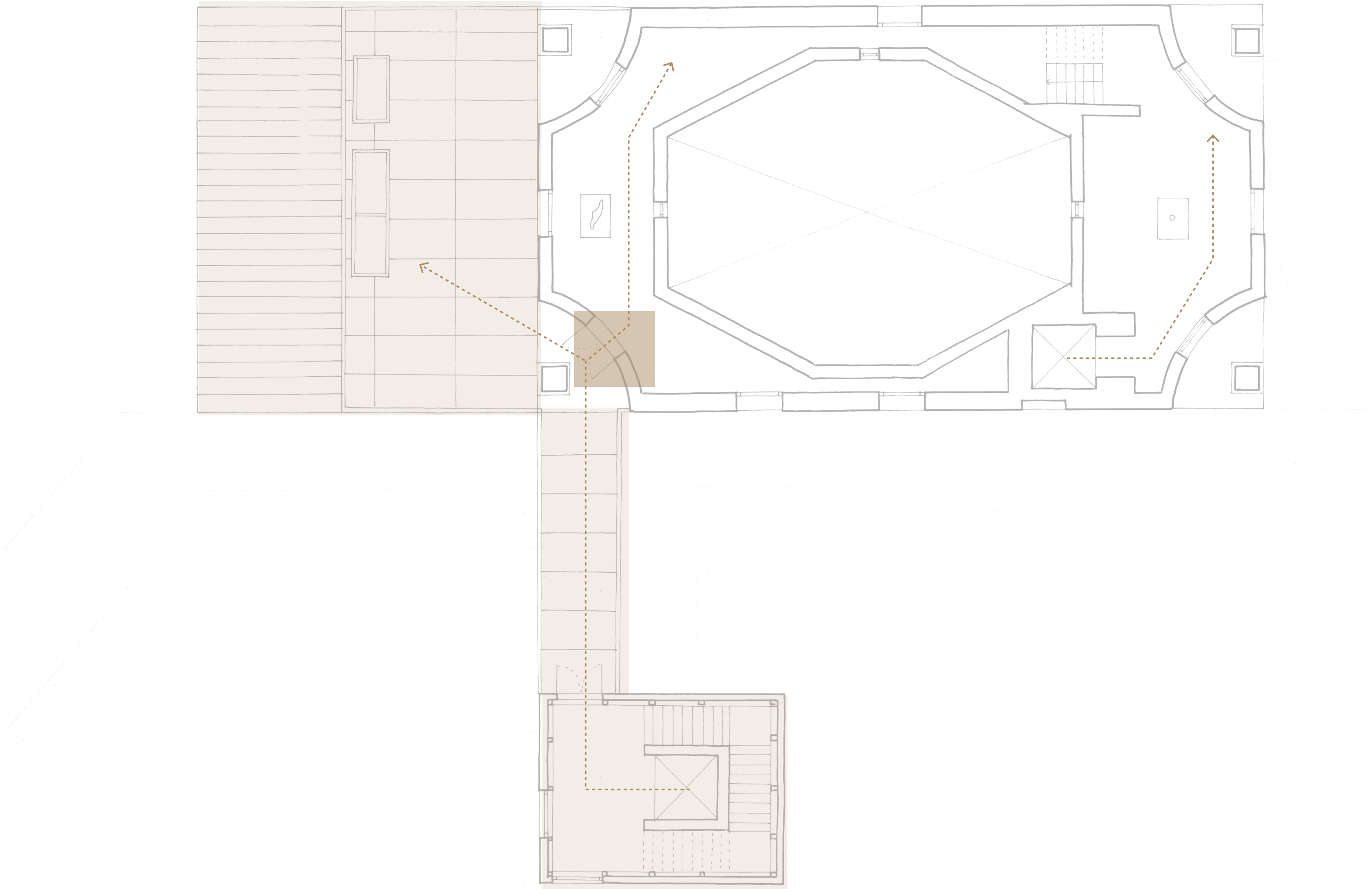

Third floor



EXHIBITION AREA

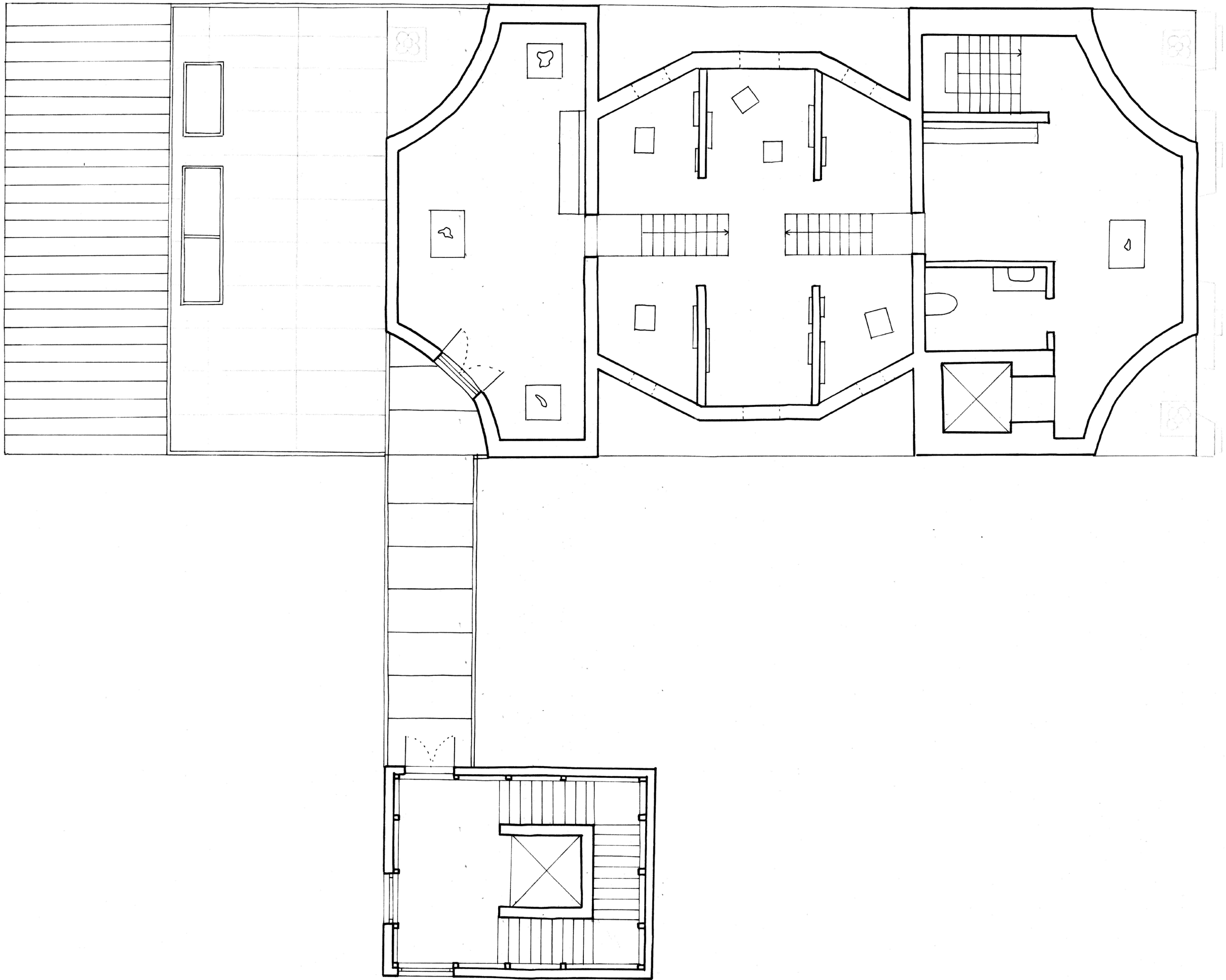

Fourth floor

EXHIBITION AREA

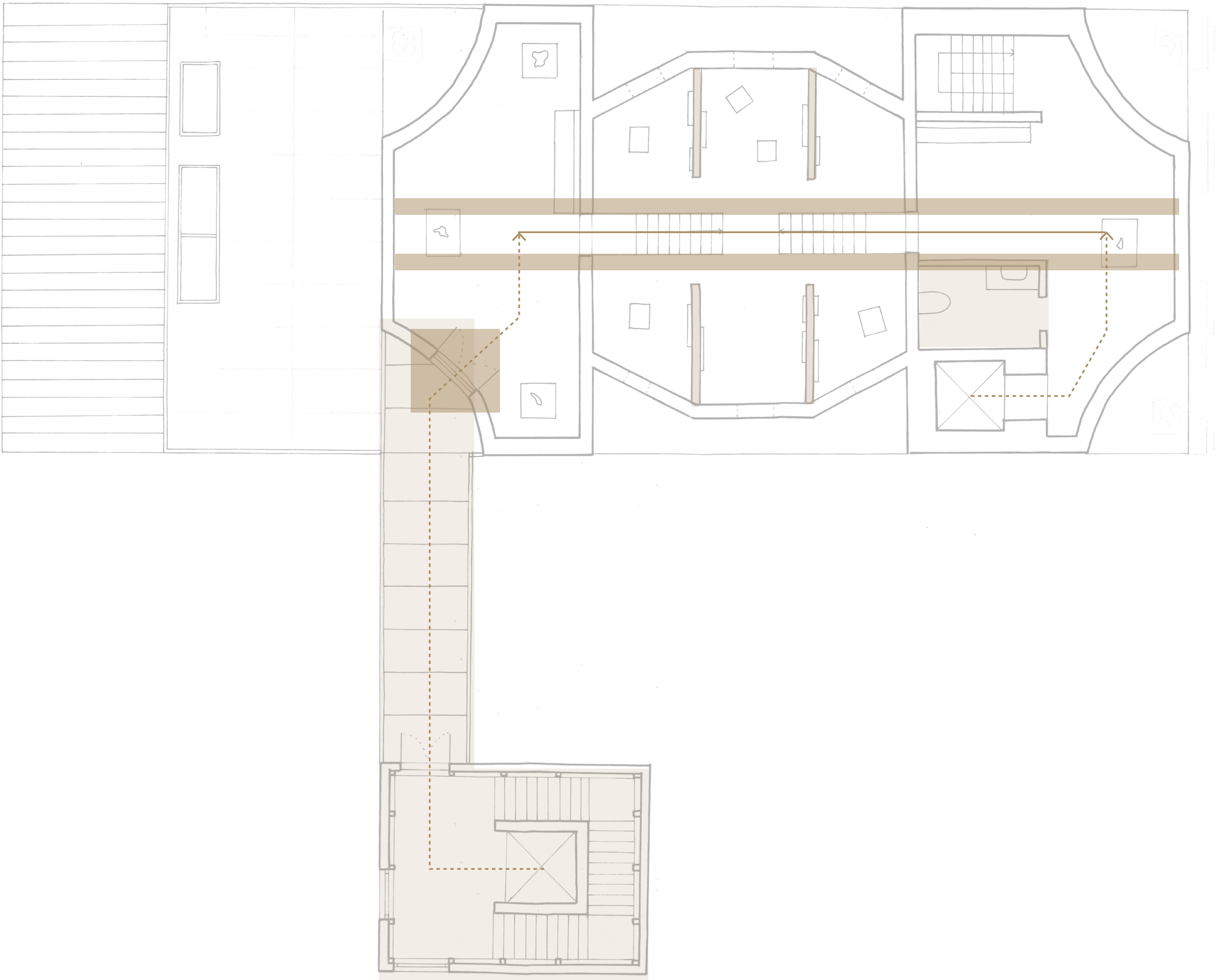

Fourth floor



EXHIBITION AREA

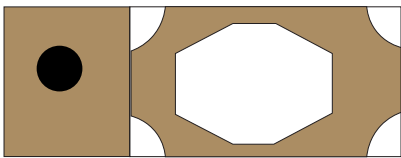

Relation of scales



EXHIBITION AREA

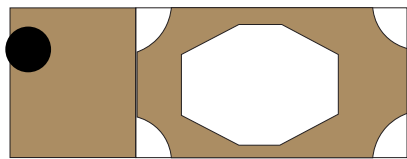

Looking down



EXHIBITION AREA

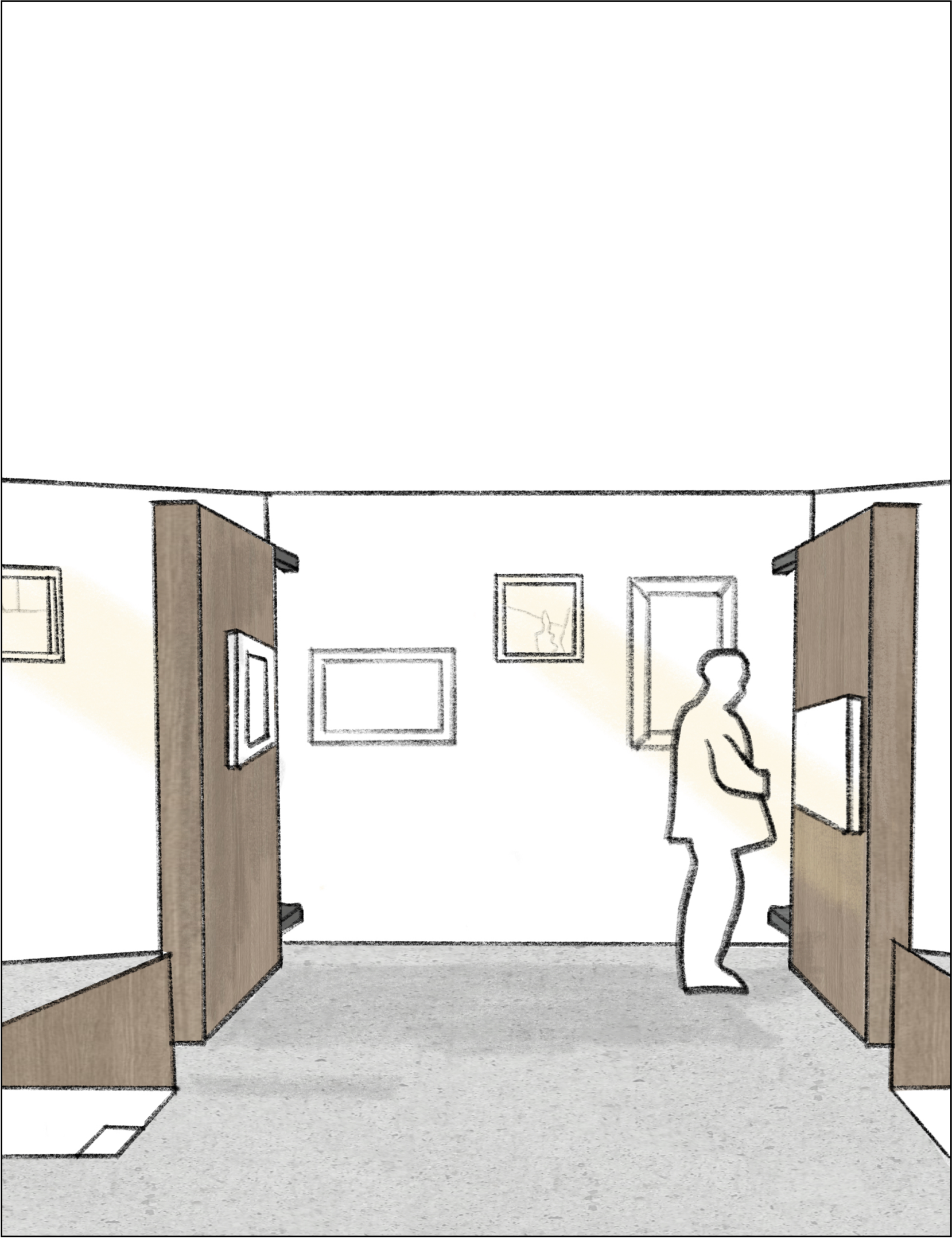
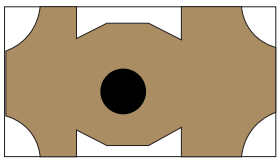

Exhibition area



DISTRIBUTION TOWER

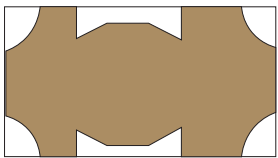

A new understanding of permanence



Before





After





to conclude

# Colo

*(Colo, colis, colui, cultum, colere)*

1. to **cultivate**, work, care
2. to inhabit, live, stay, frequent
3. to adorn, beautify
4. to honour, venerate
5. to practise, exercise
6. to celebrate, solemnize

A SEMANTIC SHIFT OF CATHOLIC CHURCHES

to conclude



Only in Lazio region there are 1,255 churches. Still today, an inventory of closed churches is inexistent.



**to conclude**



Only in Lazio region there are 1,255 churches. Still today, an inventory of closed churches is inexistent.

**How would cultural churches shape the city?**



**Thank you!**