



Connected design

A search for future scenarios and key interventions for the Vlietzone The Hague.

By Jomme Rooijackers

Vlietzone Study

Scenarios

Design: Vliet entrée



Vlietzone Study

Location choice
Analysis
Problem statement
Infrastructure

Location choice - Expansion areas

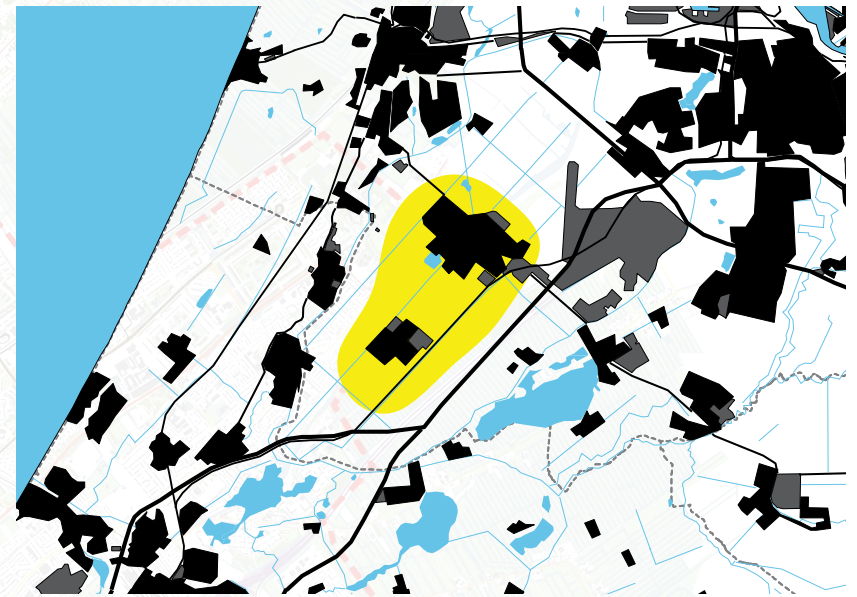
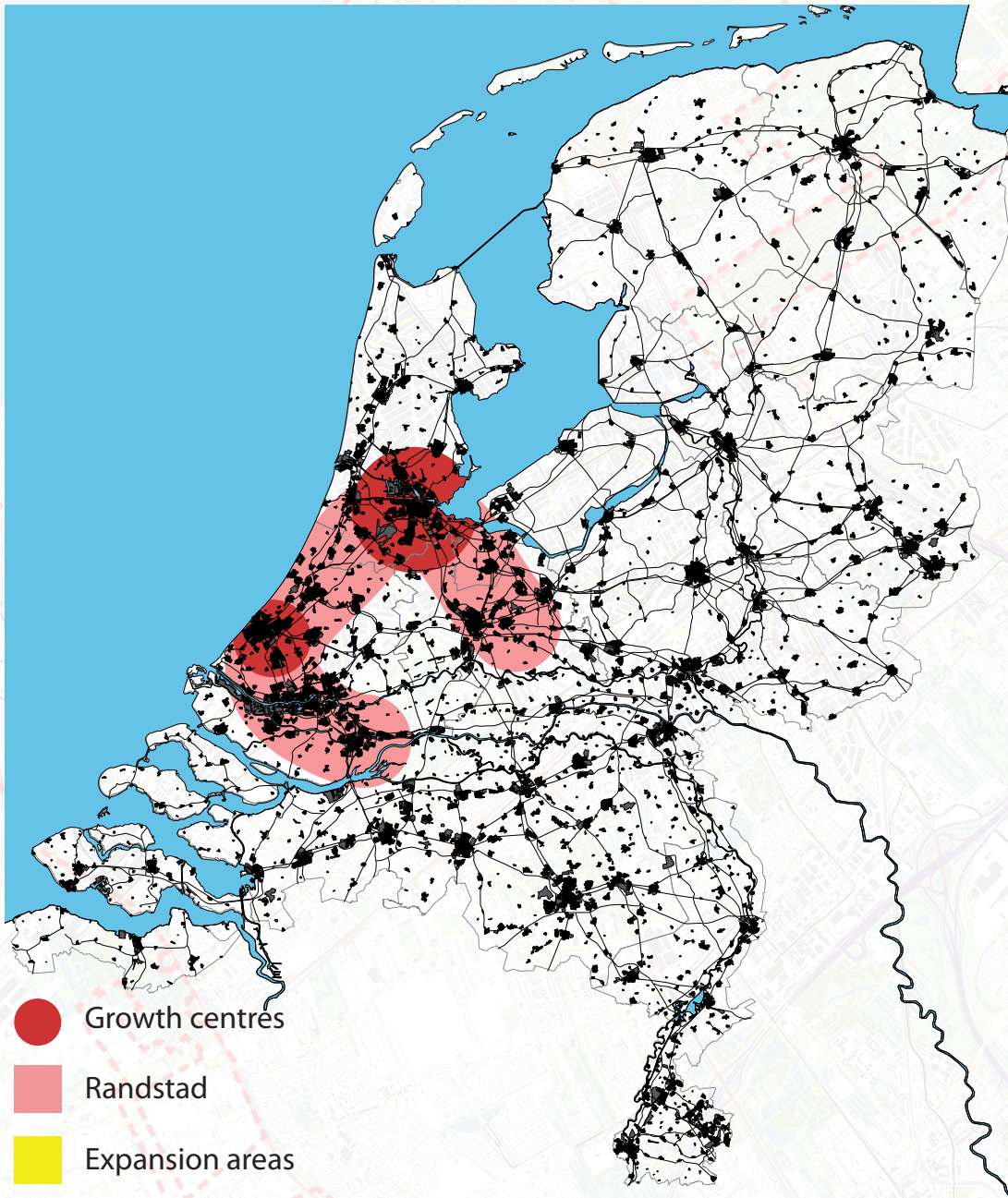

Haarlemermeerpolder



Vlietzone

Location choice - city contours

Stads- en dorpsgebied

Legenda

- Bestaand stads- en dorpsgebied 2010
- Nieuw stads- en dorpsgebied 2020
- Bebouwingscontour
- Overig
- Water
- Provinciegrens

© provincie Zuid-Holland, afdeling Ruimte en Wonen
2 juli 2010 PSV 4.7.1a.

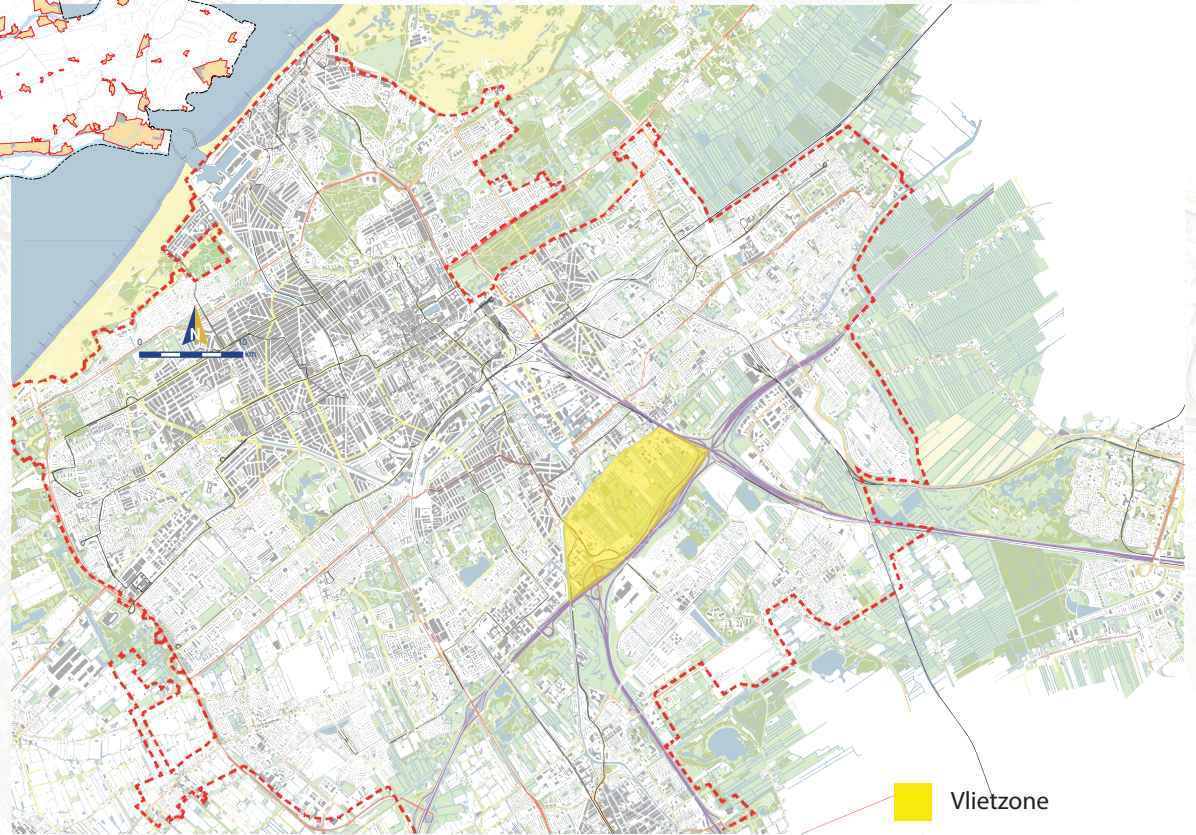
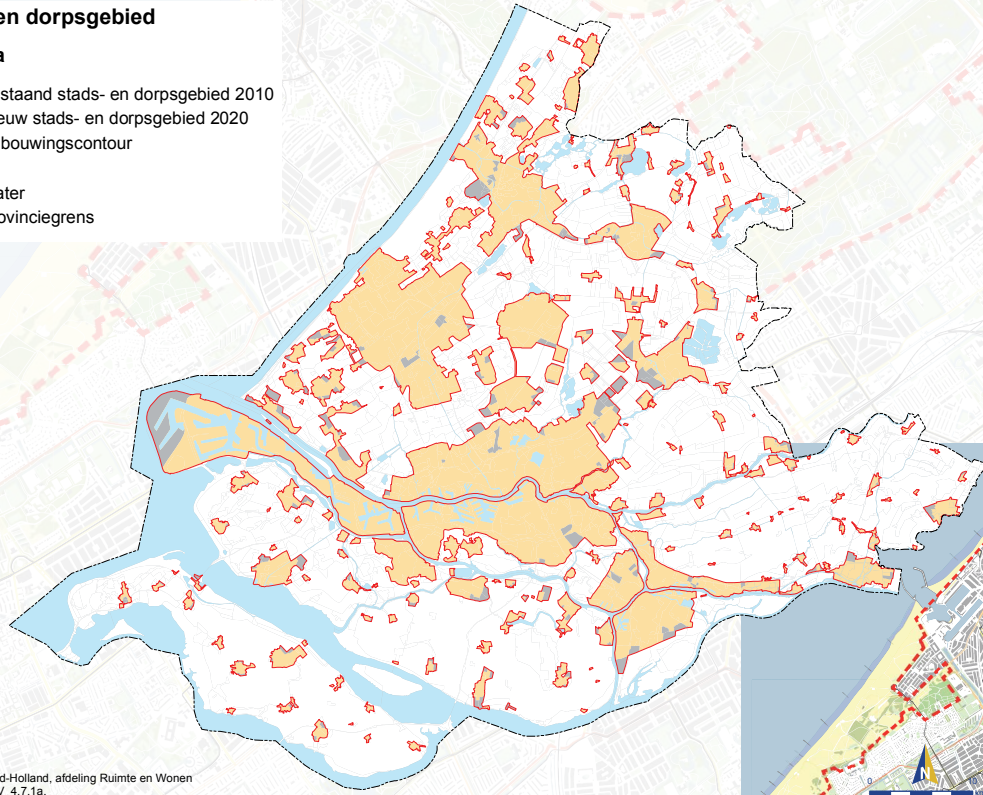

Vlietzone

Location choice - Location

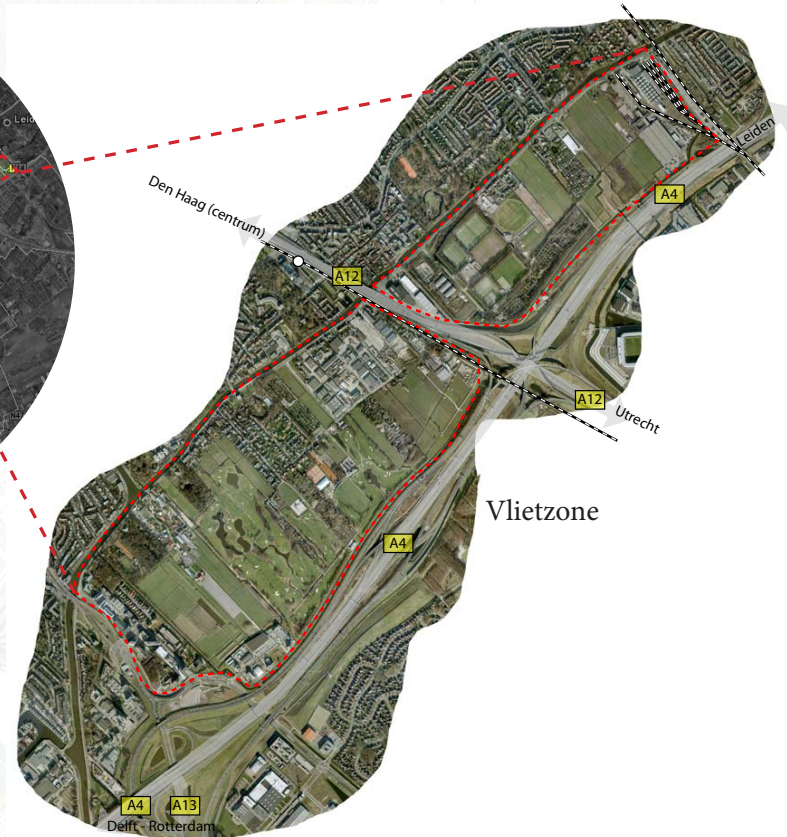
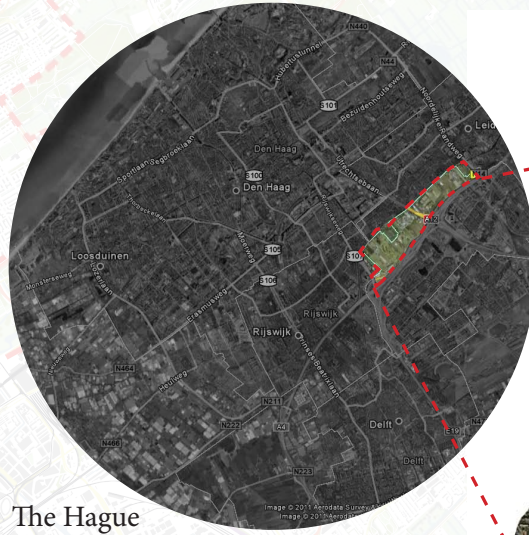

Analysis - scale study



Vlietzone, google maps and GEO kaart

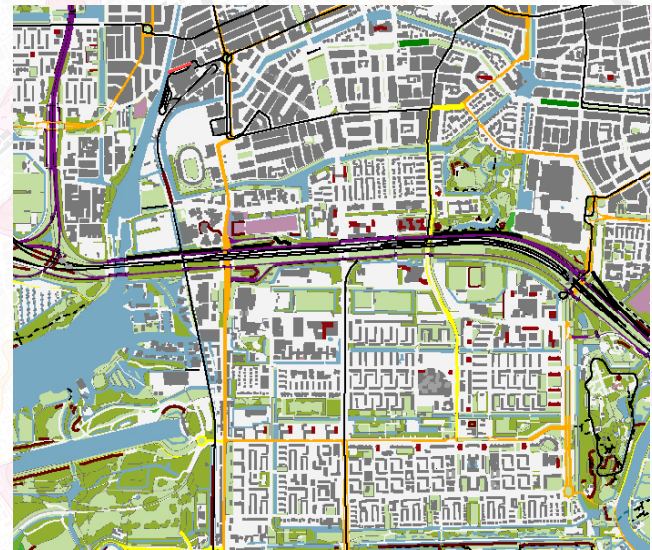
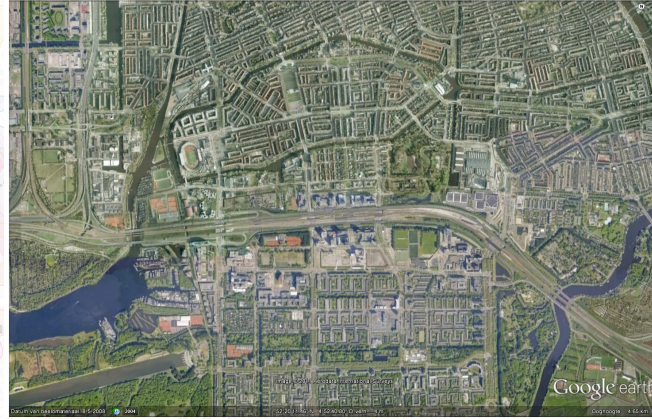

Amsterdam Zuid-as, google maps and GEO kaart



Delft centre, google maps and GEO kaart

Analysis - City functions

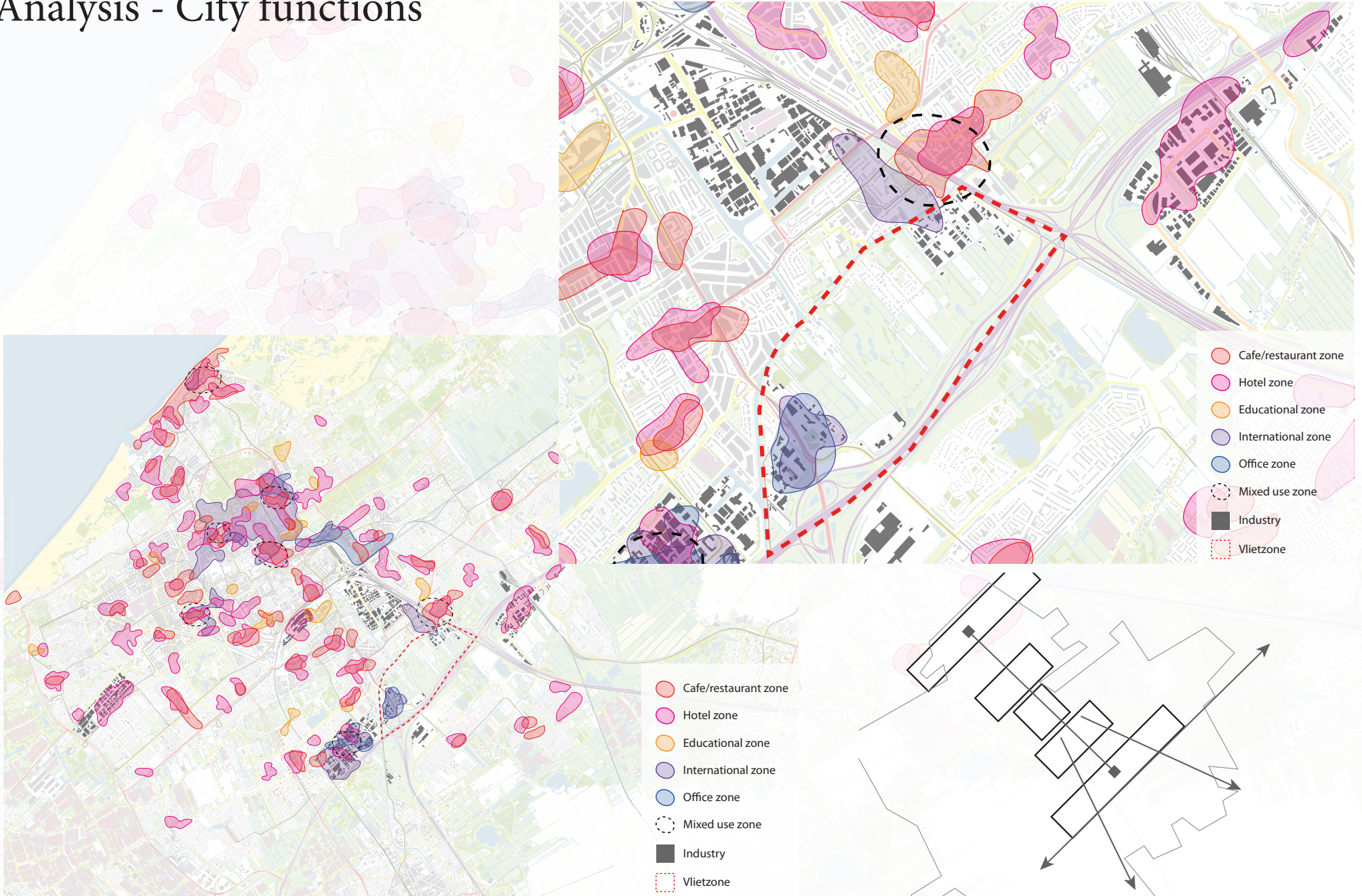

Analysis - Study area

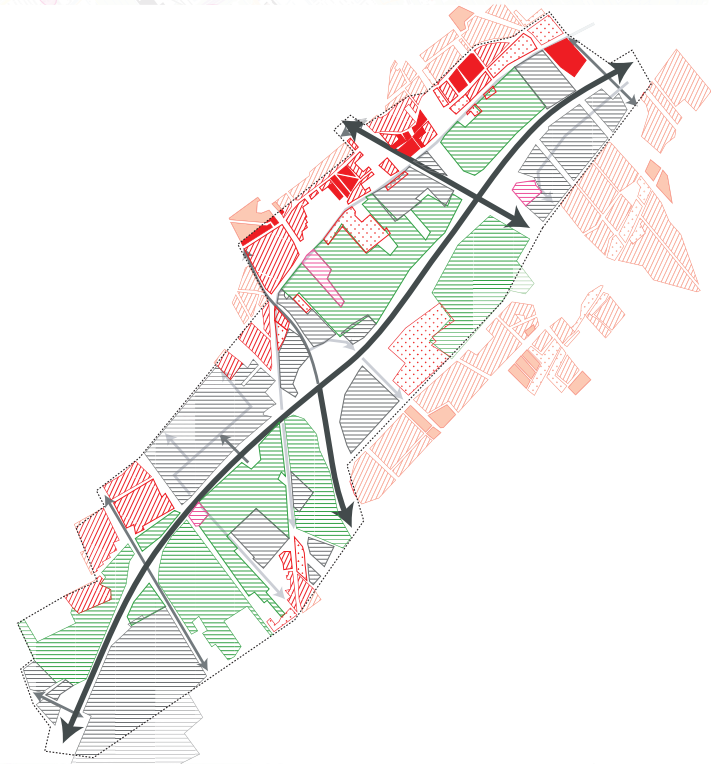

Analysis - Surroundings

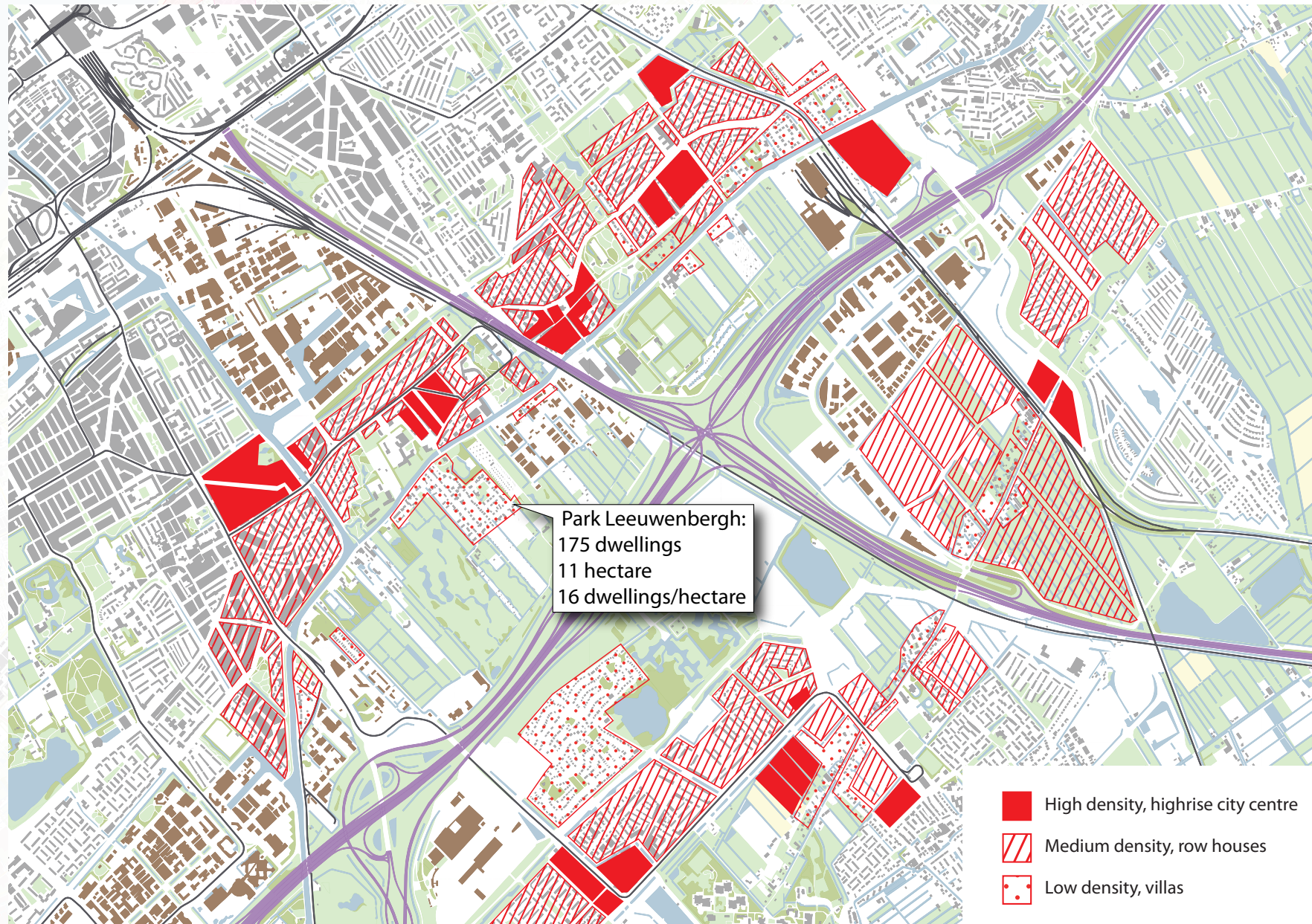

Analysis - functions

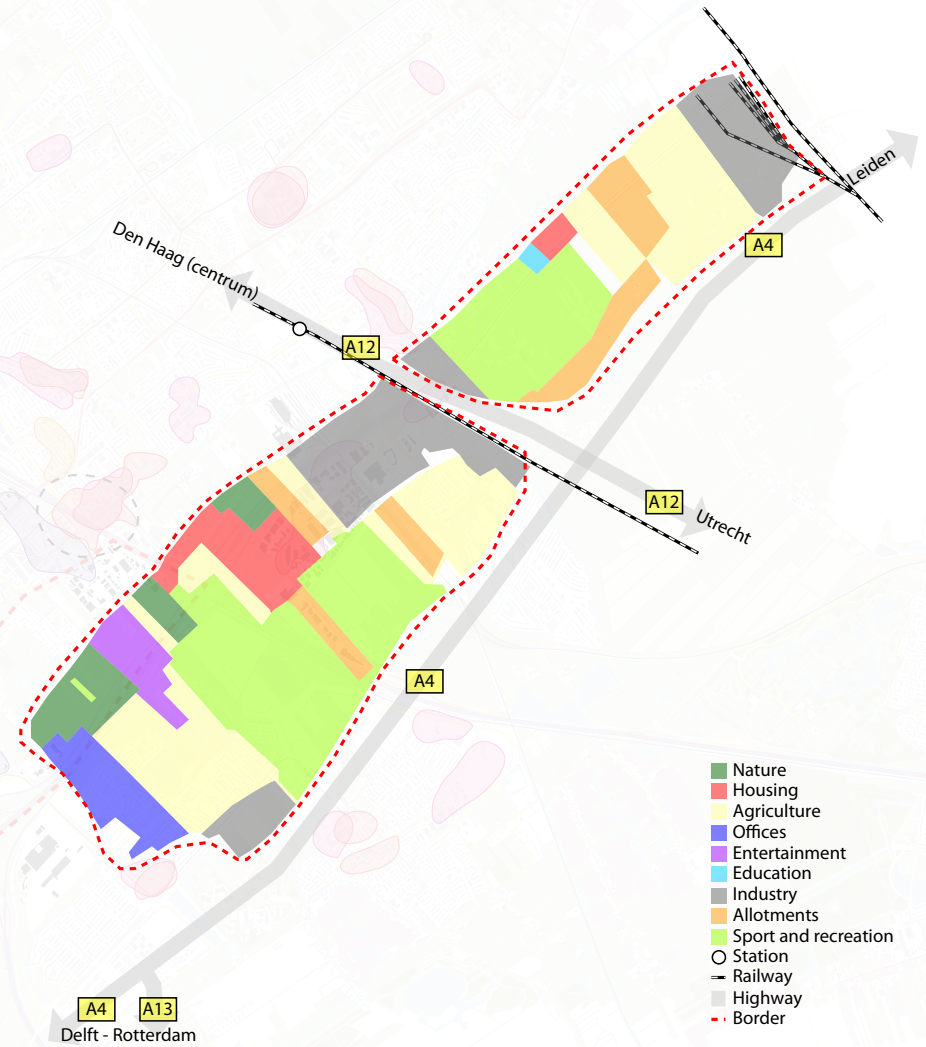
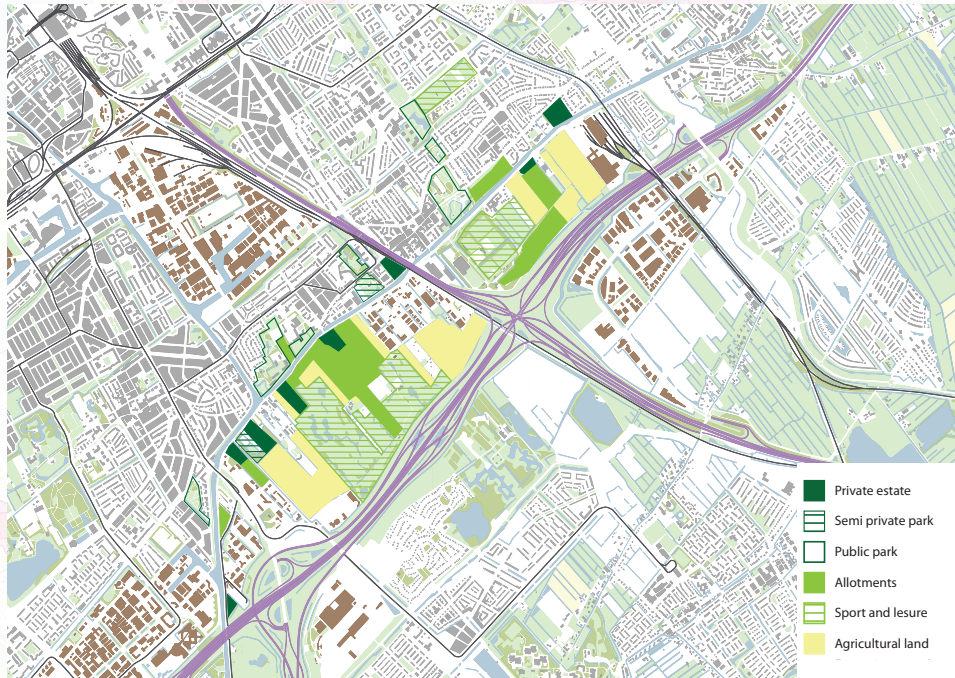

Analysis - Typology



Type of dwellings



Type of industry



Areas for leisure

Problem statement

“What type of local key intervention for the Vlietzone is necessary to realise the most likely future scenarios after 2020?”

Problem statement - Goals

- Possible future scenario study
- 3 studies with different influences and different focuses.
- Applying a scenario to the Vlietzone
- Designing a plan for the Vlietzone based on transit oriented development (TOD)

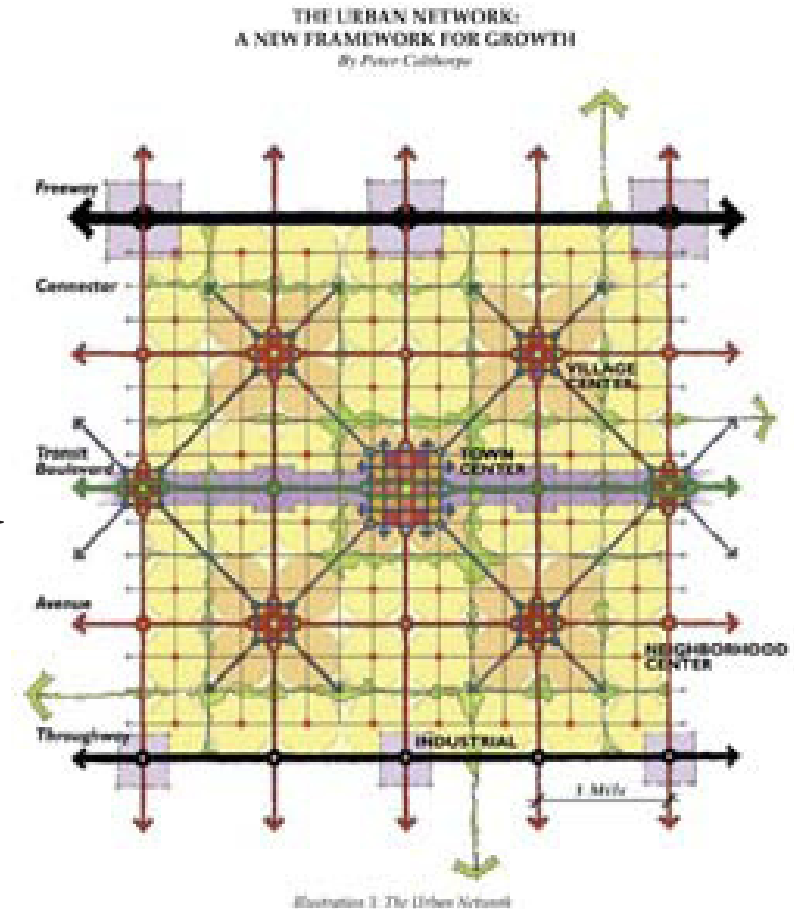

Problem statement - Scale

Randstad



Region

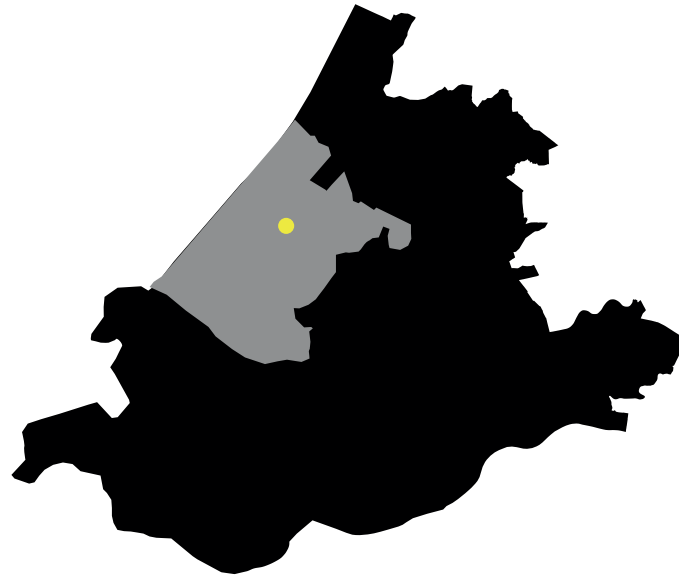

Municipality

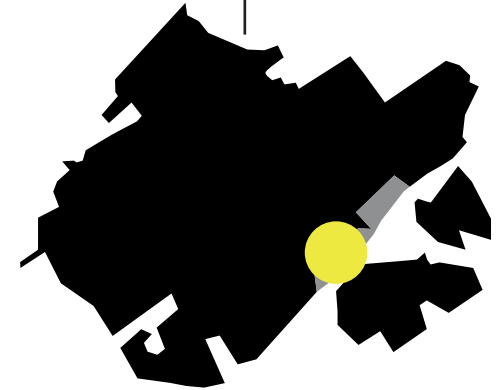

Local



Infrastructure - Train

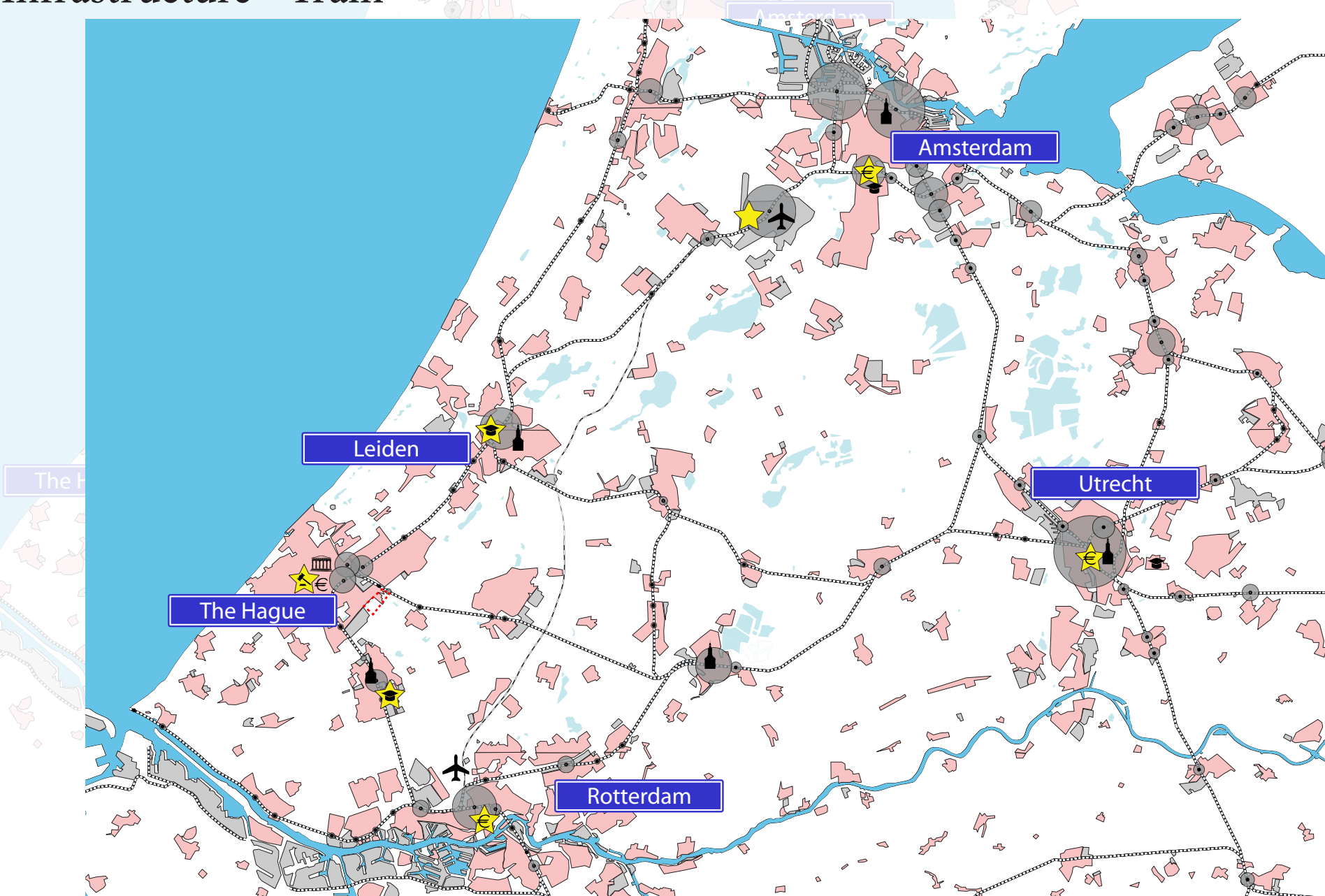

Infrastructure - Train

Regional railway structure

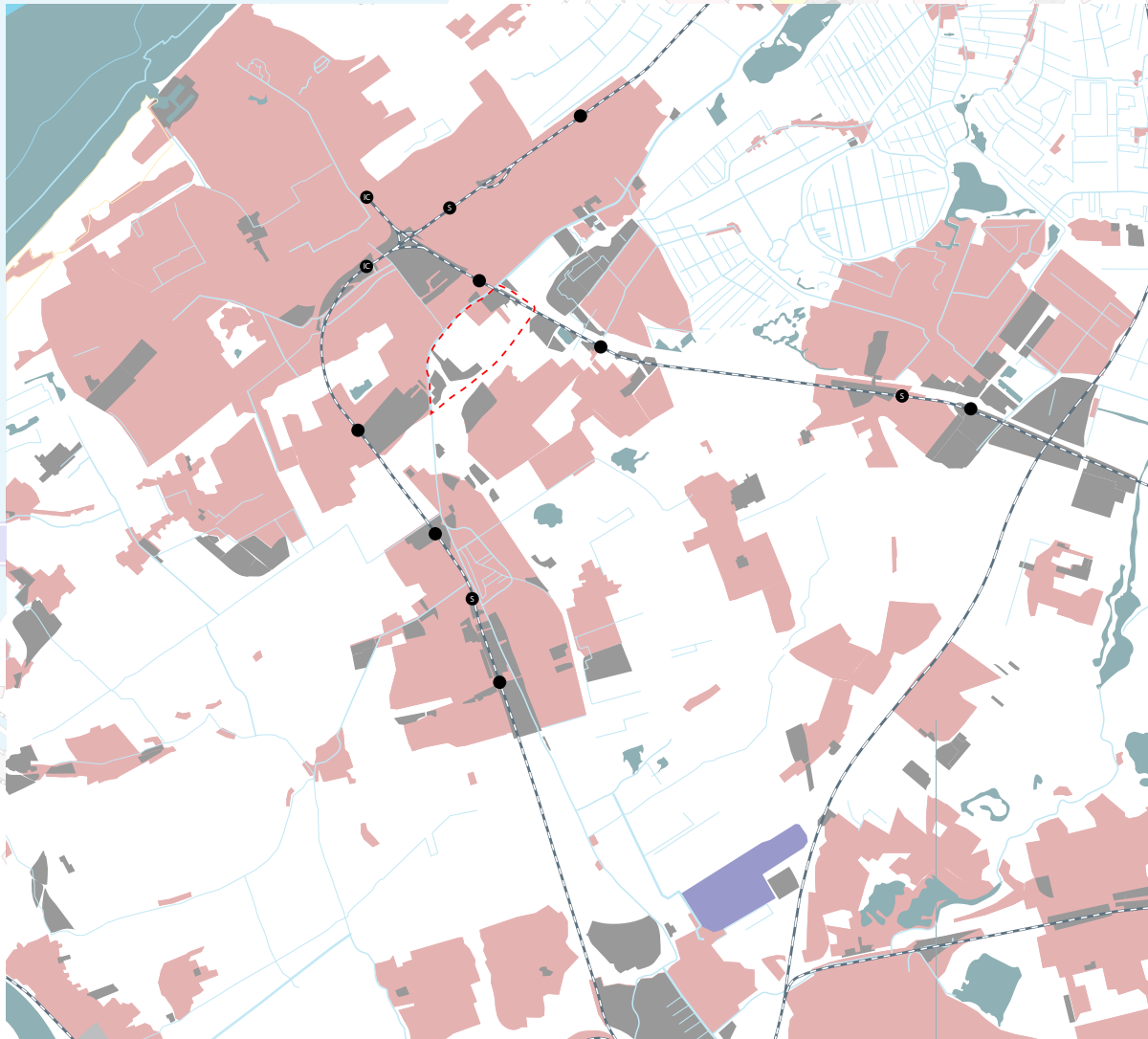

Building type per station

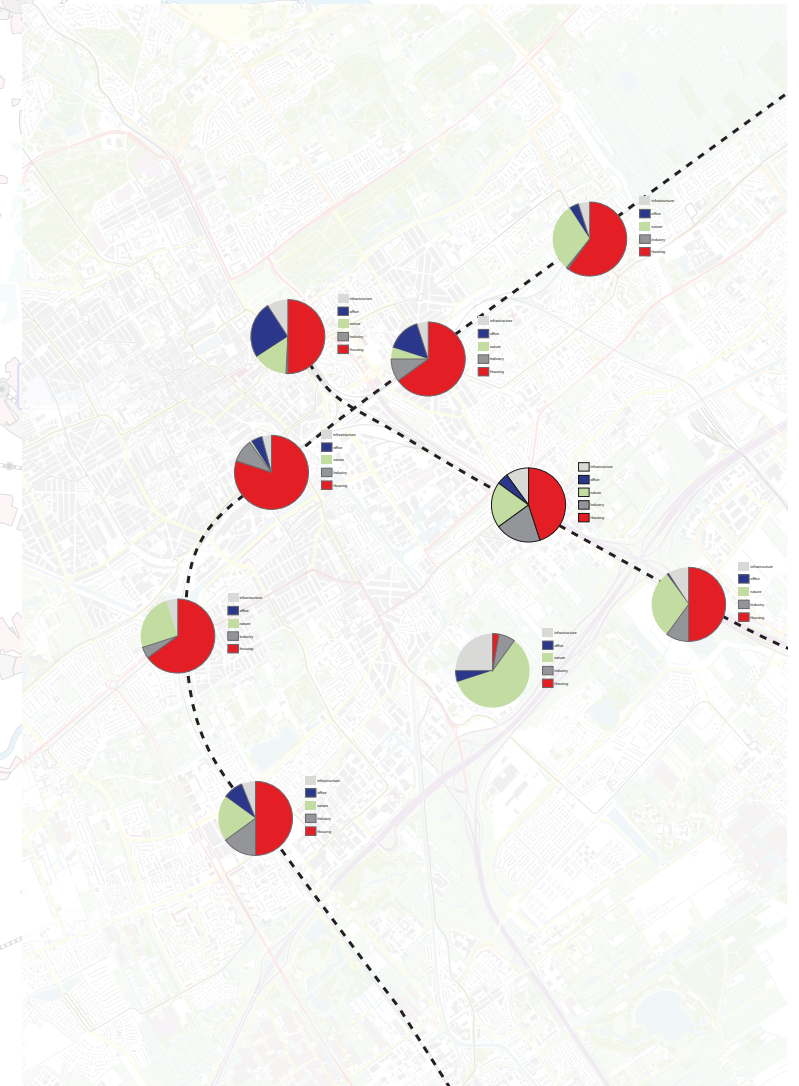

Infrastructure - Train

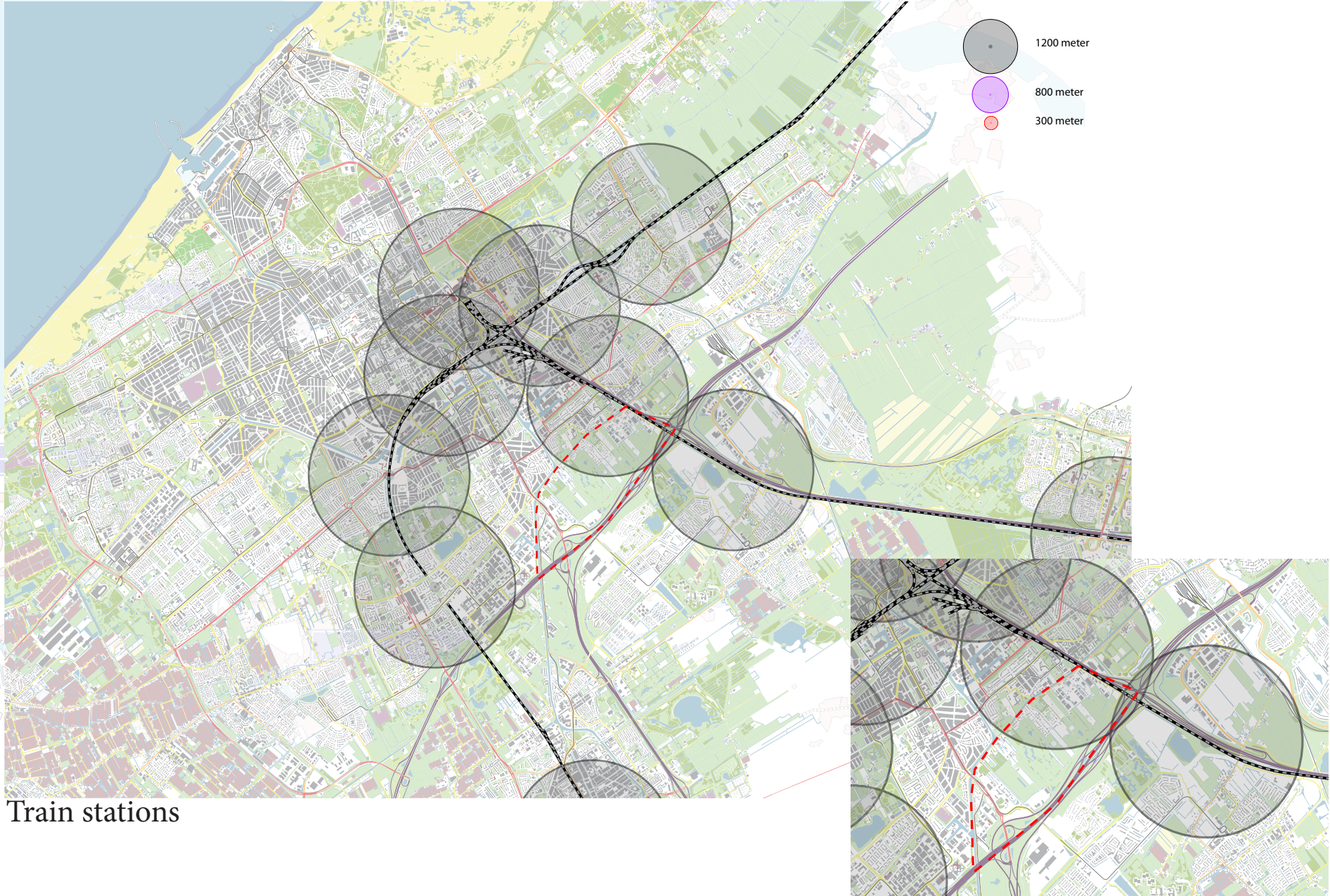

Train stations

Infrastructure - Public transport

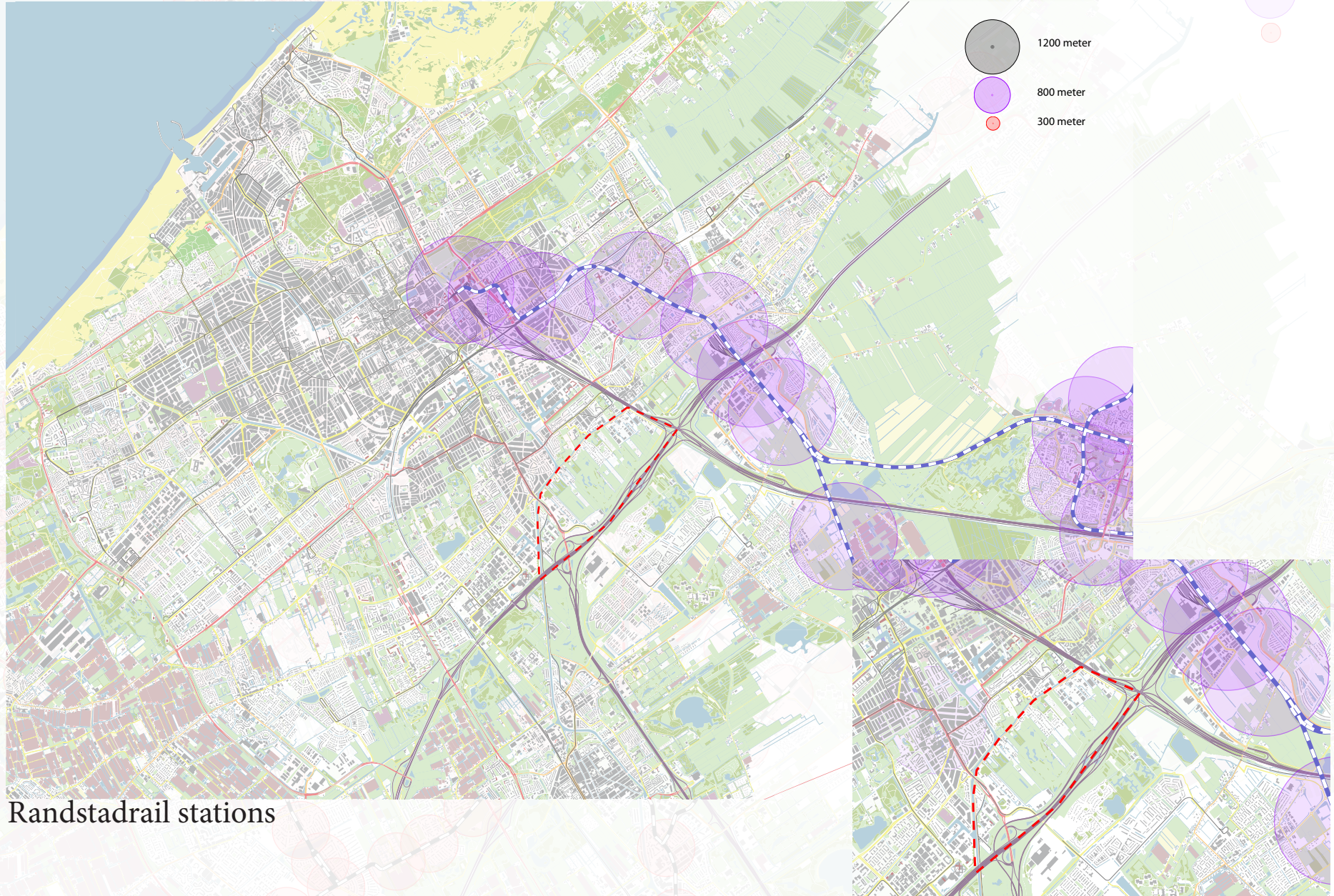

Infrastructure - Public transport

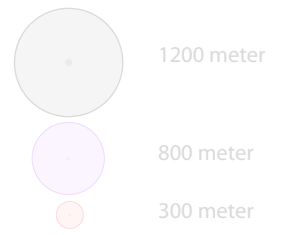
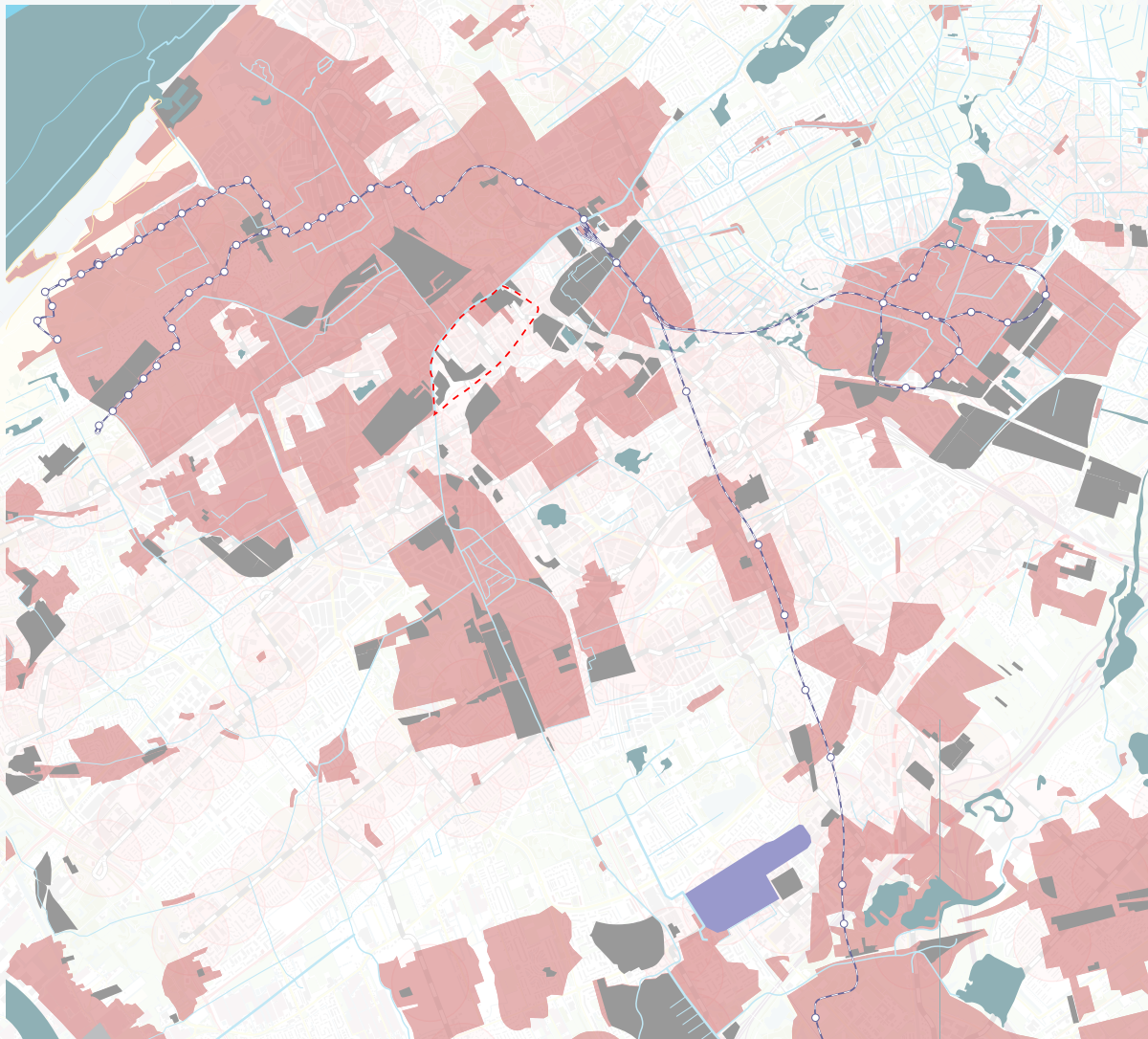

Area of influence around the stations

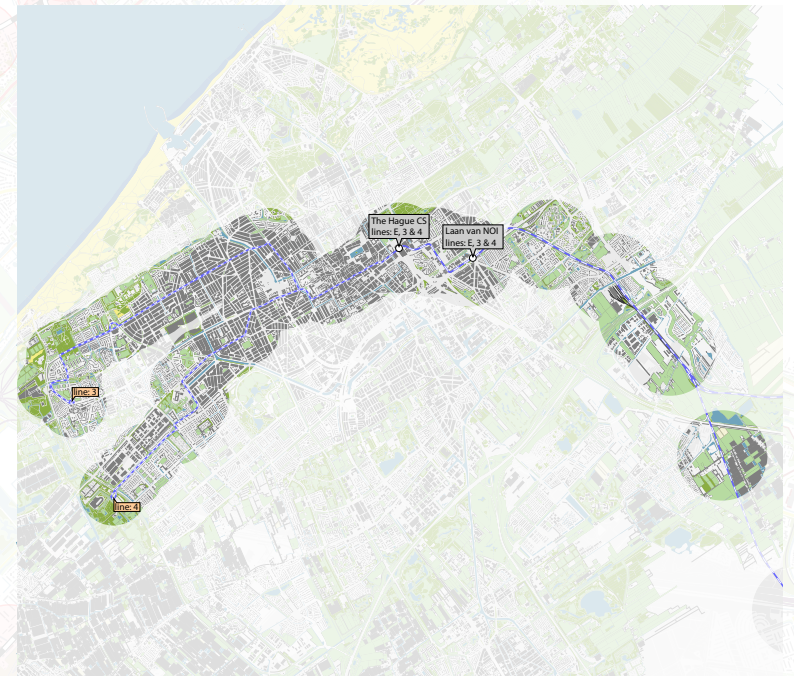

Infrastructure - Public transport

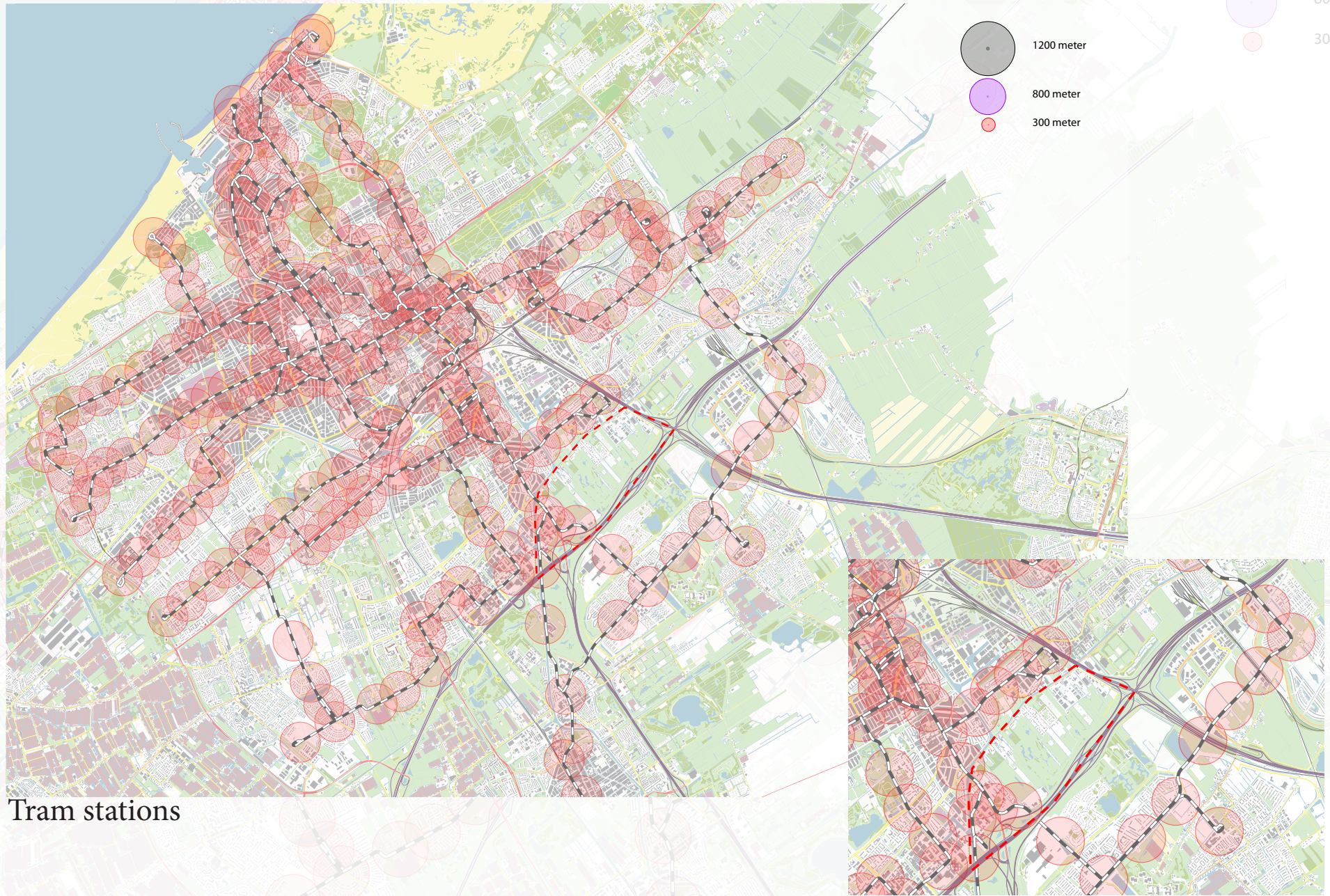

Tram stations

Infrastructure - Highway

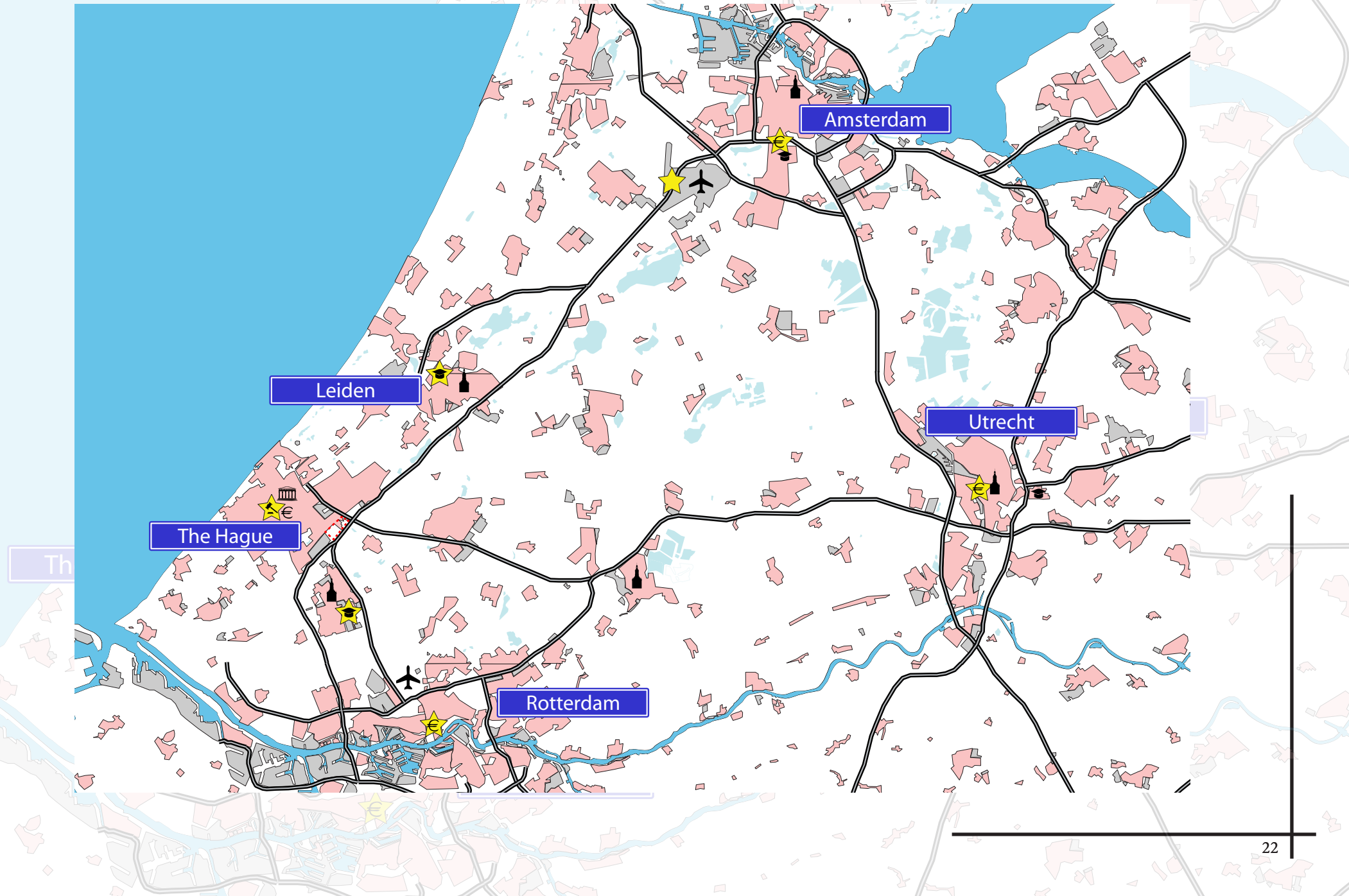

Infrastructure - Highway

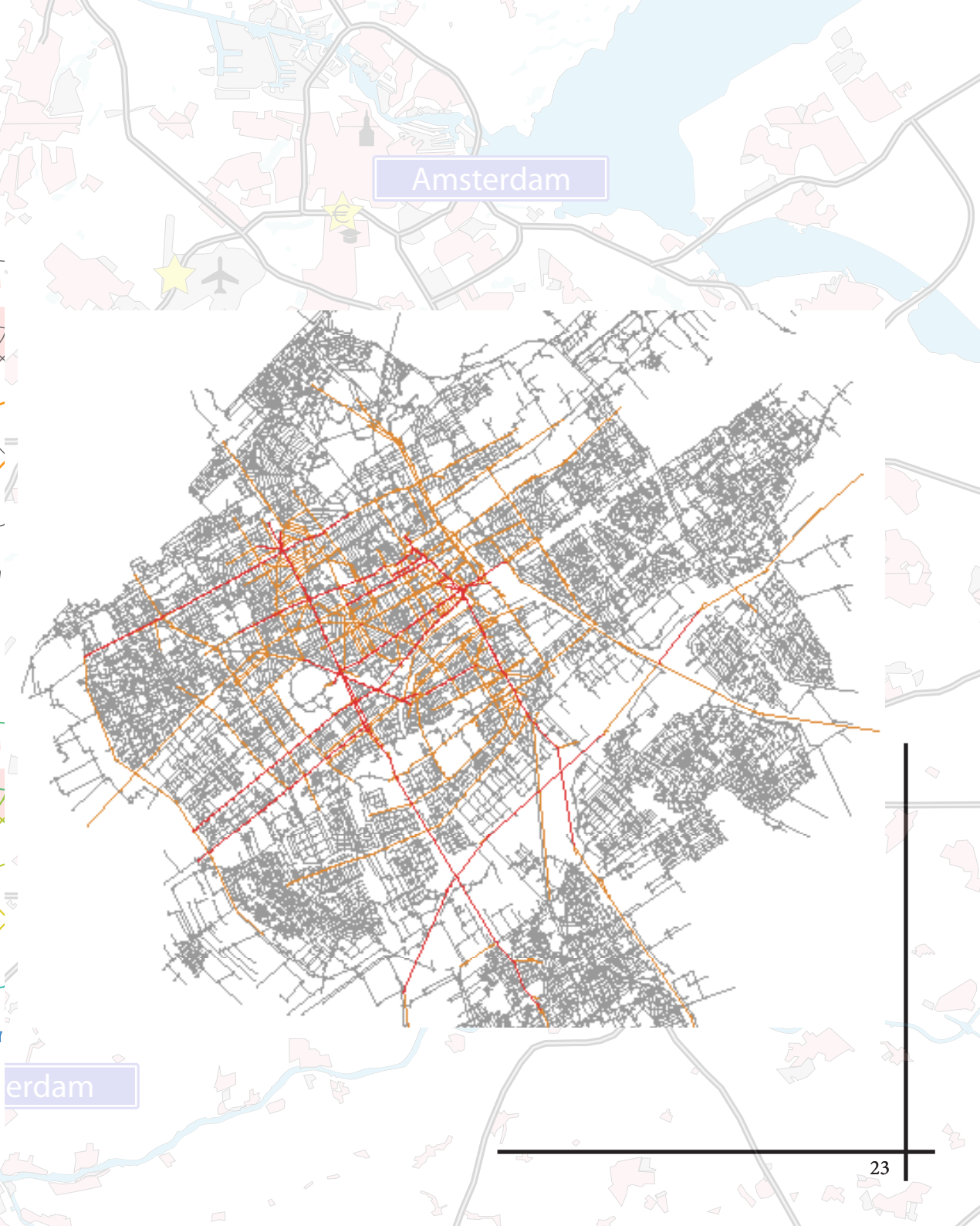
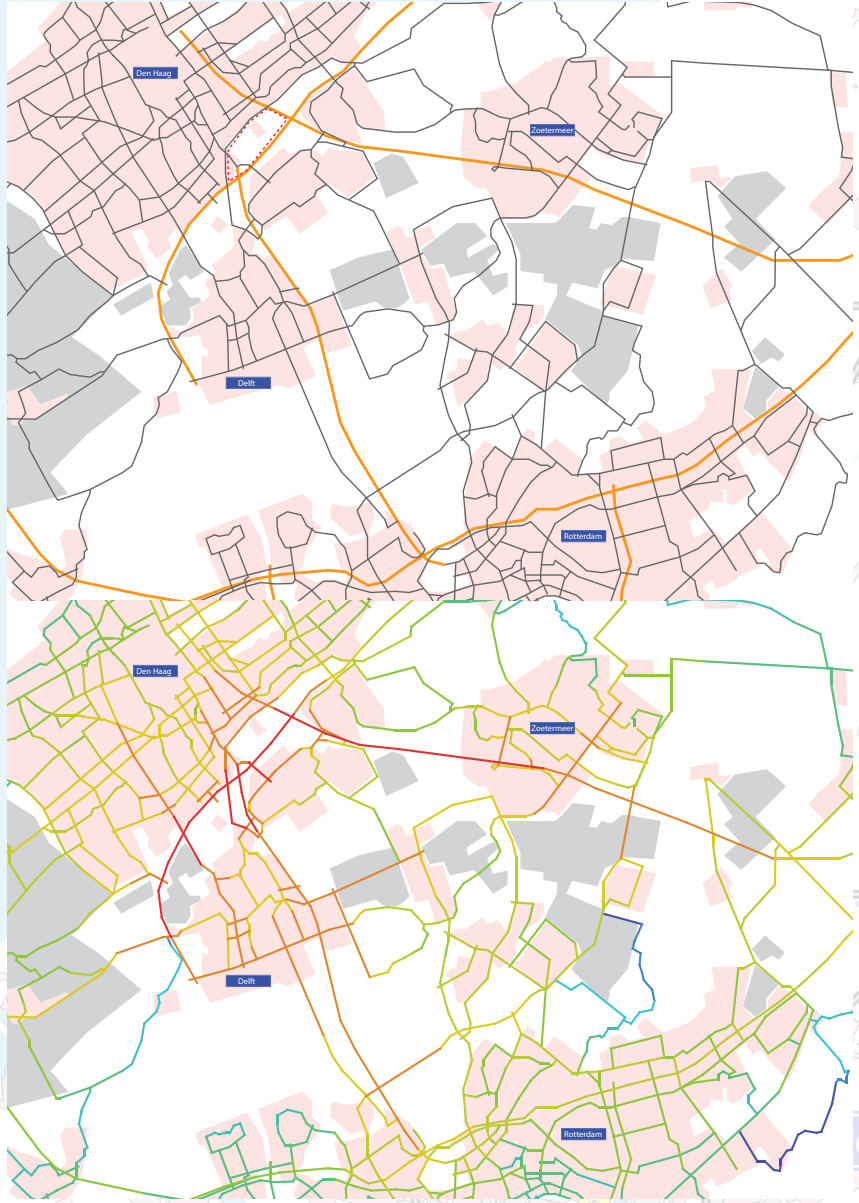

Infrastructure - Highway

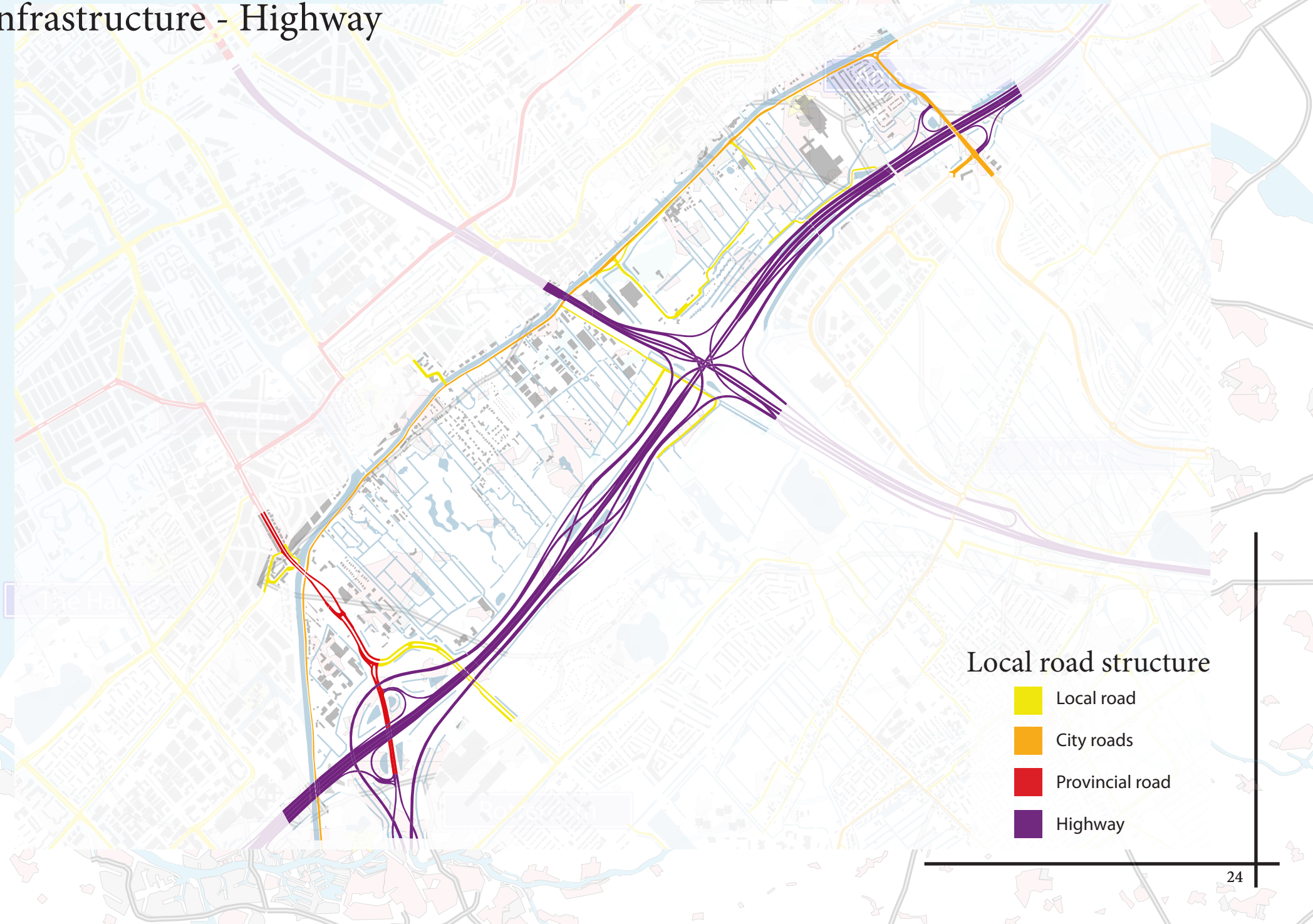

Local road structure

- Local road
- City roads
- Provincial road
- Highway

Infrastructure - Highway



Optimaliseren parallelstructuur: Korte parallelstructuur



Optimaliseren parallelstructuur: middellange parallelstructuur in combinatie met dubbele knoop op het Prins Clausplein



Optimaliseren parallelstructuur: middellange parallelstructuur



Optimaliseren parallelstructuur: lange parallelstructuur

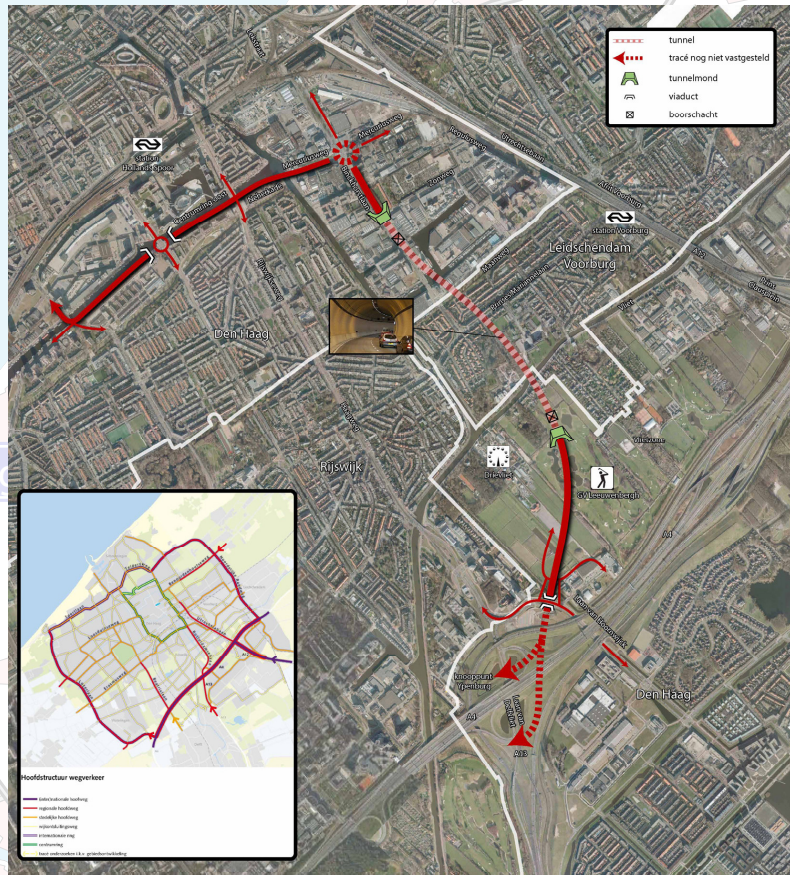

Introduction of the Rotterdamsebaan within the Vlietzone

Infrastructure - travel times

Automobile accessibility

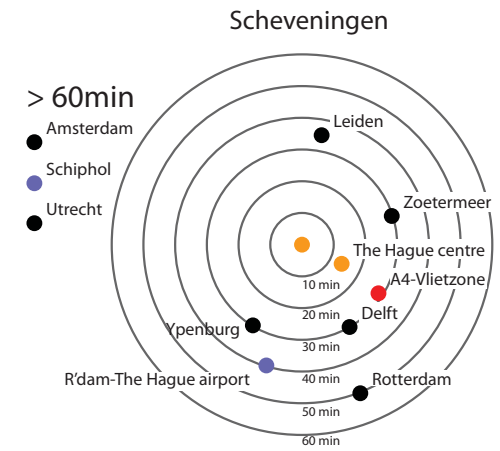
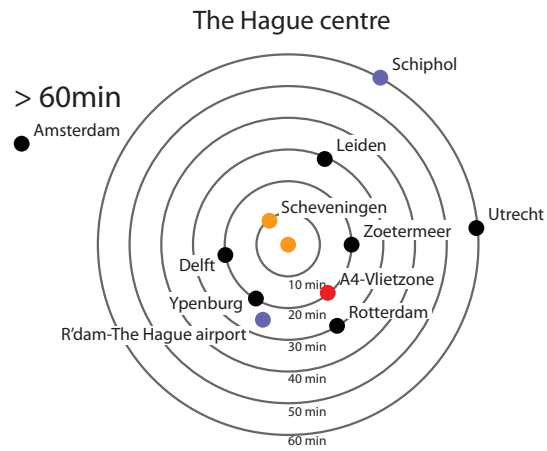
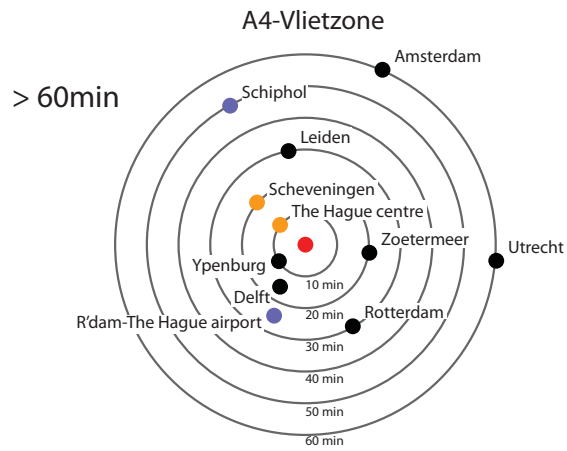

Public transport accessibility

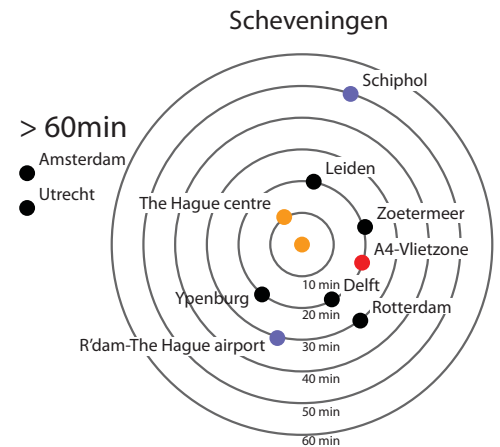
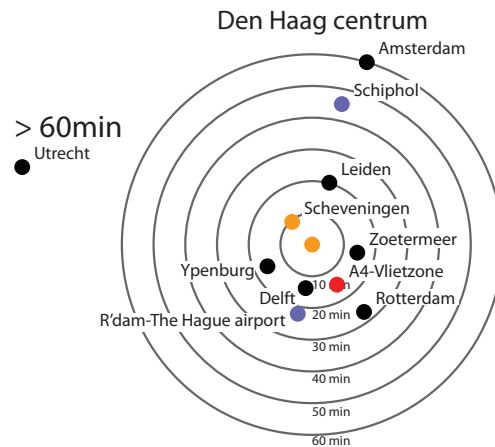
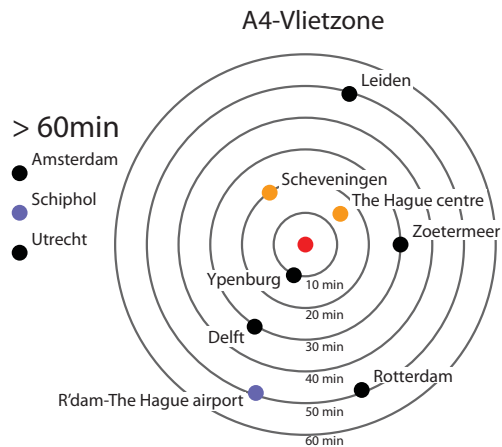

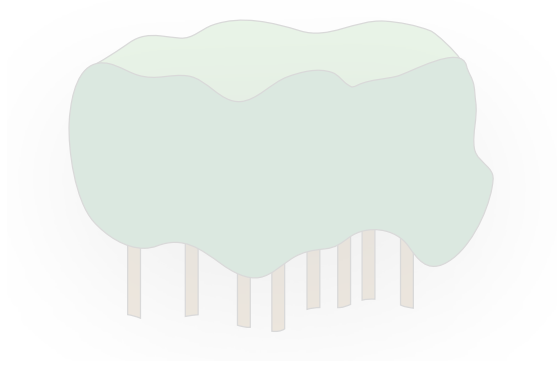

Scenarios

Green
Housing
International



Green scenario



Green - Provincial influences

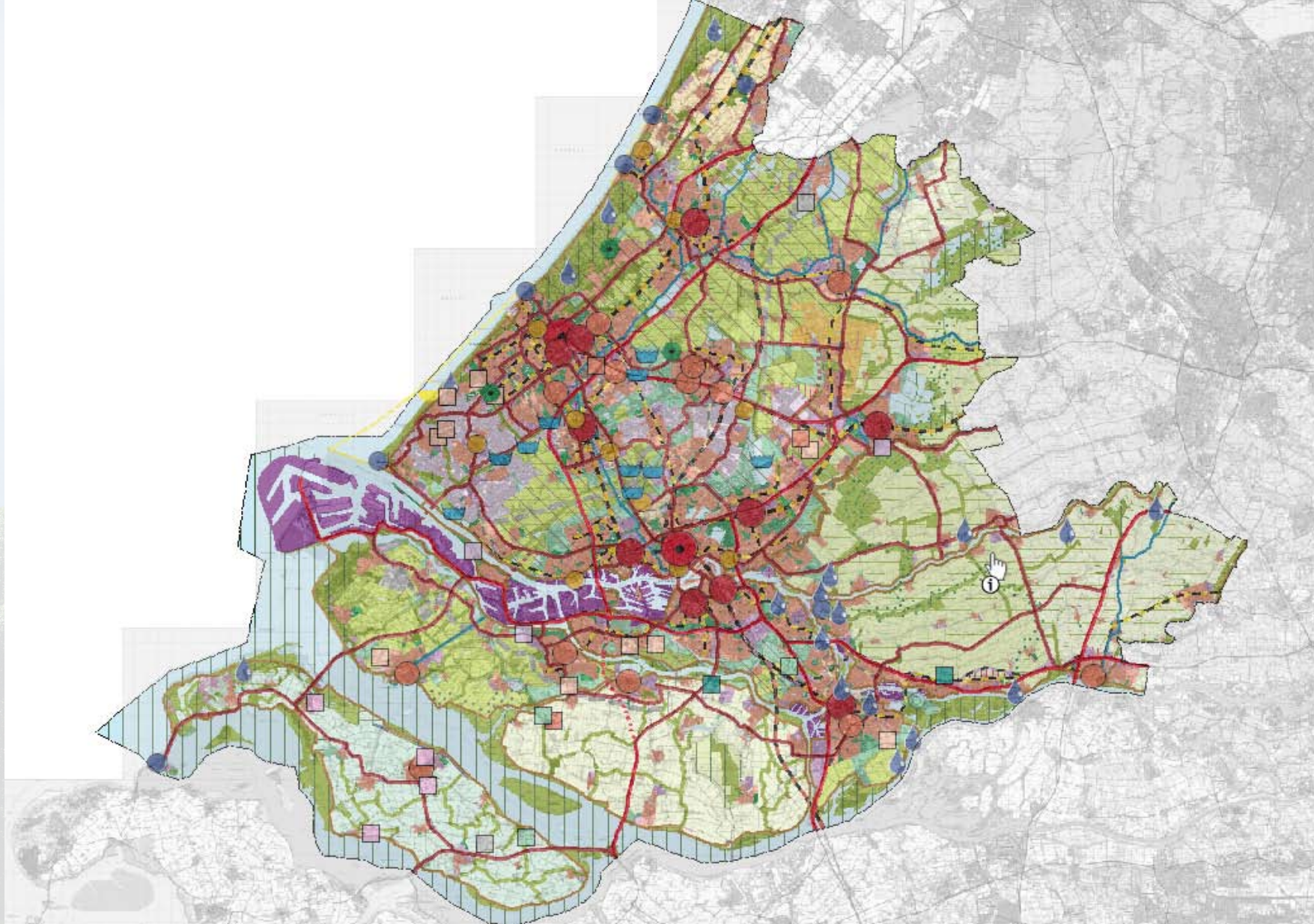

Green - regional structure

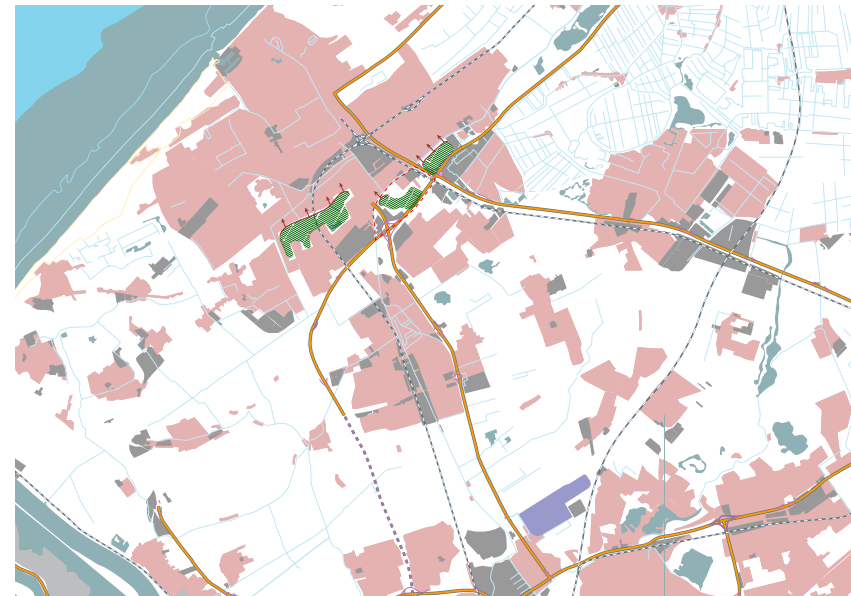
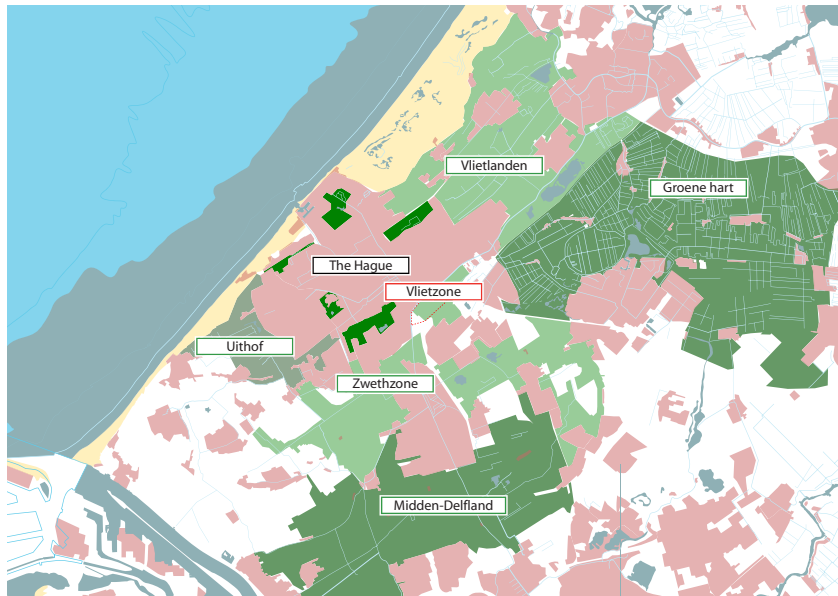
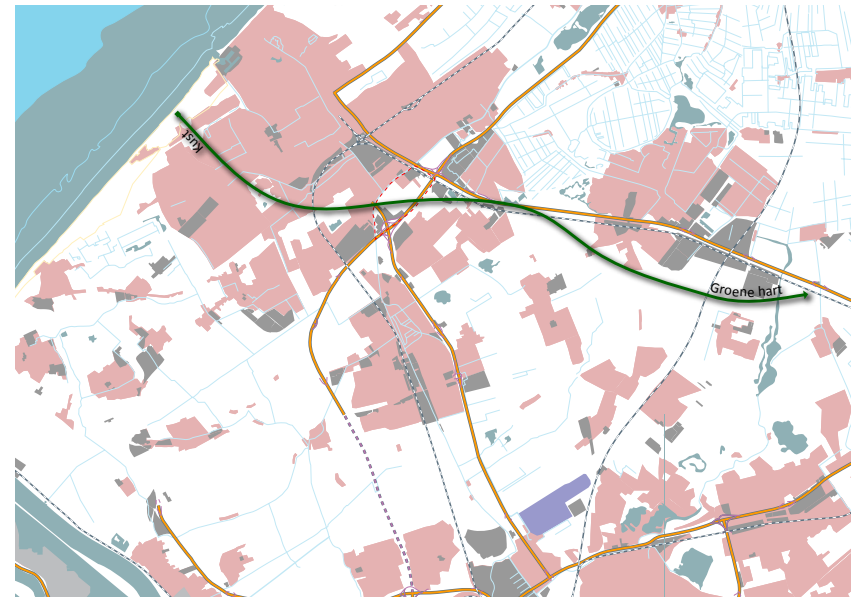
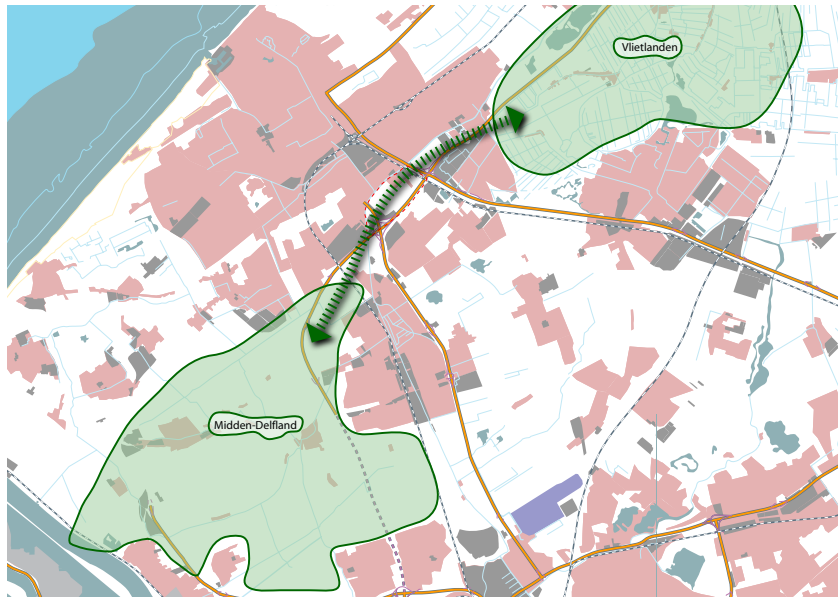

Green - Local structure

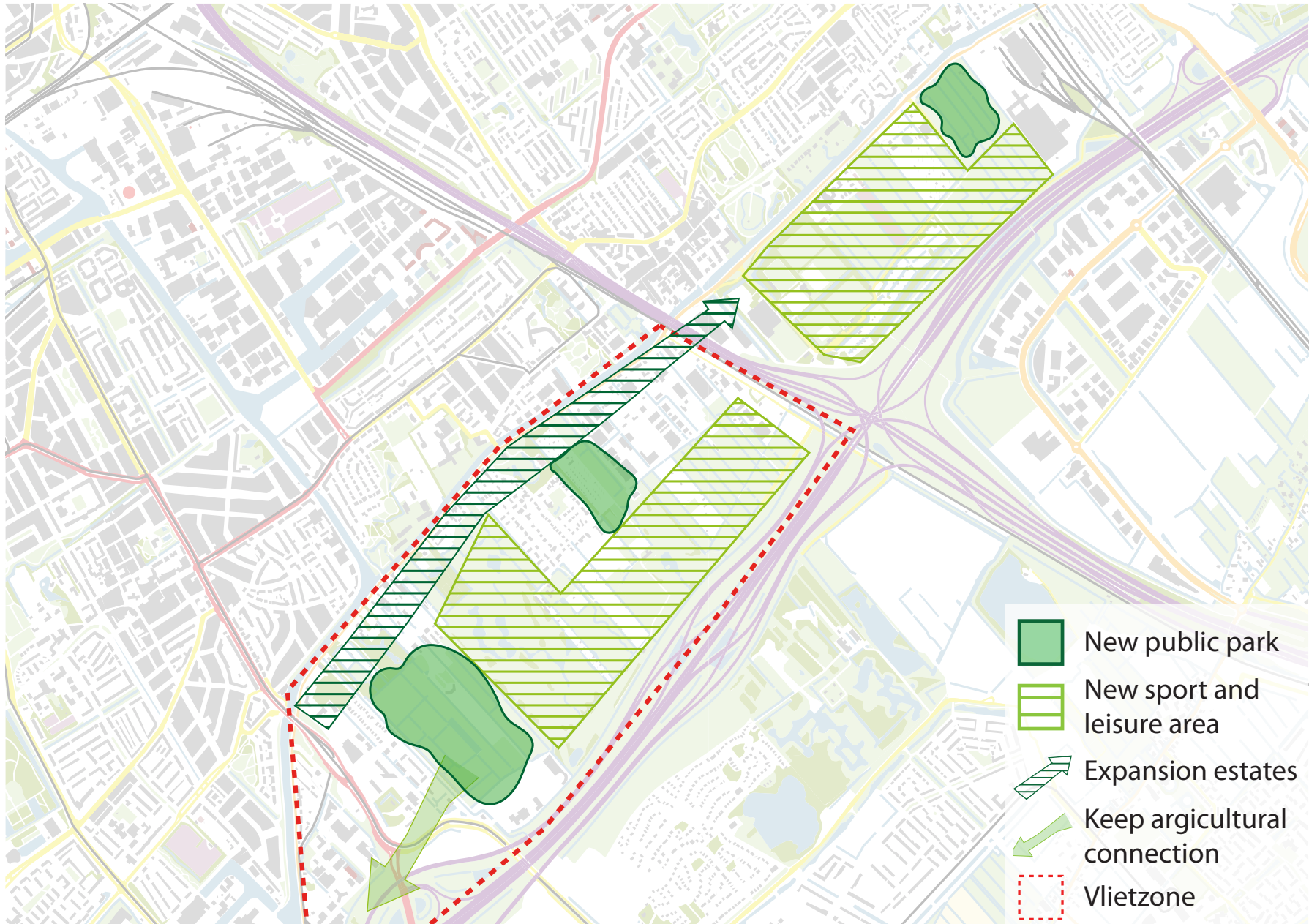

Green - Effects on the Vlietzone

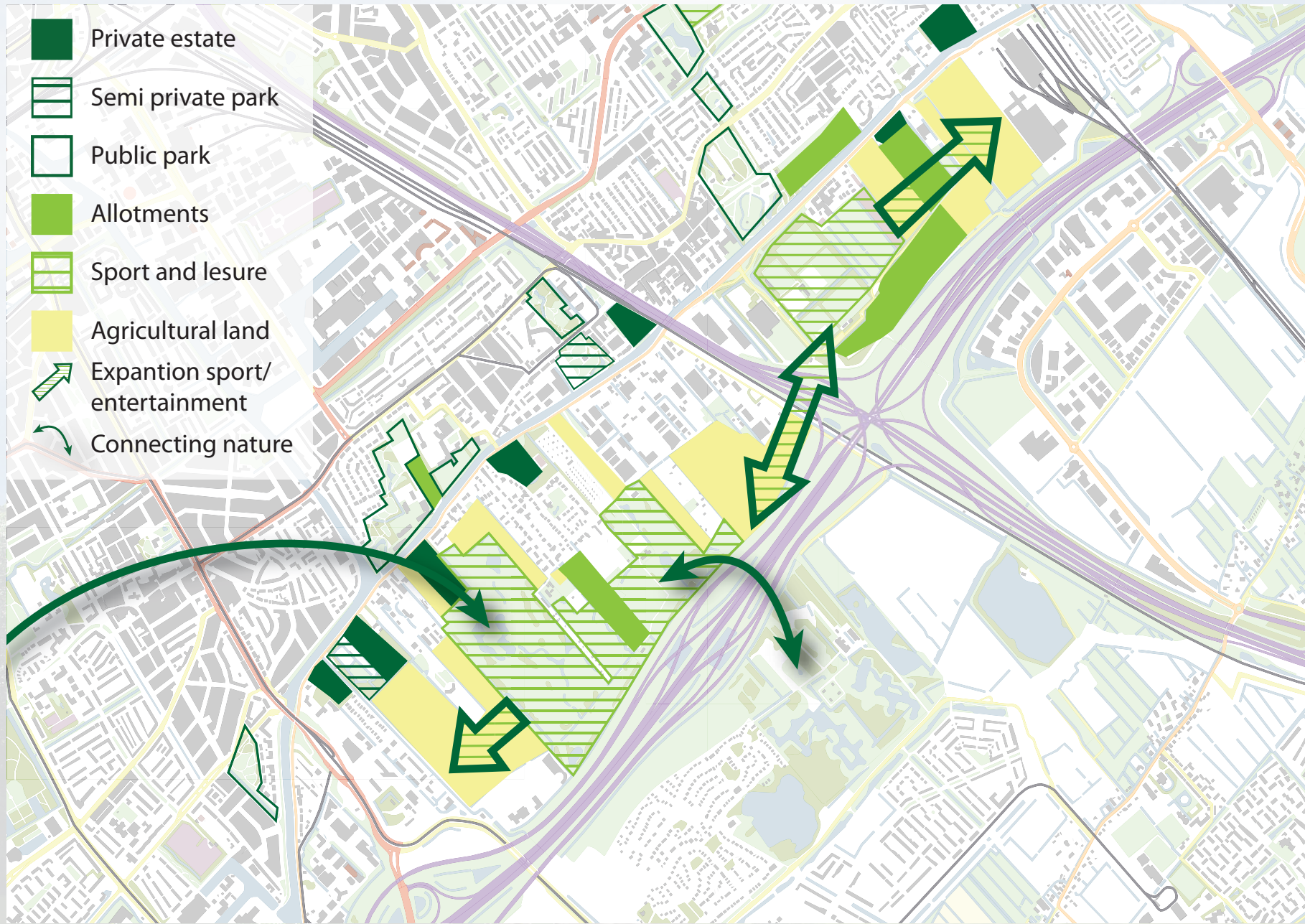

Housing scenario



Housing- Municipal influence



Housing- Local expansion zones



Housing- Density possibilities

7500 new dwellings

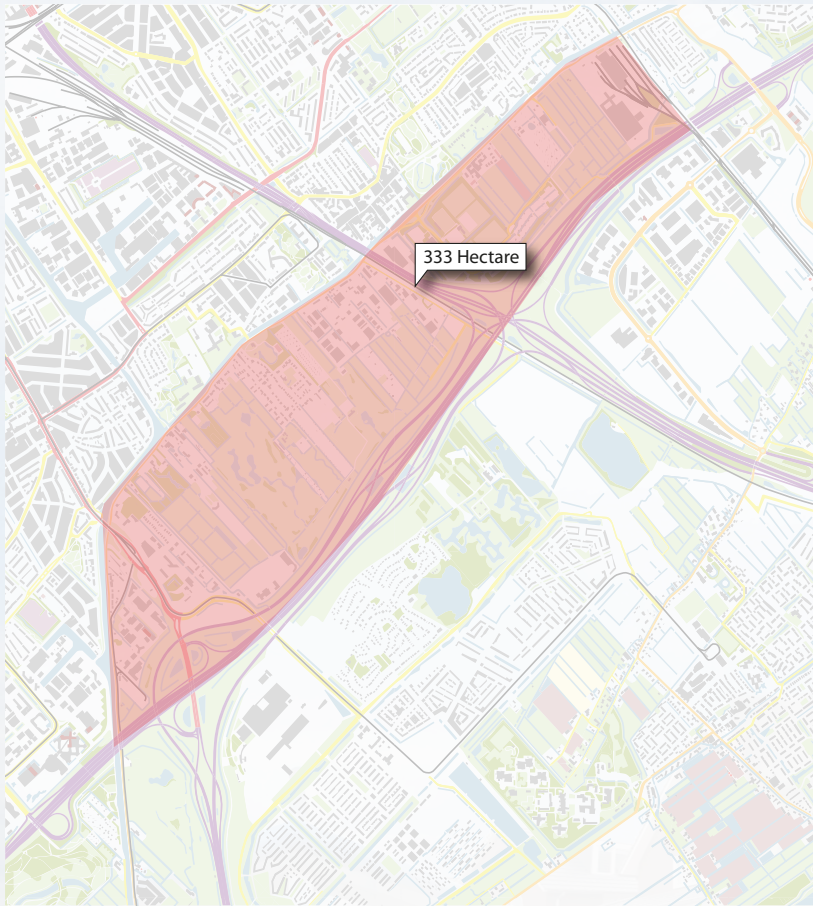

Villas 20 dwellings/hectare



Vinex 40 dwellings/hectare

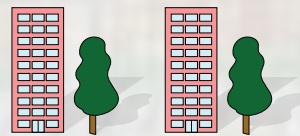

High density 60 dwellings/hectare



Housing- Effects on the Vlietzone

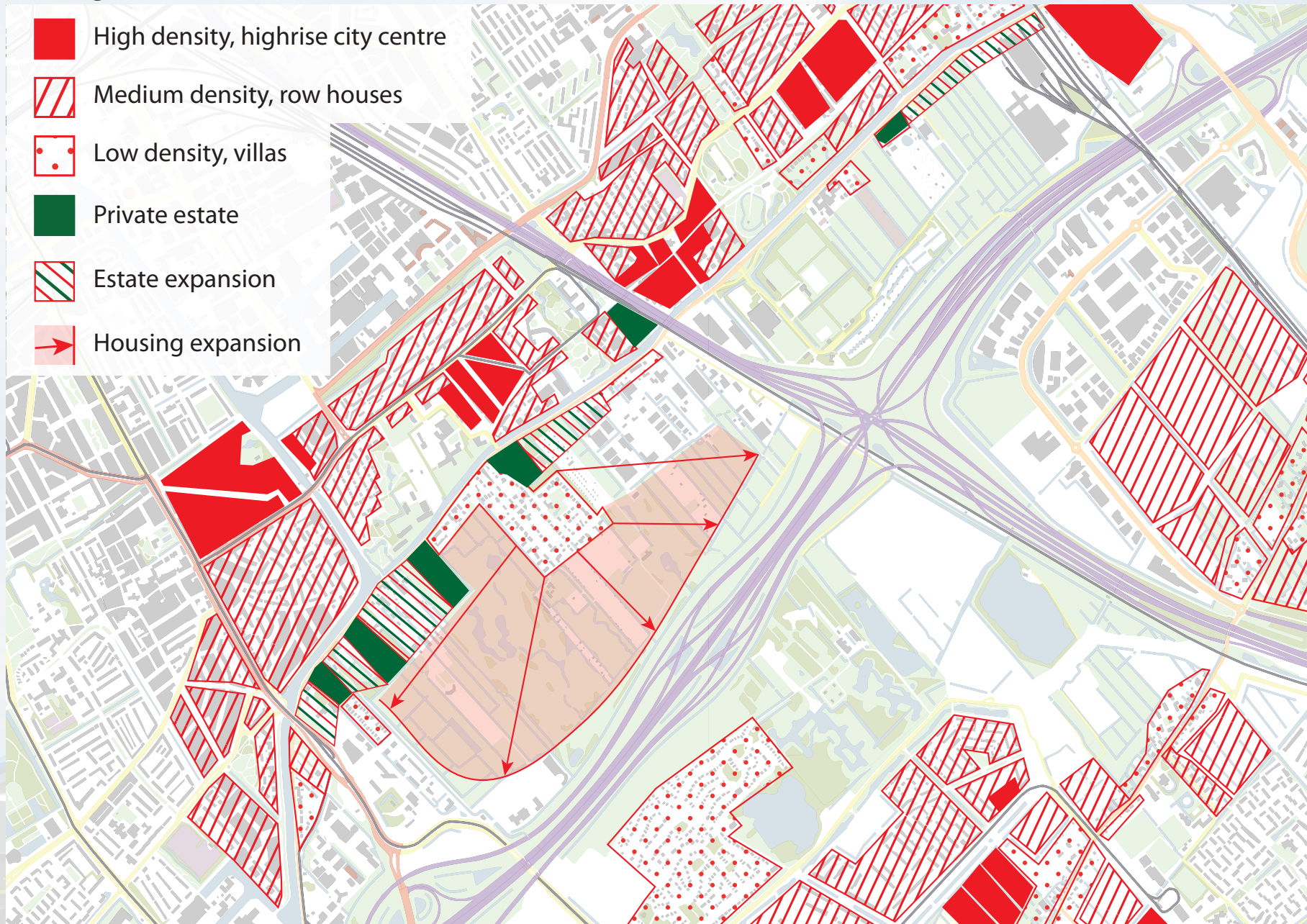

International scenario



International - Municipal and Regional influences

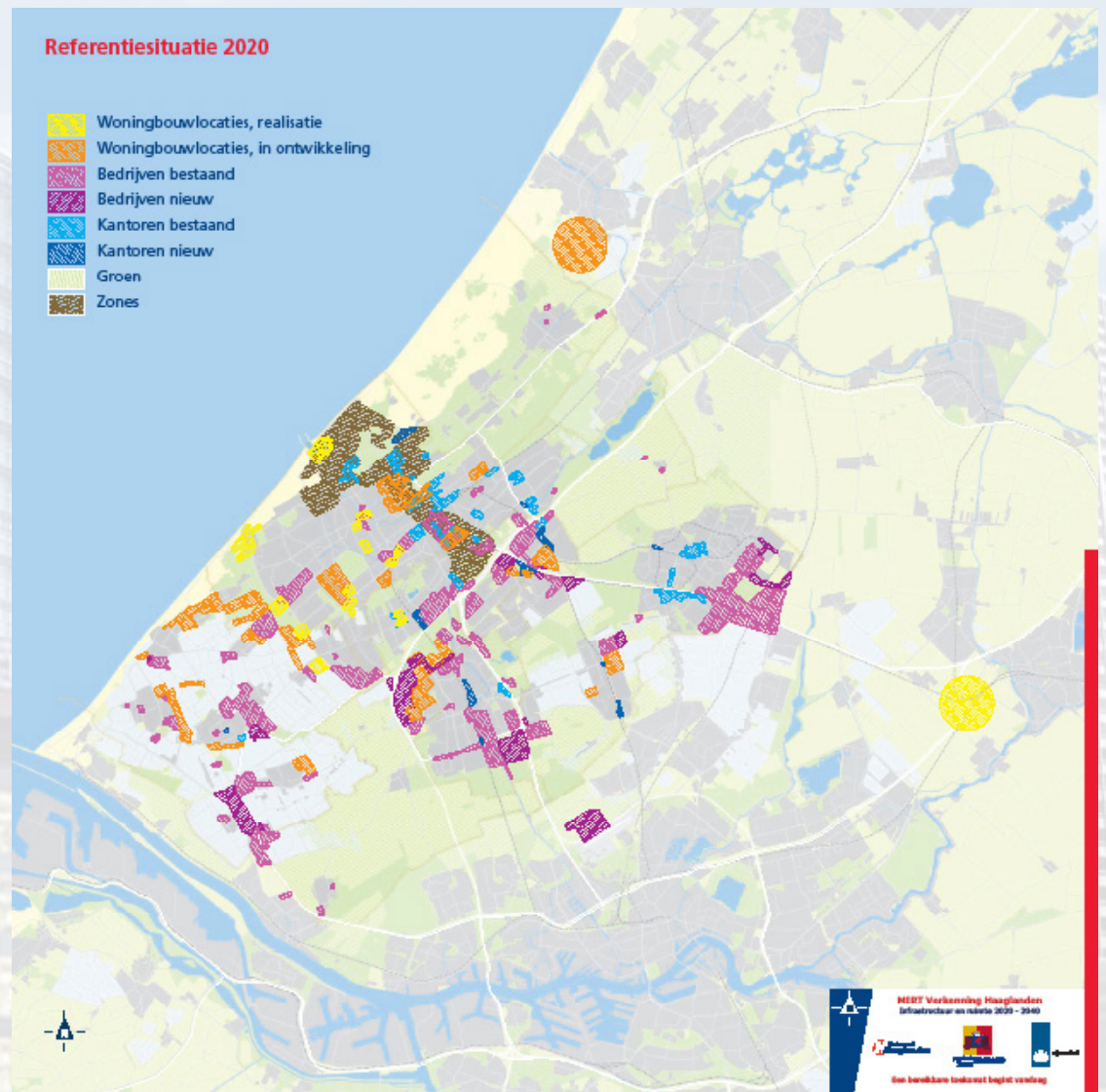

International - Focus on knowledge



International - Connecting international areas

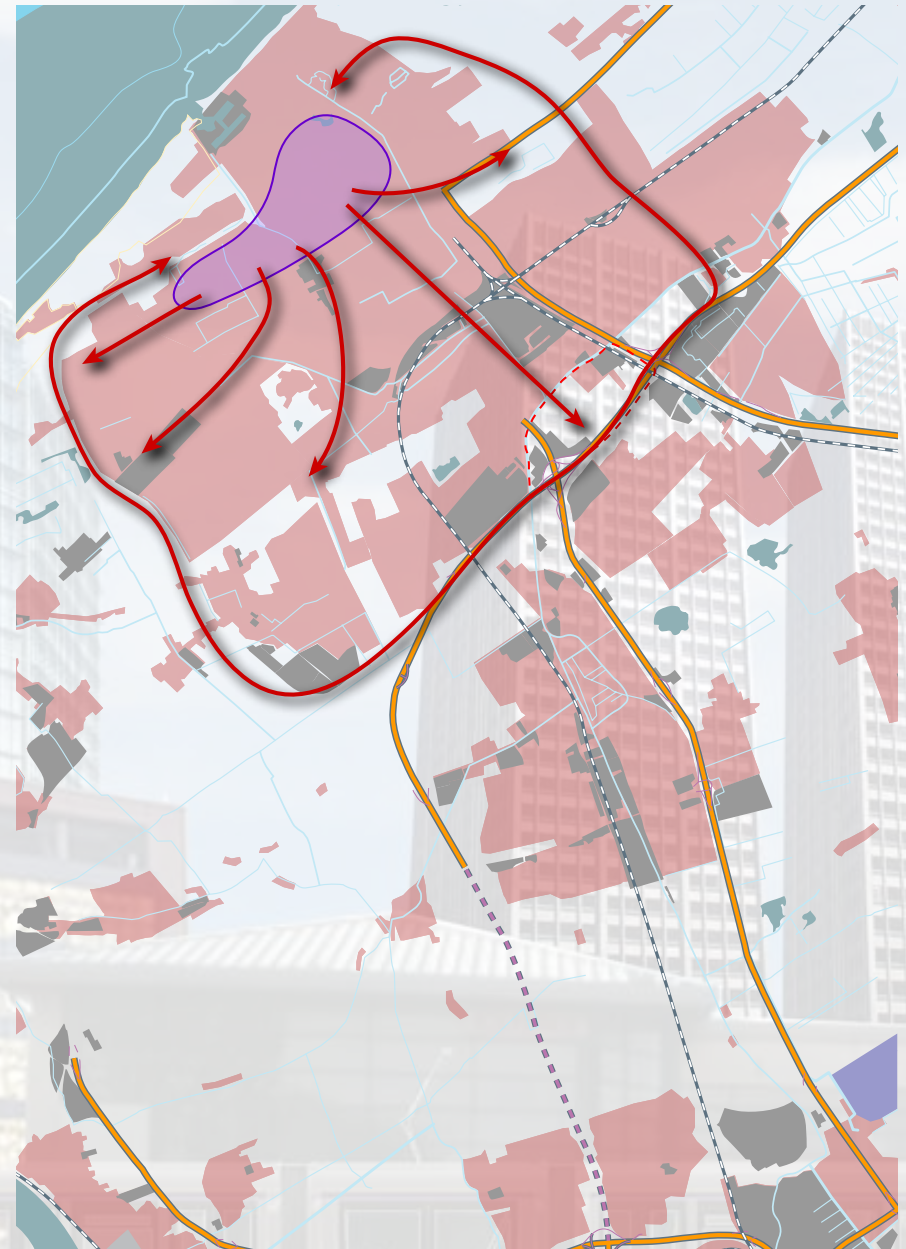

International - Effects on the Vlietzone

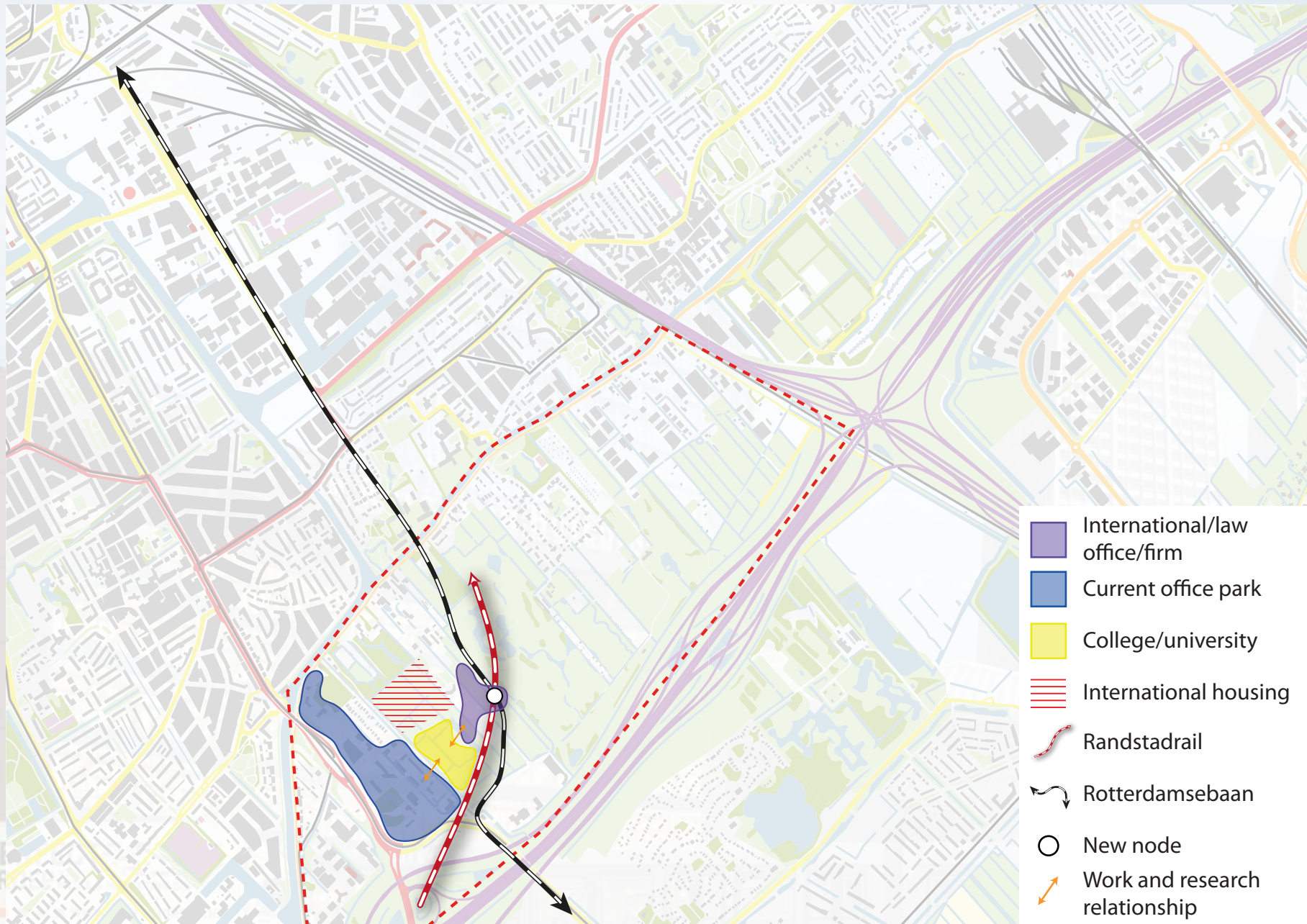

An aerial photograph of a city with a river, overlaid with a semi-transparent 3D architectural model of a building complex. The model shows various building footprints and heights, situated along a riverbank. The background is a faded, high-angle view of the city's street grid and buildings.

Design: Vliet entrée

Structure
Morphology
Design

Structure - International choice

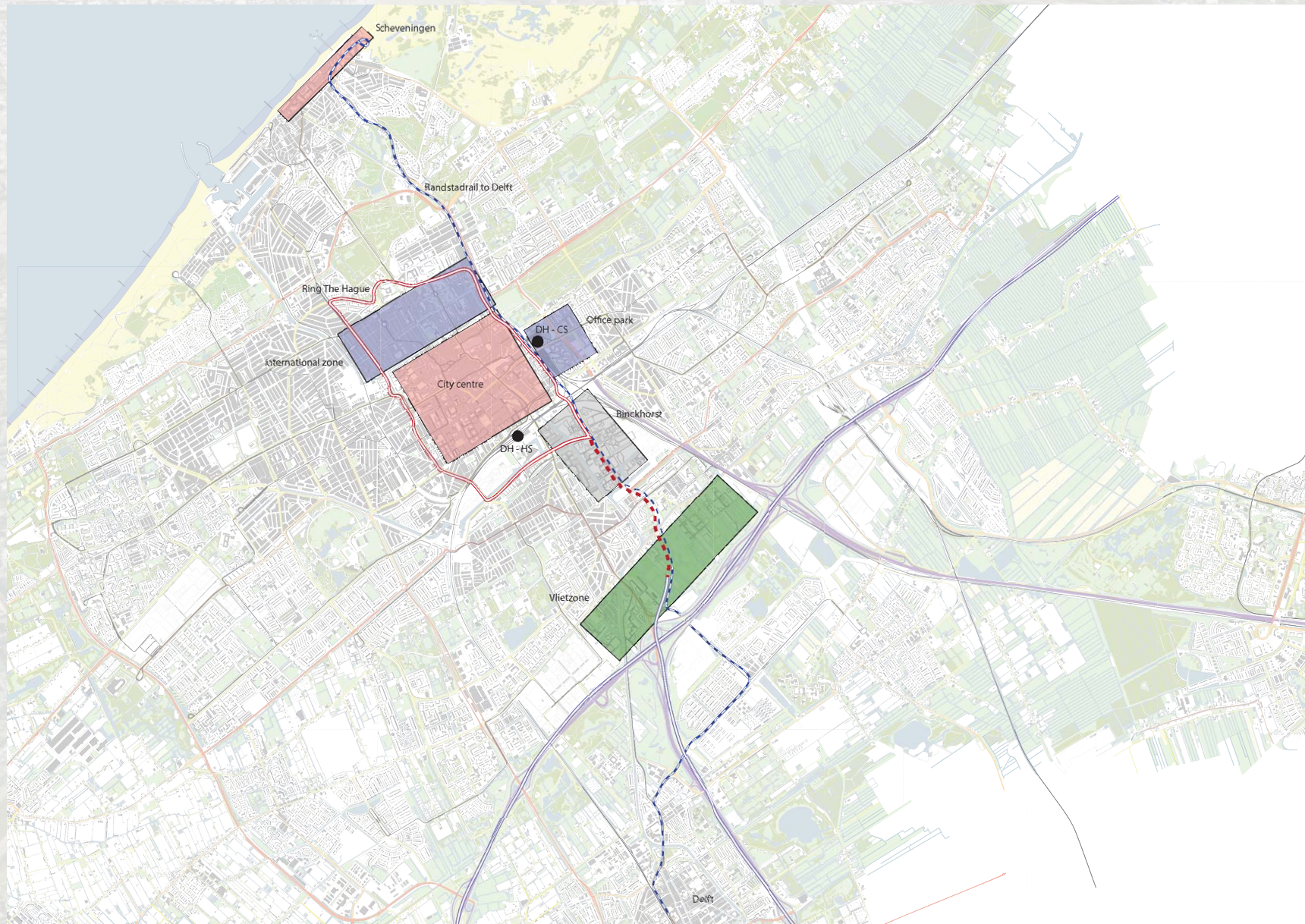

Structure - International choice

Focus of functions per key project

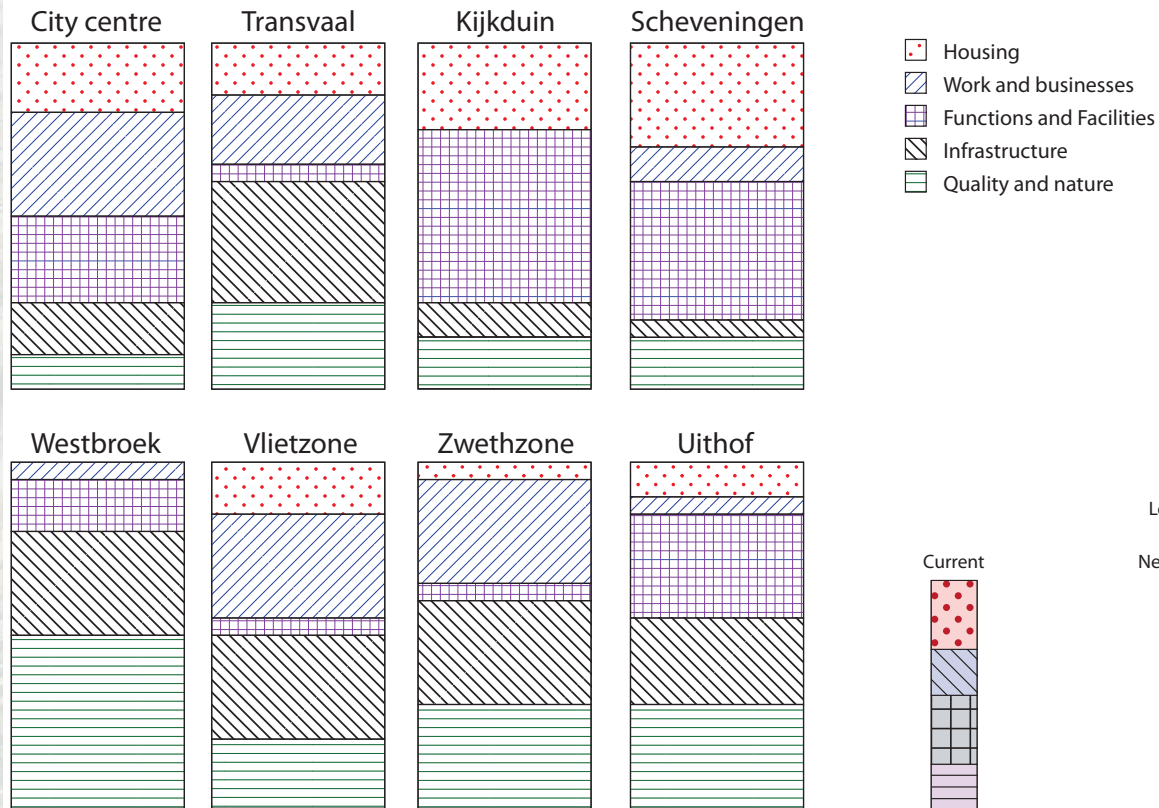

Current

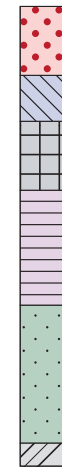

Lokaal - Stad Den Haag

Neighbourhood Vlietbuurt

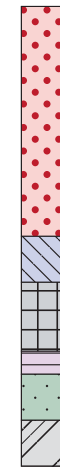

Regionaal - Provincie ZH

Park Haag en Vliet



Regionaal - Kennis as

Haagse Universiteit HU

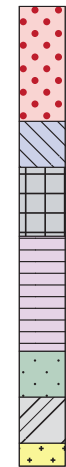

Structure - New infrastructure

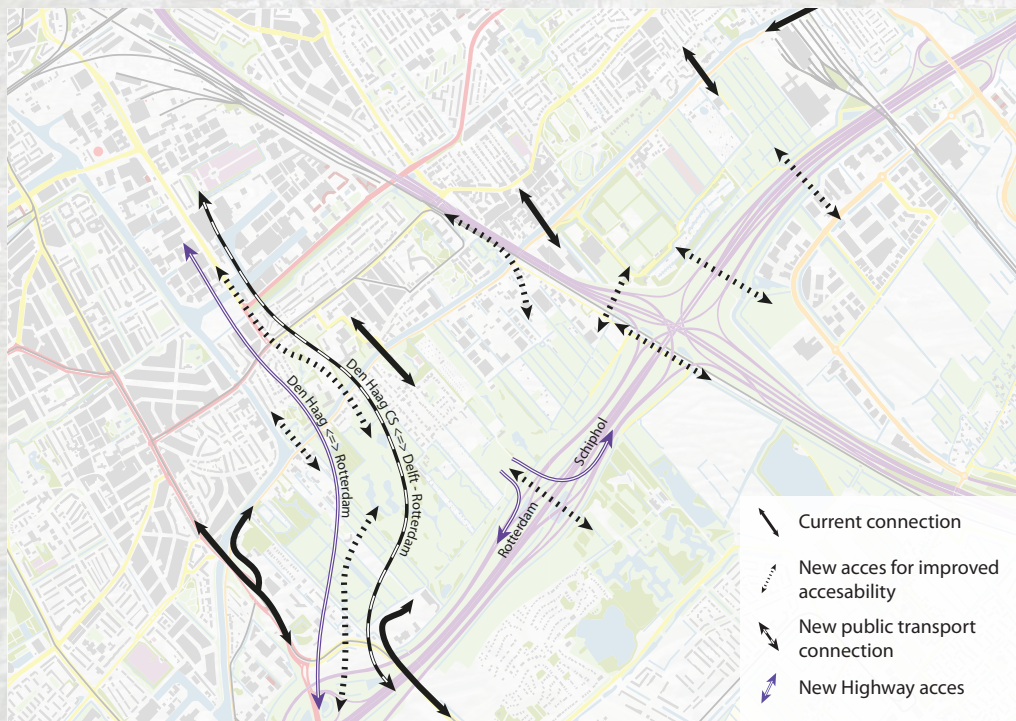

Structure - Local structures

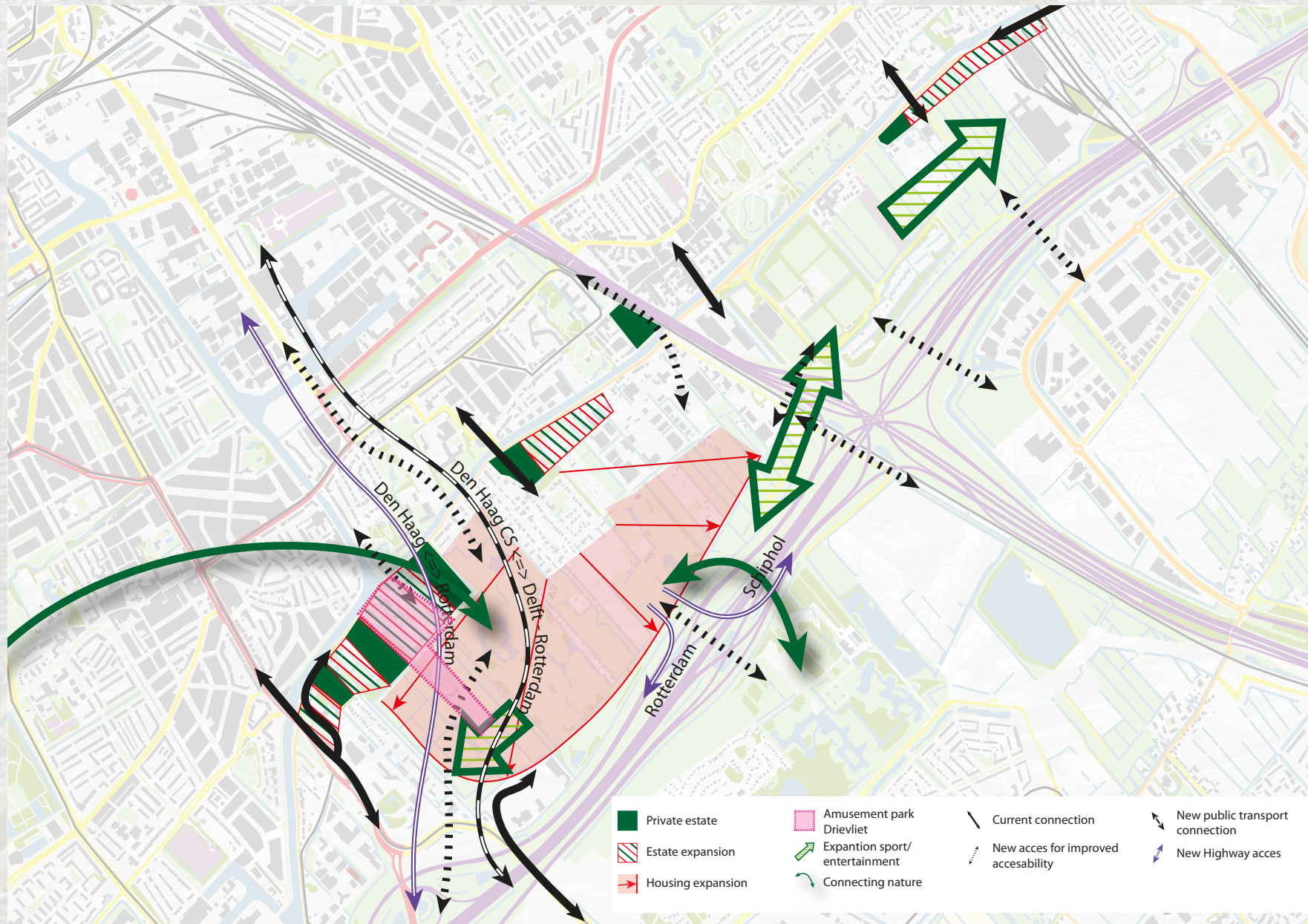

Structure - Important locations



Morphology - Local structure

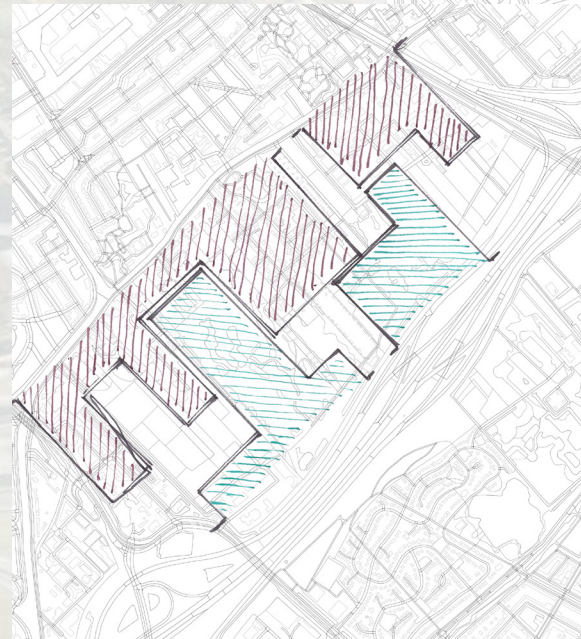
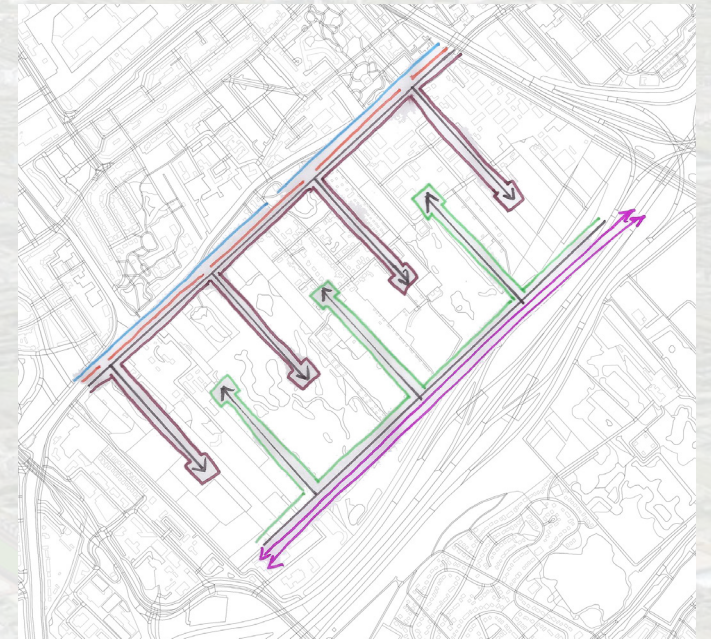
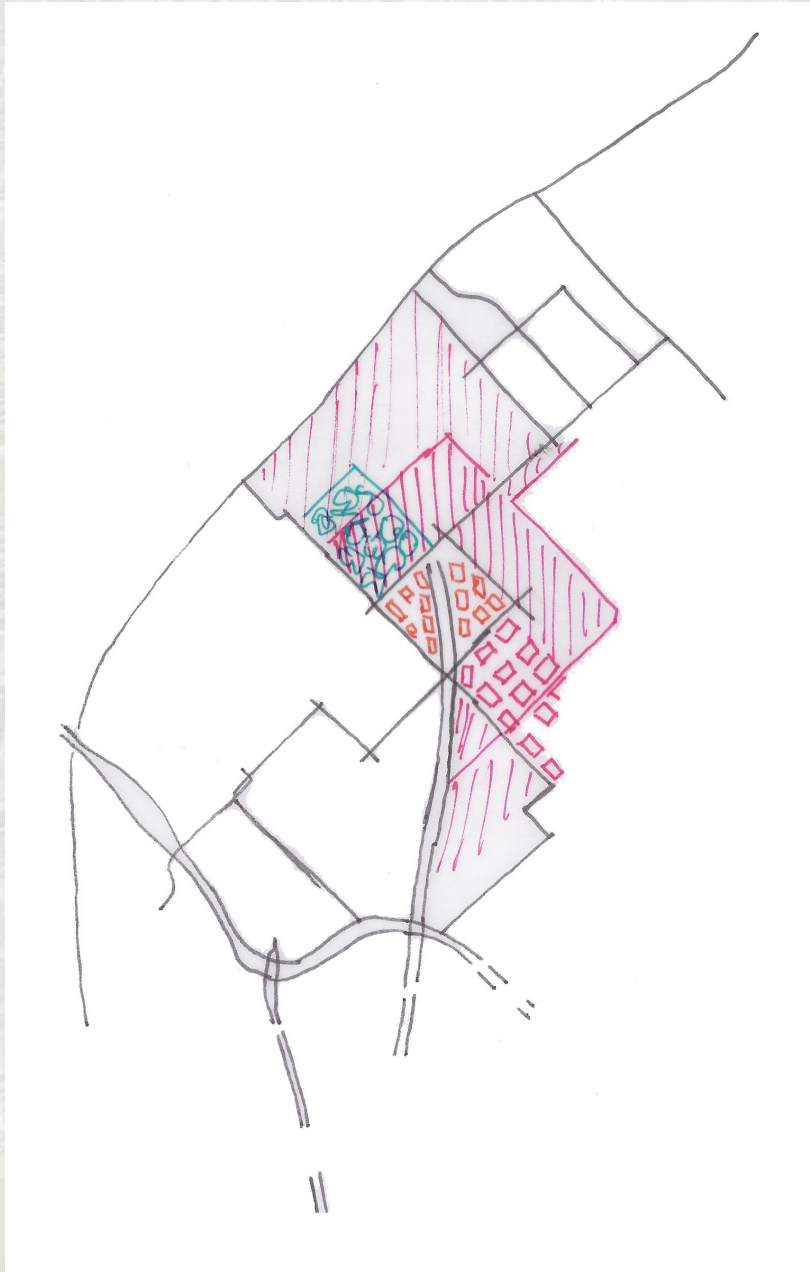

Morphology - Plan structure

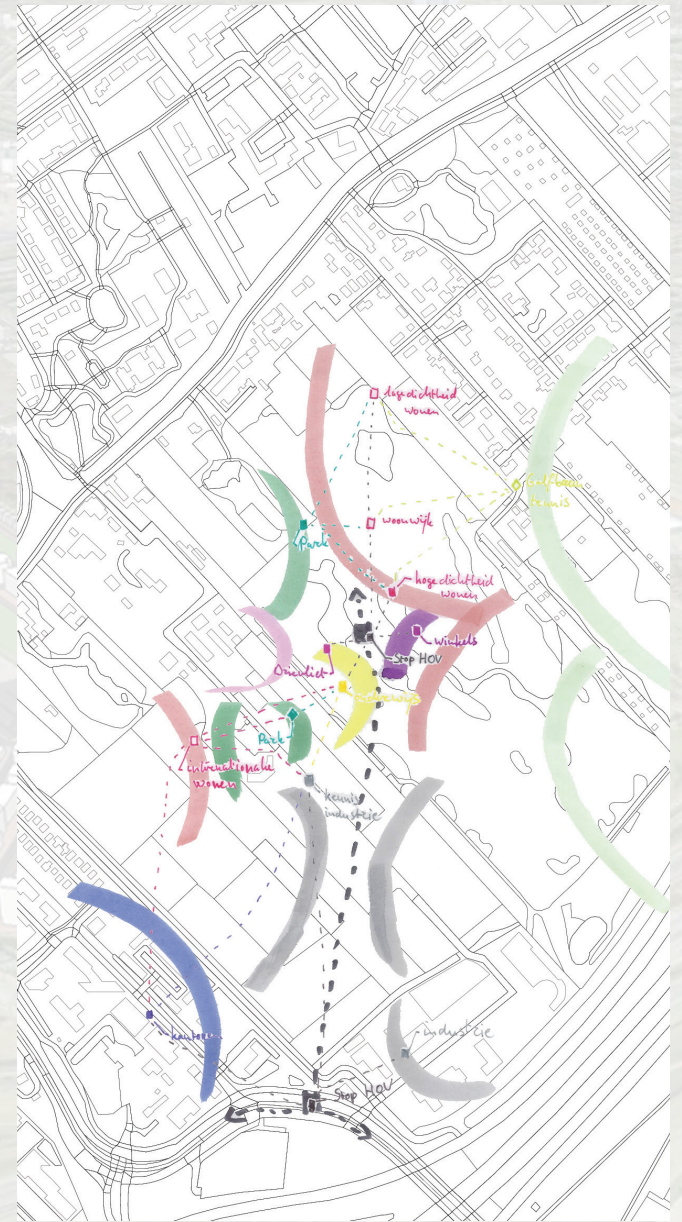
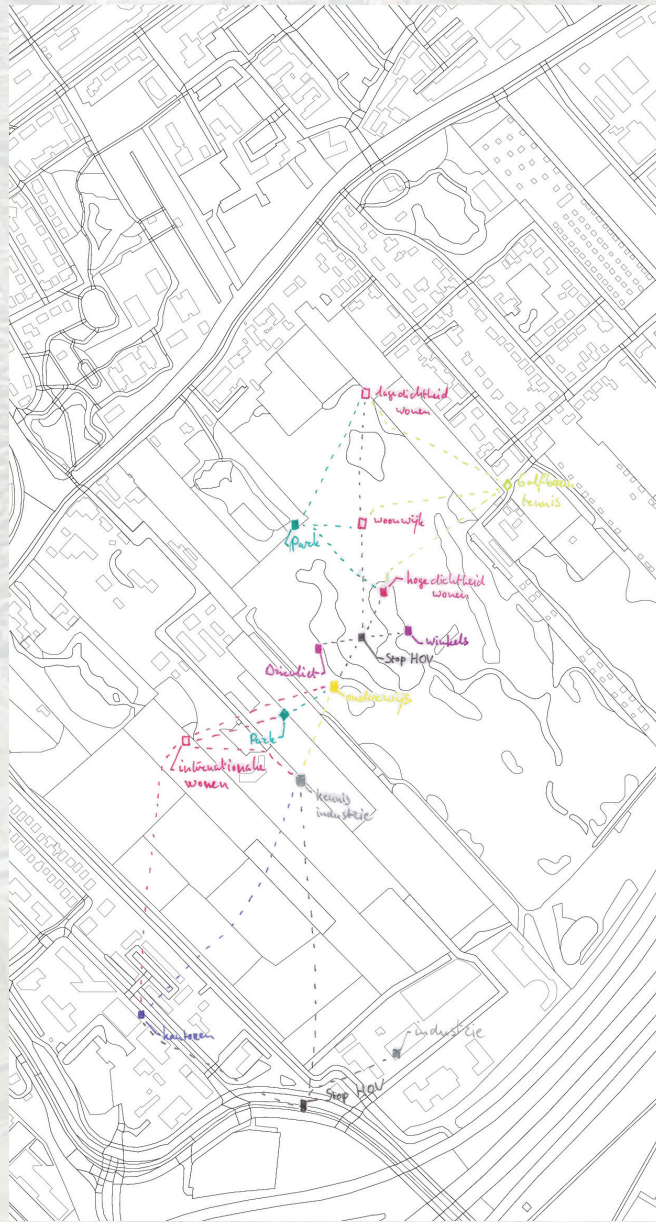

Morphology - Density study

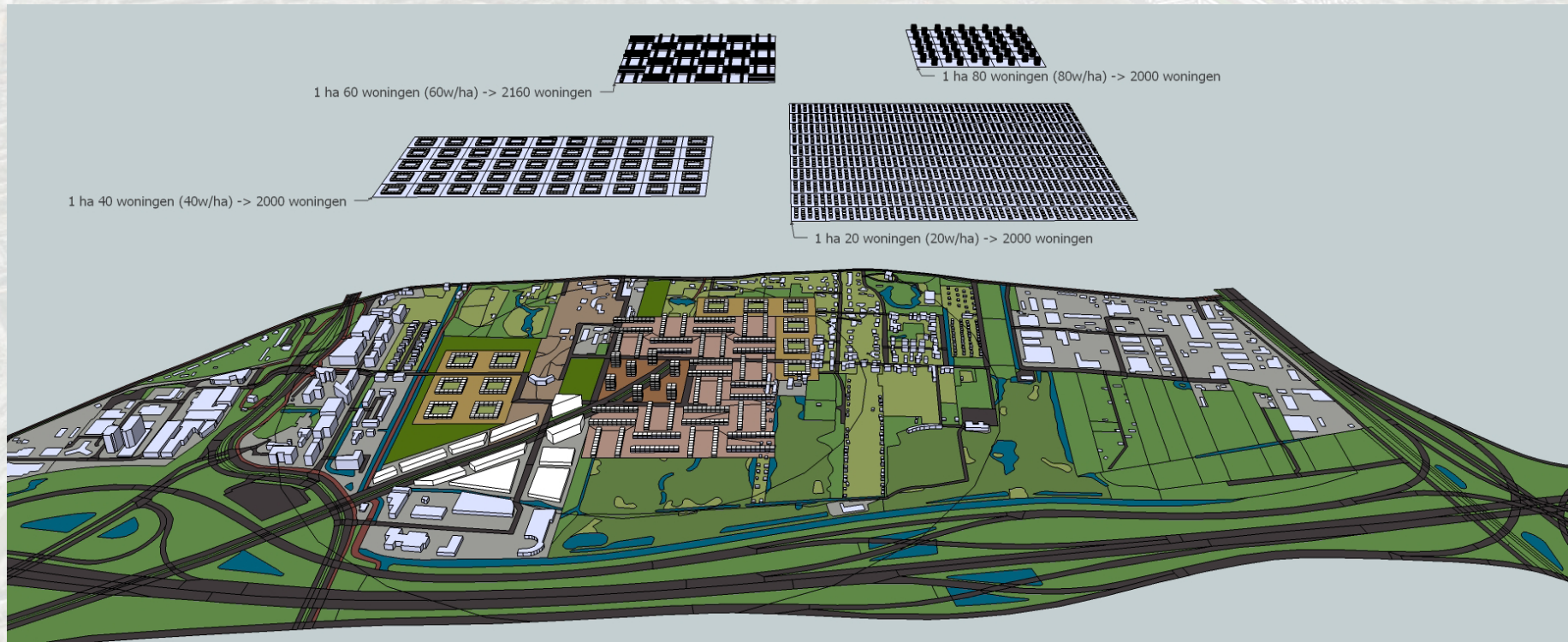
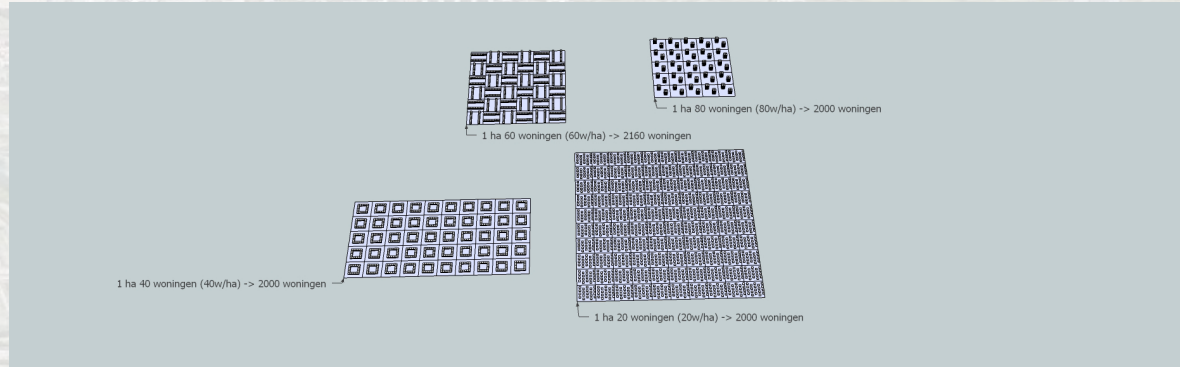
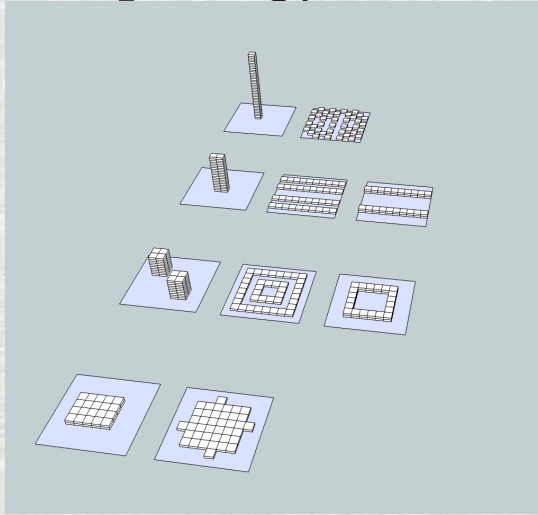

Morphology - Density and structure



Design - Location within The Hague



Design - Projected into the Vlietzone

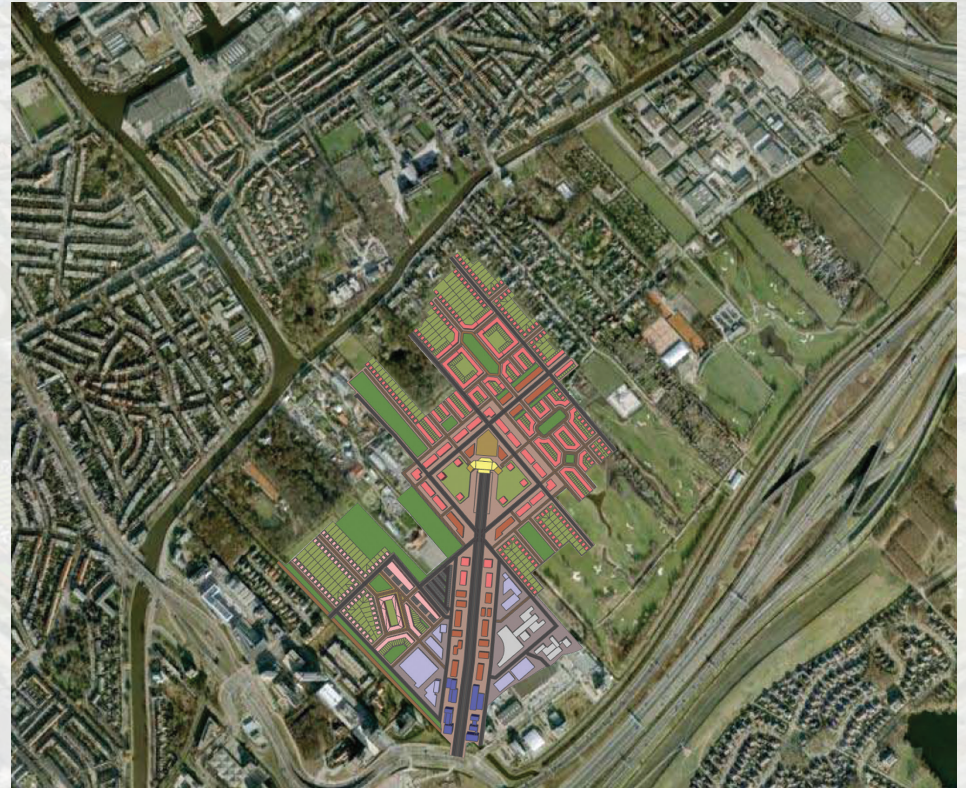
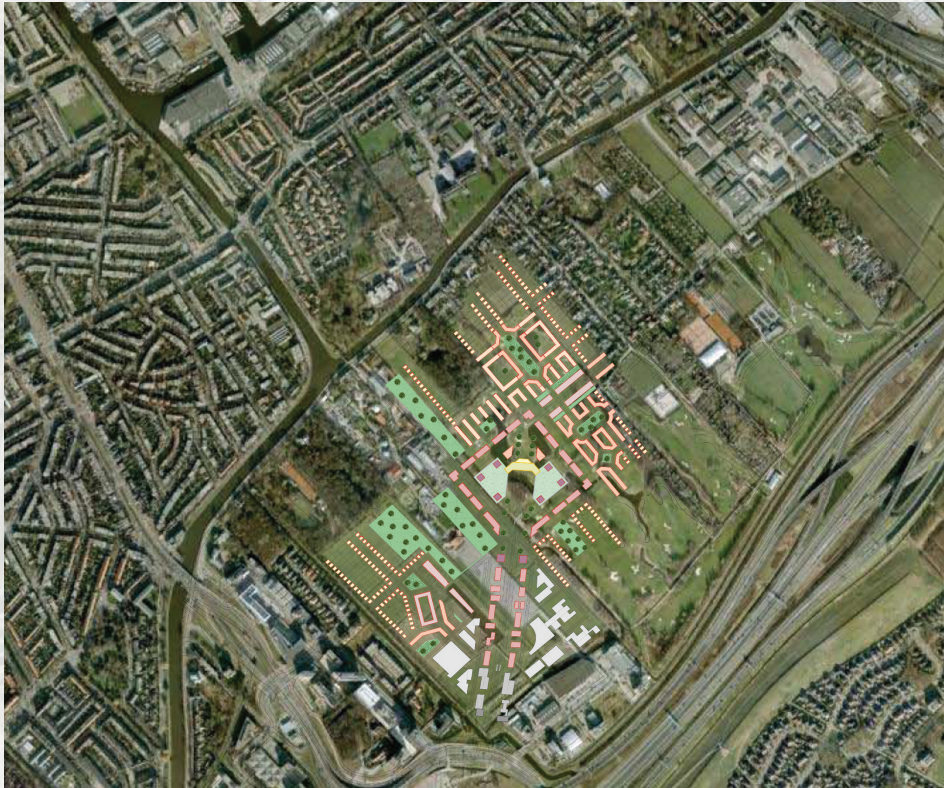

Design - Plan with neighbourhoods

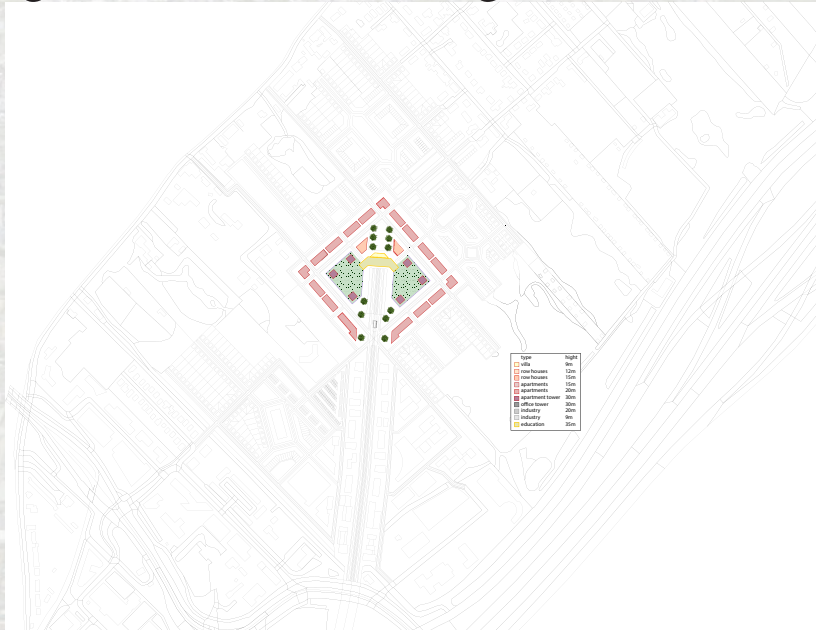

Vliet heart

houses	100 m2
luxurious apartments	75m2
student apartments	50 m2
Campus/congress centre:	
education	20000m2
Retail and shopping:	
shops	8000m2
parking	30000m2
houses	352
luxurious apartments	162
student apartments	166
total	680
area size	8.5 hectare
houses/hectare	80

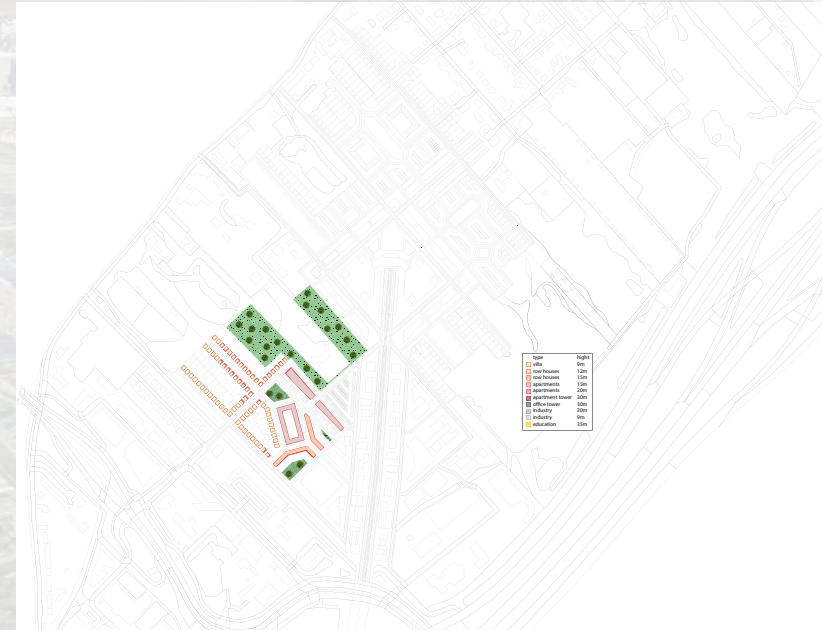

International living

Villas	150 m2
row houses	100 m2
luxurious apartments	75 m2
Villas	72
row houses	146
luxurious apartments	140
total	358
area size	9 hectare
houses/hectare	40

Design - Plan with neighbourhoods

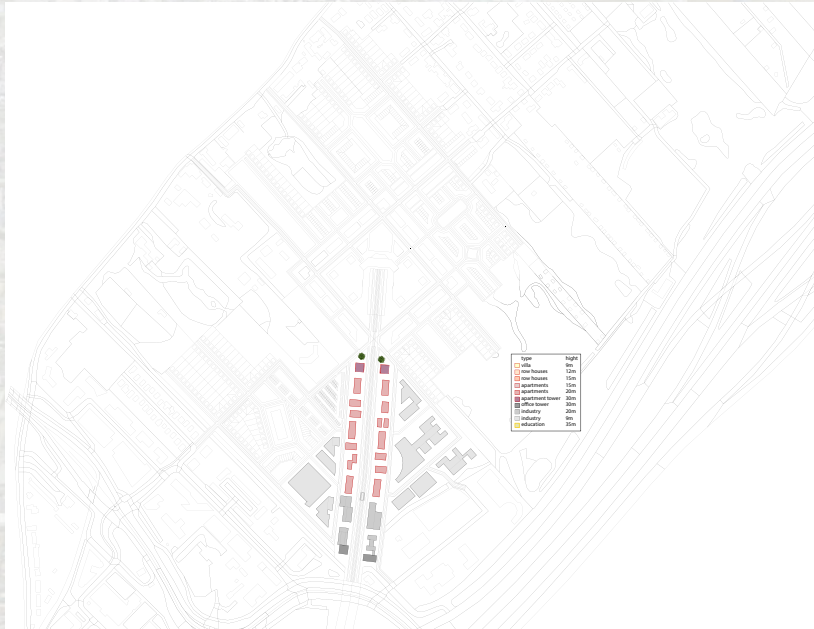

City Boulevard	
houses	100 m2
student apartments	50 m2
knowledge industry total:	
research	13000m2
development	8500m2
services	21000m2
houses	215
student apartments	215
total	430
area size	12 hectare
houses/hectare	35

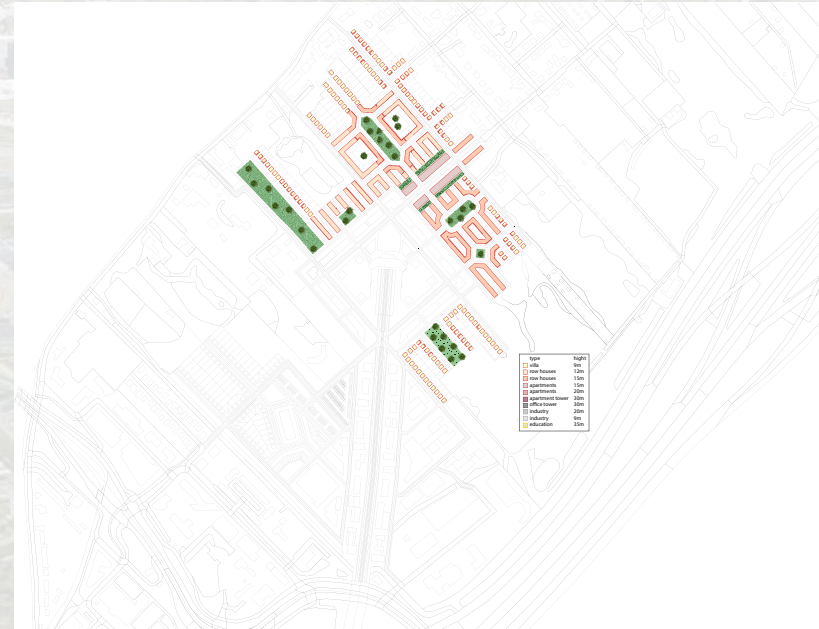

Haags Living	
villas	150 m2
row houses	100m2
student apartments	50 m2
villas	269
row houses	504
student apartments	260
total	1033
area size	20 hectare
houses/hectare	52

Design - Total plan

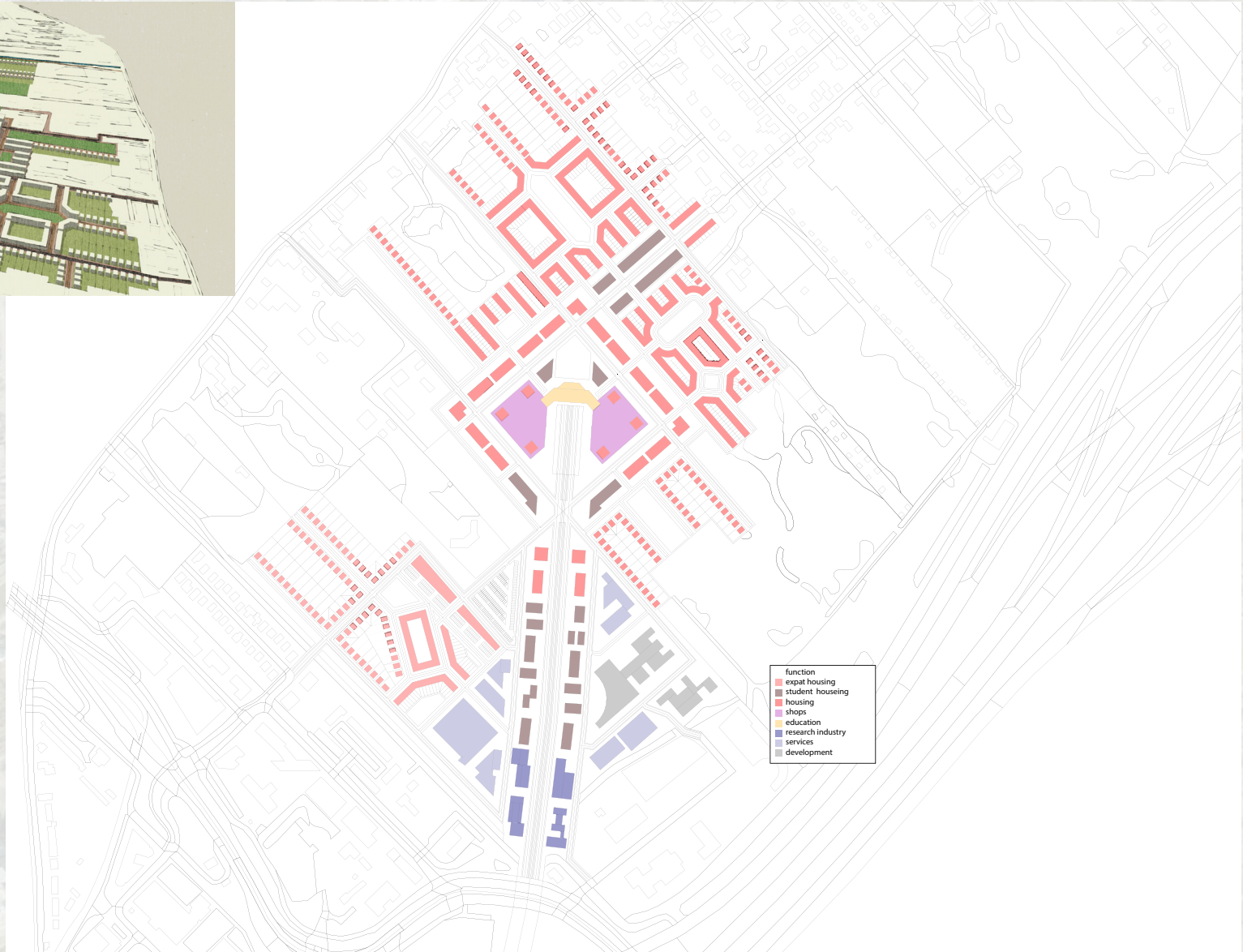

Vlietzone living	
villas	150m2
houses	100 m2
luxurious apartments	75m2
student apartments	50 m2
campus	20000m2
shops	8000m2
parking	30000m2
industry	42500m2
villas	341
houses	1217
luxurious apartments	302
student apartments	641
total	2501
area size	50 hectare
houses/hectare	50

Design - Building types

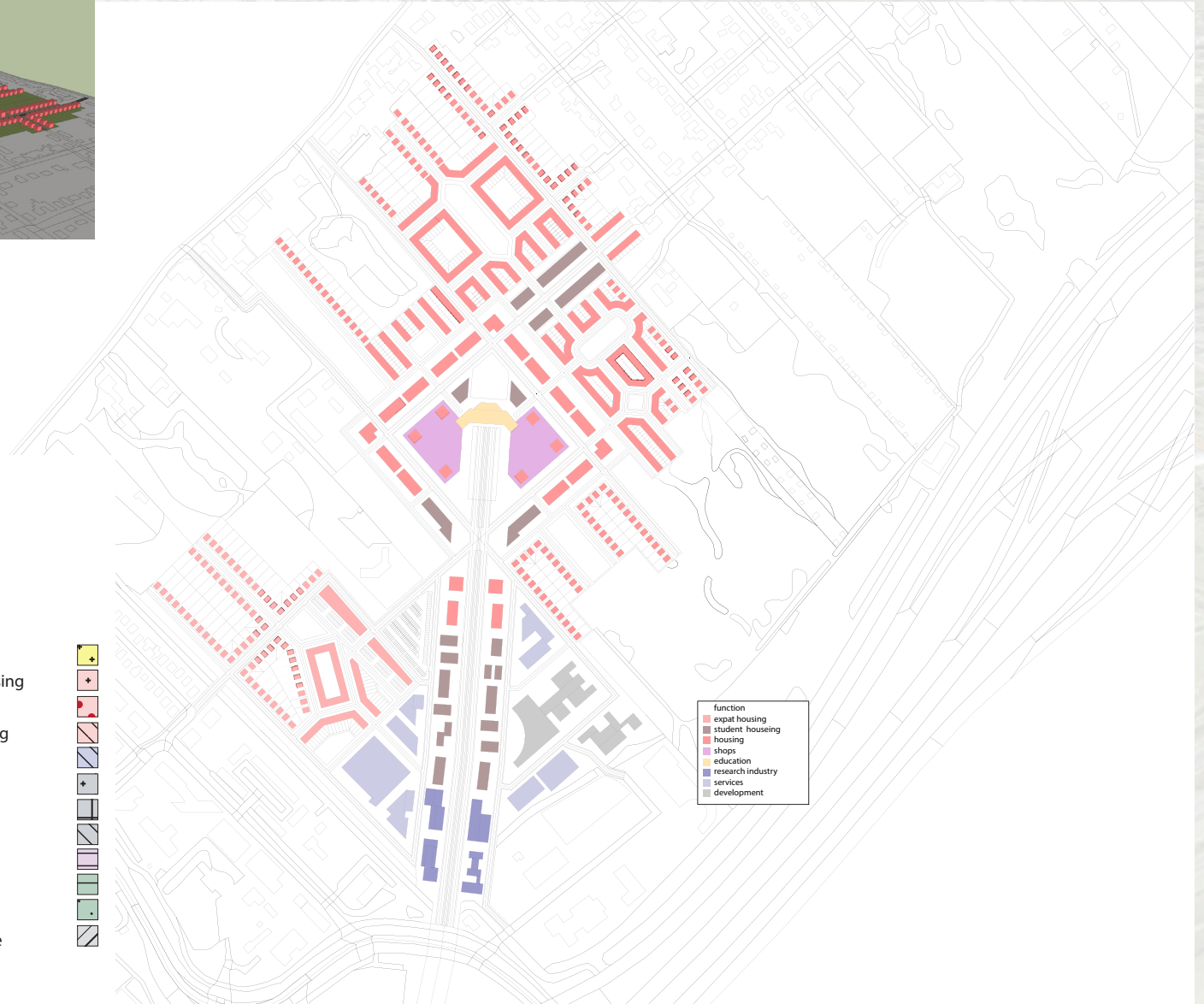
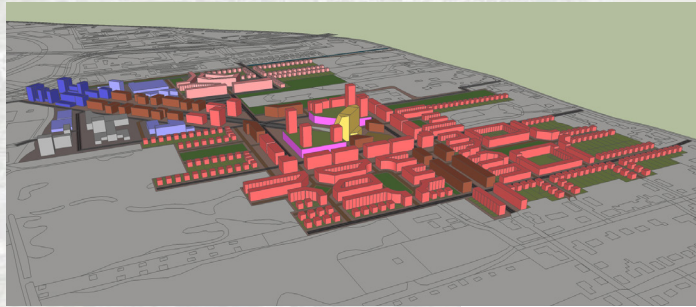

Vliet entree

International, education,
transit oriented

Current

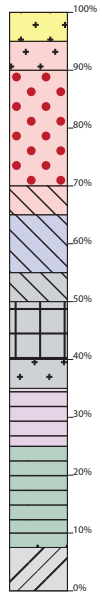

- Education
- Student housing
- Housing
- Expat Housing
- Office
- Research
- Services
- Production
- Leisure
- Golf course
- Nature
- Infrastructure

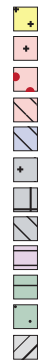

- function
- expat housing
- student housing
- housing
- shops
- education
- research industry
- services
- development

Design - 3D views

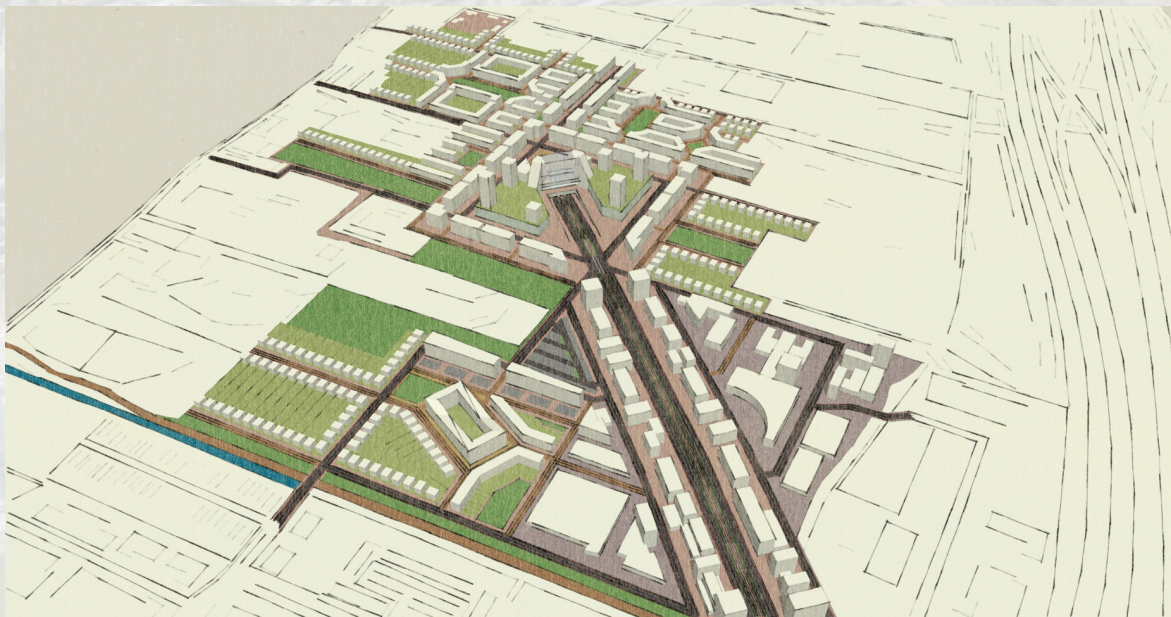
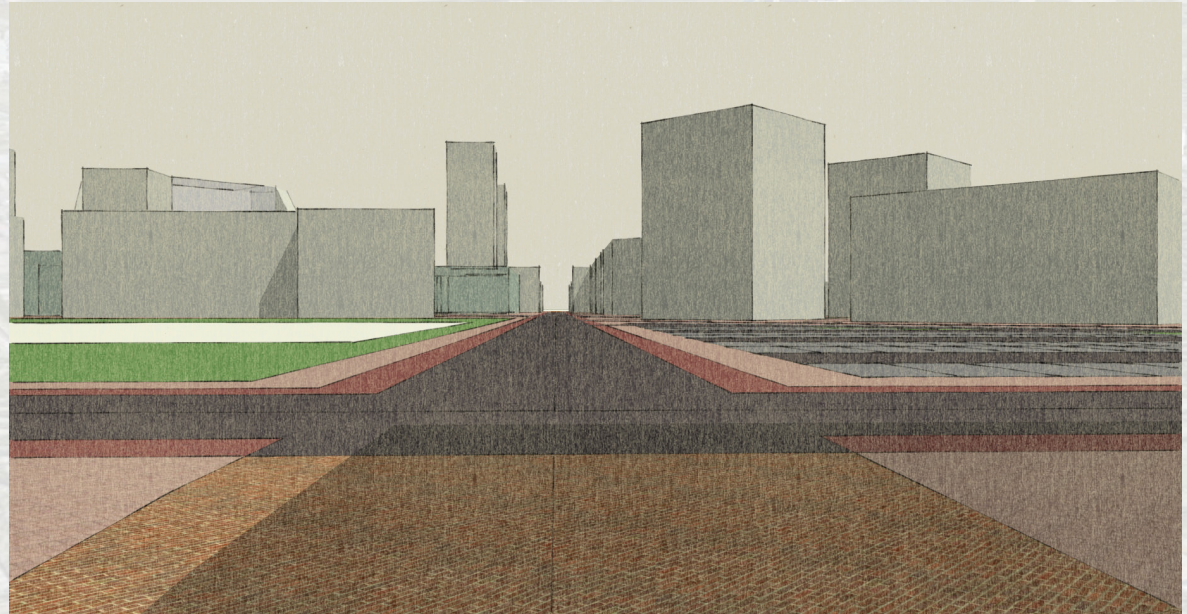

Design - 3D views



Design - Section and impression

