

ELECTRIC DELIGHT



TOWARDS A POLITICS OF TRANSINDIVIDUATION

26.6.2024

Justus Schaefer

Graduation Presentation: Explore Lab TU Delft

Tutors: M. Vink, R. van den Ban, S. Kousoulas





Care

An attentiveness to fragility and one's surroundings,¹ as well
as the long term unfolding of events²

1 Maria Puig de la Bellacasa, *Matters of Care*

2 Carrol Gilligan, *A Different Voice*



Politics

The process of *organising individuals* and their inter-relations,
as well as the *formulation* and *overcoming* of problems that are
not overcome by oneself.

THE MI-LIEU

TRANSINDIVIDUATION VIA TECHNOLOGY

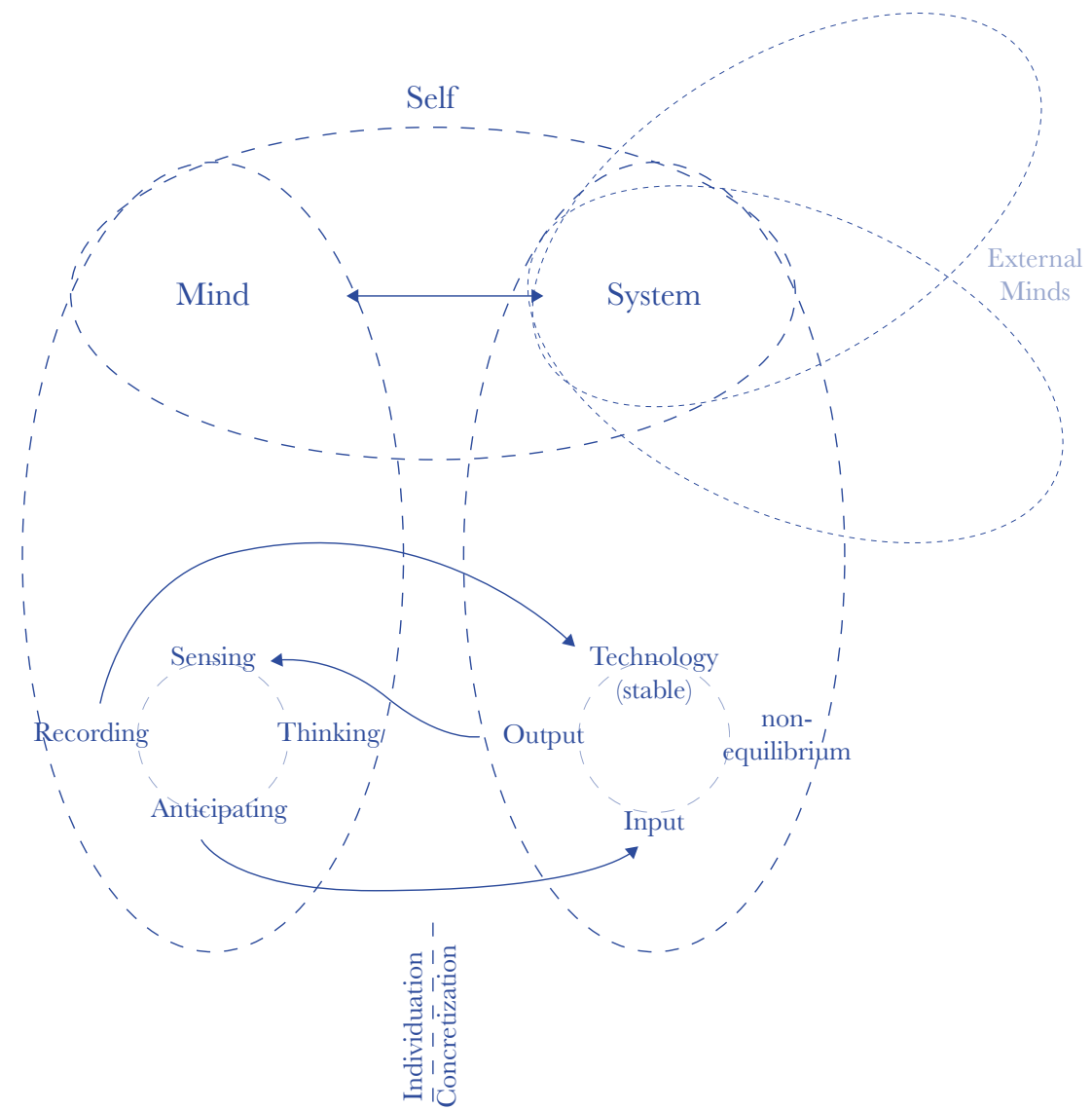

based on Gregory Bateson's *Steps to an Ecology of Mind*

THE AUTOMATED ABSTRACTION MACHINE

SYSTEMIC PROLETARIANISATION

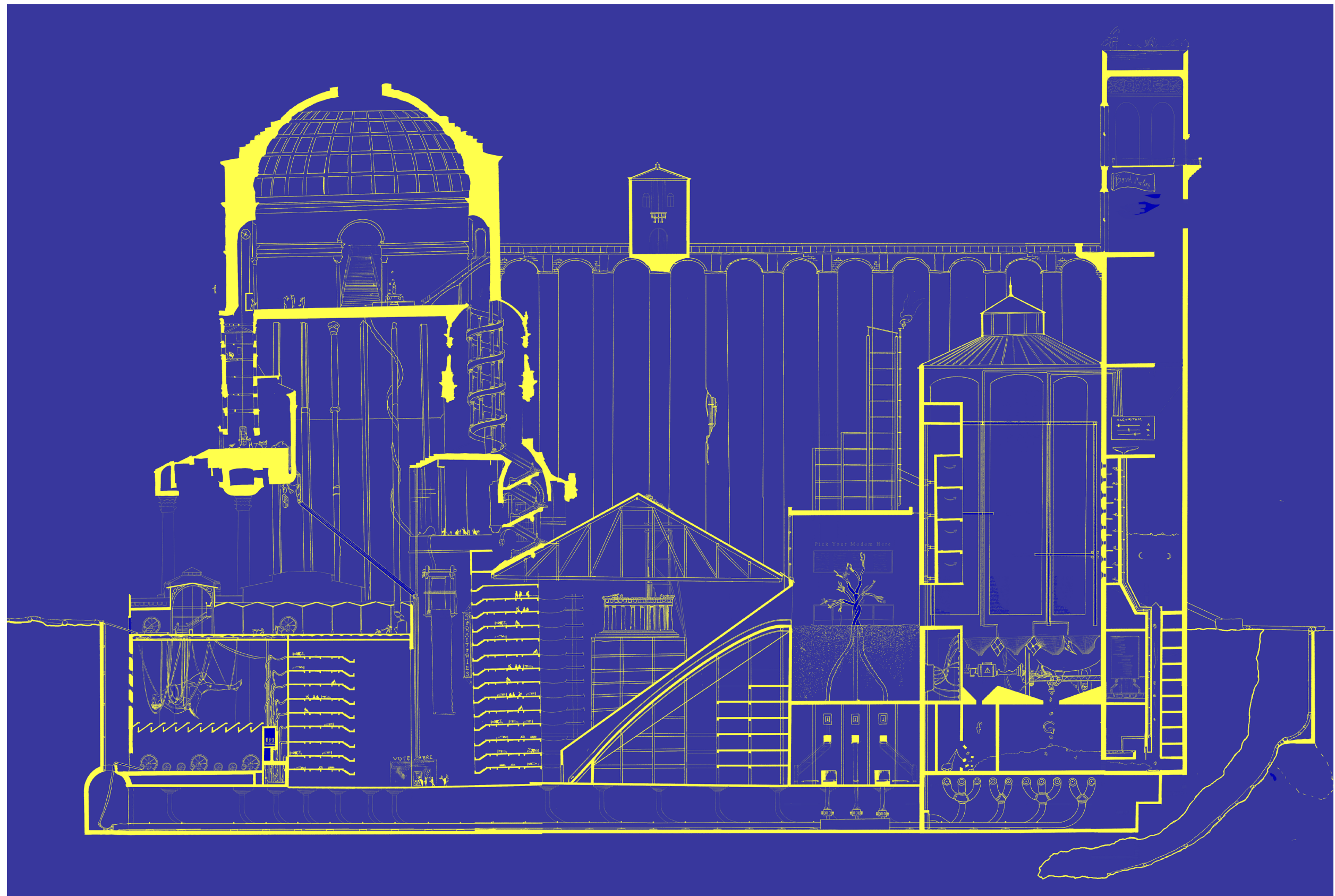

IMMEDIATE PROLETARIANISATION

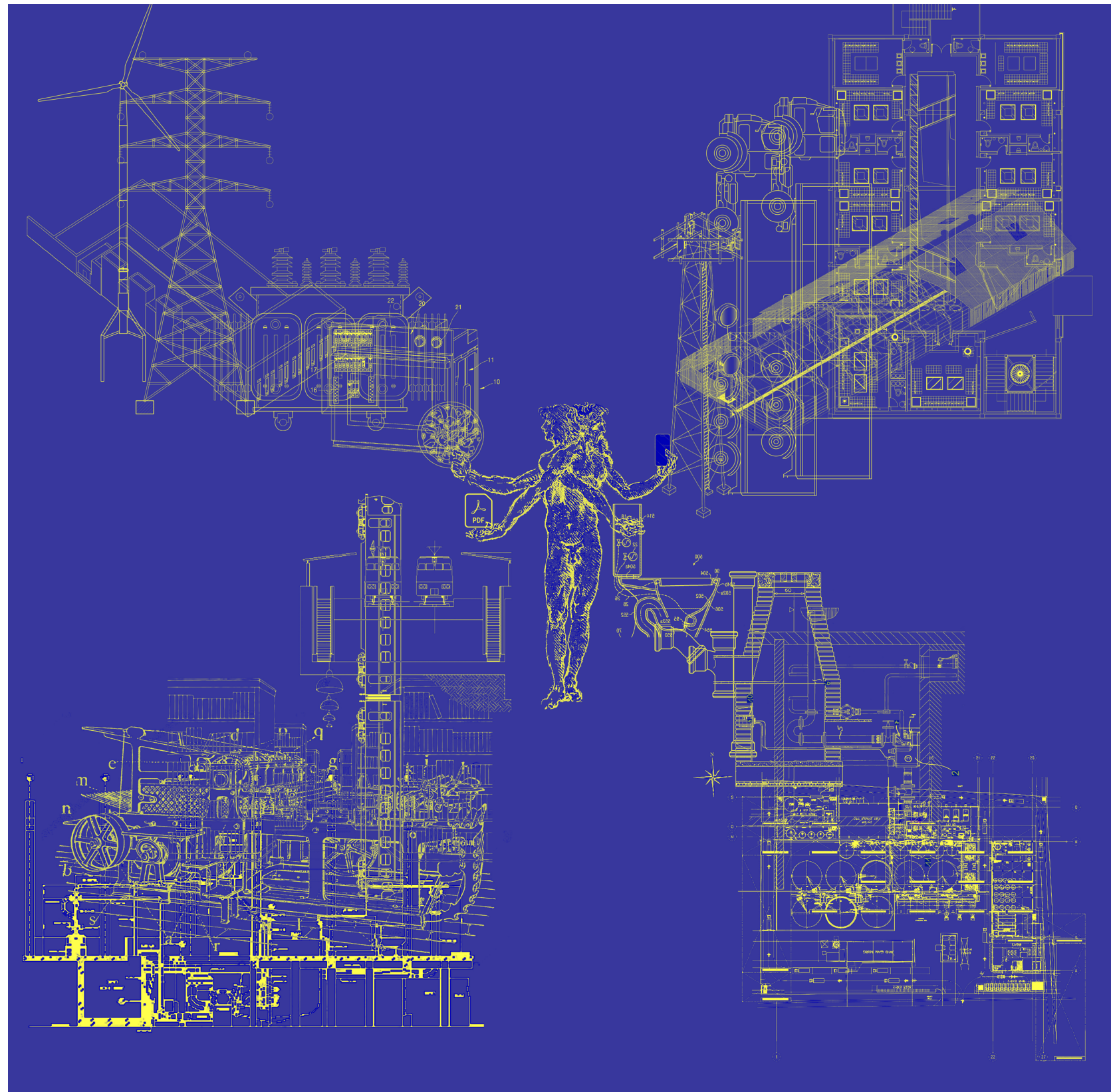

RESEARCH

INFRASTRUCTURE AS CATALYST FOR ALIENATION

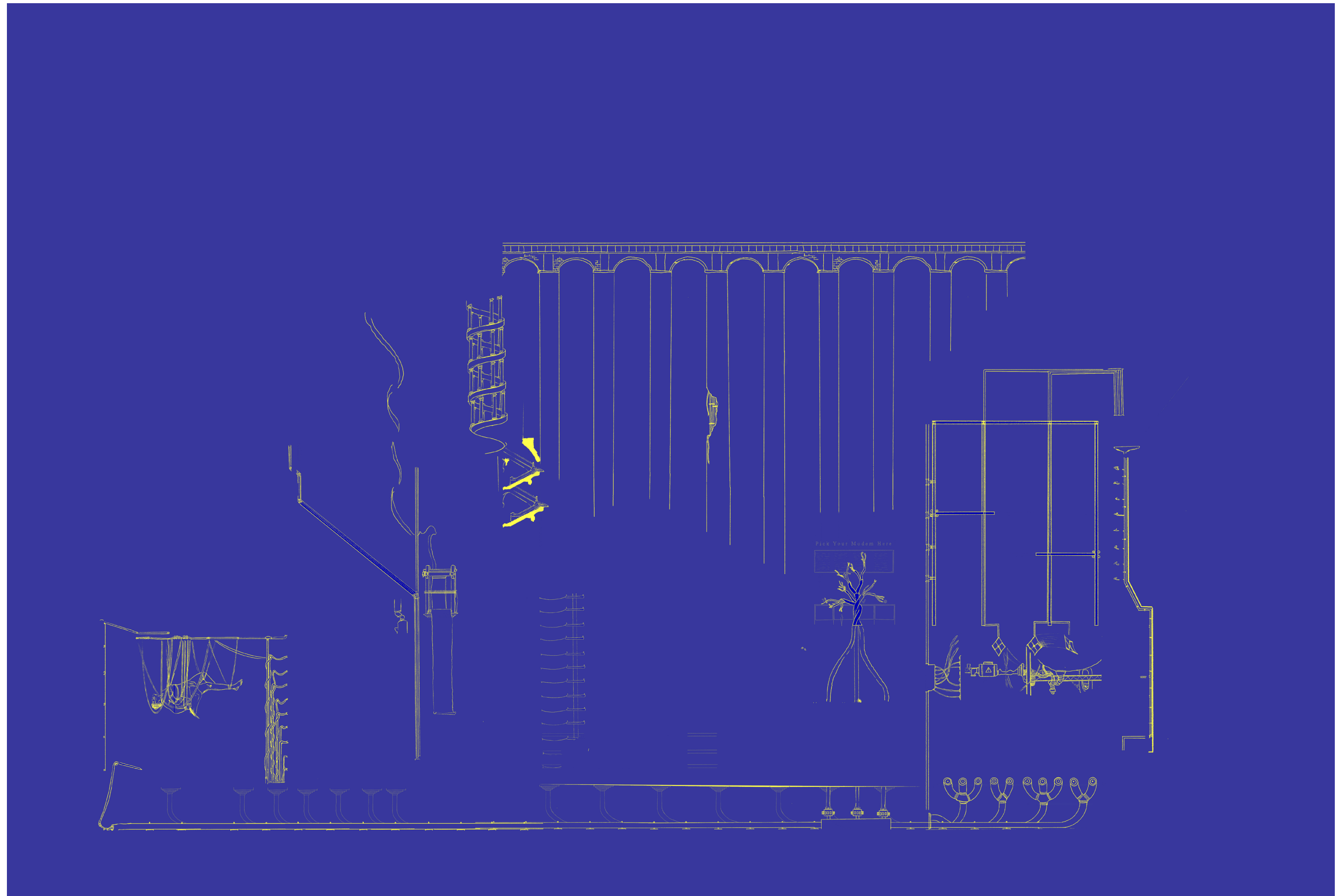

RE-DOING RELATIONS

INFORMING OUR ENVIRONMENTS

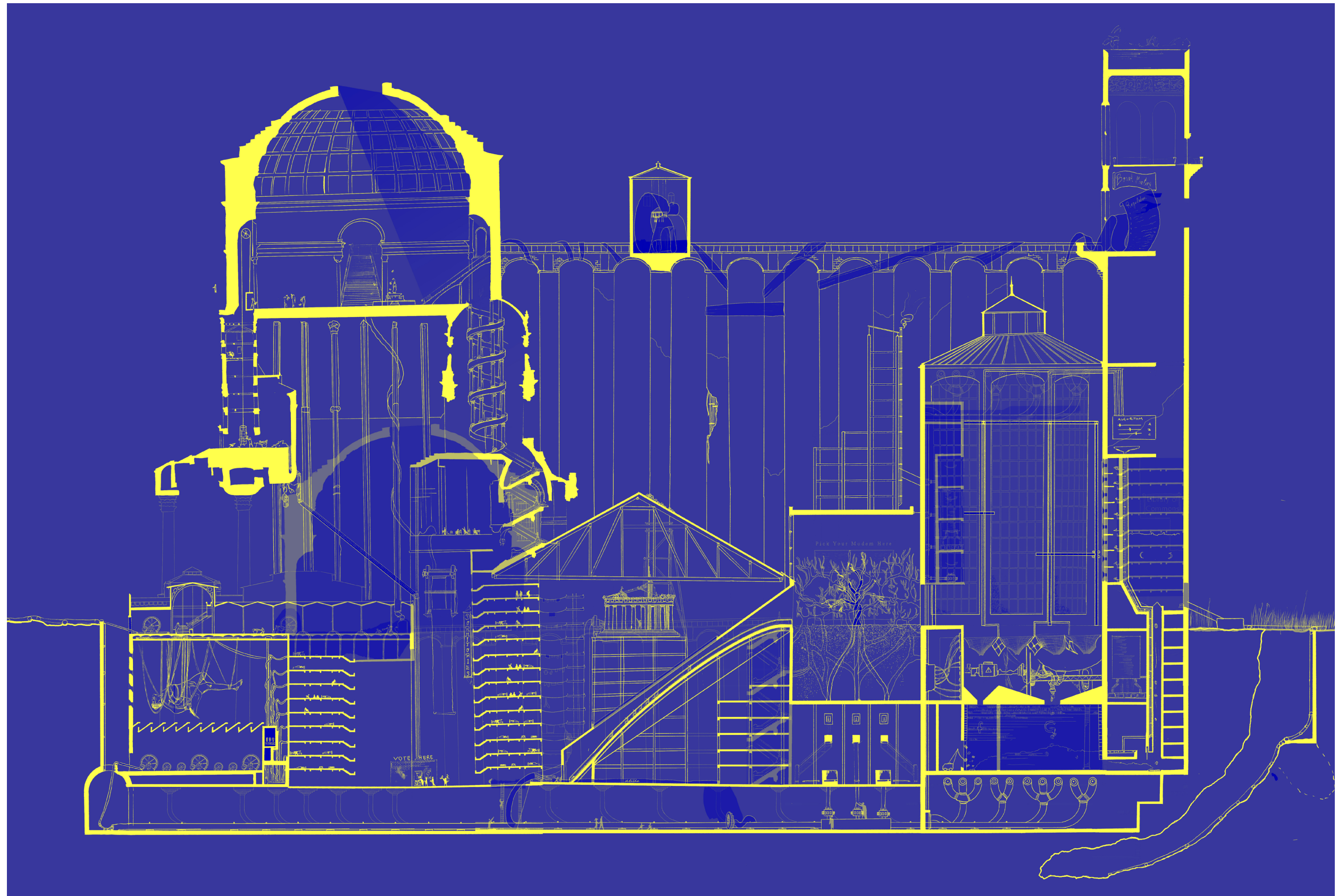





PHYSICALITY OF ALIENATION



PHYSICALITY OF ALIENATION



PHYSICALITY OF ALIENATION

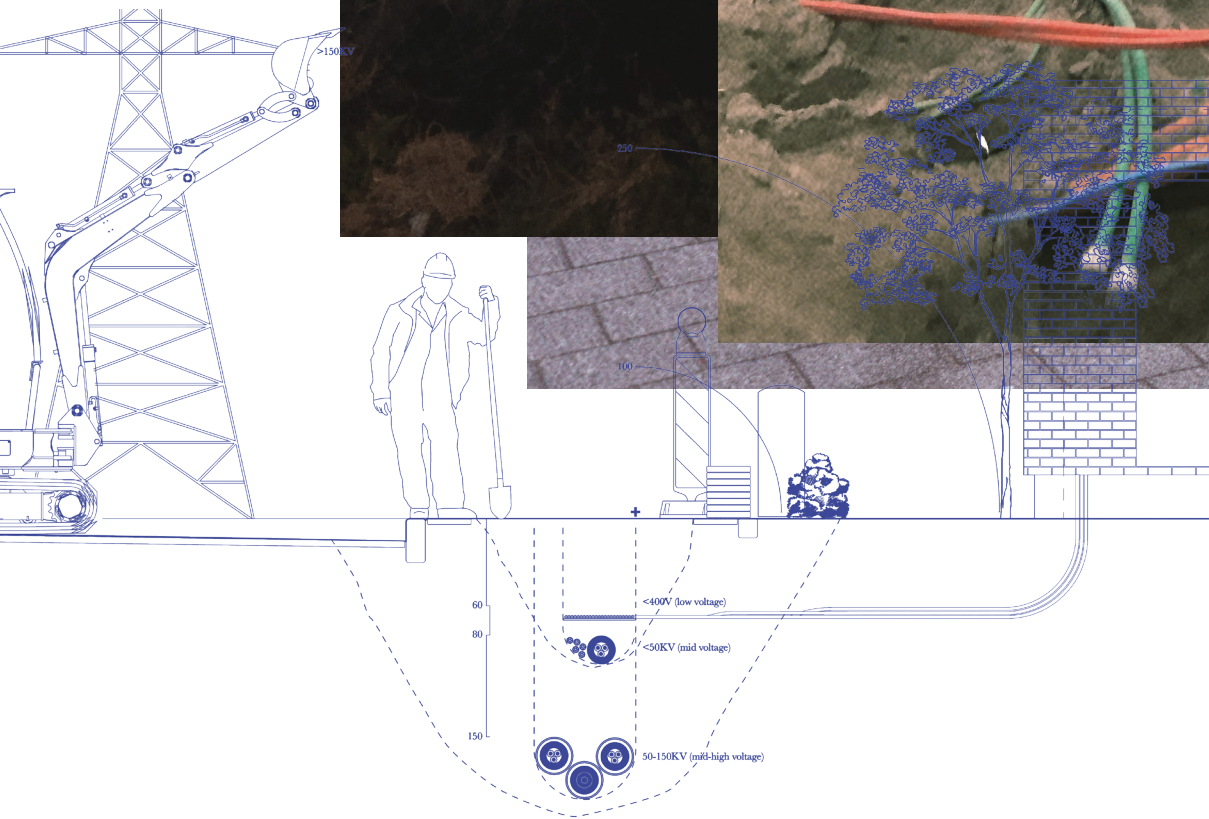





HOW CAN ELECTRICITY BECOME A CONVIVIAL
TOOL THAT CONNECTS, RATHER THAN DETACHES?

HOW DO WE WANT TO VALUE AUTOMATION?

HOW CAN WE LEARN TO CARE TO COLLECTIVELY
BECOMING RESPONSE-ABLE?

ELECTRIC DELIGHT

ROTTERDAM

ROTTERDAM

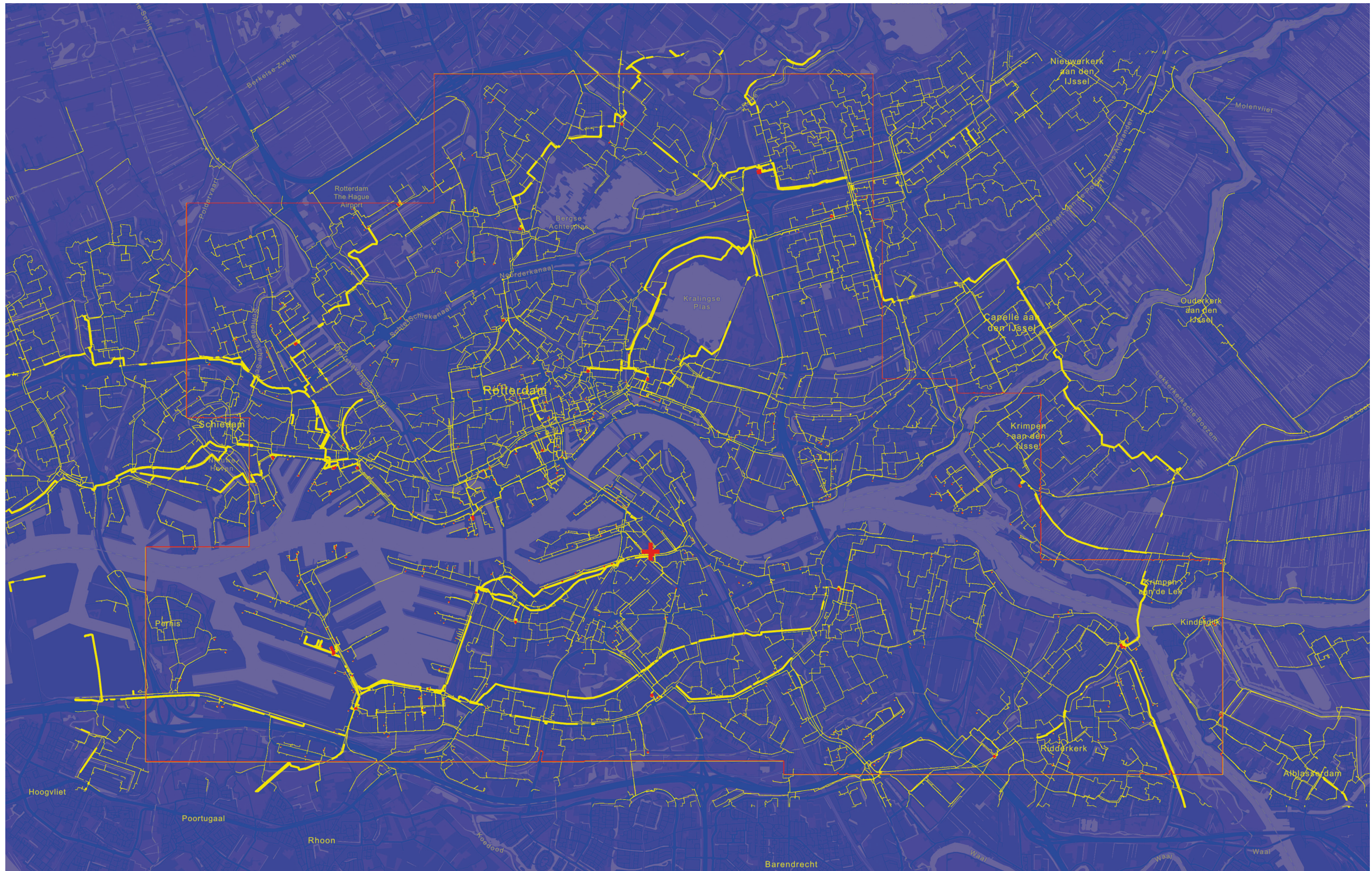

SITE

AFRIKAANDERWIJK

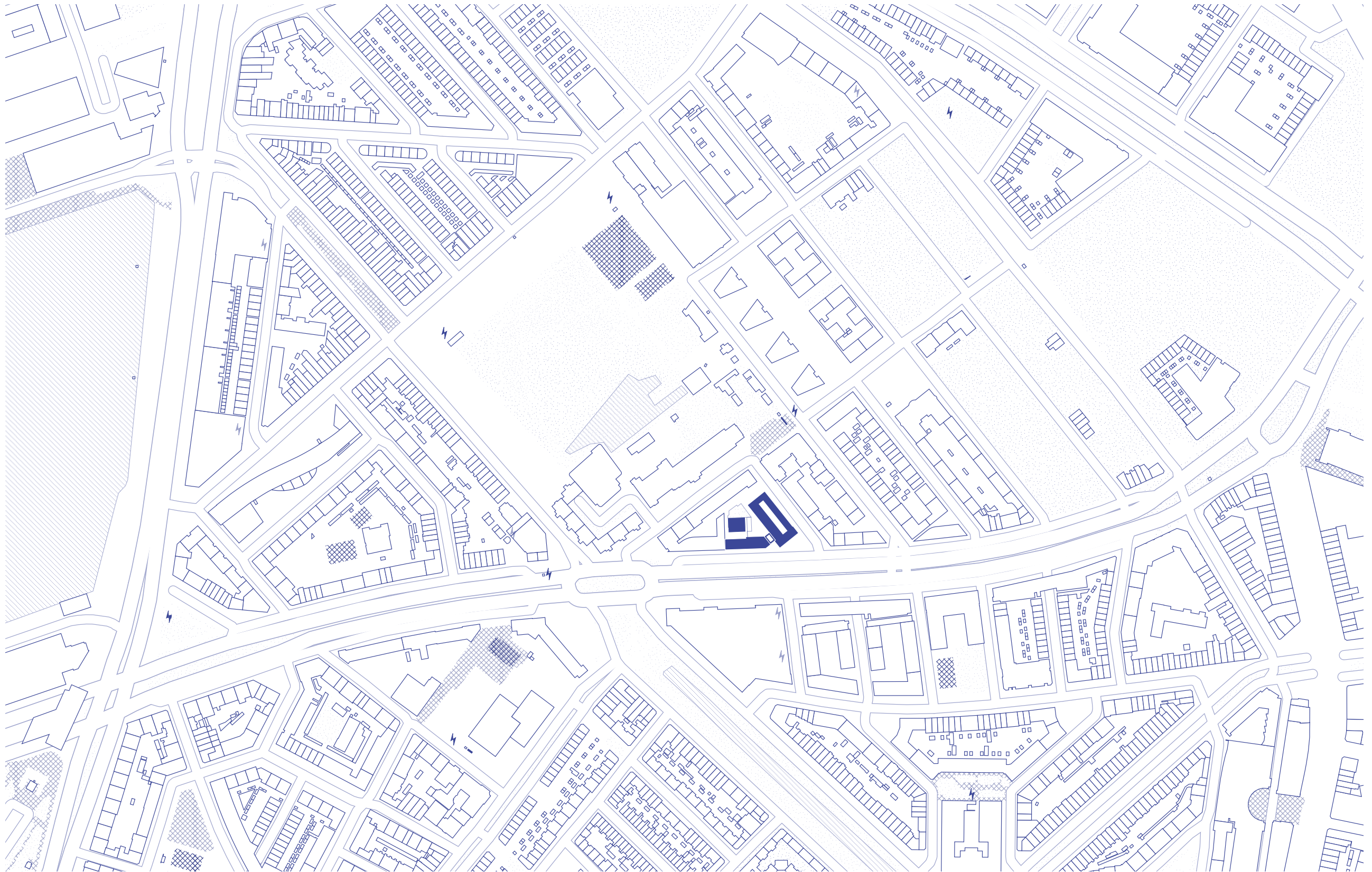

SITE

TRANSFORMER STATION PUTSELAAN



SITE

THE AUTISTIC



SITE

THE PARANOID



SITE

THE DISSOCIATED



SITE

PHYSICALITY OF ALIENATION

POLITICAL
PODUCT

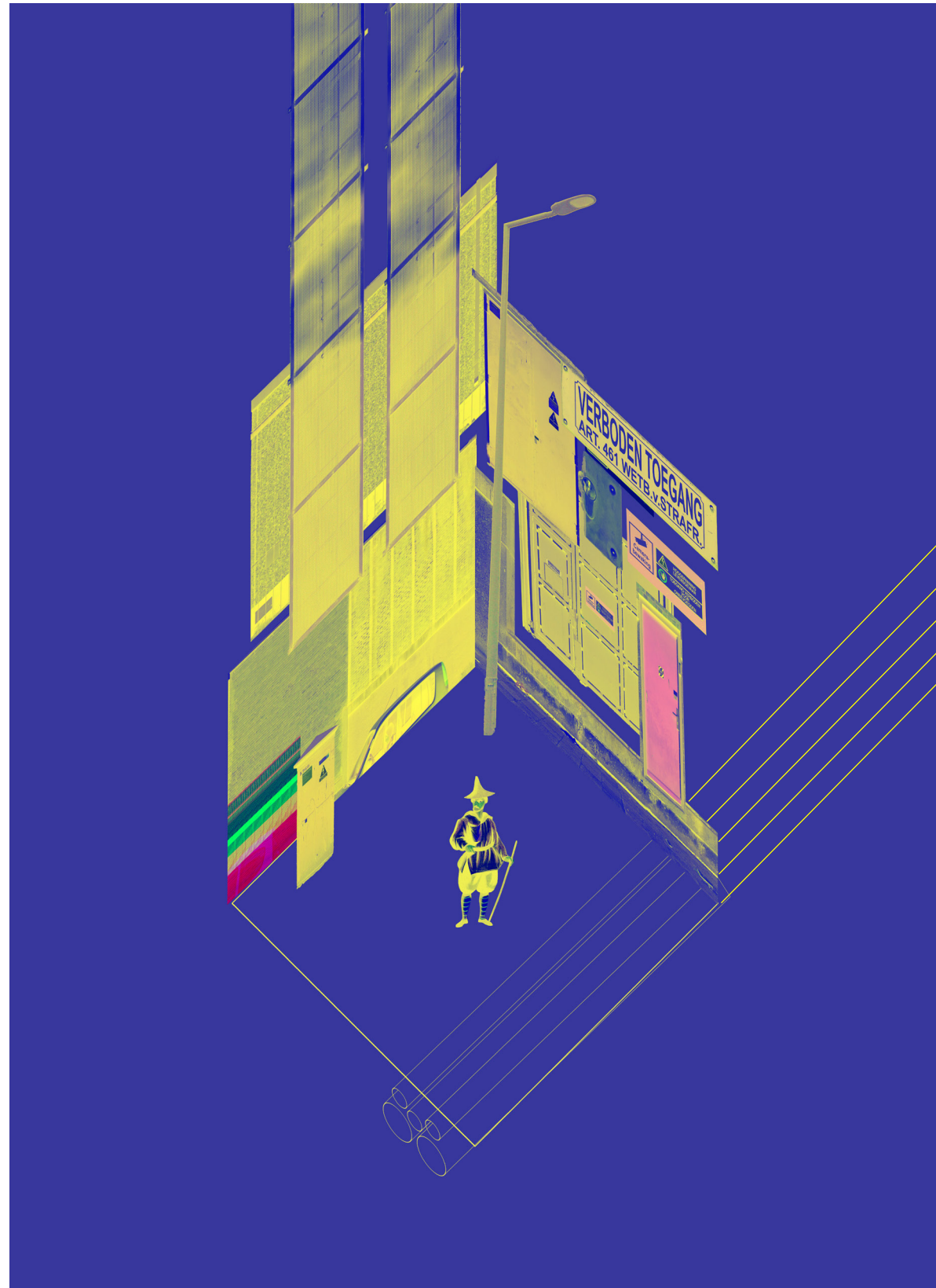

INHIBITING
POLITICS

DESIGN STRATEGY

Transform alienating infrastructure into a didactic space for us to learn how to care and become response-able

Collectivise:	Collectivise maintenance, care and organisation of electricity as the formulation and negotiation of individual and collective desires
Sense-ablise:	Making tactile and experiencable the presence and workings of energy production and consumption to understand it
Automate Otherwise:	Challenging relation of energetic and libidinal investment to automation

UN-DOING AND RE-DOING

Maintenance is an active engagement that makes sensible the perpetual production of a norm/status, rendering it able to be affected

The Undoing of an automation is the becoming literate of the underlying problem

Undoing mobilises material flows that can creatively be appropriated via re-pair

Participatory re-pair is an act of politics

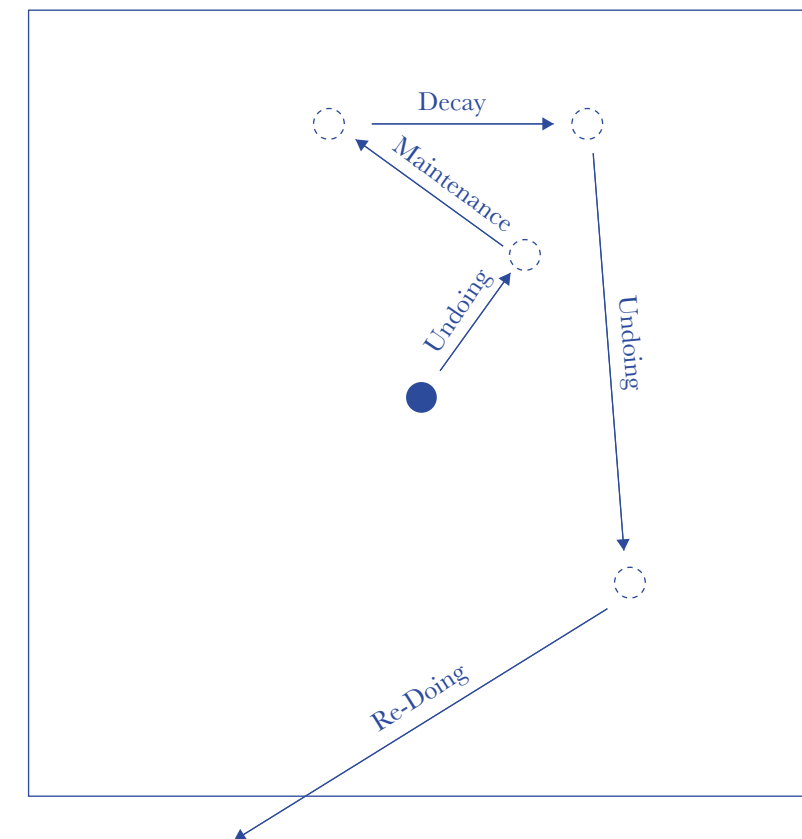

UN-DOING AND RE-DOING

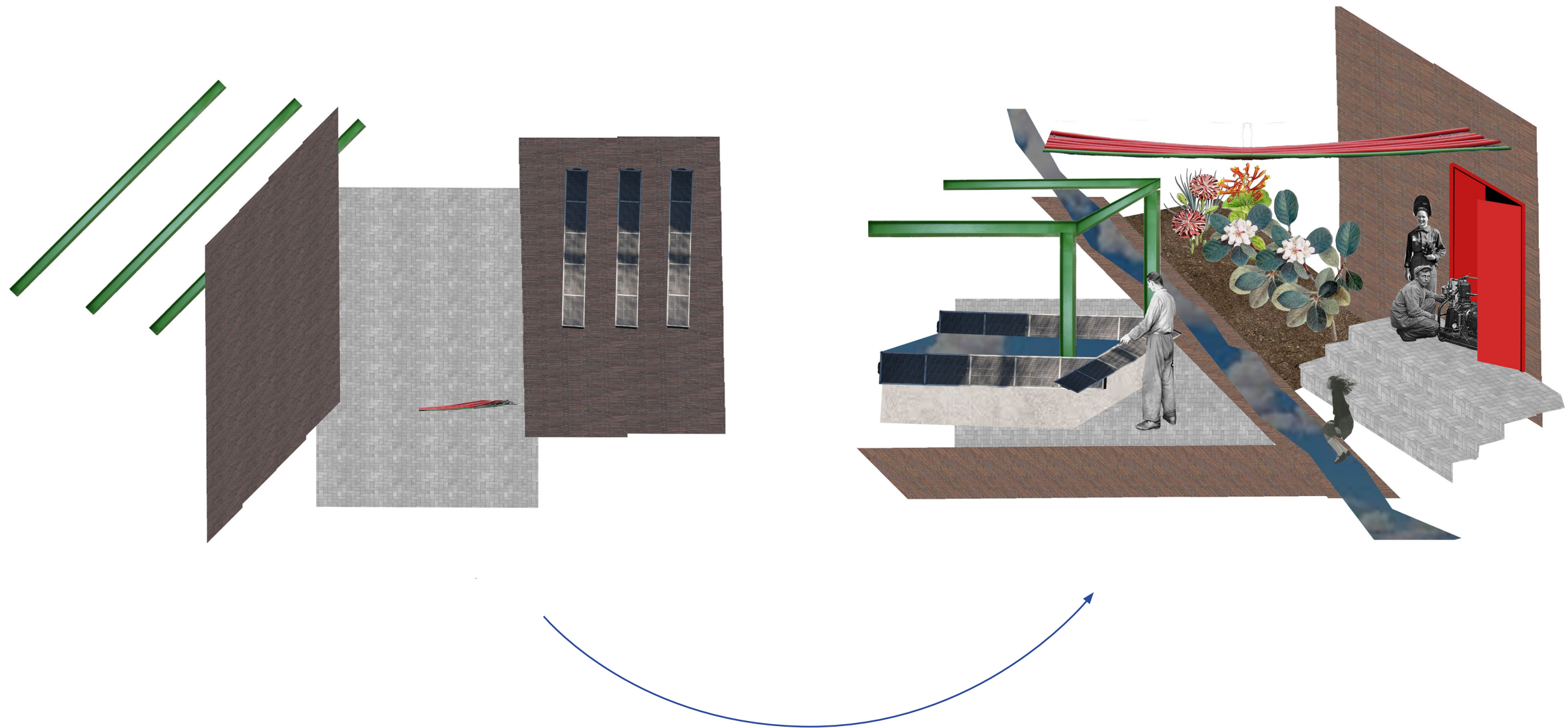

GROUND FLOOR

EXISTING

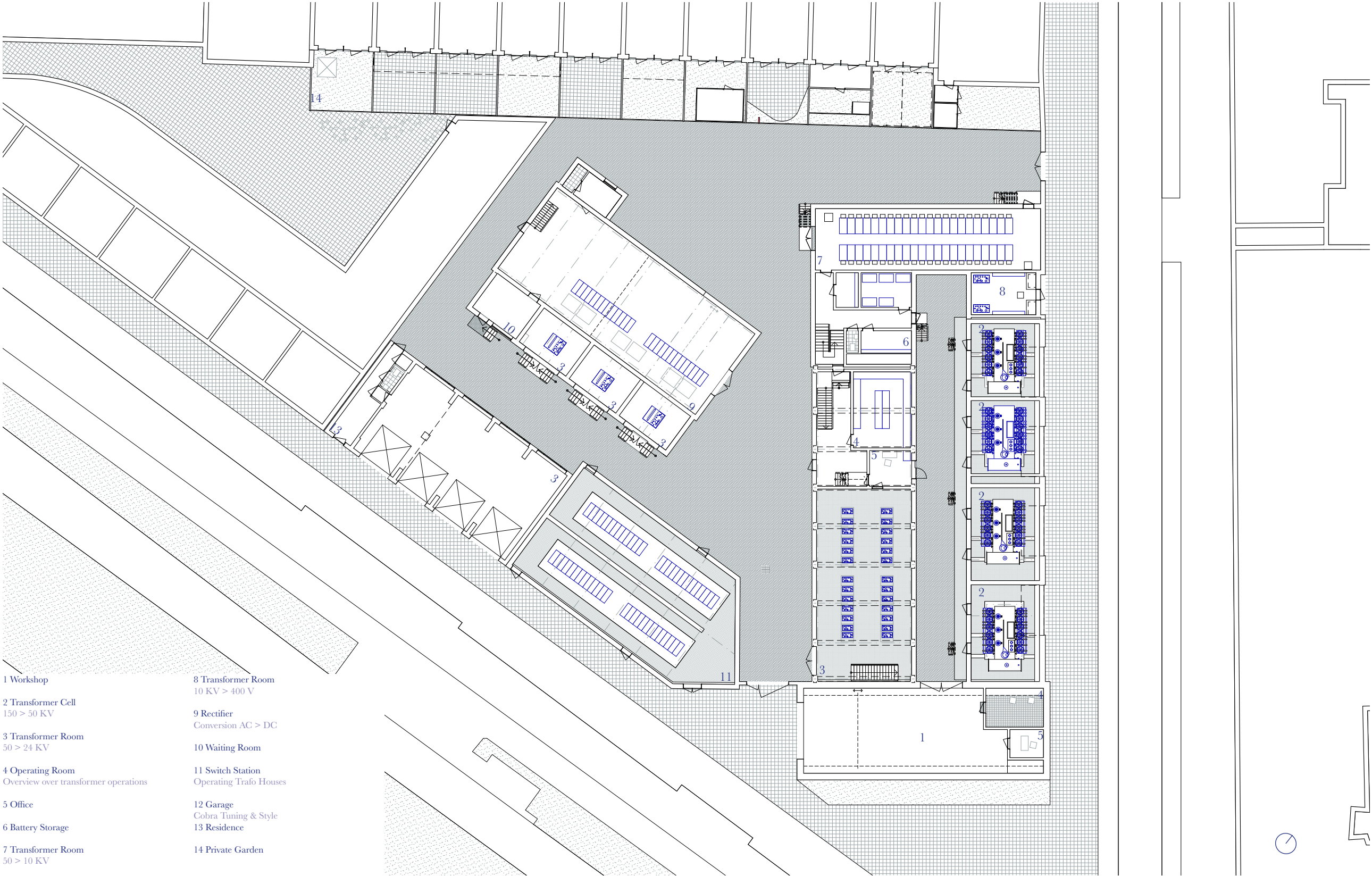

INTERVENTIONS

RE-RELATING MATERIALS AND FLOWS

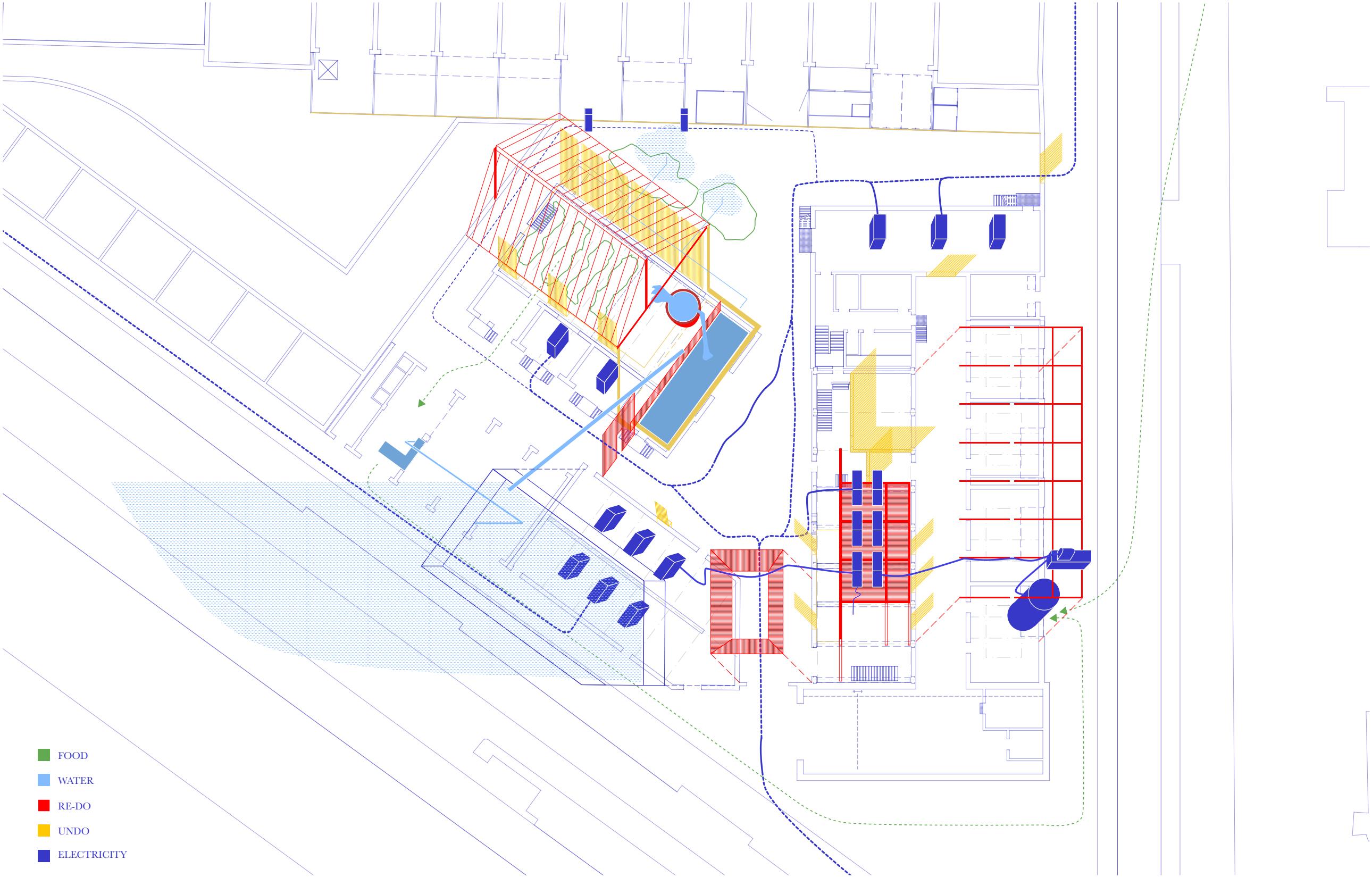

GROUND FLOOR

NEW

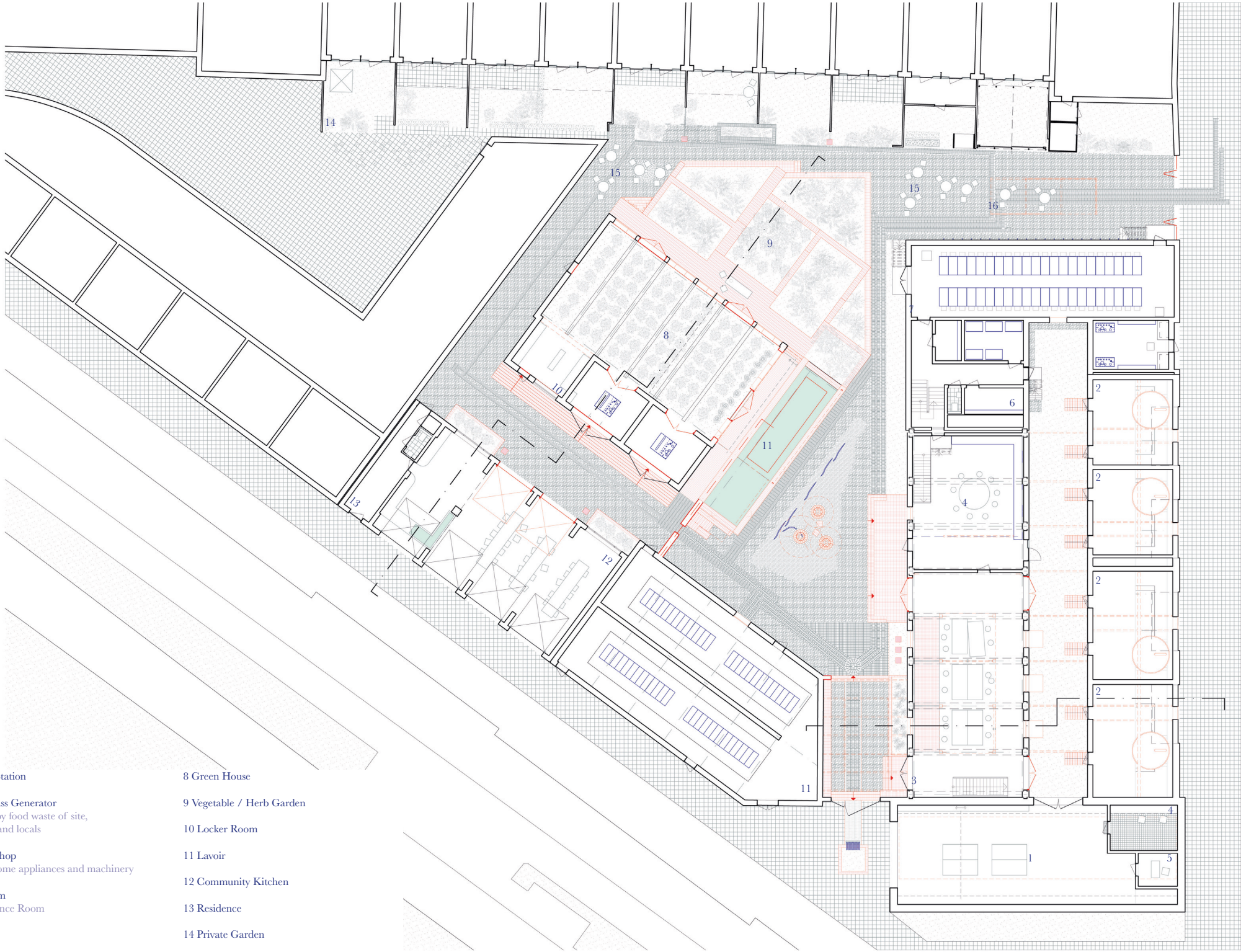

- | | |
|--|------------------------------|
| 1 Tool Station | 8 Green House |
| 2 Biomass Generator
fuelled by food waste of site,
market and locals | 9 Vegetable / Herb Garden |
| 3 Workshop
fixing home appliances and machinery | 10 Locker Room |
| 4 Plenum
Conference Room | 11 Lavoir |
| 5 Office | 12 Community Kitchen |
| 6 Battery Storage | 13 Residence |
| 7 Transformer Room
50 > 10 KV | 14 Private Garden |
| | 15 Semi-Public Outdoor Space |
| | 16 Pavilion |



GENERATOR

SECTION

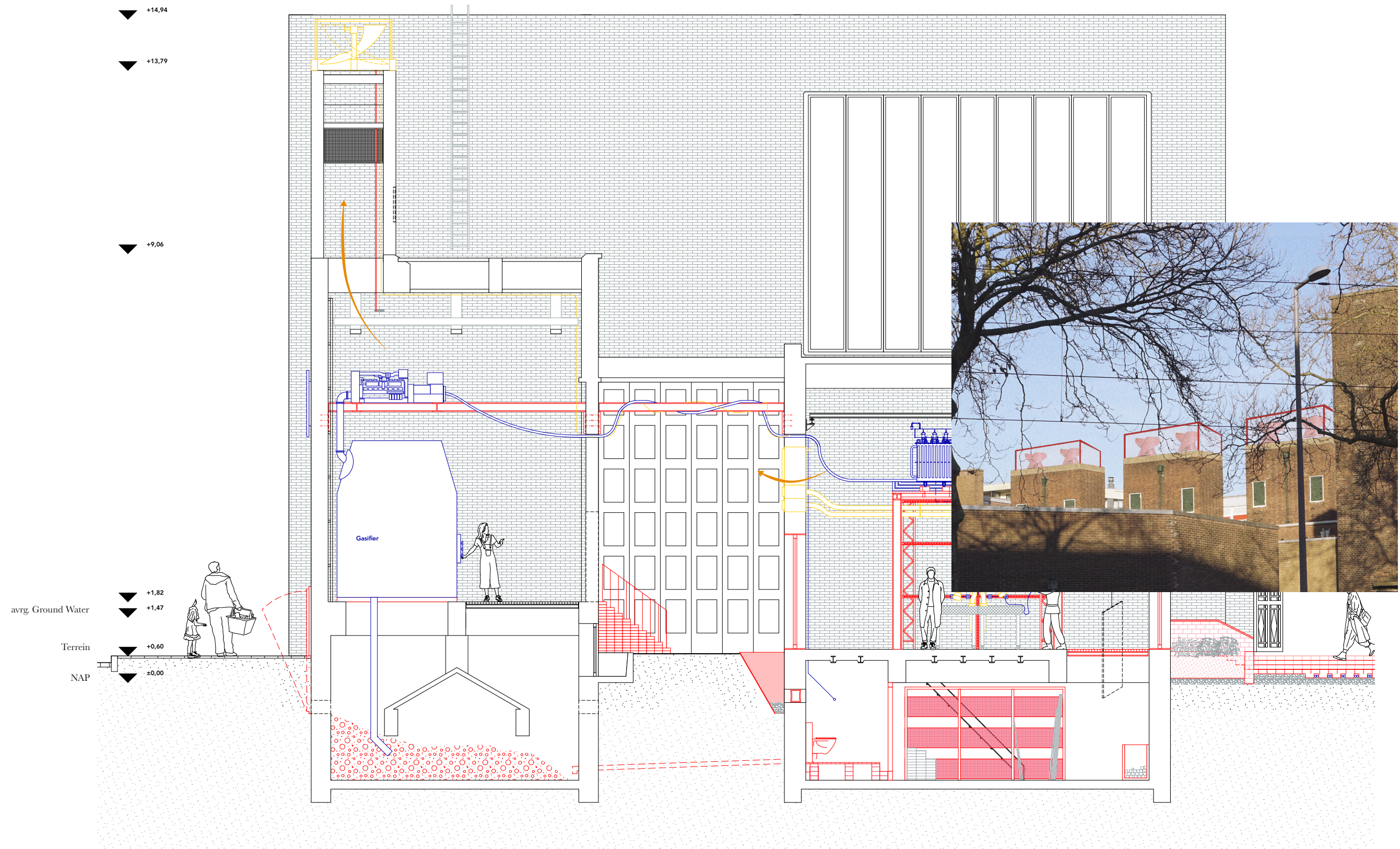

WORKSHOP

SECTION

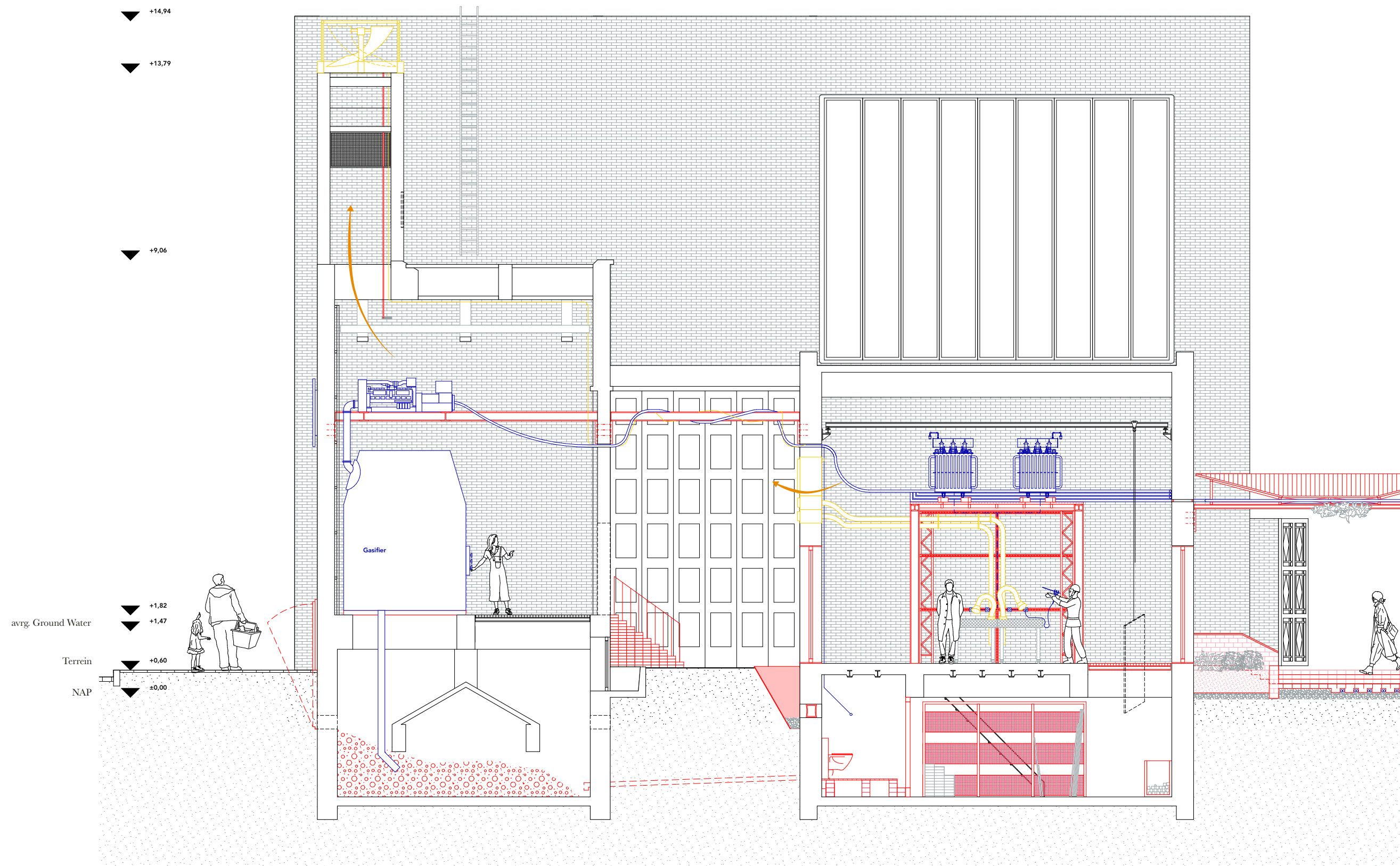

ARRIVAL

MOMENT

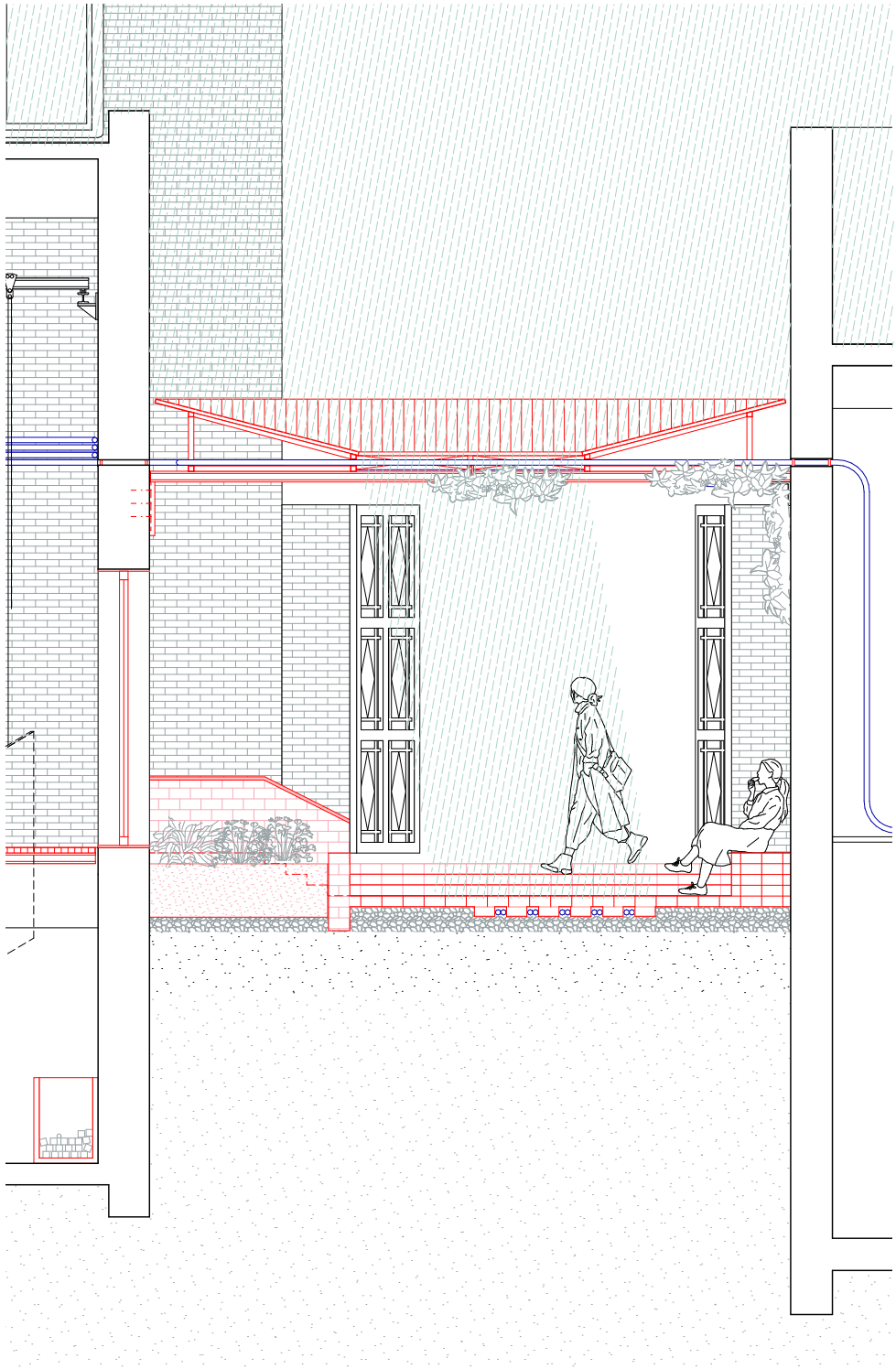
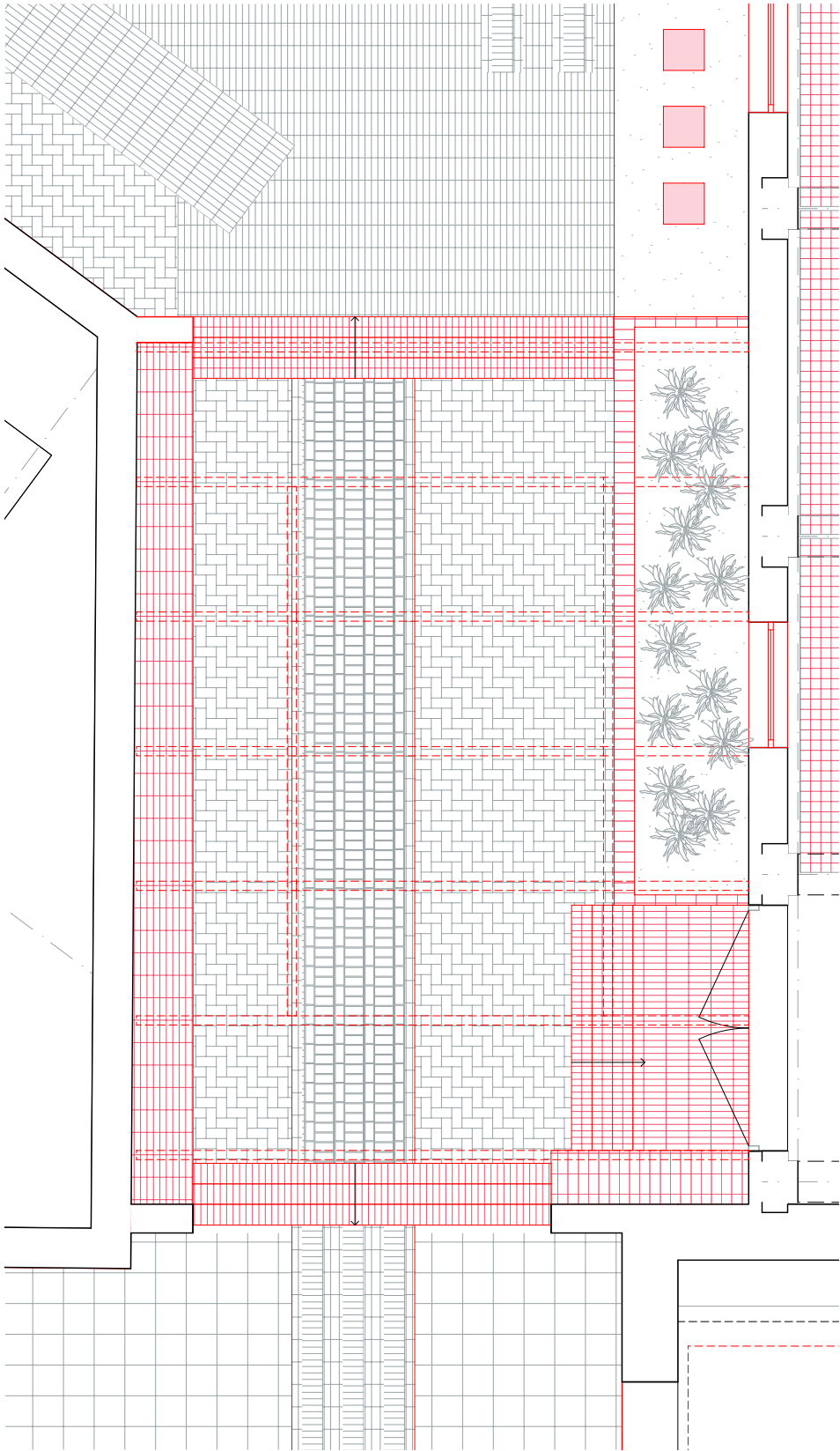

RE-LATING MATERIALS

DETAILS

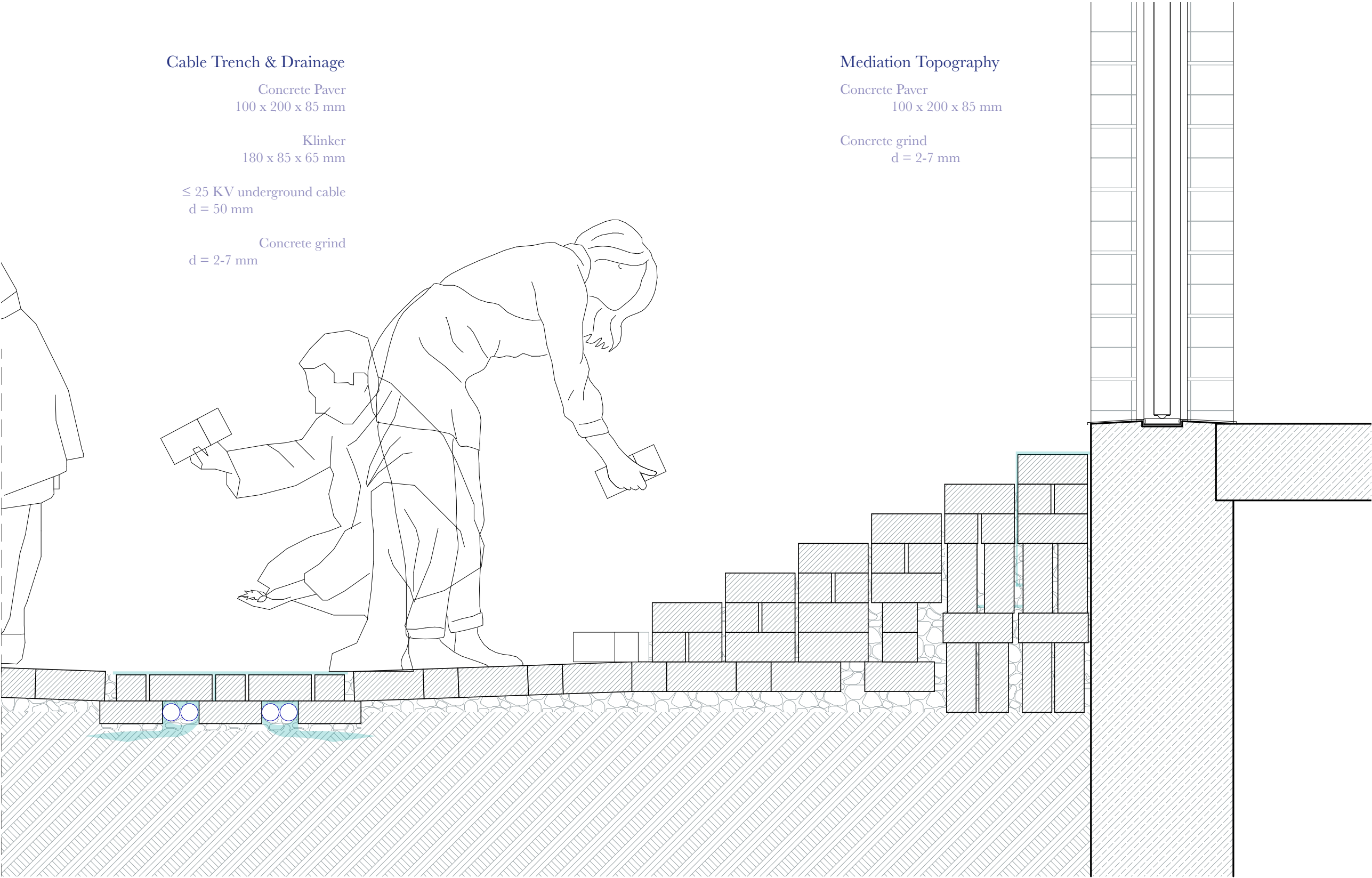

GROUND FLOOR

NEW

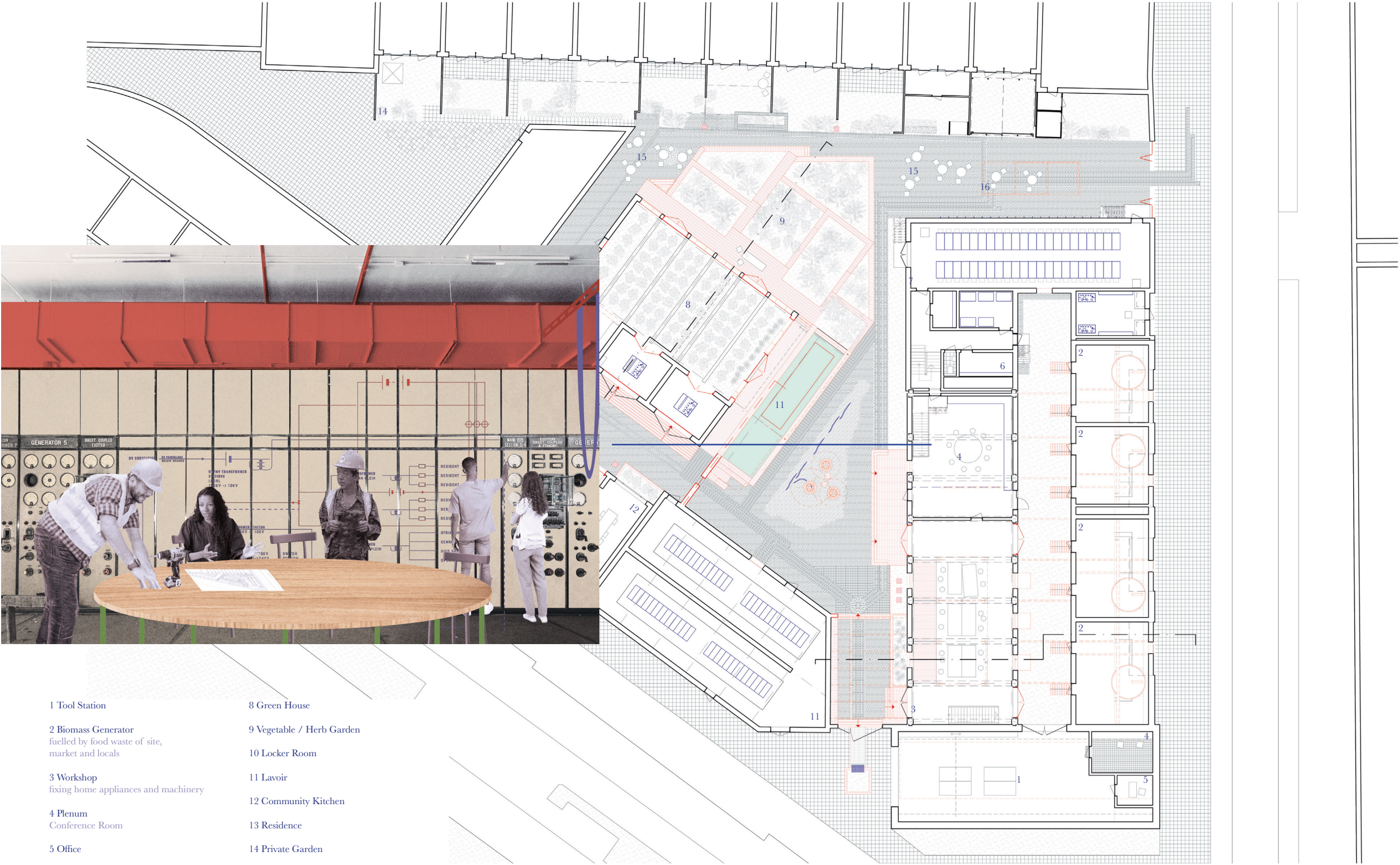

- 1 Tool Station
- 2 Biomass Generator
fuelled by food waste of site,
market and locals
- 3 Workshop
fixing home appliances and machinery
- 4 Plenum
Conference Room
- 5 Office
- 6 Battery Storage
- 7 Transformer Room
50 > 10 KV
- 8 Green House
- 9 Vegetable / Herb Garden
- 10 Locker Room
- 11 Lavoir
- 12 Community Kitchen
- 13 Residence
- 14 Private Garden
- 15 Semi-Public Outdoor Space
- 16 Pavilion

GROUND FLOOR

NEW

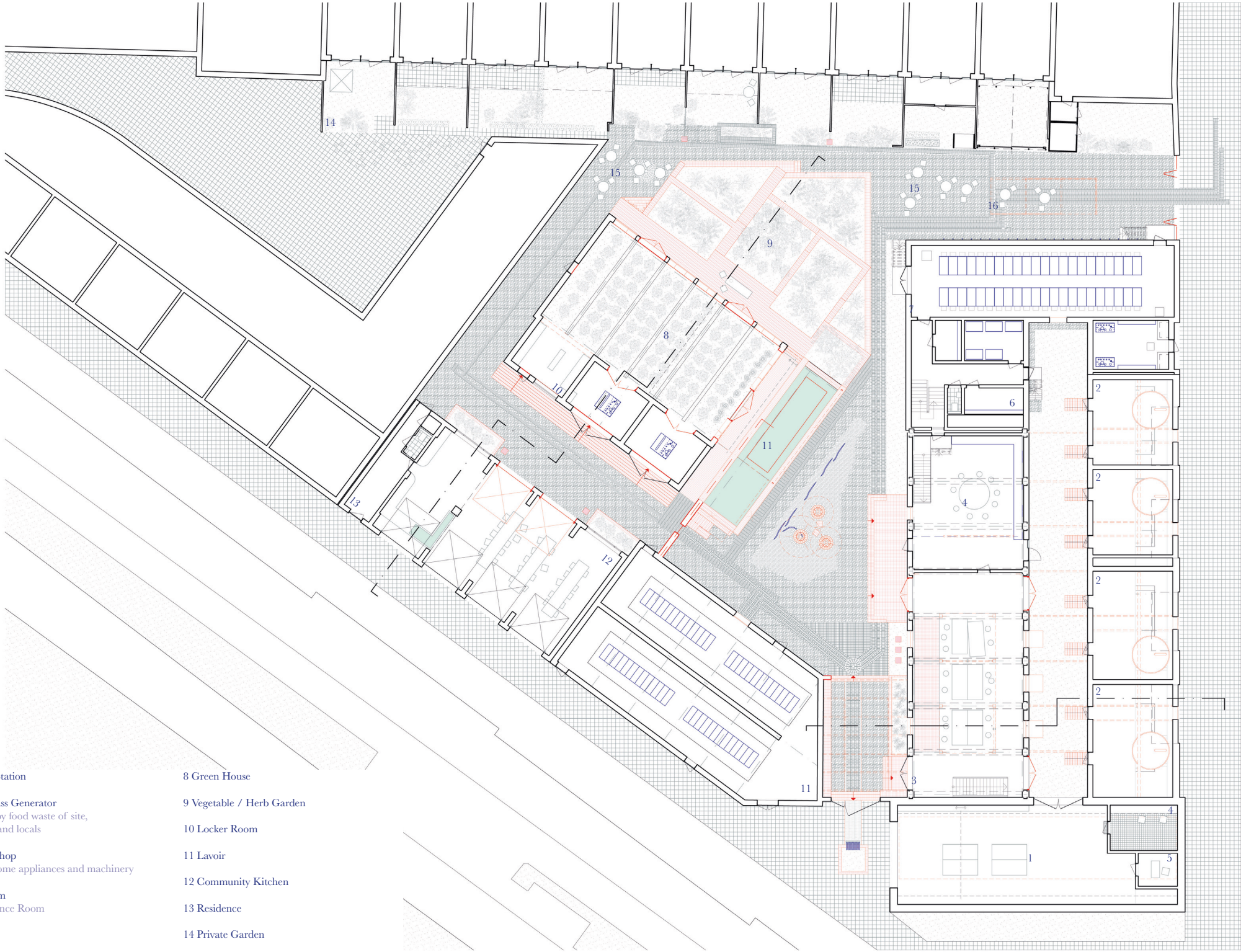

- 1 Tool Station
- 2 Biomass Generator
fuelled by food waste of site,
market and locals
- 3 Workshop
fixing home appliances and machinery
- 4 Plenum
Conference Room
- 5 Office
- 6 Battery Storage
- 7 Transformer Room
50 > 10 KV
- 8 Green House
- 9 Vegetable / Herb Garden
- 10 Locker Room
- 11 Lavoir
- 12 Community Kitchen
- 13 Residence
- 14 Private Garden
- 15 Semi-Public Outdoor Space
- 16 Pavilion



GREENHOUSE

SECTION

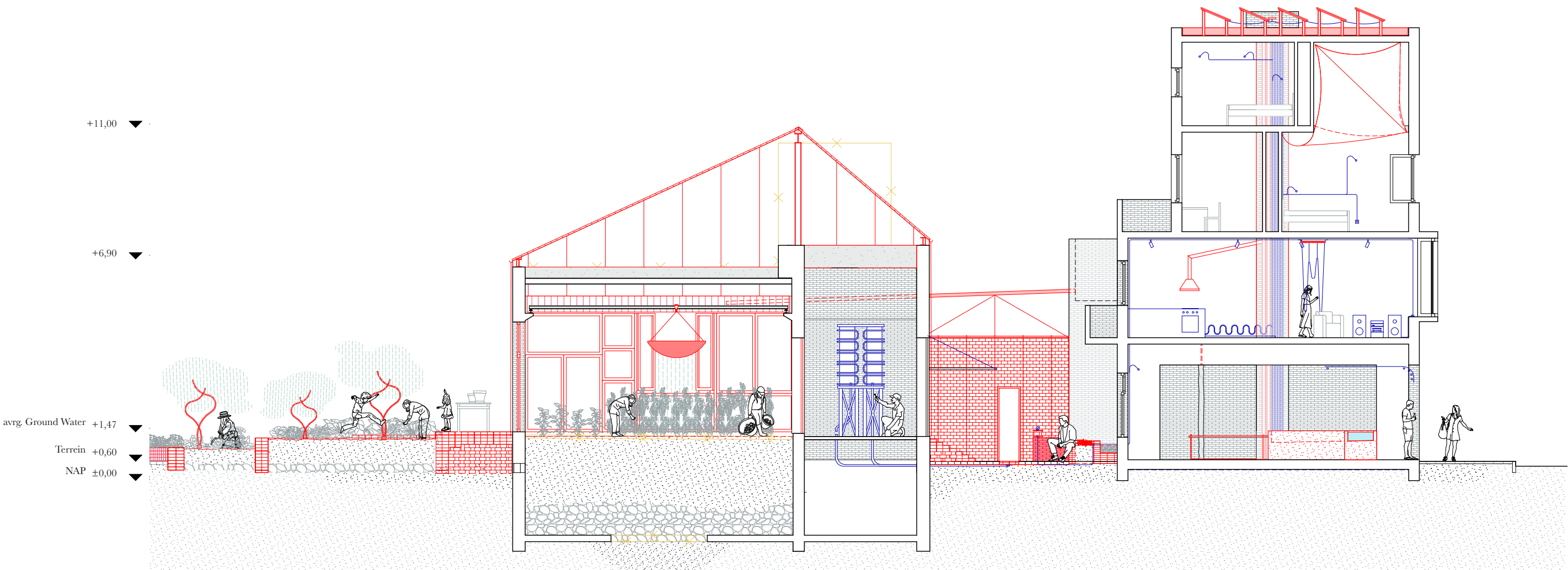

LAVOIR

MOMENT

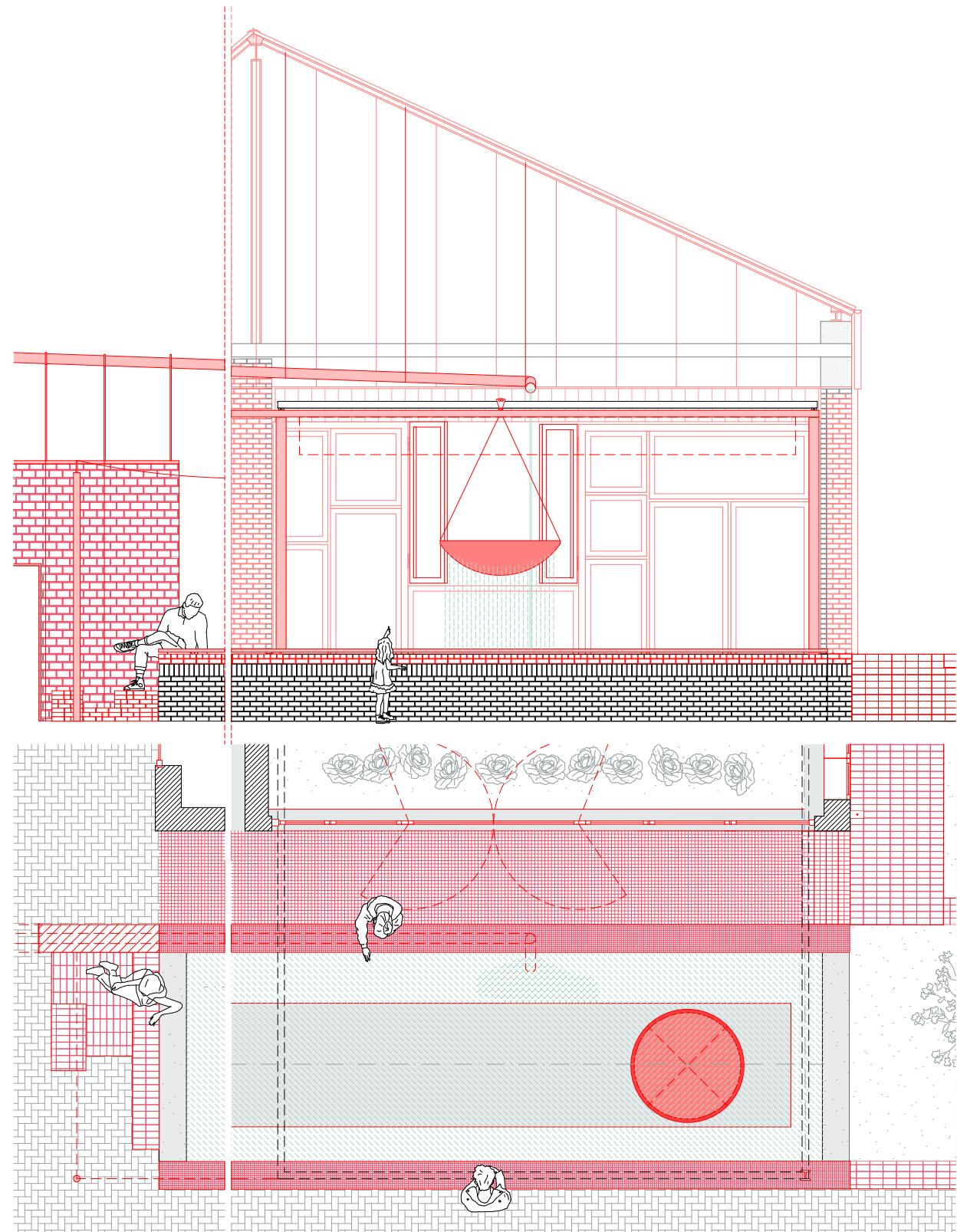
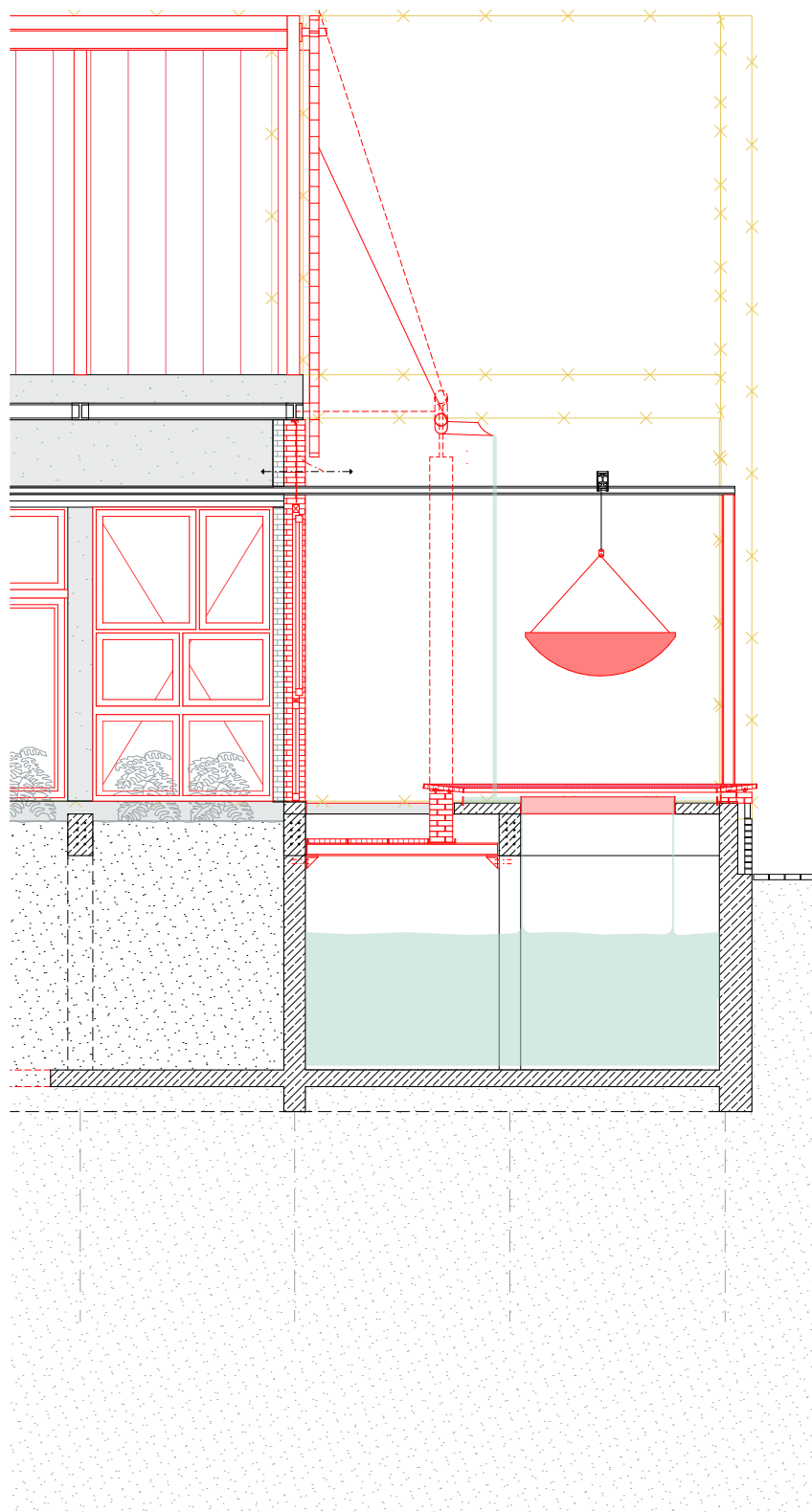

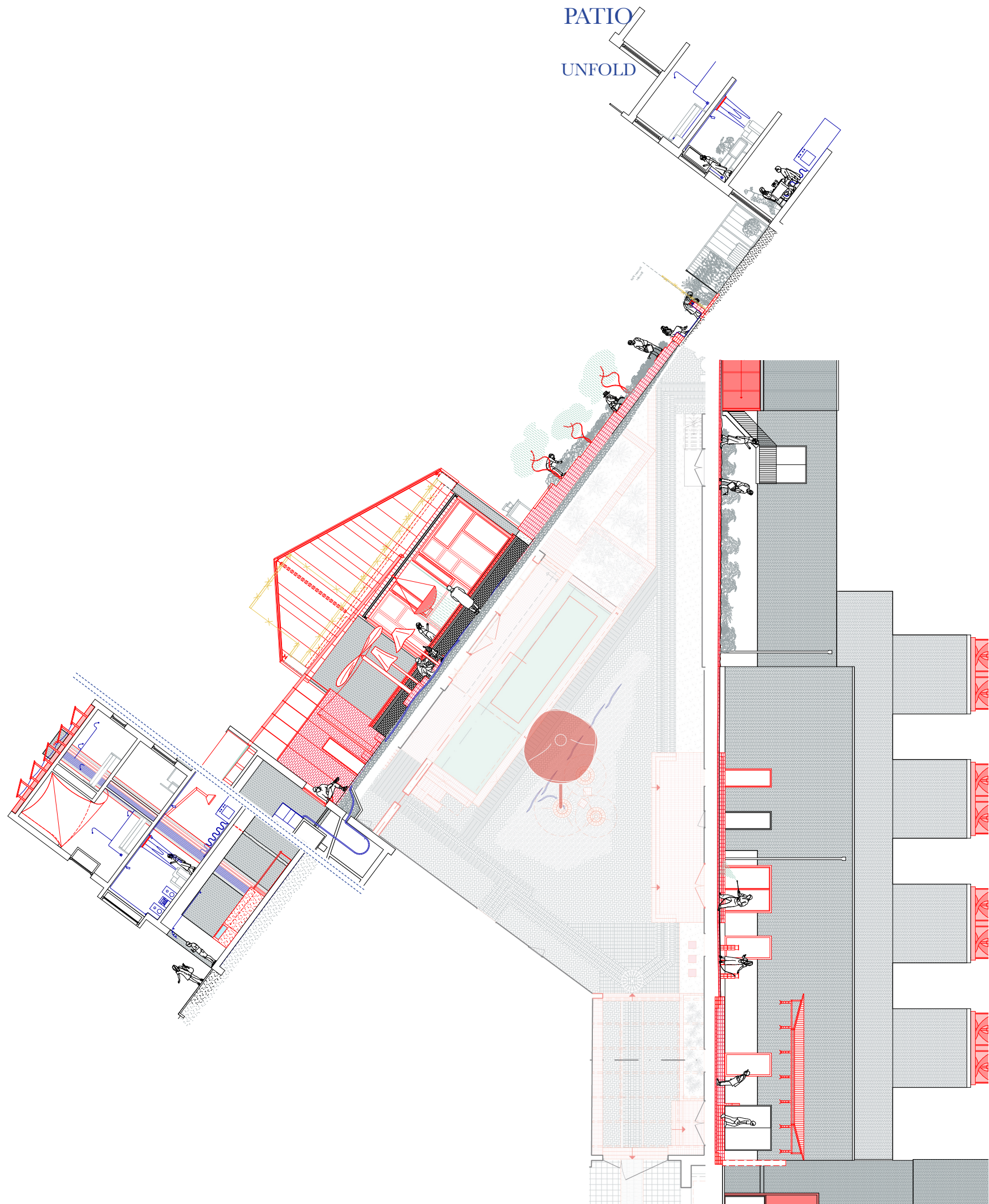

PROLIFERATION

NETWORK

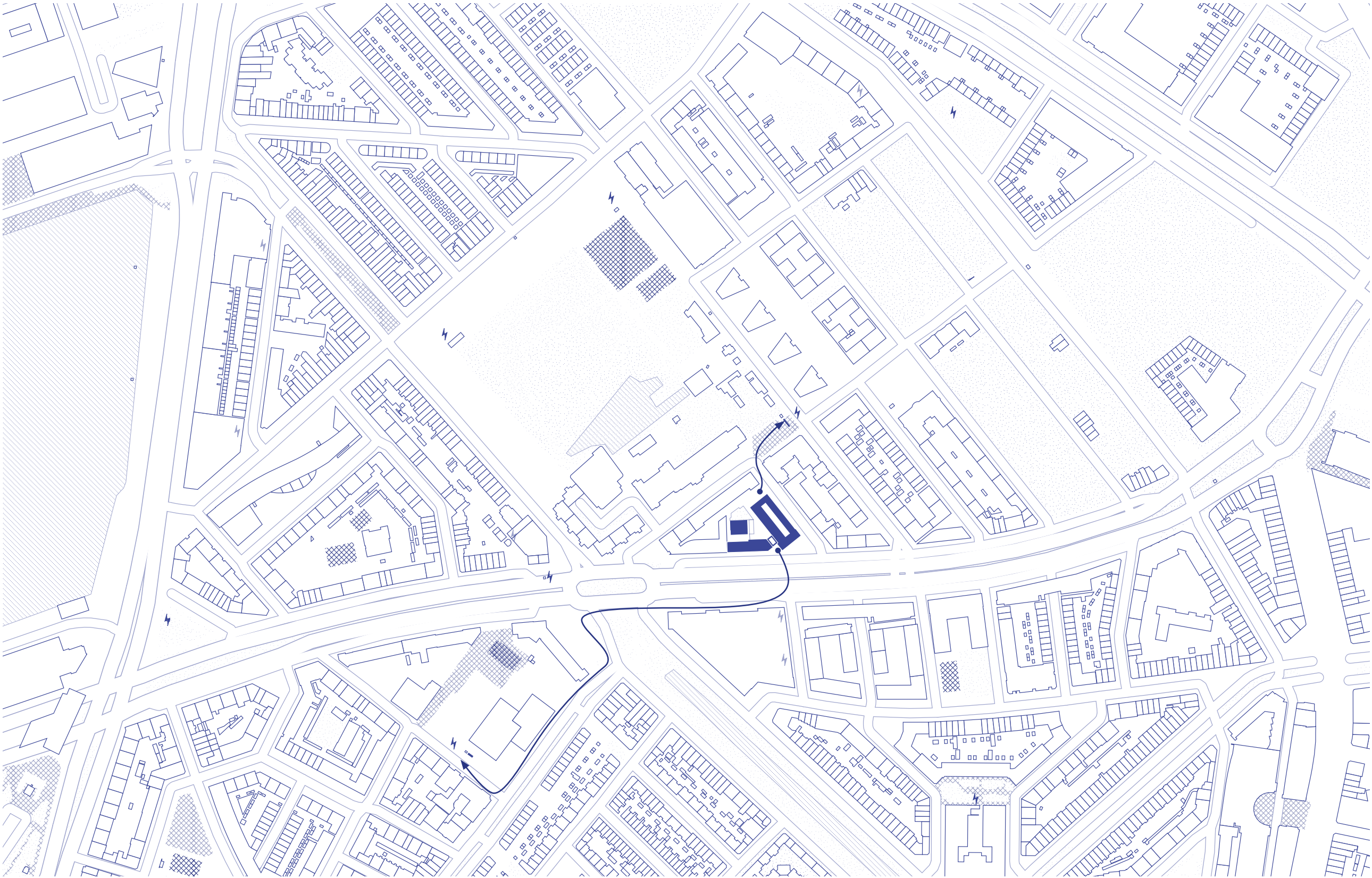

TRAFOHUIS

TRAFOHOUSE PUTSEPLEIN

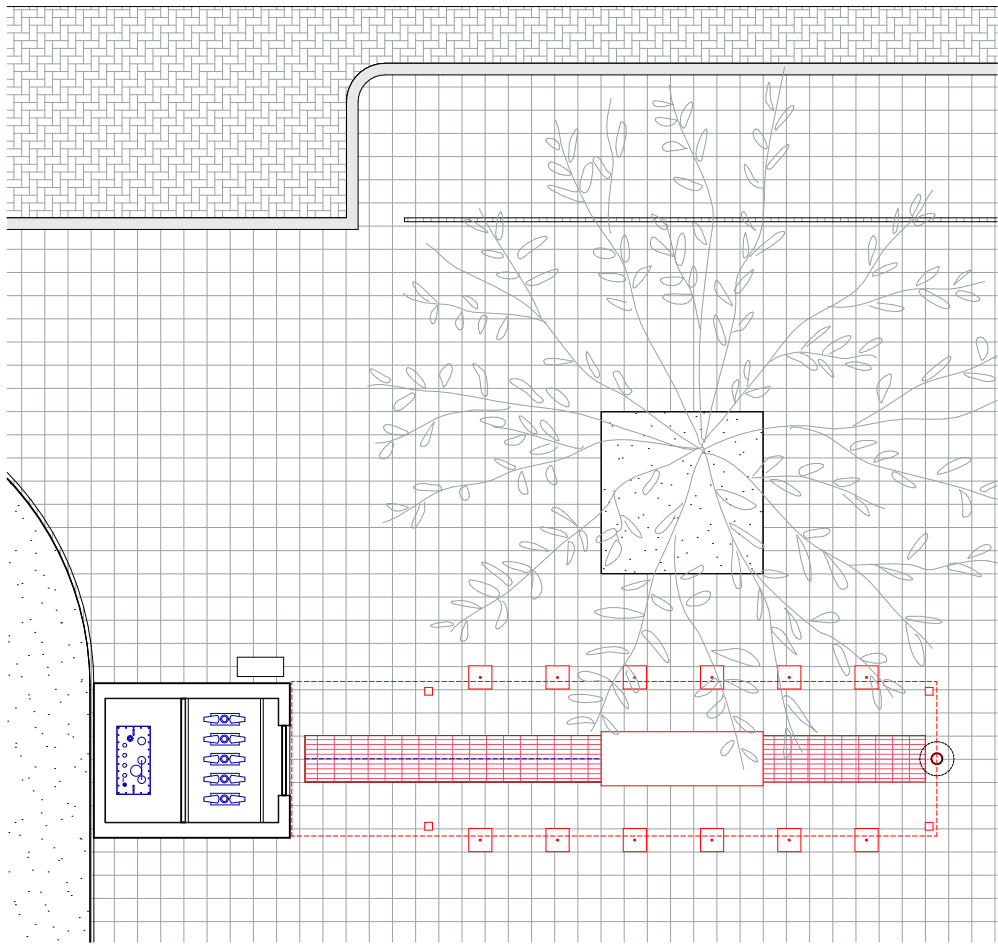
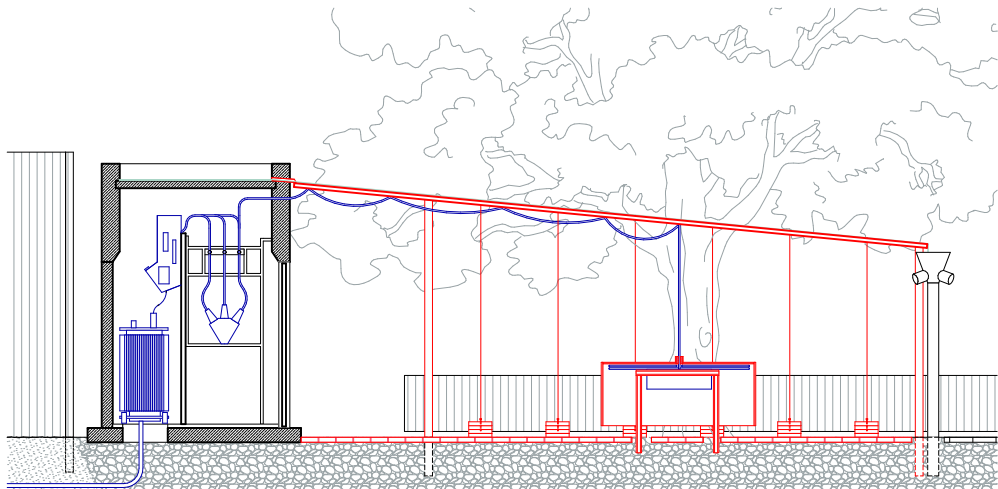

TRAFOHOUSE DE SLEUTEL

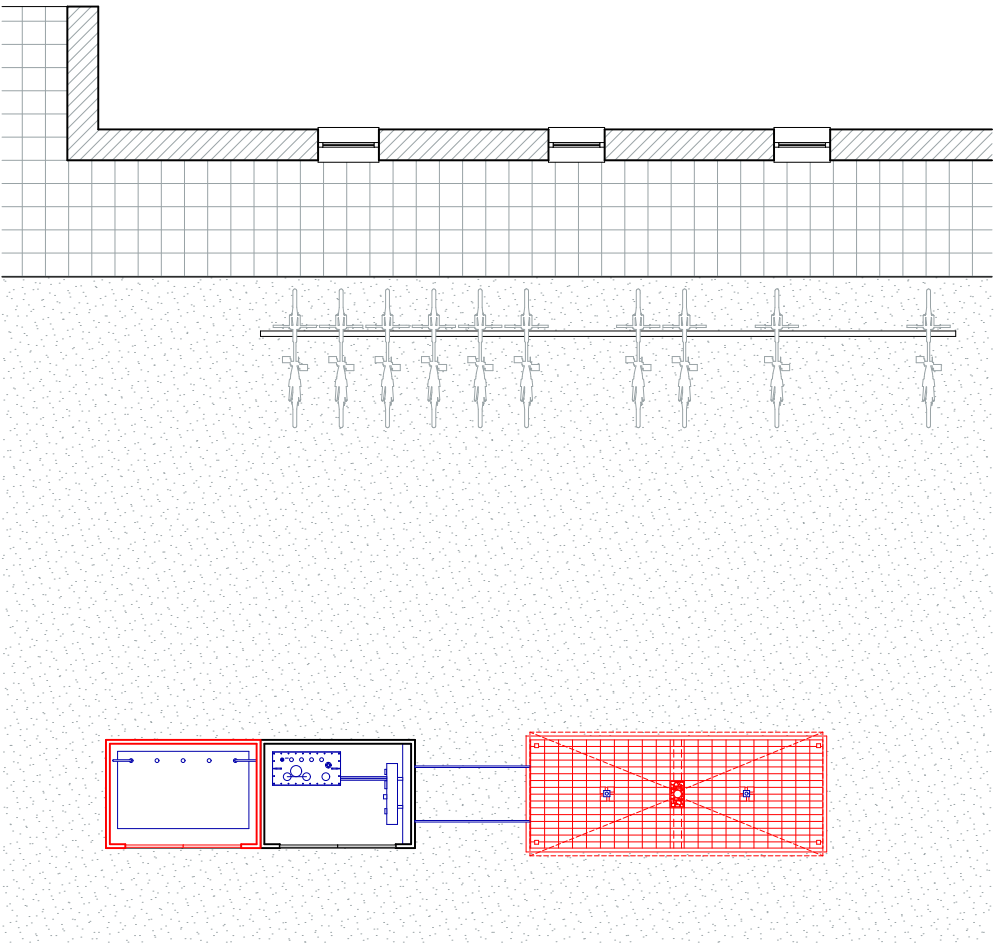
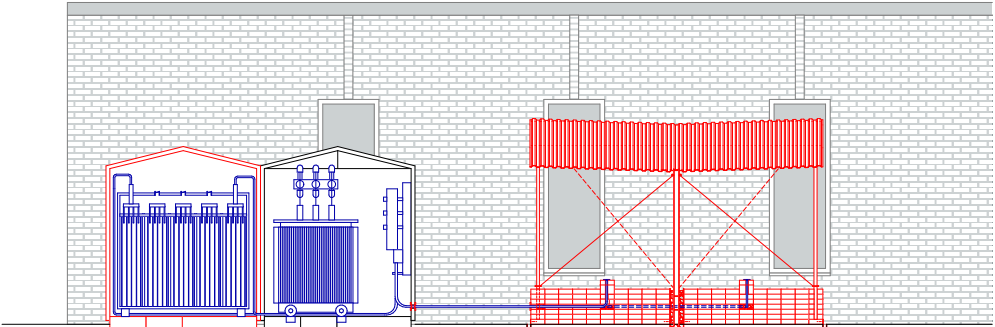

PROLIFERATION

FUTURE

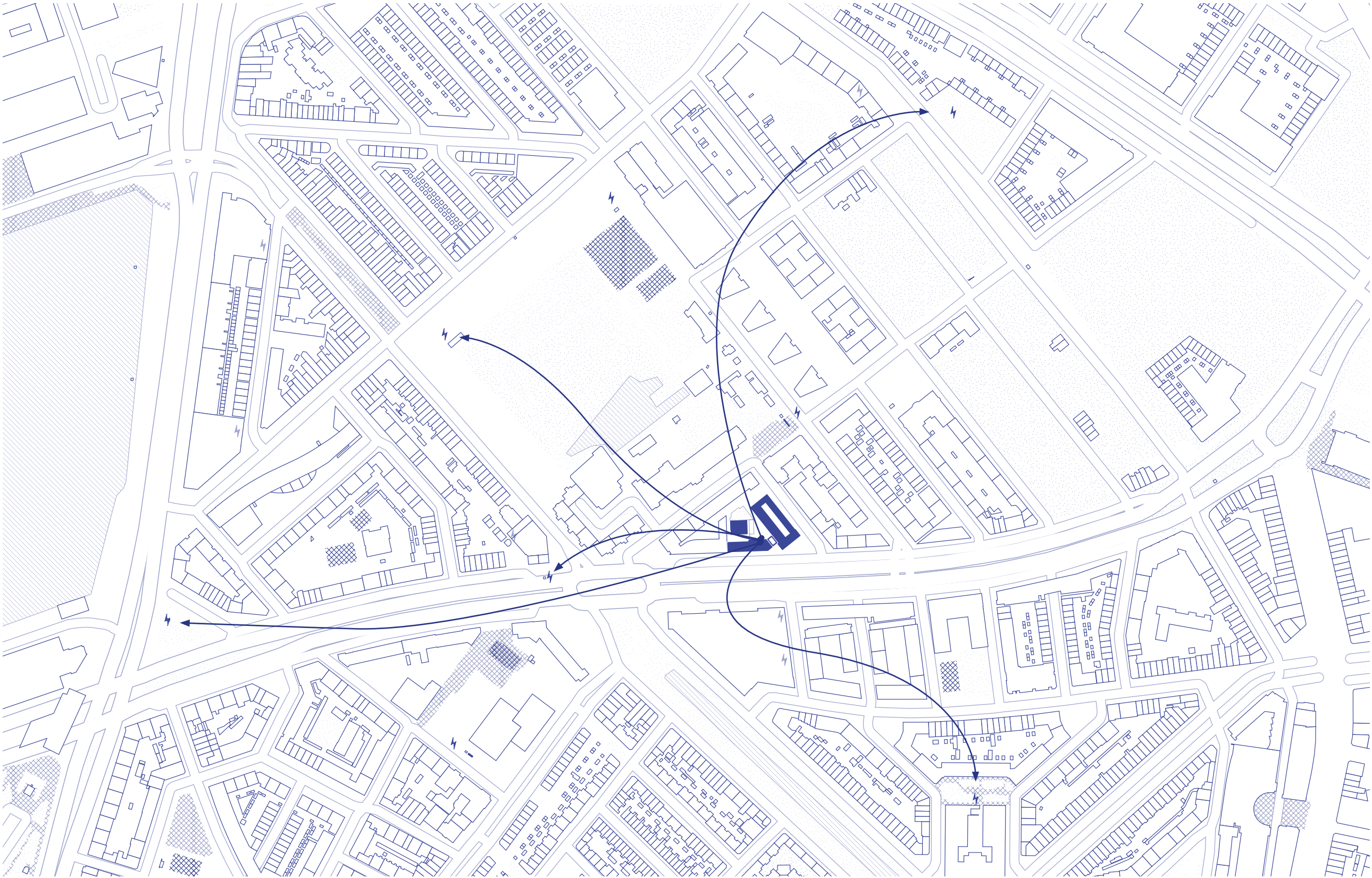

DETAILS

ARCHITECTURE INDUCING CARE, REPAIR, AND VALUE

Stela

Painted Steel Sheet,
adjustable in height
250 x 250 mm

Electrical Socket and Wiring

Concrete Paver
100 x 200 x 85 mm

Steel Wire
tensile
ø 8mm

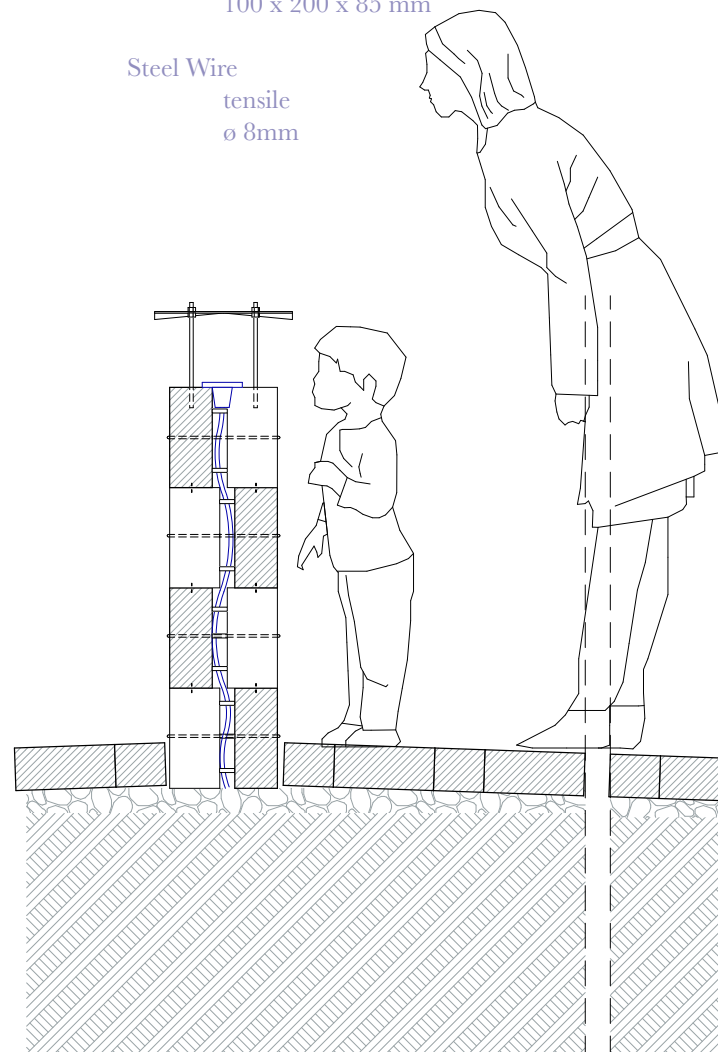

IMMEDIATE MATERIAL ENGAGEMENT
AS DEPROLETARIANISATION



DECENTRALISE & COLLECTIVISE

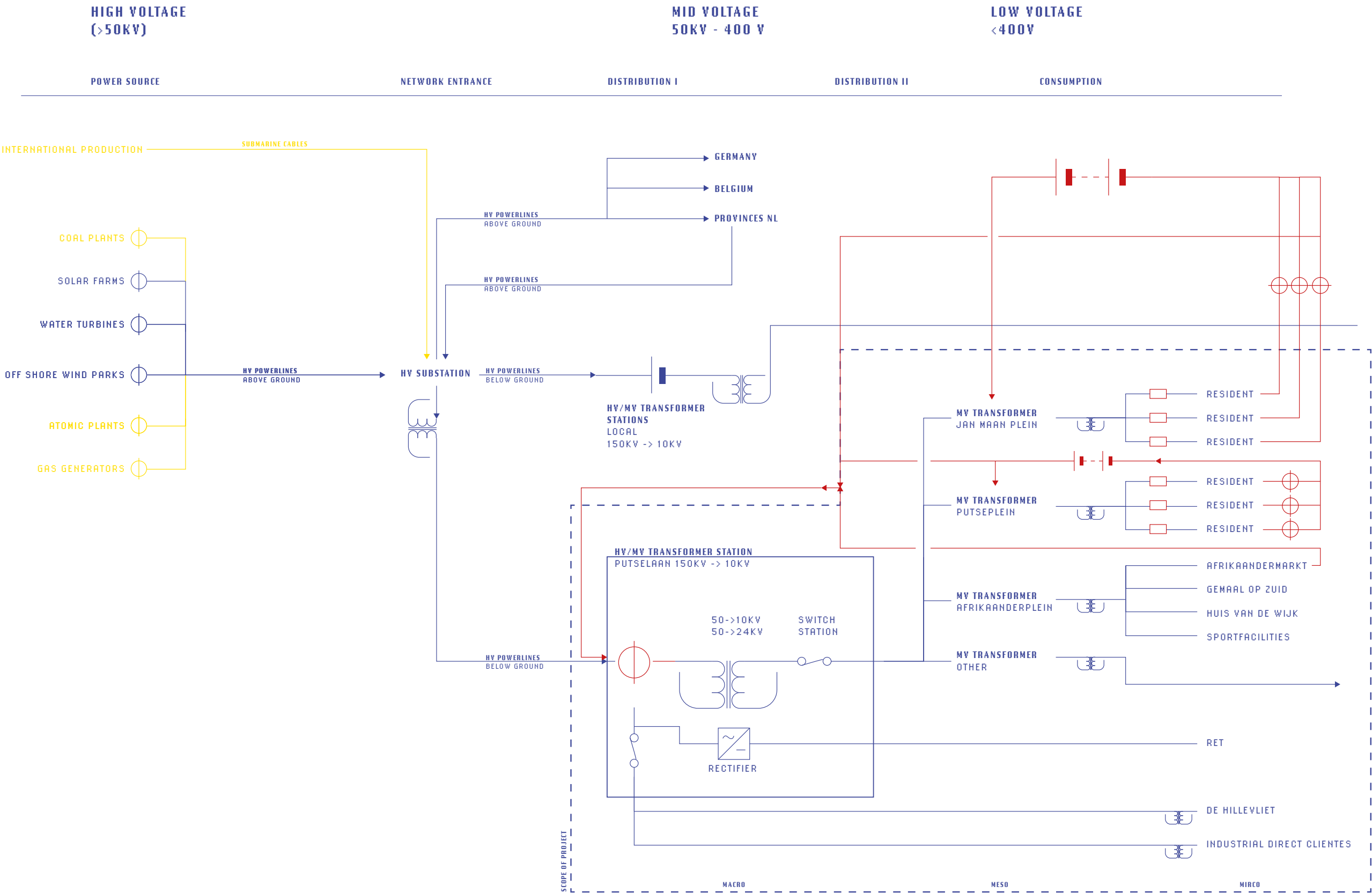

SAFETY CLEARANCES
24KV TRANSFORMER

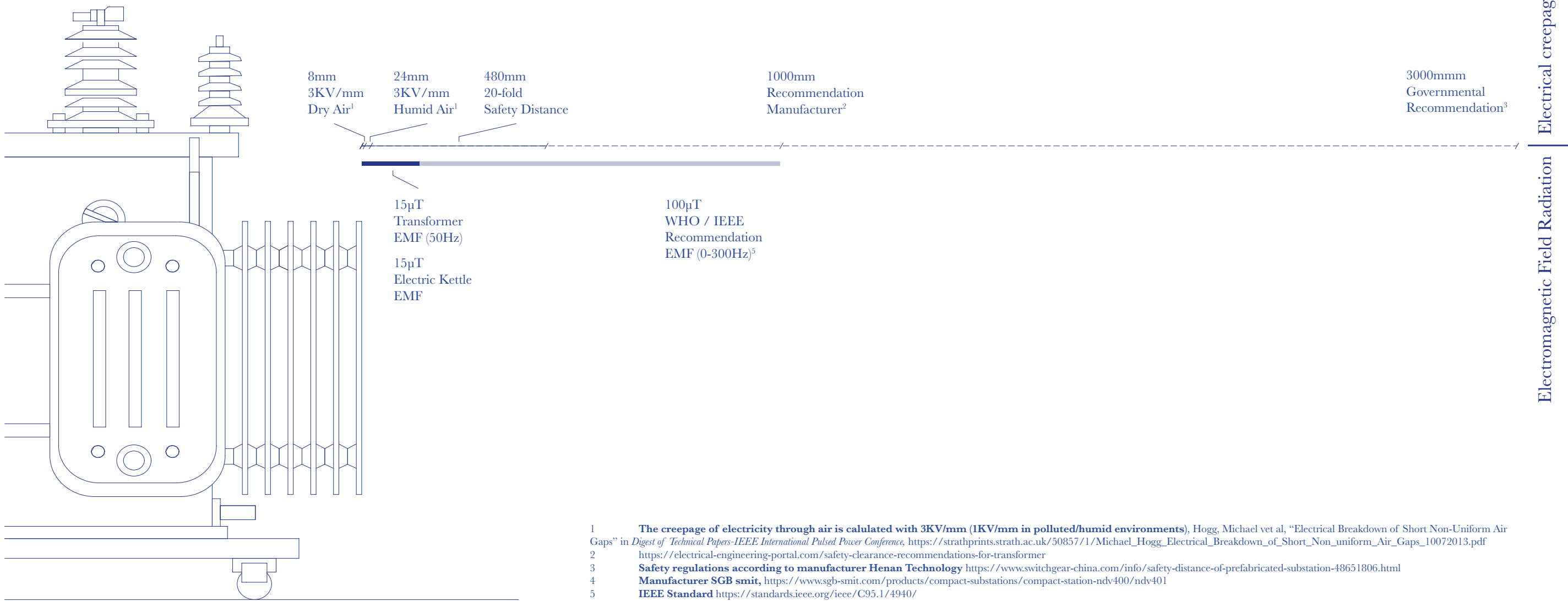

SEASONAL MAINTENANCE

MOMENTS

