

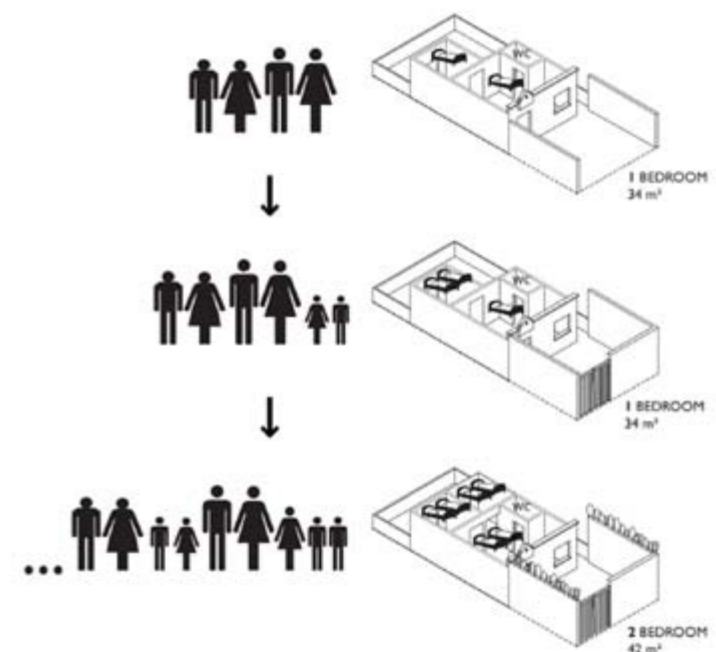

Architecture as Pedagogy

“Vocational-Secondary school-part of the improvement strategy for Riberas Del Bravo”

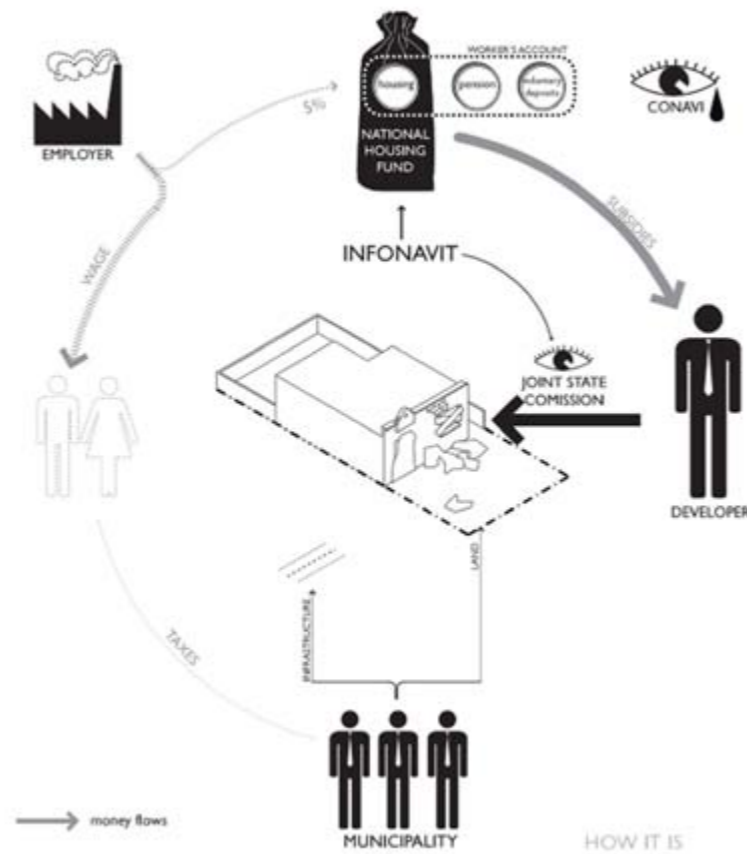

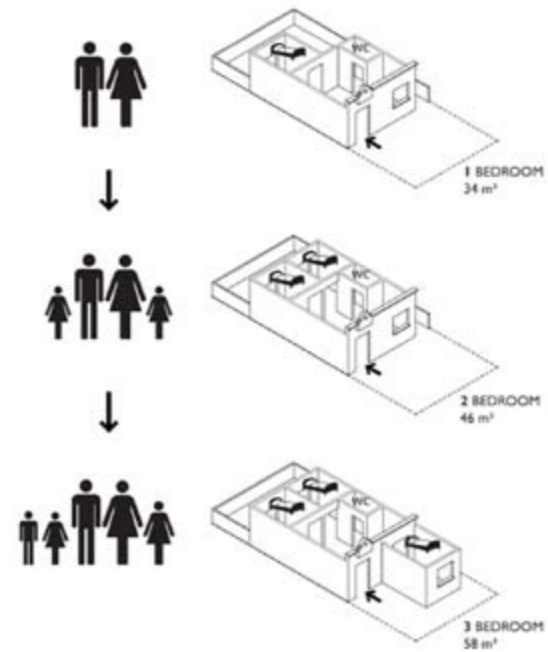

Abandoned with maintenance



Uninhabited and incomplete





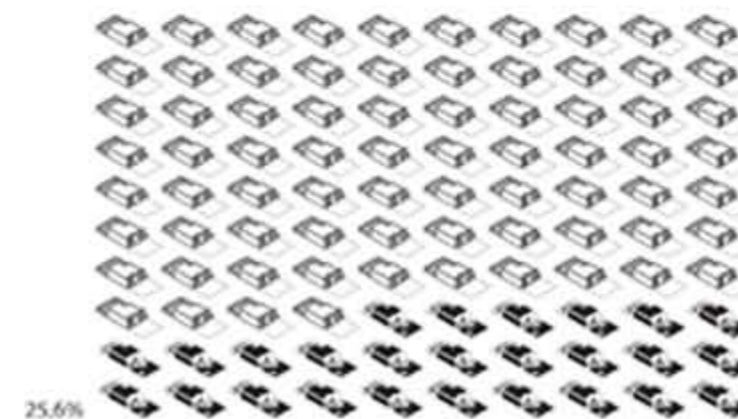





Vandalized and abandoned





LEGEND

-  PROJECT:CLINIC AND MEDICAL EDUCATION LF
-  PROJECT:TRANSPORT HUB RP
-  PROJECT:SCHOOL AND VOCATIONAL TRAINING PS
-  PROJECT:MATERIAL BANK DZ
-  PROJECT:WORKSHOP AND MARKET SS
-  PROJECT:AGUA-URBAN CONNECTORS SN
-  PROJECT:URBAN AGRICULTURE SHK
-  PROJECT:NEW HOUSING MODEL SK
-  PROJECT:DESIGN-BUILD STUDIO DL

- 
- 
- 
- 
- 
- 
- 
- 
- 

ALTERNATE SOURCES OF ECONOMY

- MICRO FINANCIAL LOANS
- URBAN FARMING
- COMMUNITY WORKSHOPS
- COMMUNITY KITCHEN
- SMALL SCALE SERVICE SECTOR
- LOCAL SHOPS
- HAIR SALON/ GARAGE

RE-STRUCTURING OF HOUSING

- INITIATION TO RESTRUCTURE INFONAVIT
- ADDRESSING RENTAL MARKETS
- ALLOWING FOR GROUP/COMMUNAL OWNERSHIP
- FORECLOSURE
- MORTGAGE REBATES IN EXCHANGE
- SQUATTING
- COMMERCIAL USE

IMPROVEMENT OF EXISTING CIVIC AMENITIES

- COMMUNITY SPACES
- BIO- REMEDIATION
- STREET FURNITURE
- URBAN EQUIPMENTS
- LANDSCAPING EXISTING FACILITIES
- CAR POOL TRANSPORTATION
- BUS STOPS
- GRAFFITI ADVERTISEMENTS

SOCIAL ENHANCEMENT

- RECURRENT SOCIAL EVENTS
- INFORMAL PUBLIC MEETING SPACES
- PLATFORM FOR SOCIAL INITIATIVES
- VOCATIONAL TRAINING
- COMMUNITY EDUCATION

DENSIFICATION

- MUNICIPAL FUNDING FOR INFRASTRURE PROJECTS WORK SHOPS
- TEMPORARY WORKSHOPS/TRAINING FOR PROJECTS
- WATER INFRASTRURE PROJECT
- CONSTRUCTION EDUCATION
- COMMUNITY TRAINING
- RECURRENT SOCIAL EVENTS
- REINFORCING COMMUNITY SENSE
- COMMUNITY SPACE
- PLATFORM FOR SOCIAL INITIATIVES



- NEW RESIDENTS
- DIVERSIFICATION
- HOTELS
- DORMITORIES
- LODGE
- HOUSE EXTENSIONS

- HEALTH CARE CLINICS
- MEDICAL SCHOOL
- SPORTS FACILITIES
- COMMUNITY CENTER
- SECONDARY SCHOOLS
- VOCATIONAL SCHOOLS
- WASTE WATER TREATMENT PLANT
- SEWAGE TREATMENT PLANT
- LANDSCAPING
- REDEFINING STREET HIERARCHY

- PUBLIC PROMENADE ALONG CANAL
- ESTABLISHMENT OF CO-OPERATIVES:
- URBAN AGRICULTURE, TRANSPORT,
- COMMERCIAL WORKSHOPS
- CULTURAL FACILITIES
- MUNICIPAL WARD SYSTEM
- MUNICIPAL REPRESENTATIVES

FORMALIZATION

- FEDERAL FUNDING FOR PUBLIC SCHOOLS
- {RAND} EDUCATIONAL PROGRAM
- SEGOB FEDERAL GRANT FOR EDUCATION
- COMMUNITY CENTER
- COMMUNITY MANAGED SCHOOLS;
- VOCATIONAL SCHOOL
- SECONDARY AND SUPERIOR SCHOOL



STAGE I: WORKSHOP

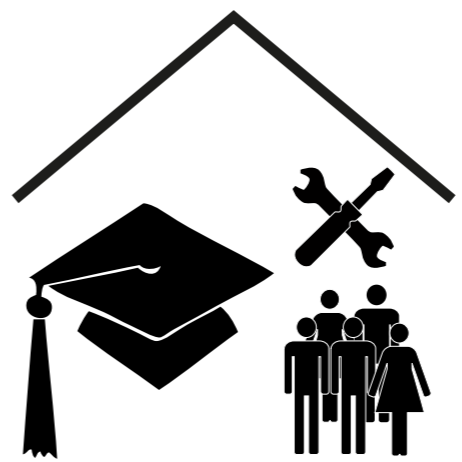

STAGE II: SCHOOL

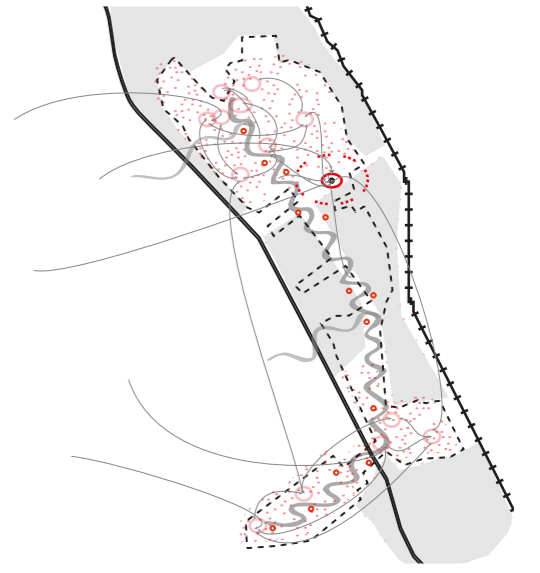



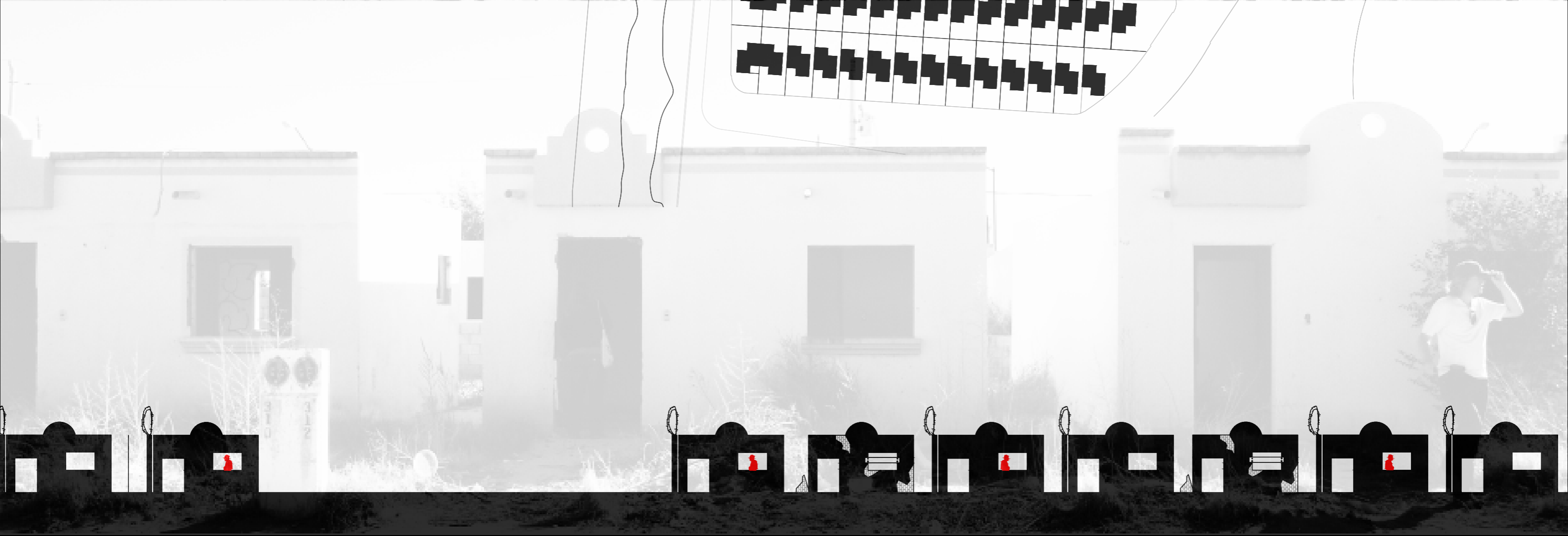
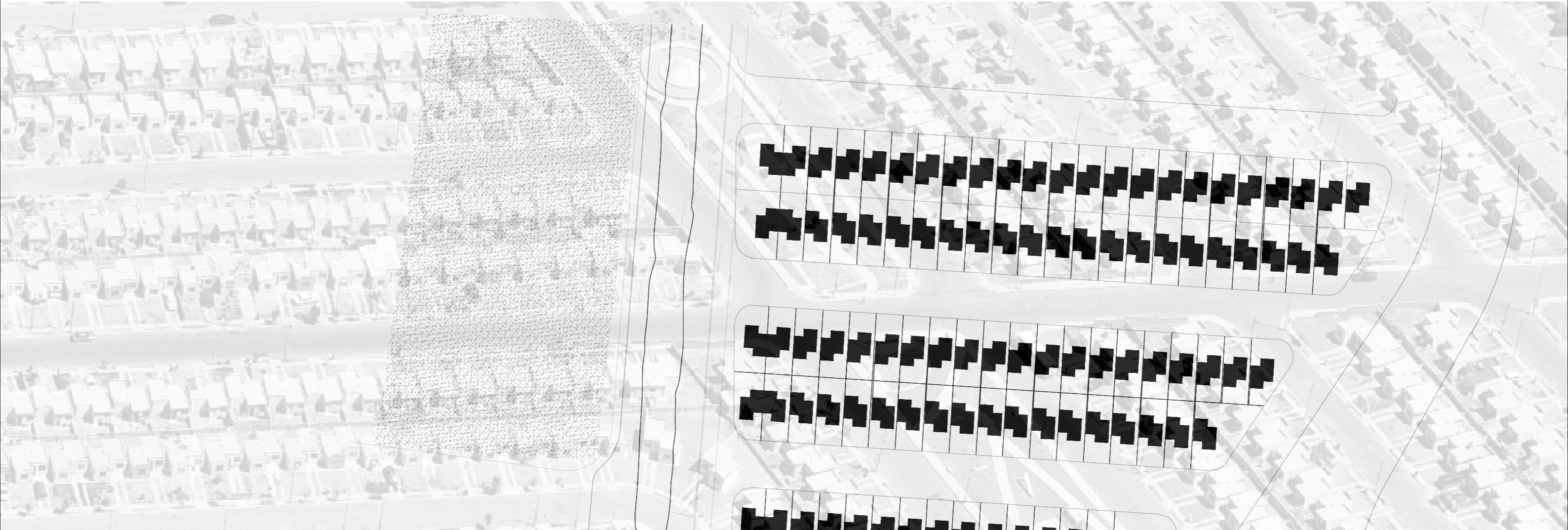

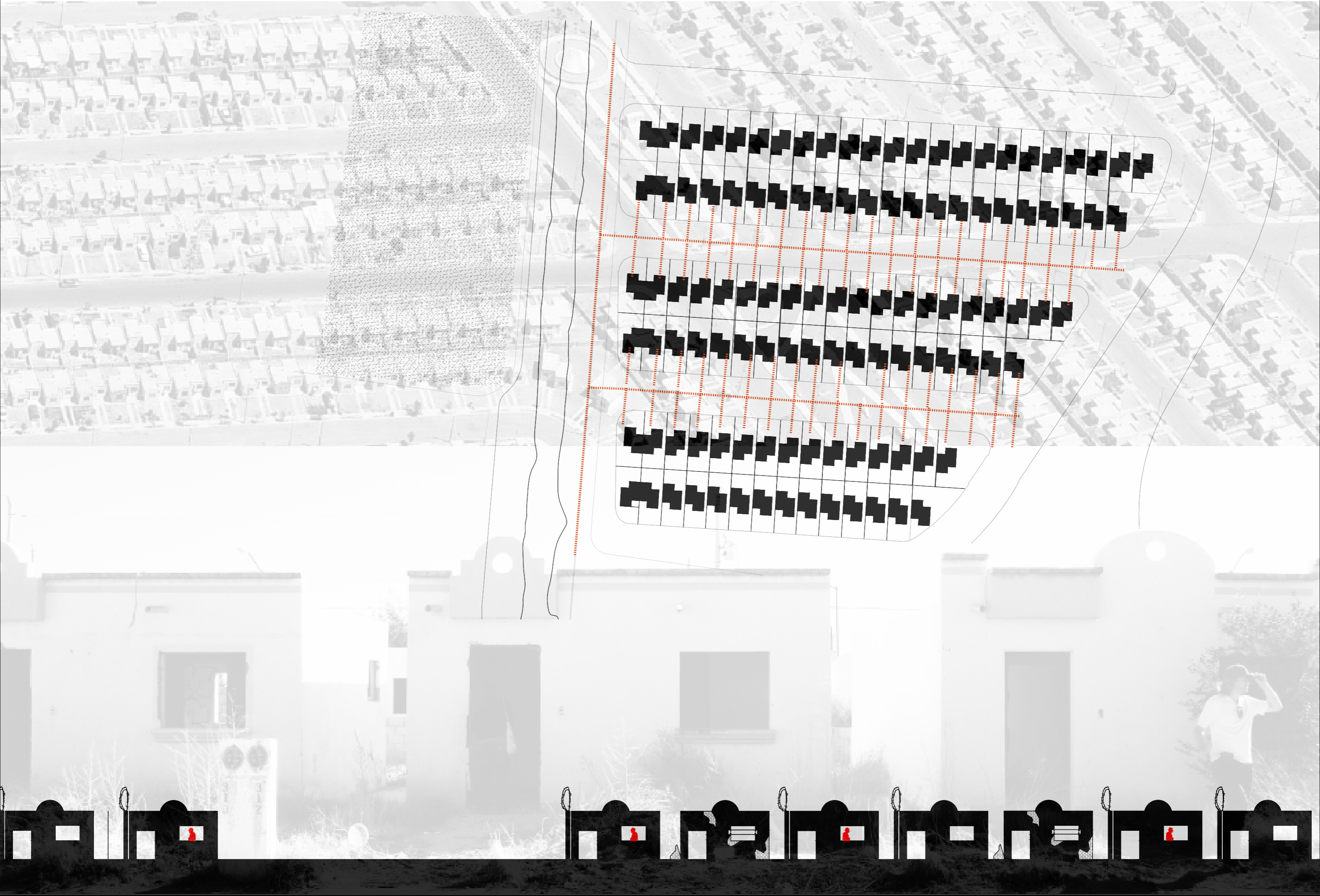

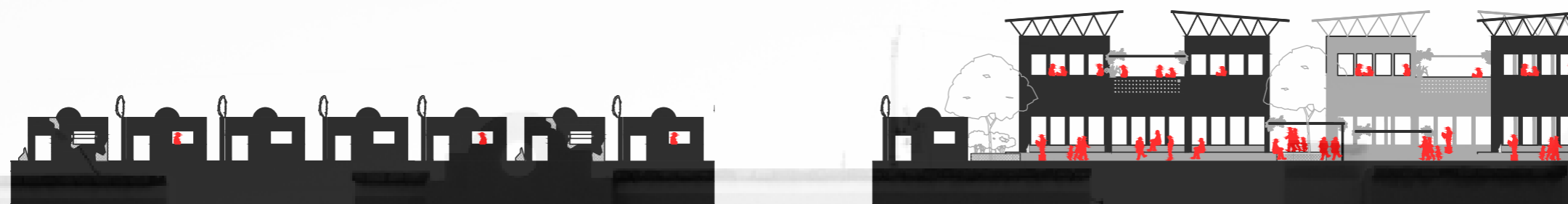

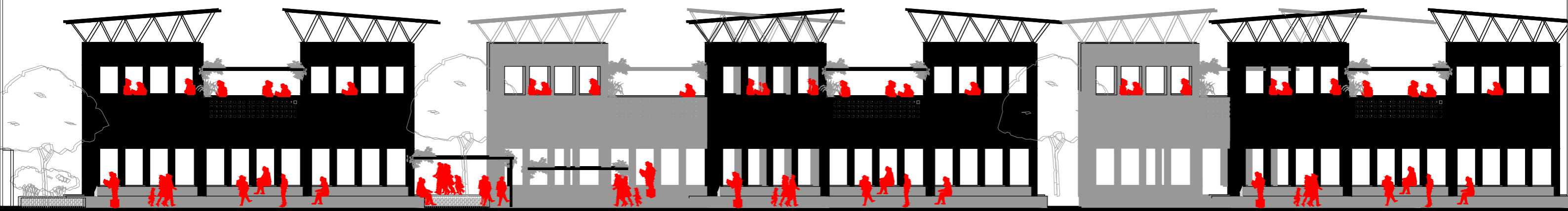
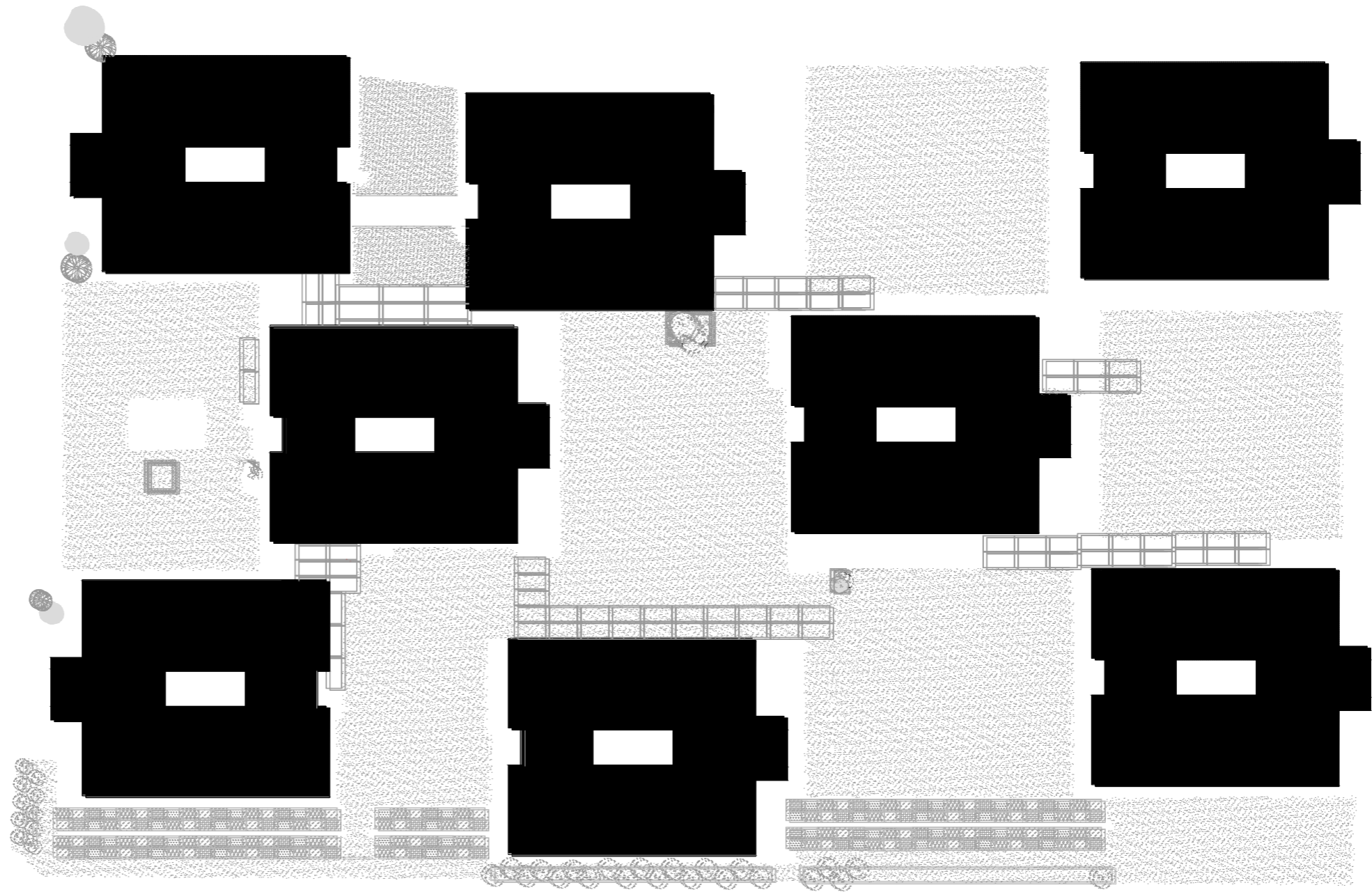

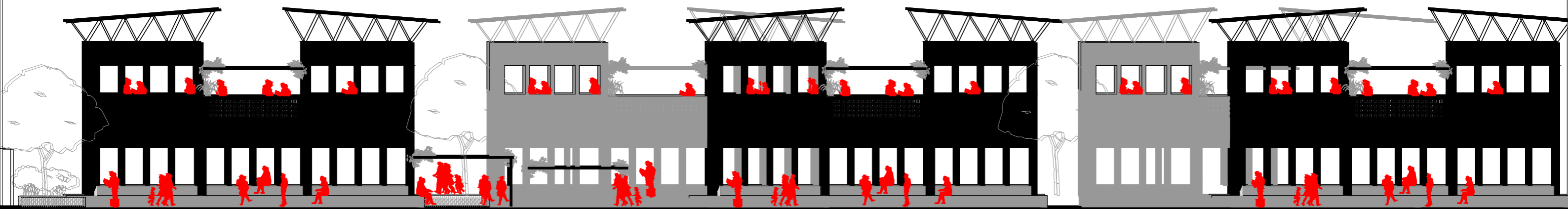
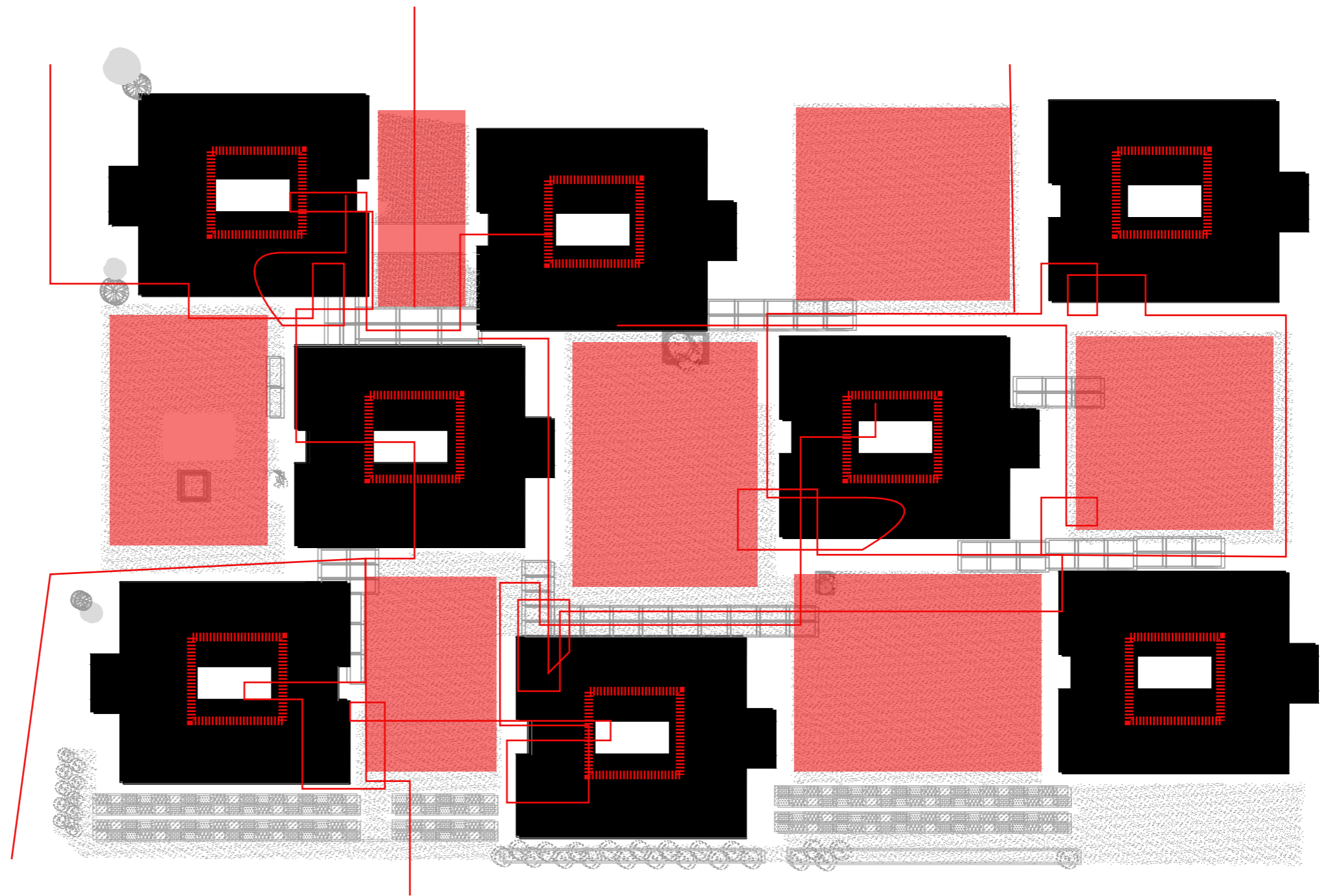

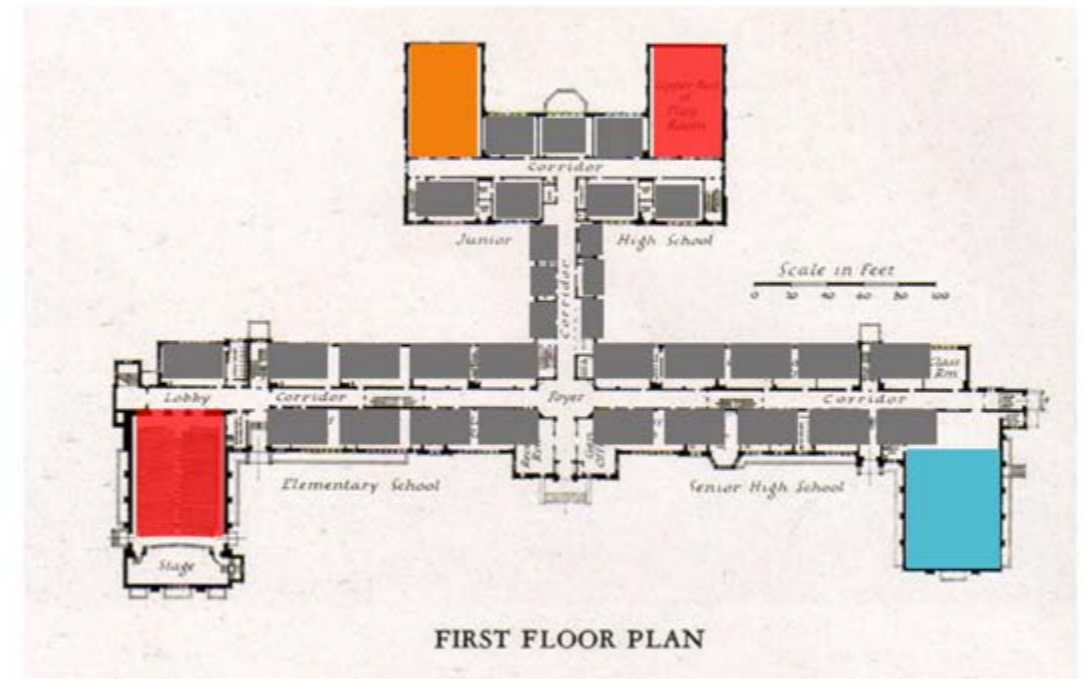

DENSIFICATION

MUNICIPAL FUNDING FOR INFRASTRURE PROJECTS WORK SHOPS

TEMPORARY WORKSHOPS/TRAINING FOR PROJECTS

WATER INFRASTRURE PROJECT CONSTRUCTION EDUCATION COMMUNITY TRAINING

RECURRENT SOCIAL EVENTS REINFORCING COMMUNITY SENSE COMMUNITY SPACE PLATFORM FOR SOCIAL INITIATIVES



STAGE I: WORKSHOP

FORMALIZATION

FEDERAL FUNDING FOR PUBLIC SCHOOLS {RAND} EDUCATIONAL PROGRAM
SEGOB FEDERAL GRANT FOR EDUCATION

COMMUNITY CENTER
COMMUNITY MANAGED SCHOOLS;

VOCATIONAL SCHOOL
SECONDARY AND SUPERIOR SCHOOL

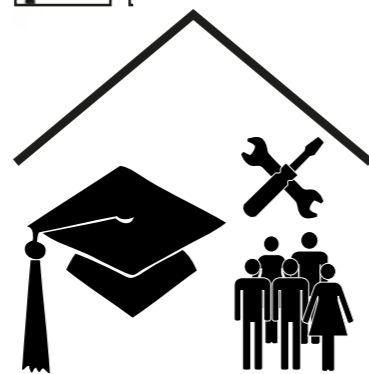

STAGE II: SCHOOL

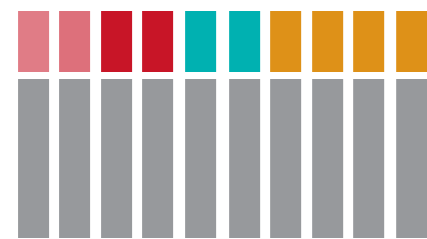



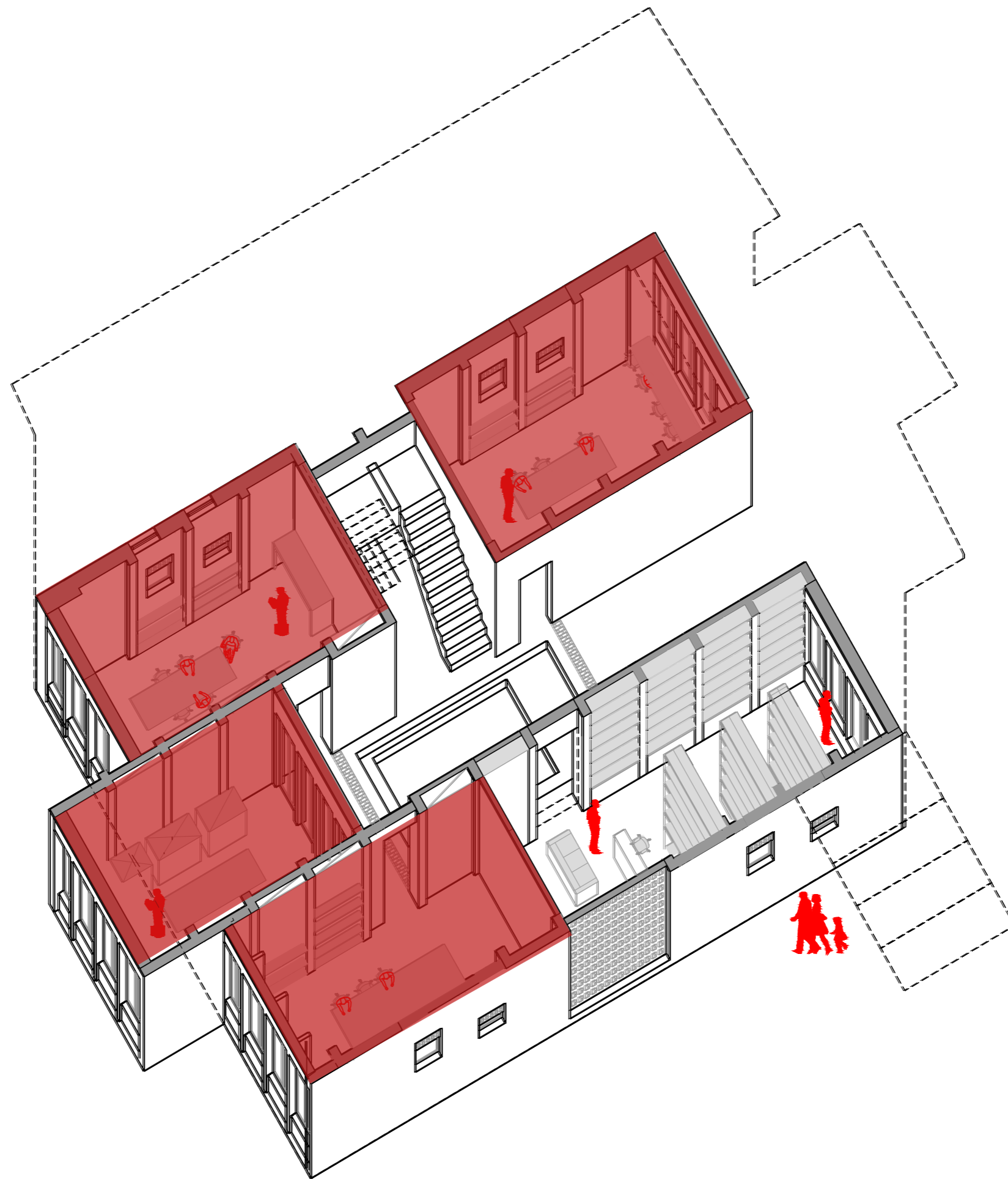



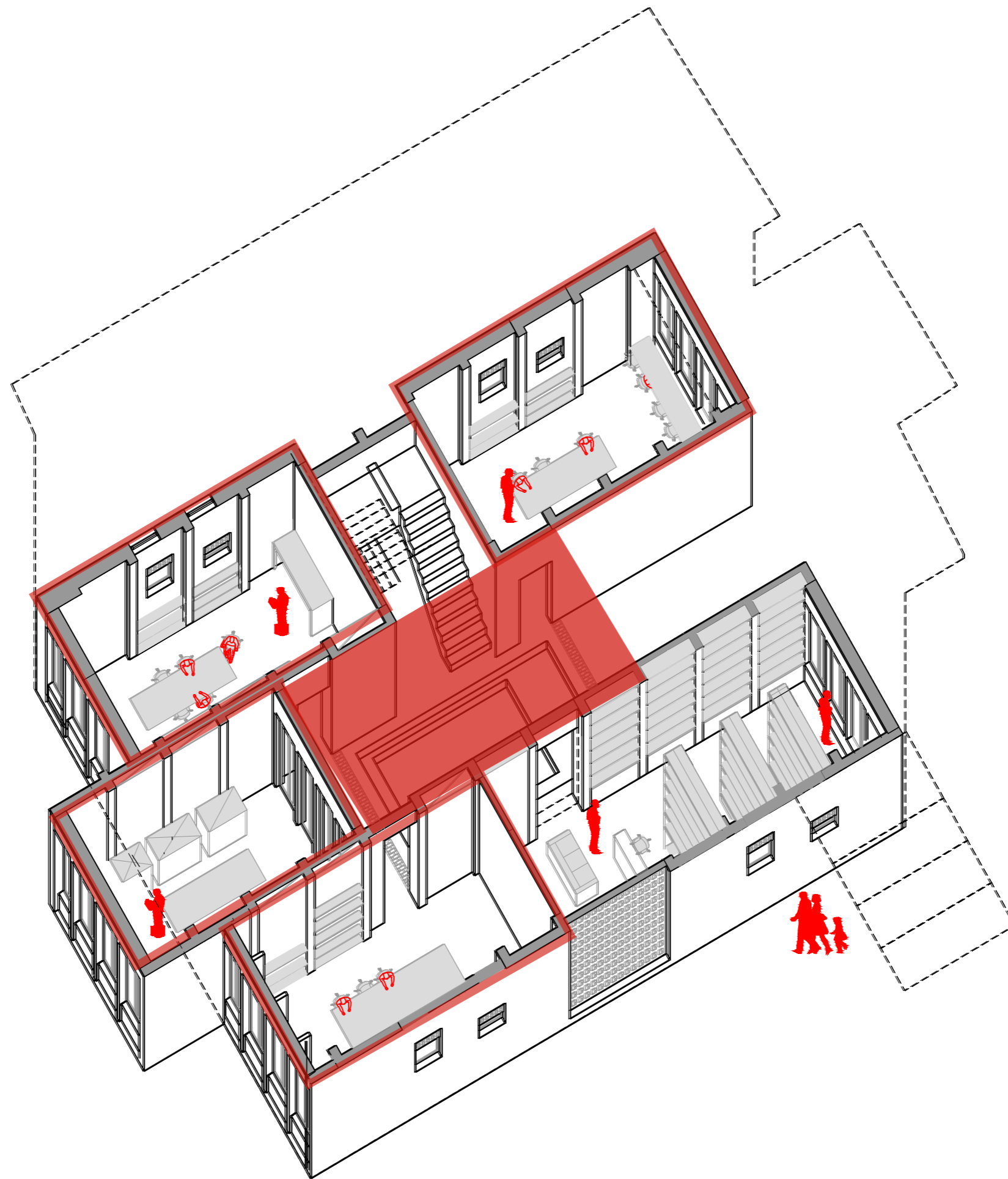



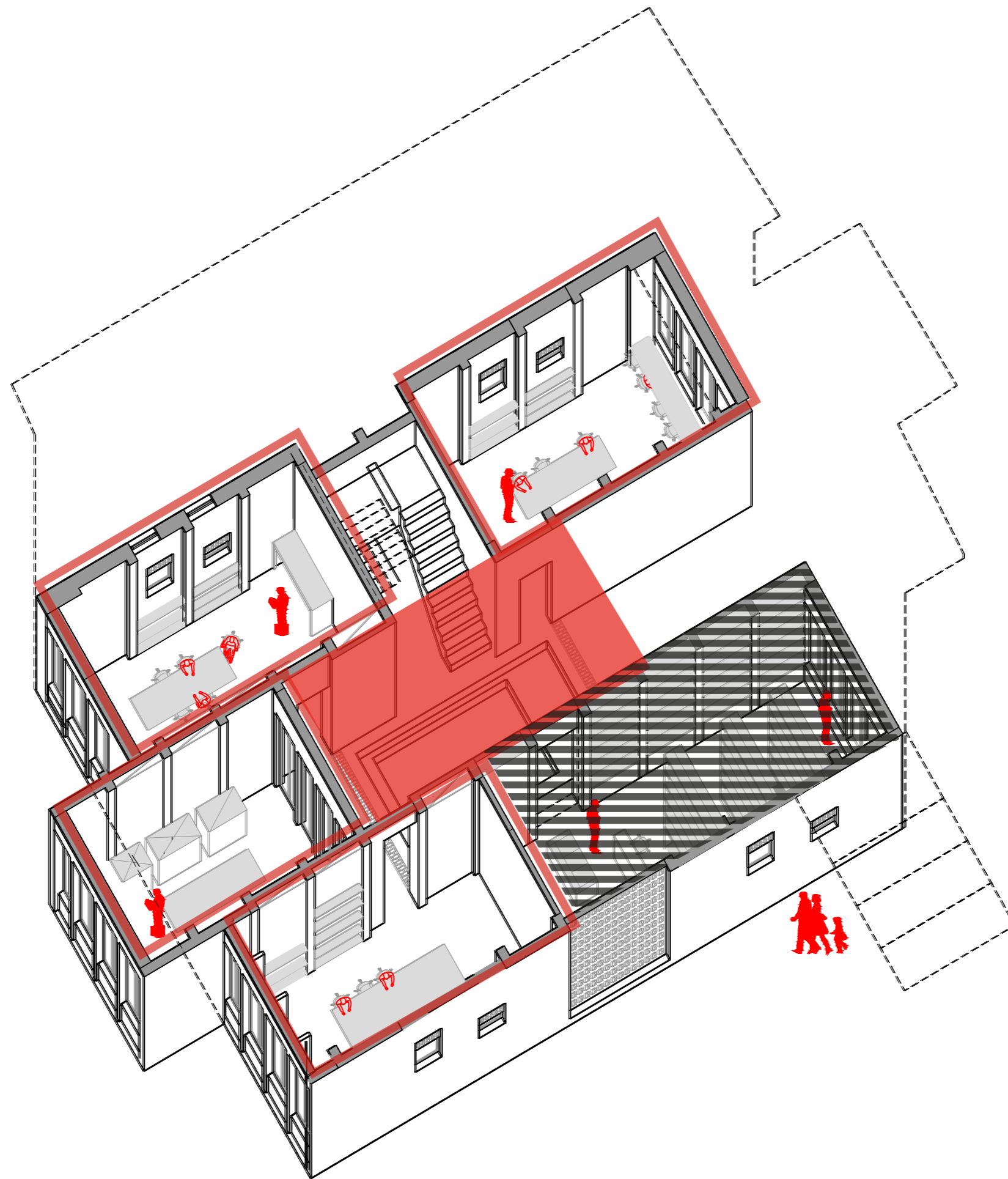







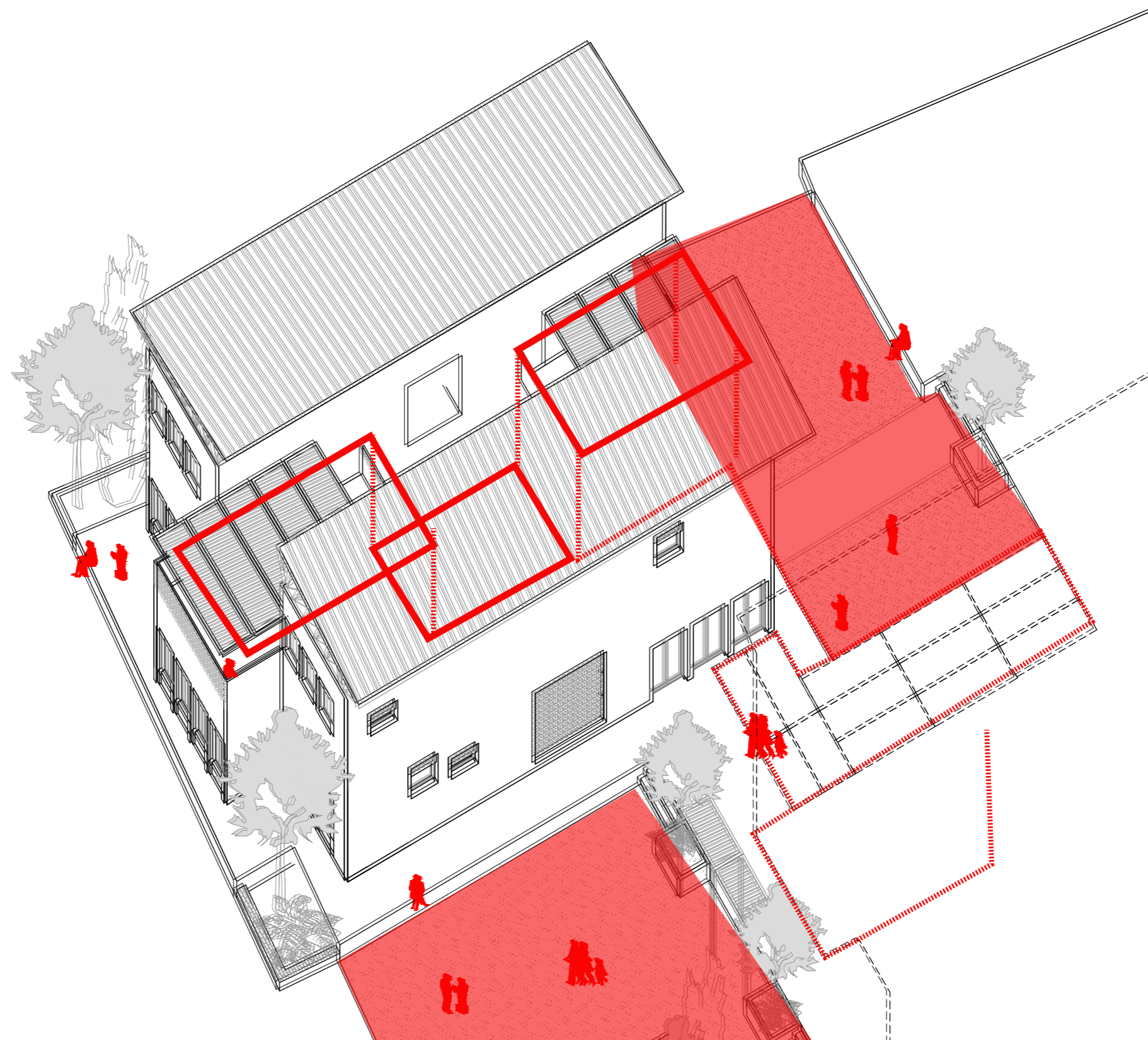

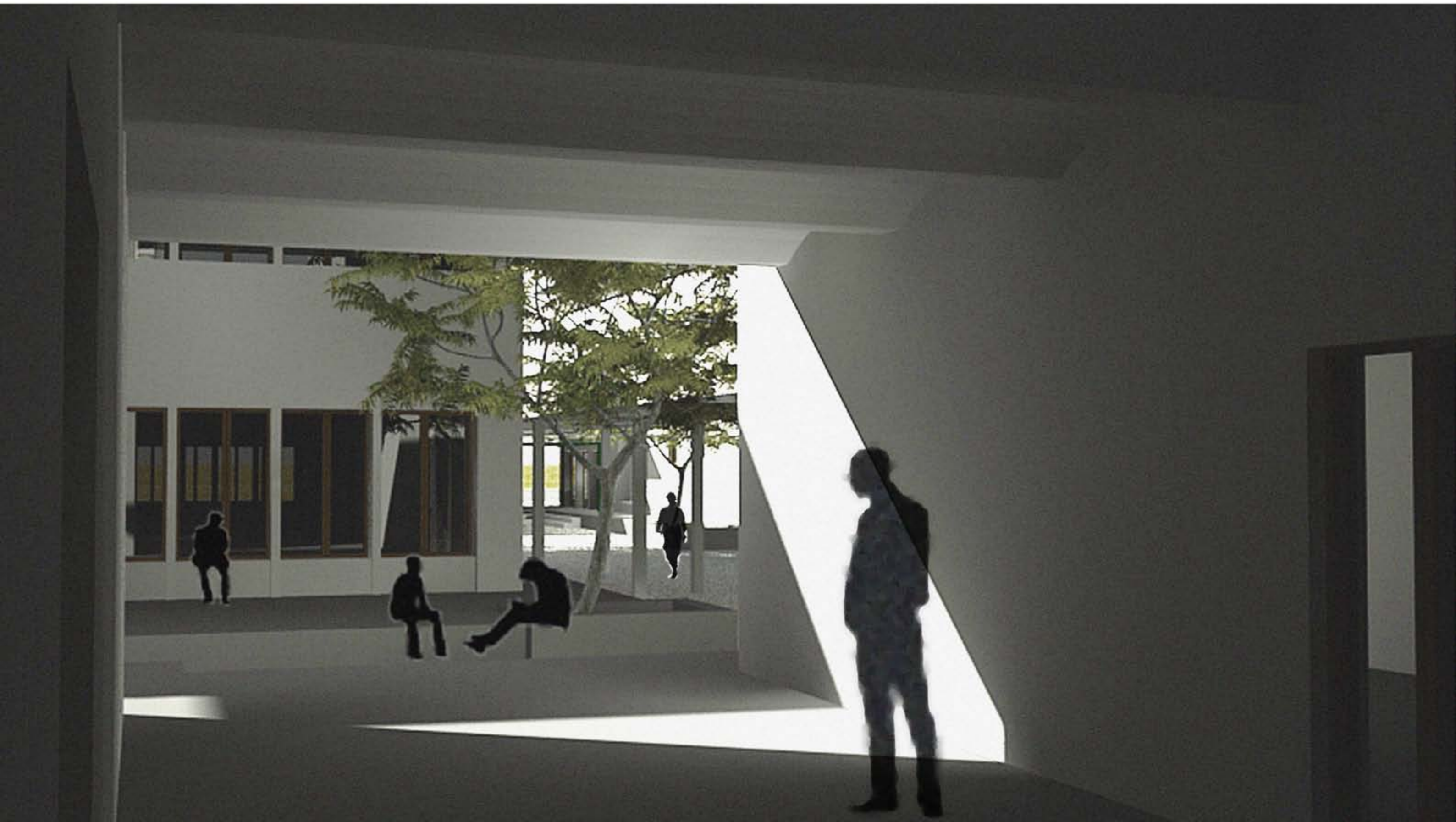



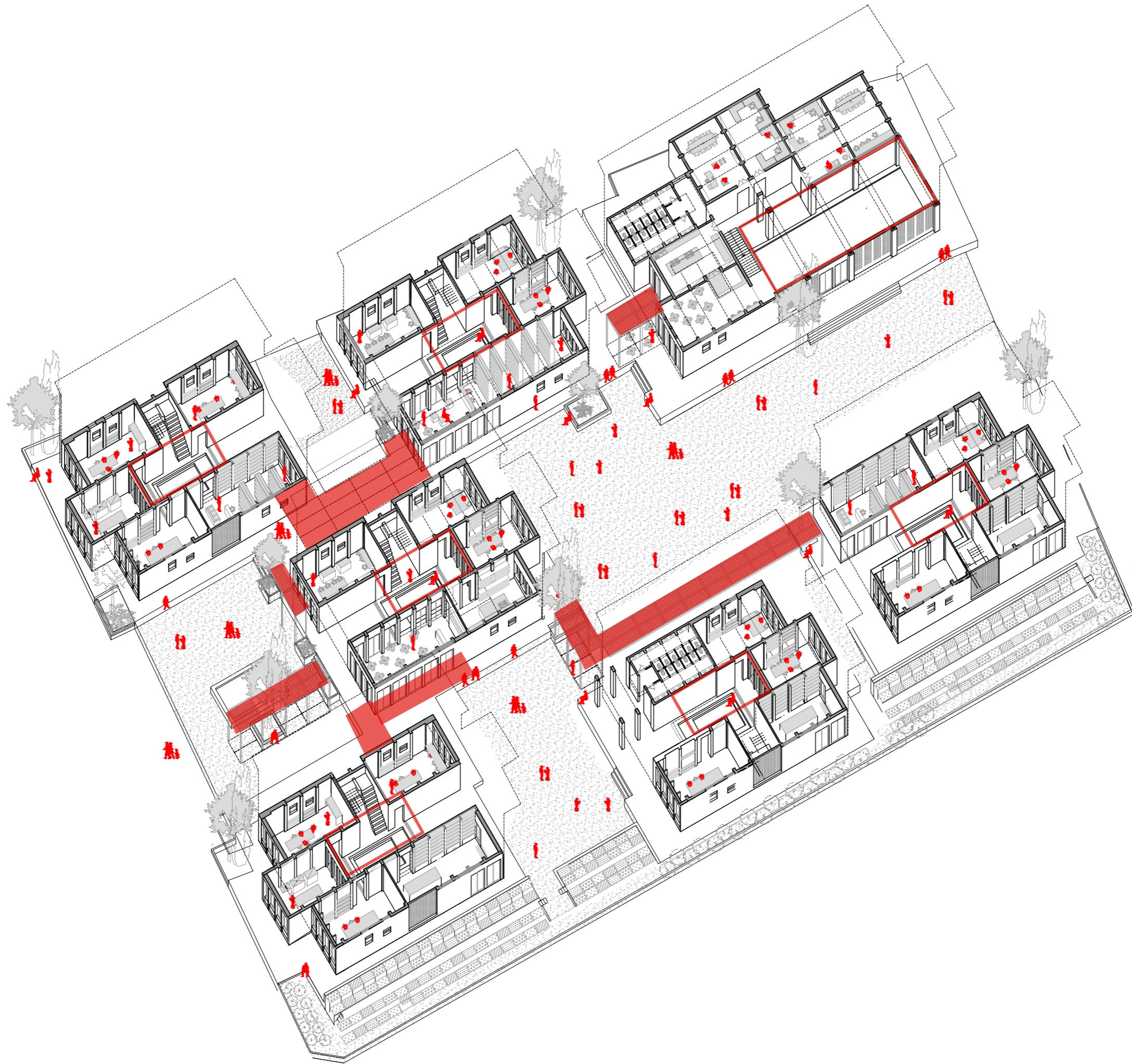



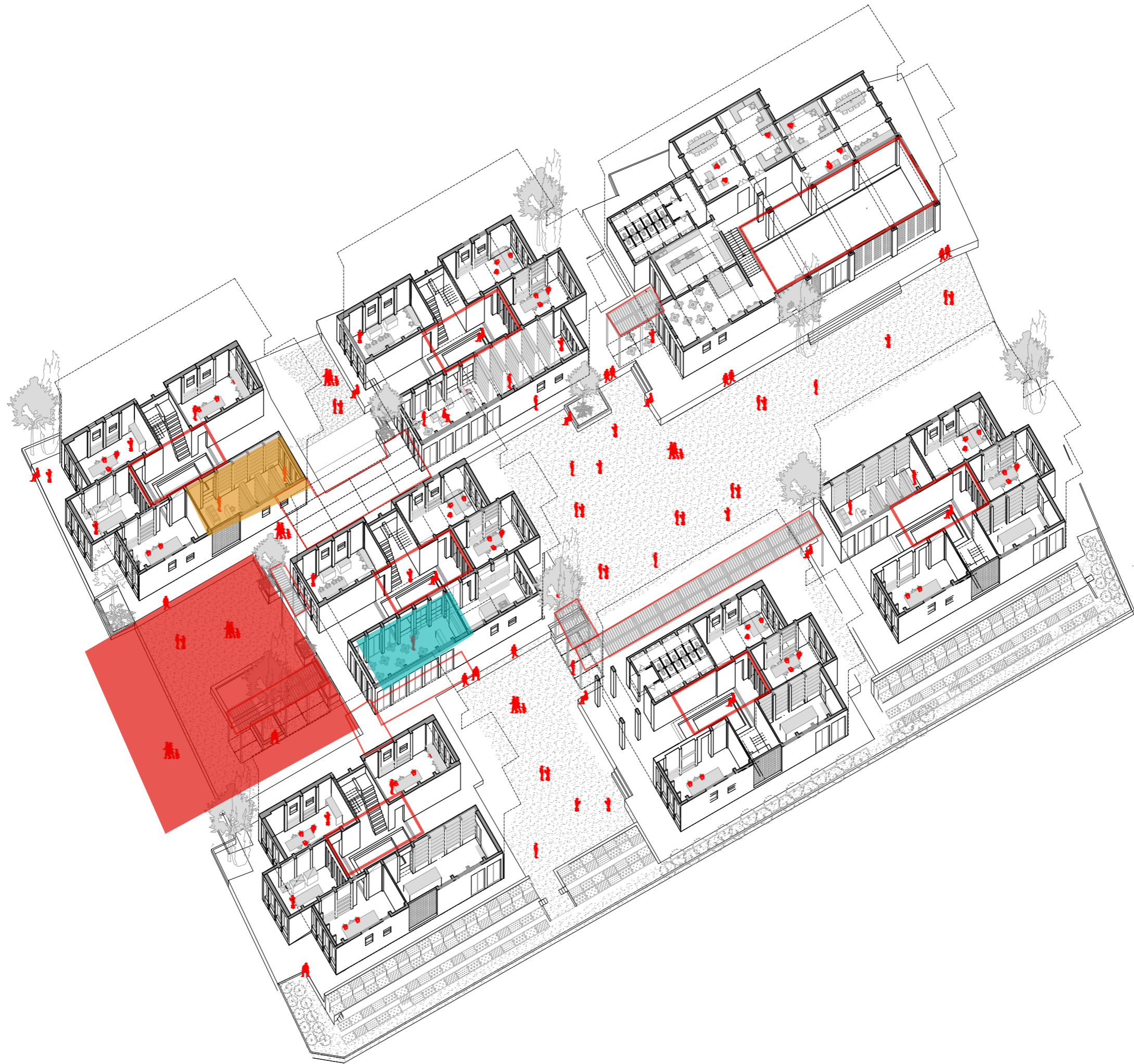





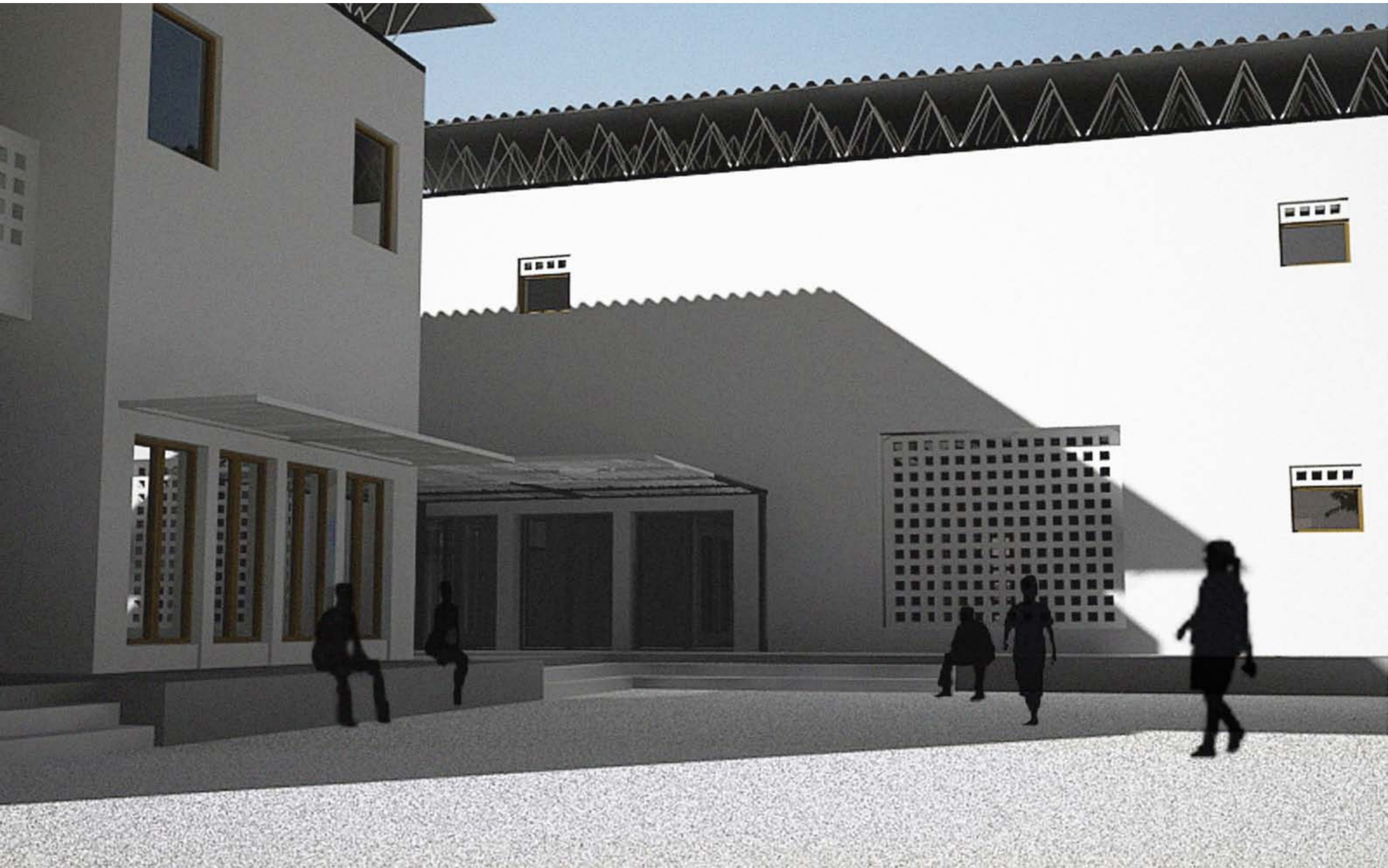







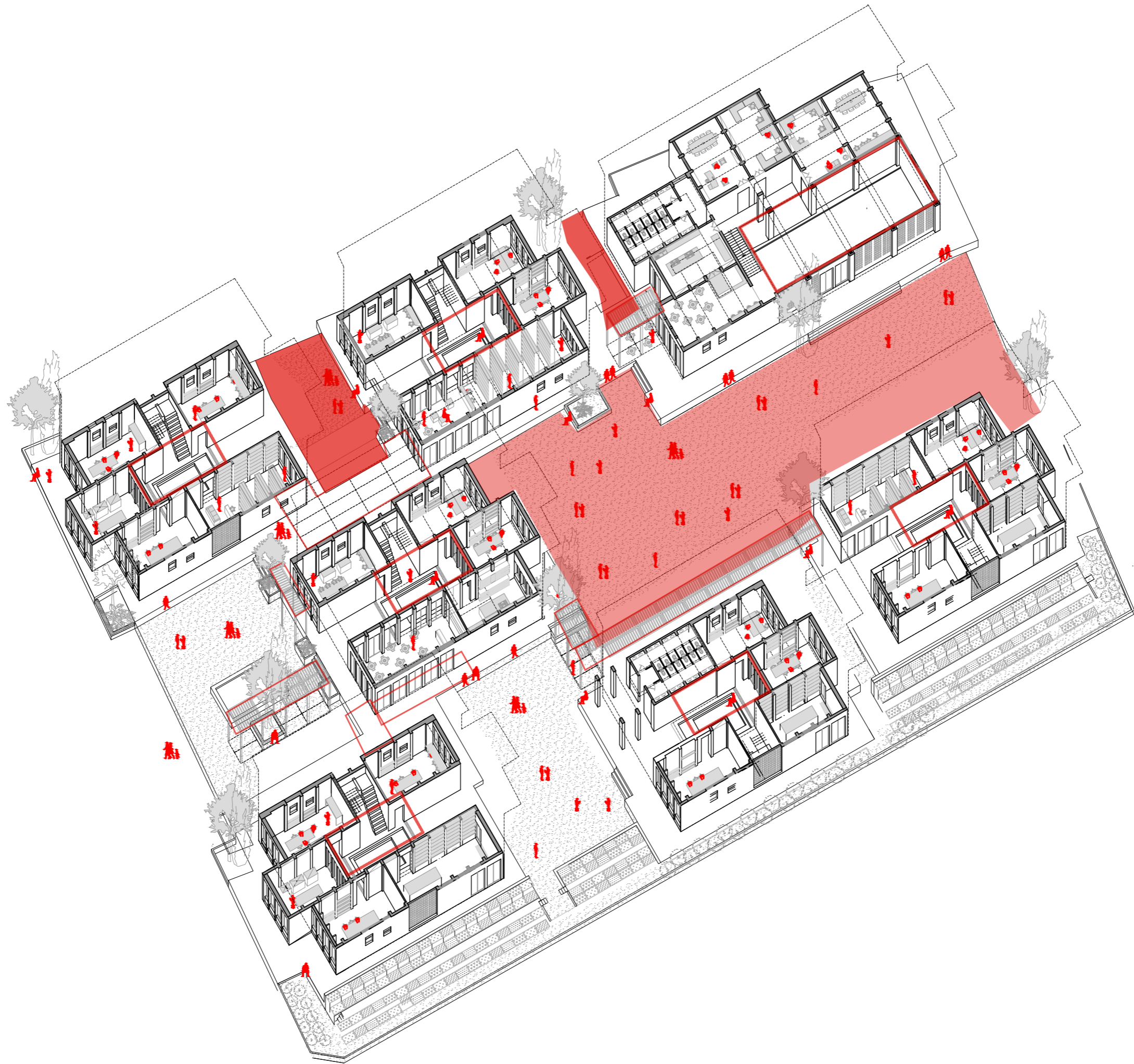



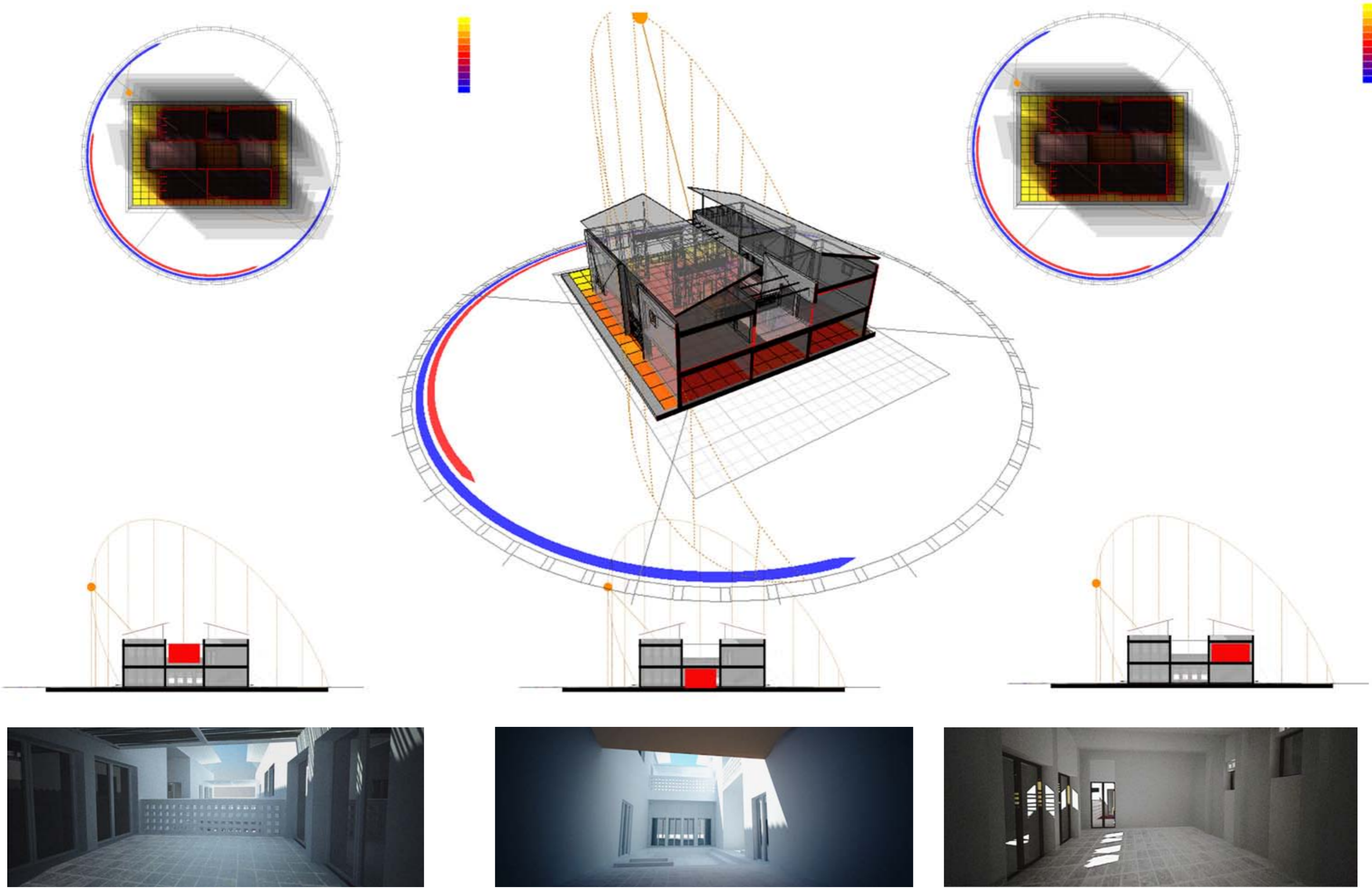

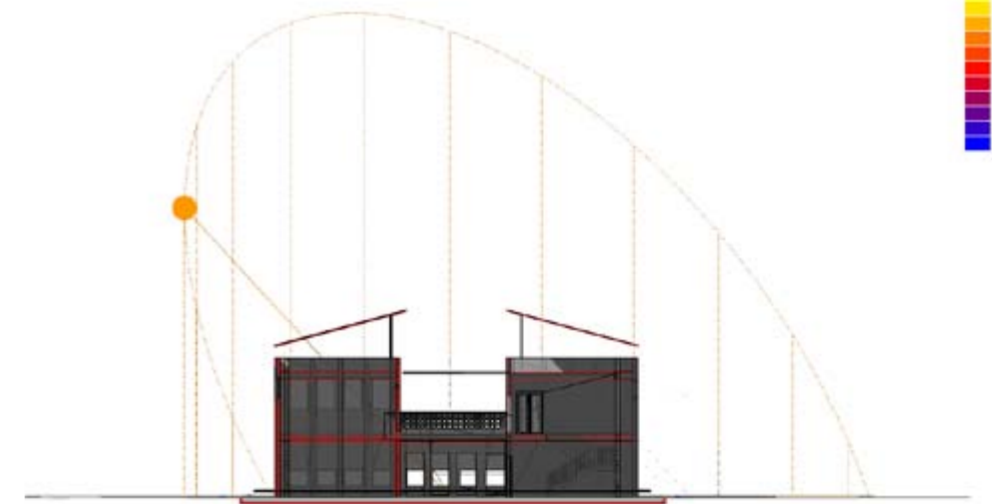
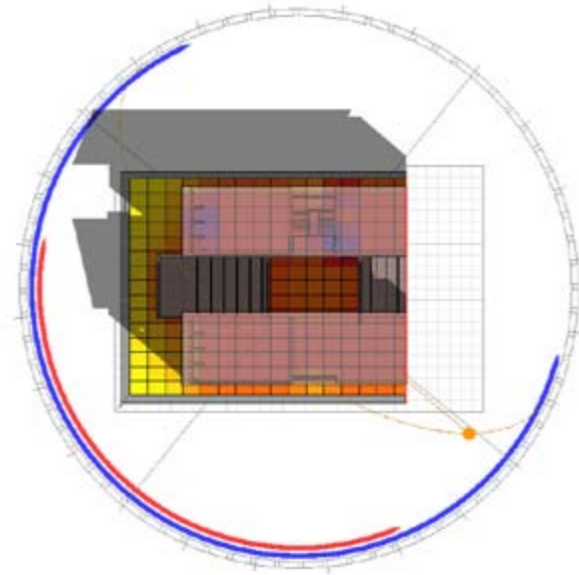
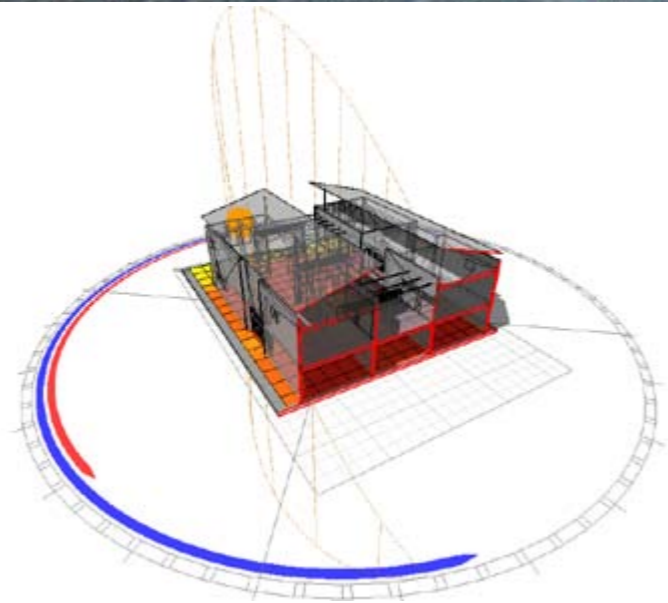
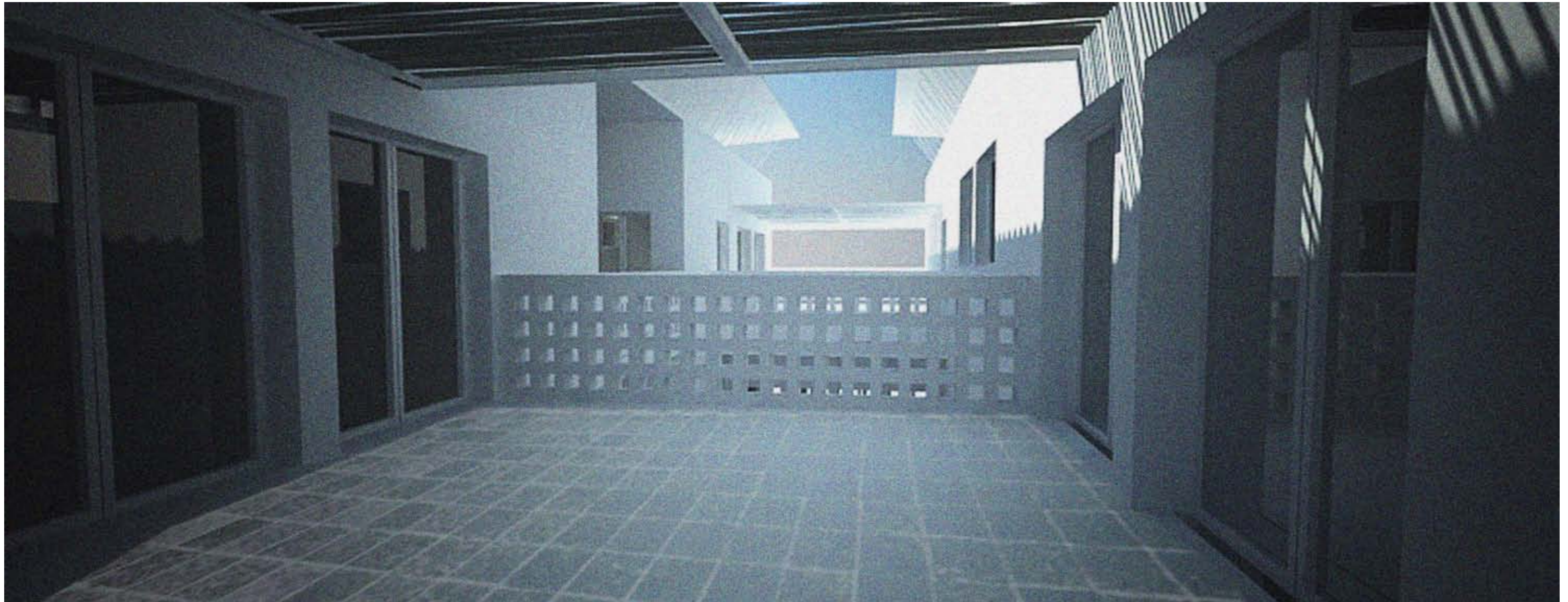

Balcony 09:00 lighting status

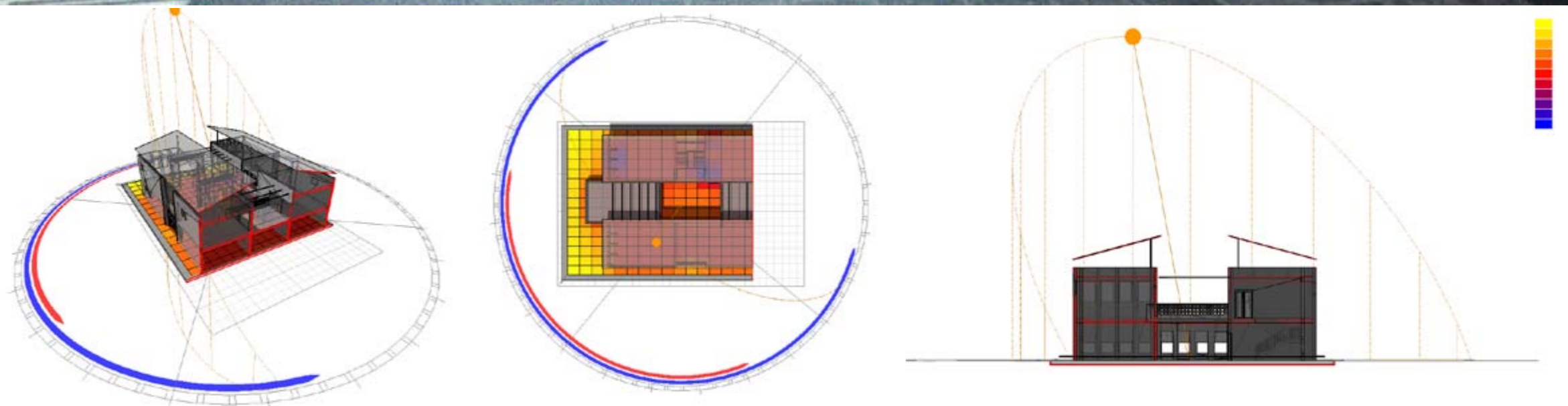
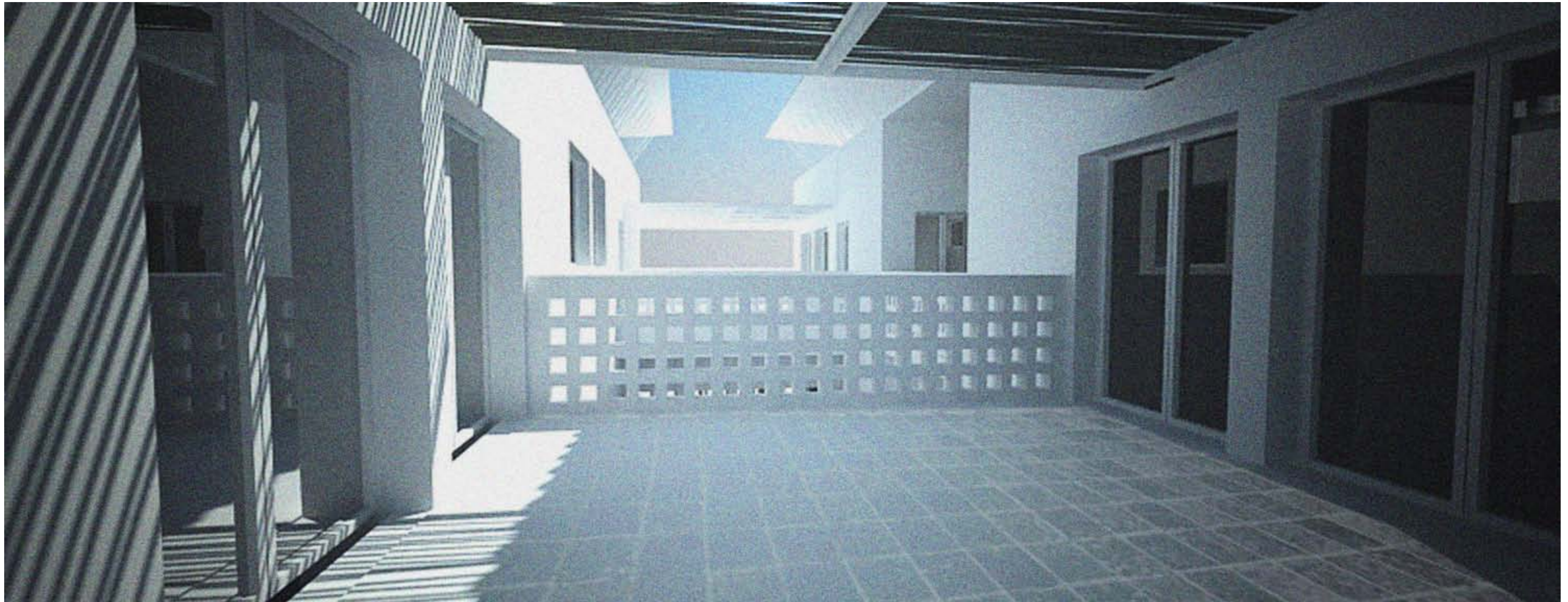

Balcony | 3:00 lighting status

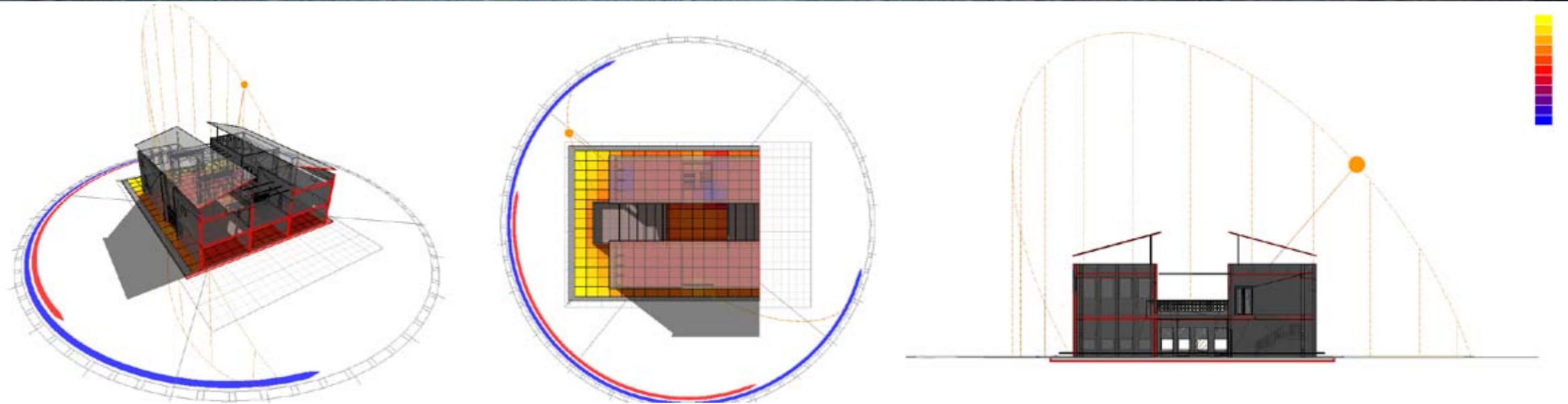

Balcony | 7:00 lighting status

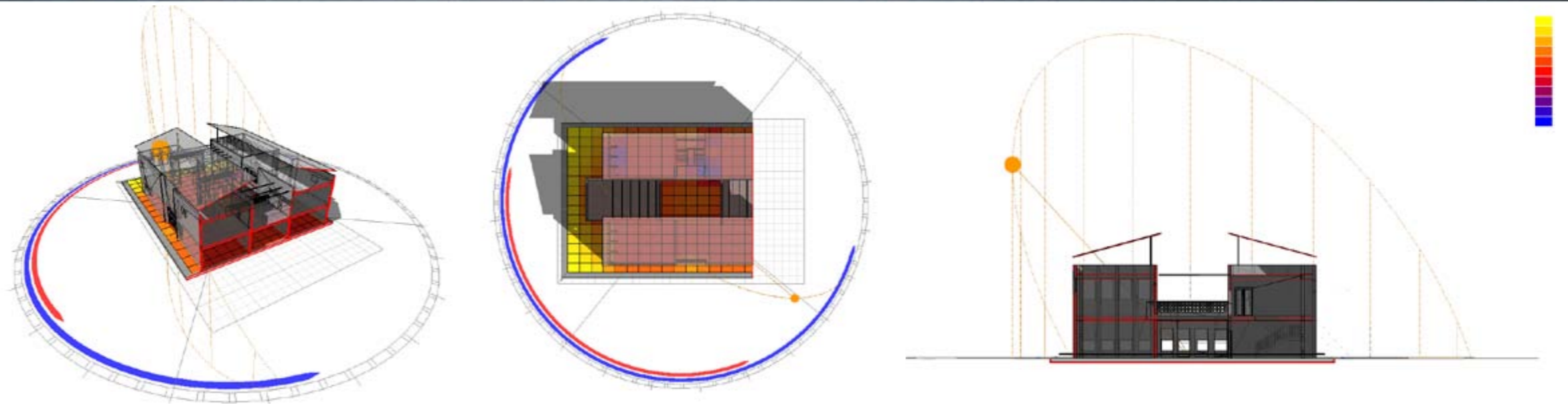

Courtyard 09:00 lighting status

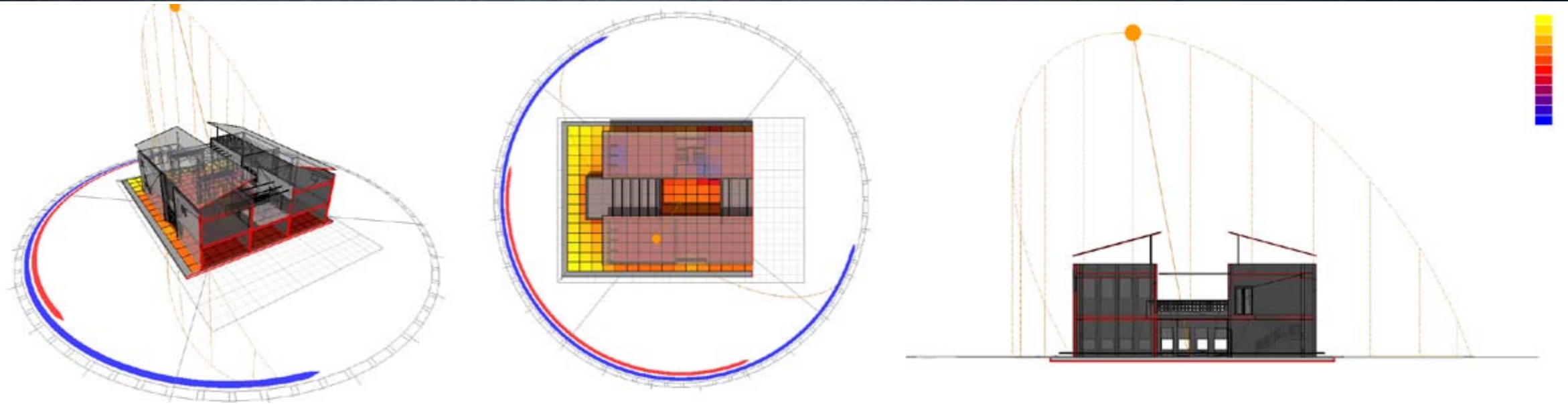

Courtyard | 13:00 lighting status

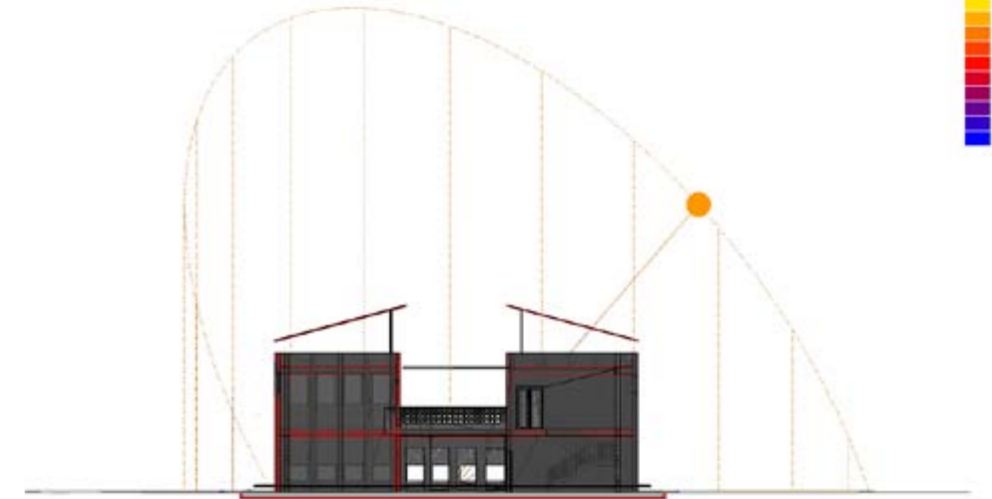
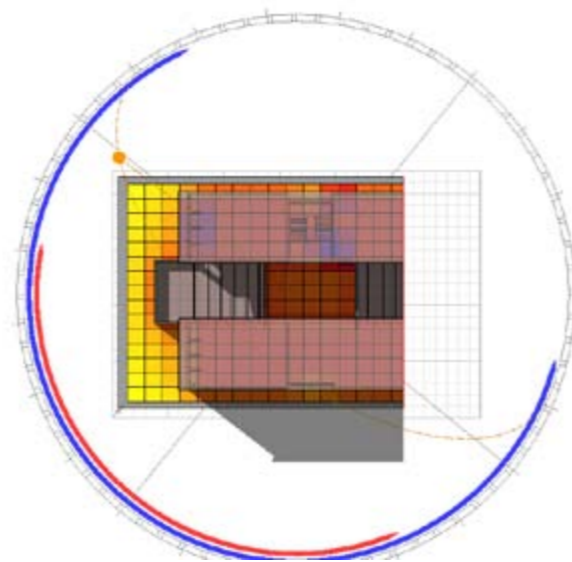
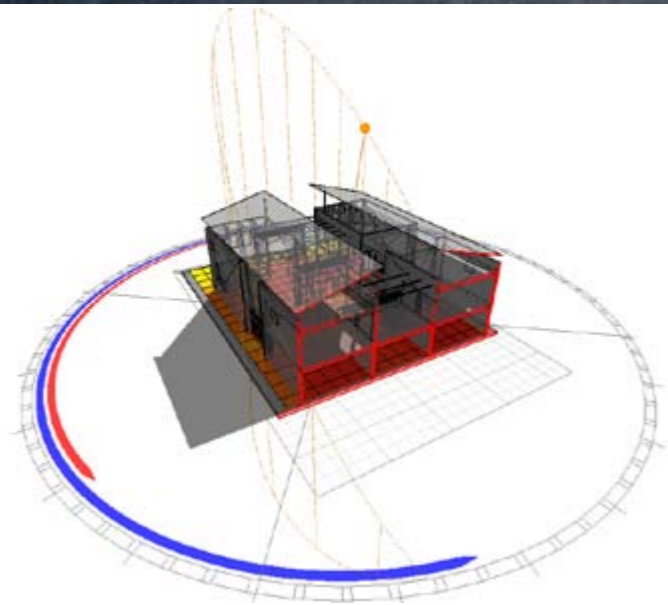

Courtyard 17:00 lighting status

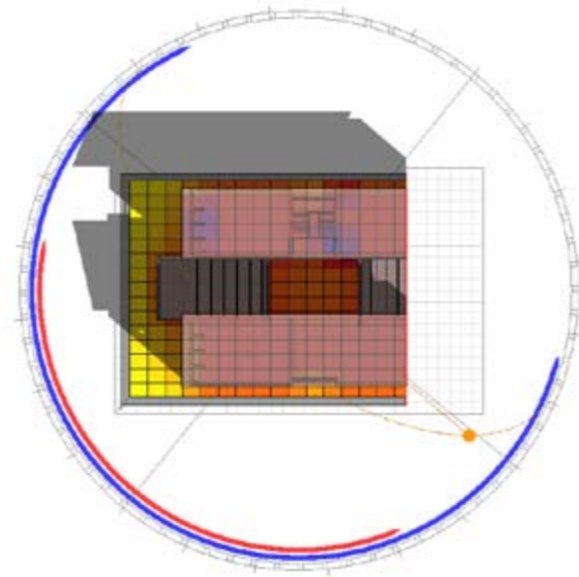
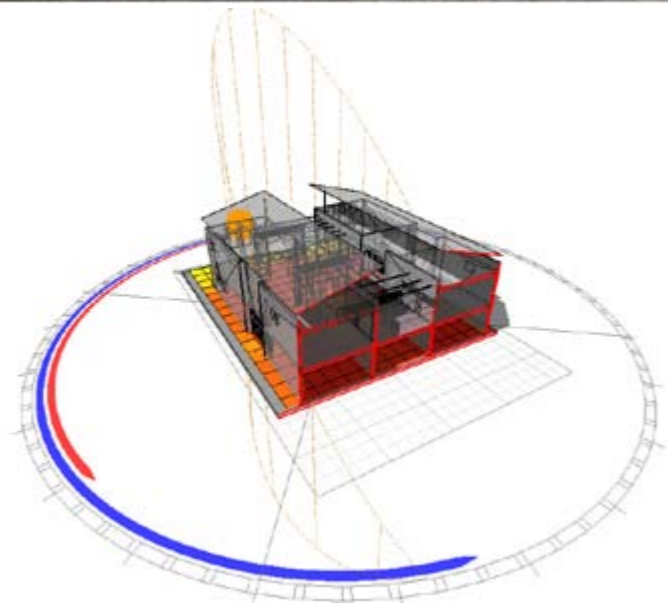
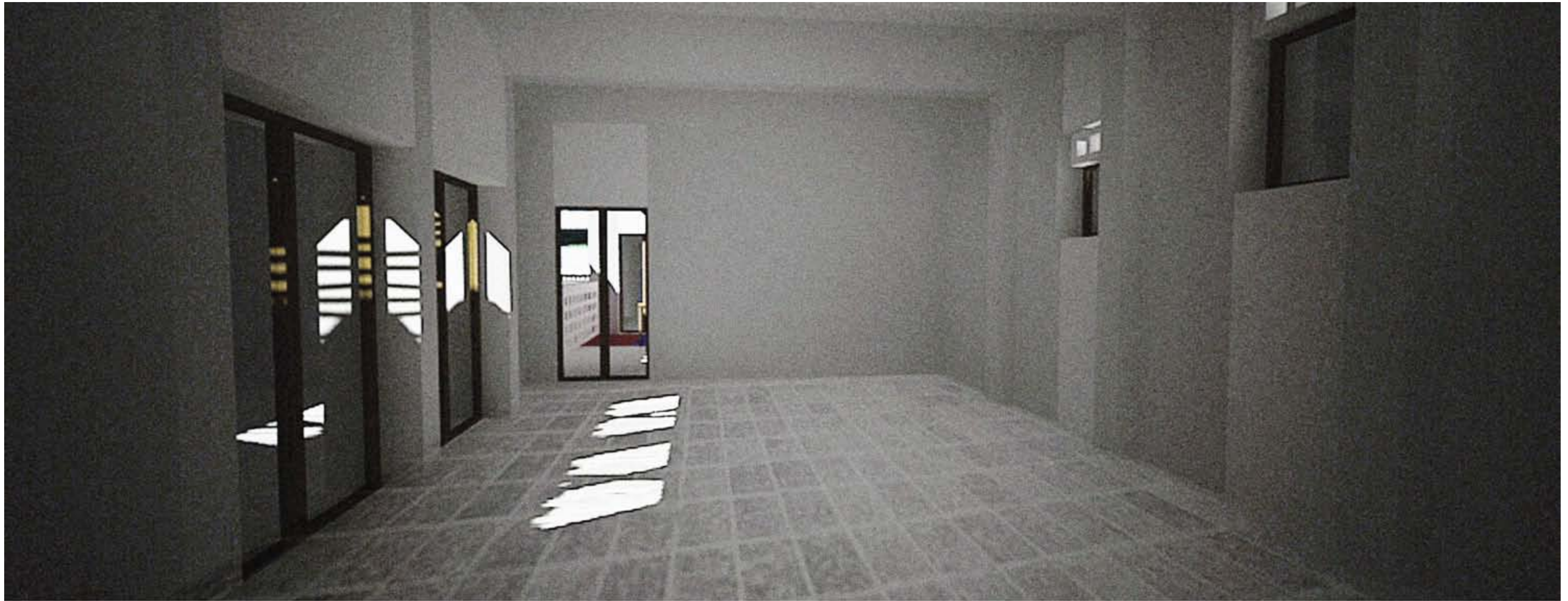

Classroom 09:00 lighting status

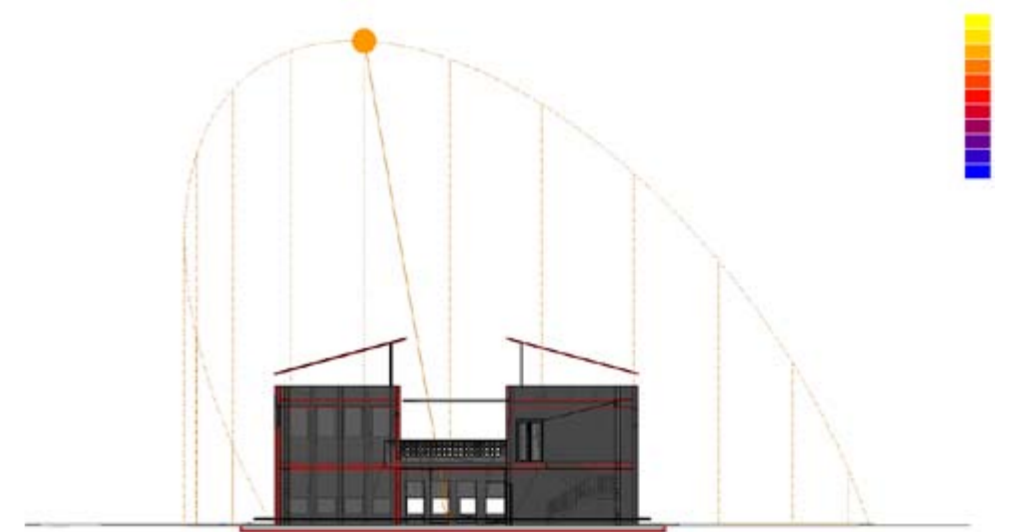
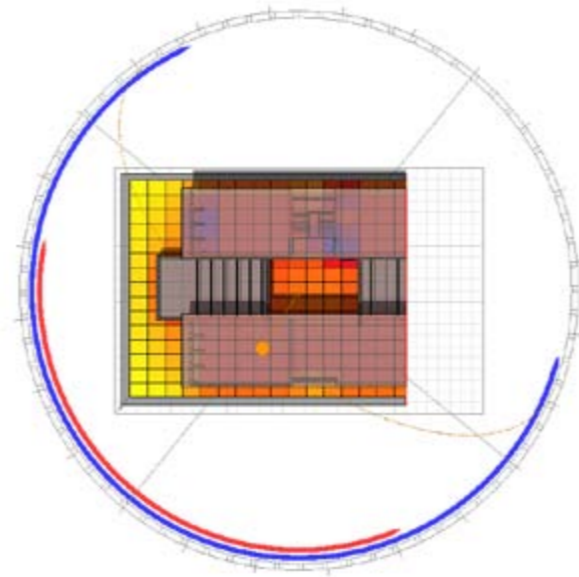
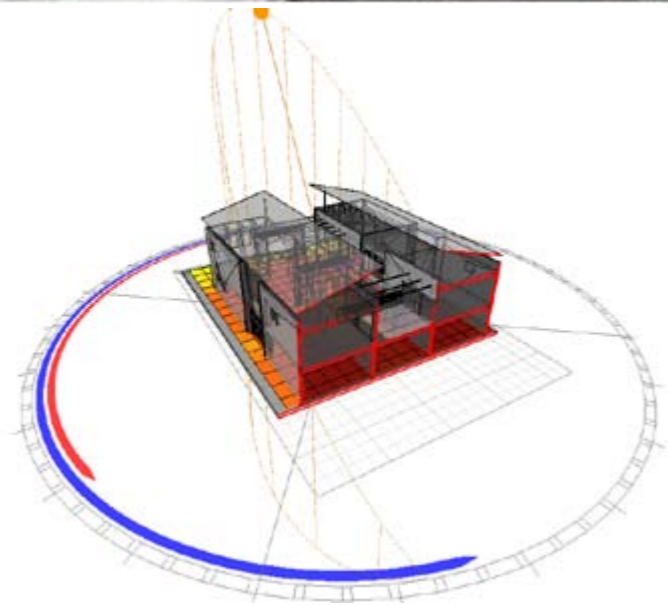

Classroom 13:00 lighting status

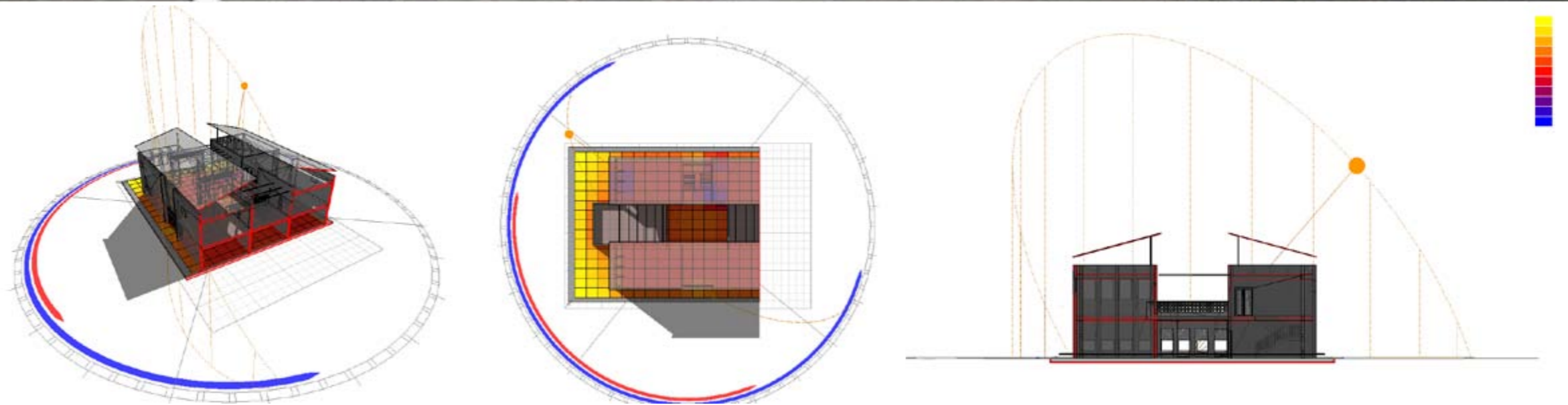

Classroom 17:00 lighting status

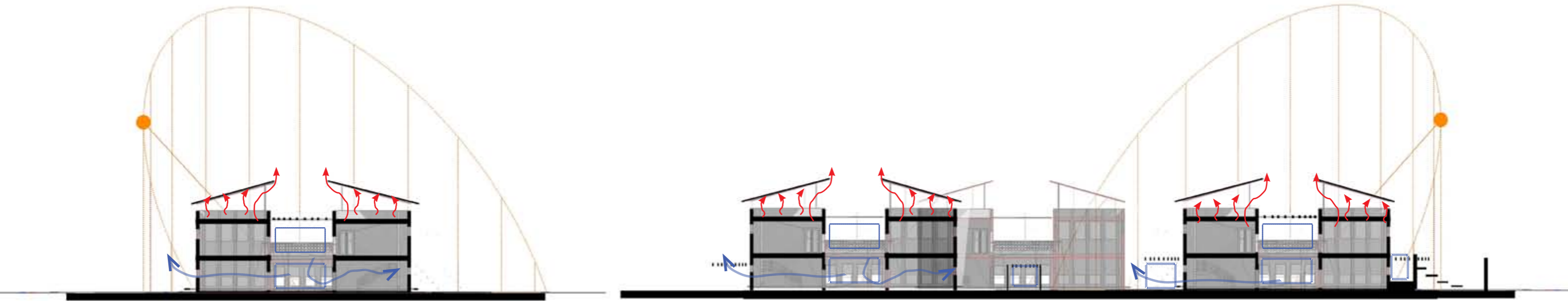



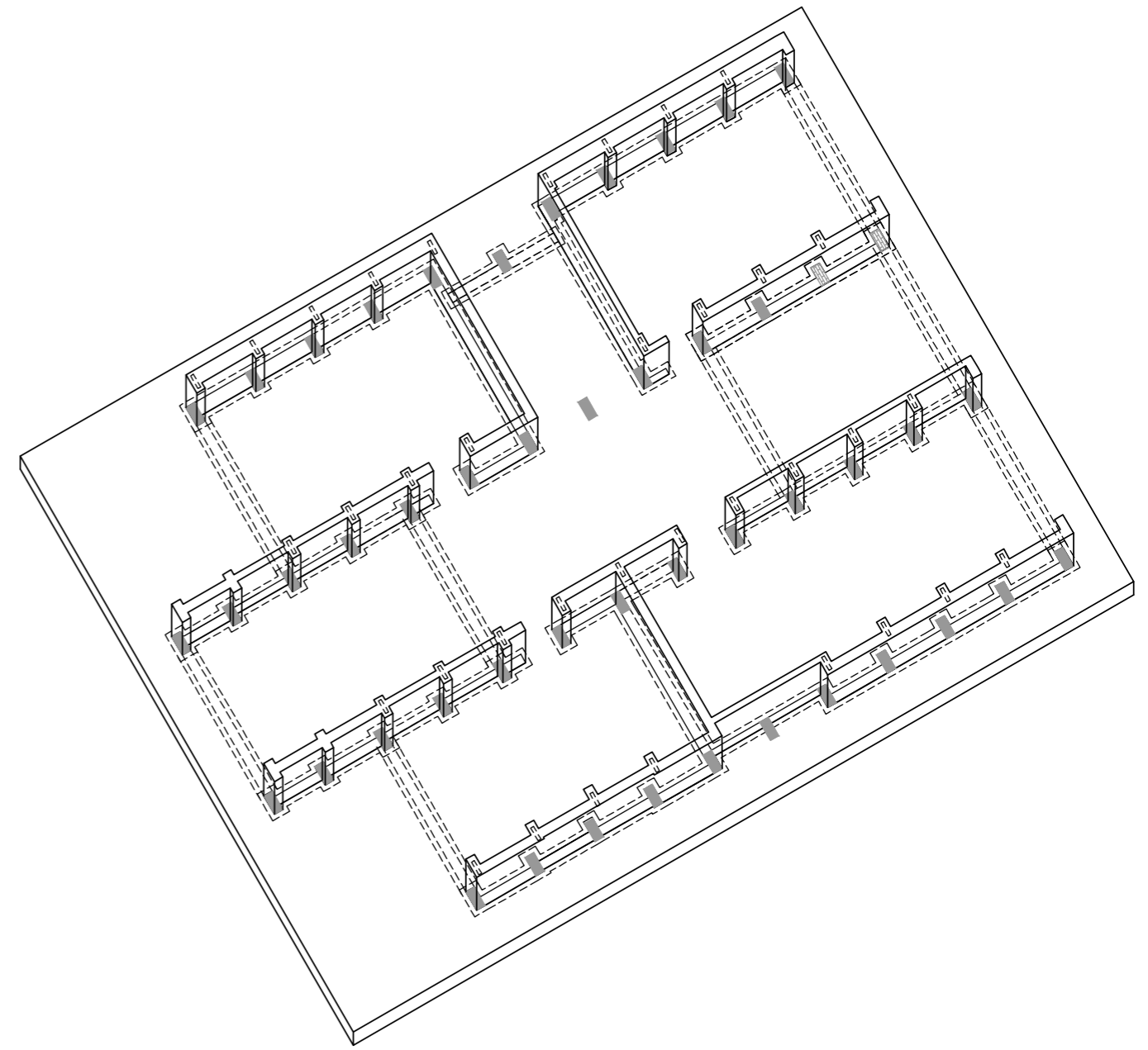
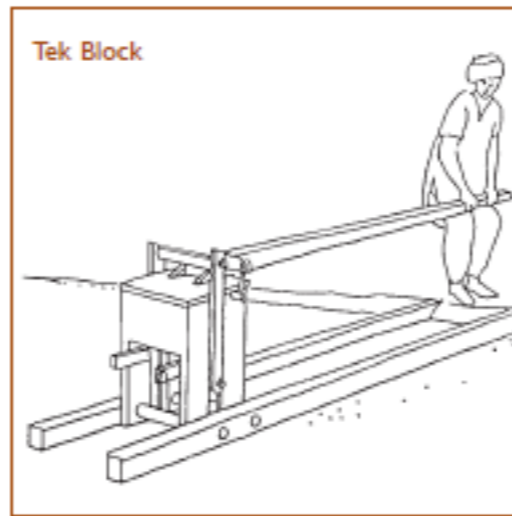

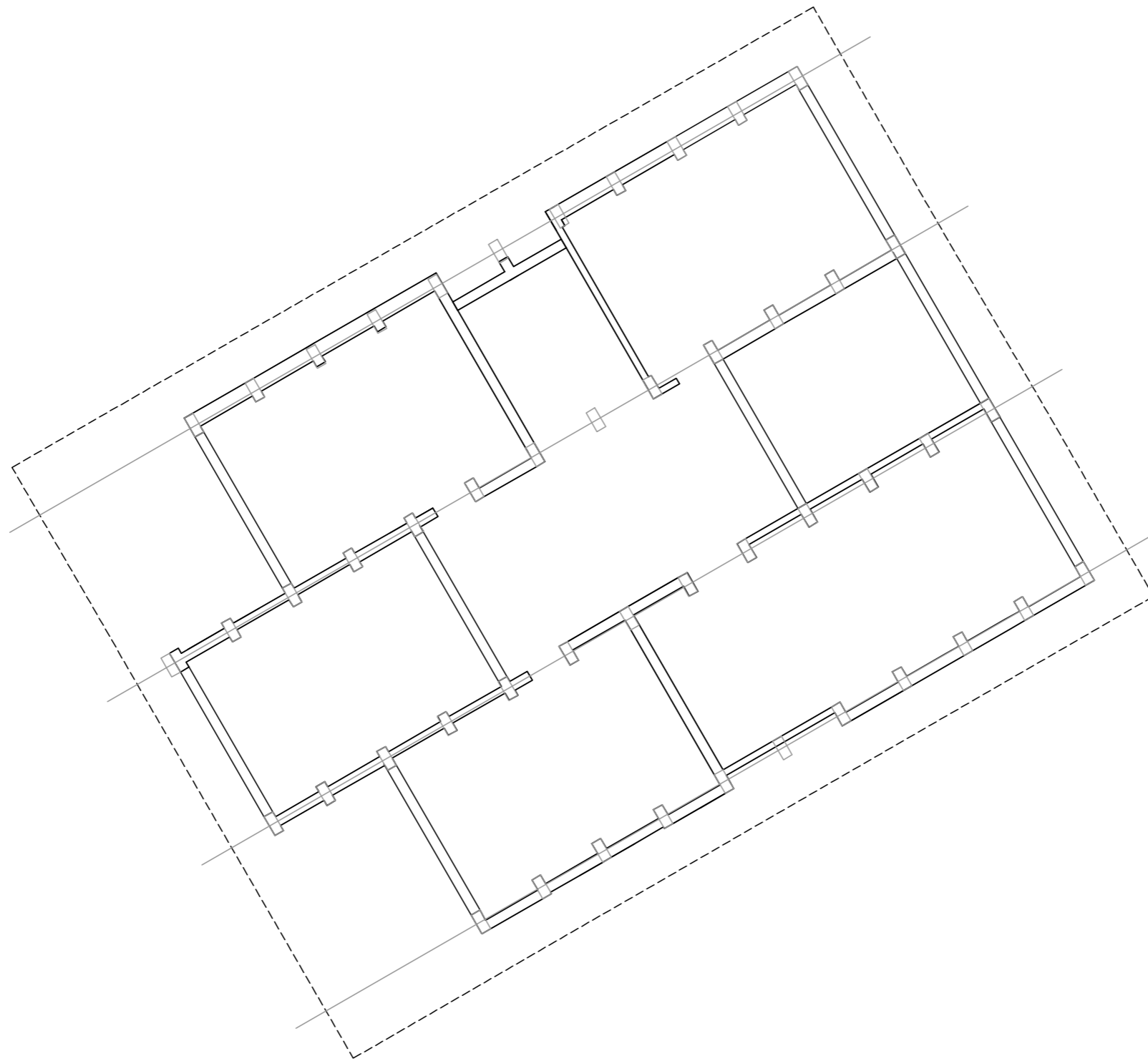

The Open project:
The building process

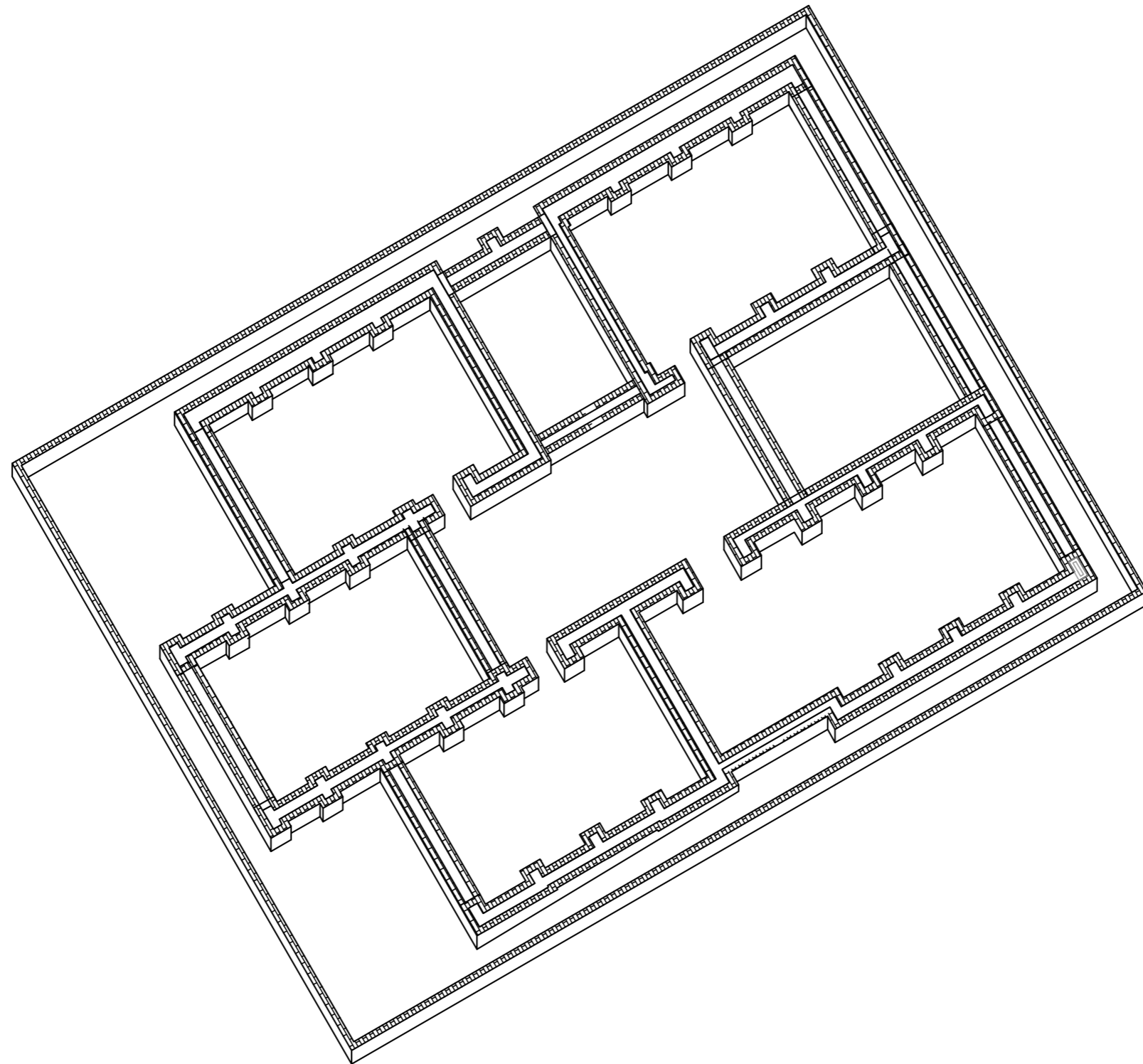

The Open project:
The building process

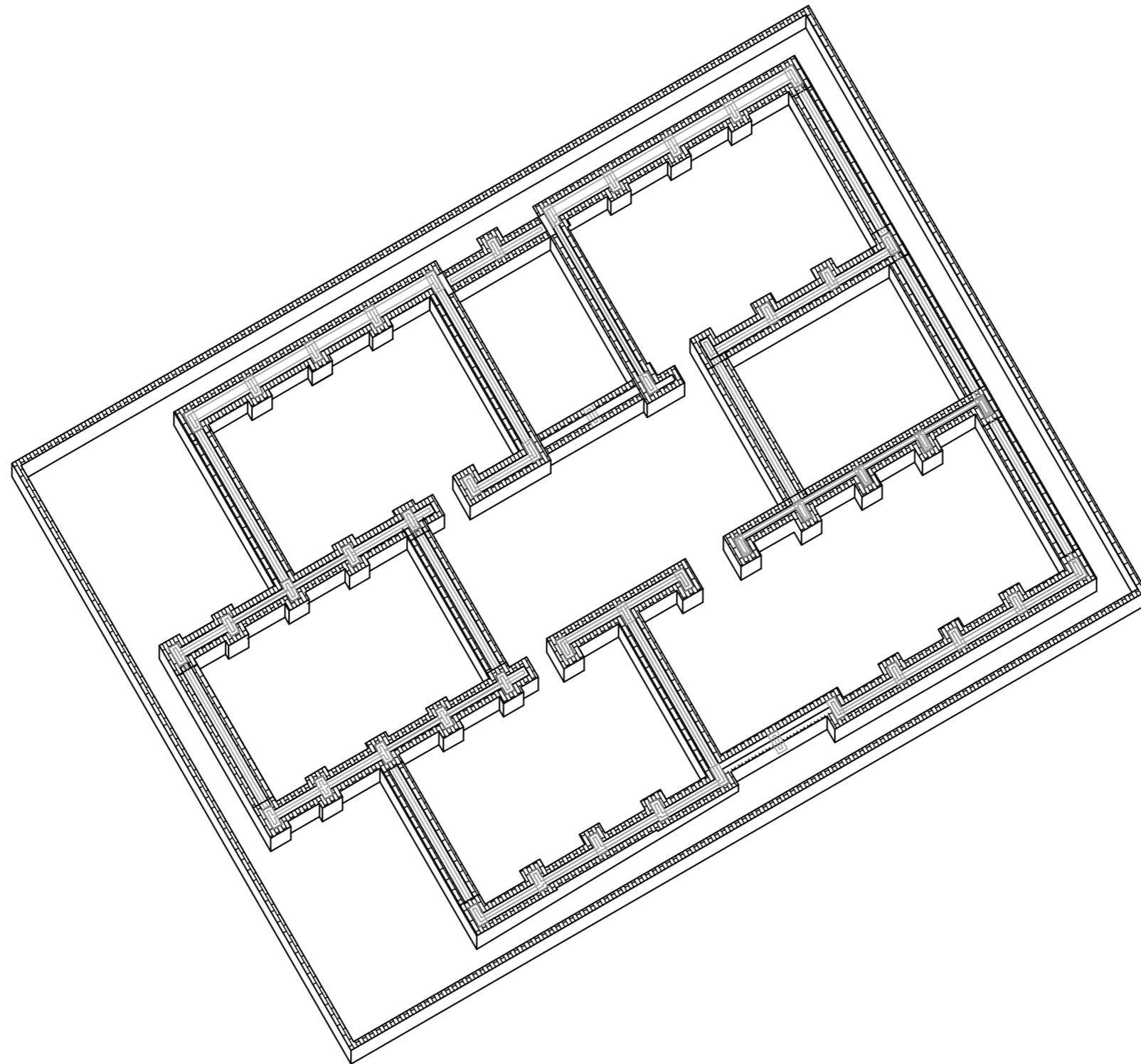

The Open project:
The building process

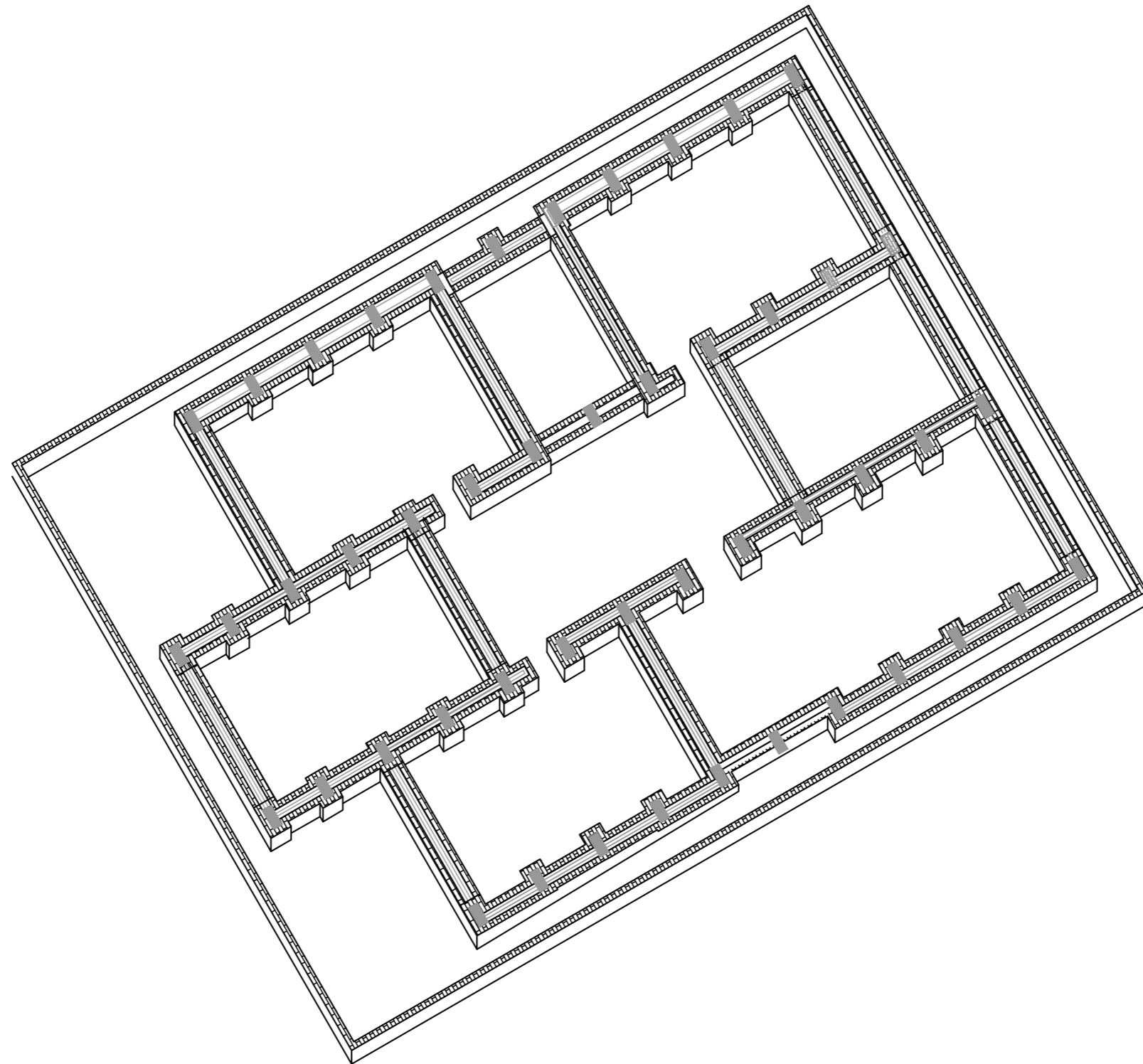

The Open project:
The building process

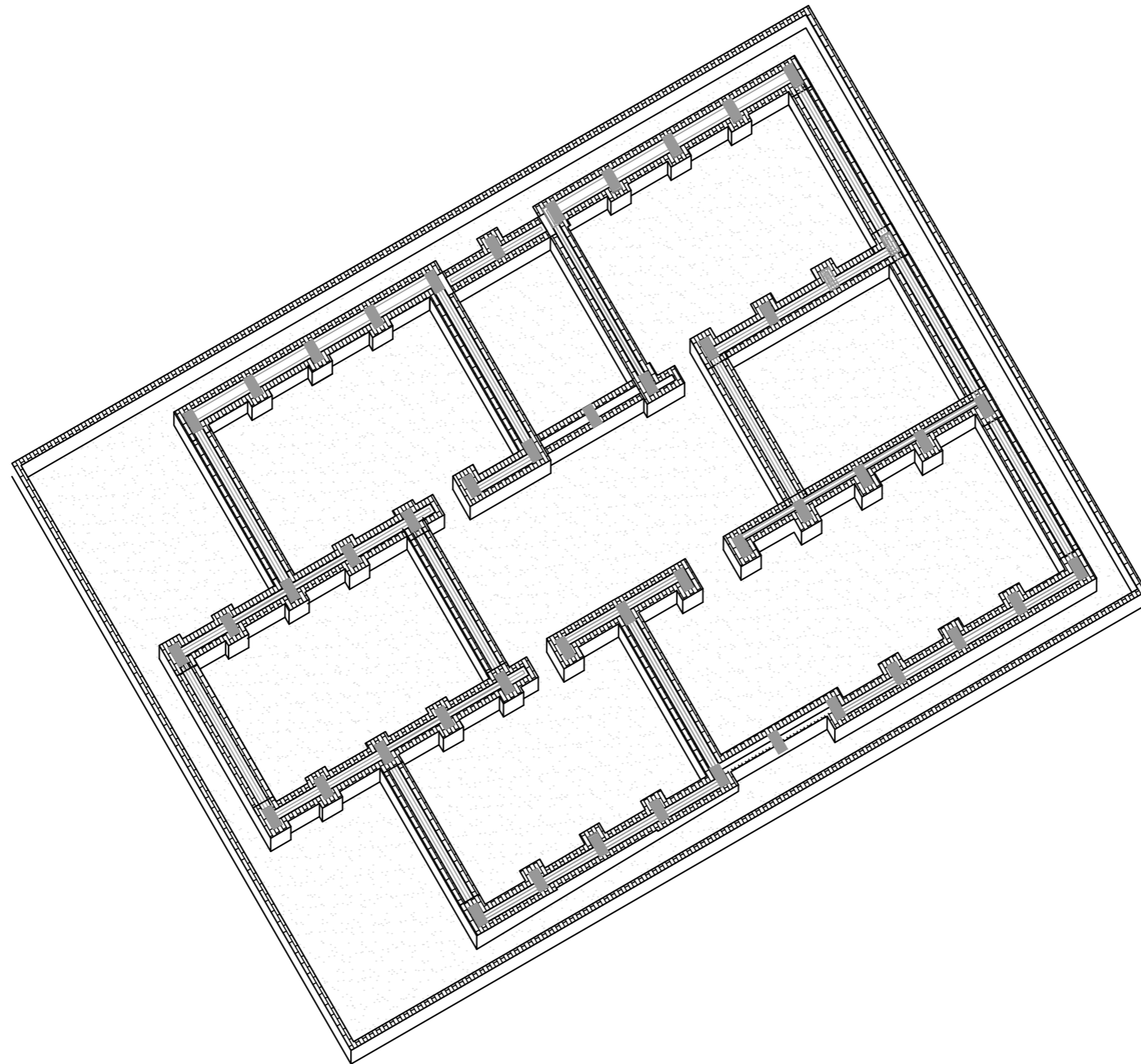

The Open project:
The building process

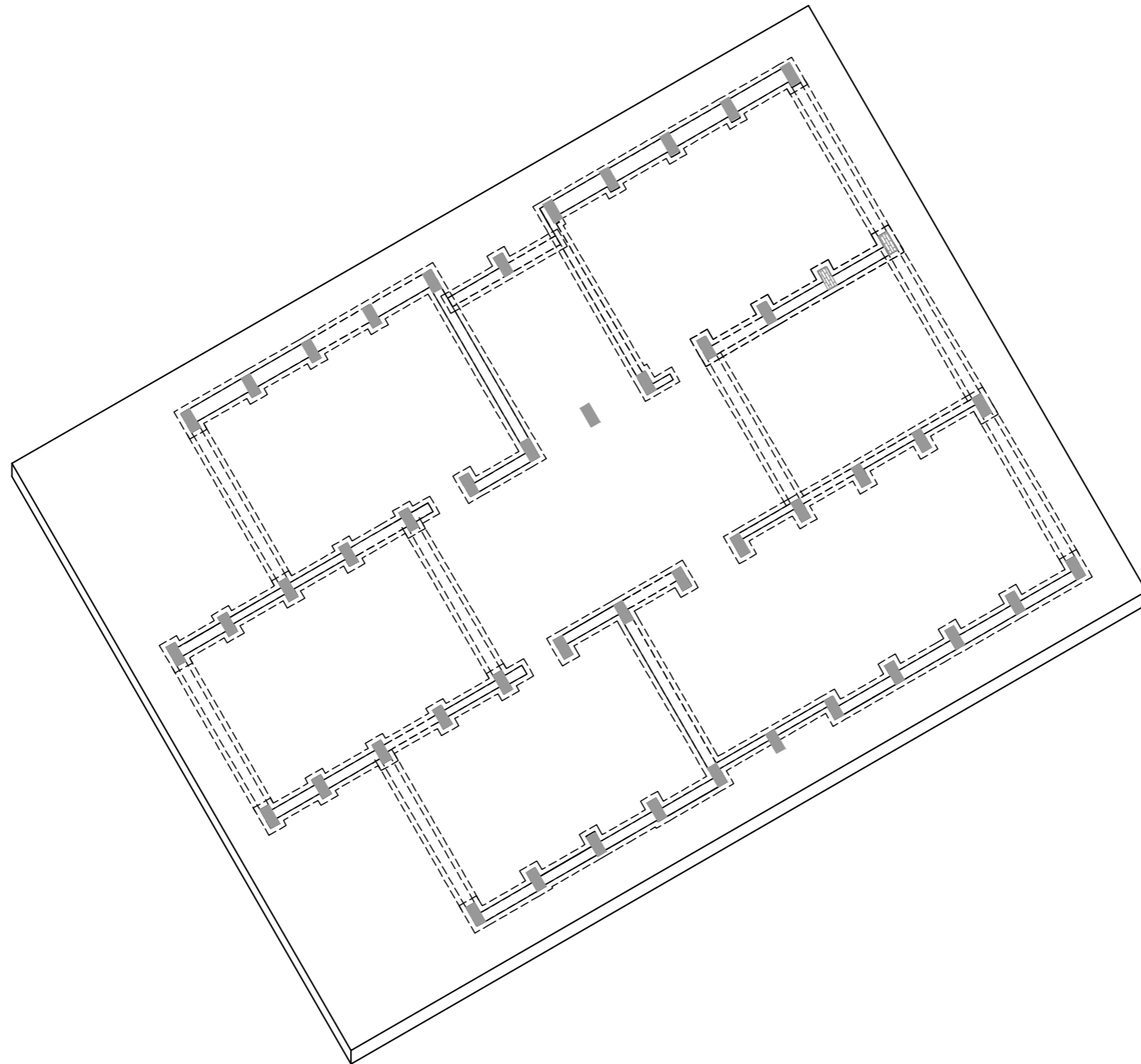

The Open project:
The building process

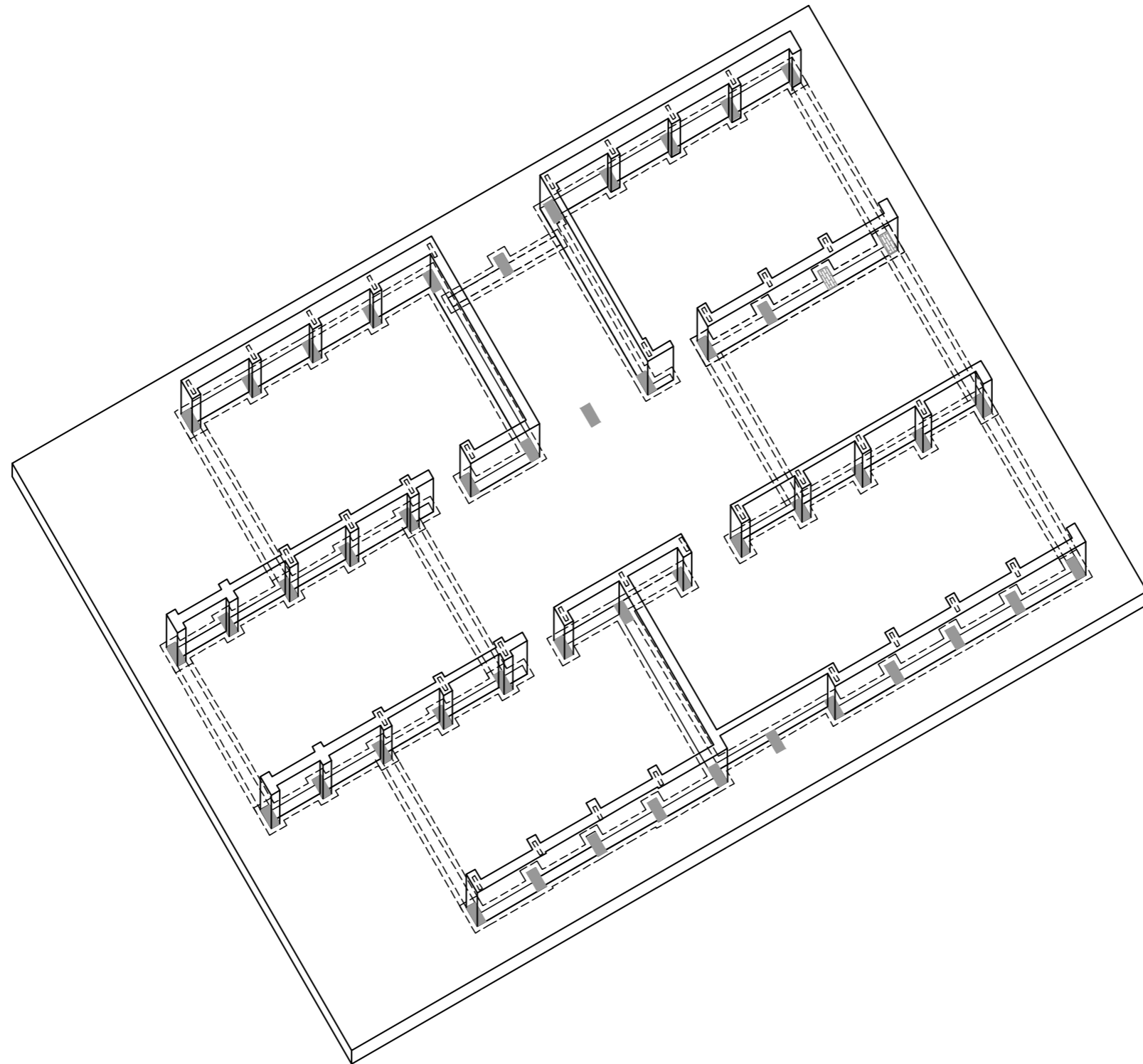

The Open project:
The building process

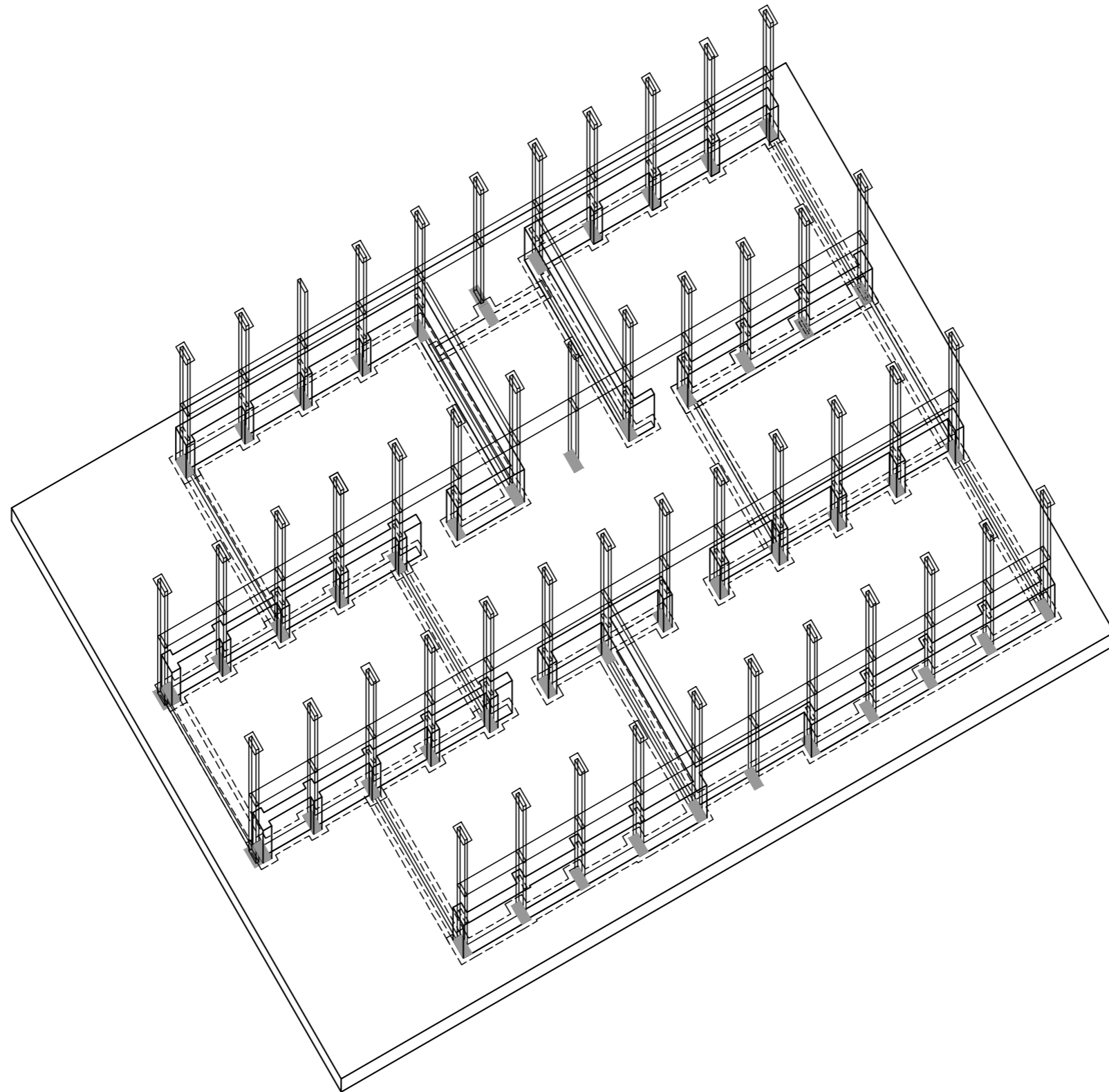

The Open project:
The building process

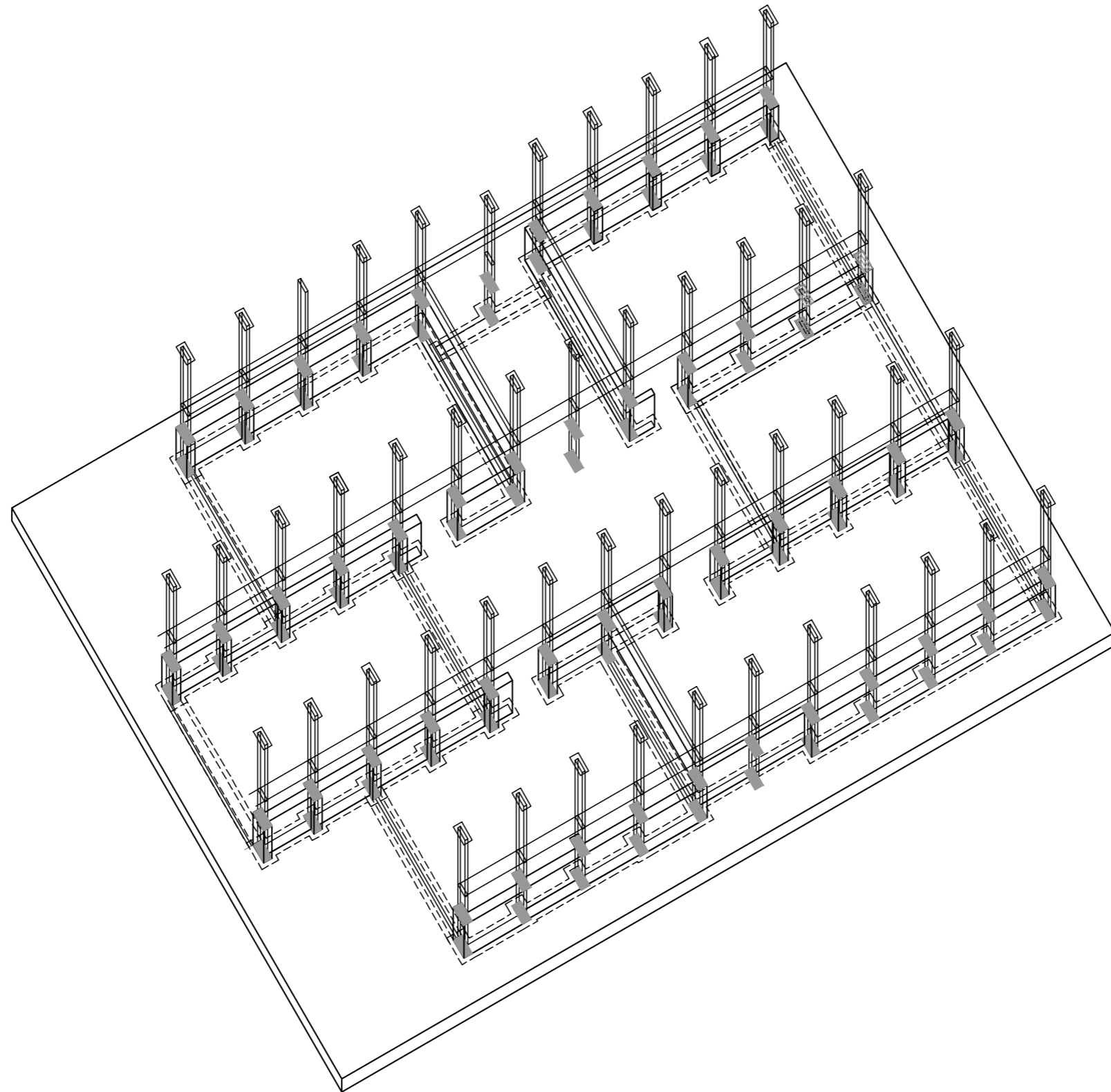

The Open project:
The building process

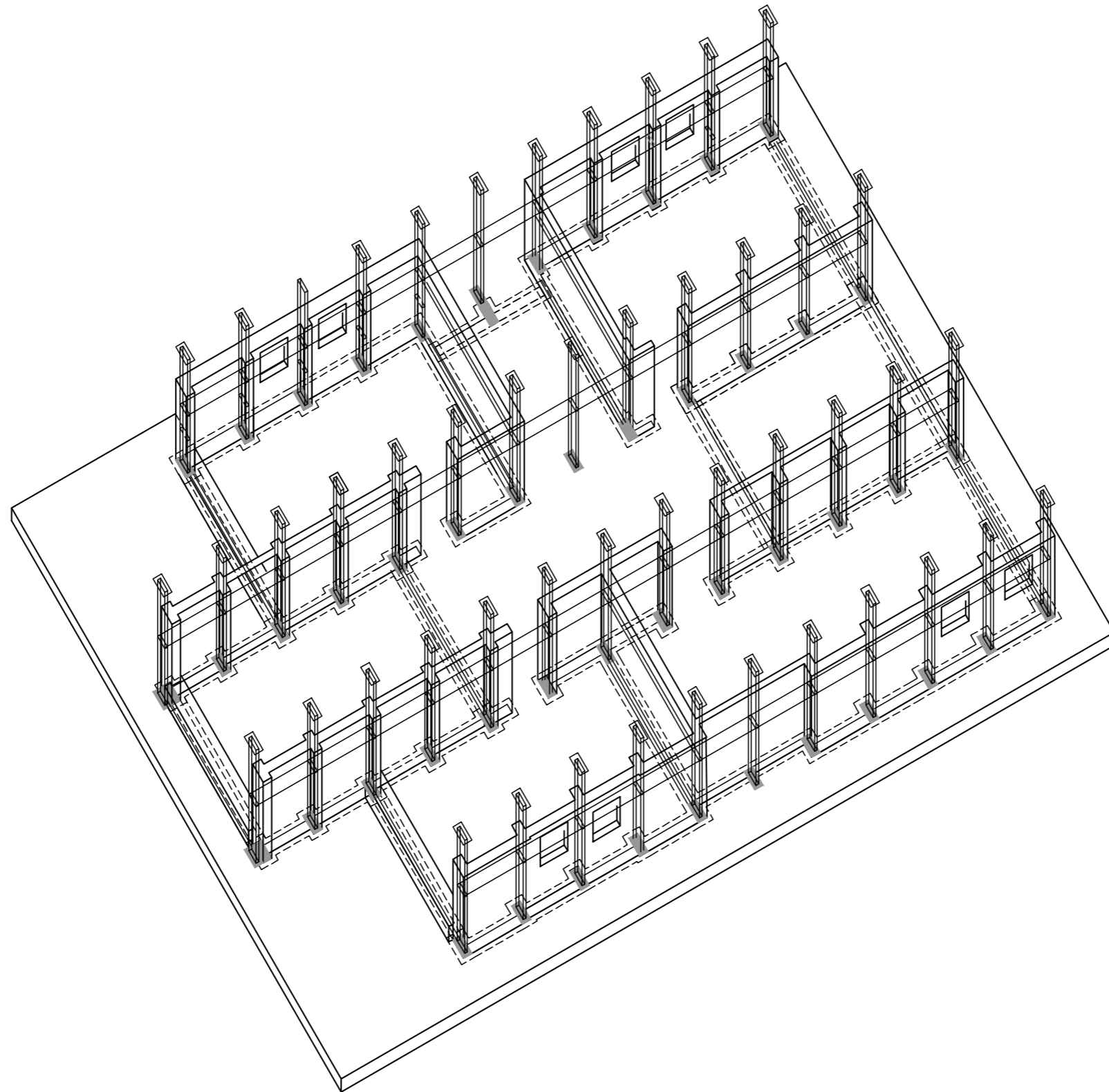

The Open project:
The building process

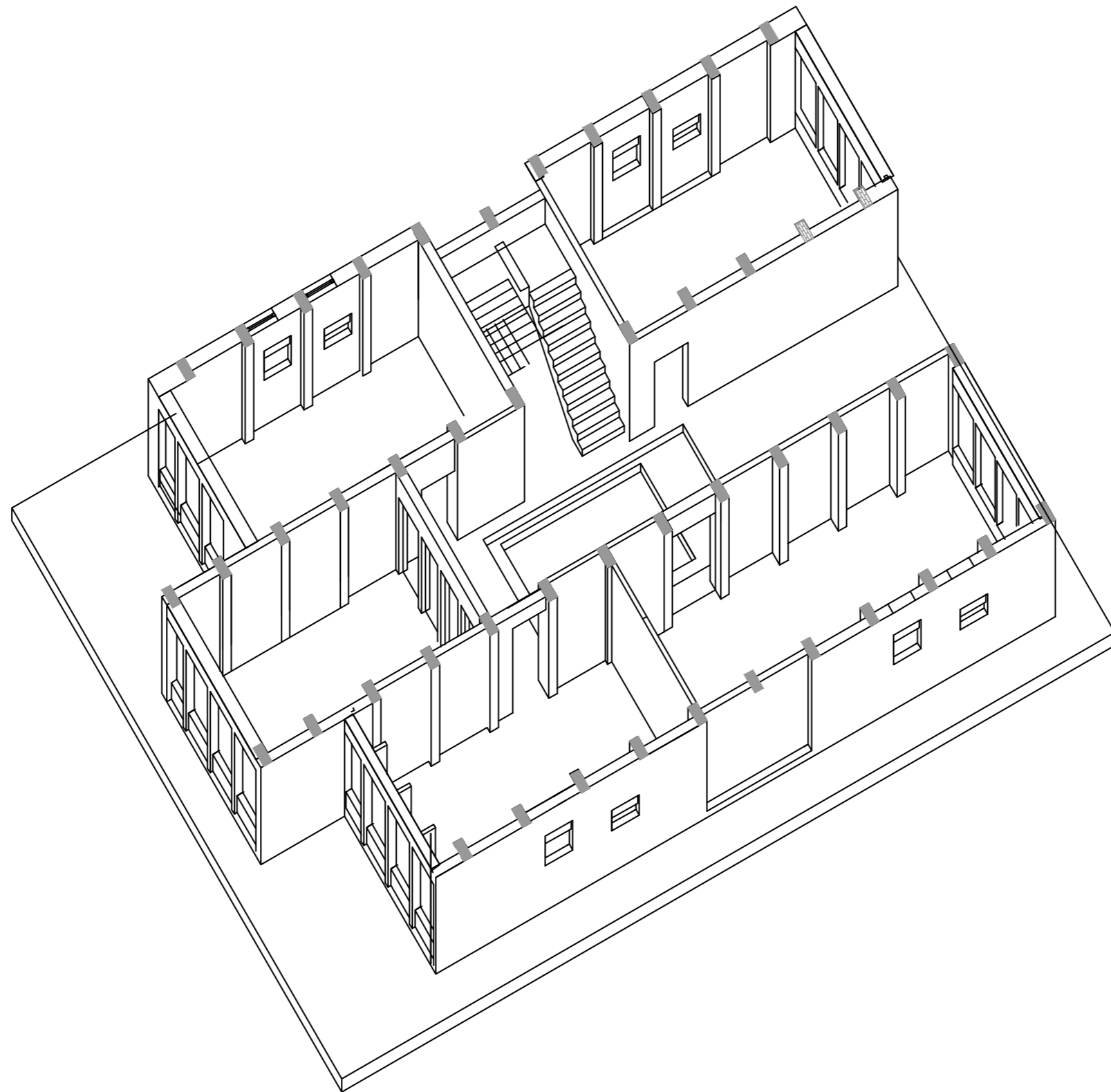

The Open project:
The building process

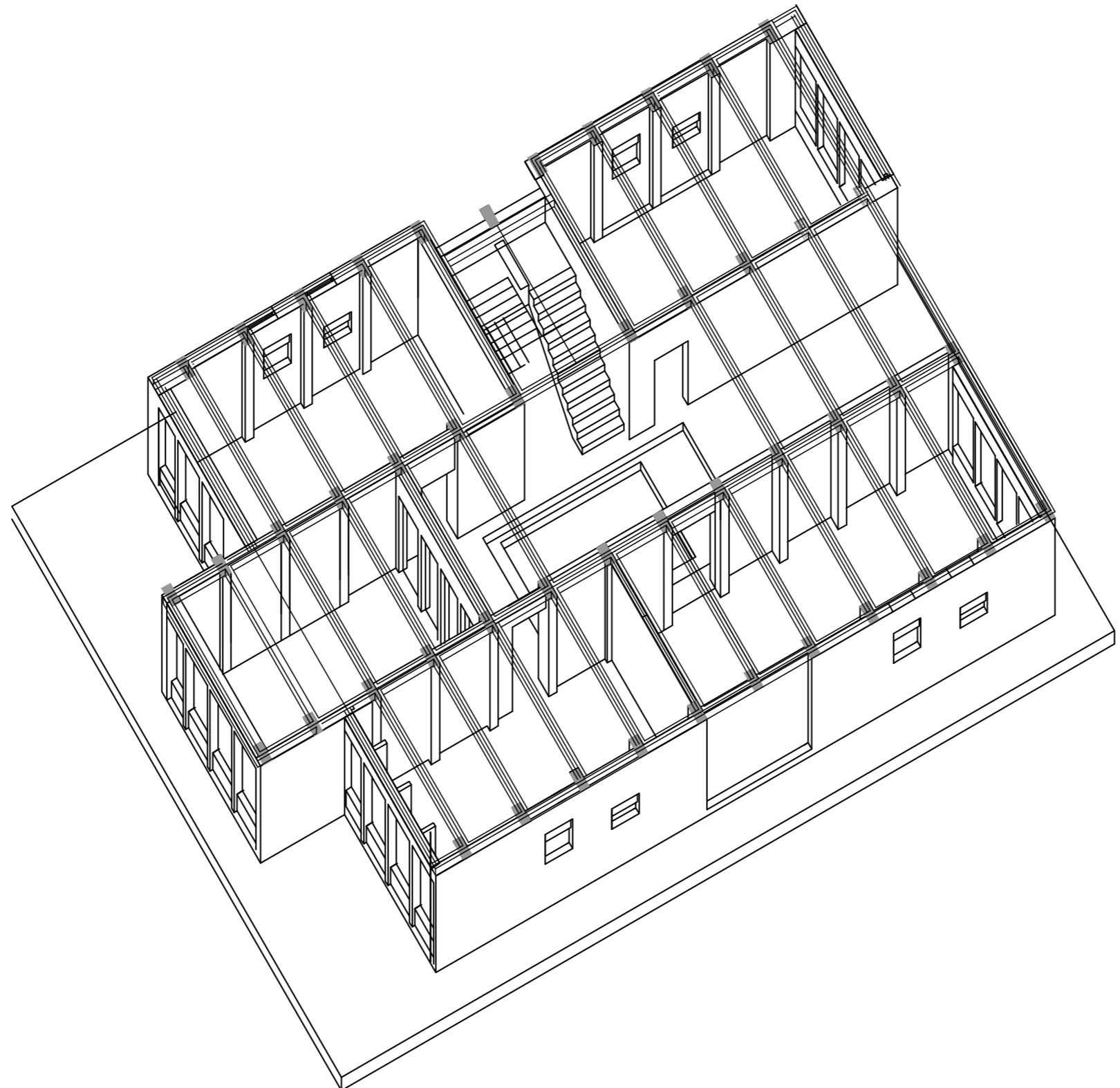

The Open project:
The building process

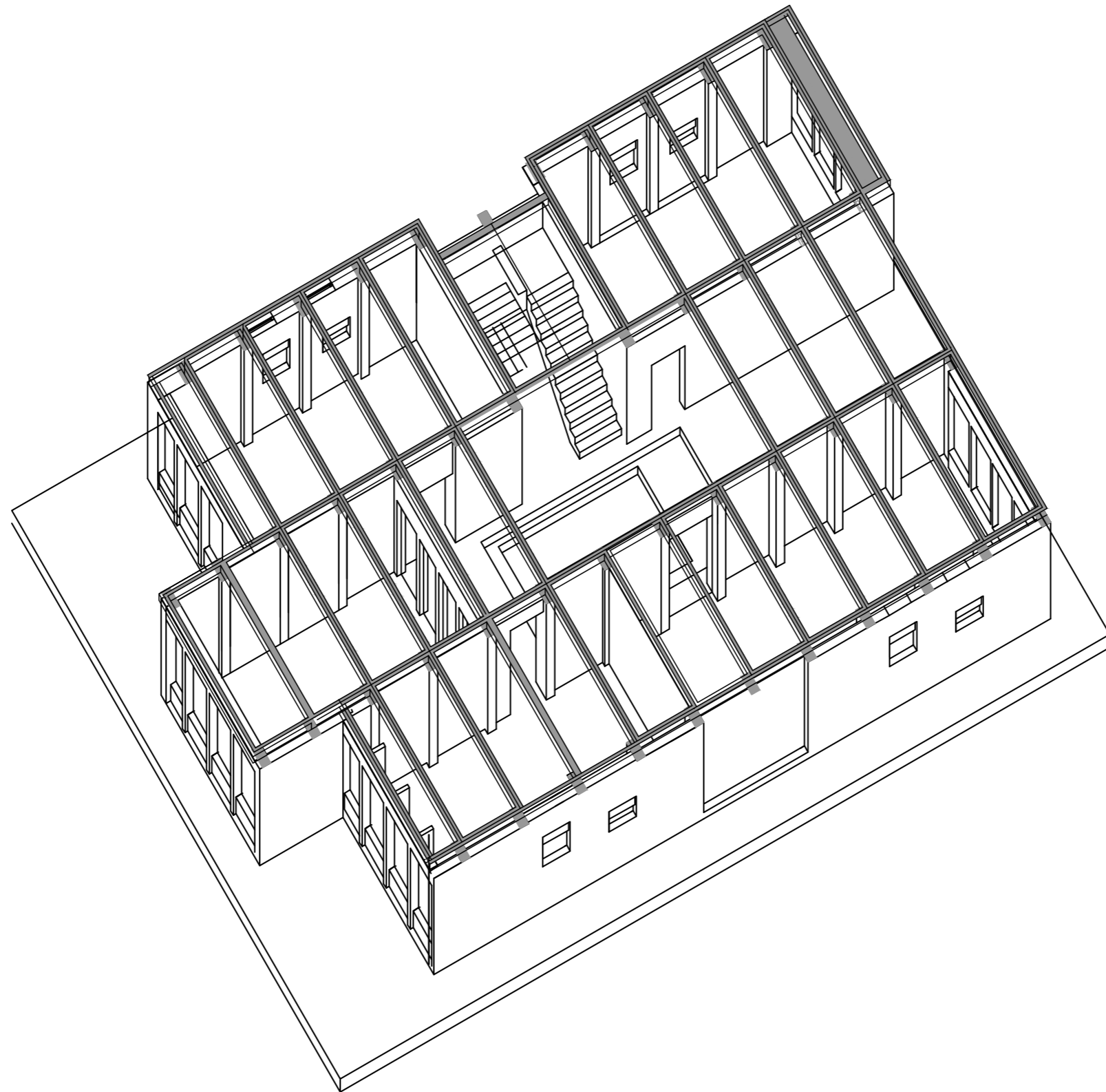

The Open project:
The building process

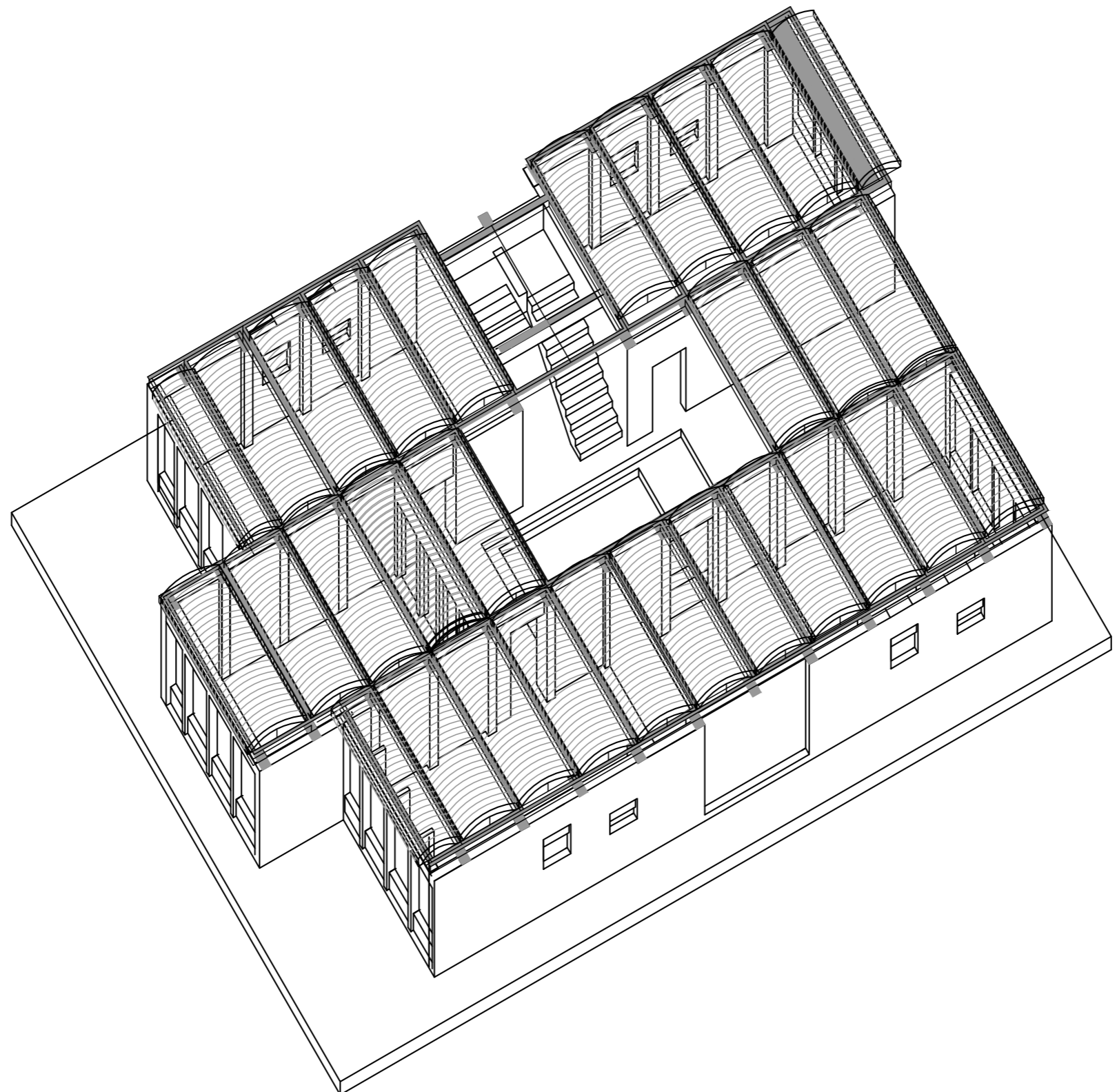

The Open project:
The building process

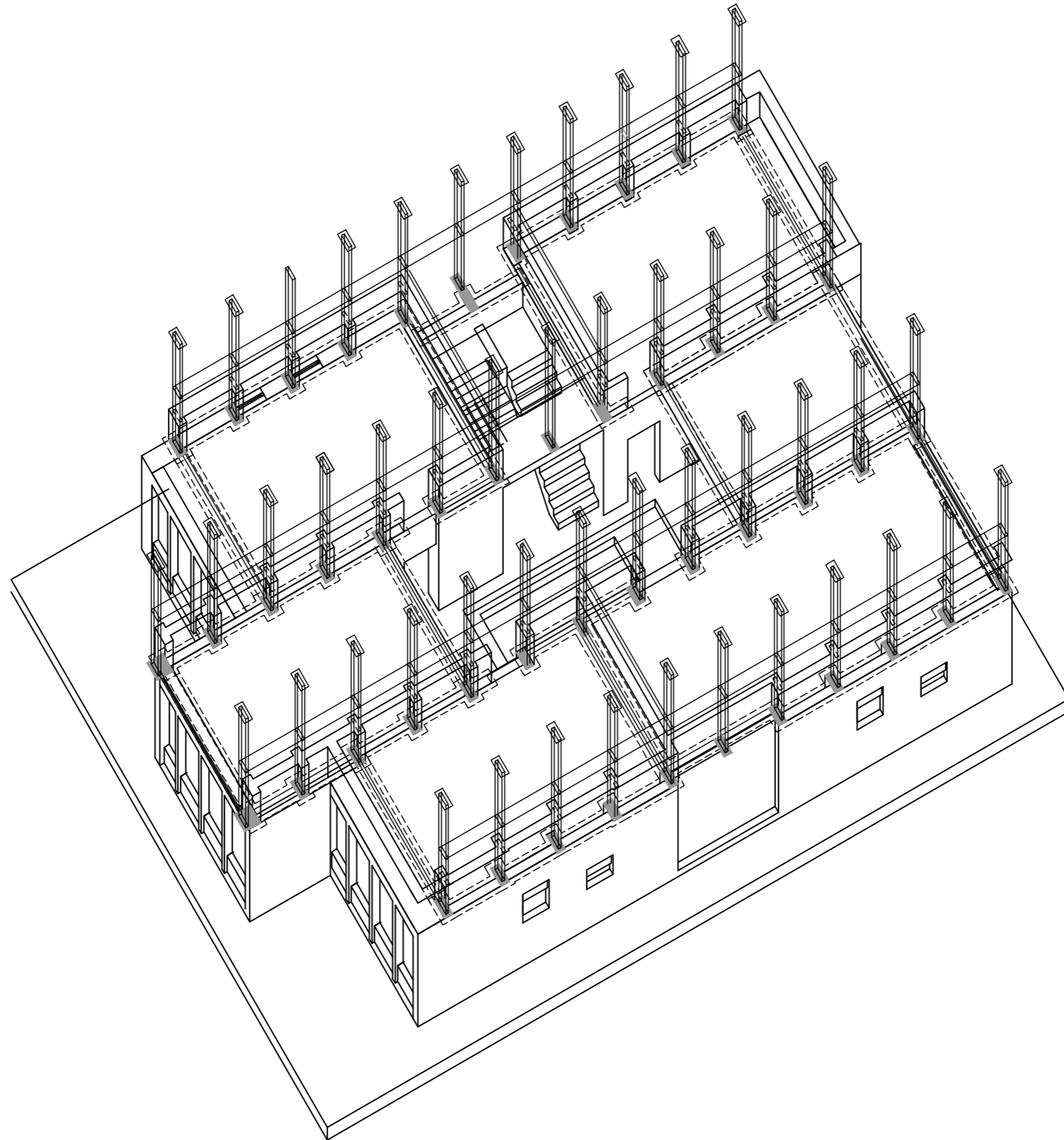

The Open project:
The building process

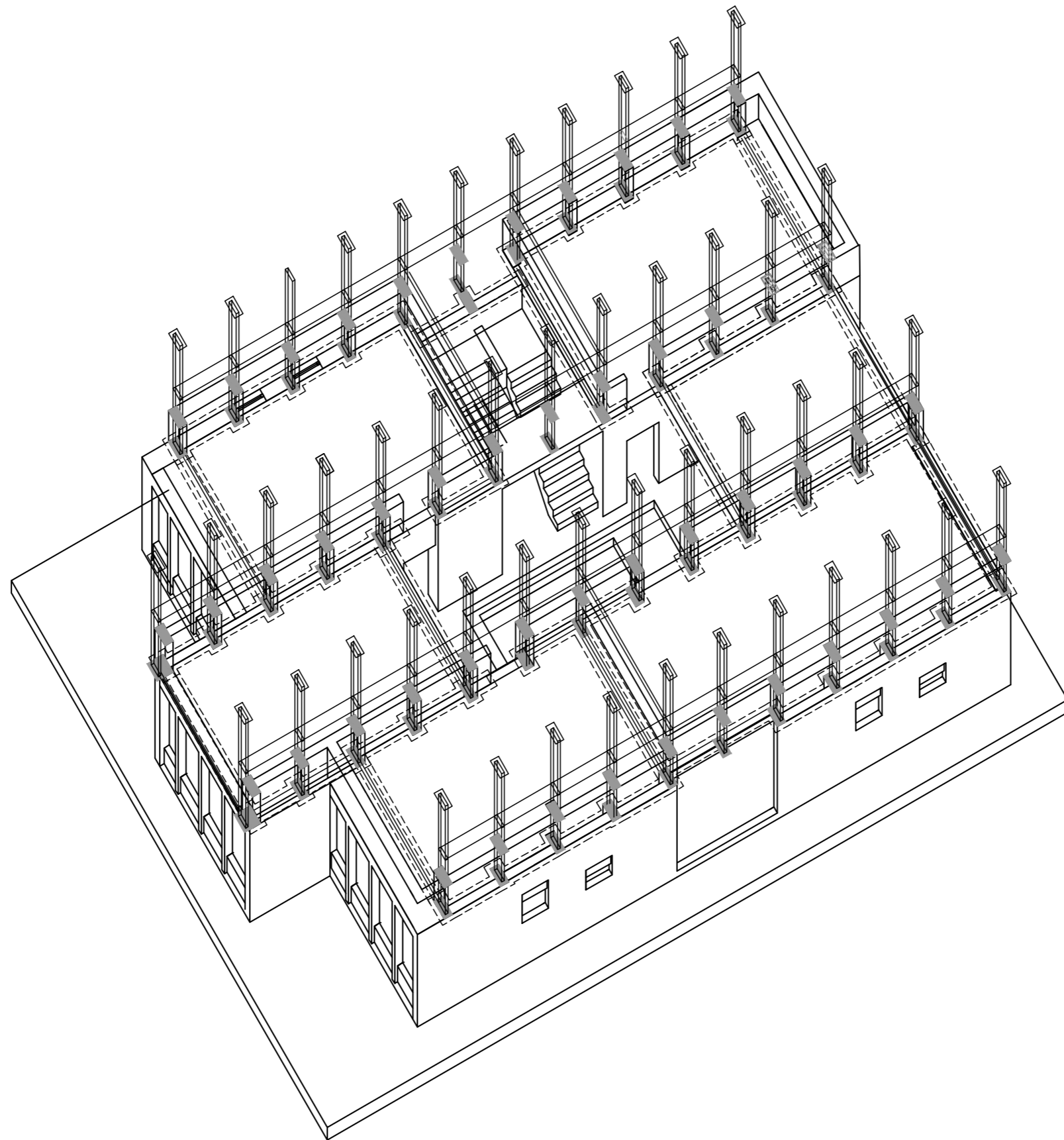

The Open project:
The building process

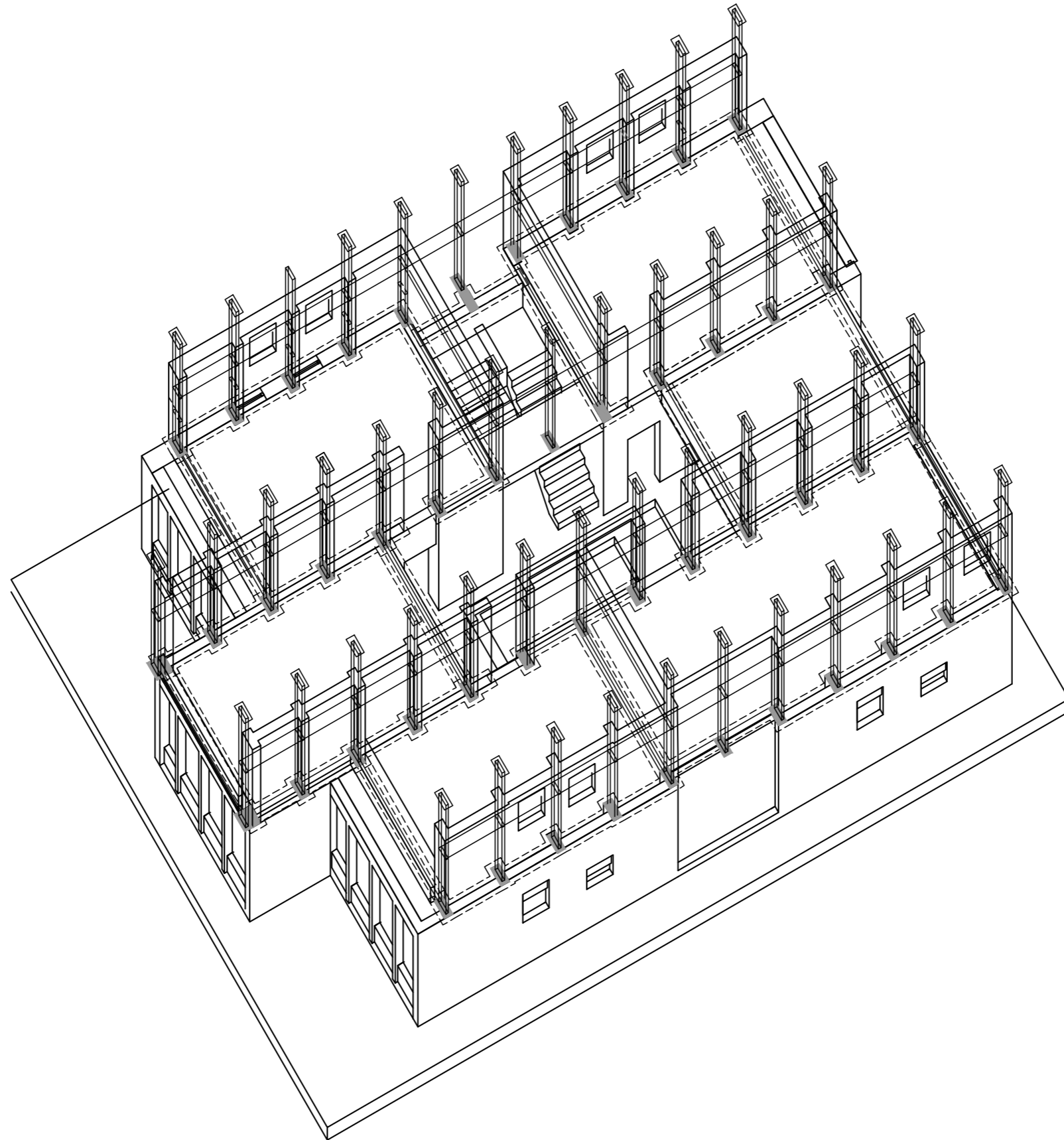

The Open project:
The building process

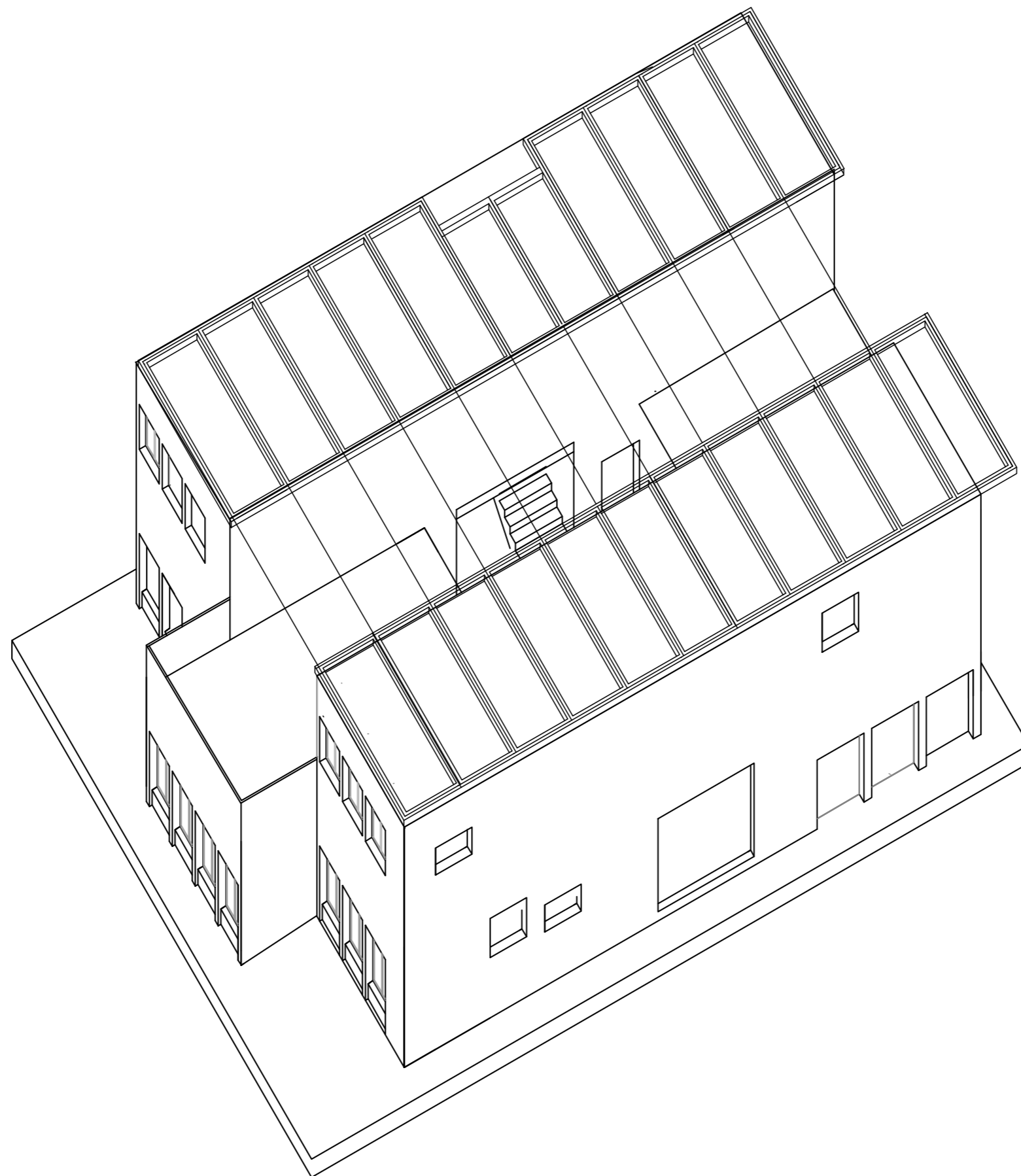

The Open project:
The building process

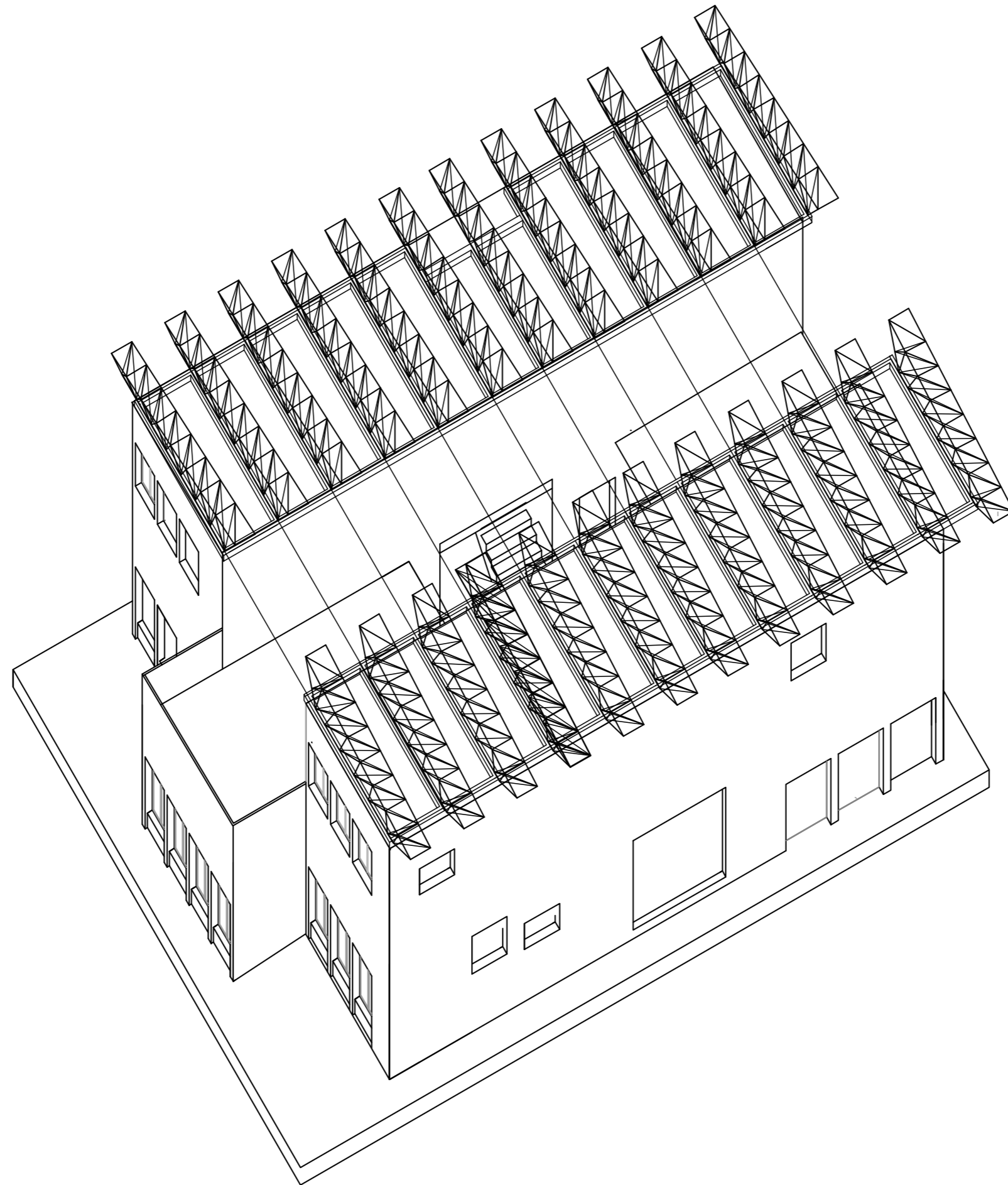

The Open project:
The building process

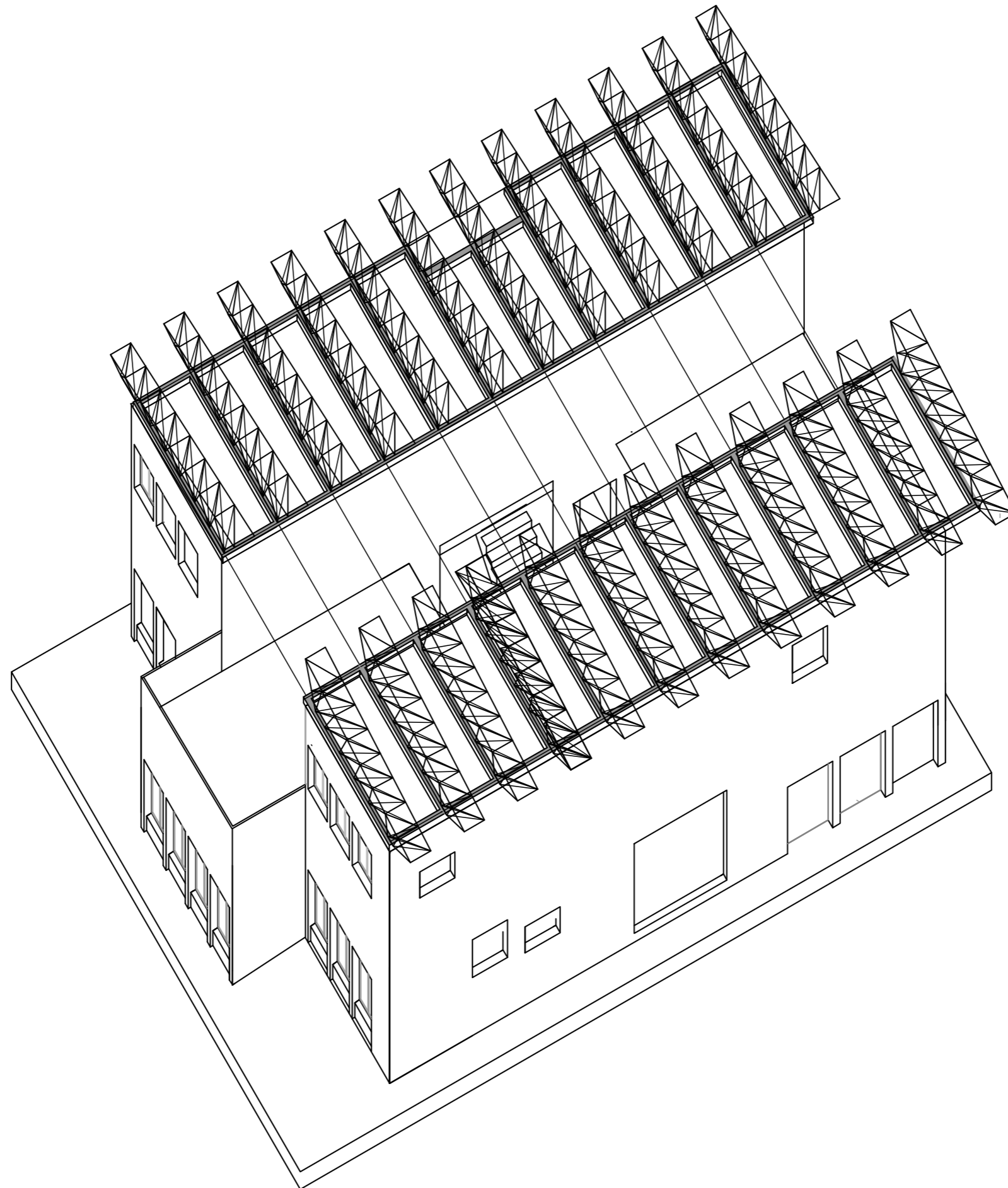

The Open project:
The building process

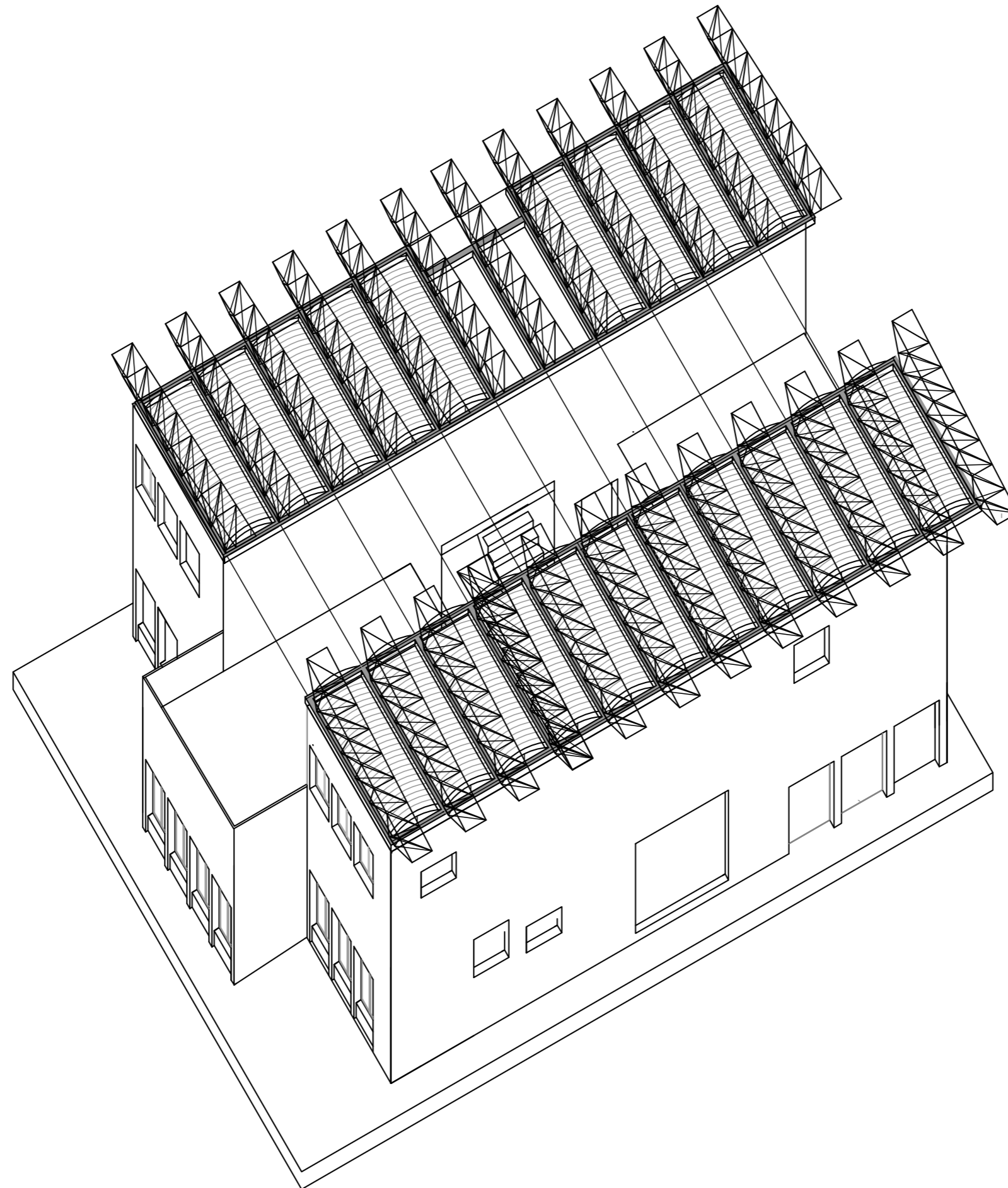

The Open project:
The building process

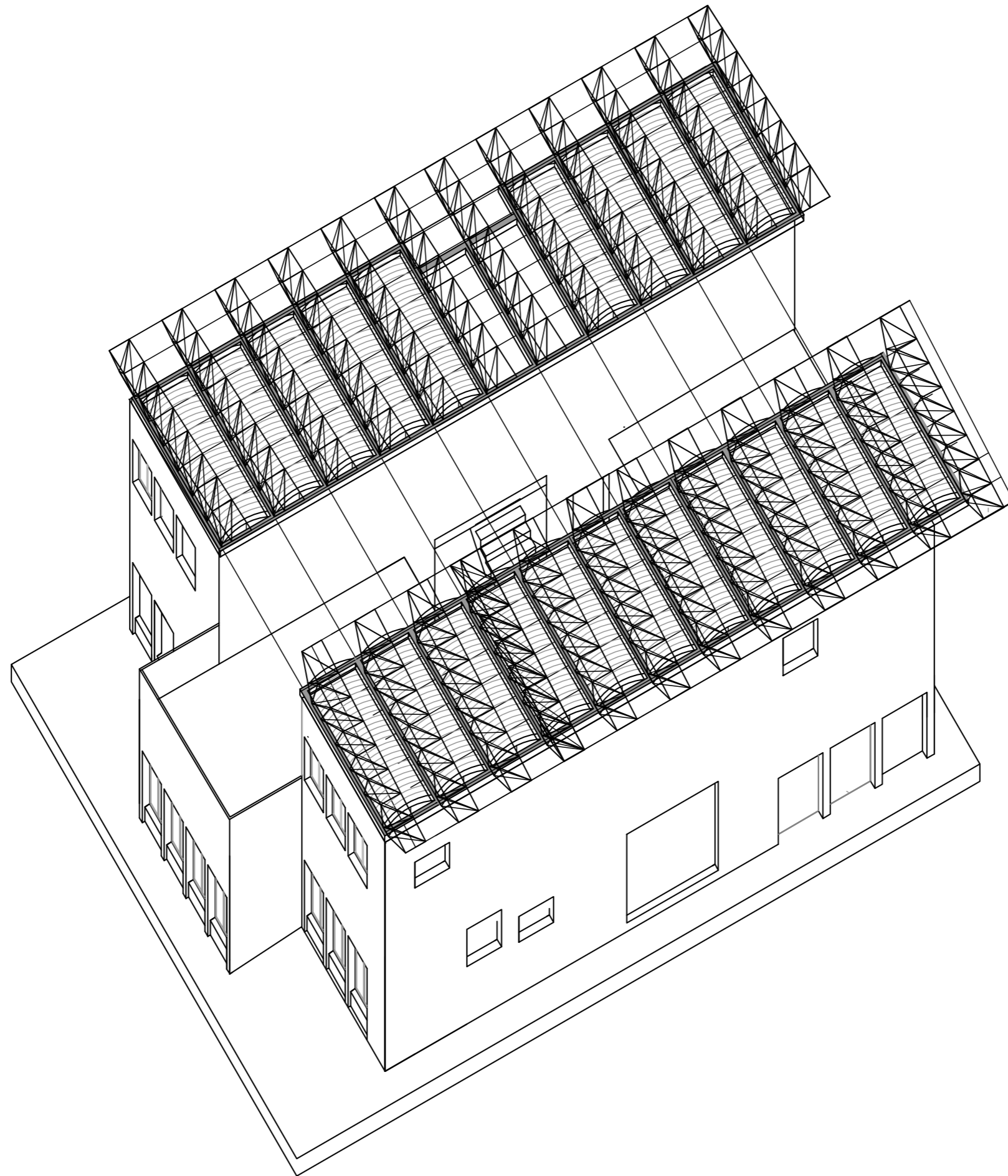

The Open project:
The building process

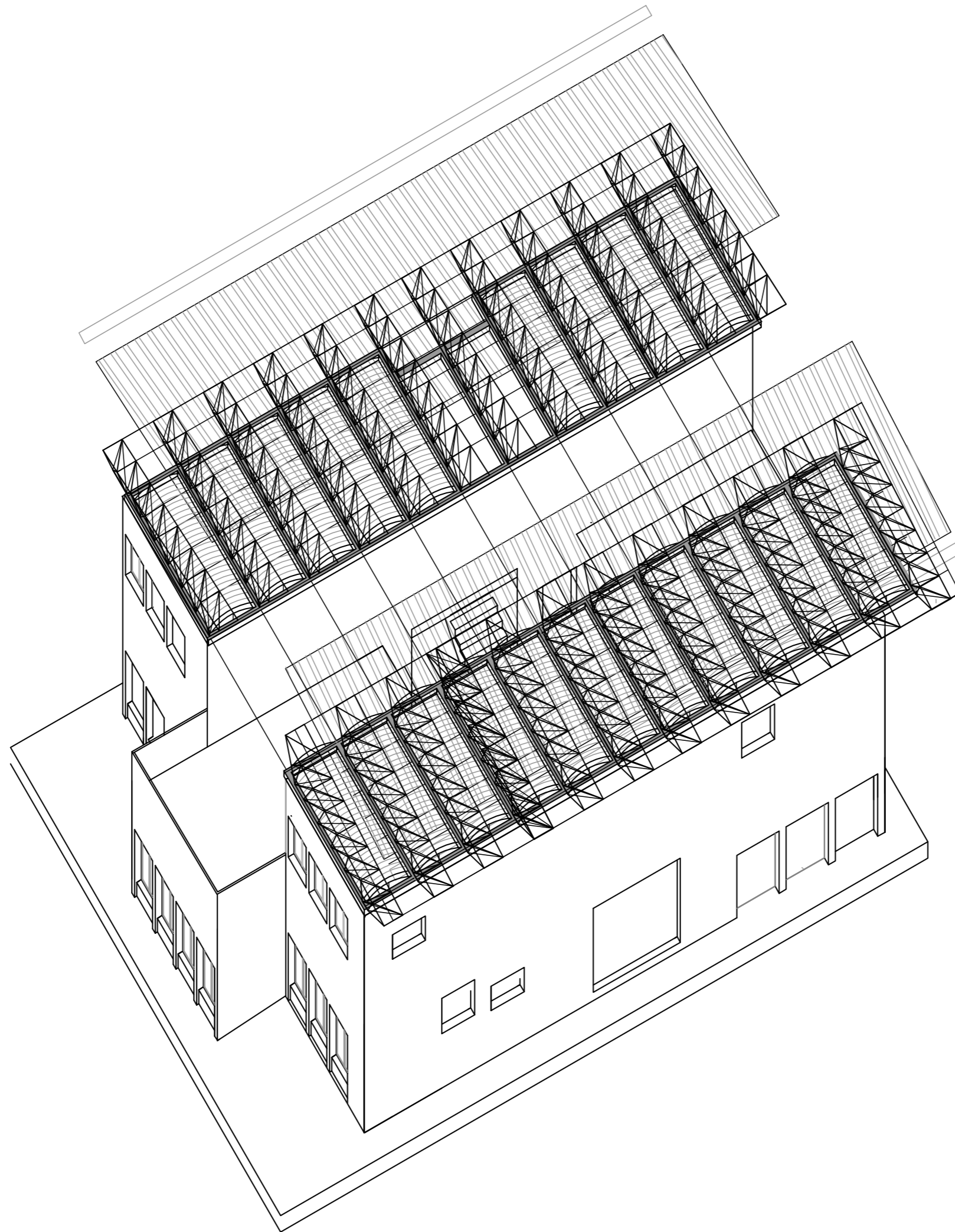

The Open project:
The building process

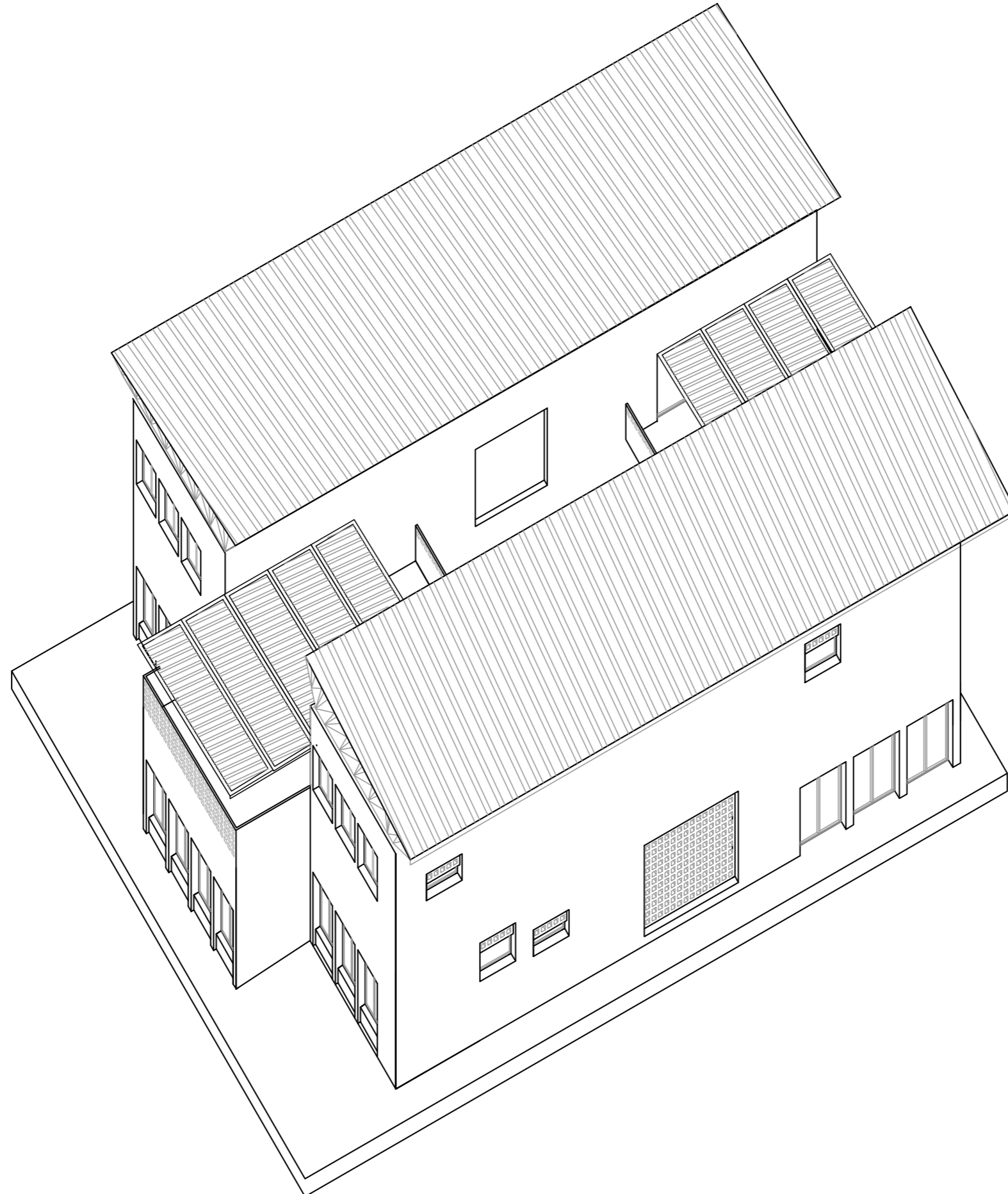

The Open project:
The building process

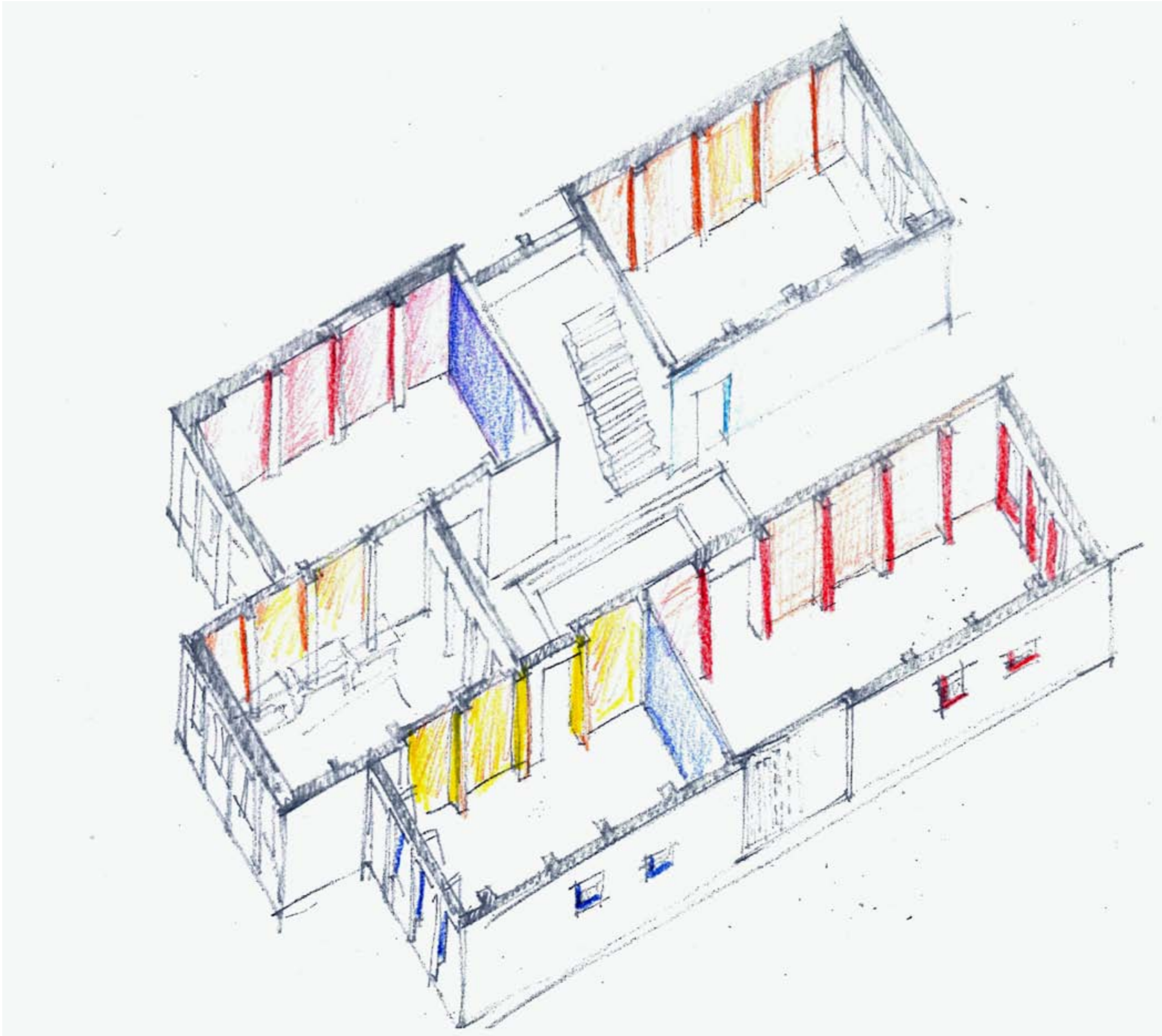

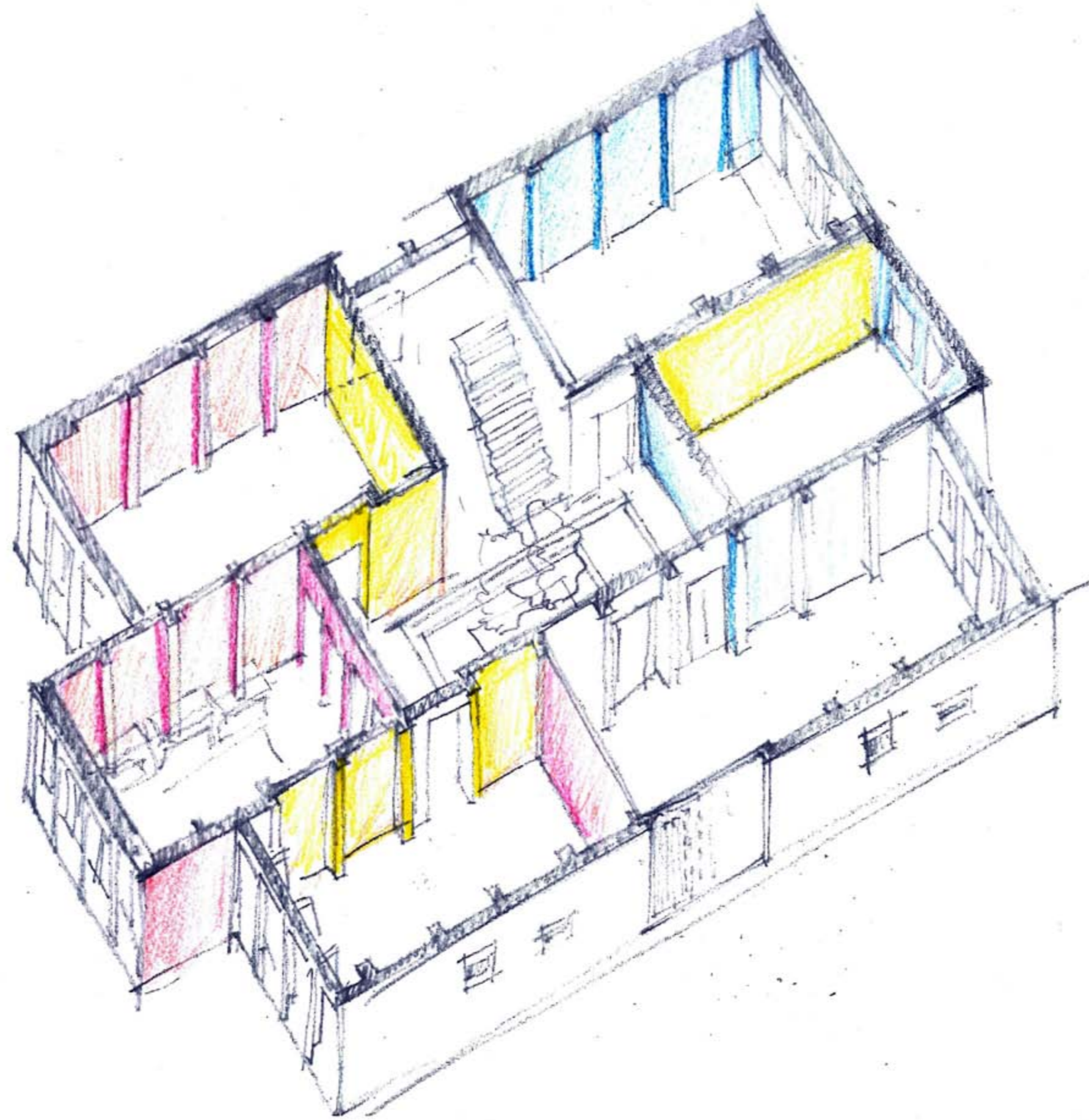

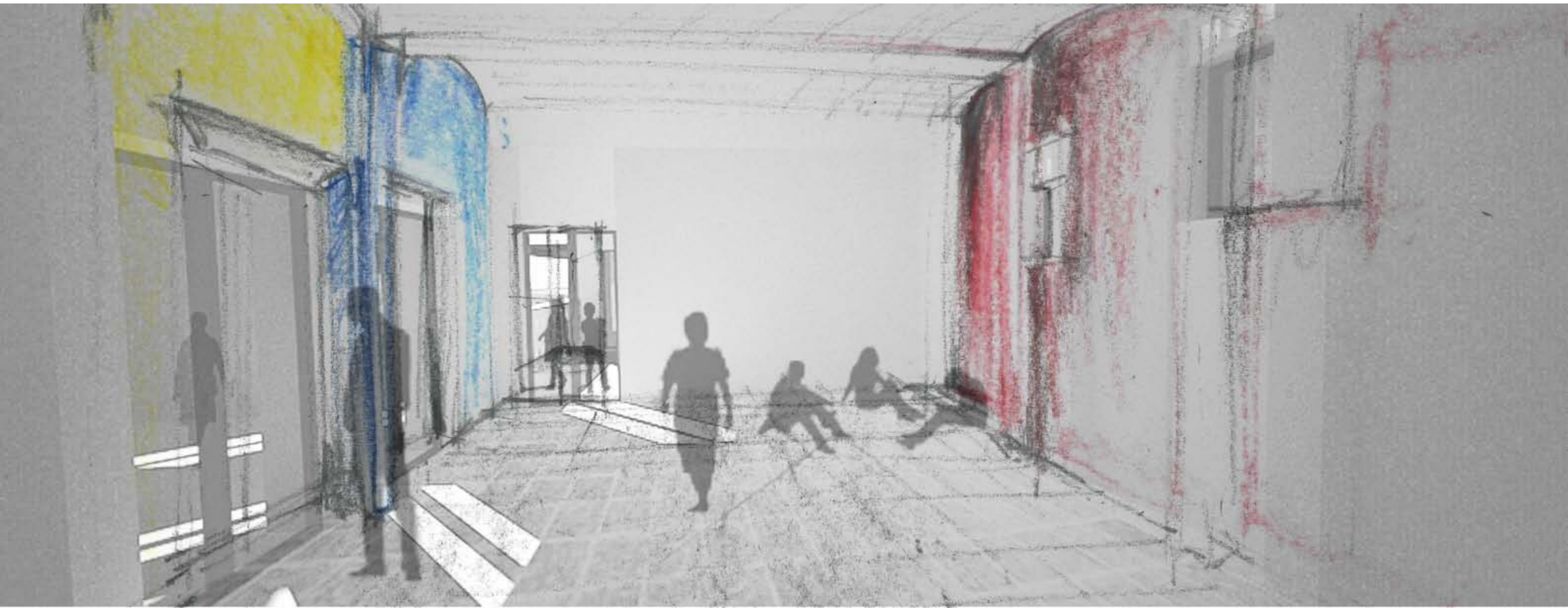





Phase I School Building Sc. 1/300

In this phase the infrastructural work for the urban plan is being conducted and the school starts functioning as a vocational training institution as soon as the first cluster is completed.

The training for builders, woodworkers, metal workers and etc start at this stage with an up to 40 students.

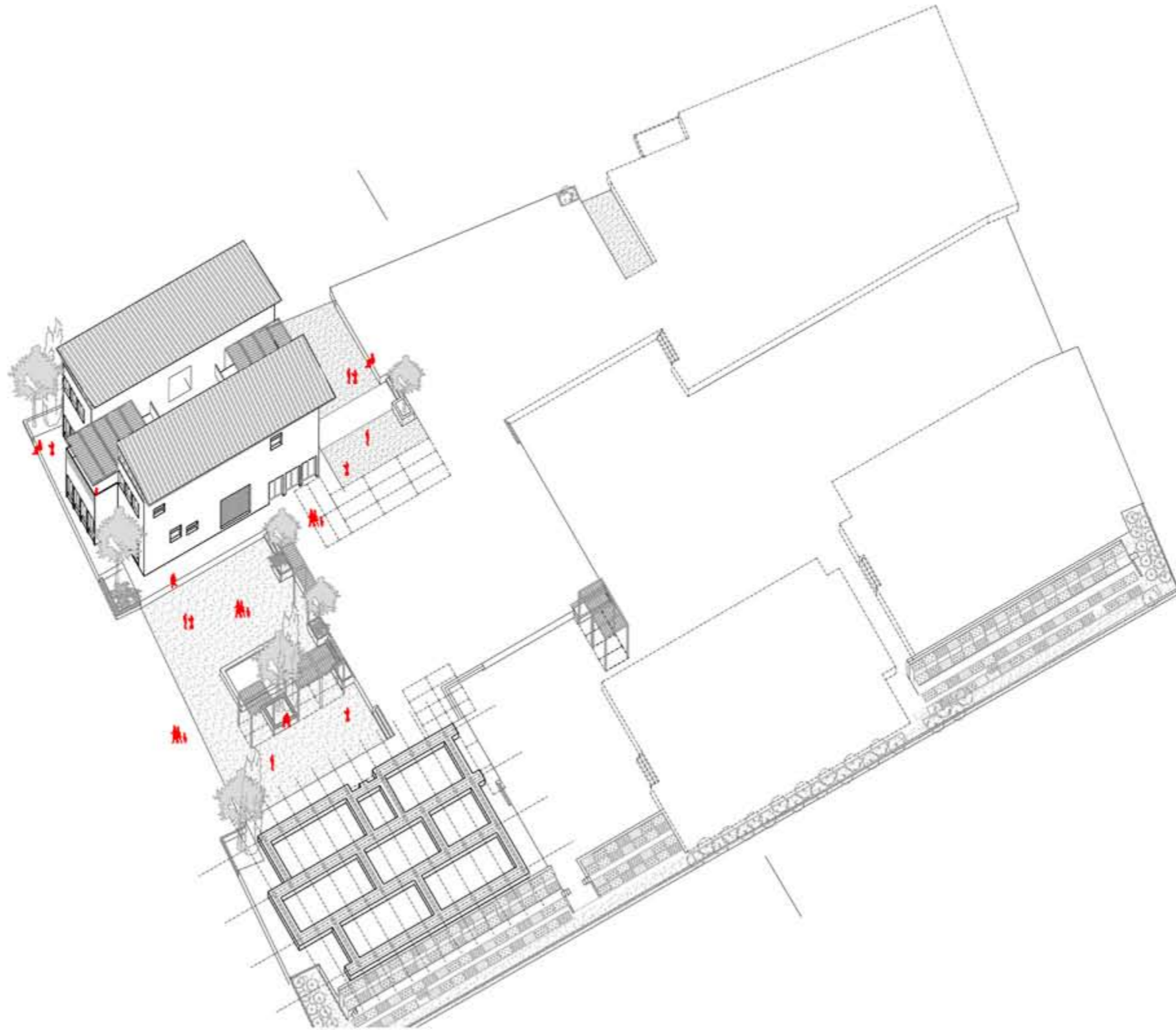

Phase II School Building Sc. 1/300

The last phase of the building is intended for 750-800 students and community facilities.

program:

7000 sqm. Total

3500 sqm. Classrooms and workshops:

1800 sqm. workshops

1700 sqm. classrooms

1600 sqm. Services

700 sqm. Administrative

1200 sqm. exhibit/Community center

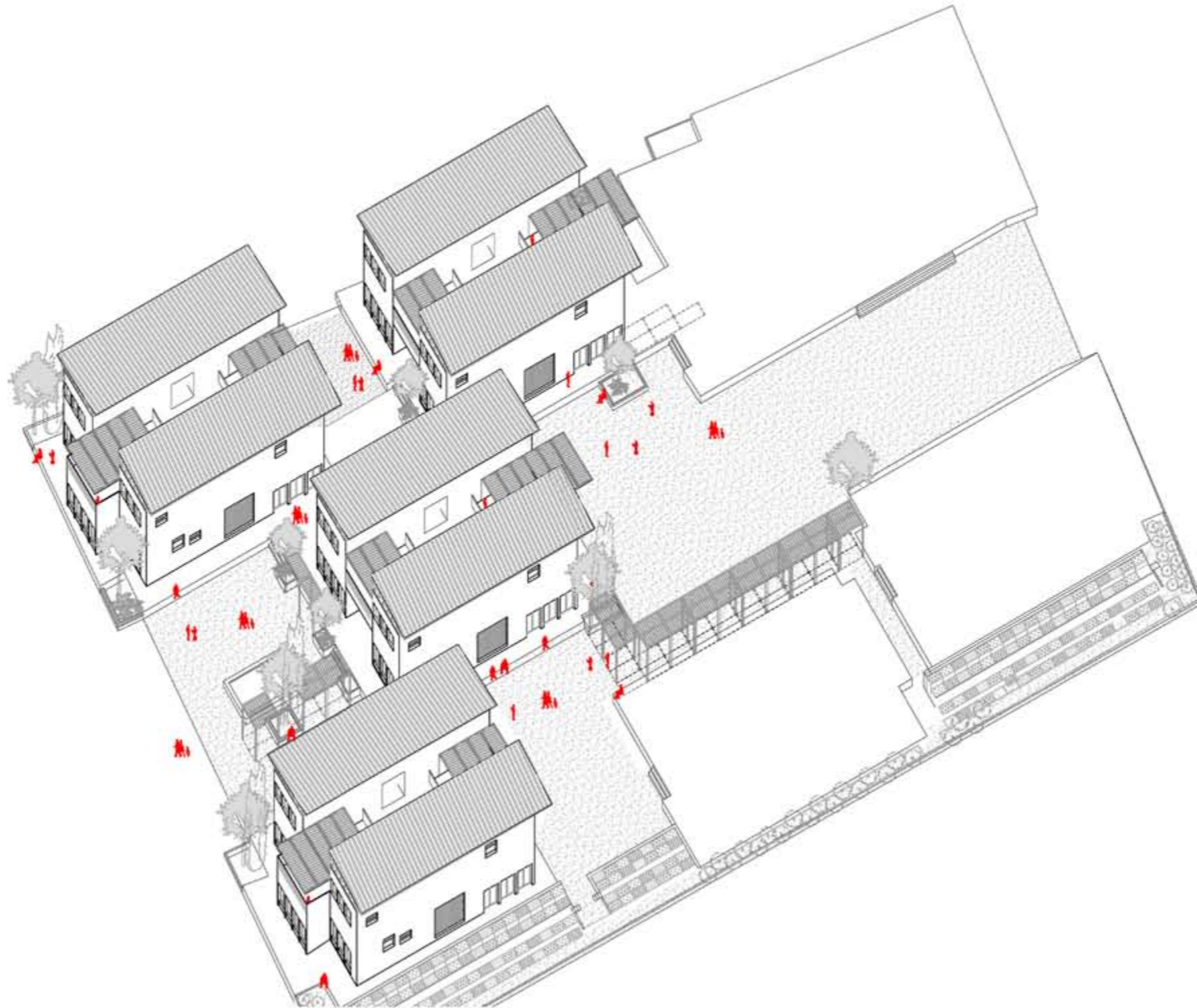

Phase III School Building Sc. 1/300

The last phase of the building is intended for 750-800 students and community facilities.

program:

7000 sqm. Total
3500 sqm. Classrooms and workshops:
1800 sqm. workshops
1700 sqm. classrooms
1600 sqm. Services
700 sqm. Administrative
1200 sqm. exhibit/Community center

