

What if you could experience

Groningen like De Ploeg?



How is Groningen experienced today?

Designed by Ariel Tam, Eylül Aksoy, Ferdinand Aull, Francini Schuh, Georgina Giakoumelou, Jan Pieter Lanzing, Joost Prickaerts, Juliana Lueb, Juliët Langelaar, Maribel Rizk, Thijmen van Kooij, Zoe Hemel

villages
nature
nothingness
rural
Groningen city
Far away
landscape
disconnected
old farms

Economic model based on extraction



Severe economic, social and environmental consequences



Nij Begun agenda's investment into leisure economy



Groningen & Winsum through the lens of the tourist

- Legend:**
- Groningen Map
 - Train
 - Roads
 - Pieterpad
 - Radial distances
 - Wadden sea
 - Reitdiep river: main fresh water connection
 - main fresh water distributor zones
 - Future water network
 - Current water network
 - Polder Landscape
 - Reitdiep future landscape
 - Winsum Map
 - Pieterpad
 - Faster route
 - Ideal route
 - Extended ideal route

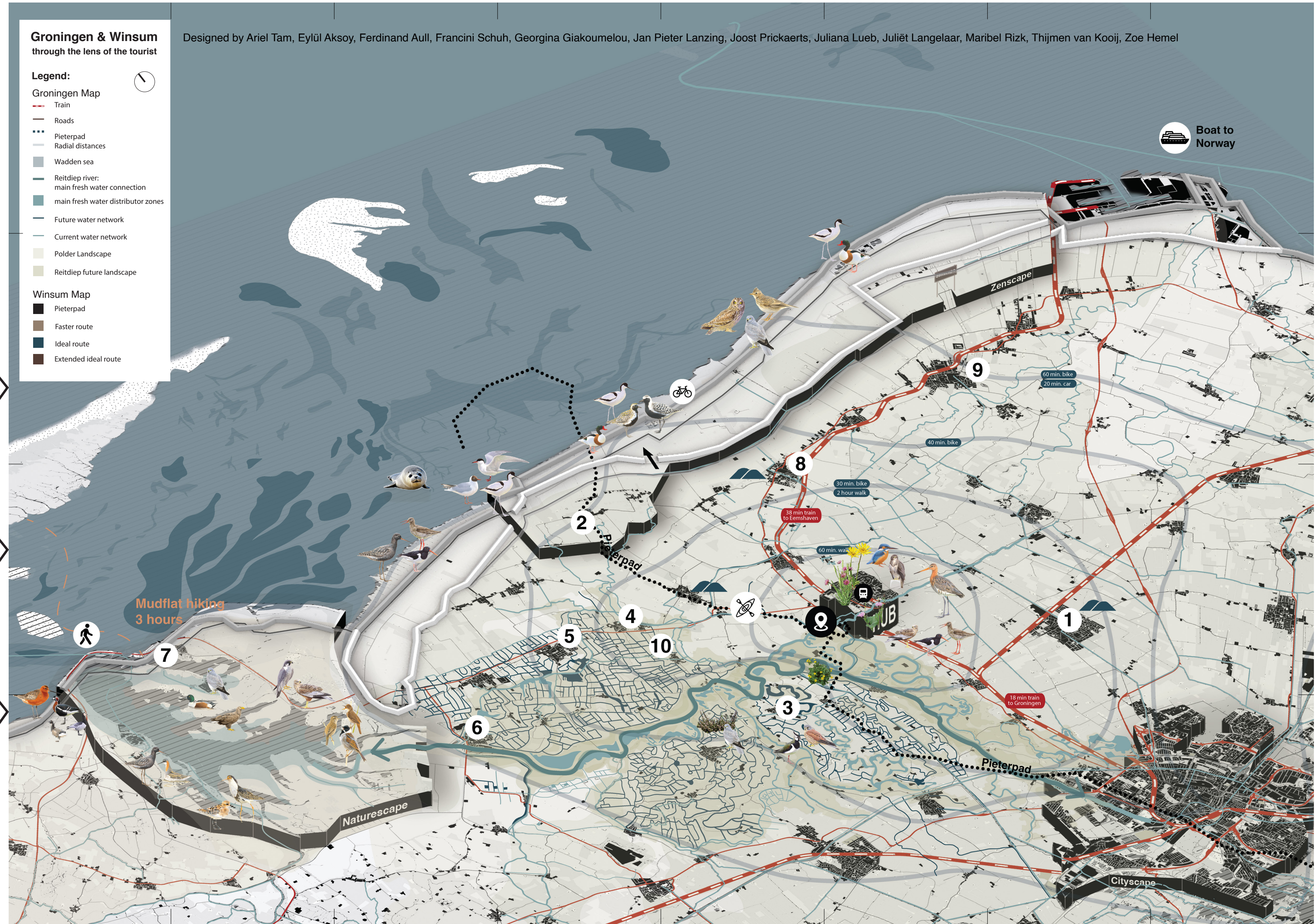

How did De Ploeg experience Groningen?

Provoking emotions through intensification of experience

De Ploeg
De Groninger Kunstkring "De Ploeg",
opgericht 5 juni 1918.
"De Ploeg" bracht een aantal voor het Nederlandse
Expressionisme belangrijke kunstenaars voort.

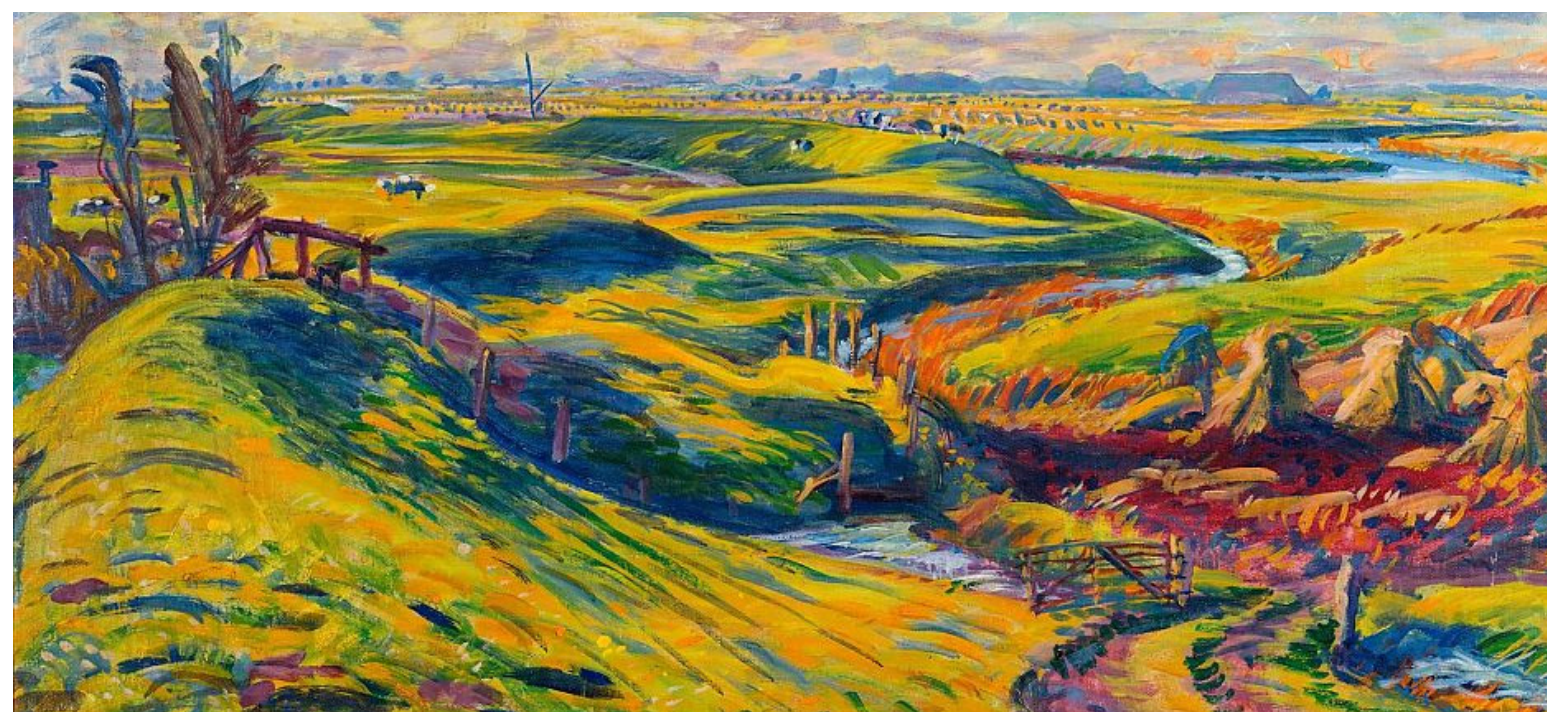
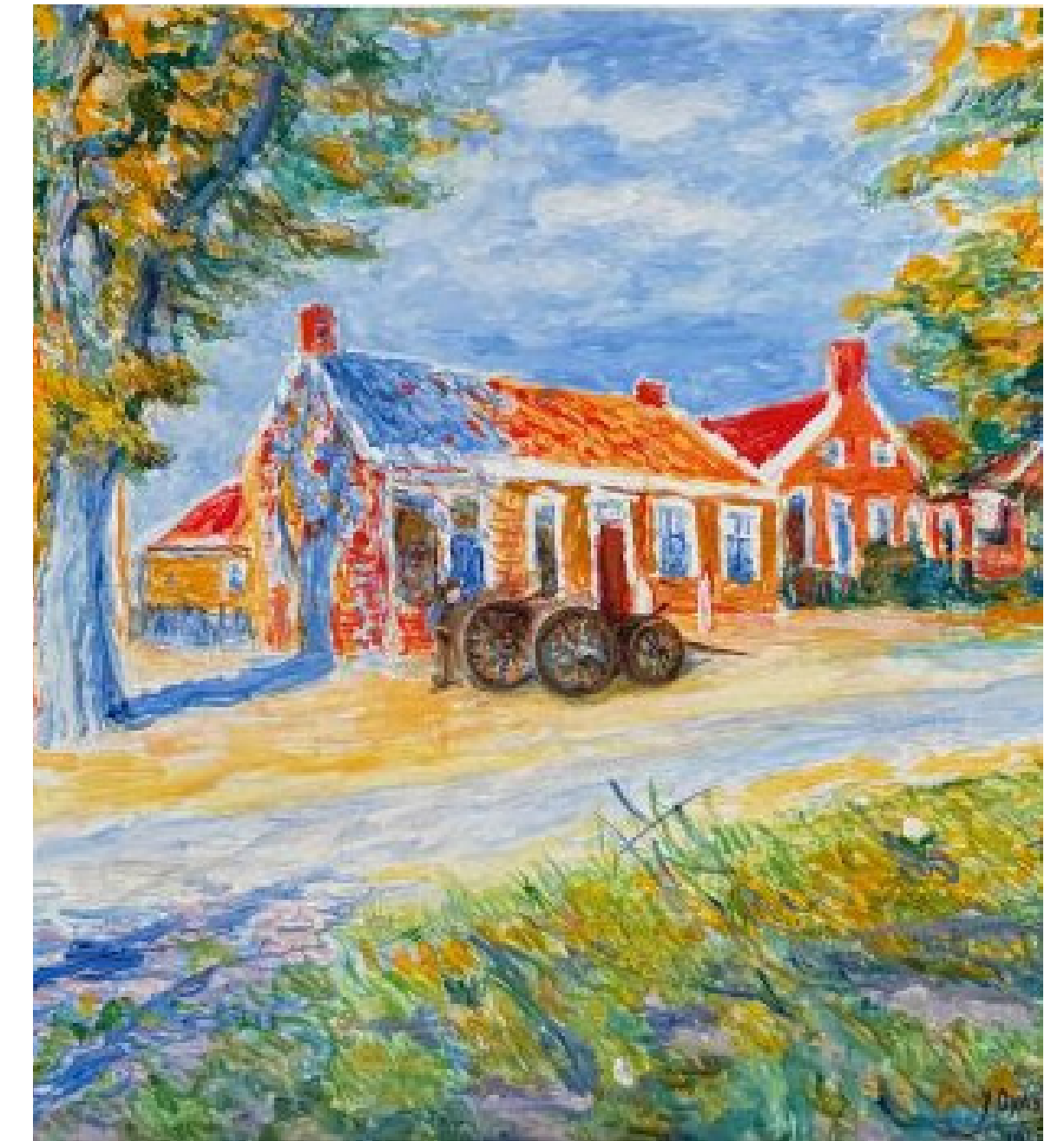
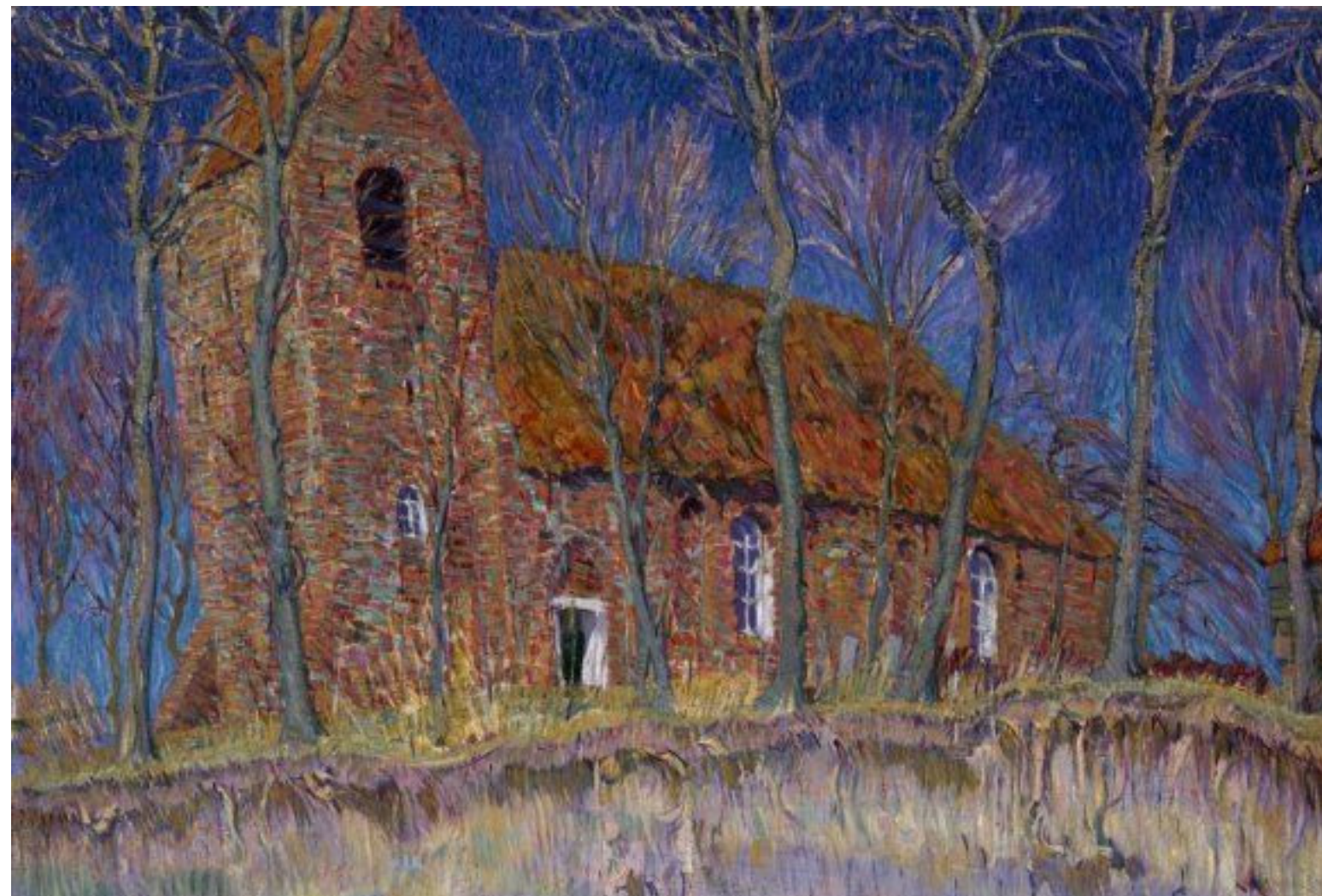

Site opportunities

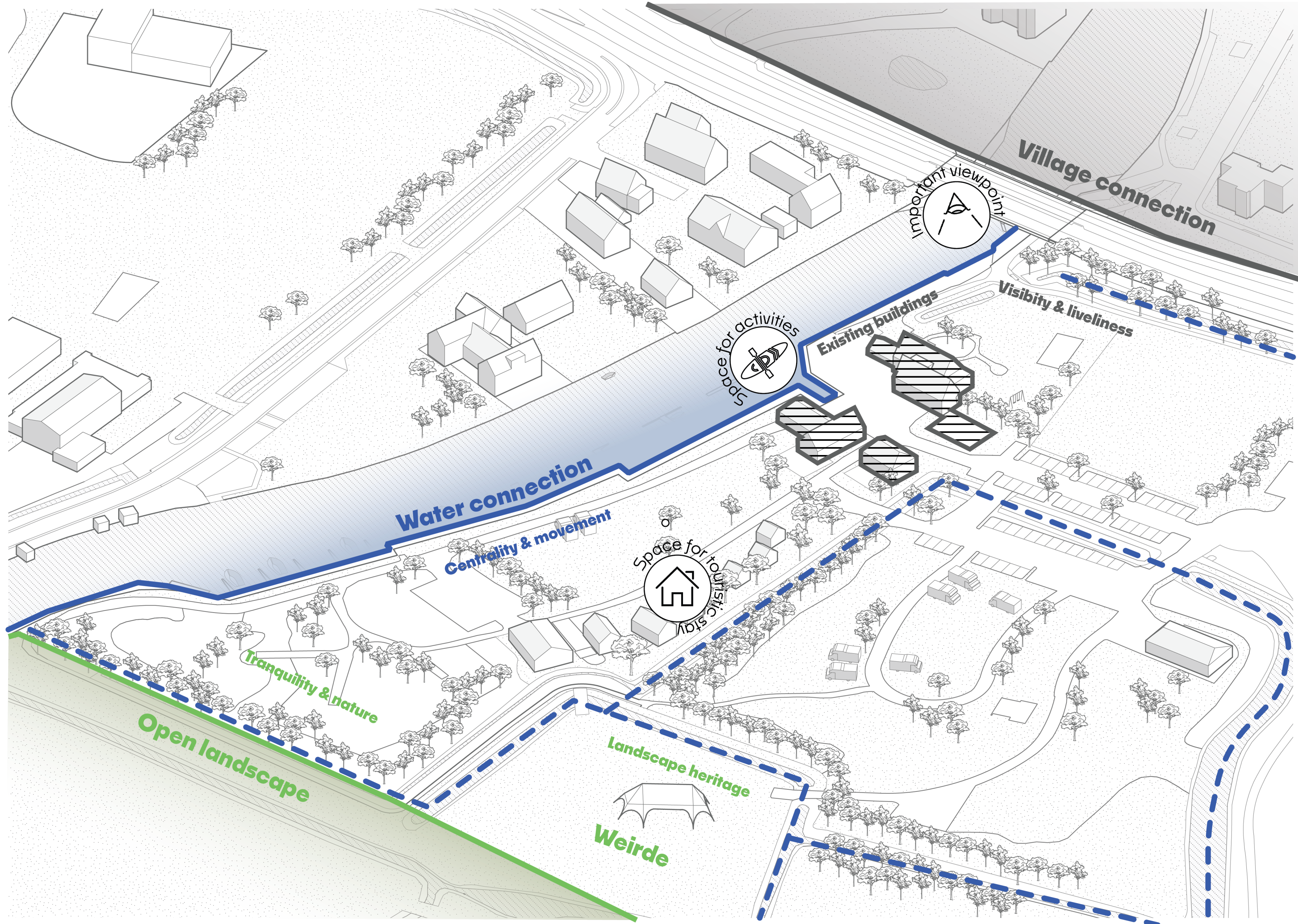

Site intensification

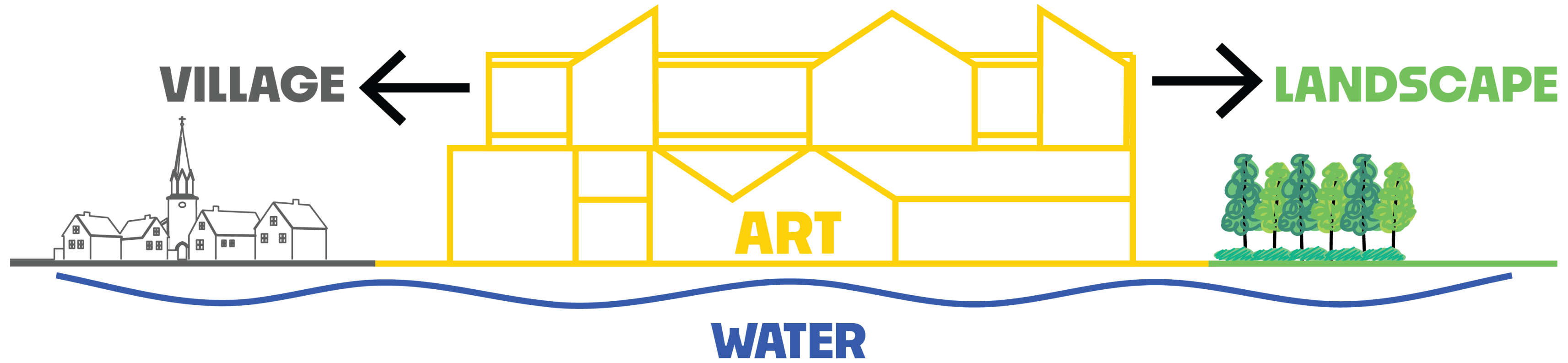

Intensification toolbox

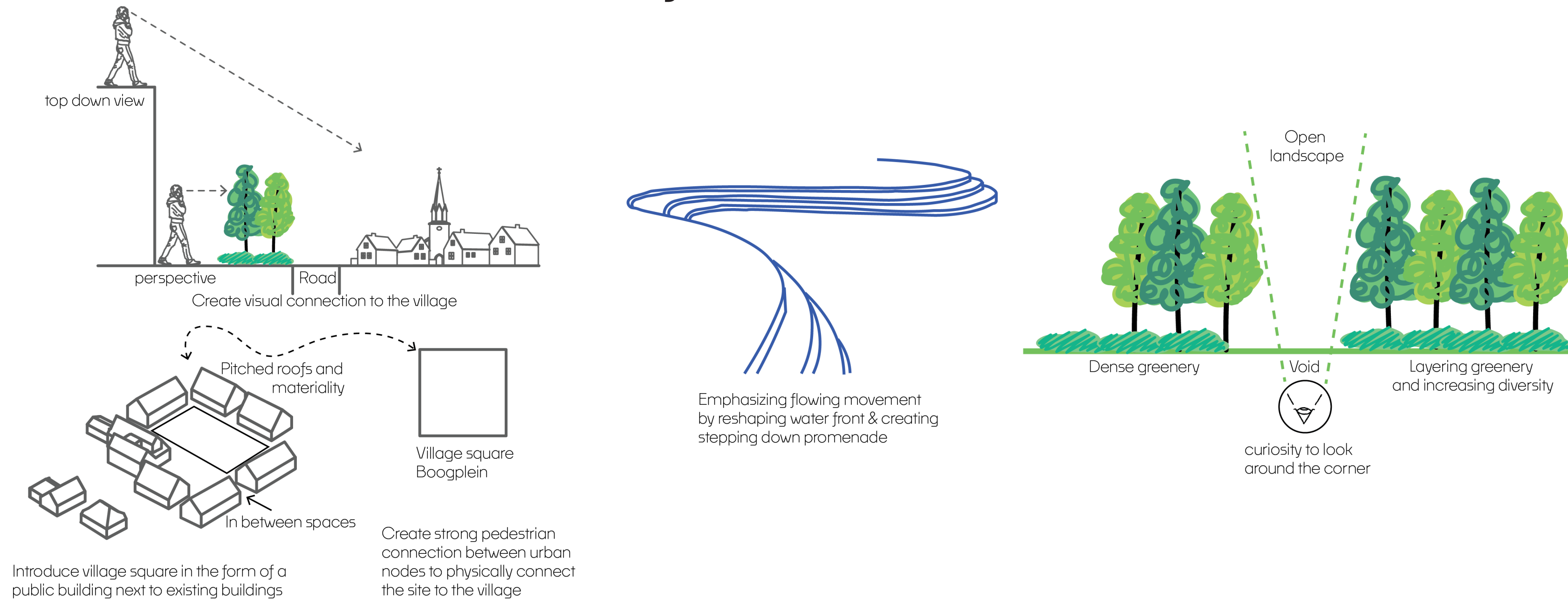

Site plan



Introducing color, sound, smell and texture



Armeria Maritima
April-July



Lotus corniculatus
June-September



Calendula arvensis
April-December



Ajuga reptans
May-June



Campanula rotundifolia
June-September



Papaver rhoeas
May-June



Anthriscus sylvestris
April-June



Cerastium tomentosum
May-July

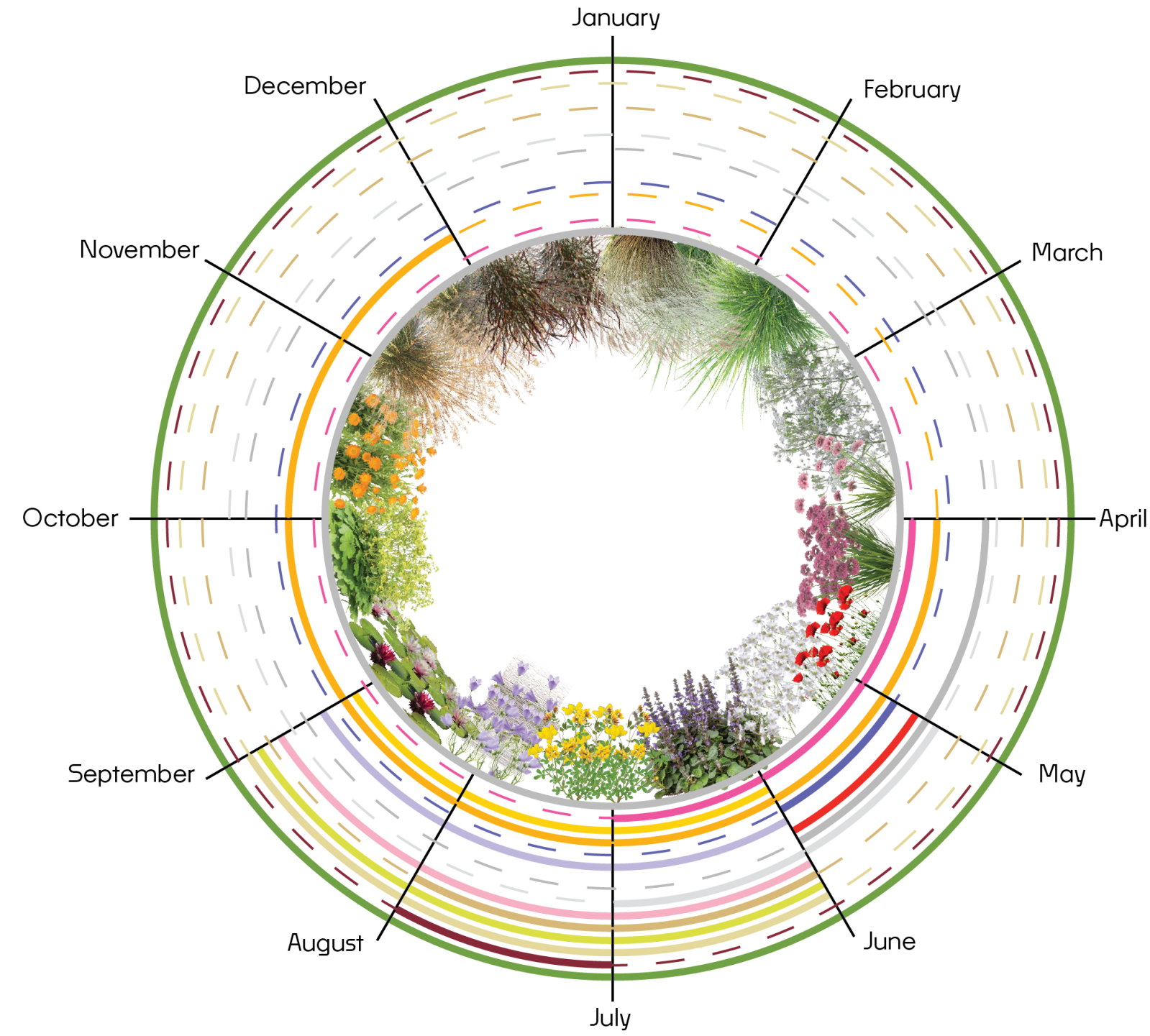
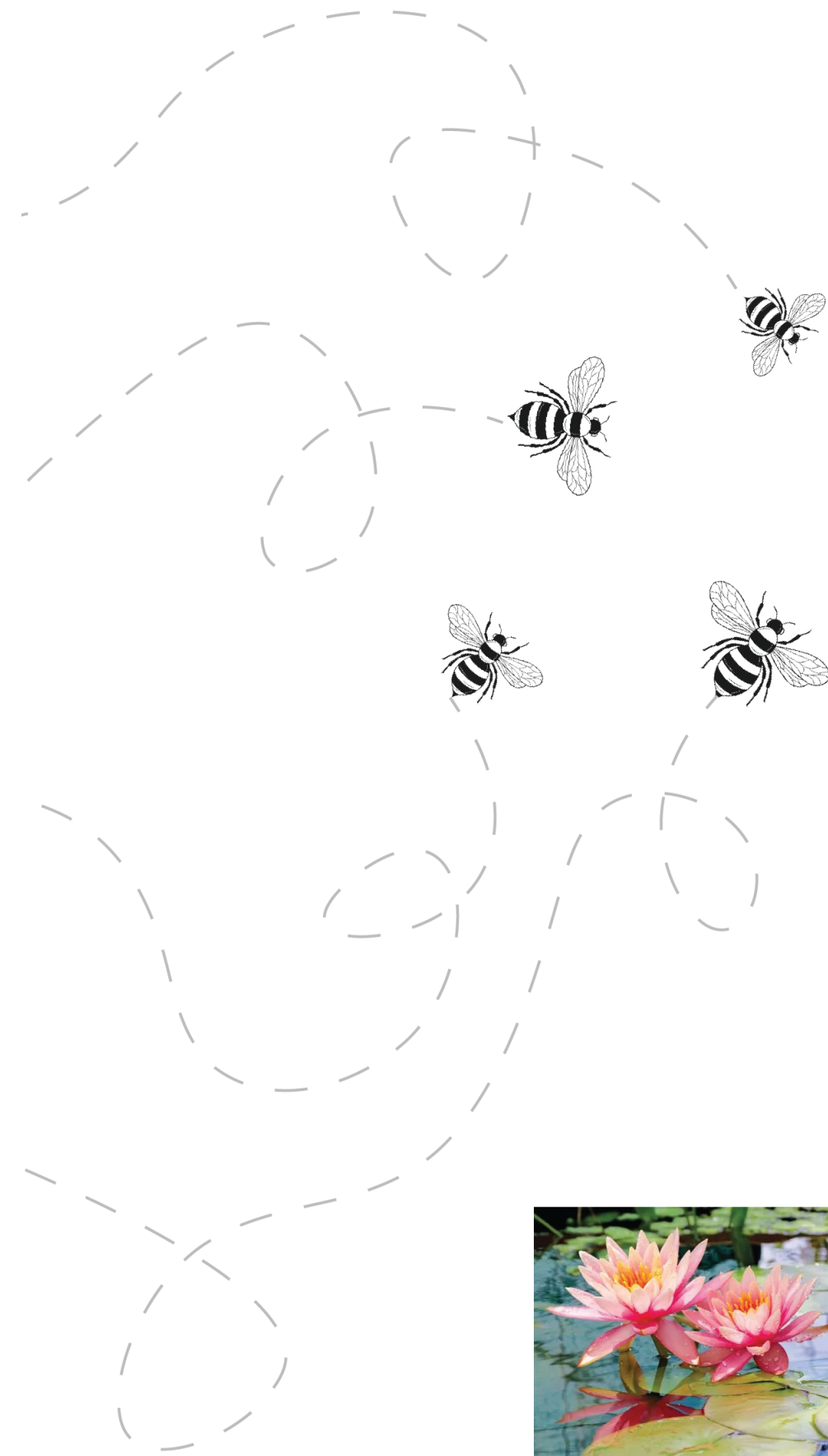

Nymphaea / water lilies
June-September



Deschampsia cespitosa
June-August



Alchemilla mollis
June-September



Nassella tenuissima
June-September



Panicum virgatum
July-August



Carex morrowii
evergreen

Impression of intensified central garden



Axonometric projection

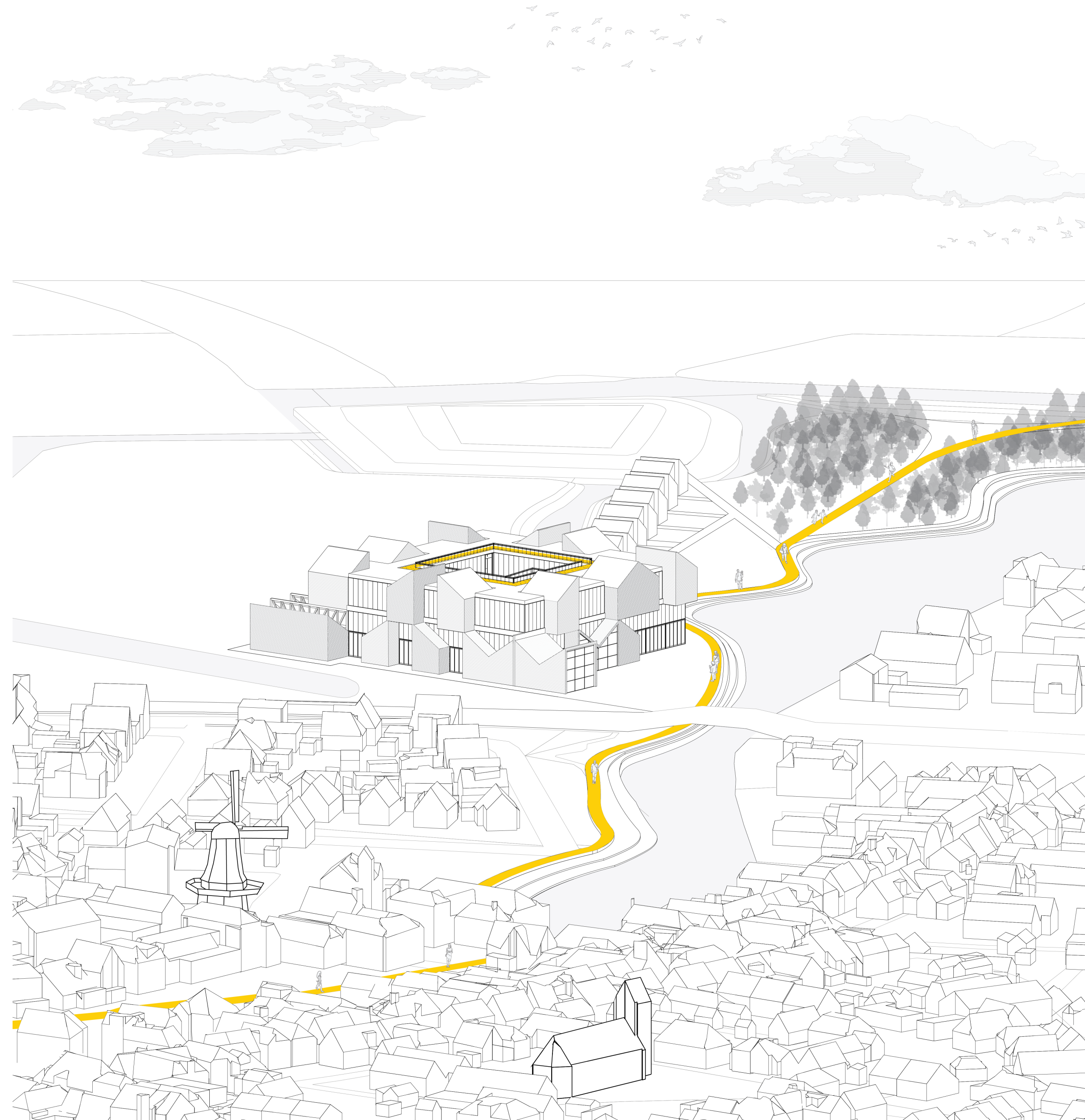

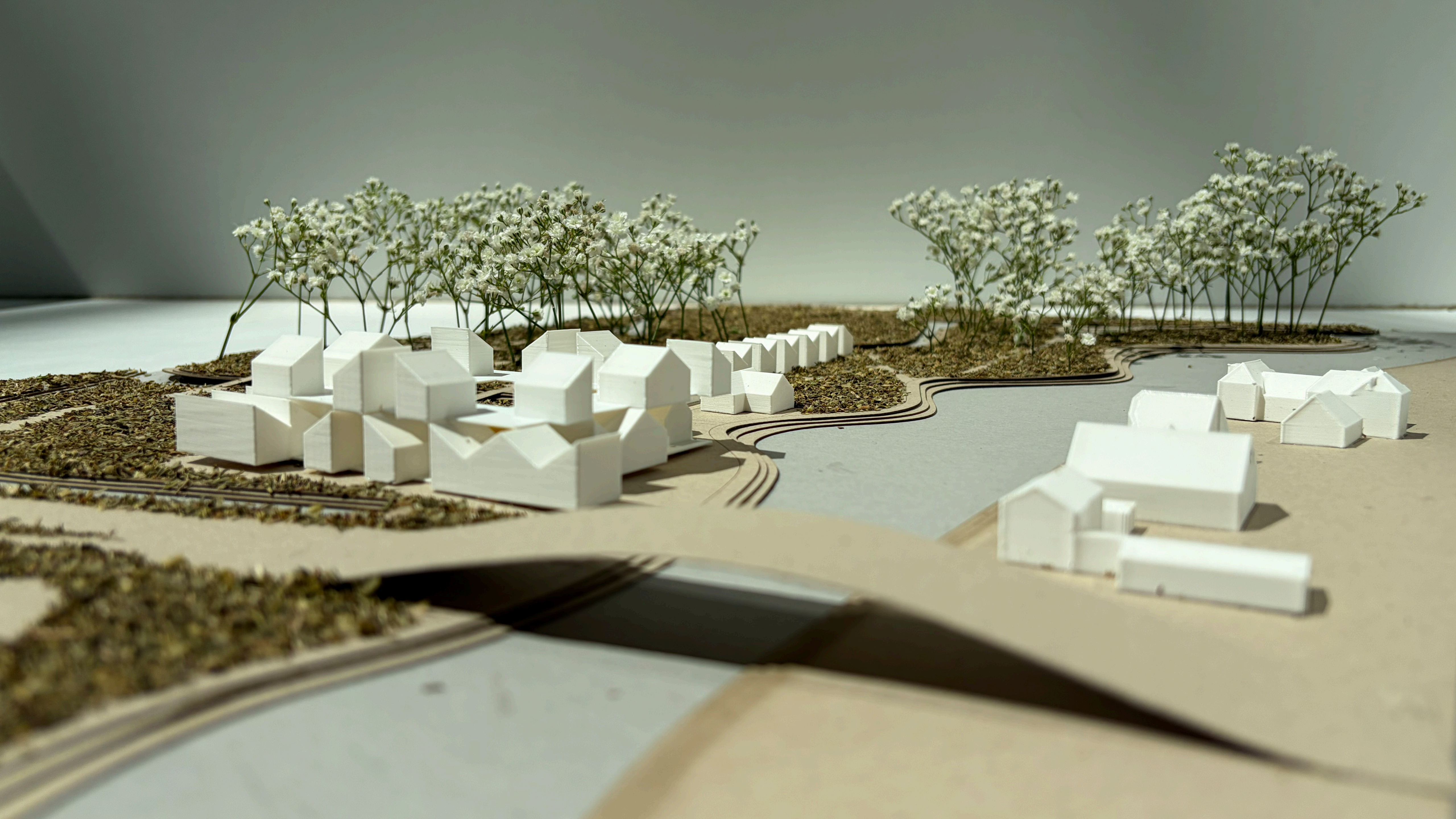

The village

Your Journey starts in Winsum!

Your journey starts in Winsum! Winsum is the place to discover Unesco Lauwersmeer, party city Groningen and its variety in heritage landscape in just a few days. It is just the place to be to discover the North!

- 1.8** days: The average length of stay in Winsum
- 7525** residents: The population of Winsum
- 11%** growth: The Province of Groningen recorded the highest increase in overnight visitors in the Netherlands in 2024
- 1.5** million: The ambition to increase visitors annually

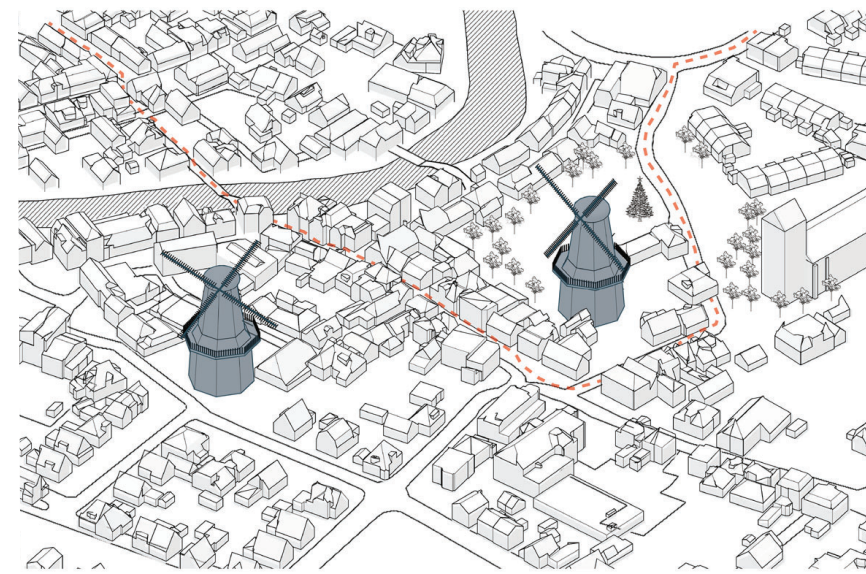
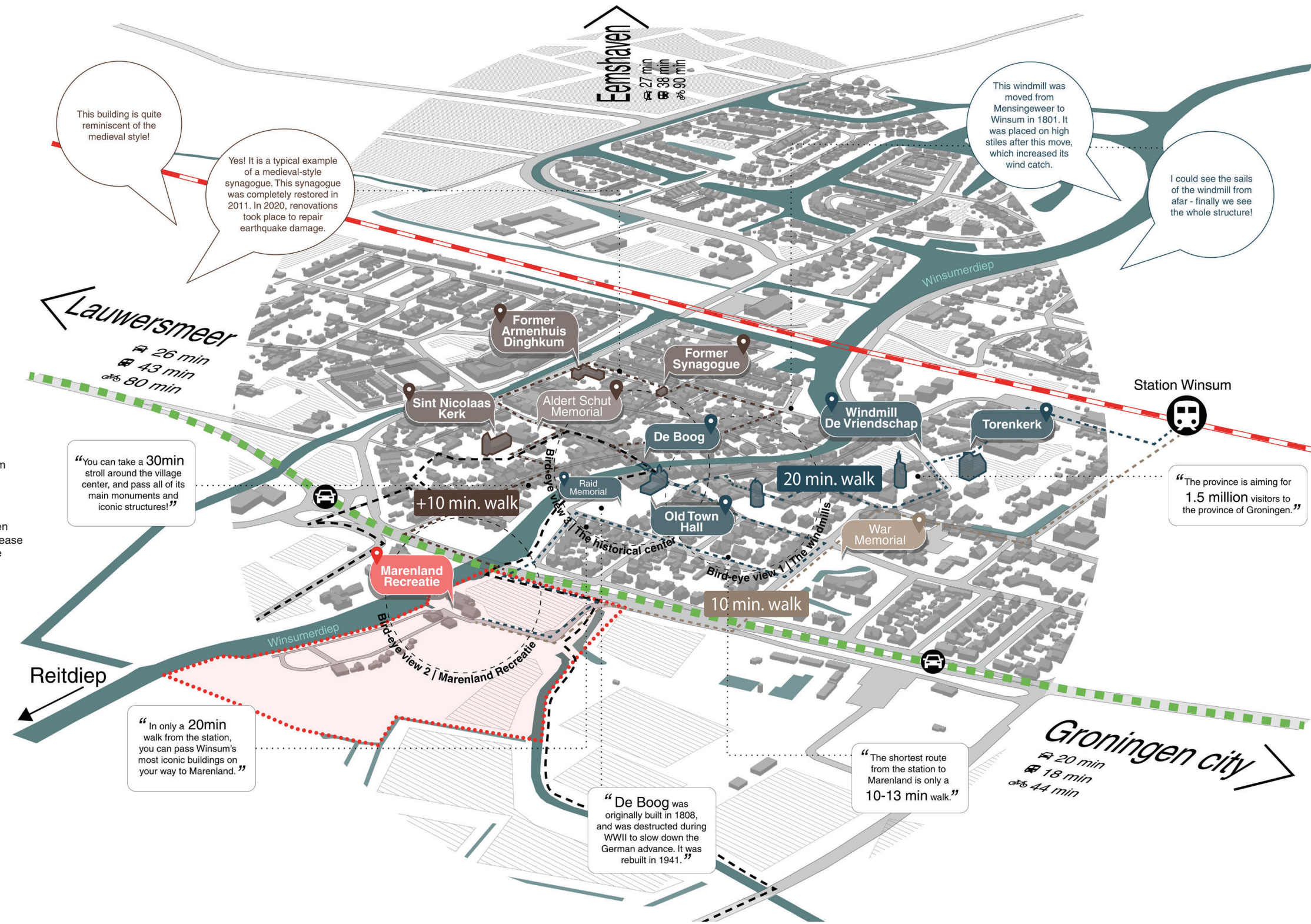

Bird-eye view 1 | The Windmills

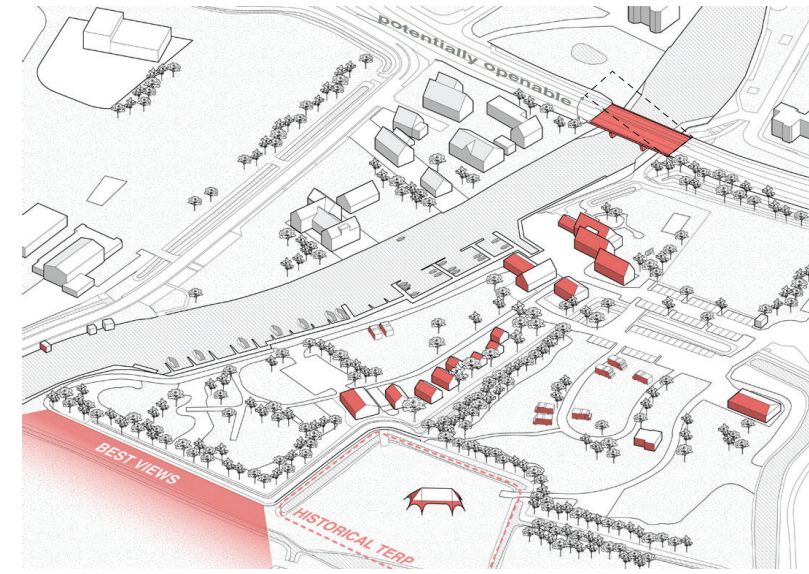

Bird-eye view 2 | Marenland Recreatie

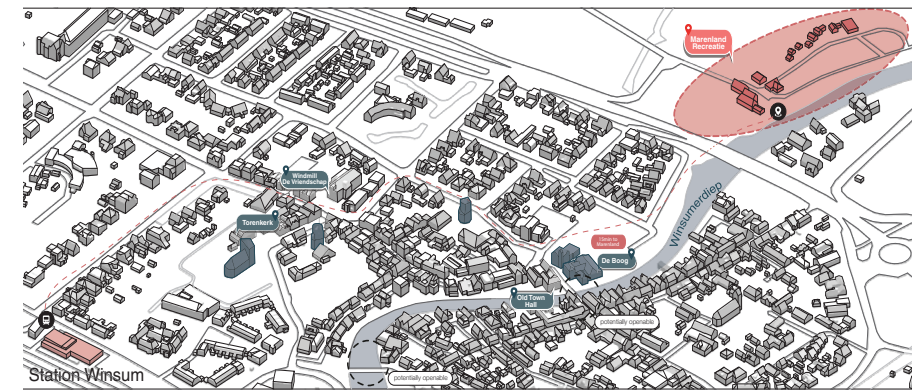

Bird-eye view 3 | The historical center



Village intensification concept

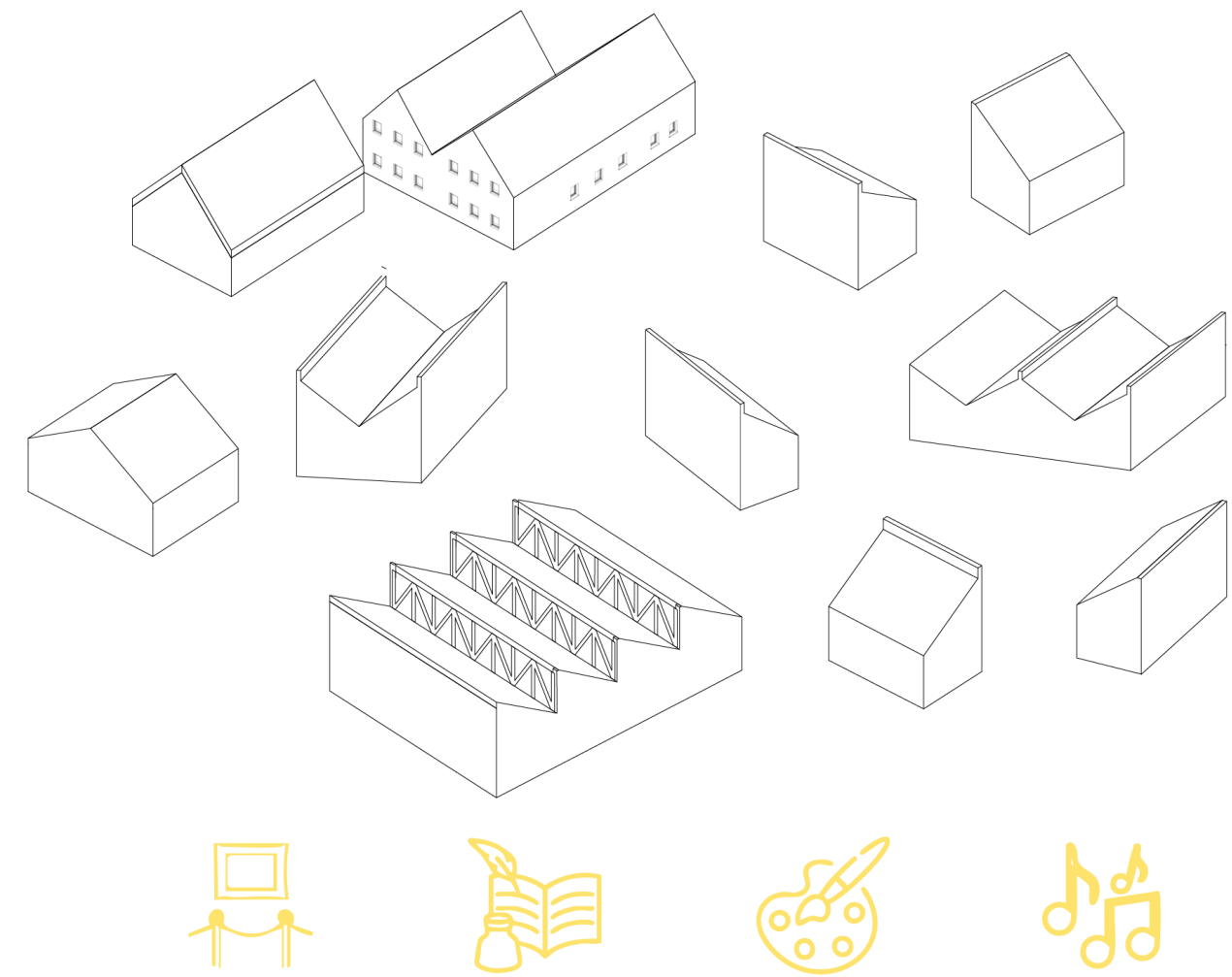

Art as diverse programmatic impulse

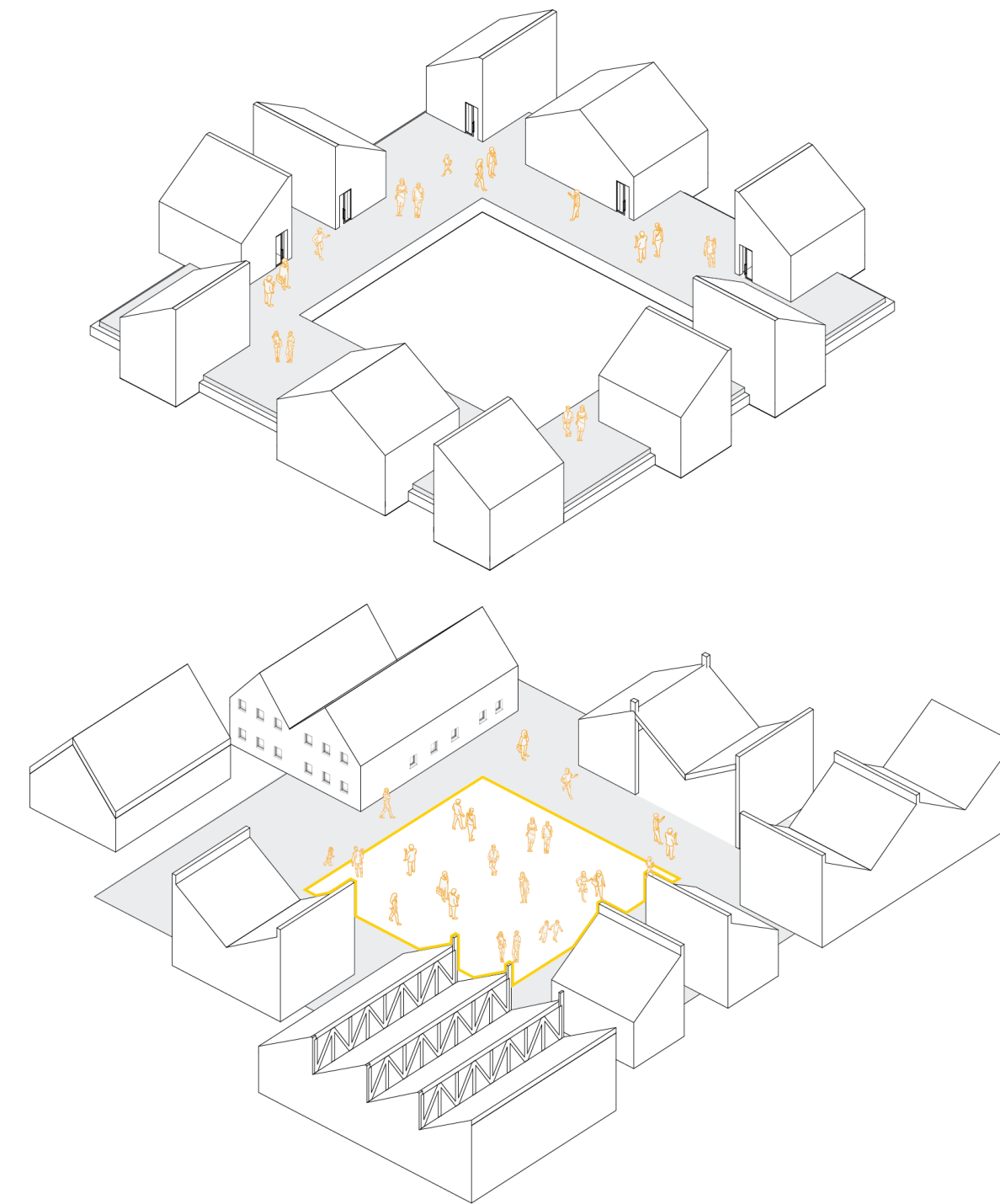

Central village square encouraging social interaction

Ground floor

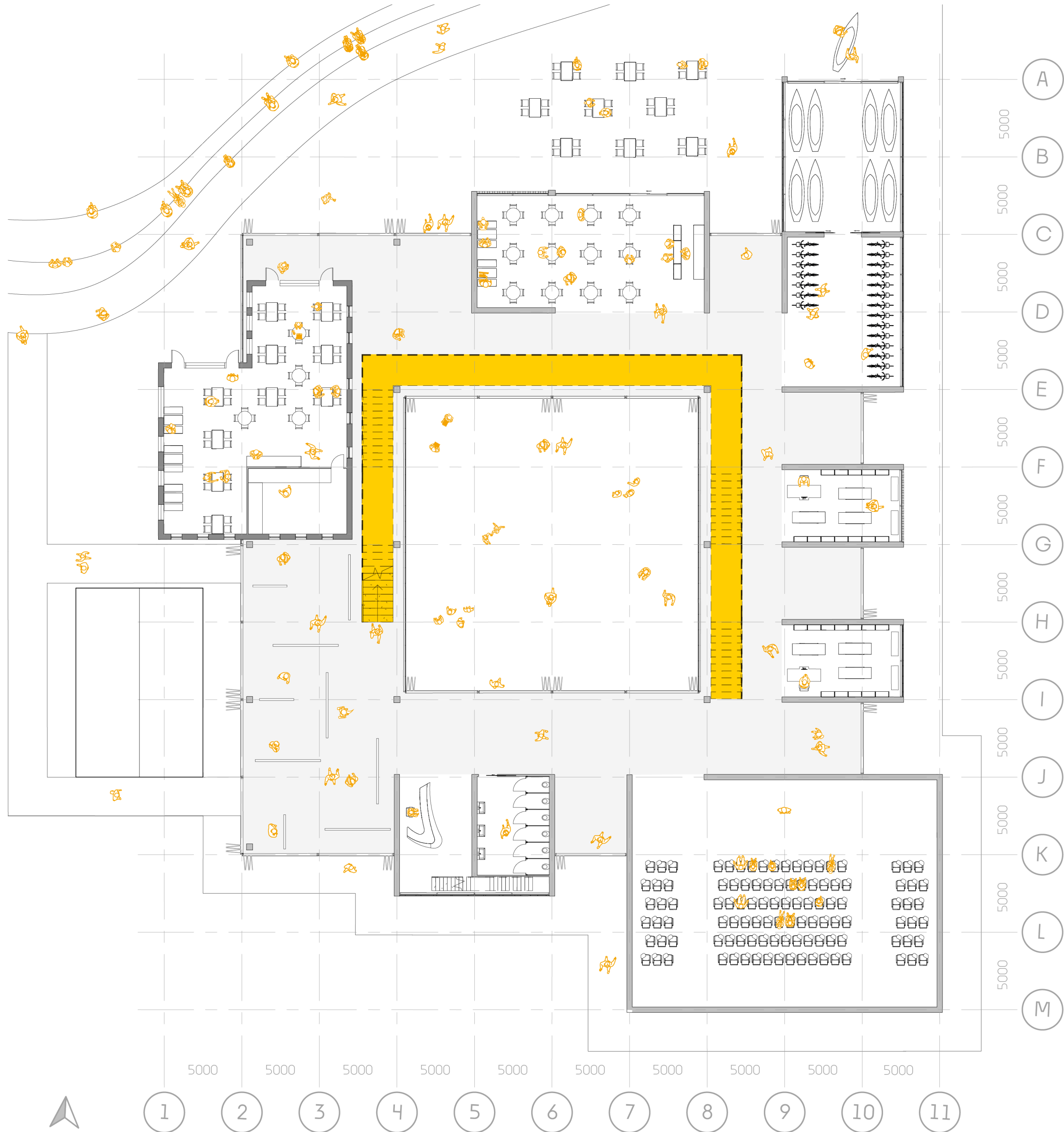

First floor

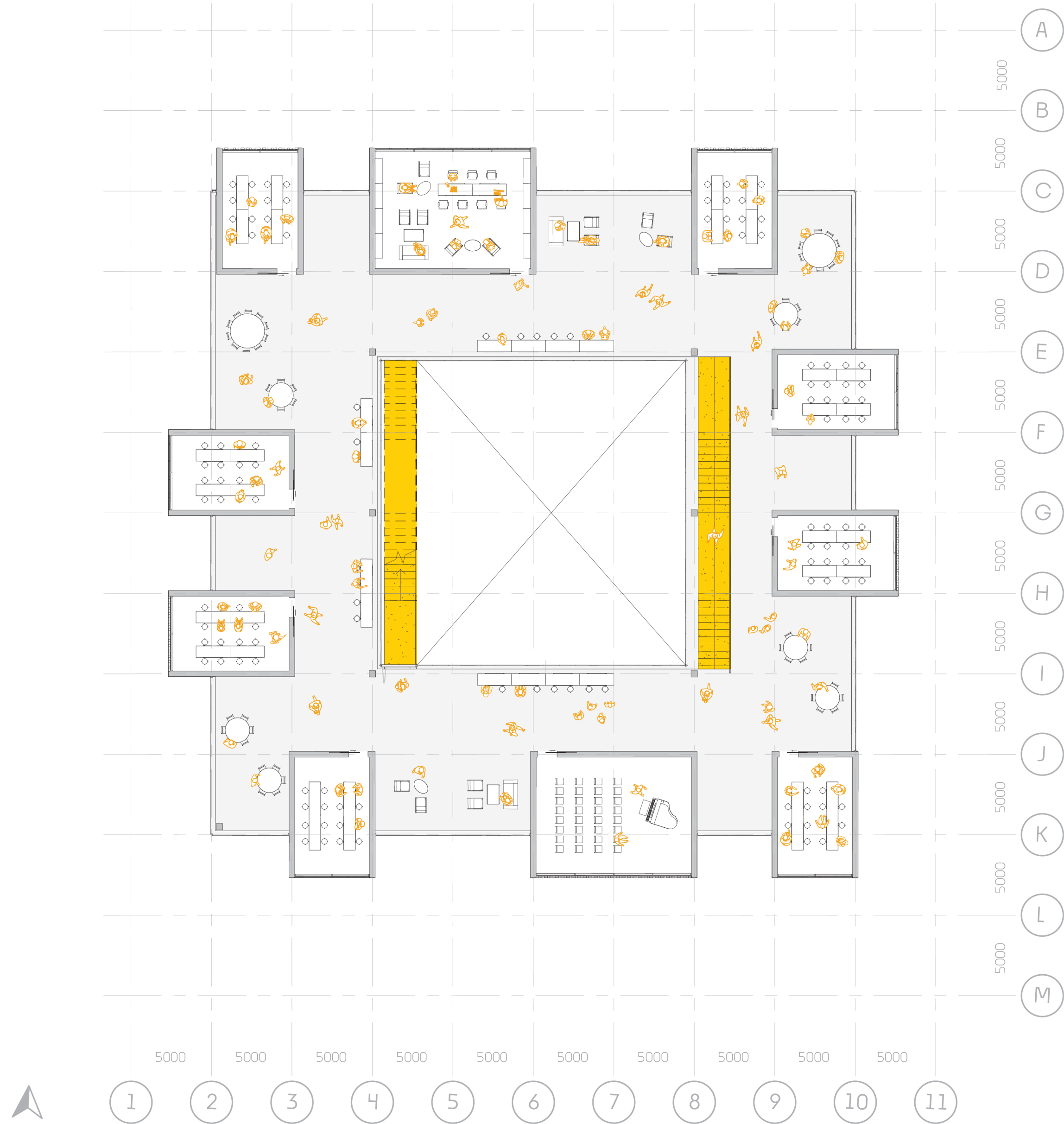

Organisational diagram

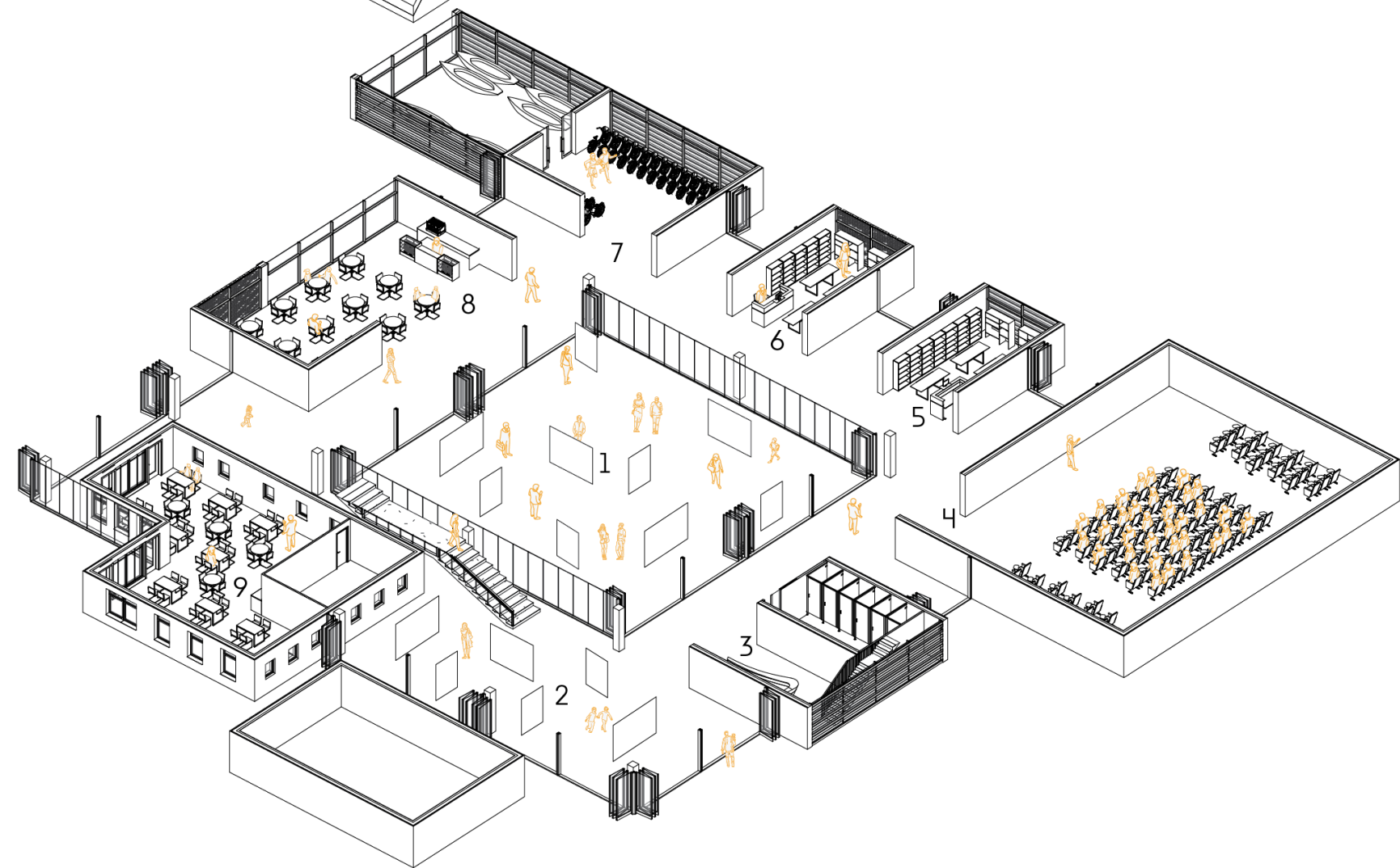
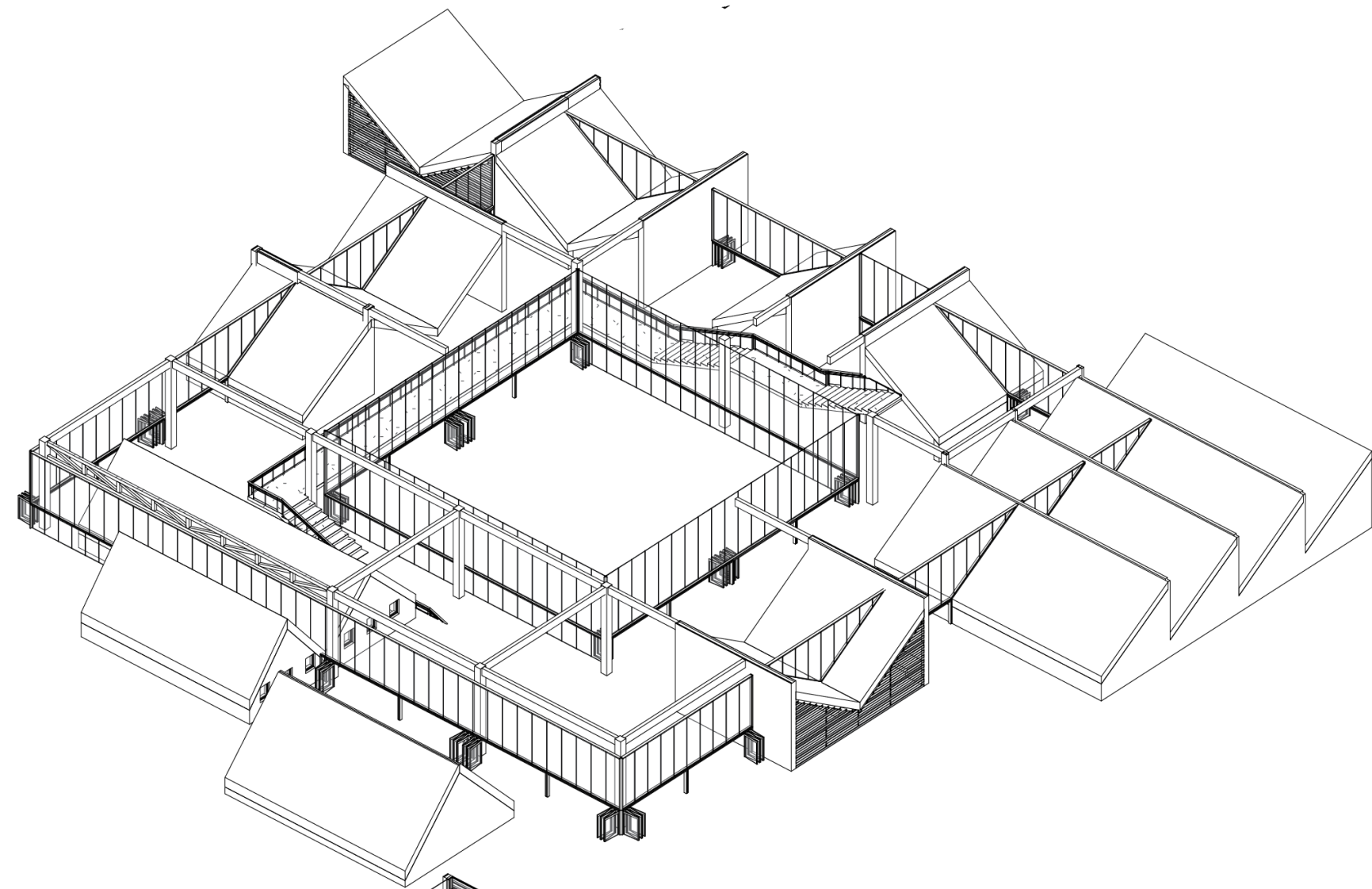

Ground floor

- 1 Exterior exhibition / Village square
- 2 Interior exhibition
- 3 Tourist information centre
+ w.c. & tech. room
- 4 Lecture hall
- 5 Art supply store
- 6 Camping & outdoor shop
- 7 Canoe & bike rental
- 8 Cafe
- 9 Existing restaurant

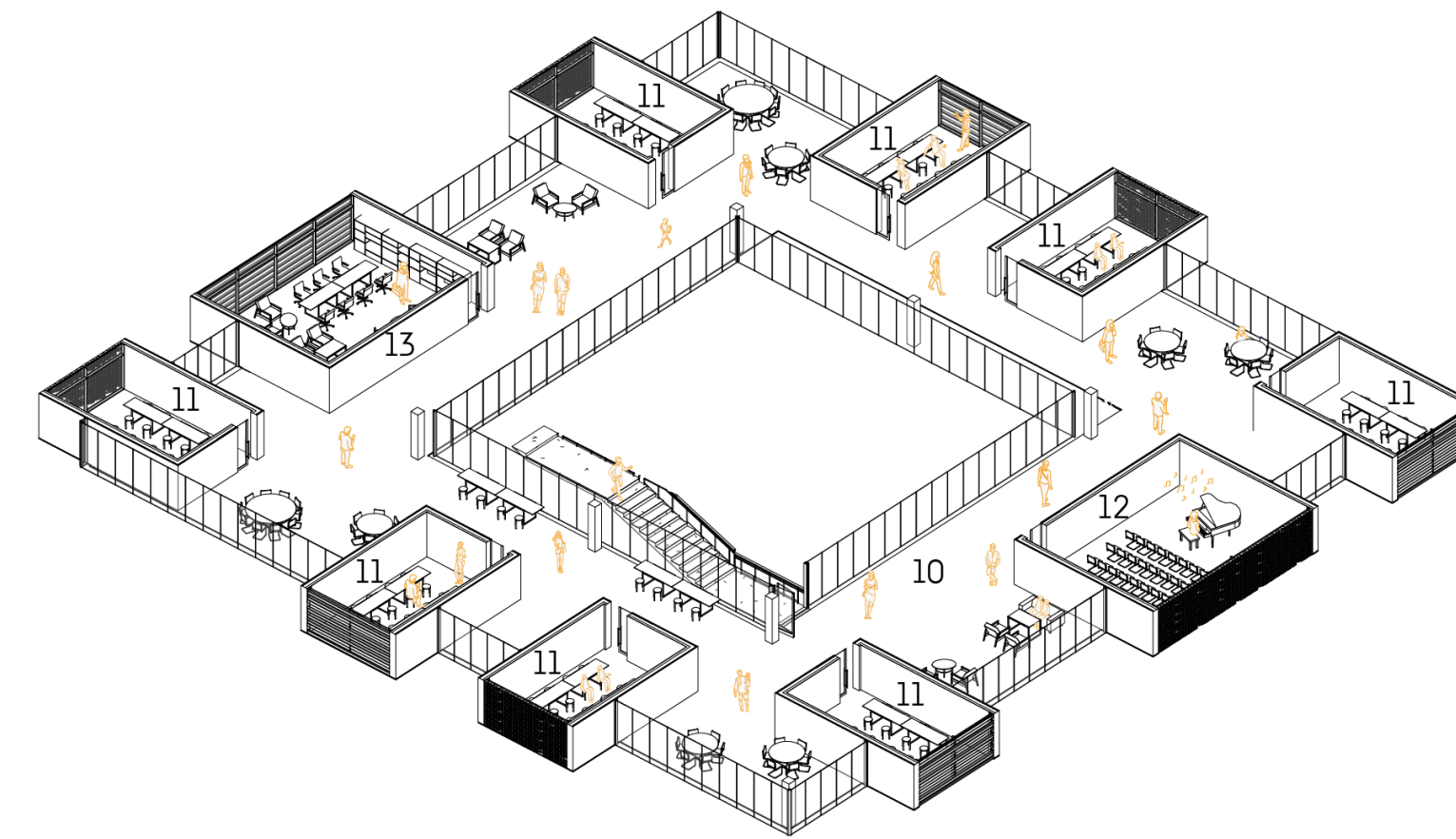
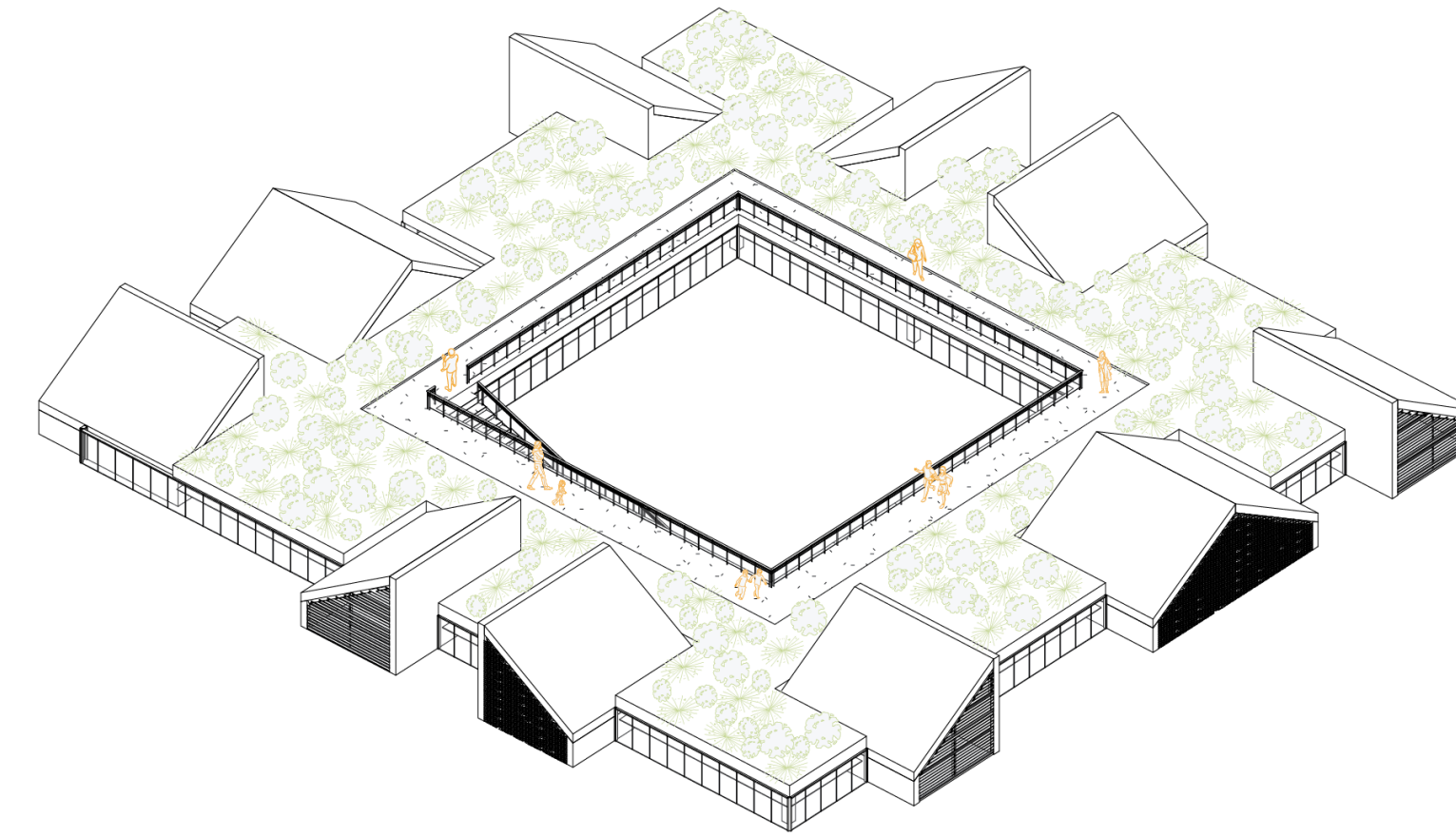

First floor

- 10 Open studio space
- 11 Workshops
- 12 Music room
- 13 Literature room



Interior and exterior space for year-round activation

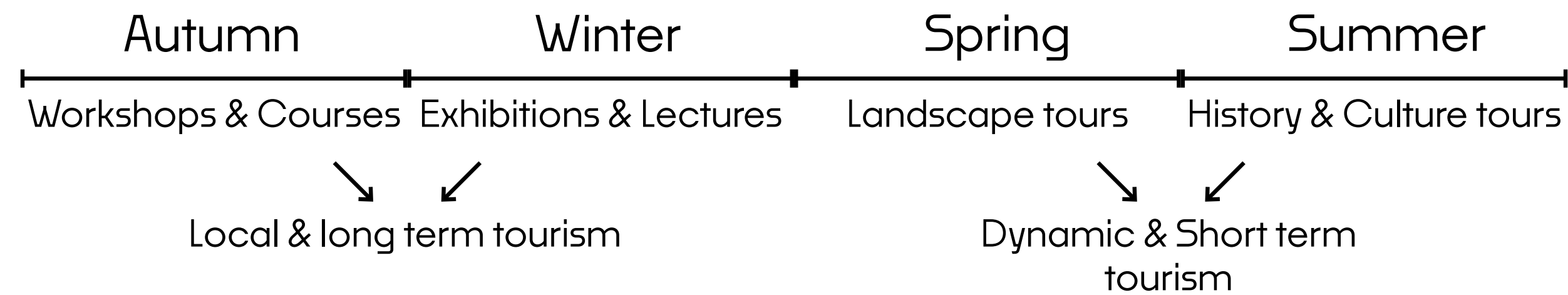
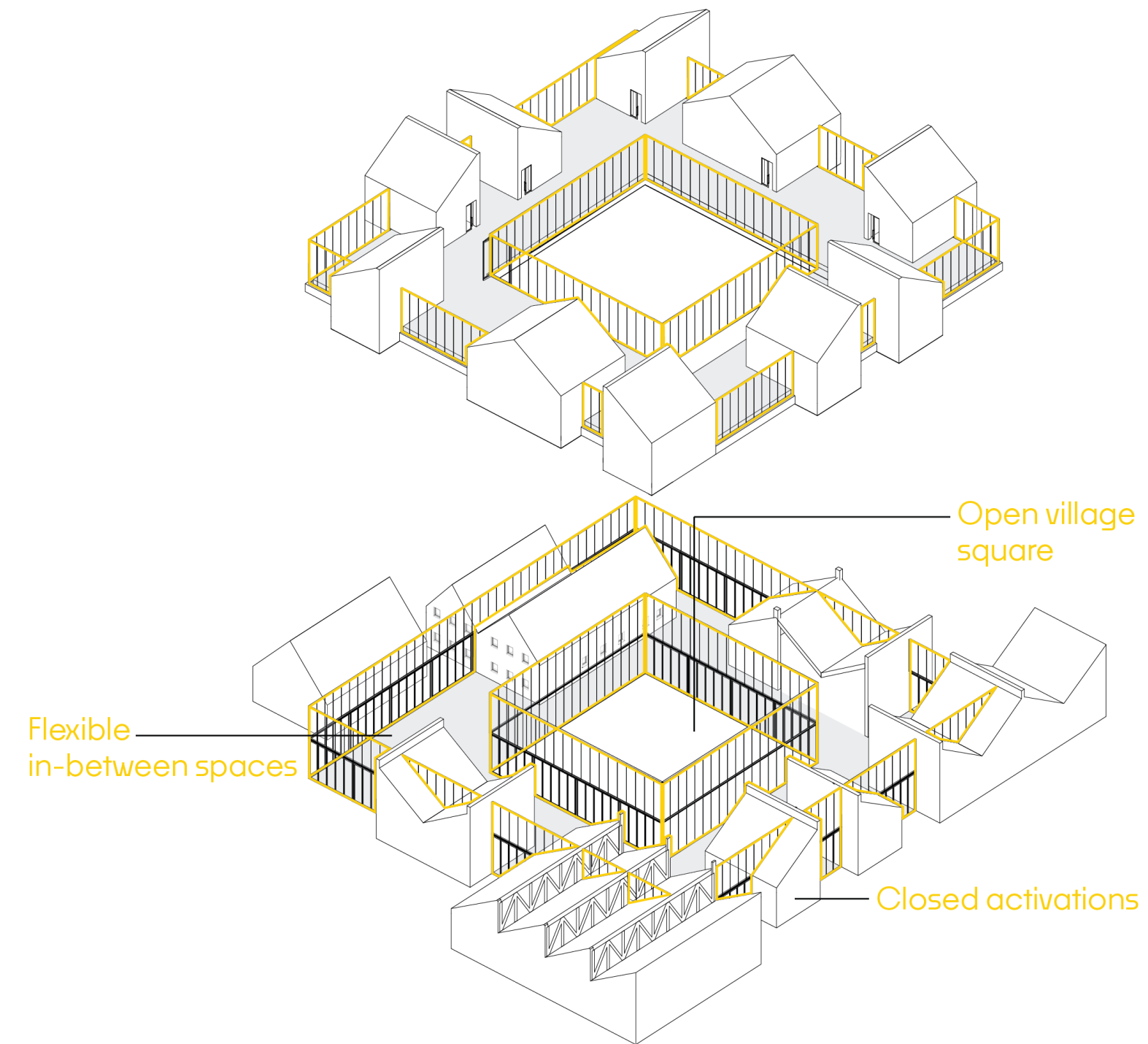

Climate diagram

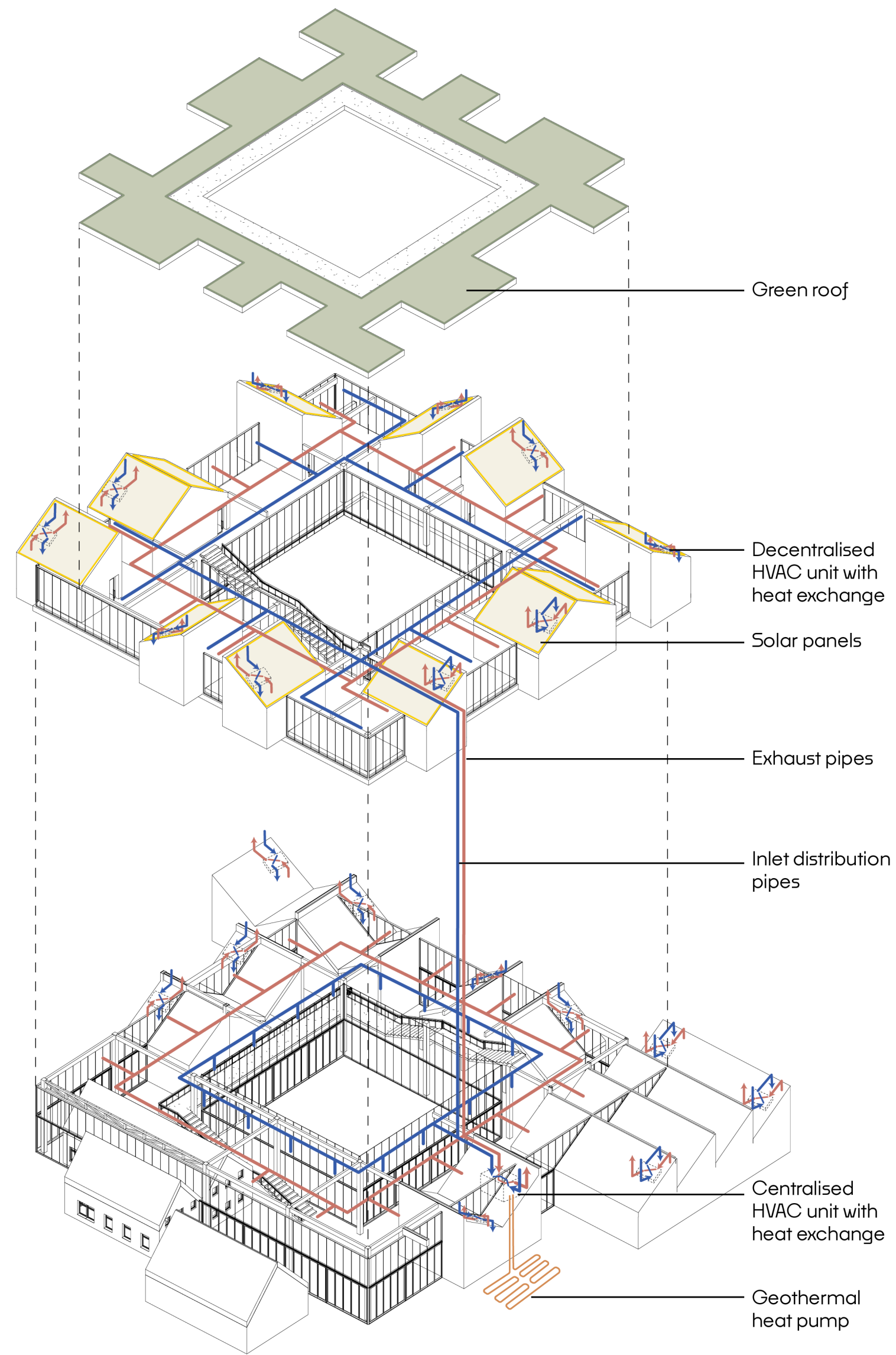

Winter

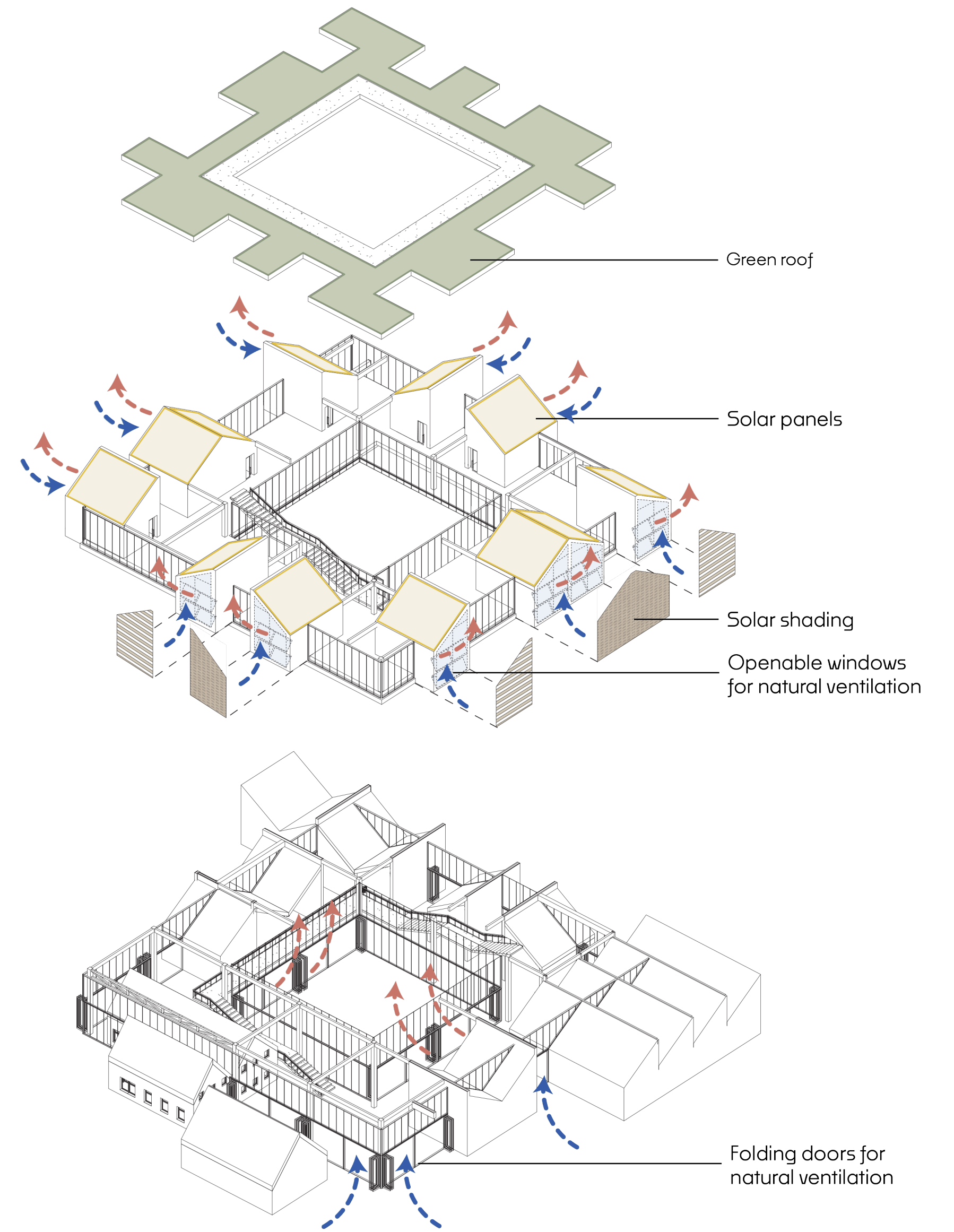

Summer

Flexible in-between spaces



Incorporating water and landscape into the building

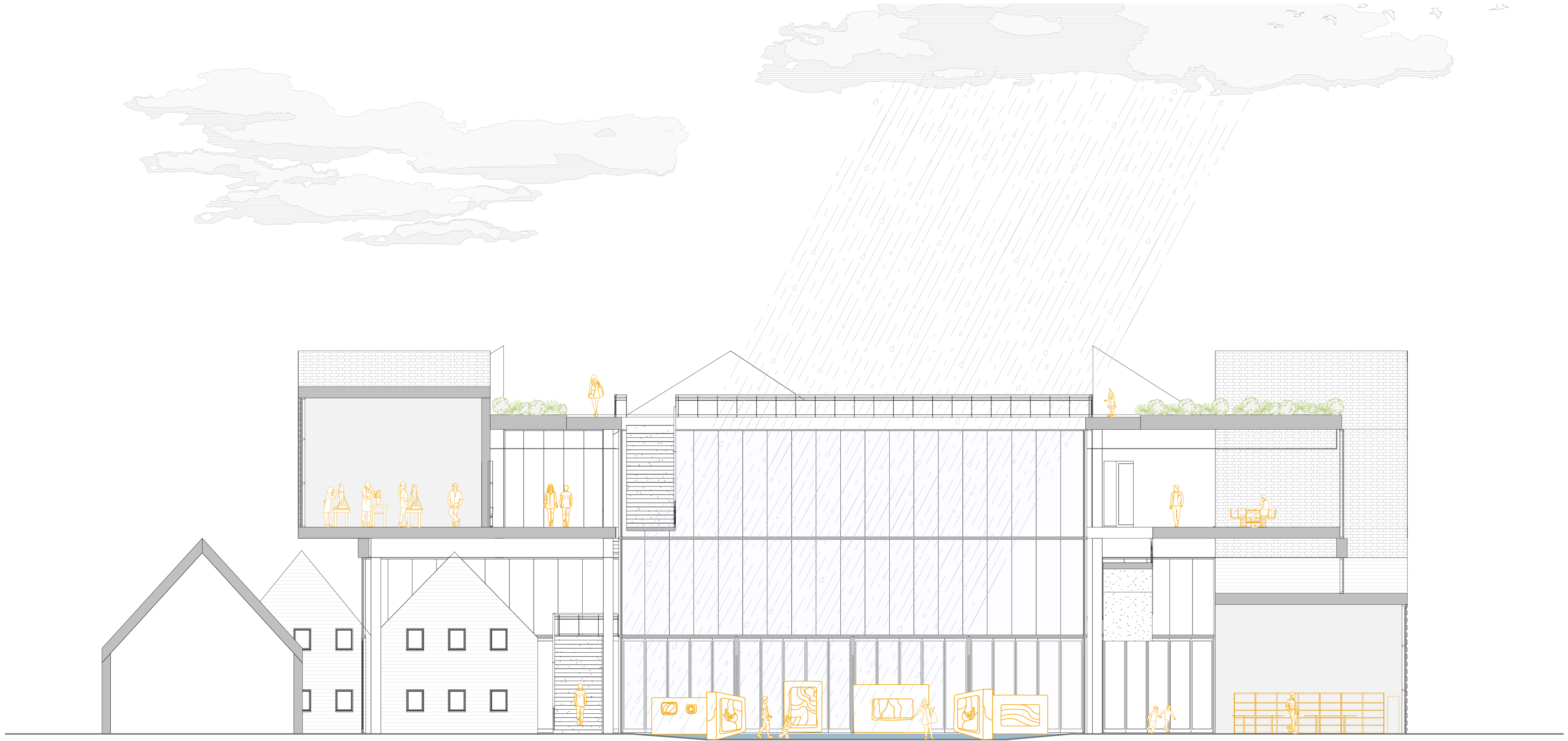

Experiencing the layers of activation through circulation

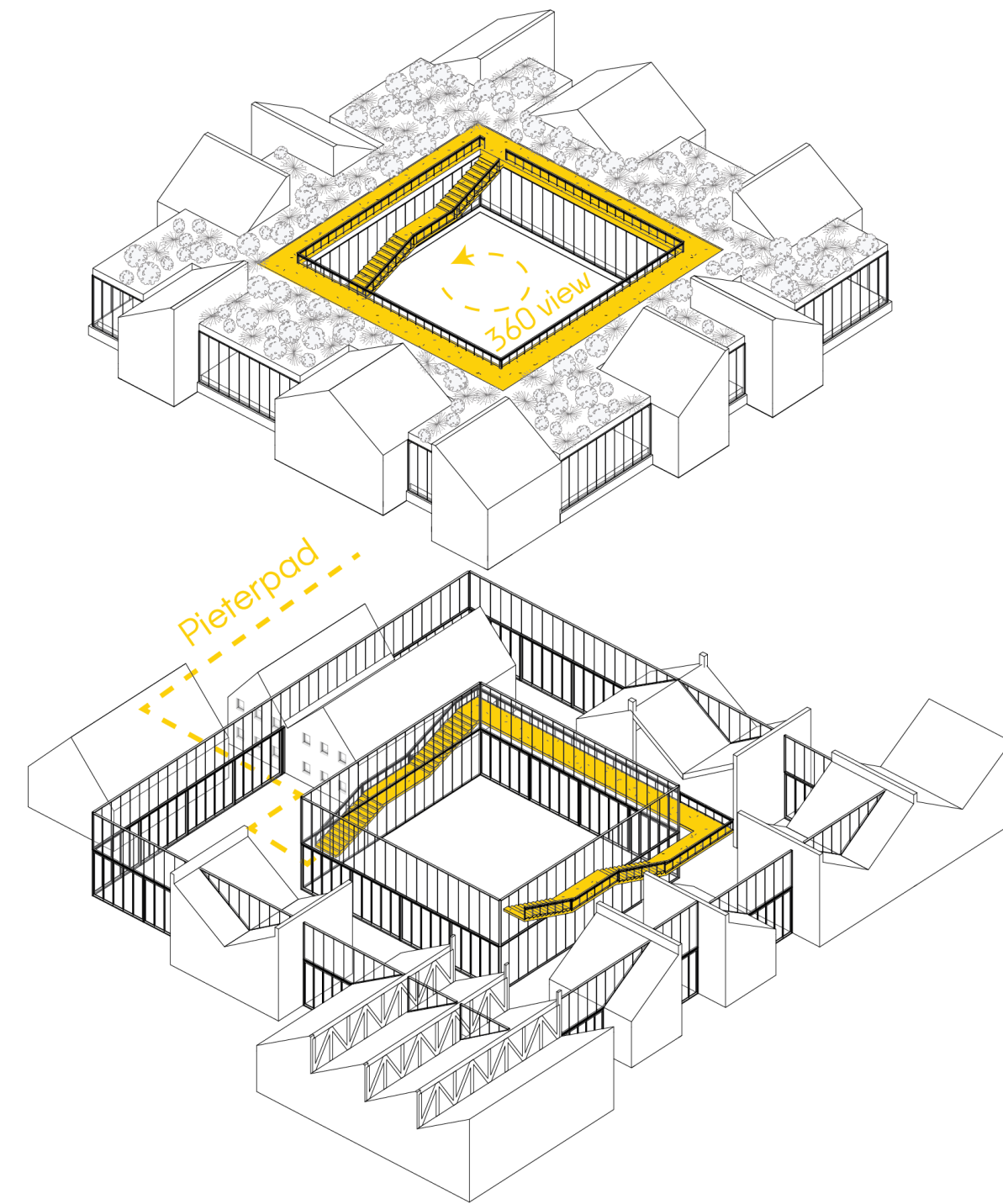

Statement staircase passing by the different activations
and ending in panoramic view

Section

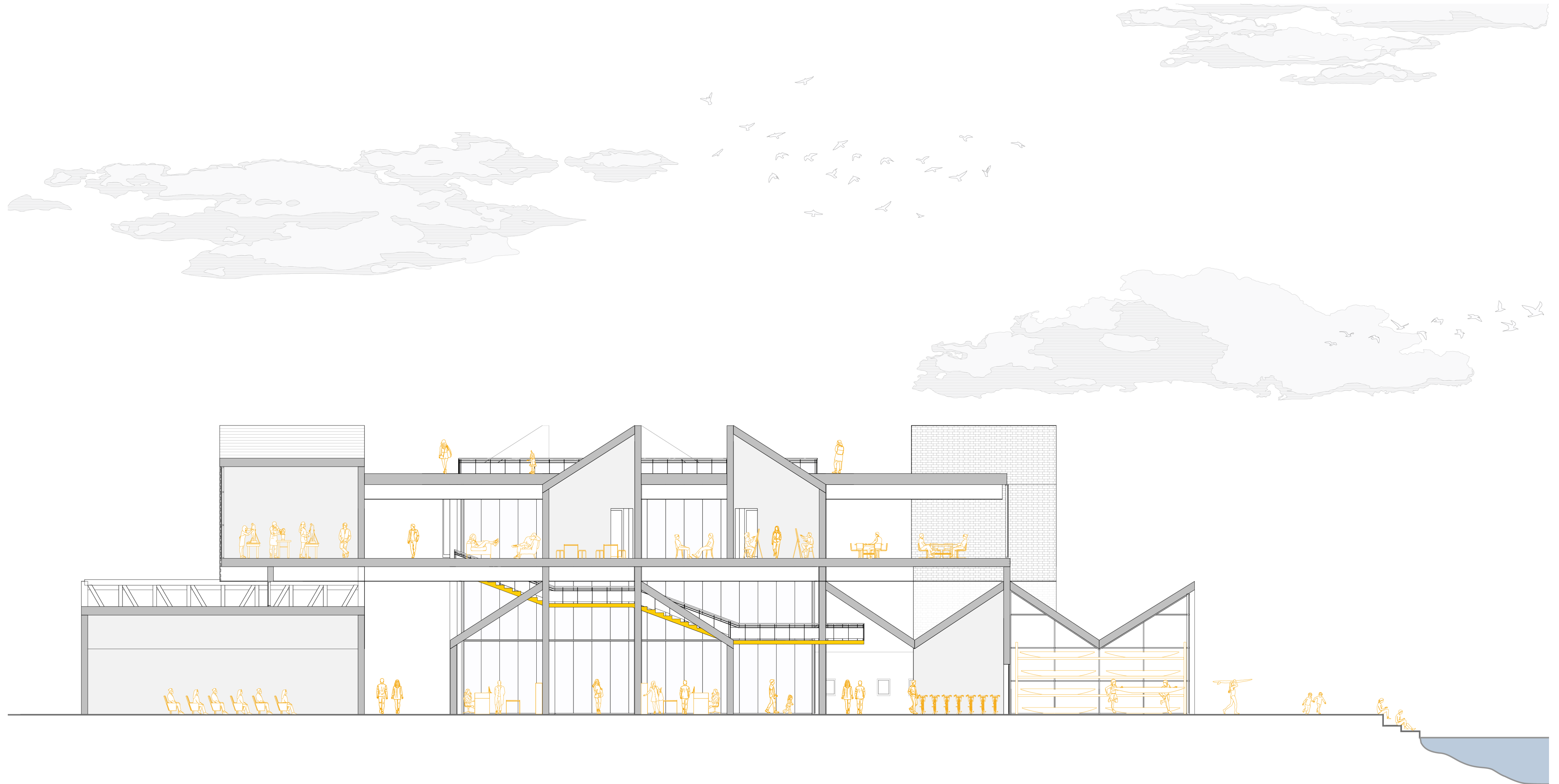

Circulation

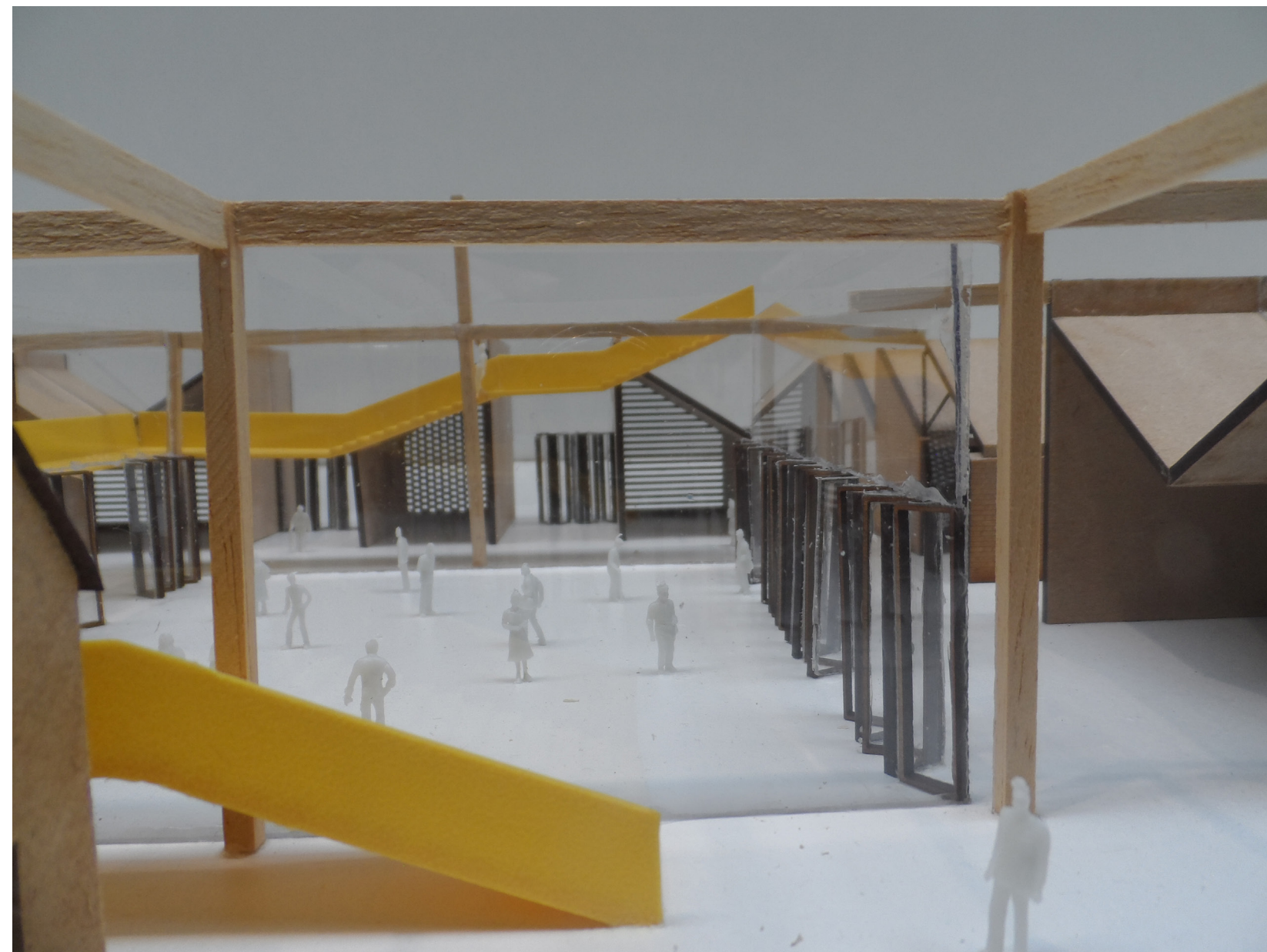

Modularity and flexibility

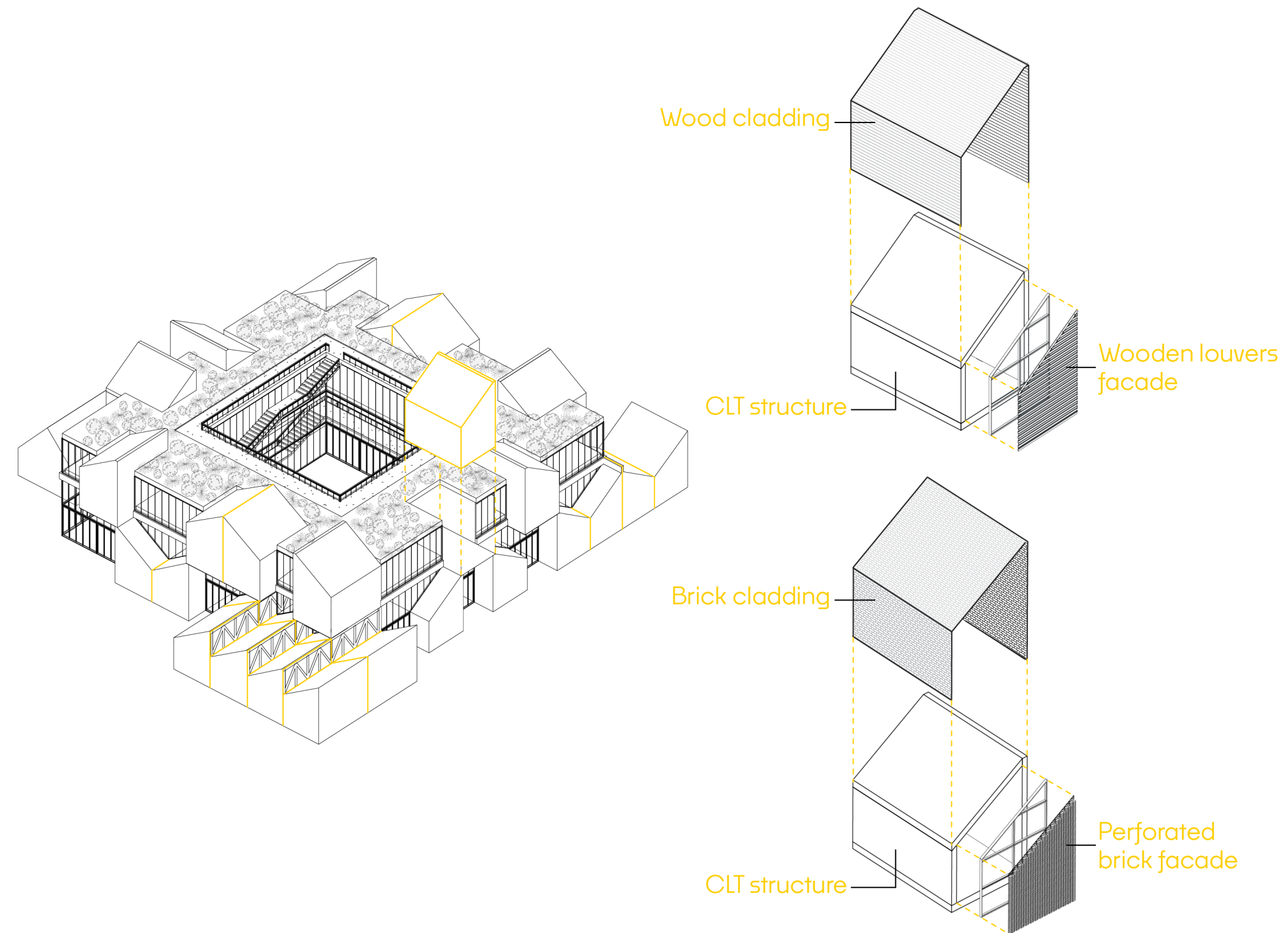

Fragments of village buildings

Elevations

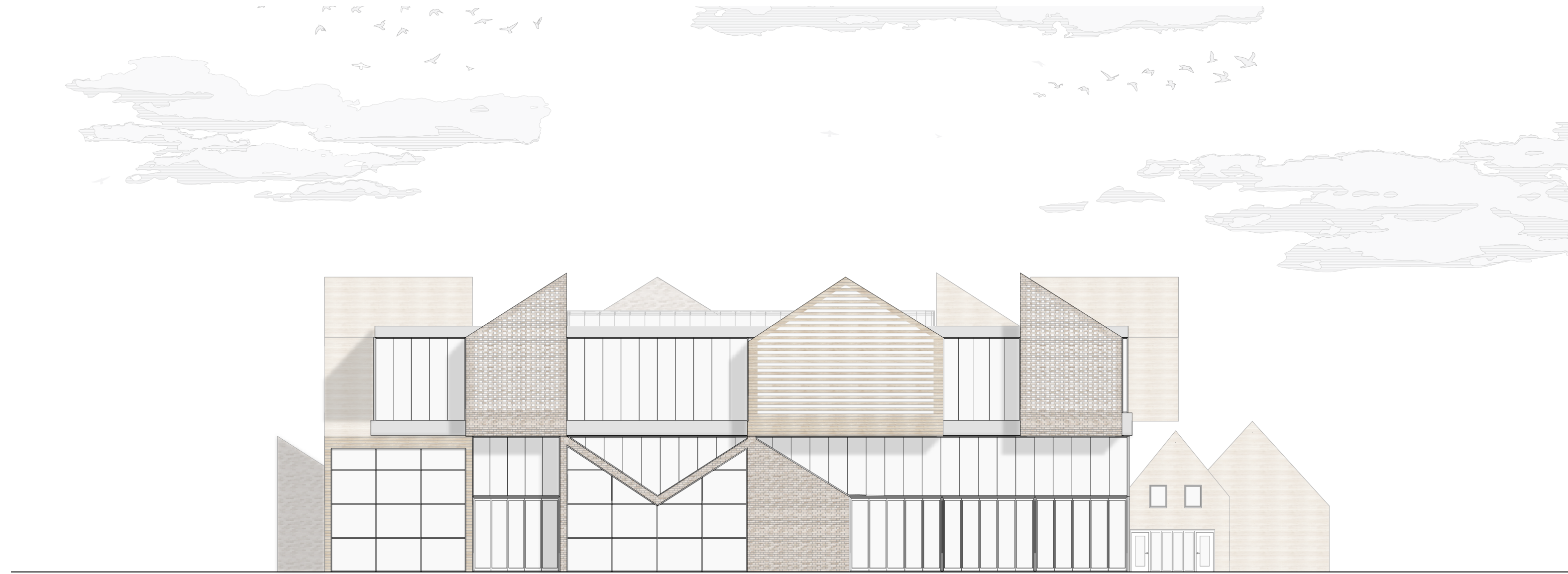

North elevation

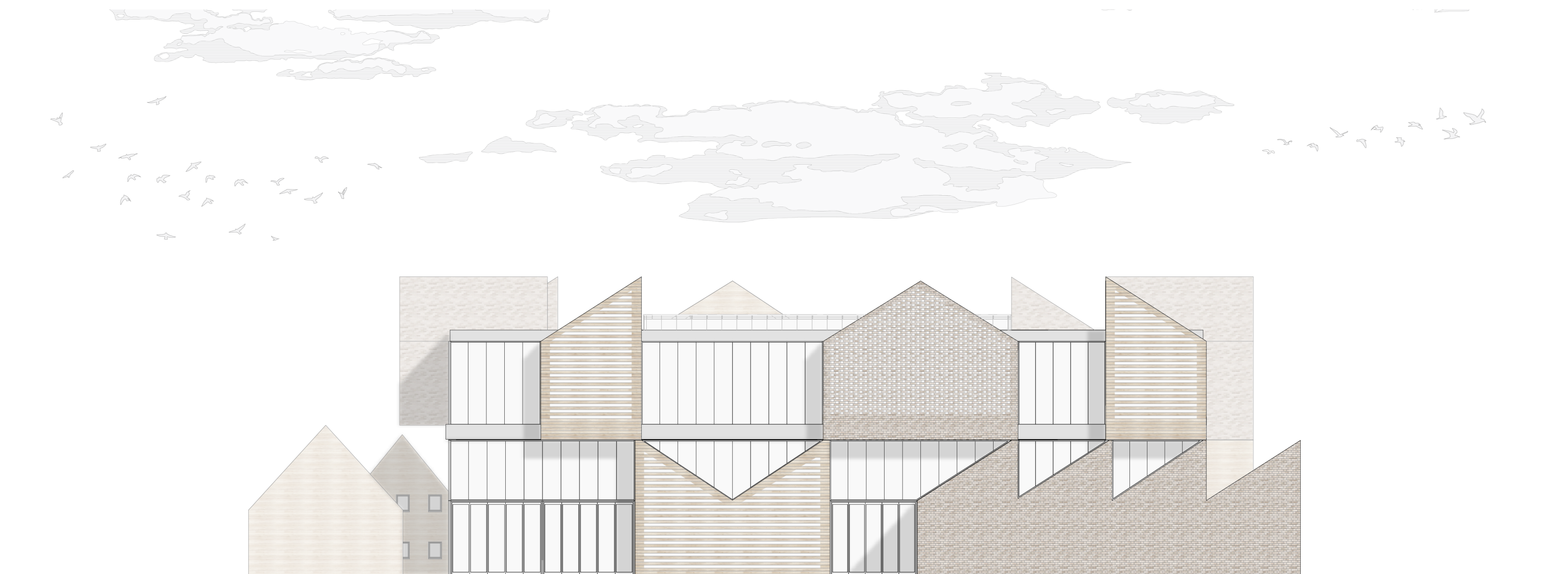

South elevation

Structure

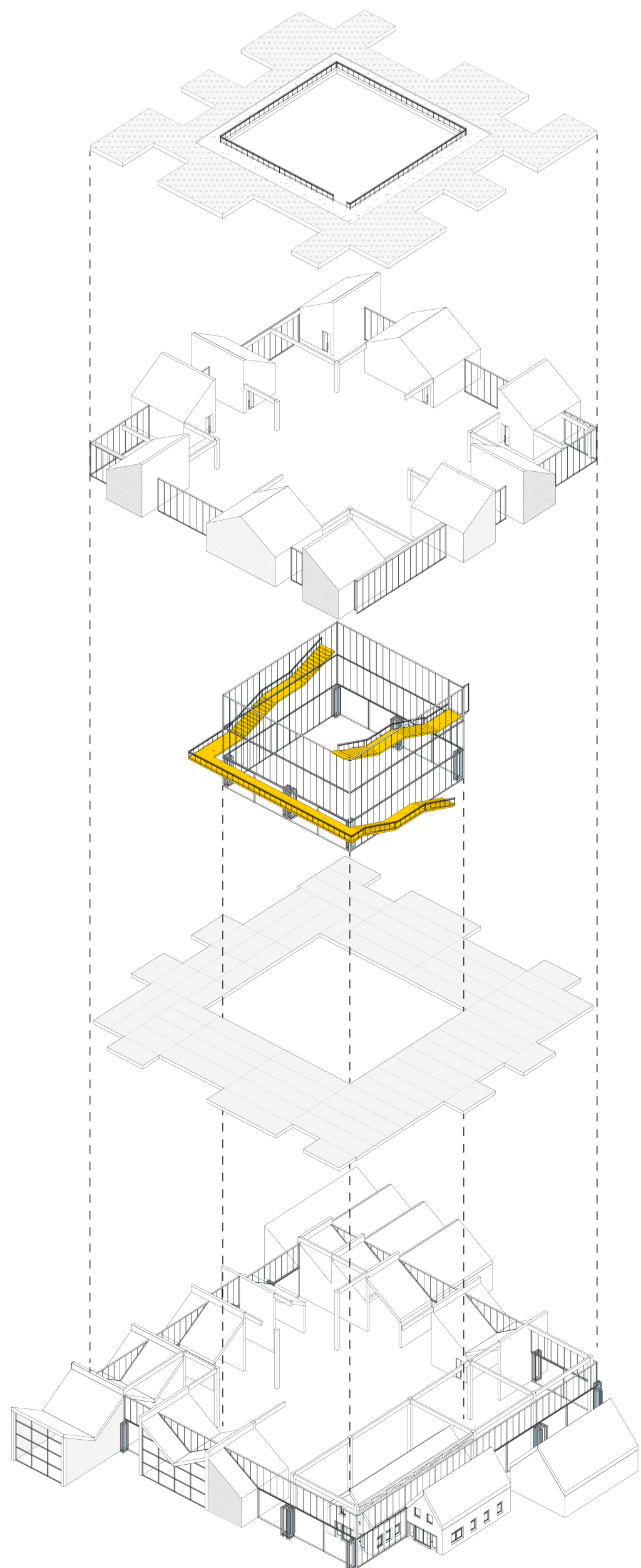

Green roof

Combined CLT wall structure and glulam column and beam structure

Concrete staircase

Timber concrete composite floor spanning in various directions

Combined CLT wall structure and glulam column and beam structure with trusses for larger spans

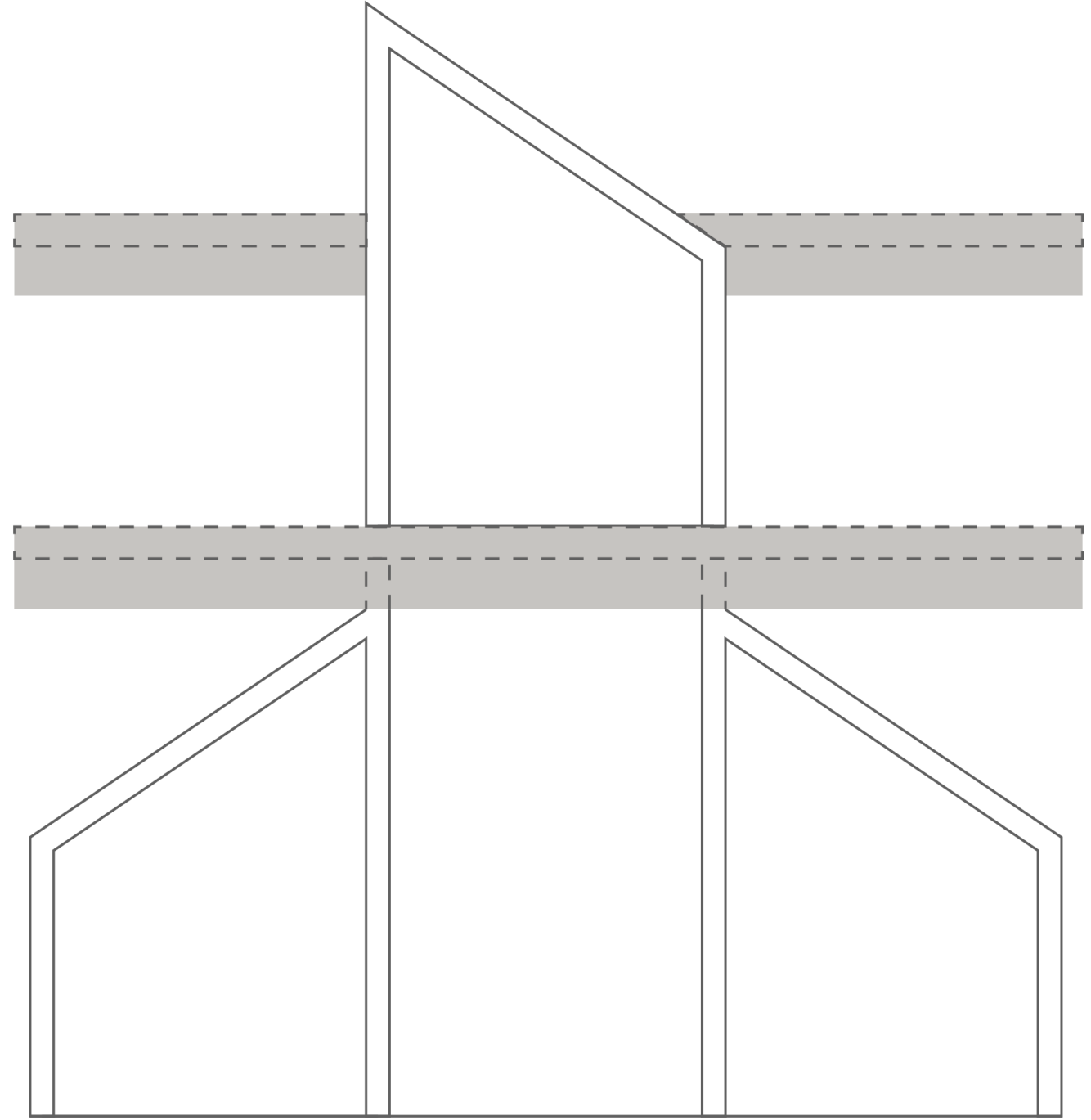

Hidden services and structure

Creates perception of volumes floating on top of each other

East elevation

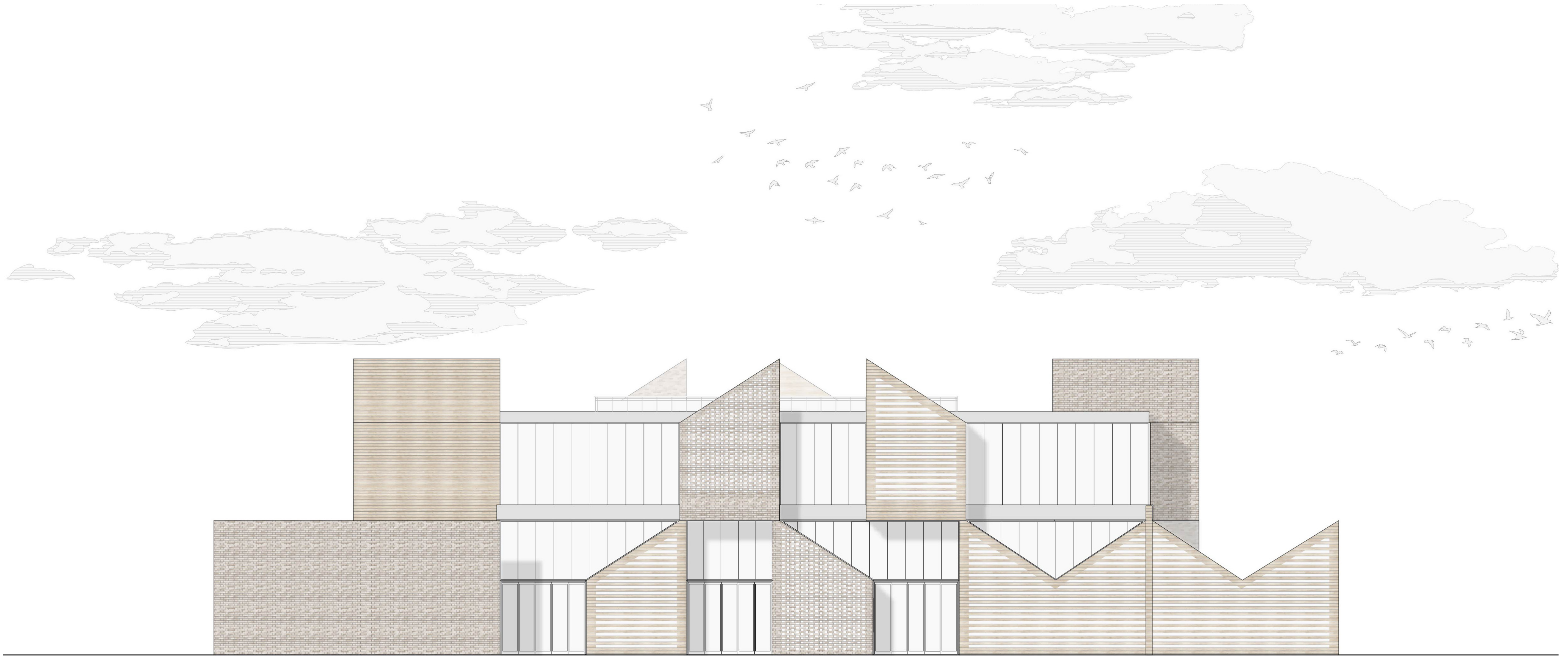

Facade detail

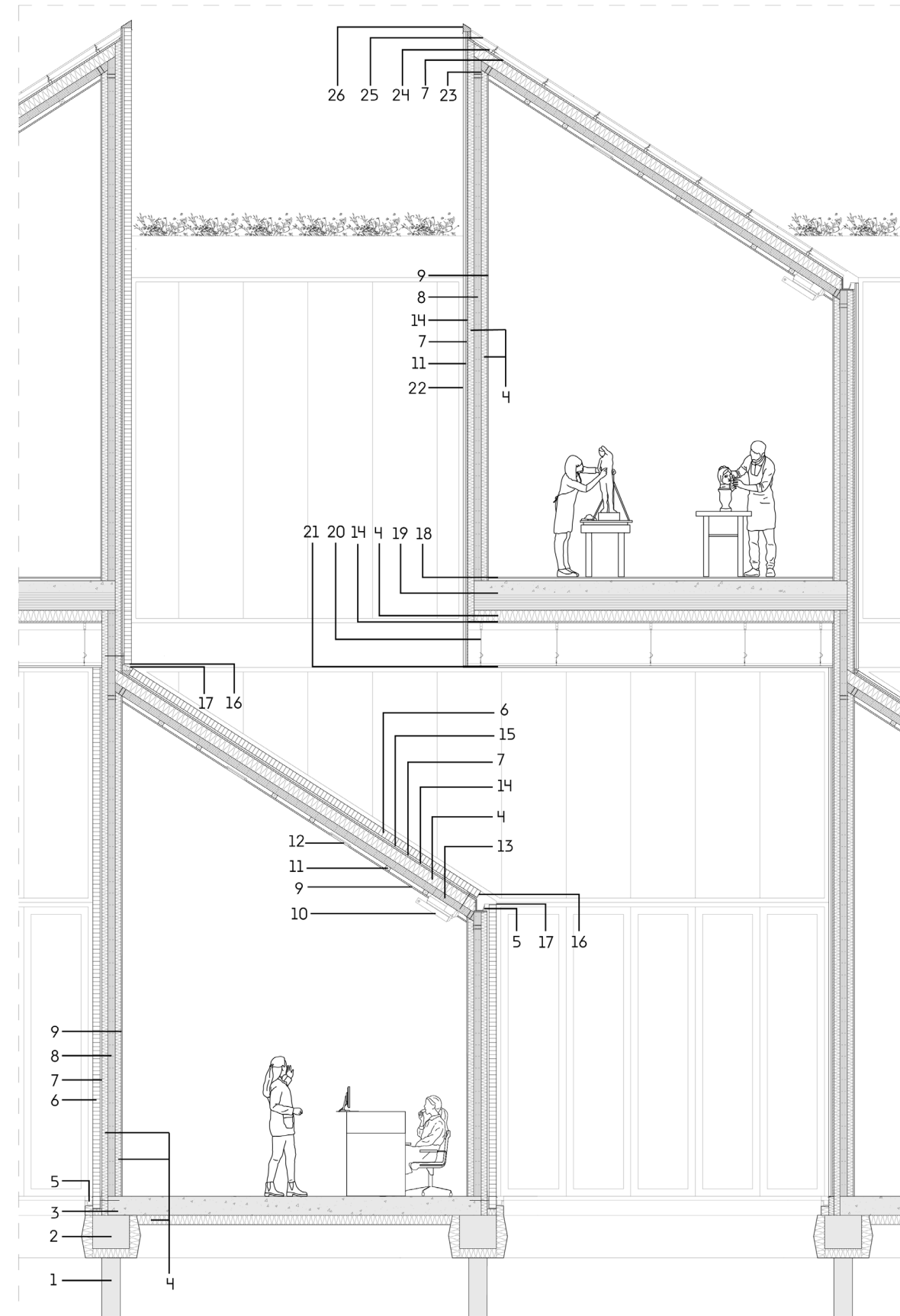

Longitudinal section detail

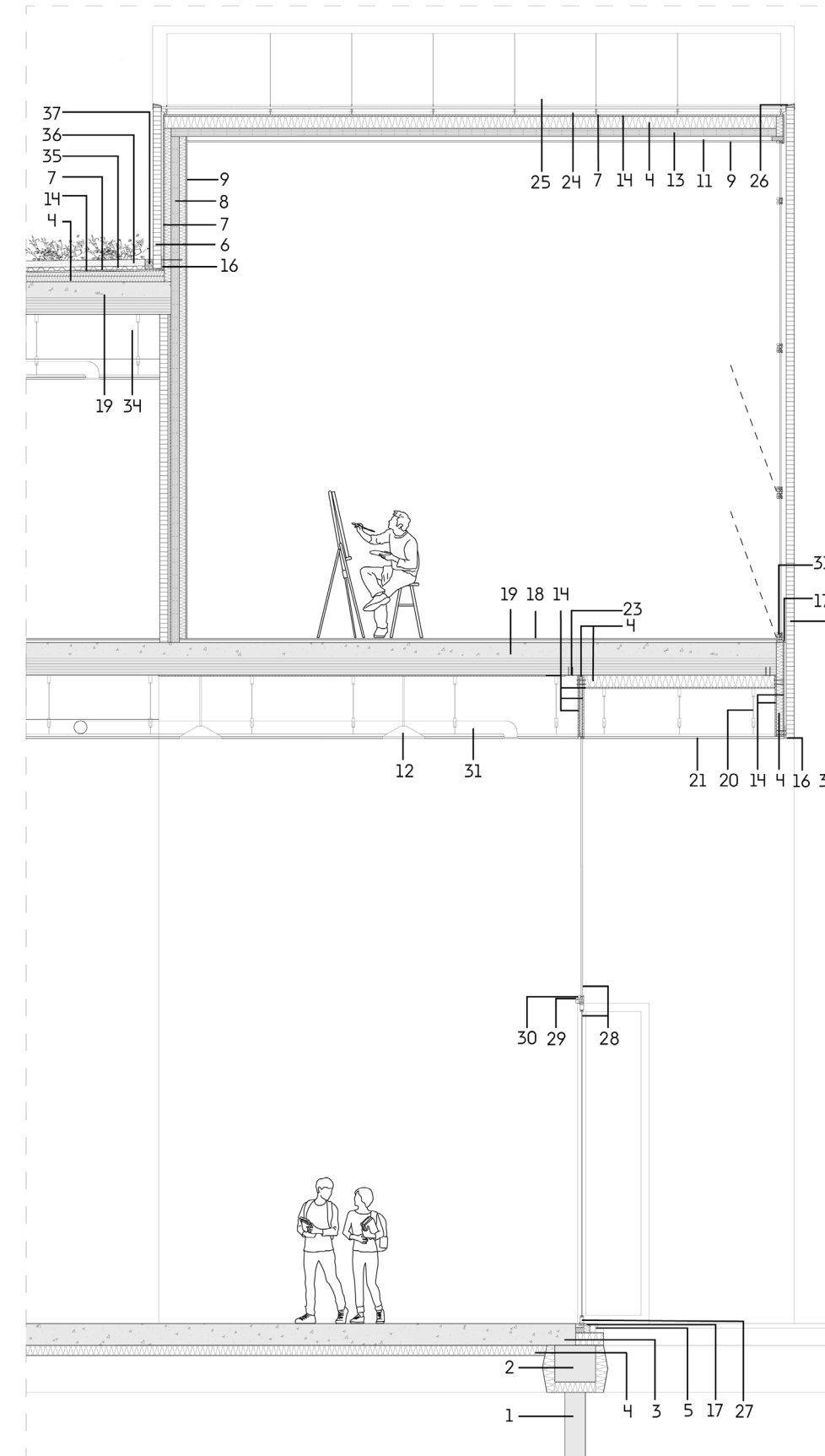

Transverse section detail

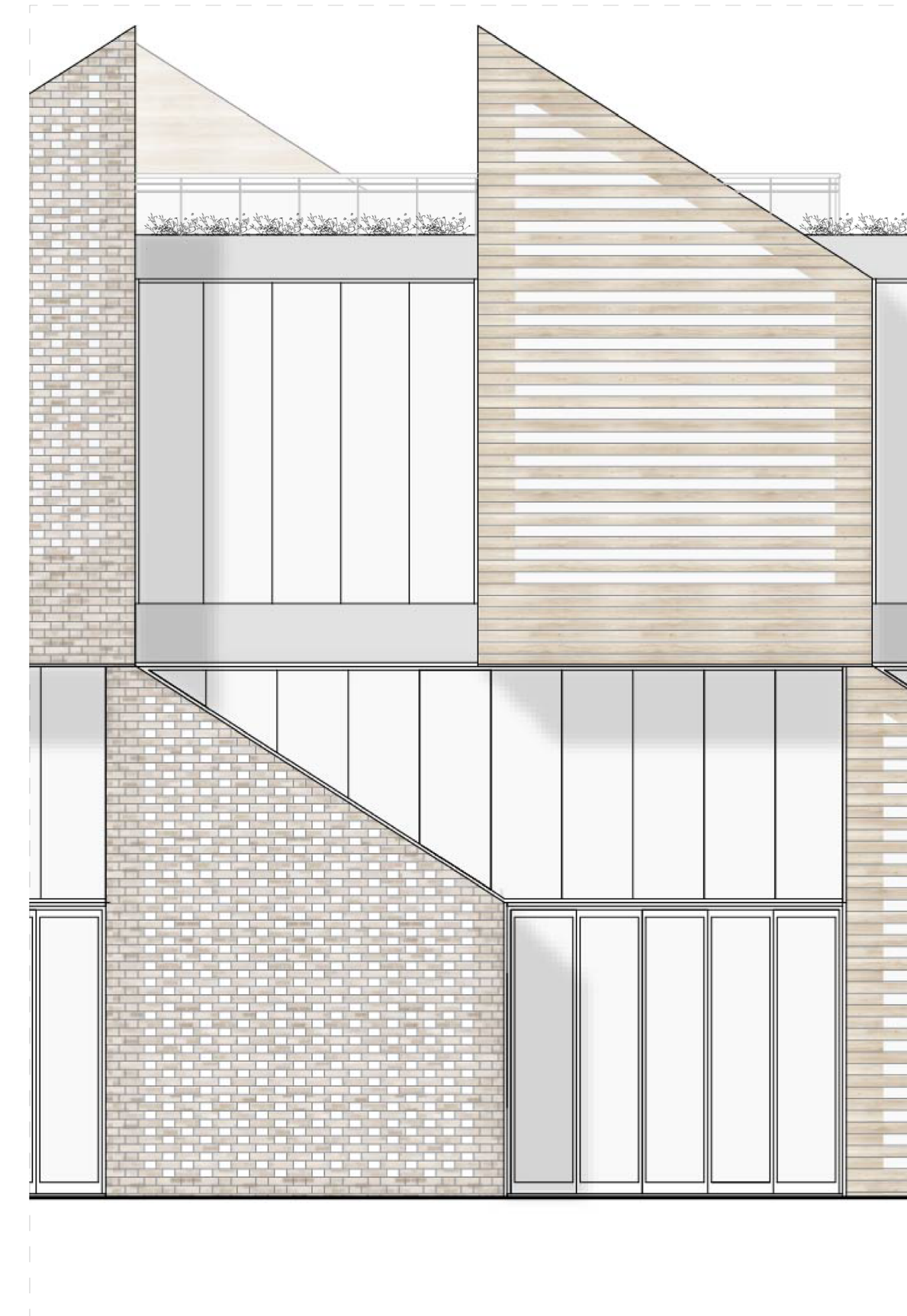

Elevation

- | | |
|-------------------------------------|--------------------------------------|
| 1. Pile foundation | 20. Suspended ceiling hanger |
| 2. Insulated foundation beam | 21. Suspended ceiling panels |
| 3. Concrete floor | 22. Horizontal wooden cladding |
| 4. Insulation | 23. Connecting profile |
| 5. Gutter | 24. Rail to attach solar panels |
| 6. Brick cladding | 25. Solar panels |
| 7. waterproofing membrane | 26. Metal coping |
| 8. CLT wall | 27. Folding door frame |
| 9. Gypsum board | 28. Glass |
| 10. Decentralised HVAC unit | 29. Curtain wall system |
| 11. Wooden battens | 30. Fixed window frame |
| 12. Light fixture | 31. Ventilation distribution pipes |
| 13. CLT roof | 32. Perforated brick wall |
| 14. Sheathing | 33. Openable window frame |
| 15. Plastic spacer rail | 34. Glulam beam |
| 16. Steel lintel | 35. Green roof water drainage system |
| 17. Drip profile | 36. Soil and plants |
| 18. Floor finish | 37. Gravel |
| 19. Timber-concrete composite floor | 38. Horizontal timber louvers |

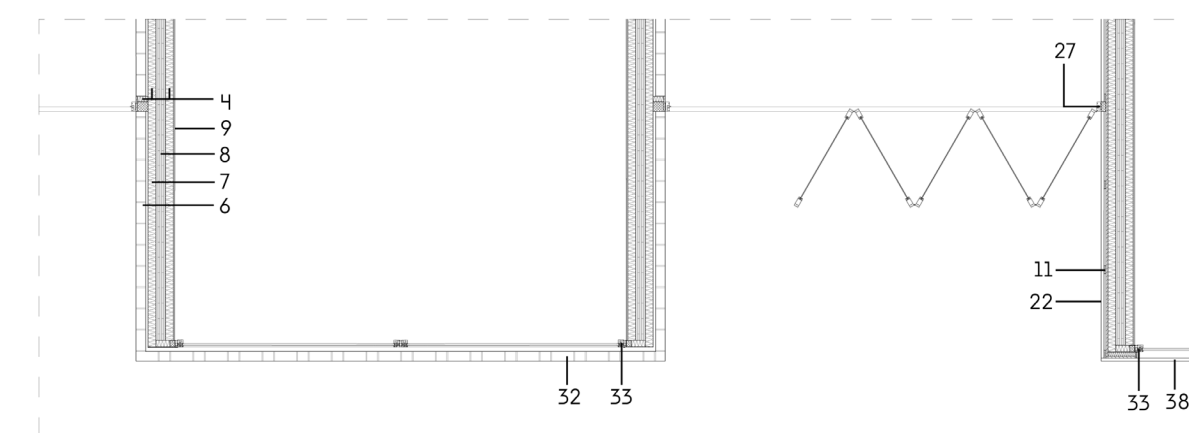

Horizontal detail

Facade detail



Continuous materiality

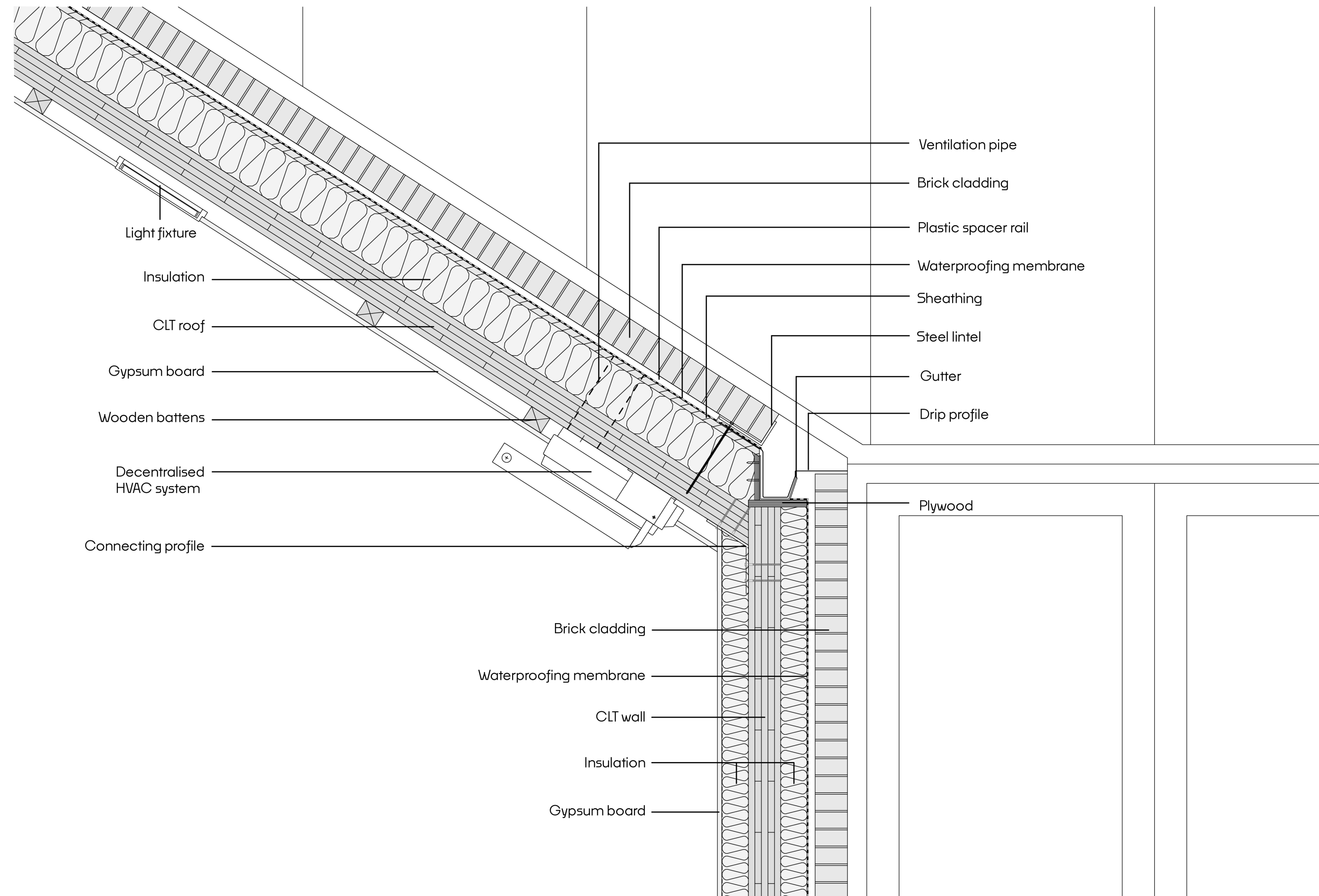

Connection between wall and roof of a fragment

Hidden structure and services

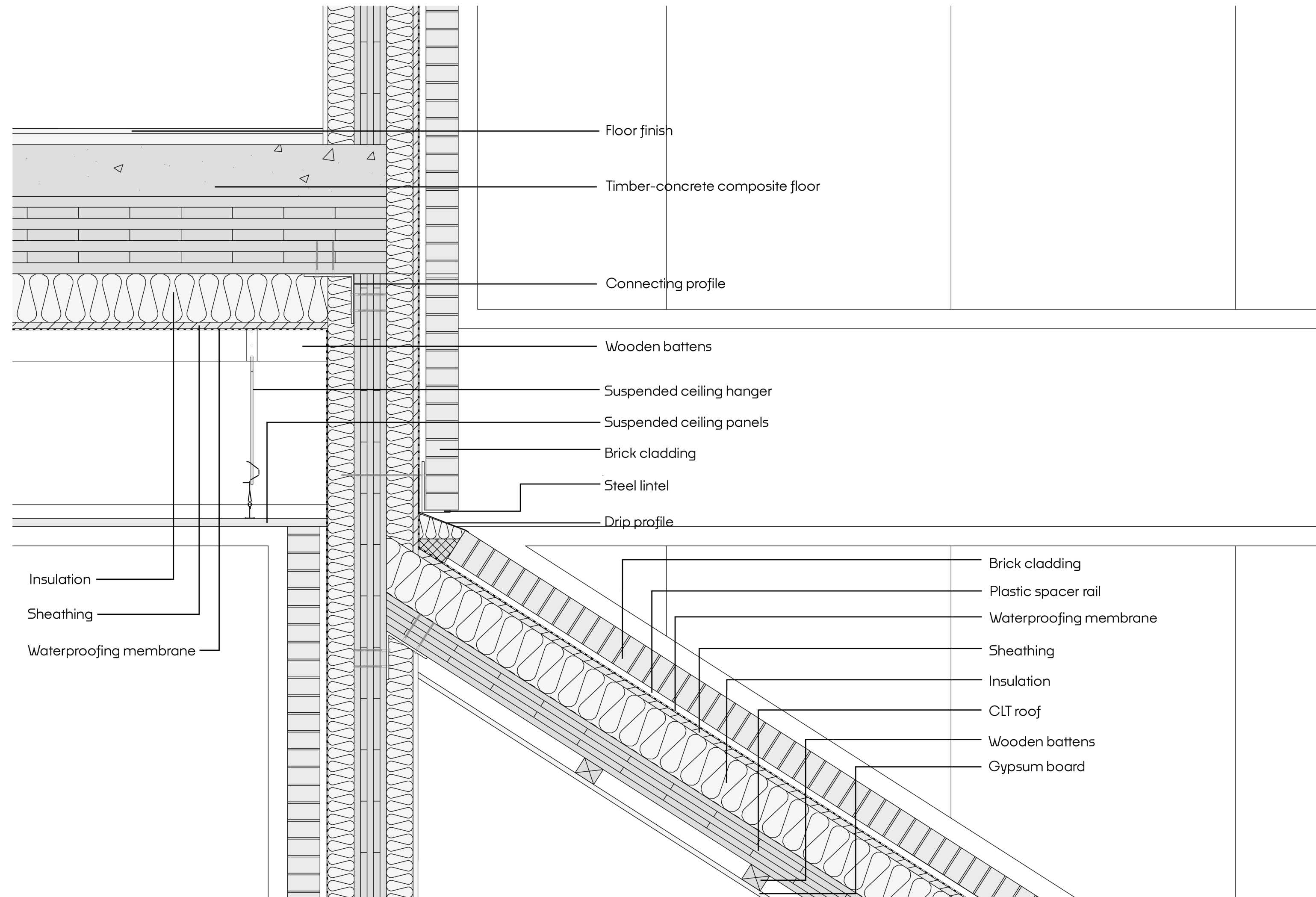

Connection between two fragments

Hidden structure and services

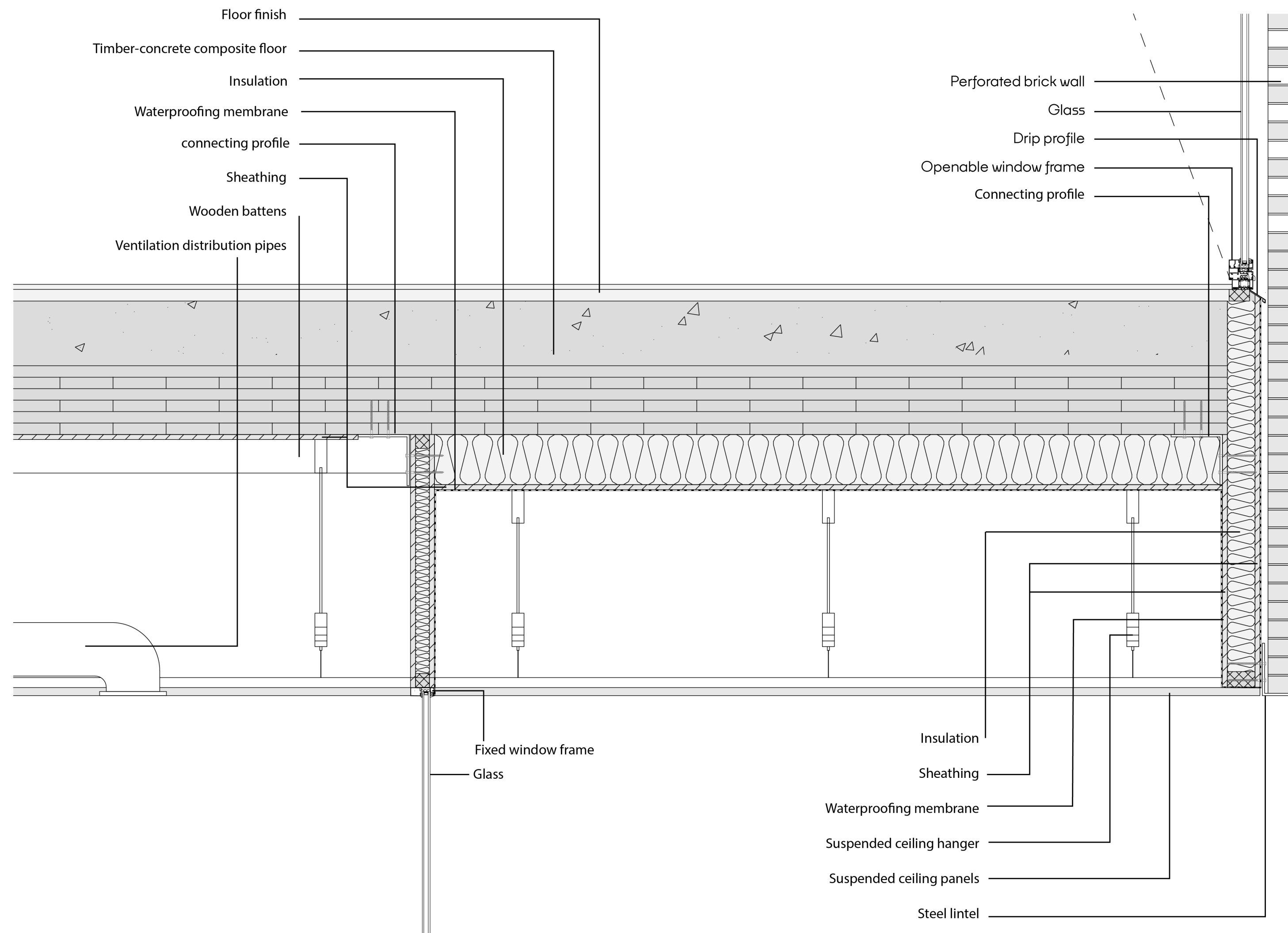

Connection between fragment and curtain wall

Hidden structure and services

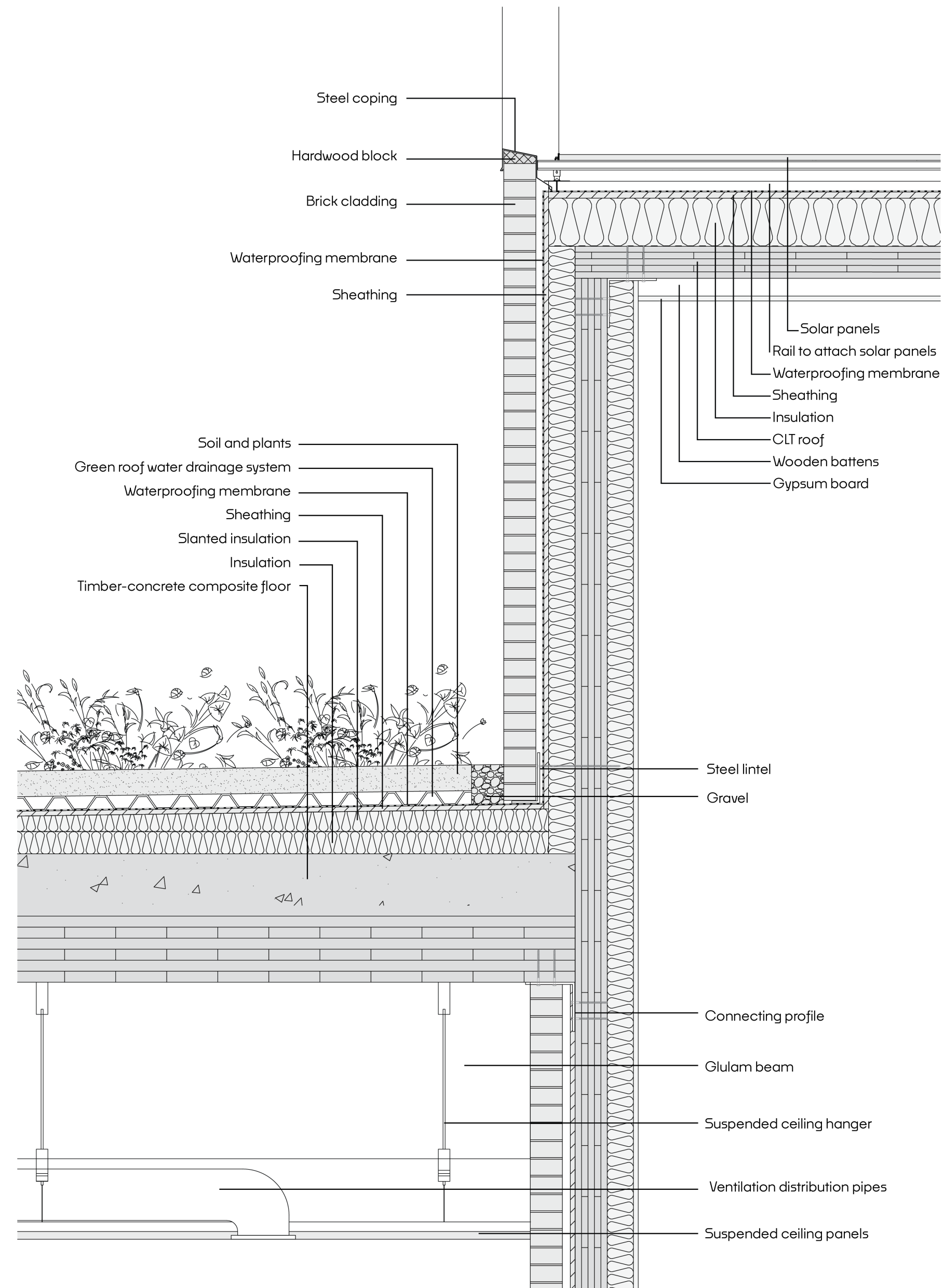

Connection between fragment and roof

