

Activity and Social Integration:

Bridging and Bonding Social Capital

Interiors Buildings Cities

Hengwei Ji-P5

4857038

2021.01.29

0. Preface

Starting point: What activities can do in terms of social interaction? What contemporary activities space should be?

What's the ideal activity space should be?



Useless arena



Temporary use

What's the role of activity space in social aspects?



Sport activity: Gathering people&Consolidating community cohesion(photo: West 4th Street Courts, New York City)



Trend 1: Intimate to environment



Trend 2: Human centric

Aldo Van Eyck's playgrounds

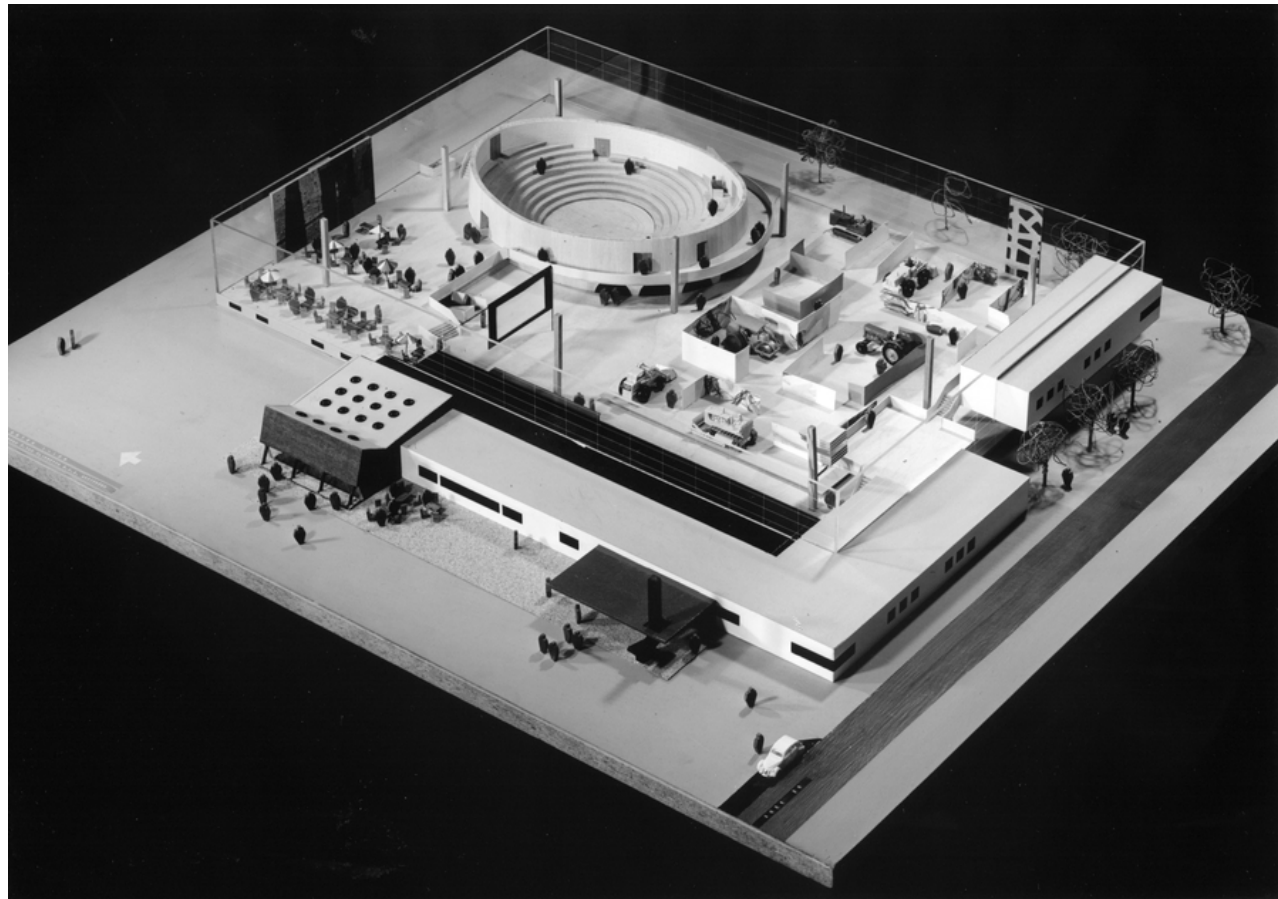

Trend 3: Multifunctional

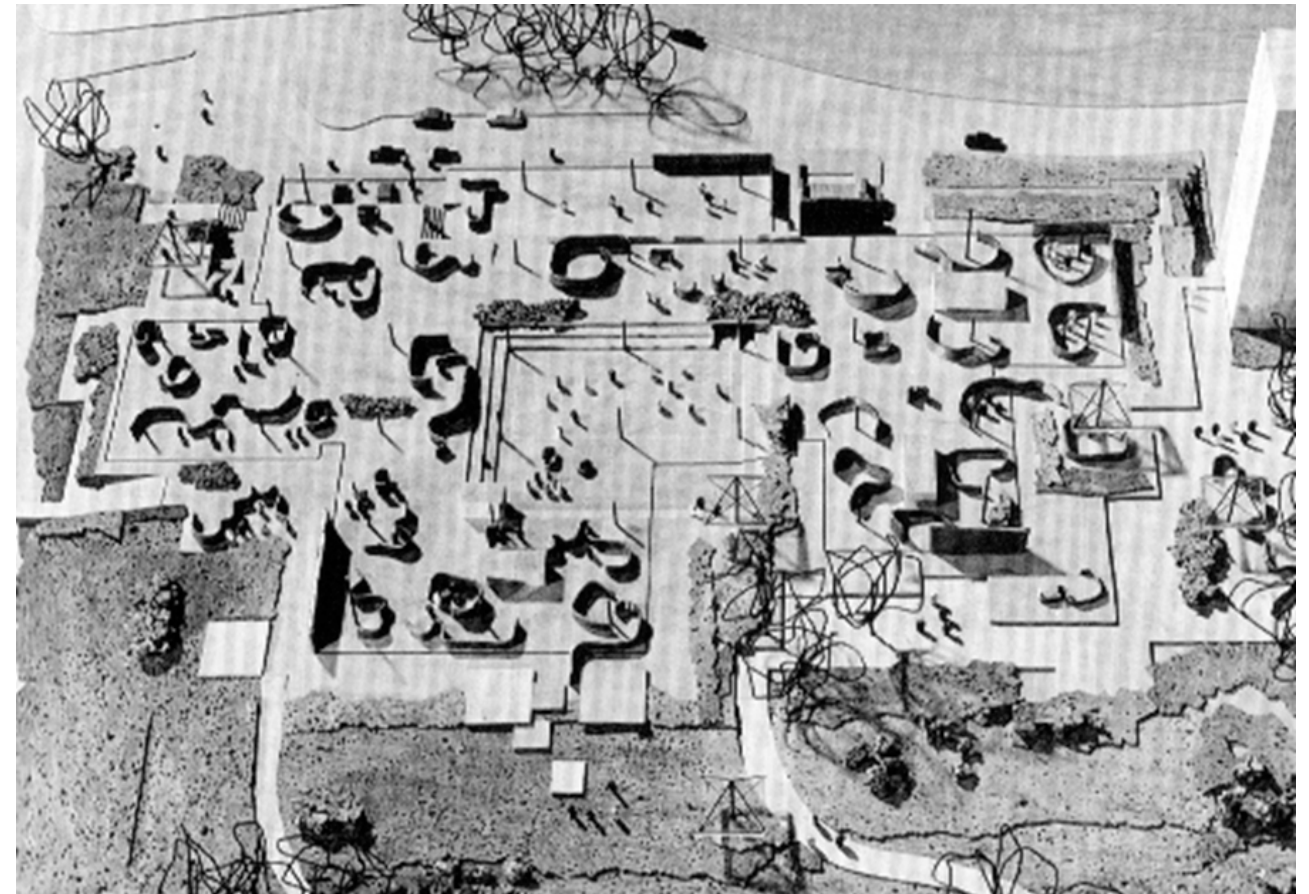

Trend 4: Flexible space

Frank Van Klinger's community centers



Typical ideal character: Sesc Pompeia by Lina Bobardi, engaged with community life

1. Context

Based on the role of social activities-gathering different people, one crucial character of Amsterdam reminded me is population diversity. One typical neighborhood reflecting this character is Indische Buurt

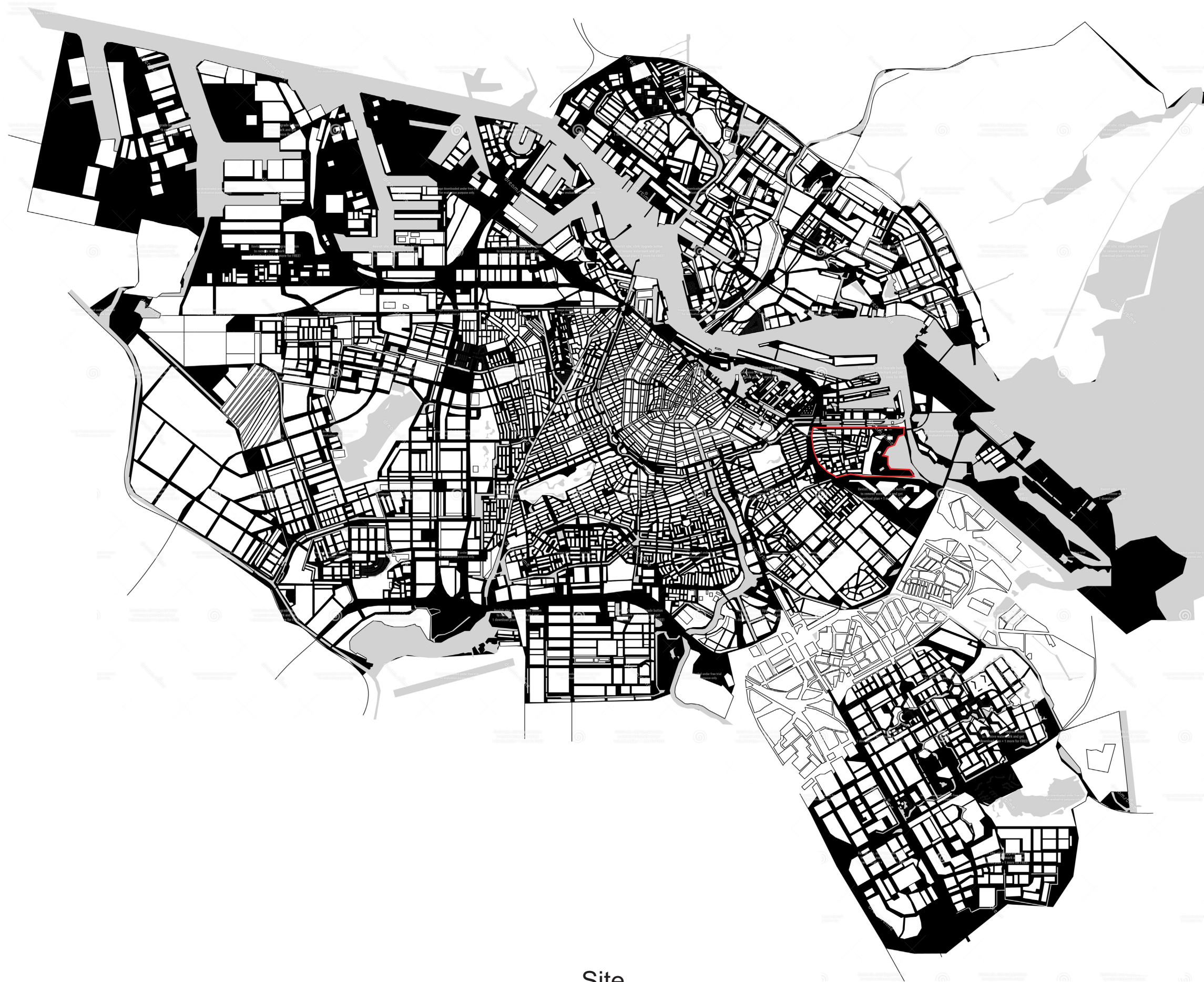

Site



Ethnic spread dotted map



Labour guest workers

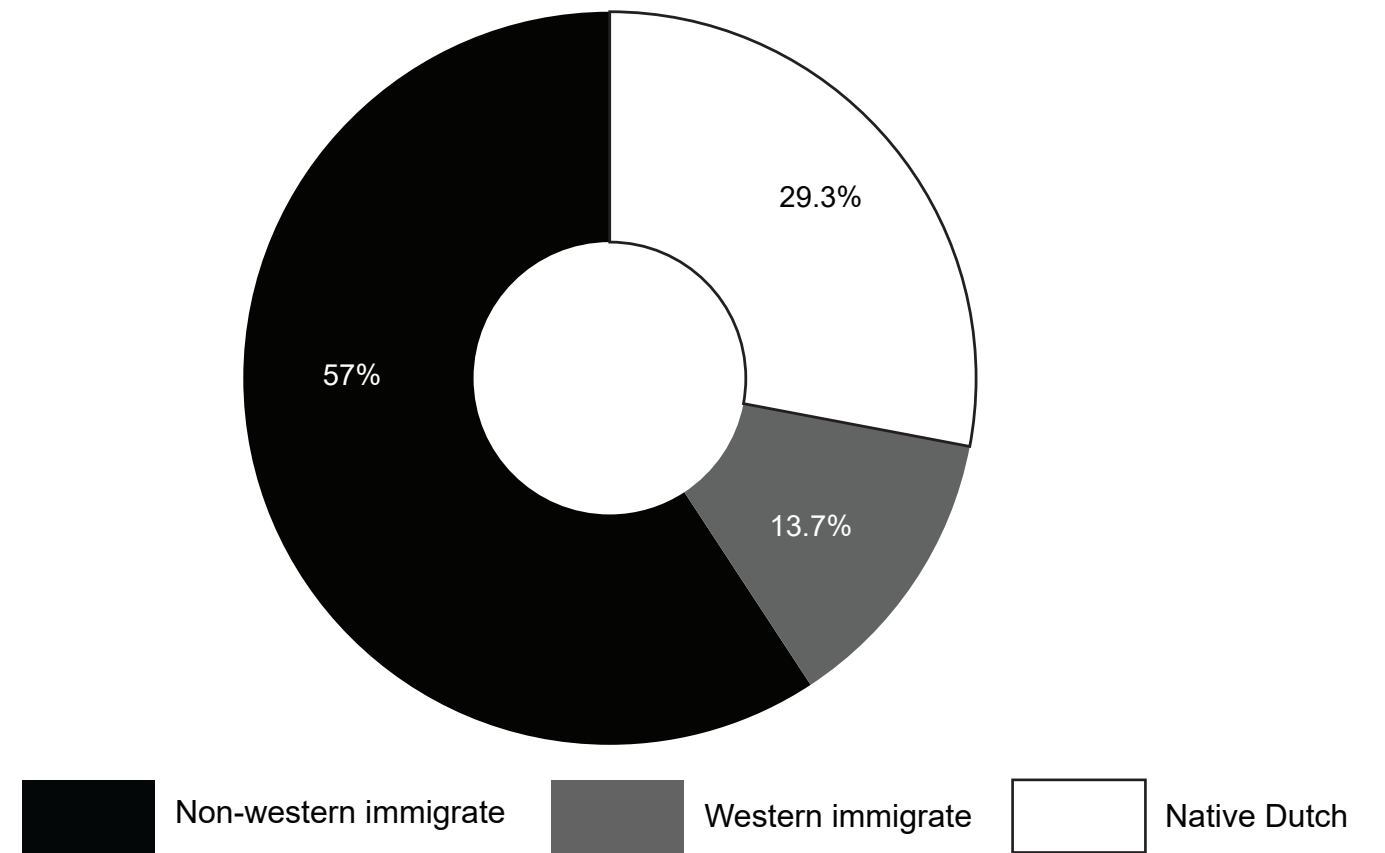

Family reunification

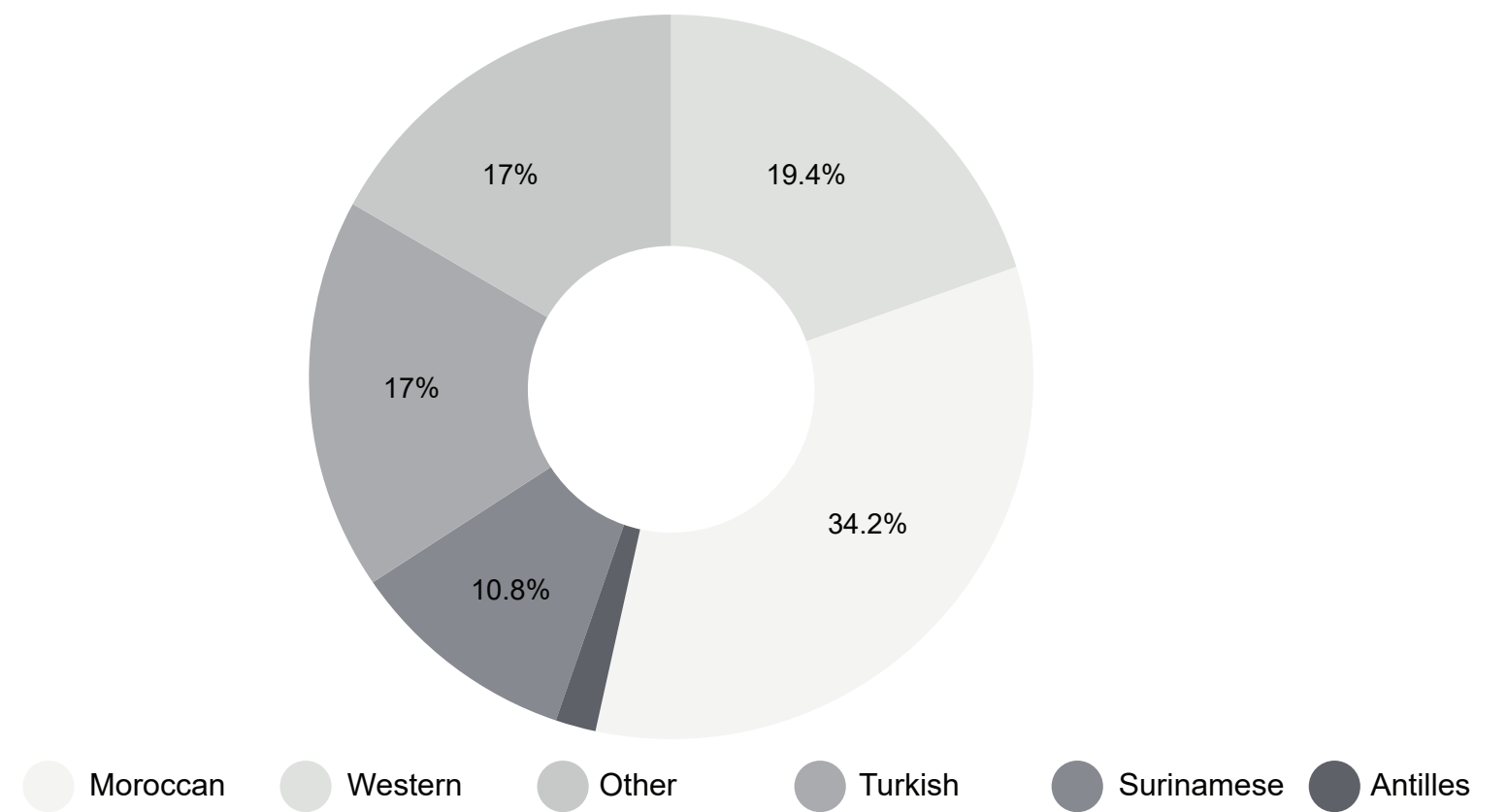

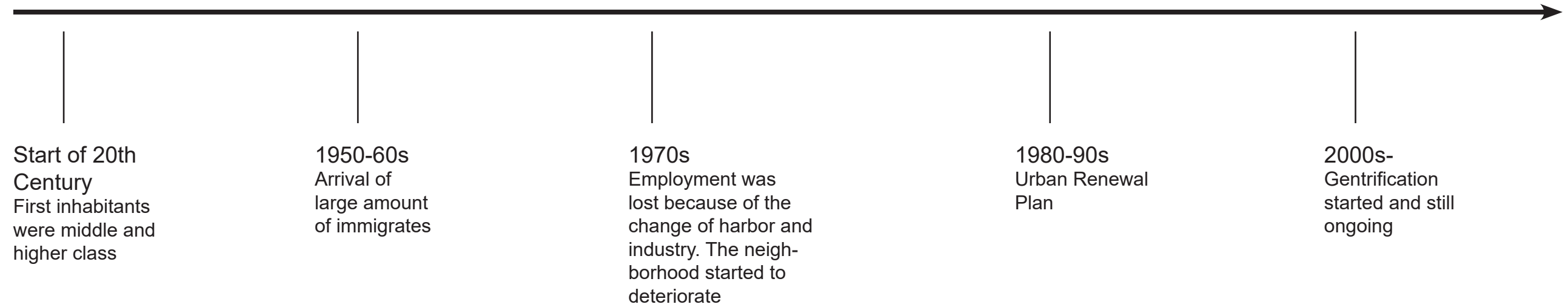

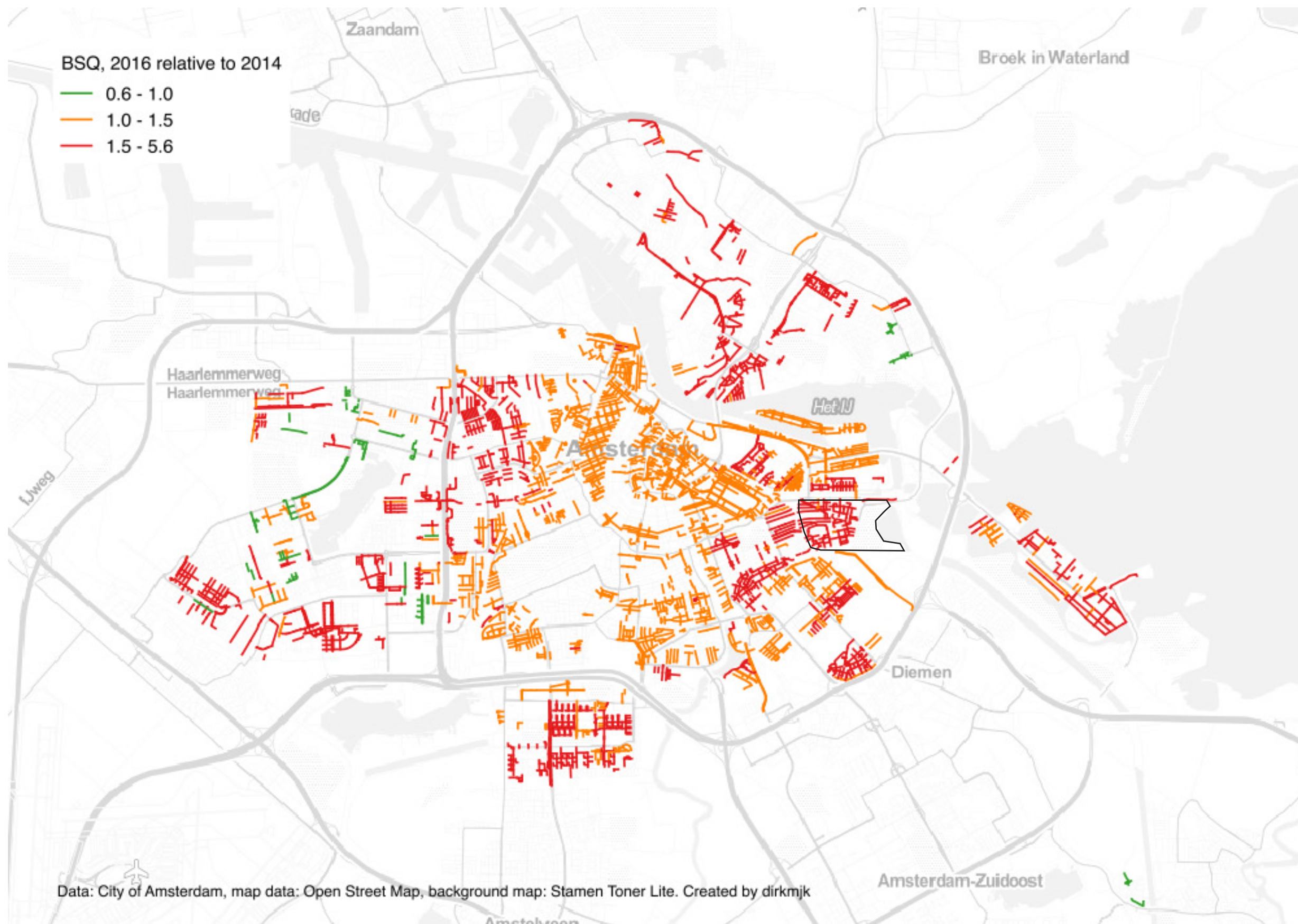

Gentrification mapped

Social-Mixing

Urban Transformation

Gentrification

Alienation

Culture-Diverse

Exotic

Differentiation

Less-Interaction

Gathering

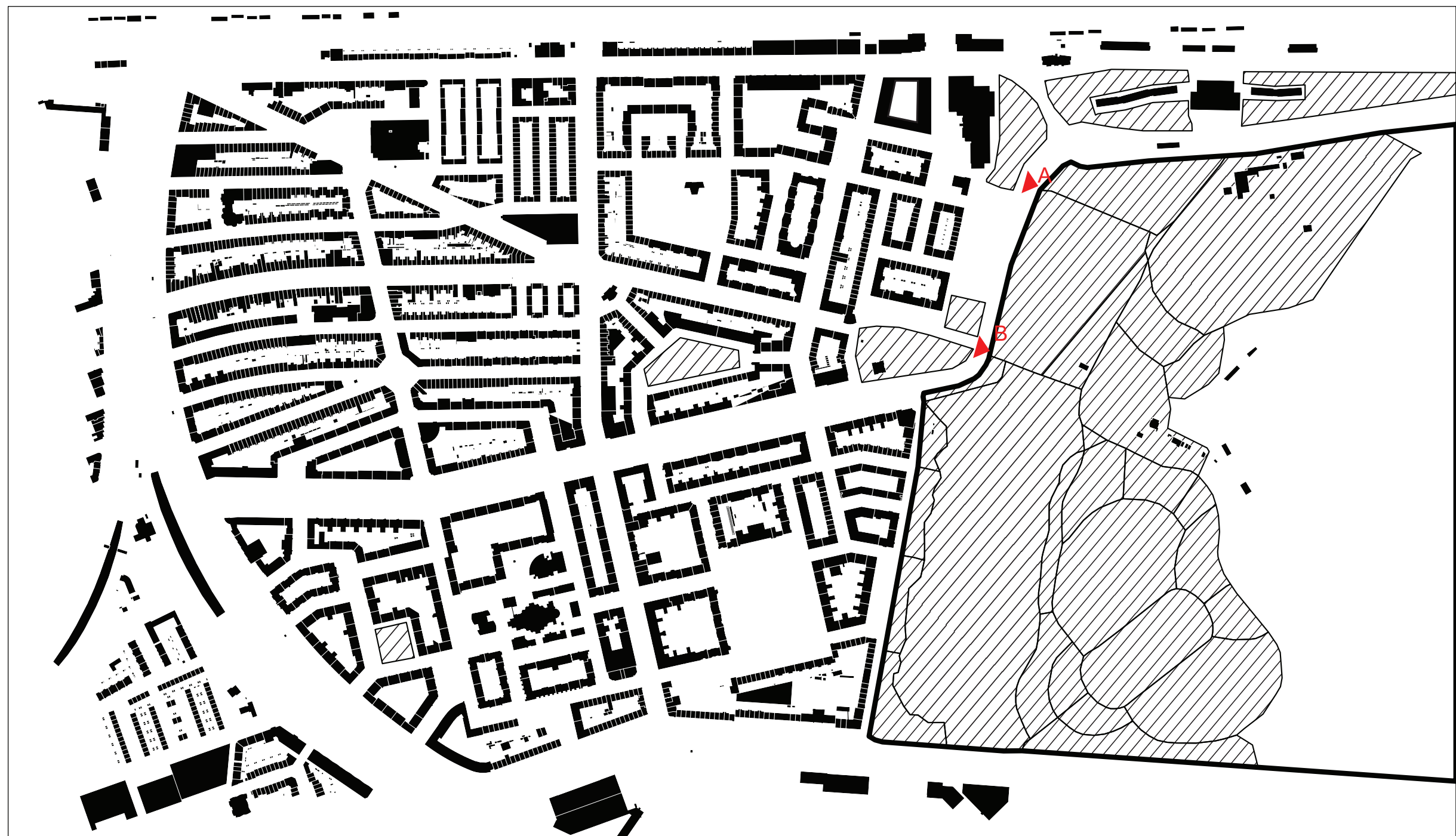

Nature zone



Building zone



Flevopark



Connection

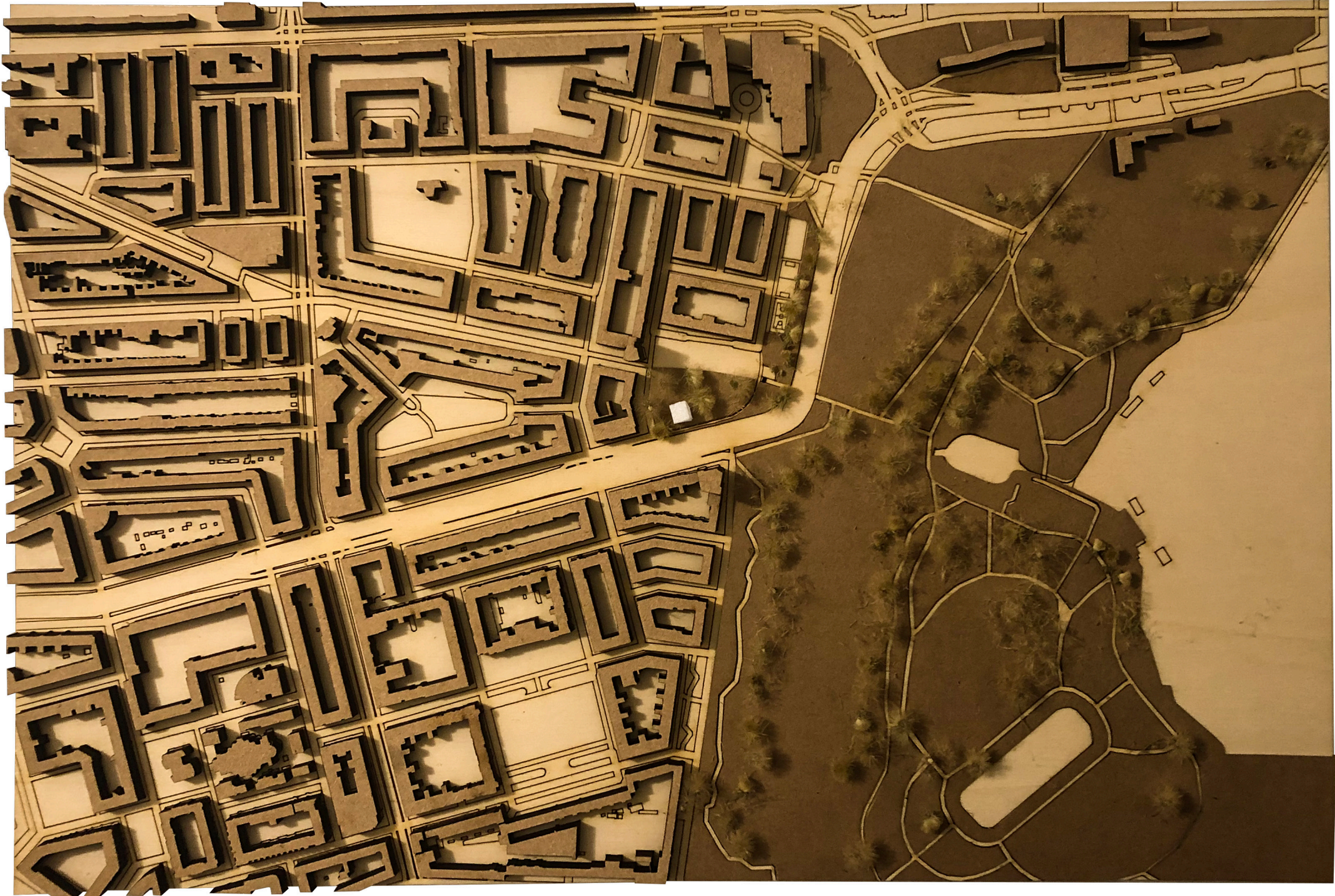

Site model

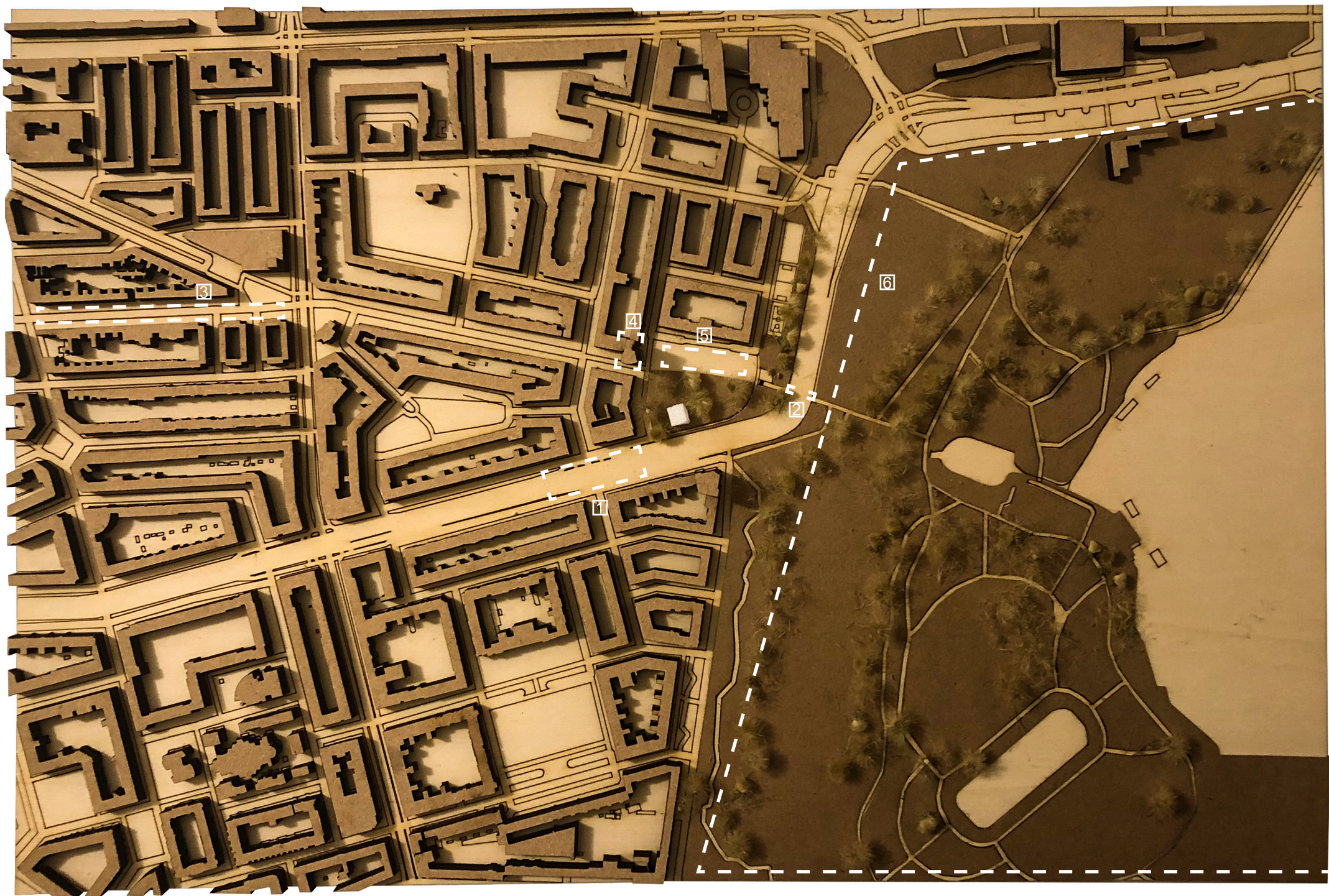

Surrounding elements



No.1 Bus Station

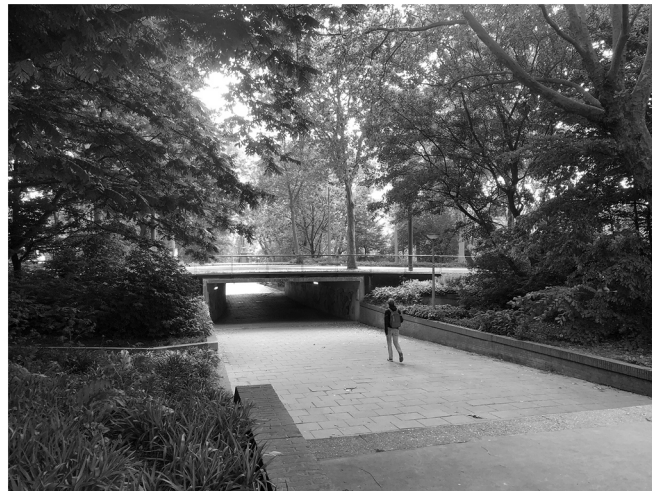

No.2 Tunnel to Flevopark



No.3 Javastraat



No.4 Primary school



No.5 Square



No.6 Flevopark

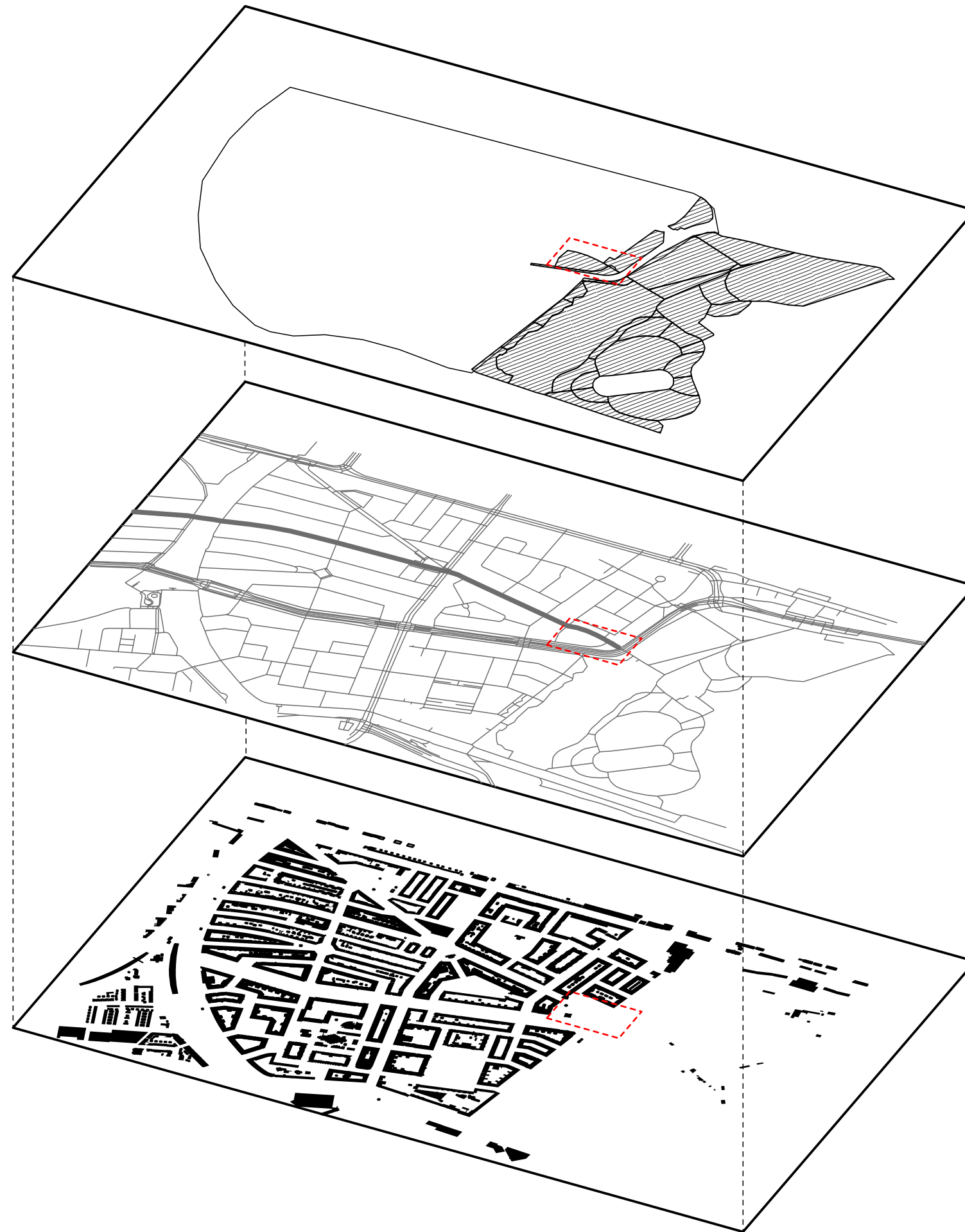

Benefits of selected area

1. Located at the **transition area** between neighborhood and the Flevopark. So it can be seen as the **entrance area** of the park to integrate both urban and nature identities.
2. Near the main connection between neighborhood and Flevopark, where most people pass by. Hence having good potential to **gather people**.
3. One open area without too many activities create opportunities to improve.
4. Located at the intersection of main pedestrians route and main motorway.
5. One existing community center barely used also creates opportunities make use of the programme and transform it.
6. Some existing nearby sport facilities can also get relationship

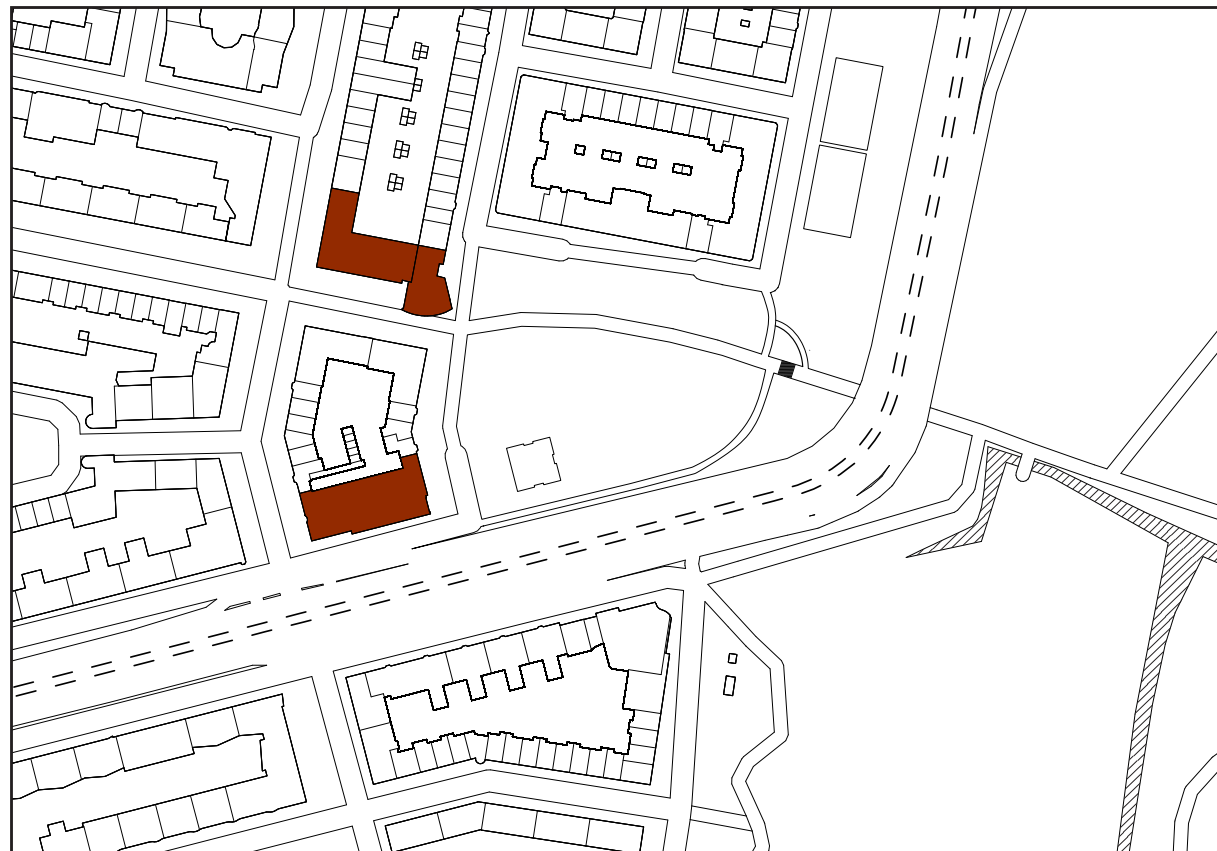

School

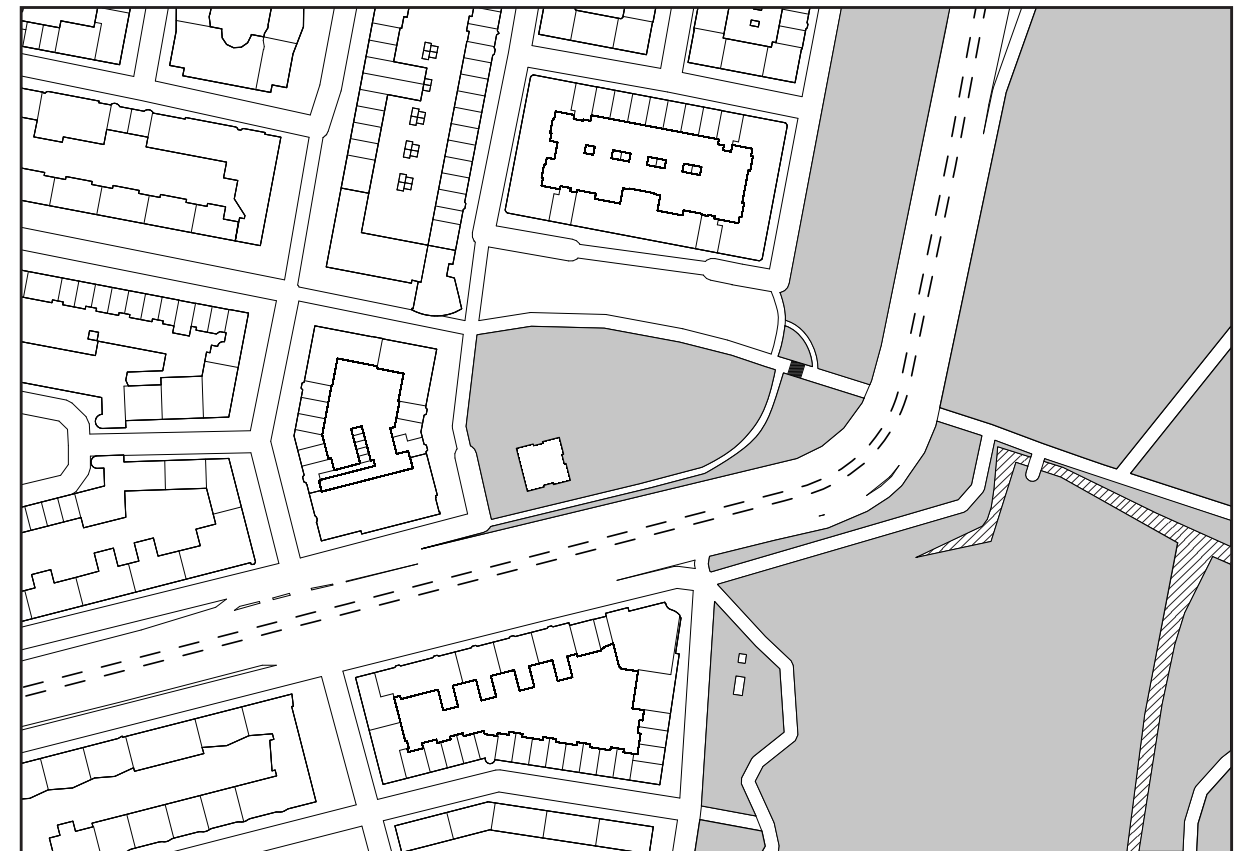

Nature

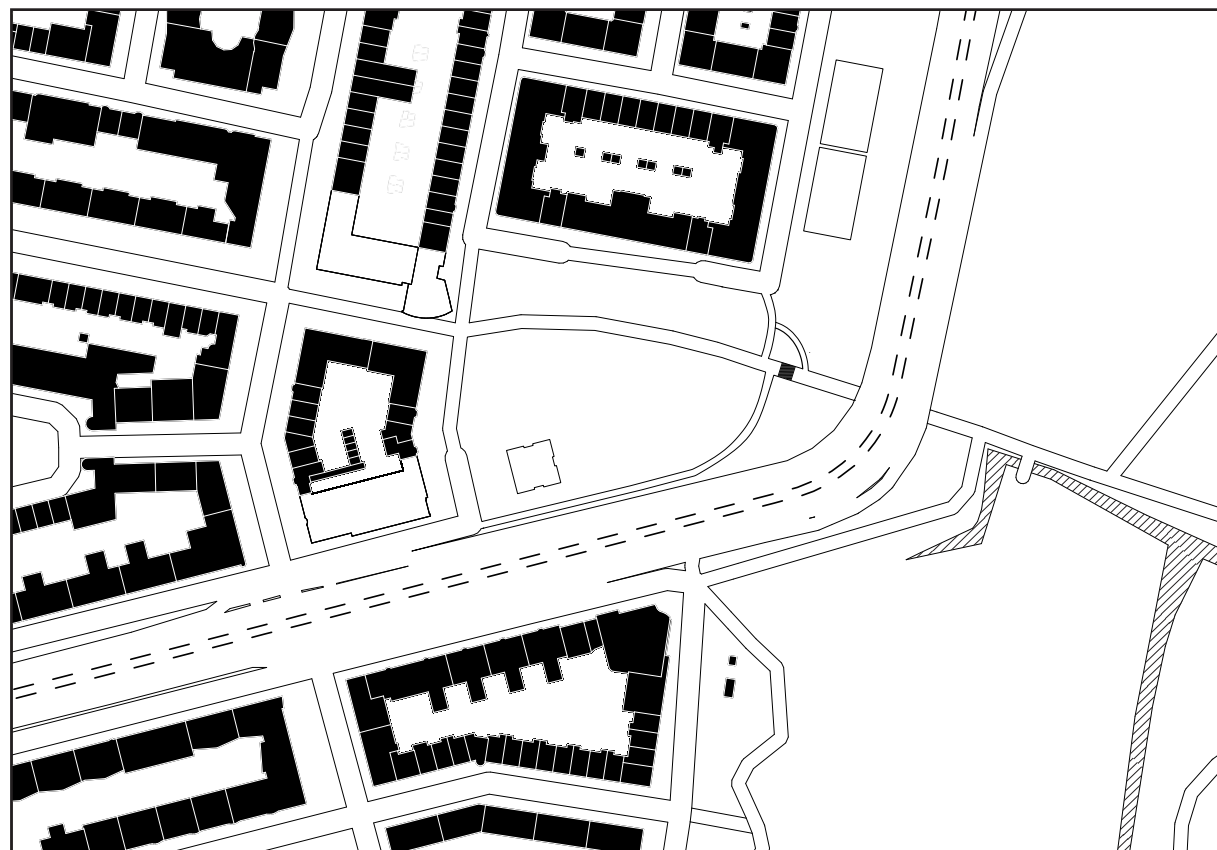

Housing

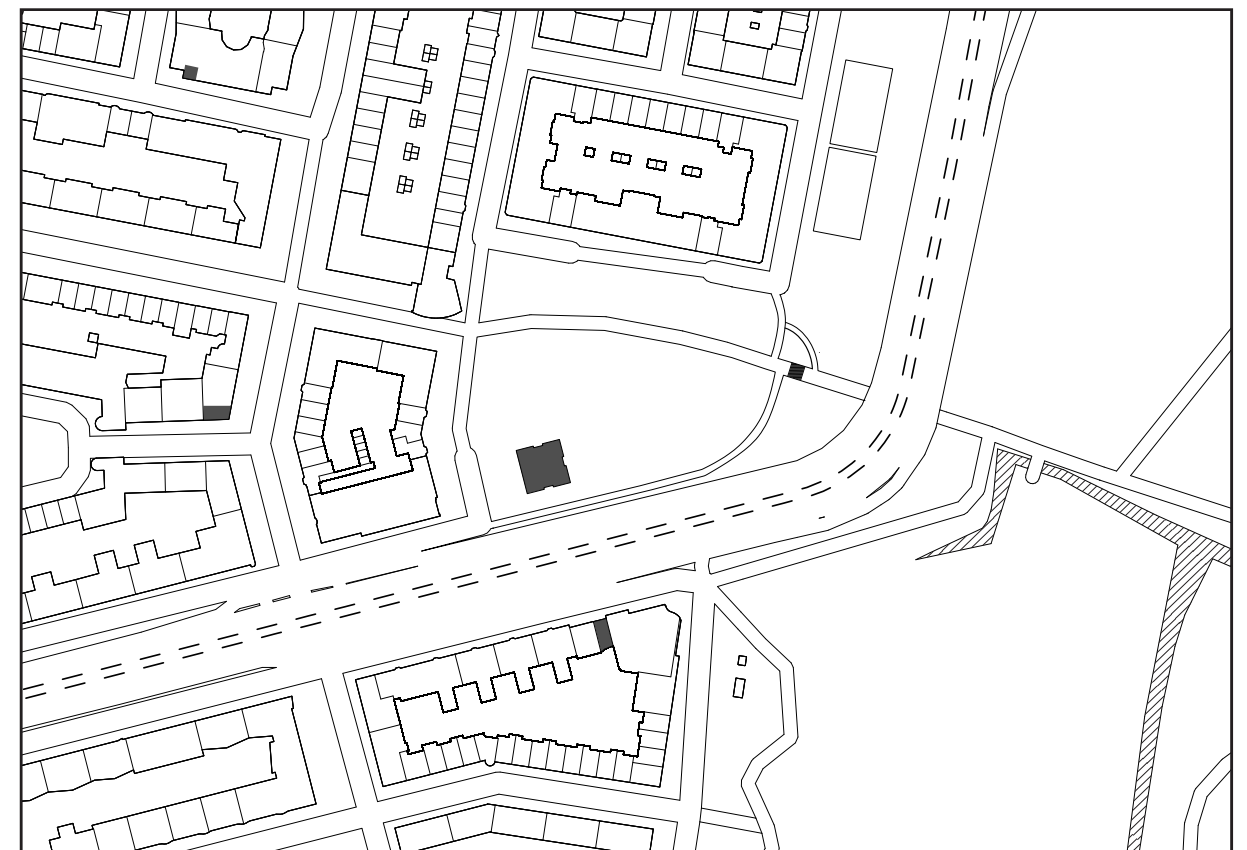

Amenity

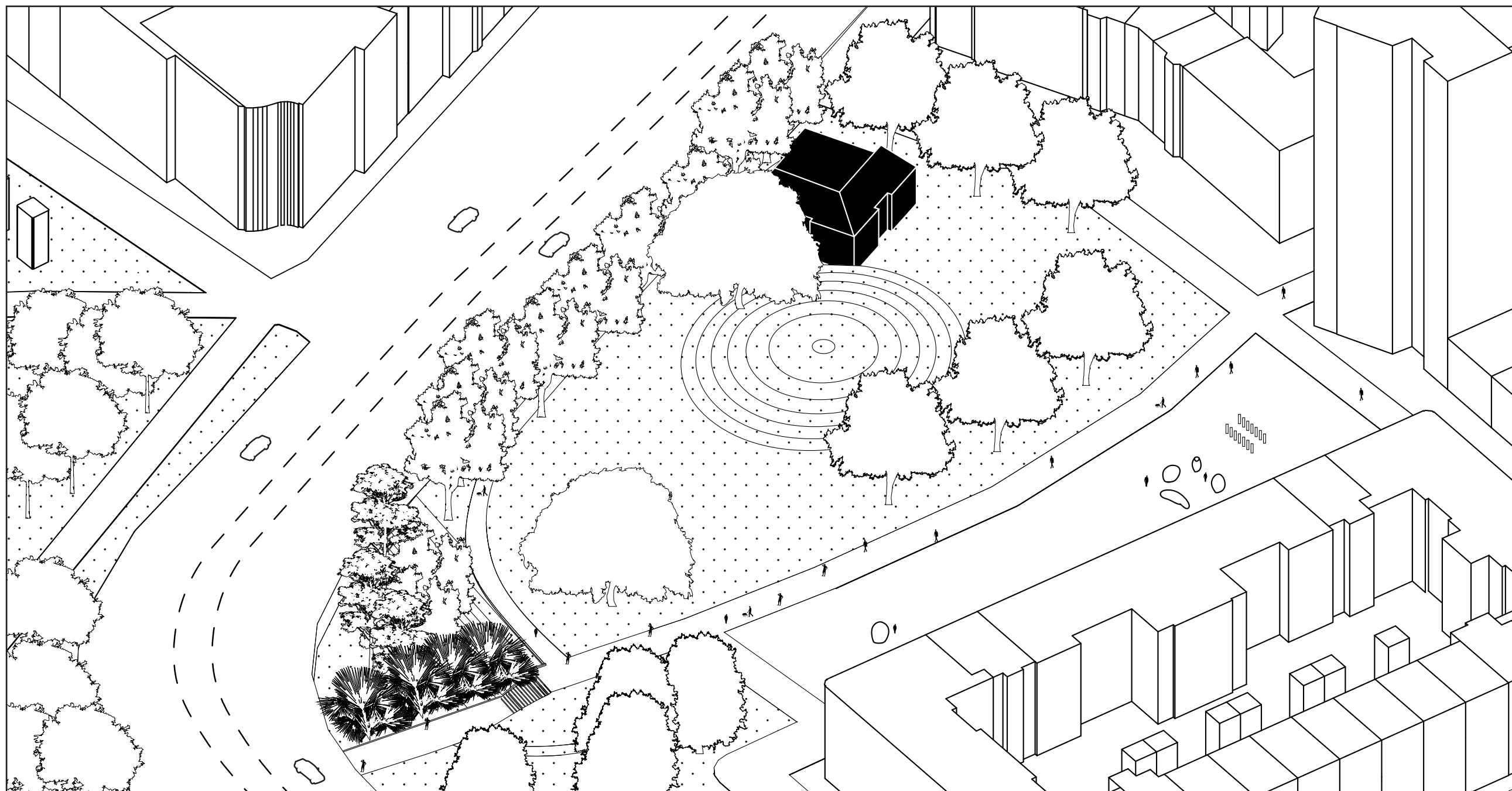

Current overview: A green field and an empty square with few people and activities, an isolated teenager community center



The green field



The open square field



Existing community center

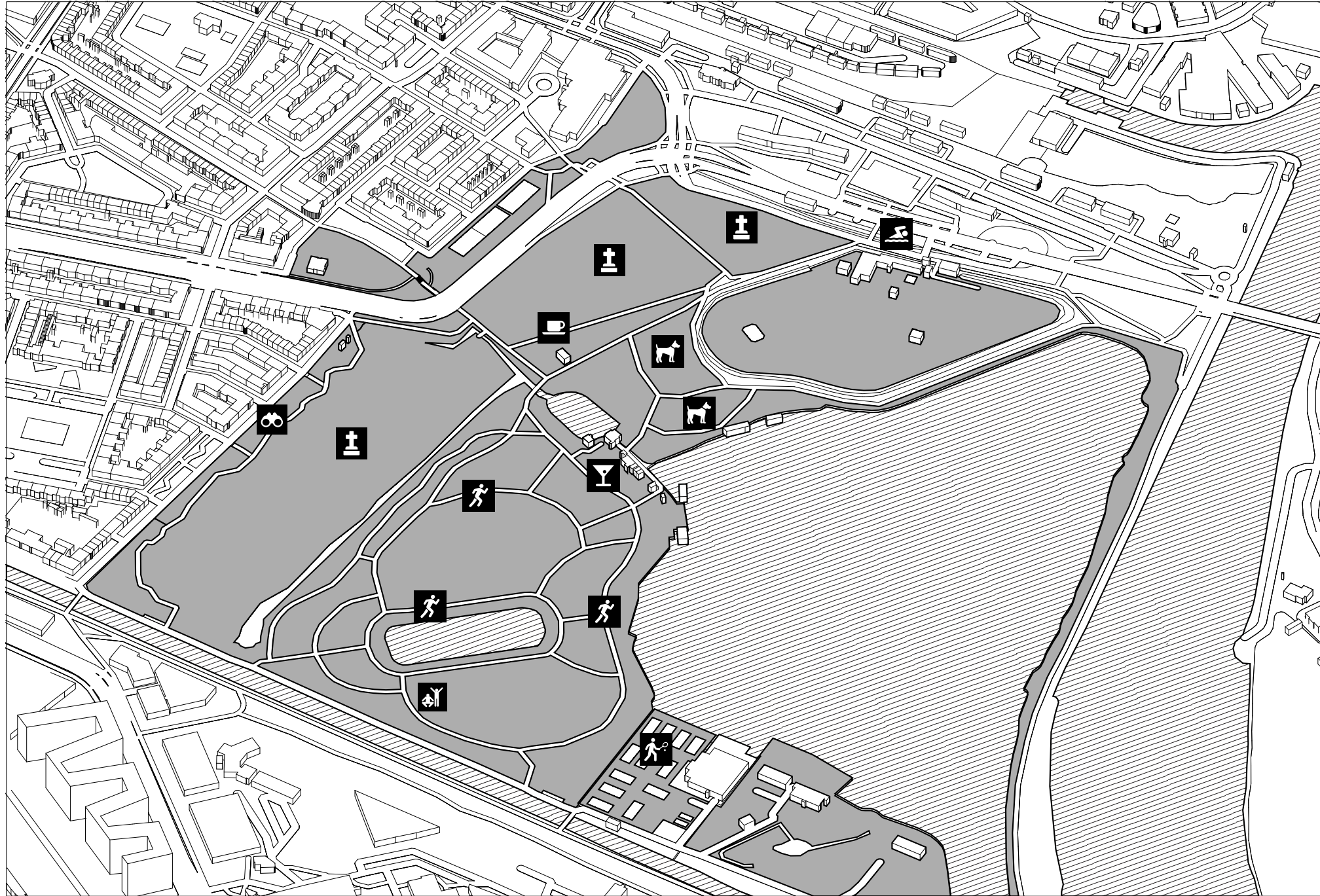

Dynamic Flevopark



Running



Rowing



Yoga/Dancing



Bask/Meditation



Picnic



Swimming

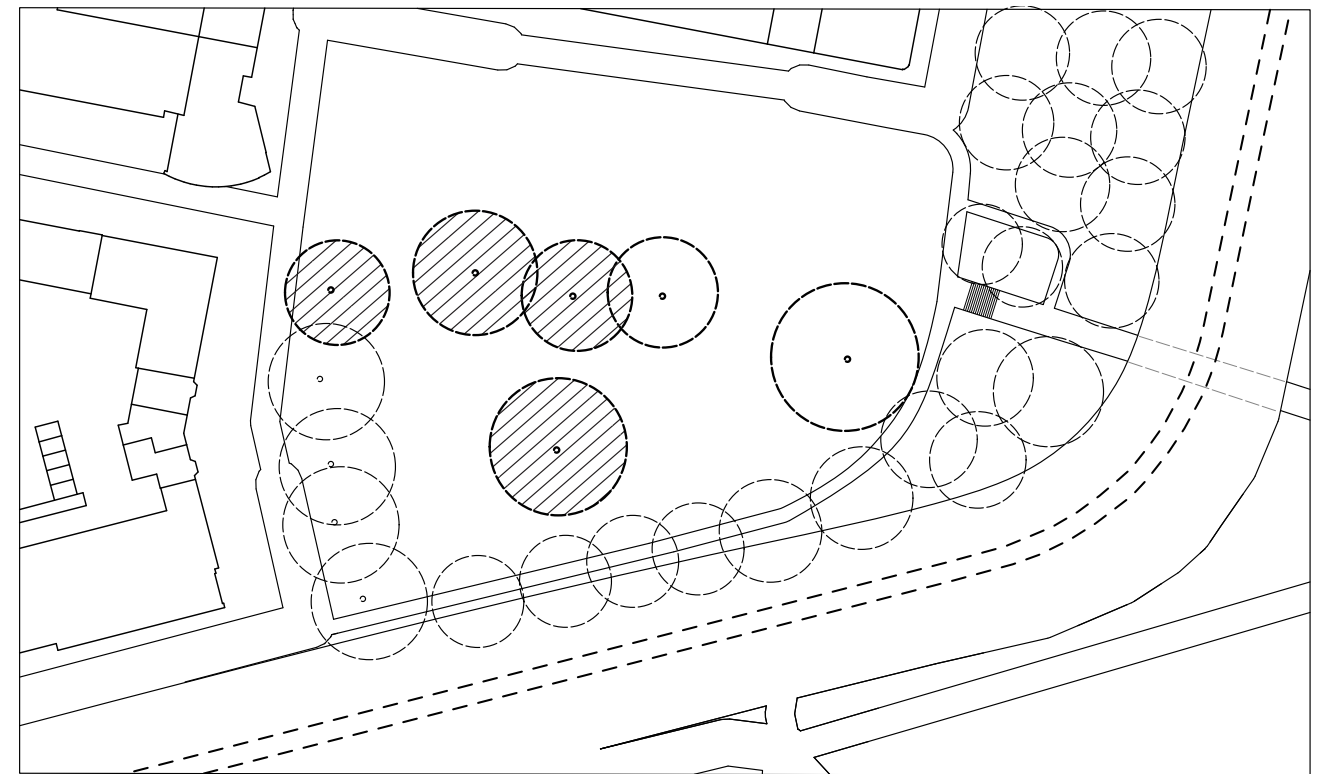
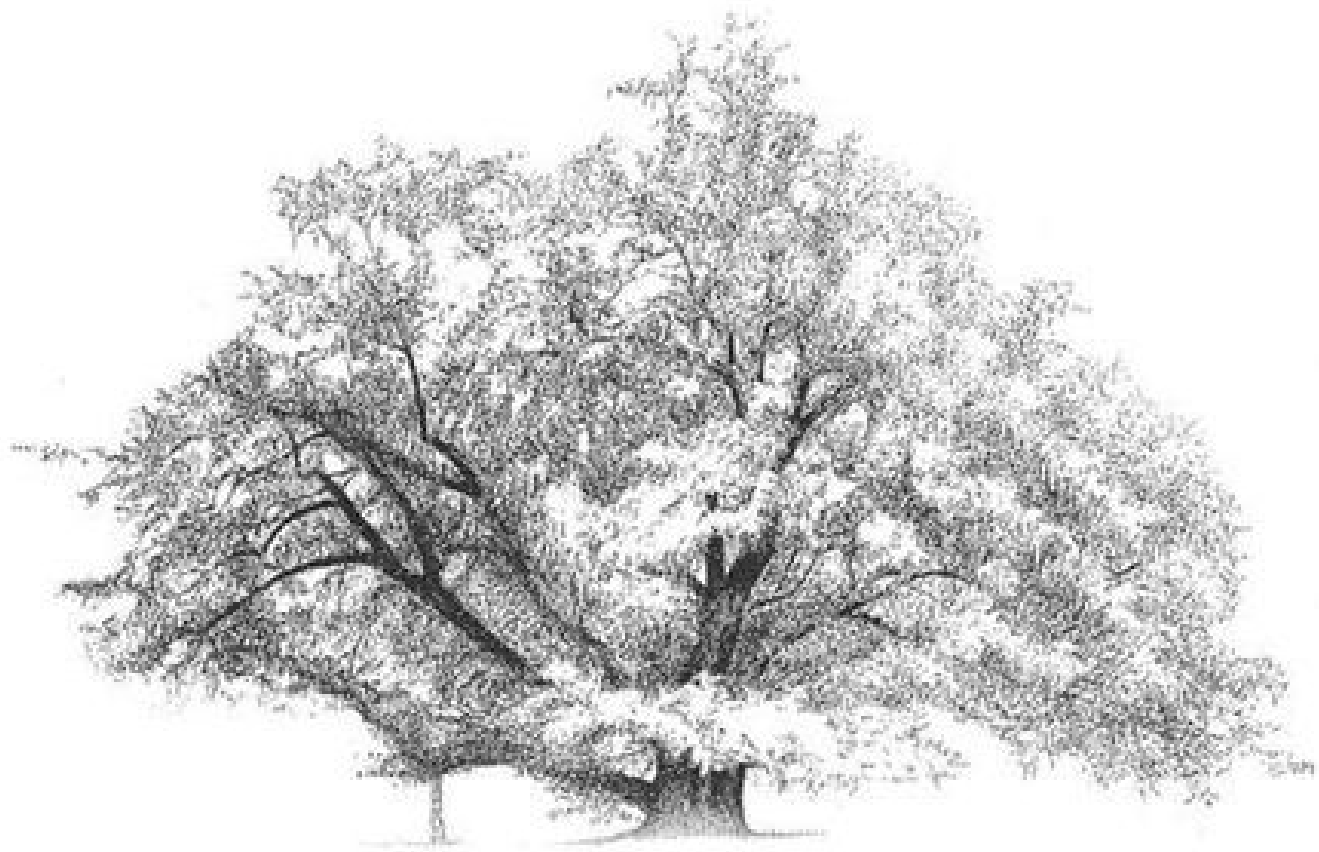

Pterocarya fraxinifolia-1975

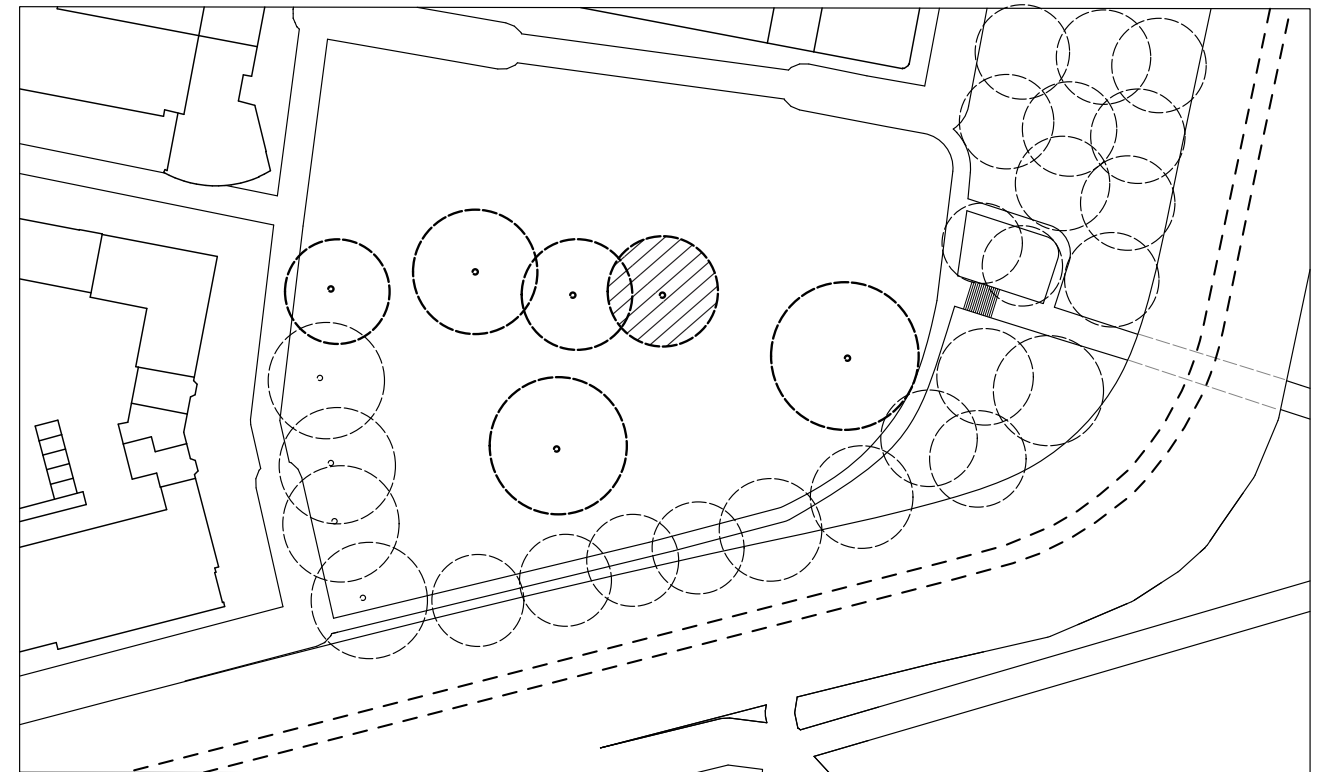
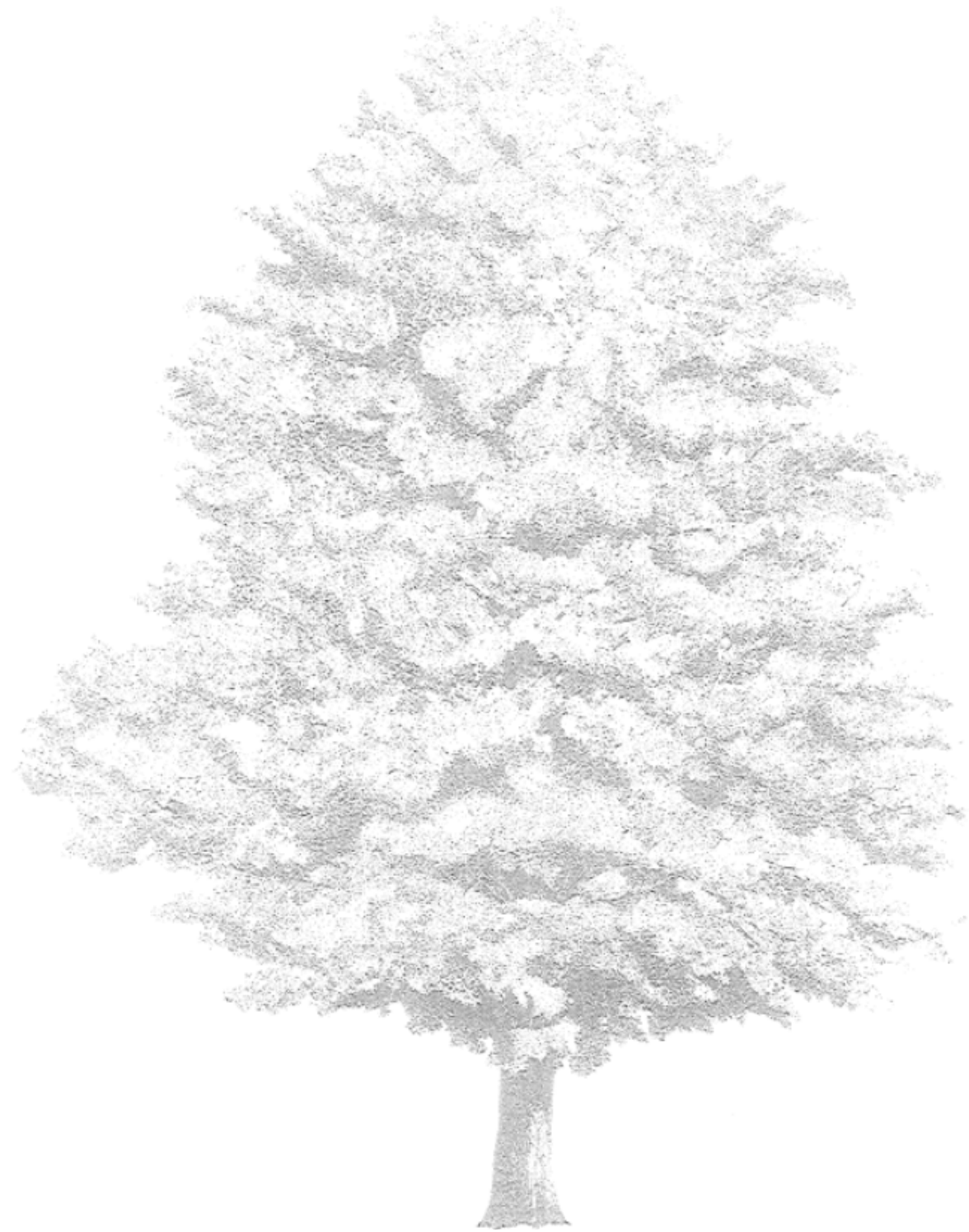

Tilia americana(Basswood)-1981

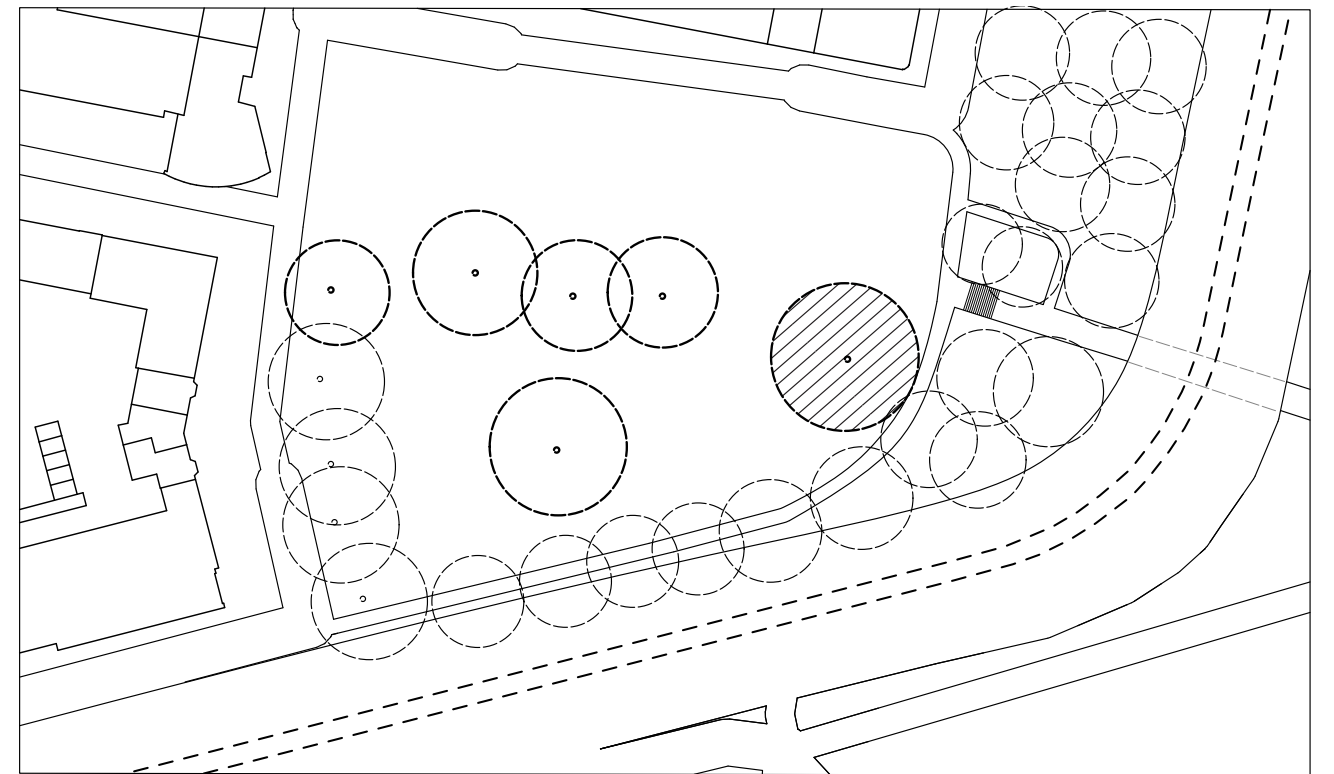
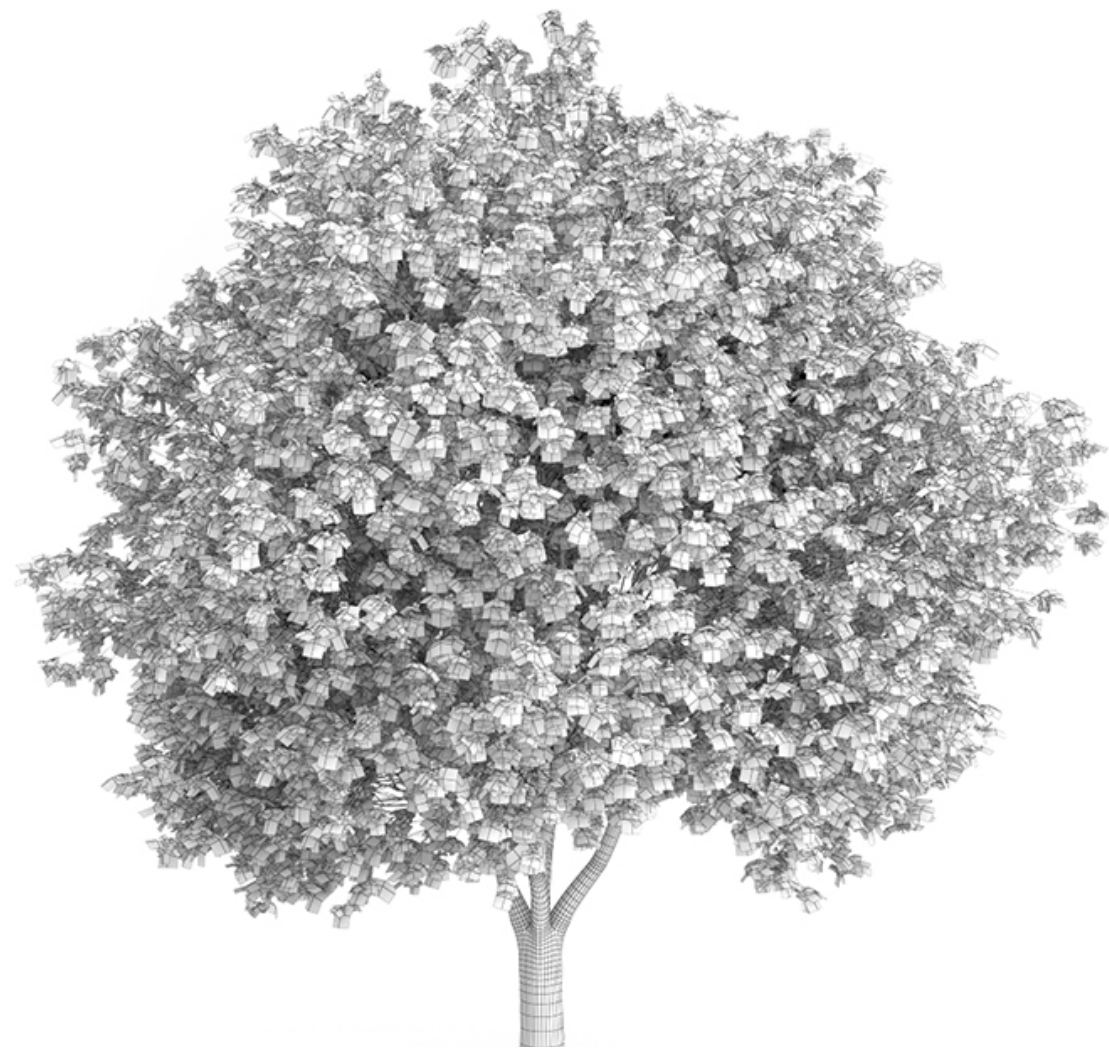

Platanus hispanica-1945

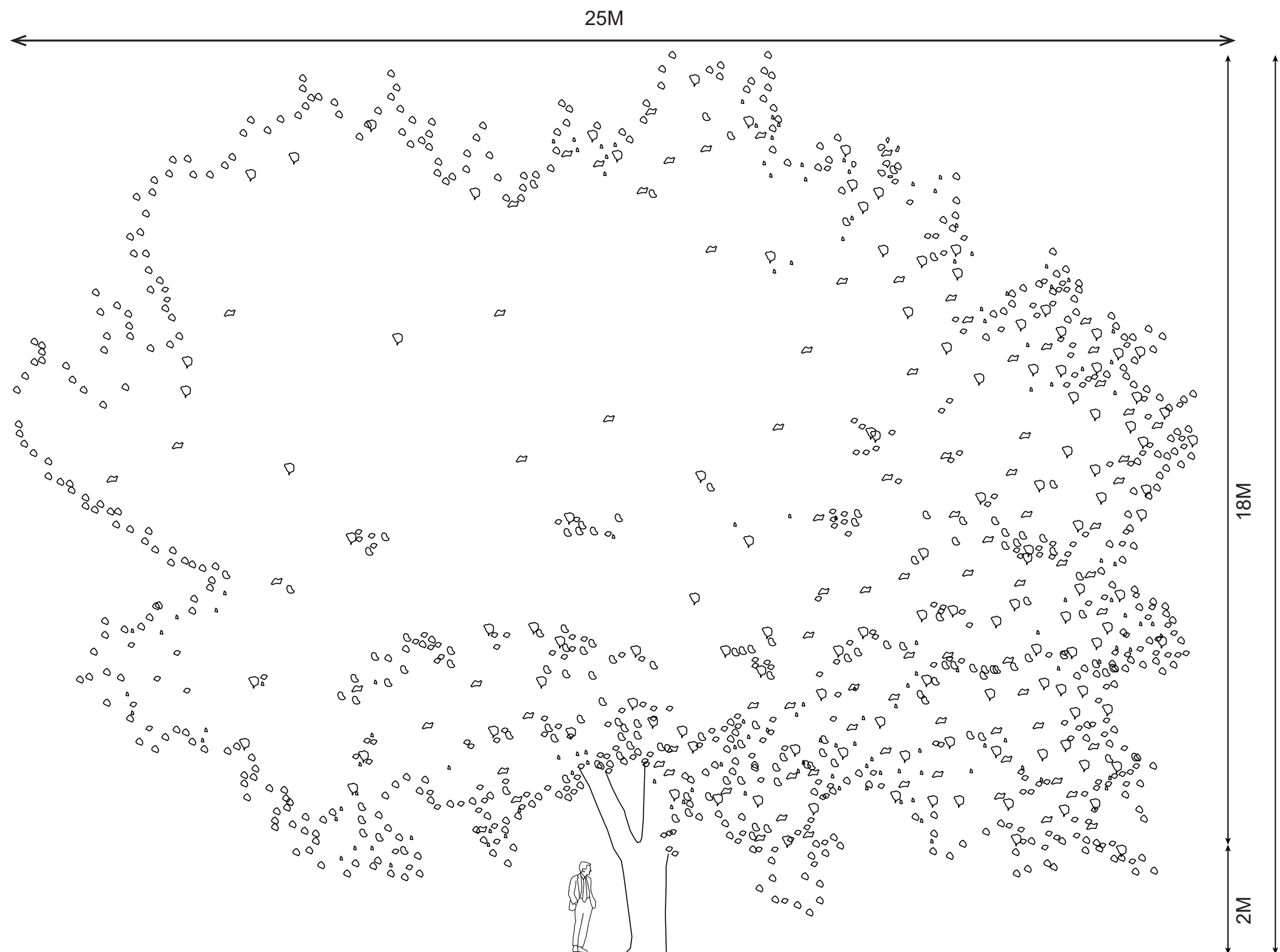

Trees dimensions

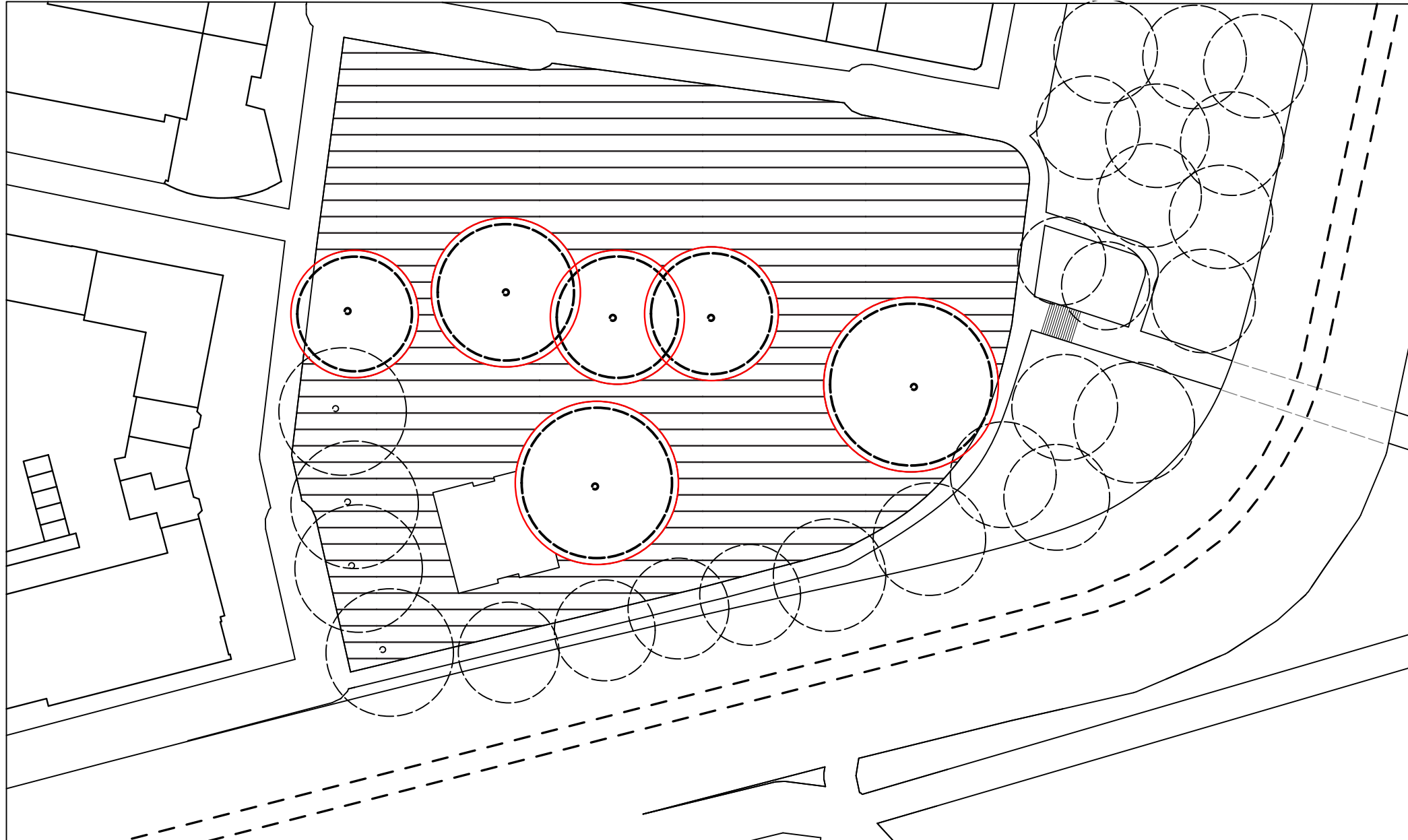

Trees protection area and available space

2. Implementation

Inorder to prompt social relationship between different groups, intimate, apporporiate scale activities for social interaction between different groups of people will be offered. Open and light structures will be proper to attract people and embrace environment.



The dance hall(multi-funtional)



Kitchen



Music recording studio



DJ studio

Inside of existing Jav~Art



40-50 elderly people dancing



Cooked at home: for 10 people



Salon for 10-20 people



Hook in: crochet & chair piping for 5-10 people



Zeeburg Sing for 20 people

Organizations for various activities



Large group activities



Small group activities

Different scale and types of activities

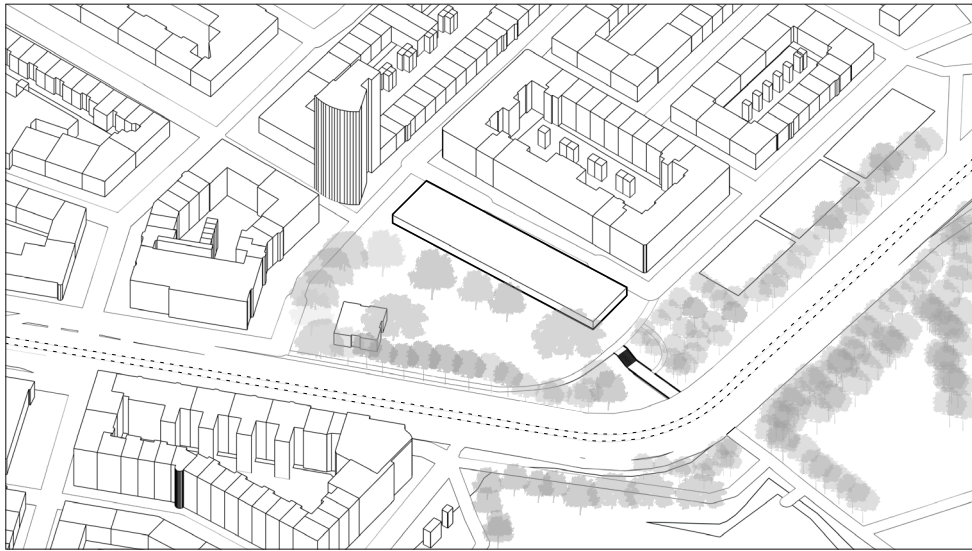

1

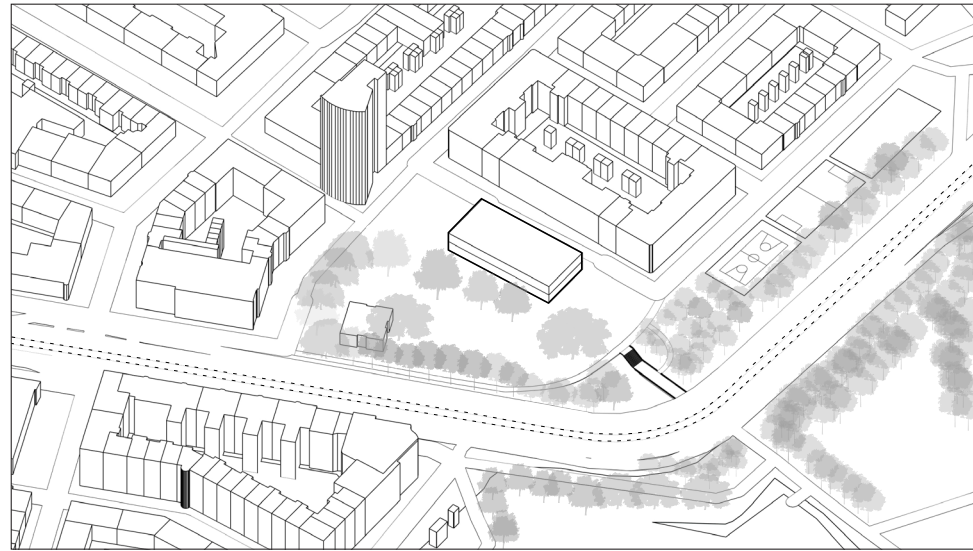

2

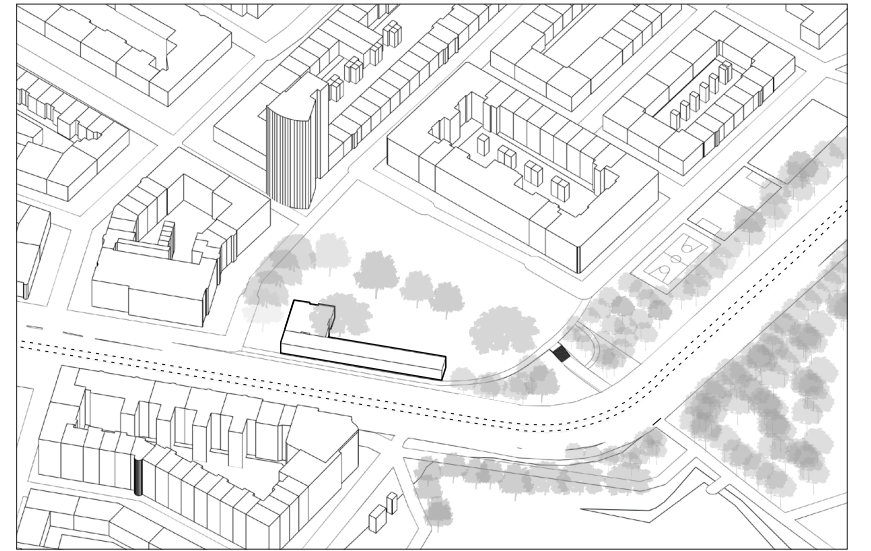

3

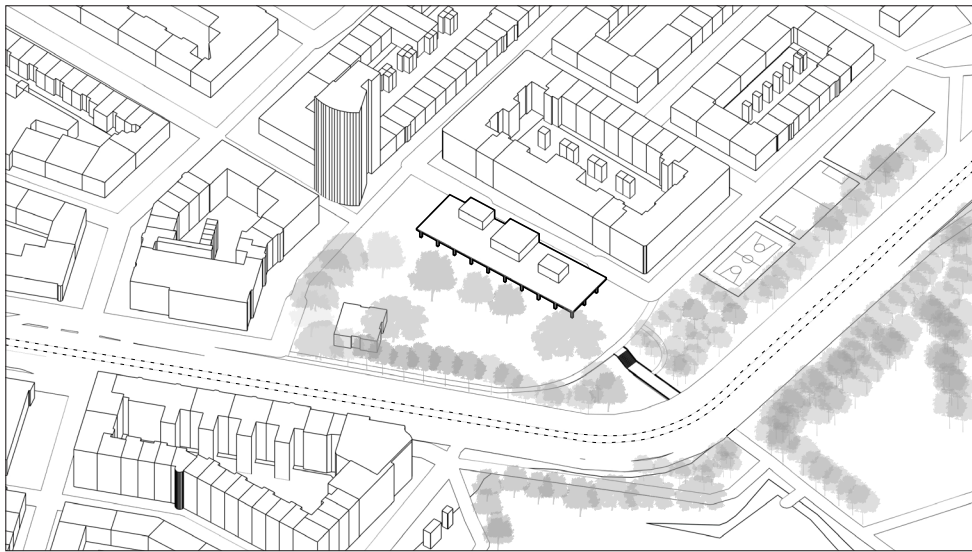

4

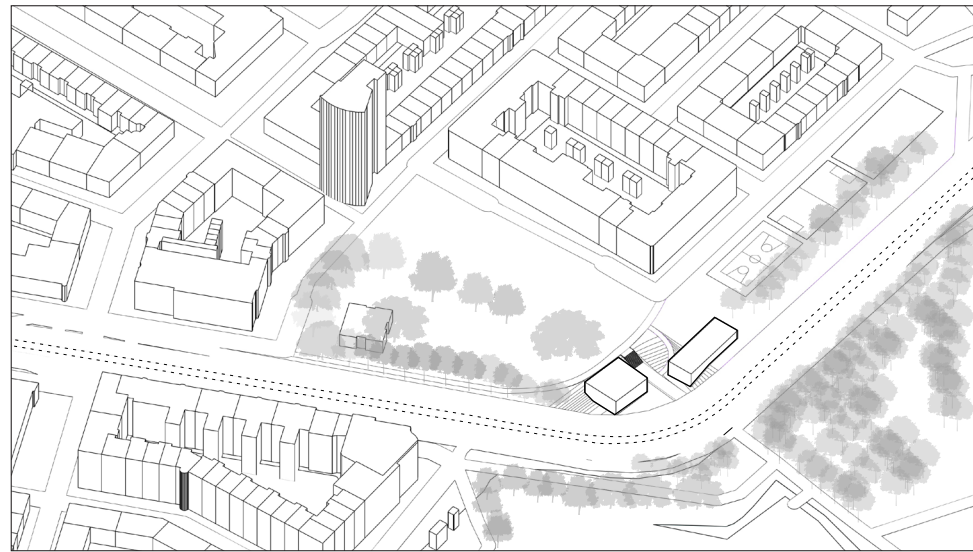

5

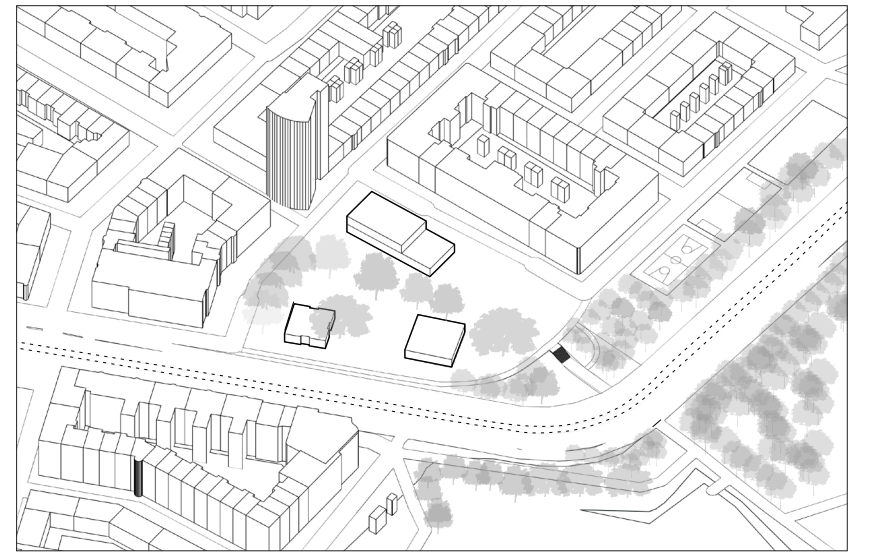

6

Volume test

Programme and scale definition

Outdoor

Make full use of the existing garden and square to provide a multi-functional space for residents. In order to be part of the Flevopark, a small park can be defined for the site in front of the giant urban park.

Indoor(one volume accomodate one type)

1. Teenager community center

More teenager and children activities room and studios for near-by schools(Integrate with existing teenager community center-Jav~art);Studios for organizations responsible for organizing various activities for all groups of people;

2. Coffee/bar

for all playing people on the site and people passing by

3. Activity center

some small scale sport facilities are close to local ordinary life(yoga, gym, kickboxing)

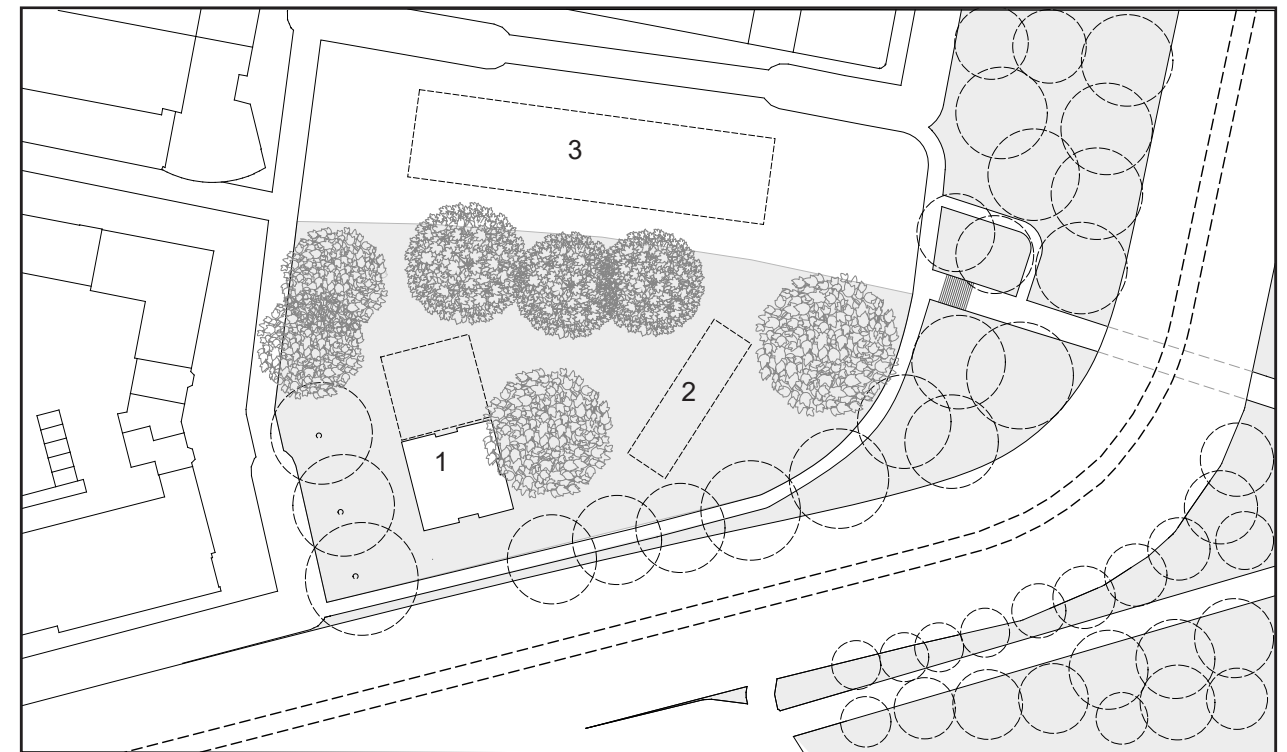

Humble

Open

Less-dominated

Flexible

Intimate

Nature friendly

Light

Non-aggressive

Special

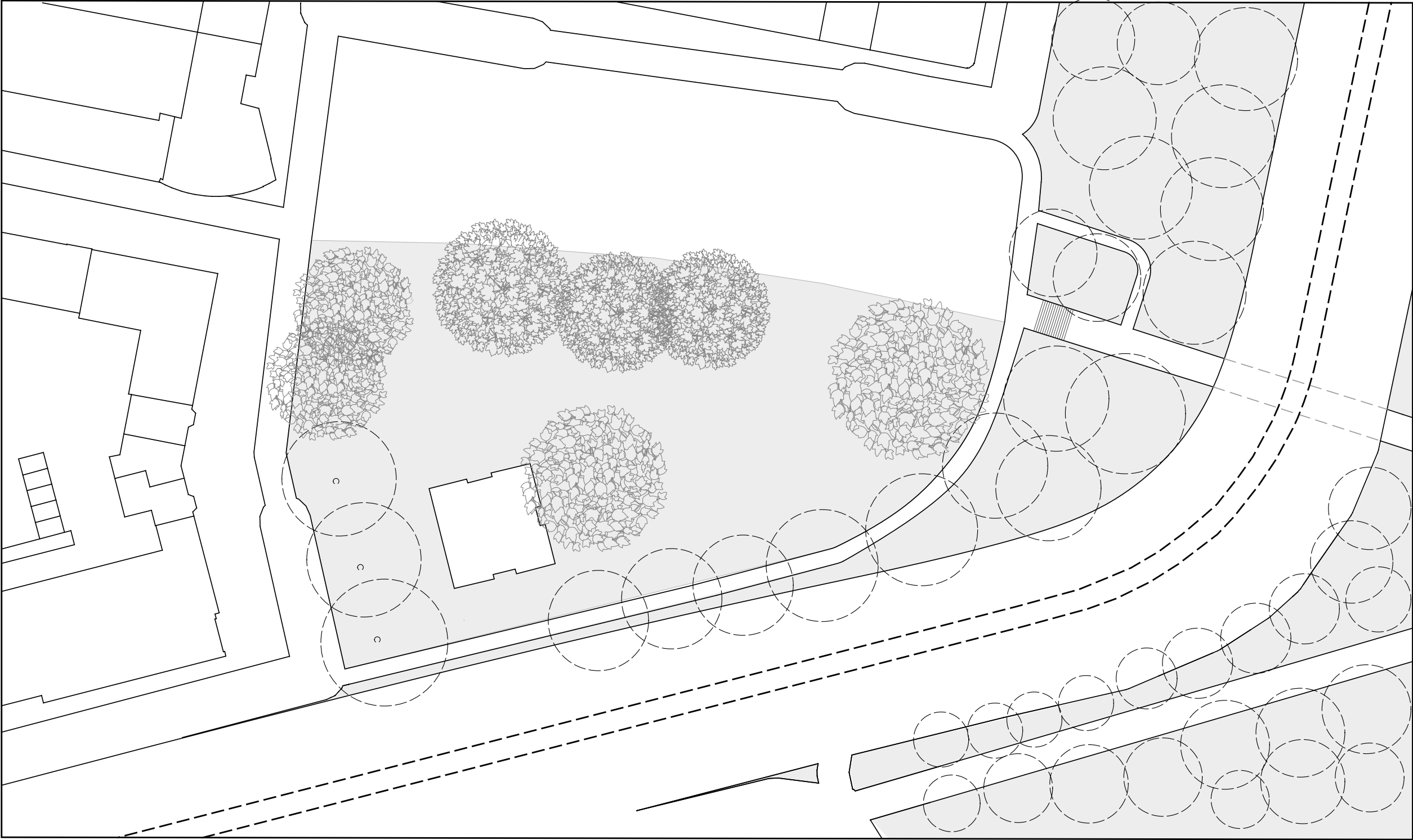

Original site

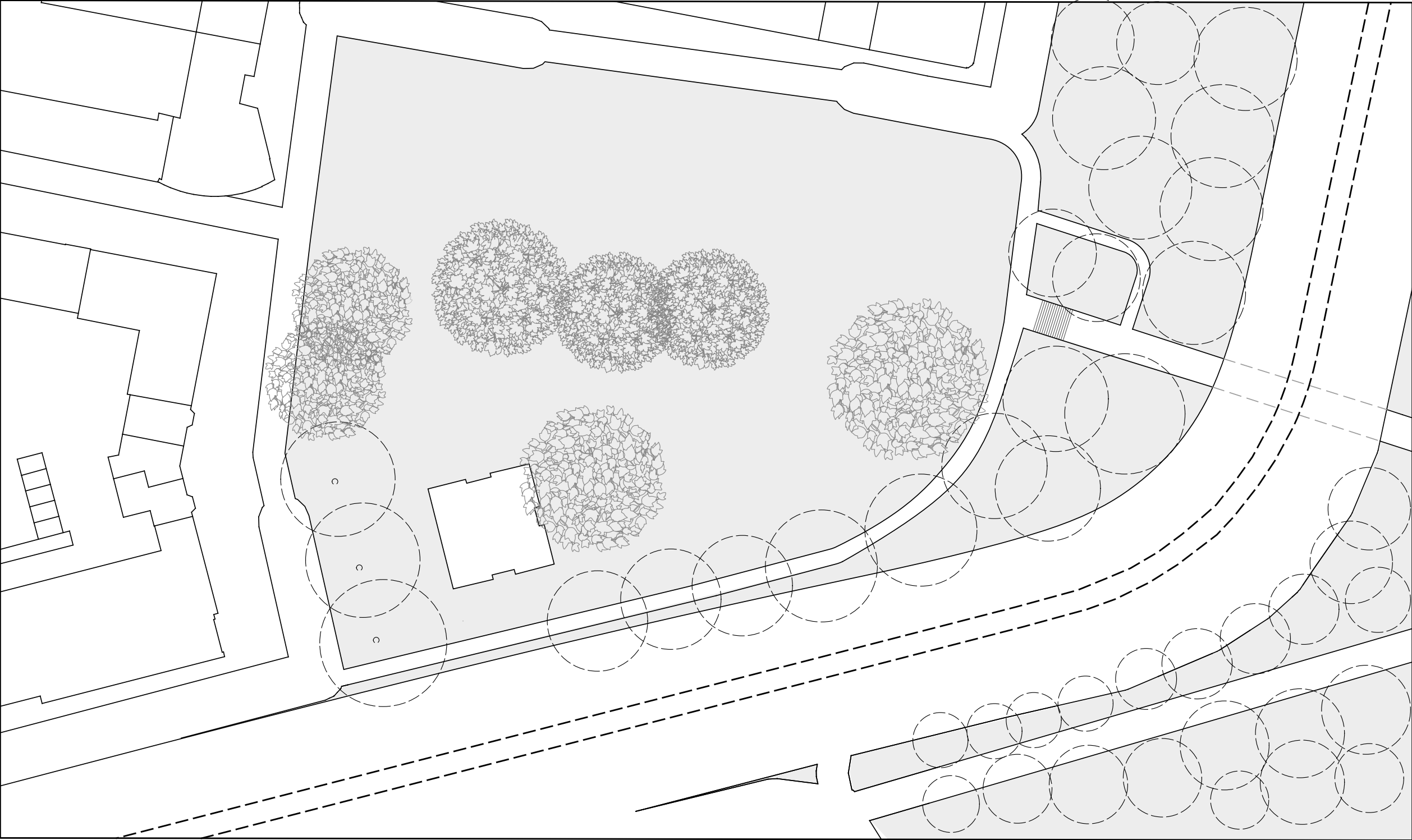

Green extension

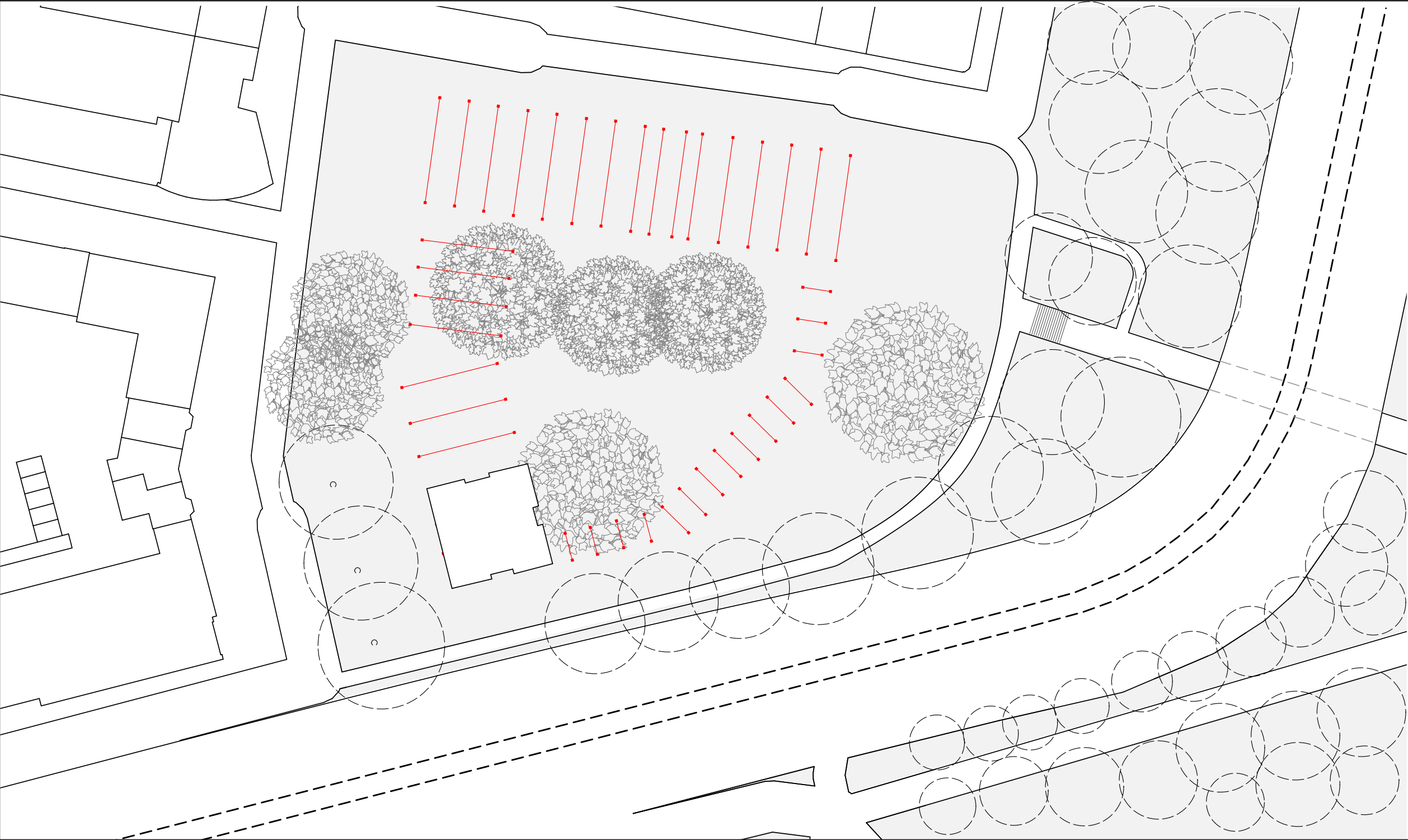

Pergola Architeture

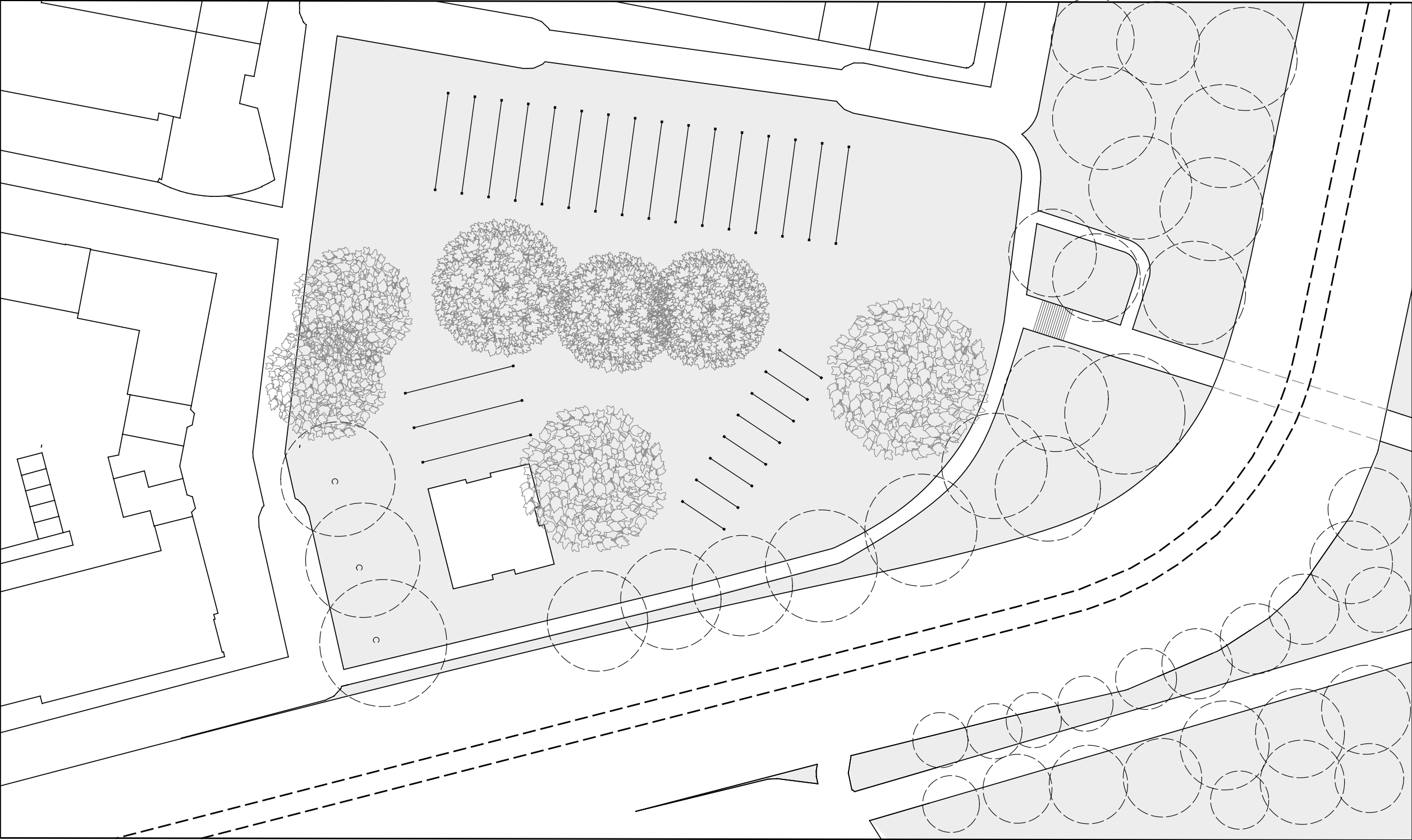

Pergola Architeture

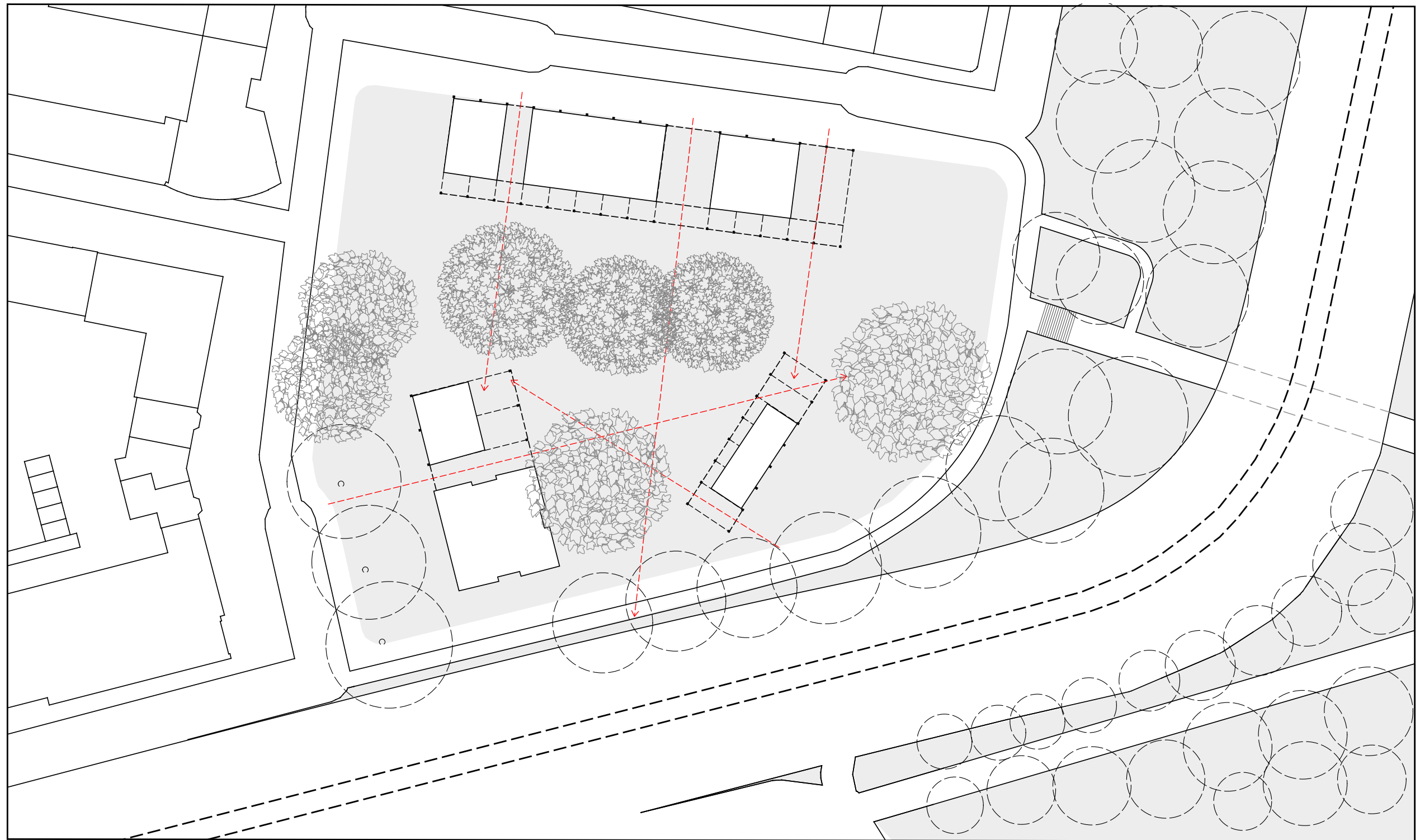

Main path+view connection

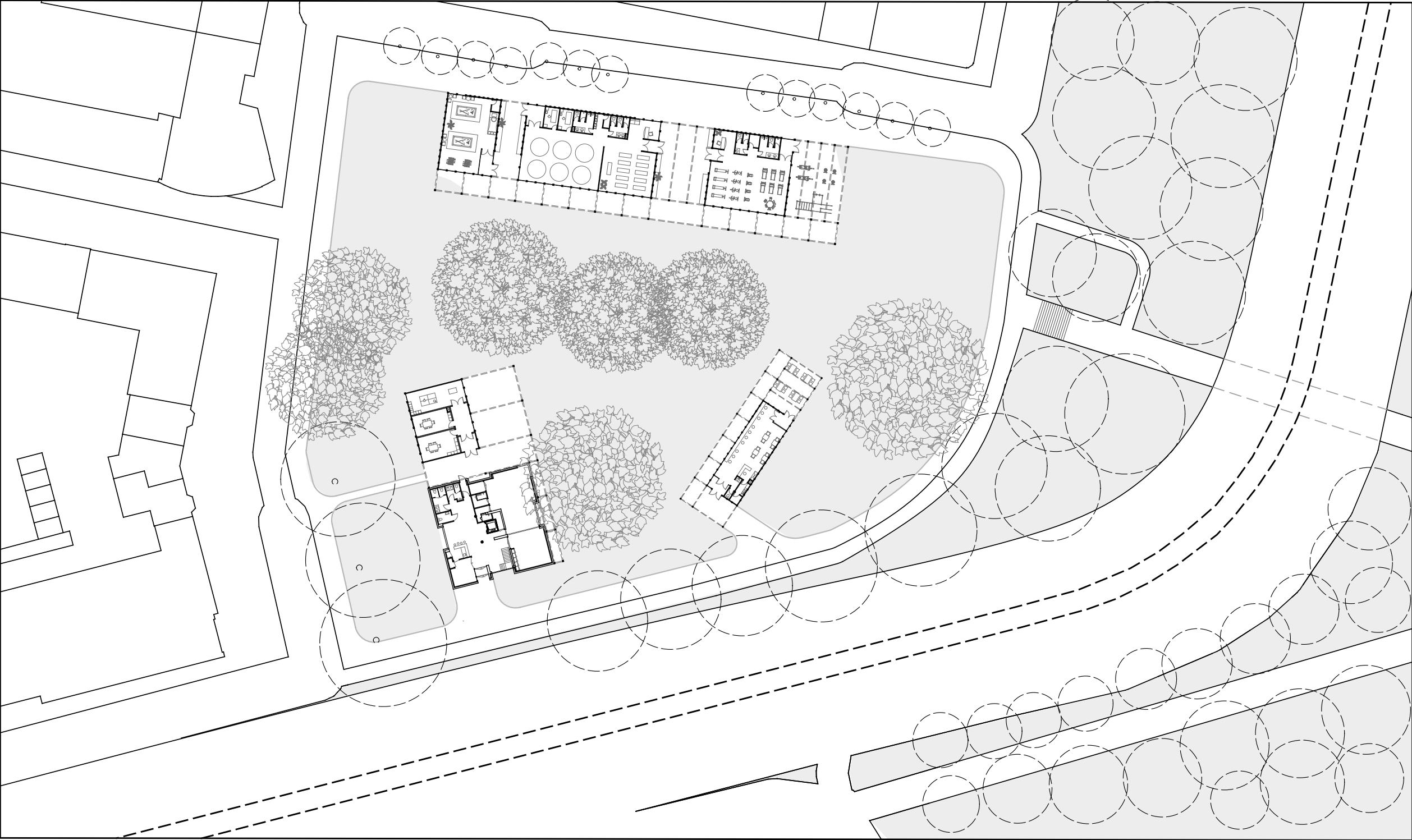

Program

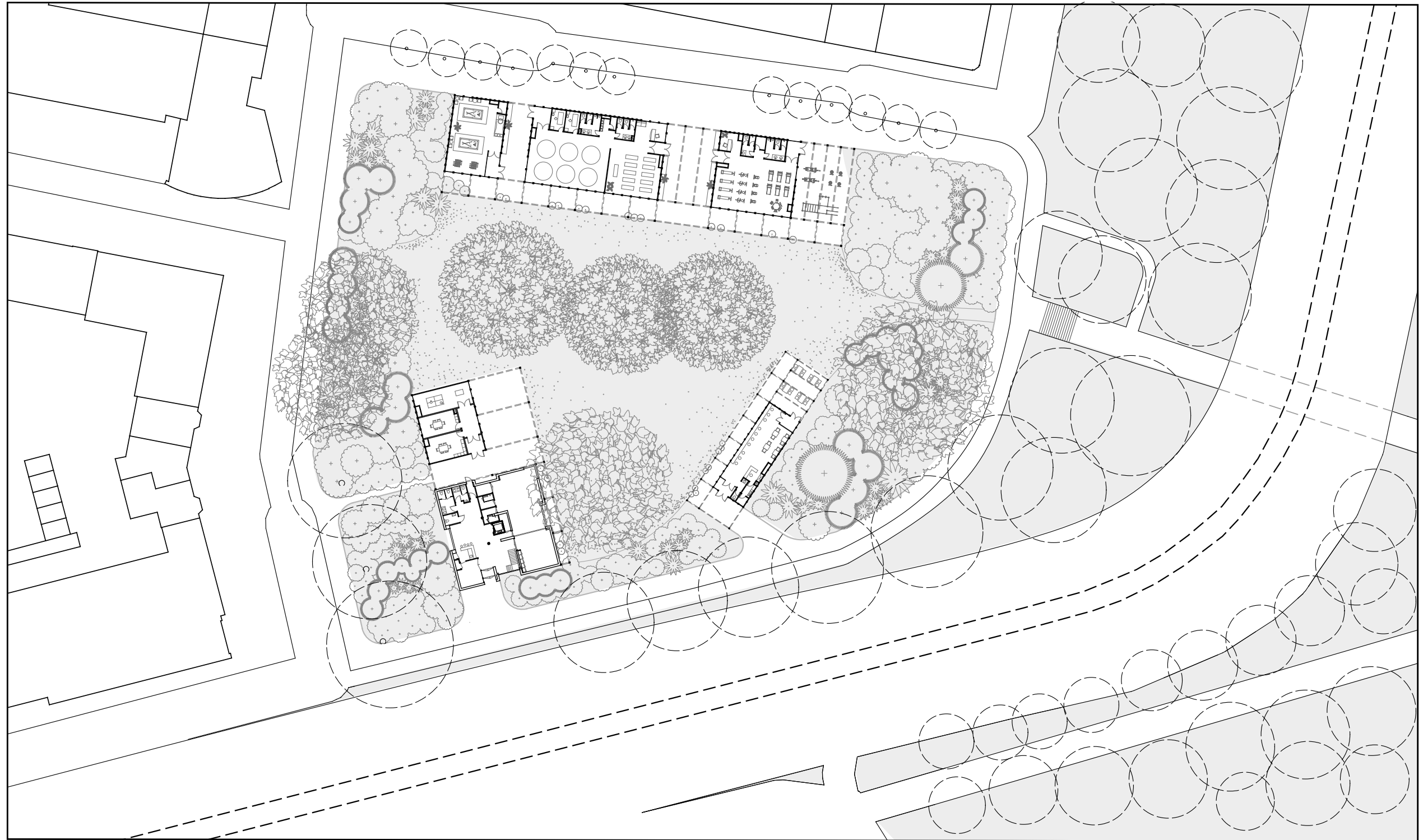



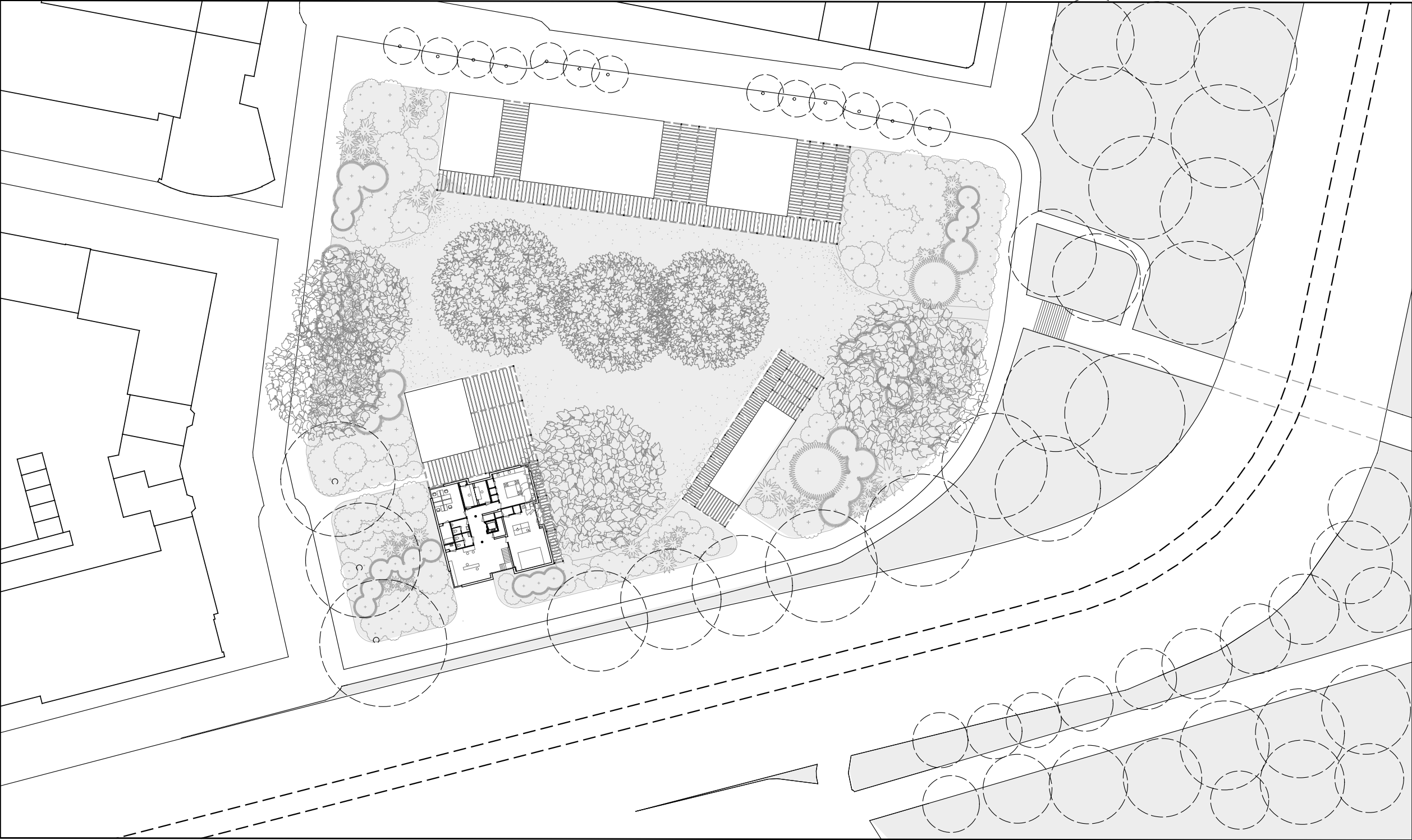

GF Floorplan(Landscaping)

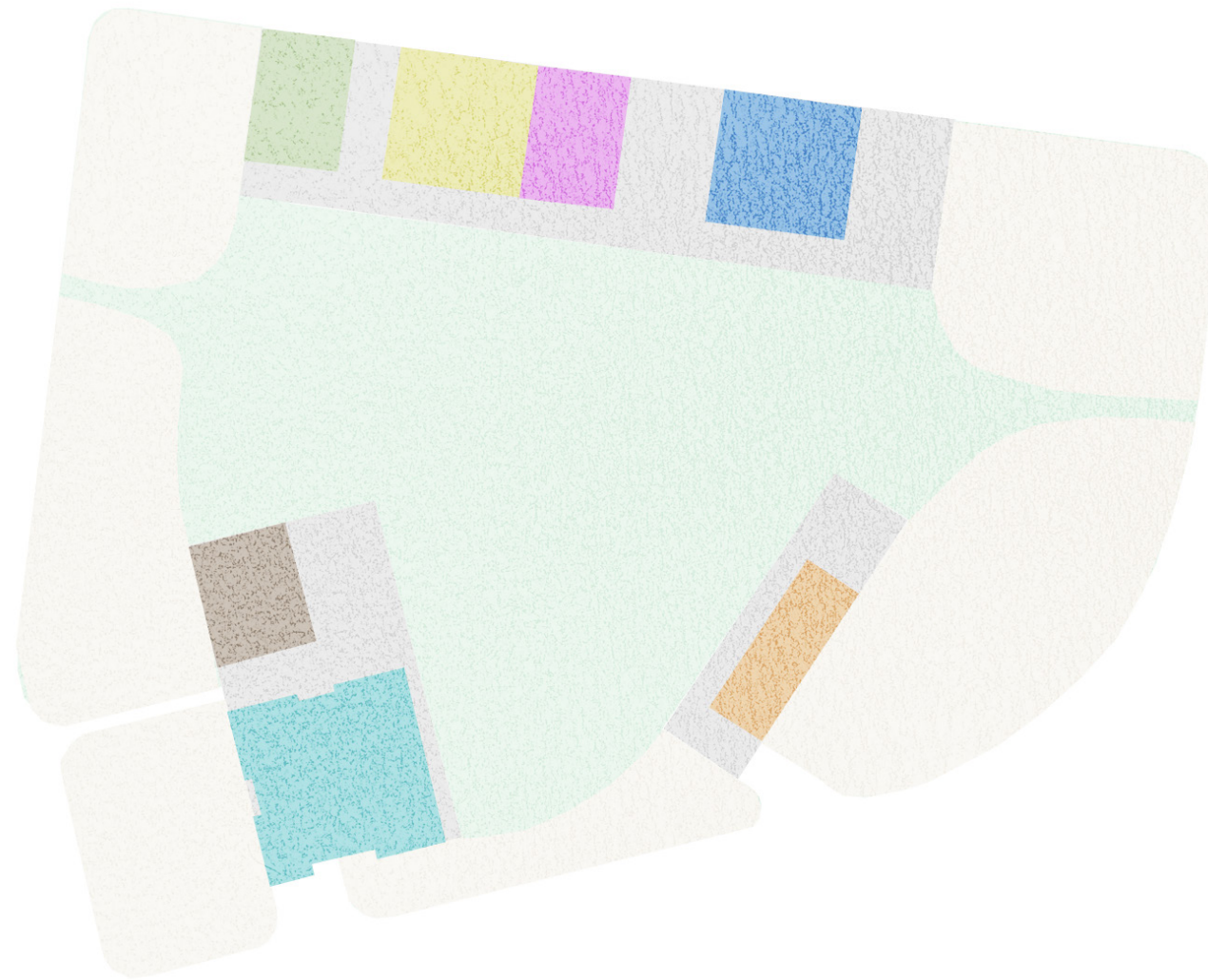

1st Floorplan



 Entertain room 98M2	 Yoga 98M2	 Coffee bar 88M2	 Existing community center((studios&office&practice) 462M2	 Outdoor activity zone 2500M2
 Boxing&Wrestling 148M2	 Gym 148M2	 Exercise&Meeting 98M2	 Transitional open space 770M2	 Shrub area 2735M2

Overall
7145M2

3. Experience

Spatial experience of the site; relationship between architectural volumes and environment; interior experience

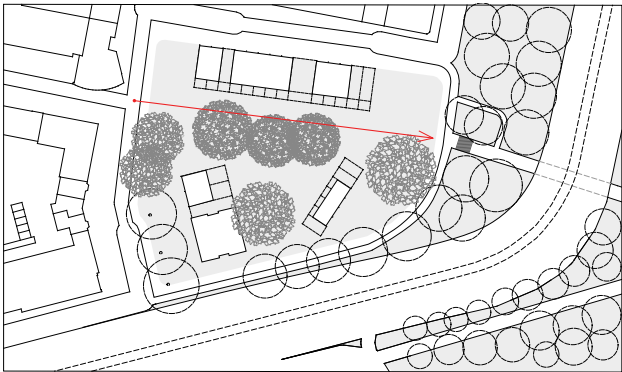

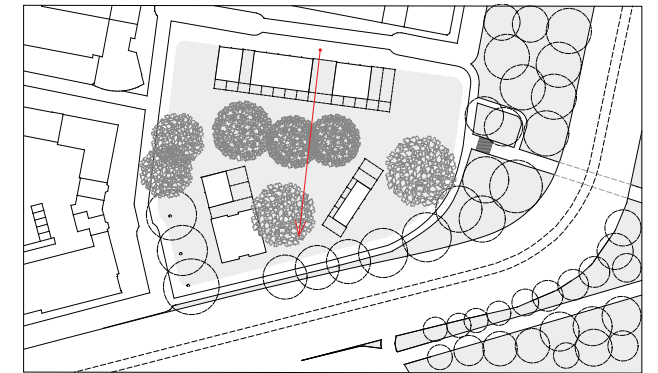

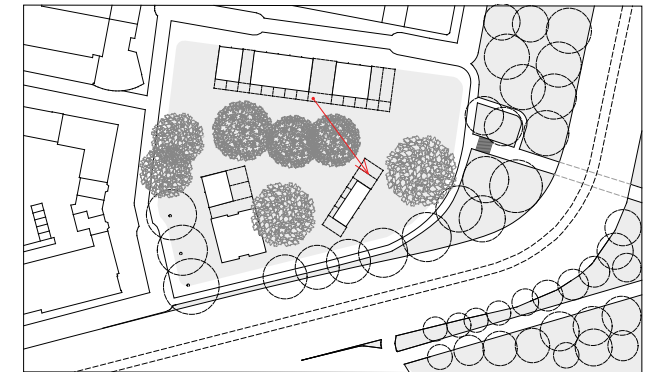

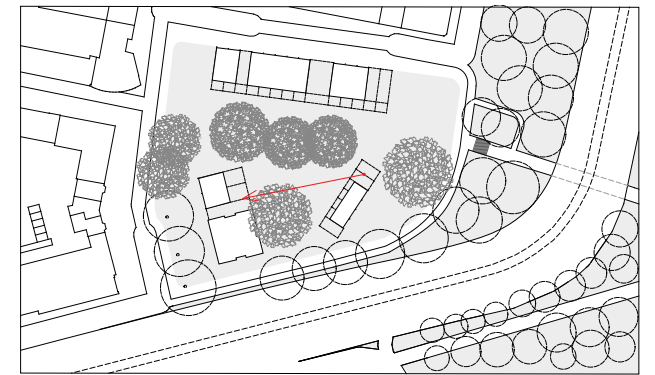

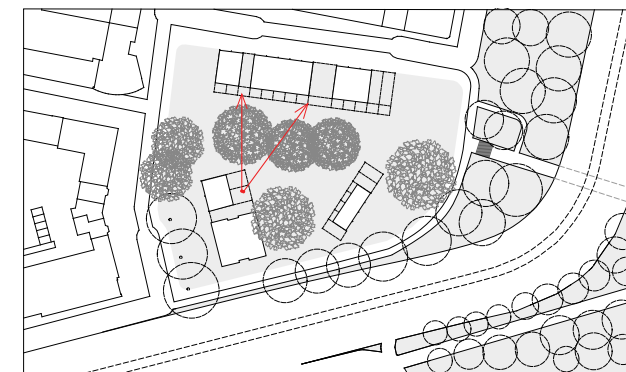

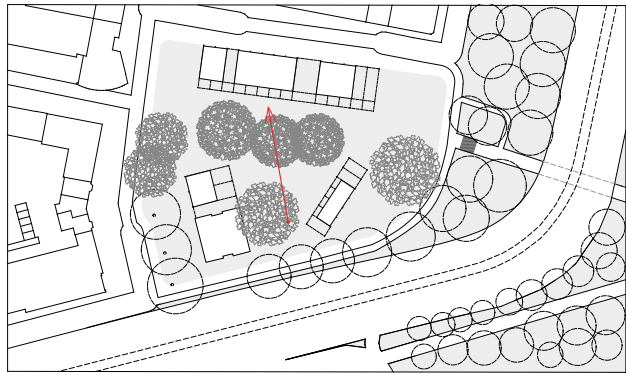

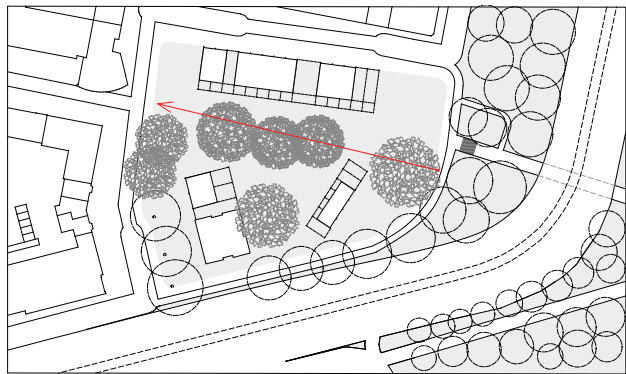





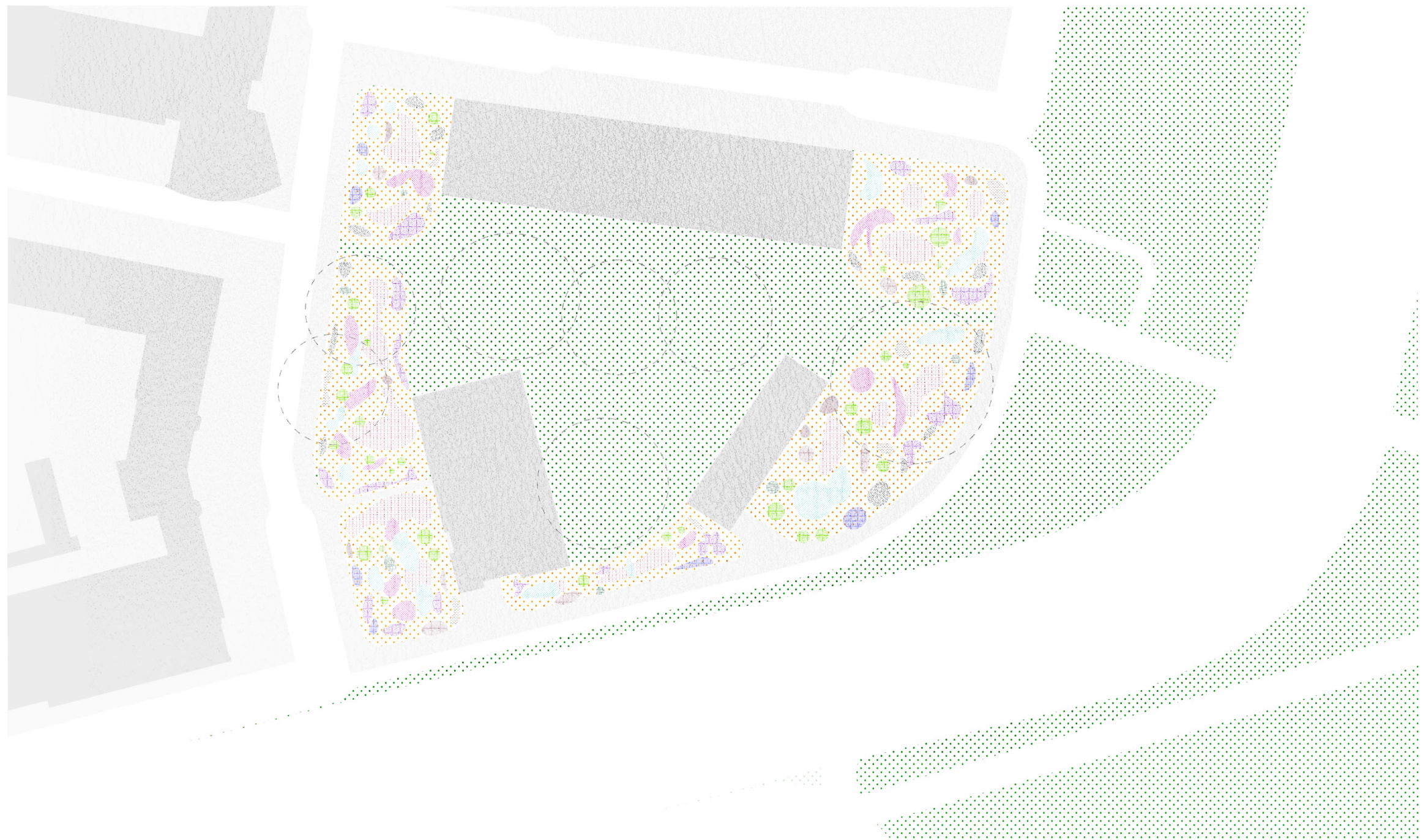







4. Landscape

Exterior garden landscape design; Plants structure; Impression



- | | | | | | |
|---|---|---|--|--|---|
|  Grass |  <i>Iris sibirica</i> |  <i>Festuca glauca</i> |  <i>Sanguisorba</i> |  <i>Limonium latifolium</i> |  <i>Pycnanthemum muticum</i> |
|  <i>Sporobolus heterolepis</i> |  <i>Echinacea purpurea</i> |  <i>Amsonia hubrichtii</i> |  <i>Pennisetum villosum</i> |  <i>Dianthus</i> |  <i>Crambe cordifolia</i> |



Spring



Summer

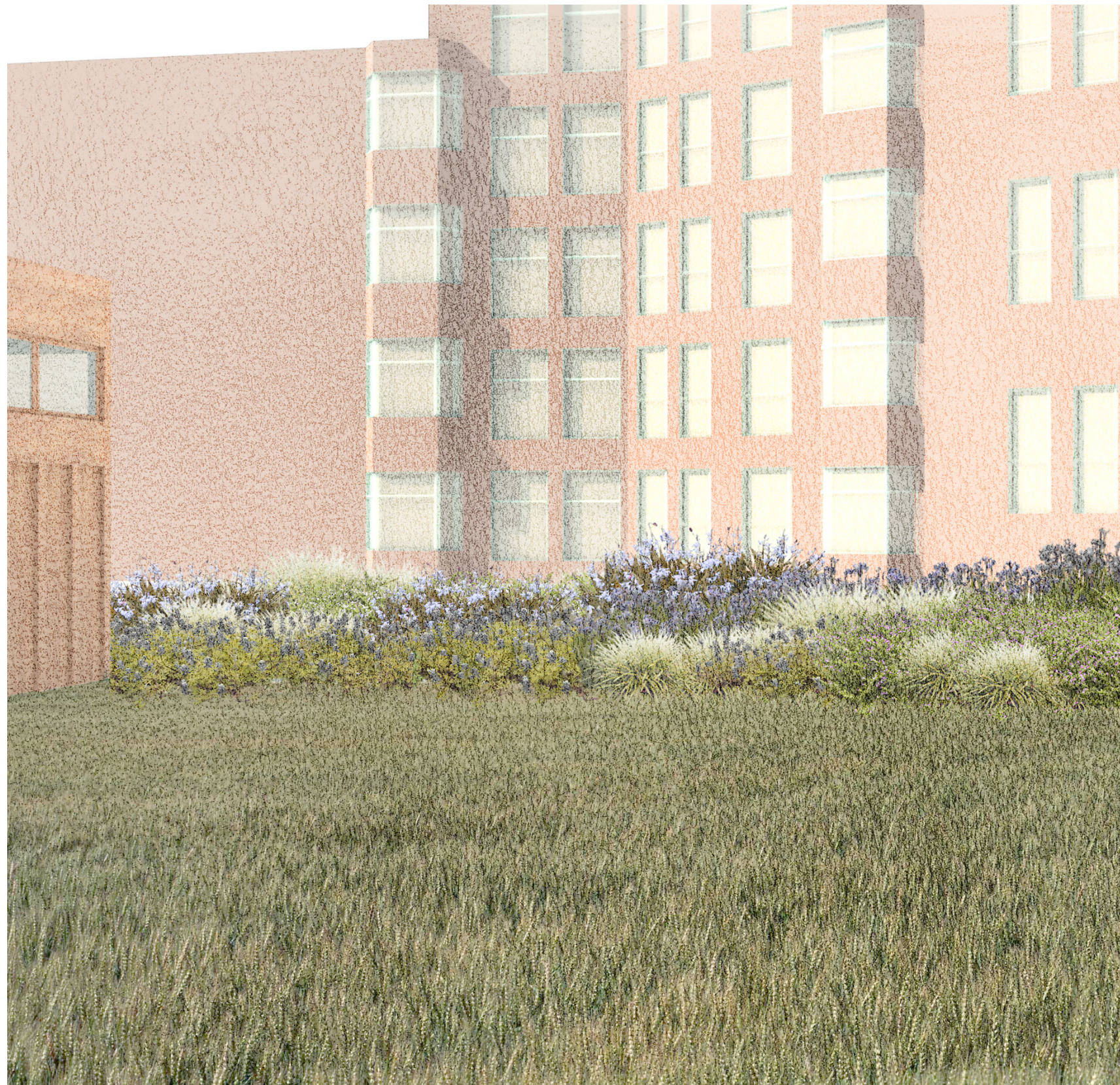

Fall&Early winter



Winter

4. Reflection

Architetural inside feelings; materials selection; program; facade design

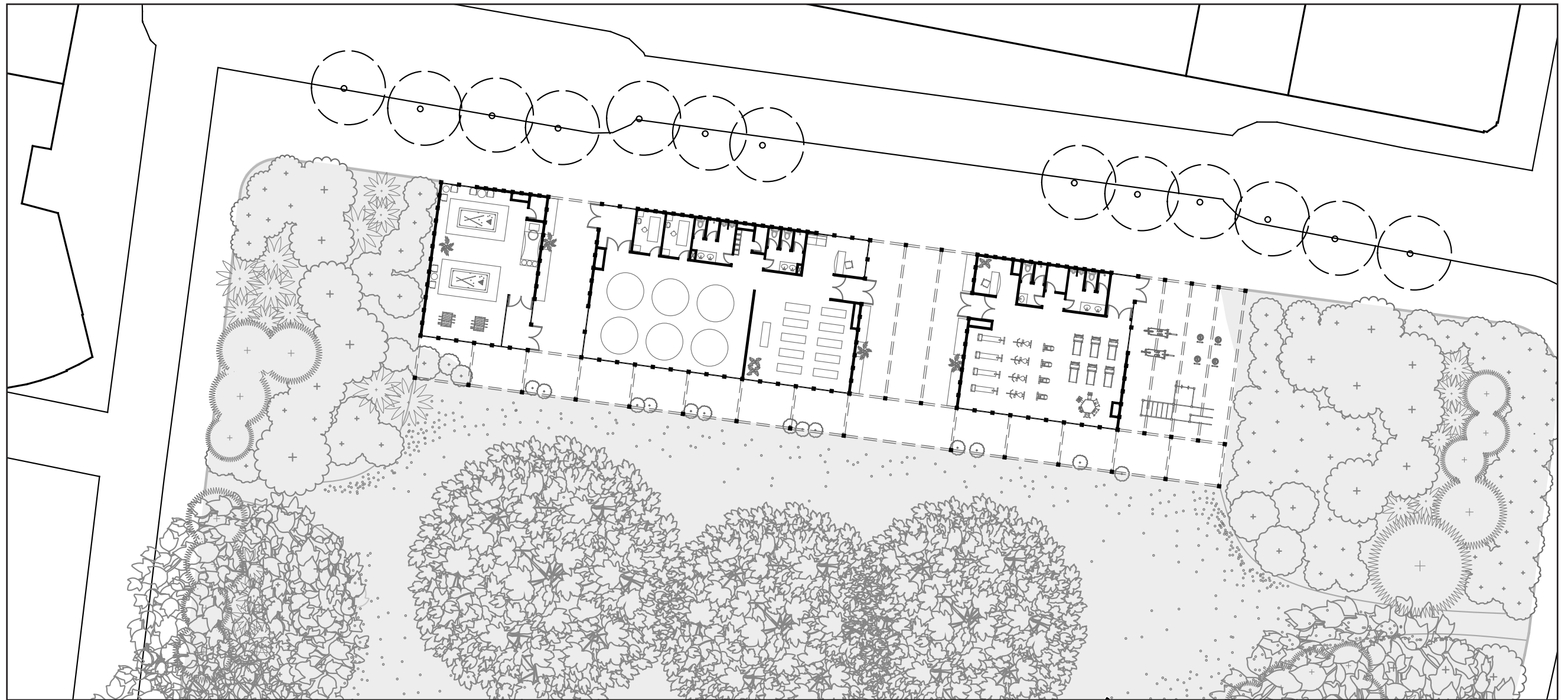

Activity center



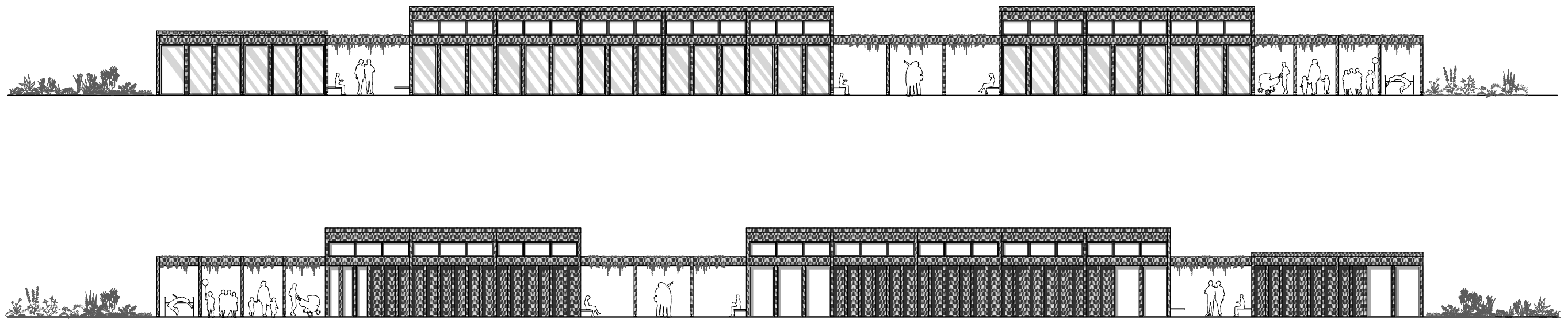

Elevation

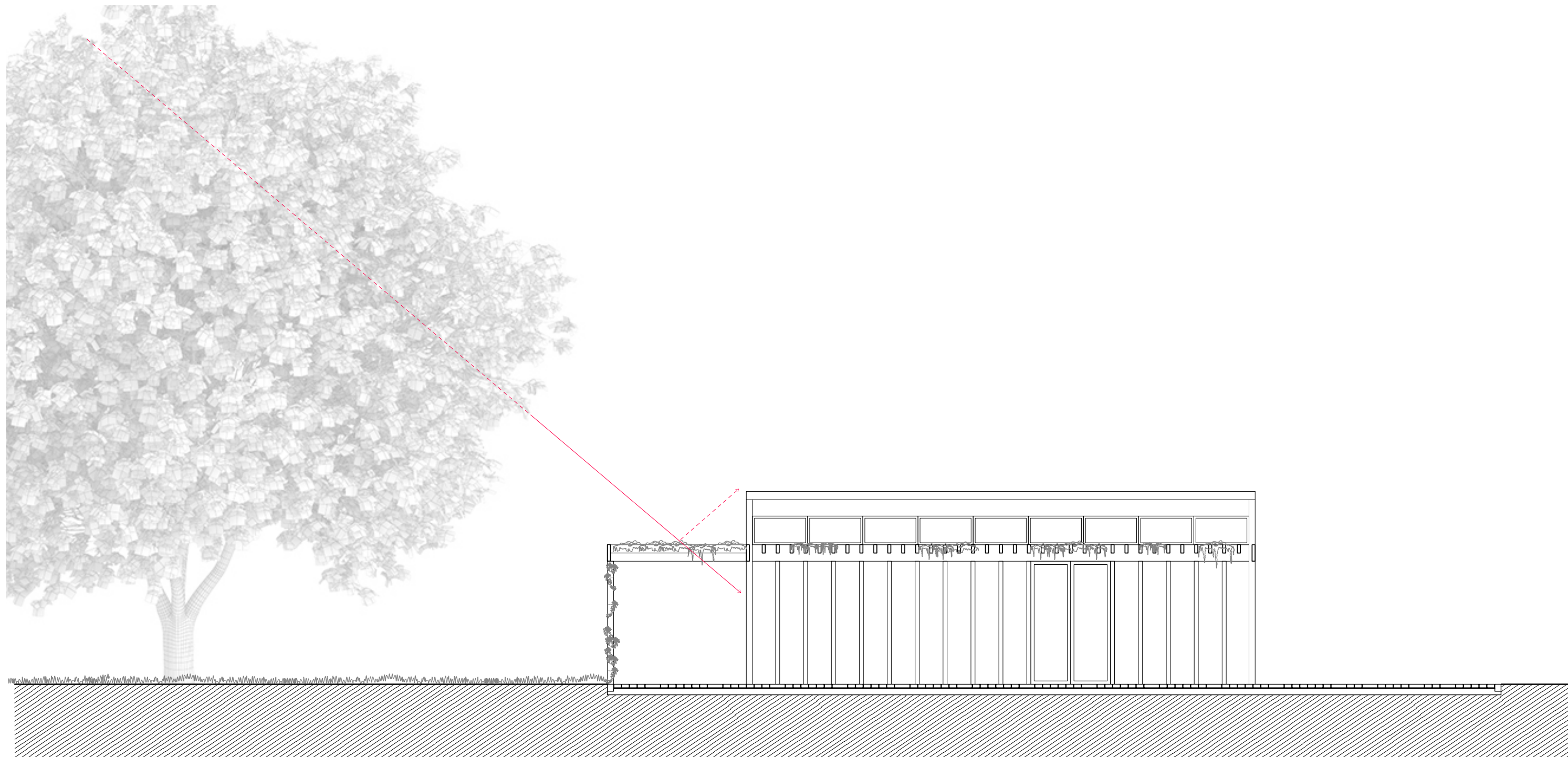

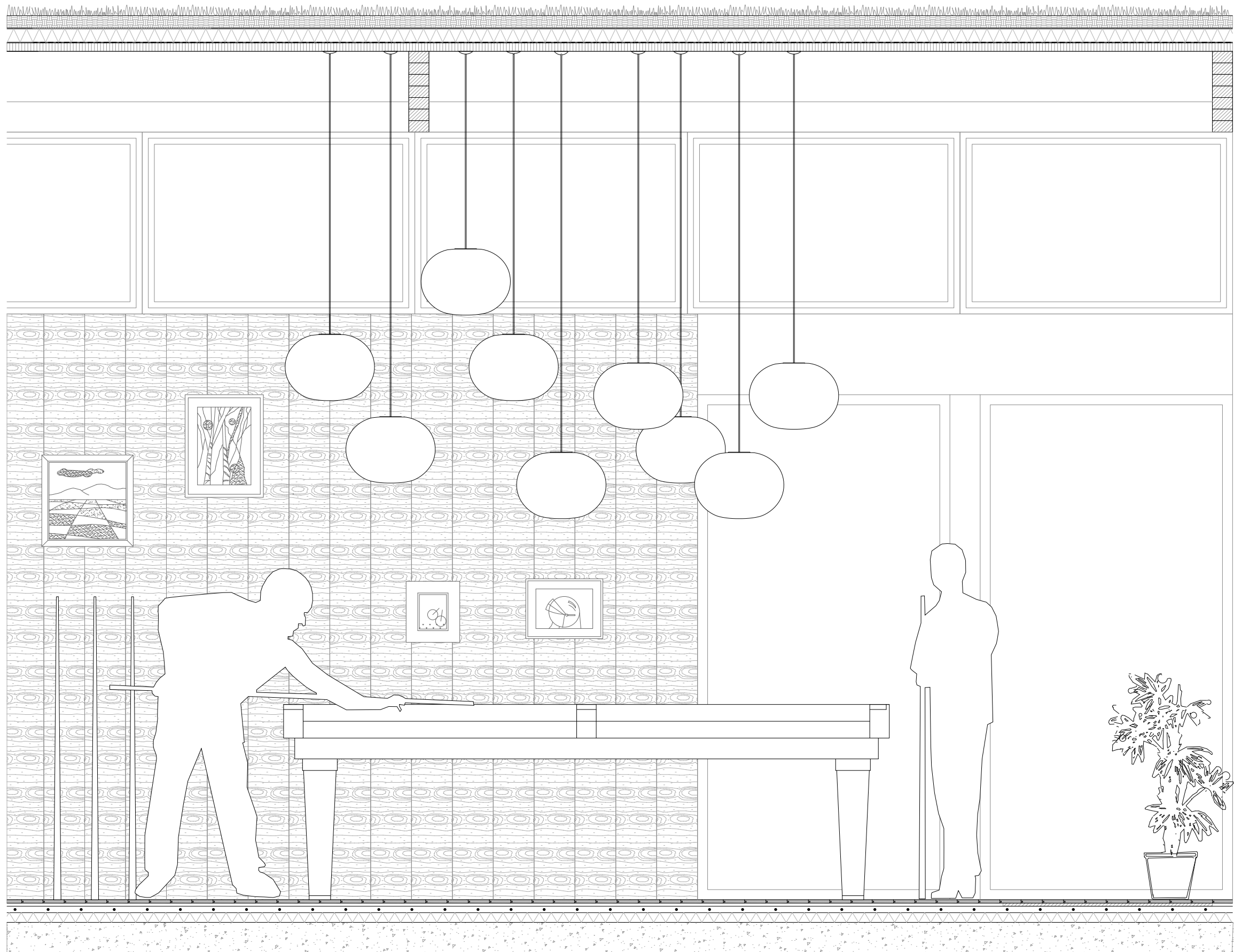

Entertain room

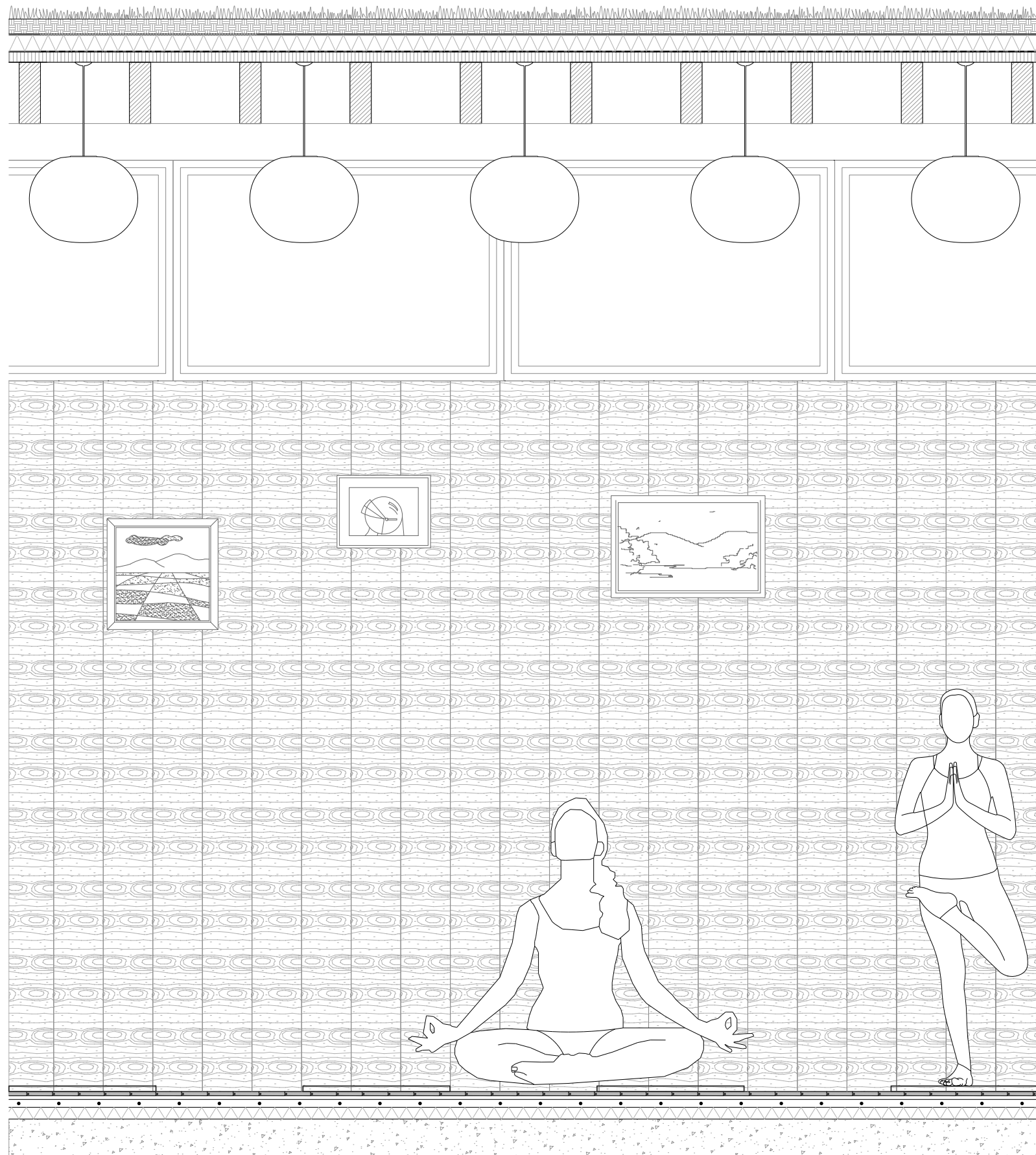

Yoga room



Yoga room

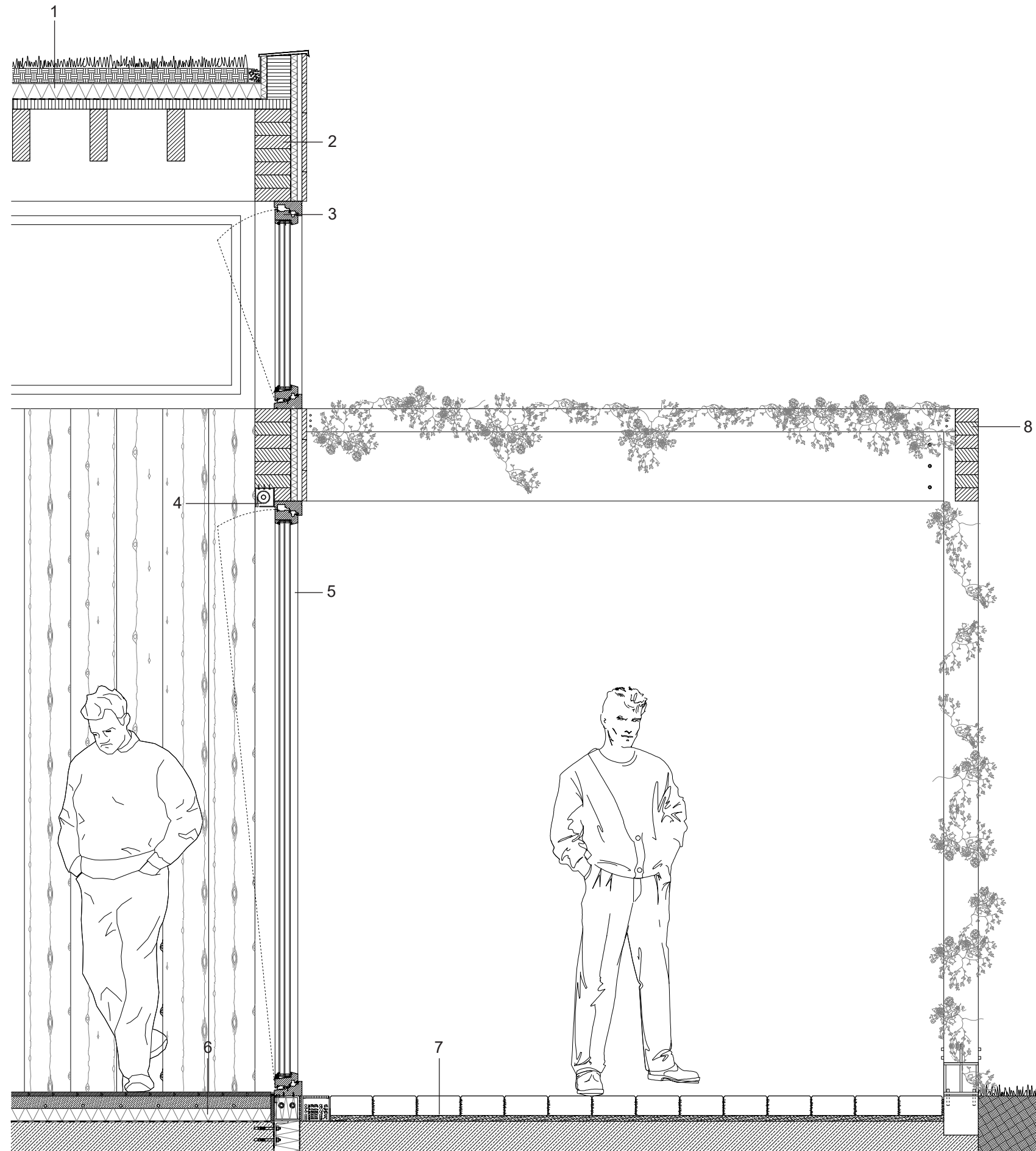

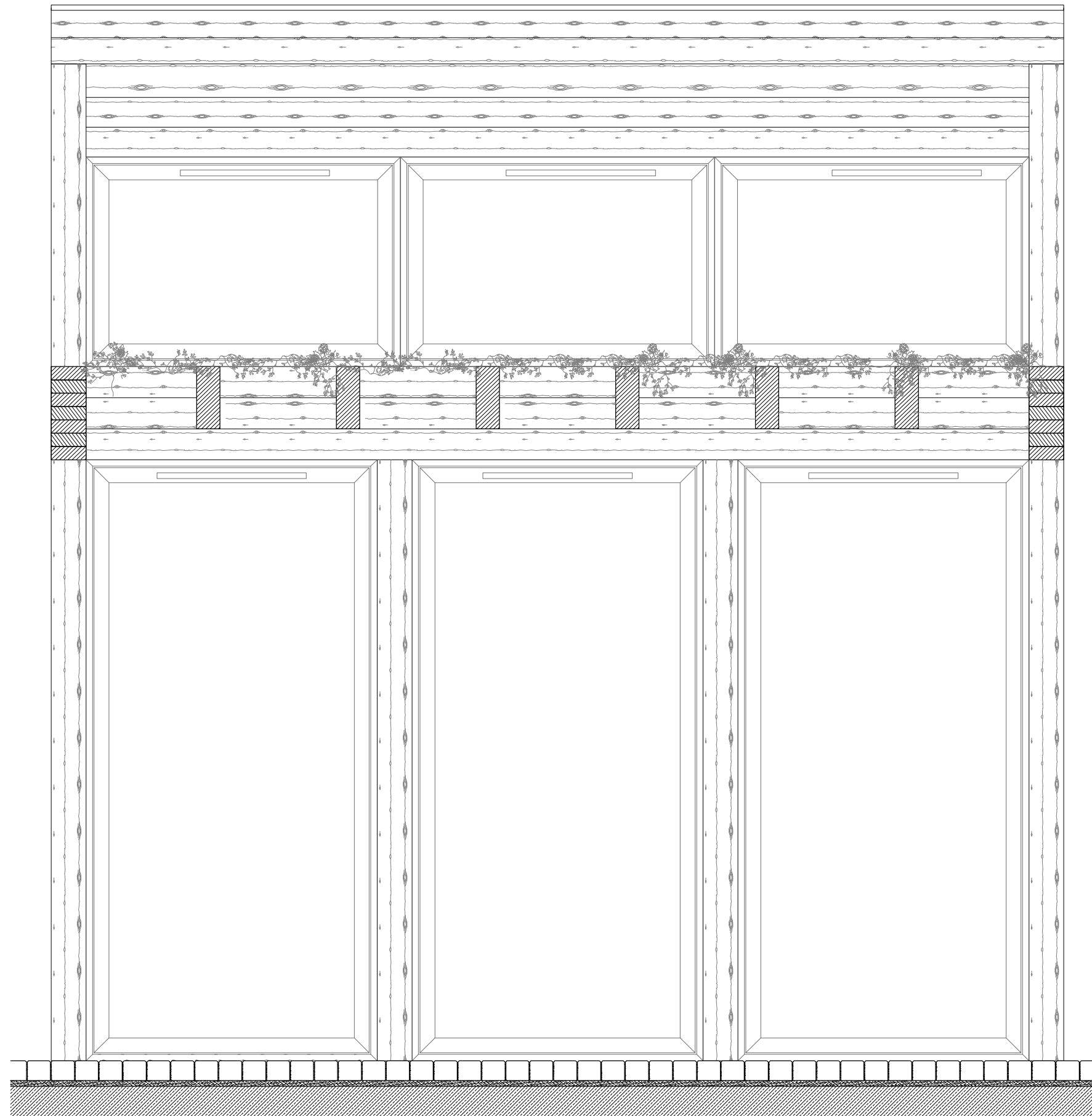

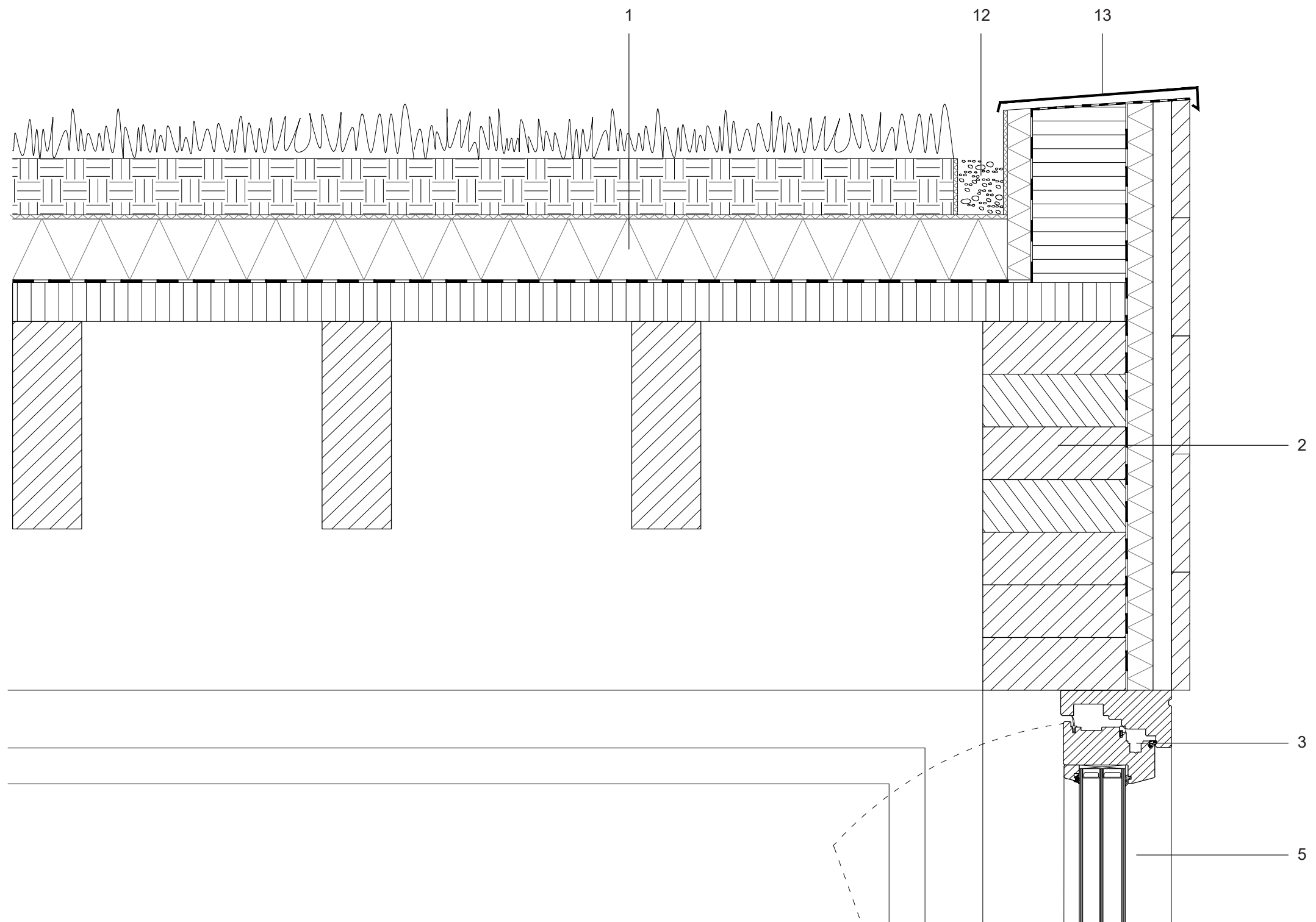

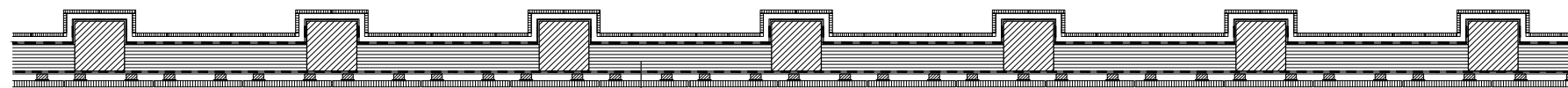

9

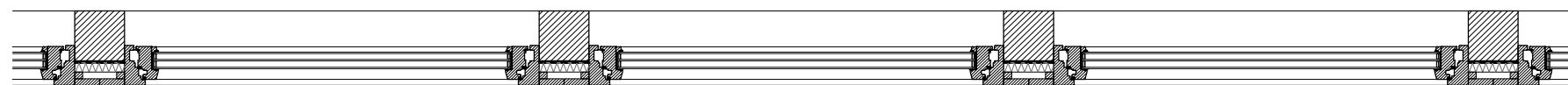
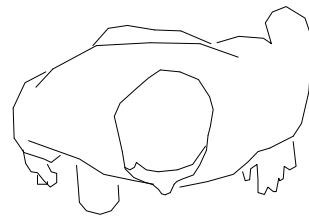

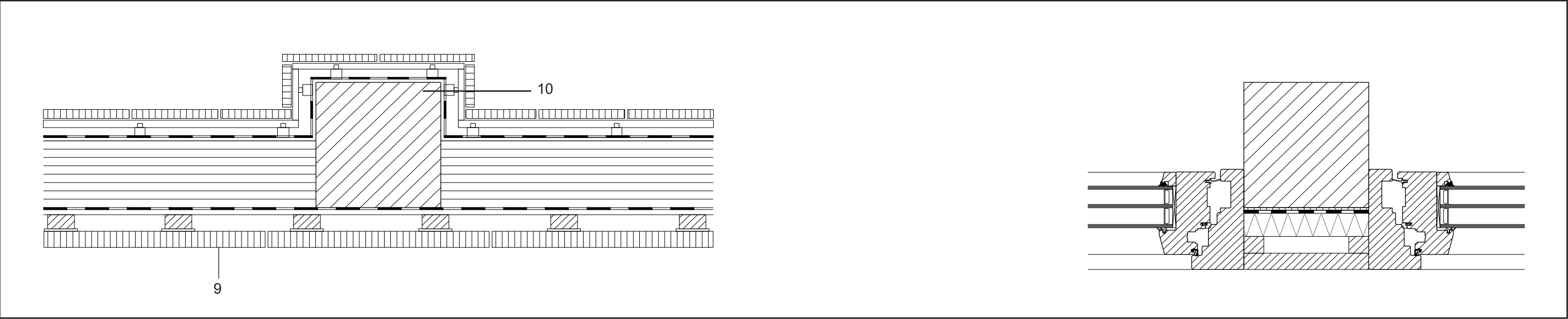

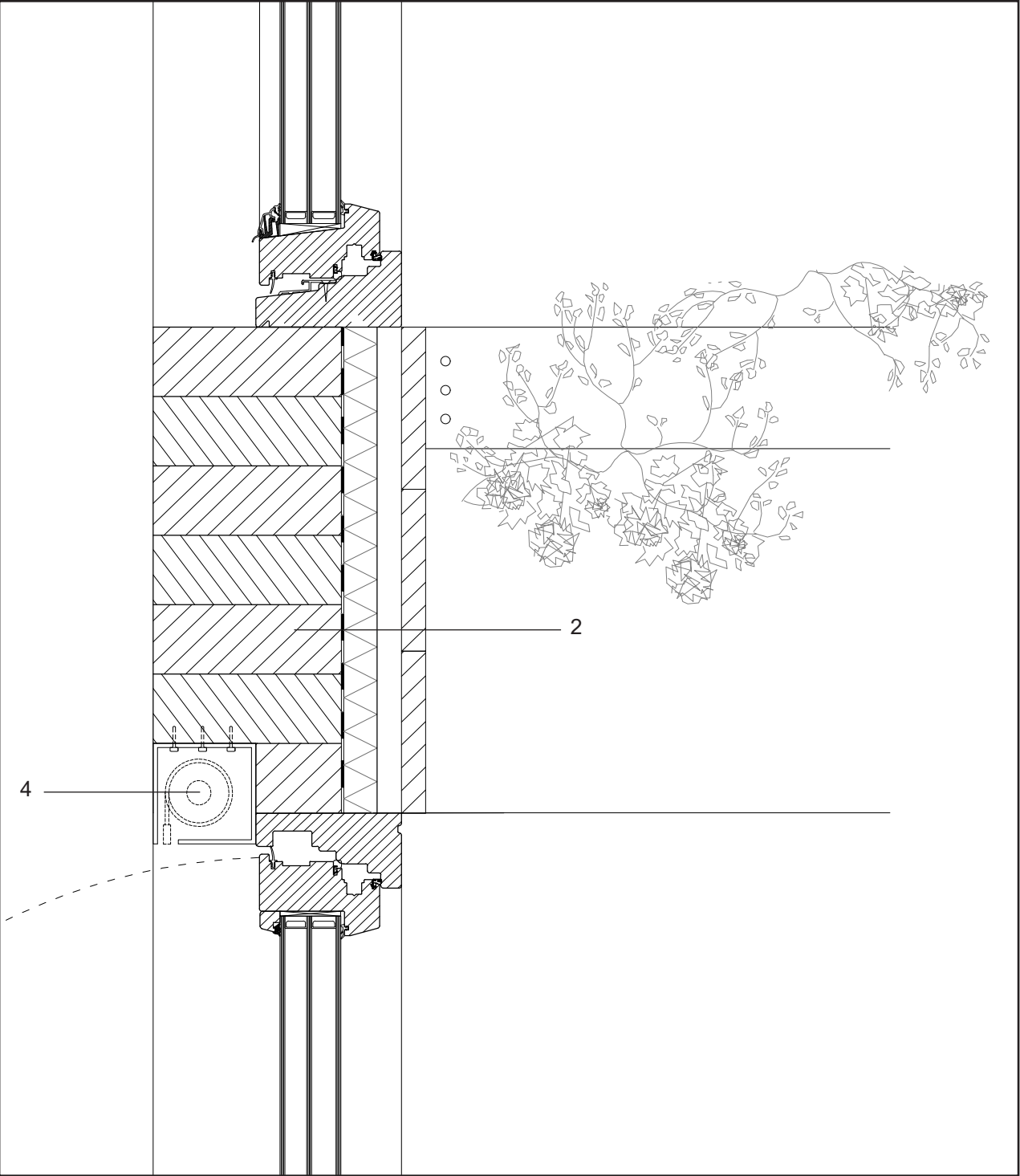

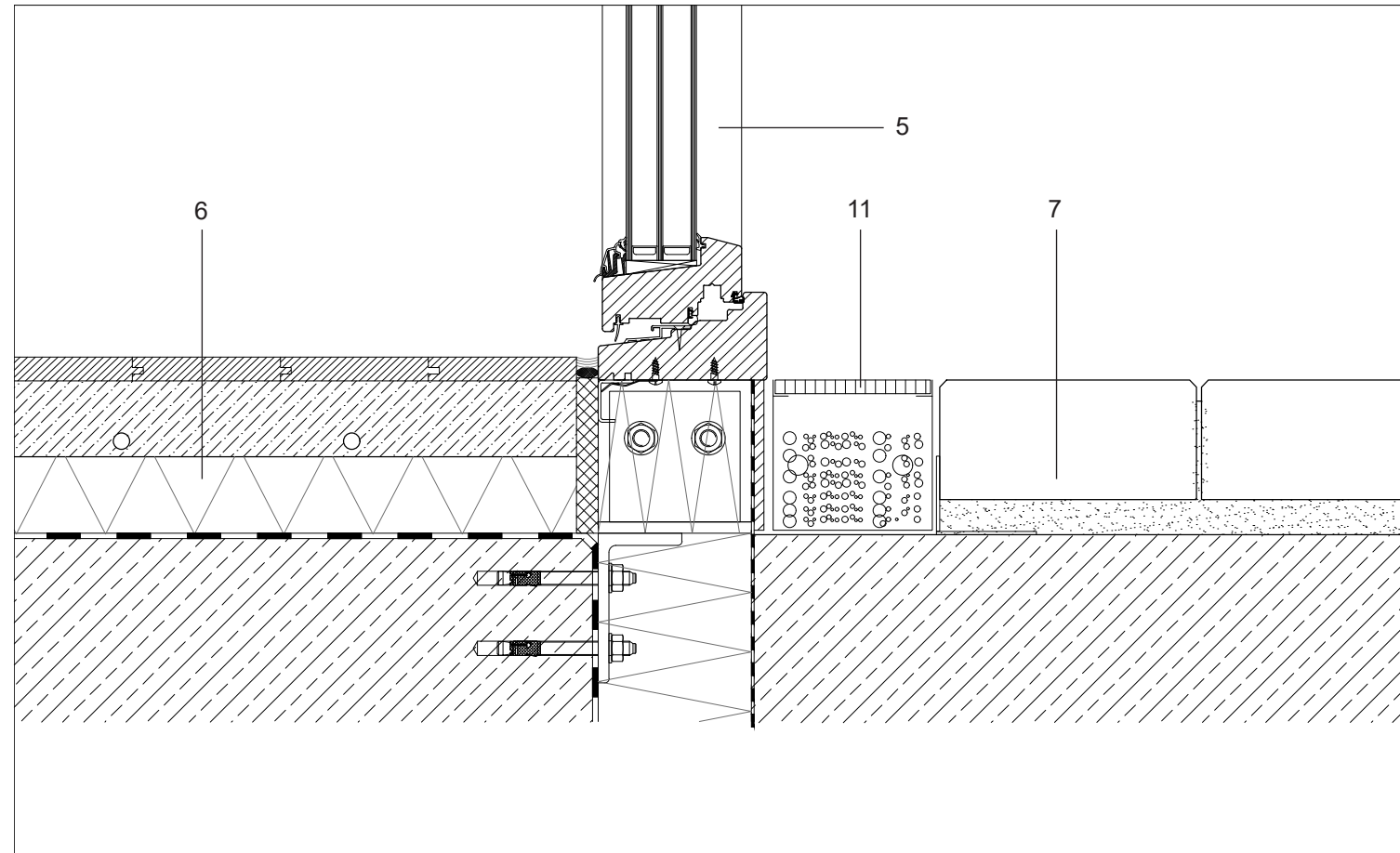

1. Roof construction:

Soil substrate
Filter fleece
Insulation
Waterproof layer
Cross laminated timber board
75mmx225mm timber roof beam
2. Exterior cladding construction
150mm/400mm Glue lamintaed beam
Waterproof layer
28mm insulation
20mm batten
20mm Larch boarding
3. Timber window profile
4. Interior blind
5. Tripple glazing

6. Floor construction:

Base construction
Waterproof layer
55mm insulation layer
53mm heated cement screed
16mm ash parquet glued
7. Exterior pavment construction
Base construction
Sand bed
Brick paving block
8. 100mm/400mm pergola glue laminat-
ed beam
9. Wall construction
Larch boarding
Battens
Facade underlay

15mm wooden based panel

80mm GLT load bearing wall
Vapour barrier
15mm wooden based panel
substructure
20mm acoustic panel cross laminated
timber with slits
10. 150mm/150mm GLT column
11. Drainge soil
12. Loose gravel
13. Parapet sheet metal cap

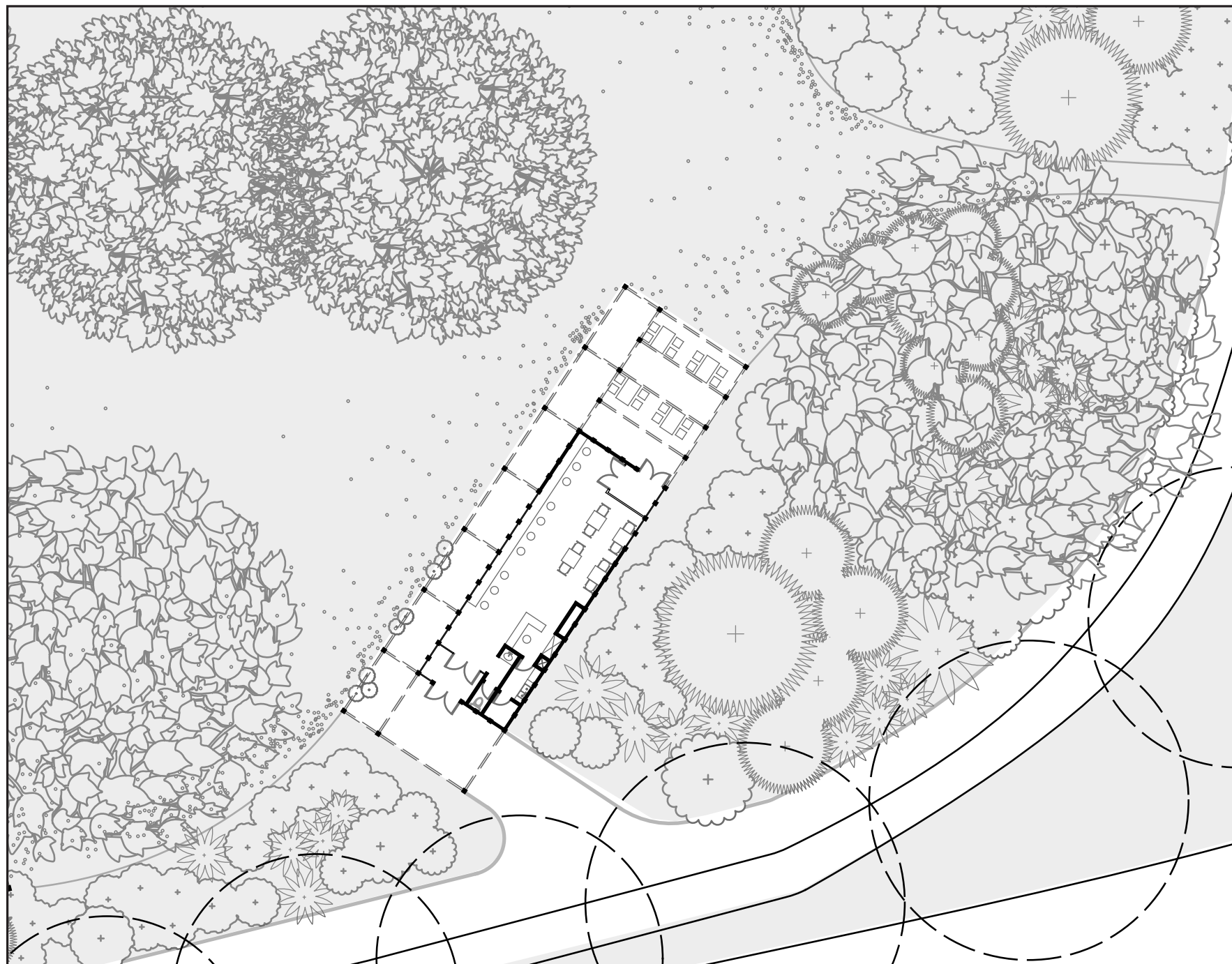

Coffee bar

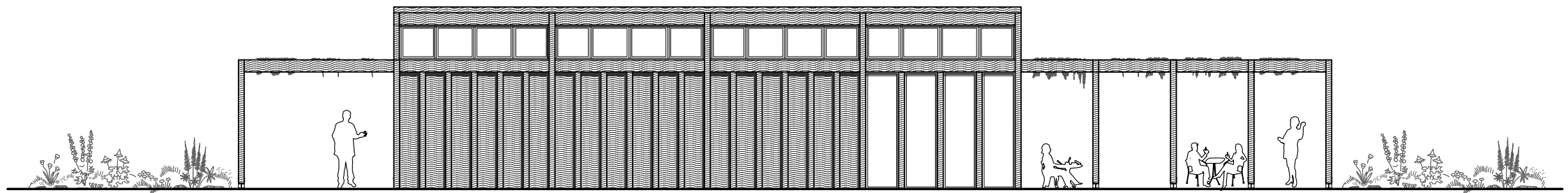
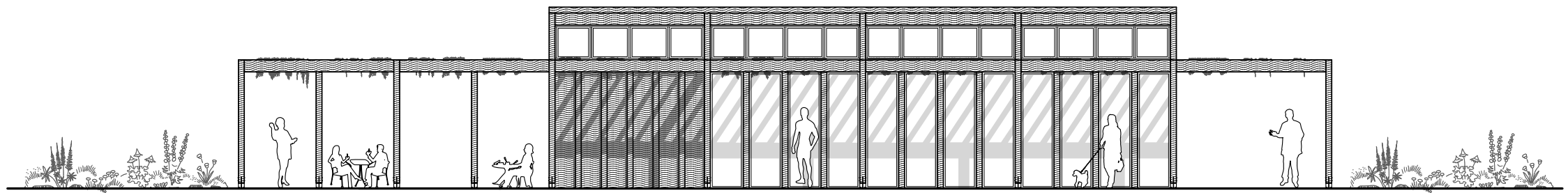

Elevation

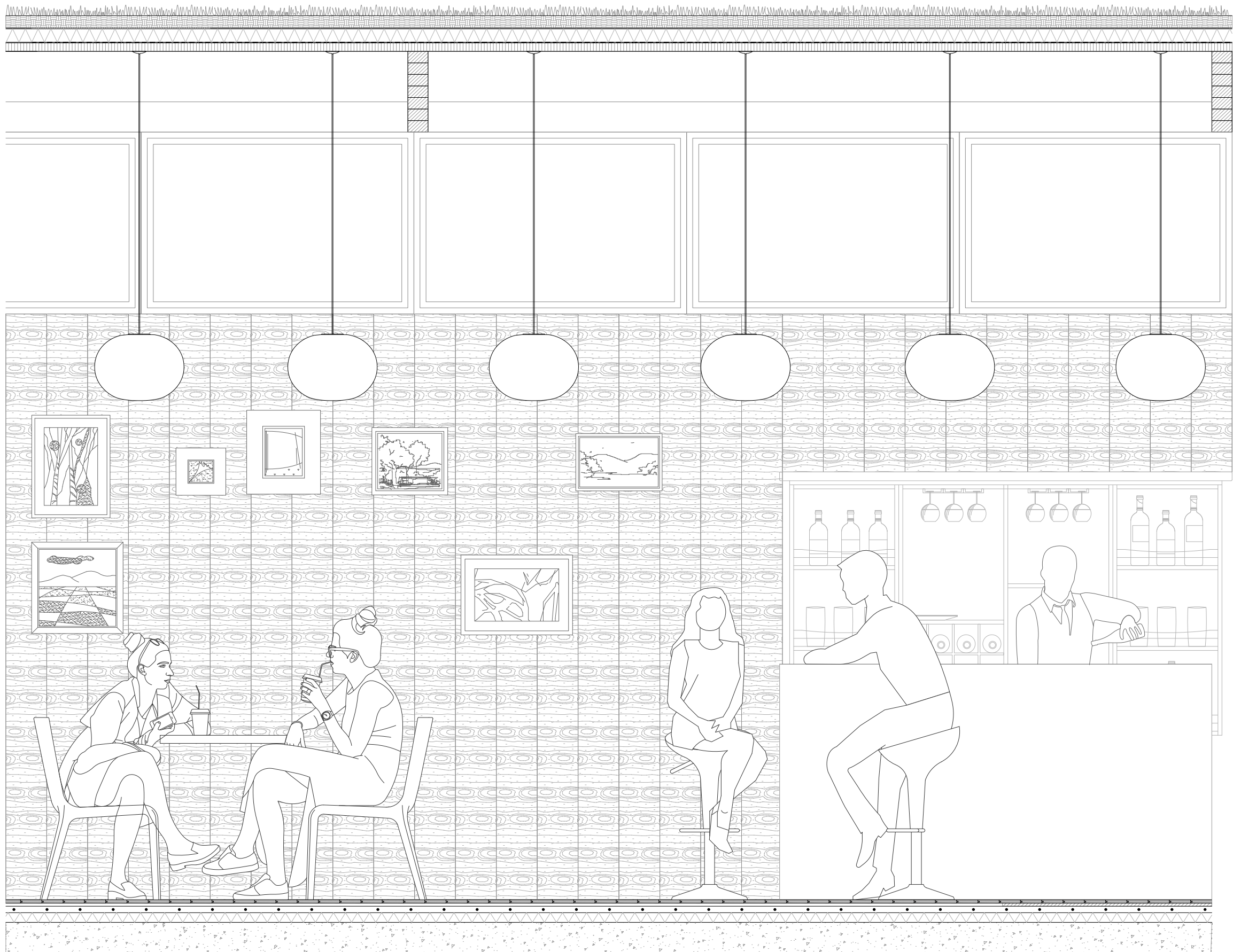



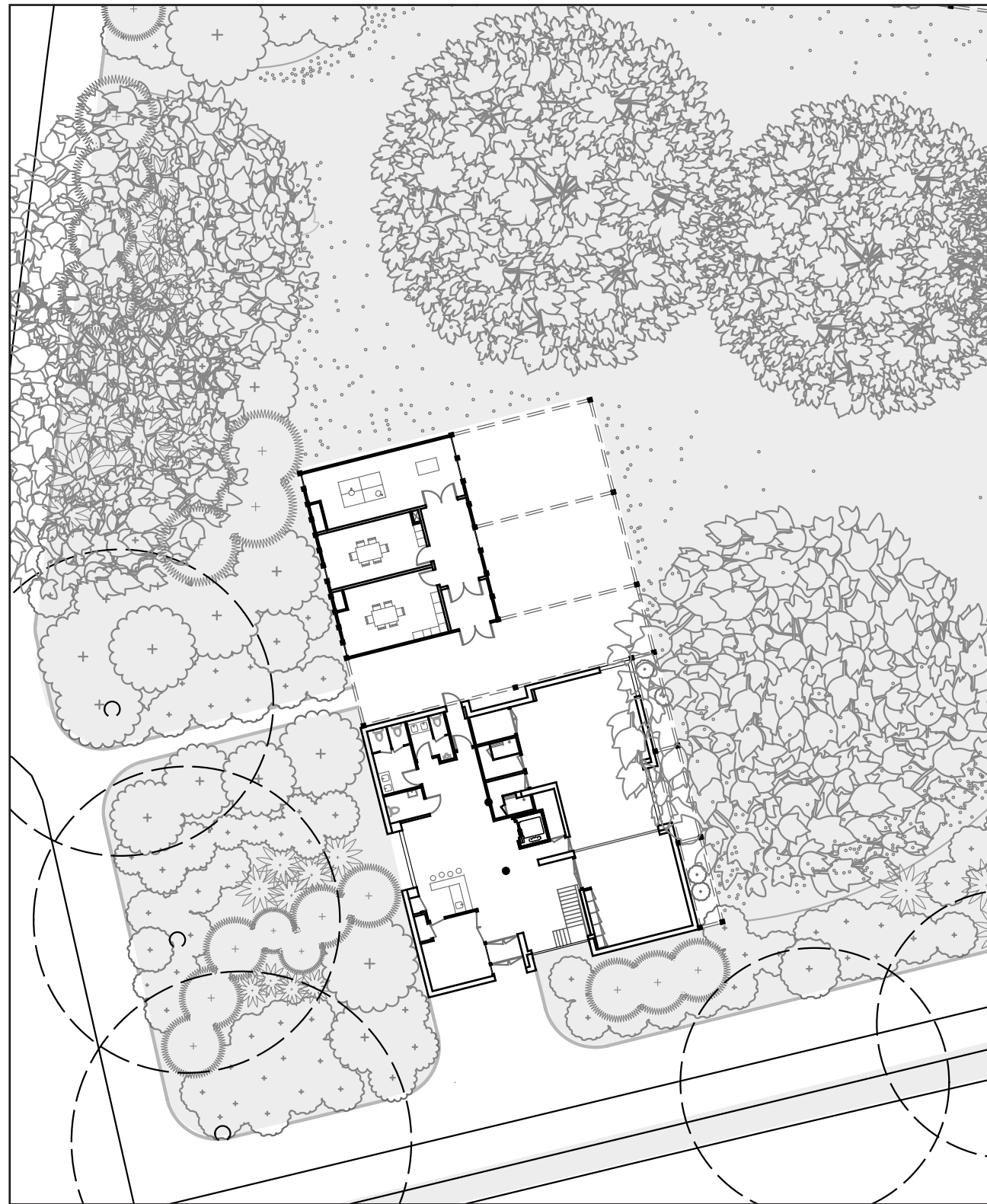

Community center(include existing one)



Past



Present

Jav~art



The dance hall



Kitchen



Music recording studio



DJ studio

Inside of Jav~Art

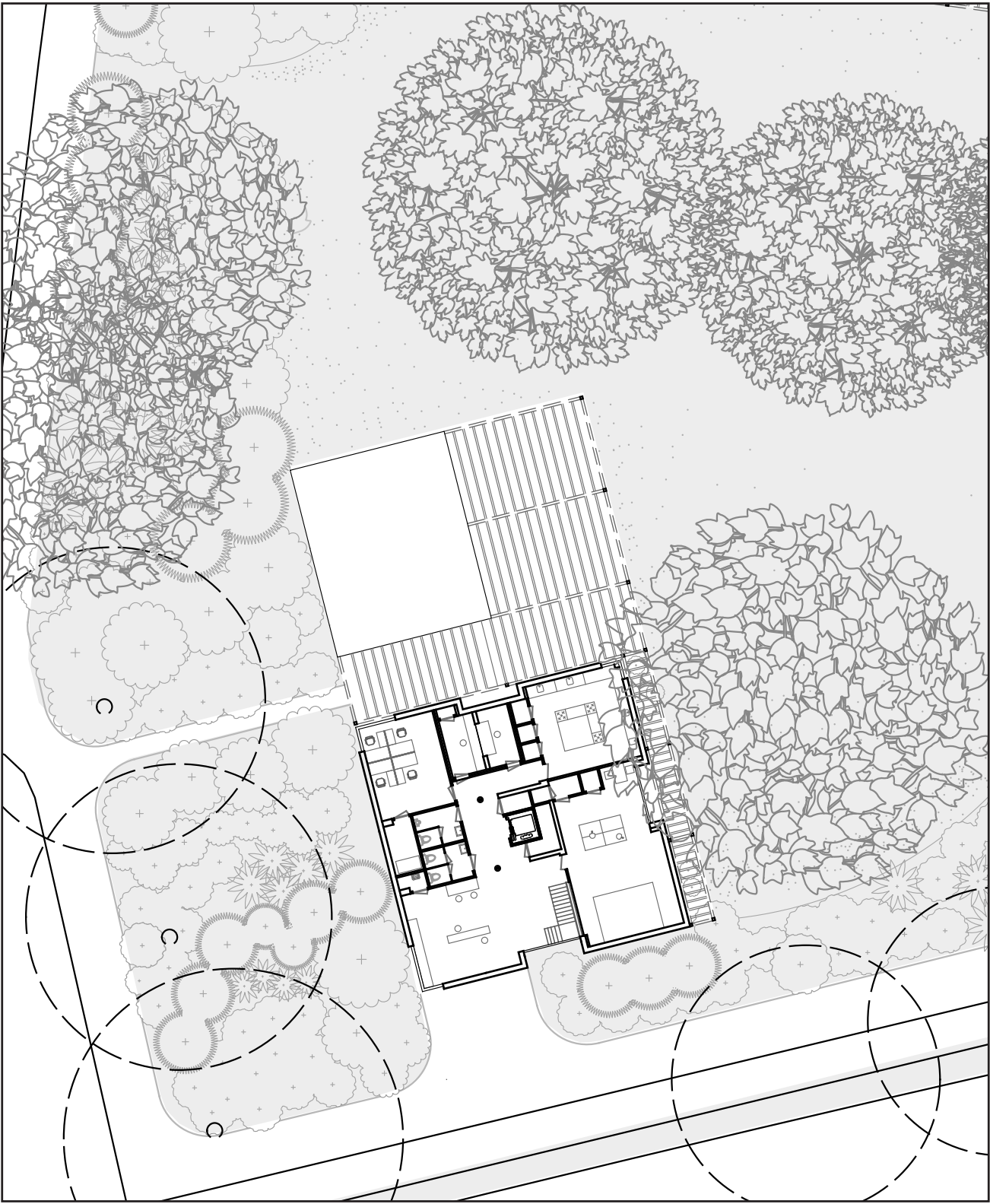

1st floor

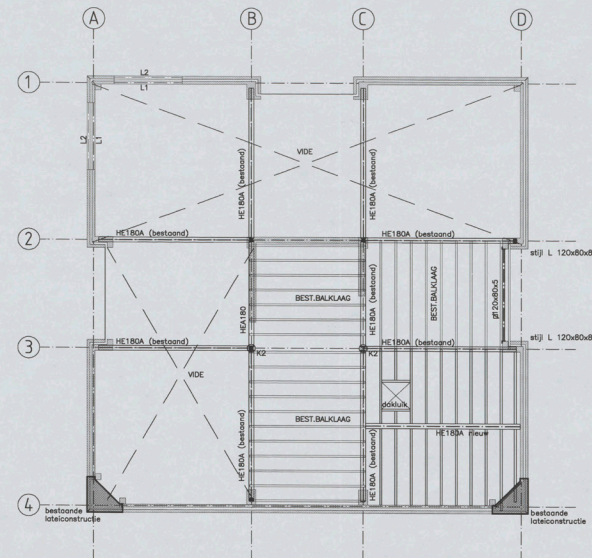

Kapplan
plotdak

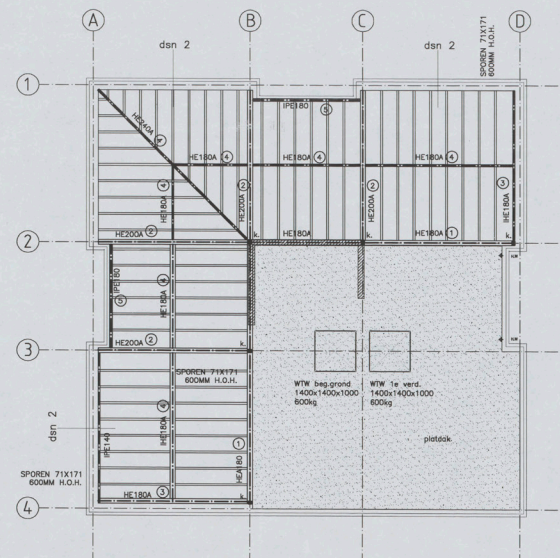

Kapplan
hellend dak

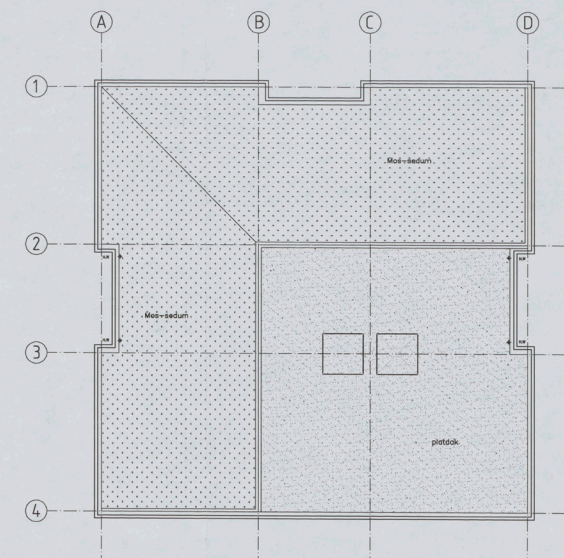

Dakaanzicht

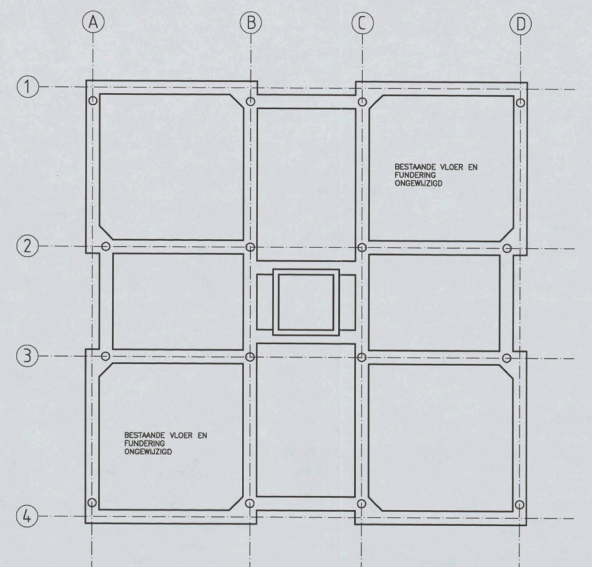

Fundering
voor riolering zie installatie tekening

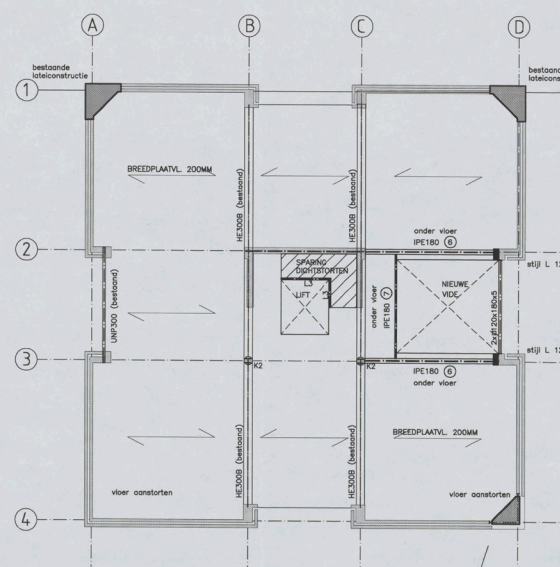

Vloerenplan (verdieping)
voor riolering zie installatie tekening

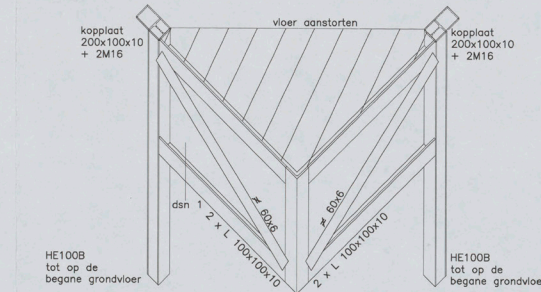
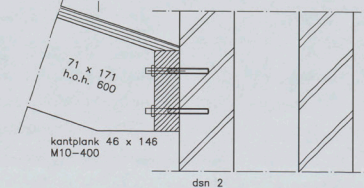
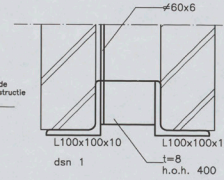

HE100B tot op de begane grondvloer
HE100B tot op de begane grondvloer
L1 = L 150 x 100 x 10
L2 = L 100 x 100 x 8
L3 = L 150 x 100 x 10
K = kolom 80x80x5
K2 = bestaande kolommen
spanrichting bestaande bekistingplaatvloer d=200 mm

601/0233 BWT 2009
BEHANDELD IN VERG.
29 JUL 2009

Opdrachtgever: Gemeente Amsterdam Stadsdeel Zeeburg	Projectleider: Ing. J.J.M. Hartman
Project: Jongerenproductiehuis a/h Javaplantsoen te Amsterdam	Projectnummer: 1735 Tekeningnummer: 1735-BA-CV-06

Anne Klein Breteker
A. Veenartsluis 8
2324 AE 't Horstgeboosch
T 073 - 61 35 729
F 073 - 62 41 139
E info@pelser-hartman.nl
W www.pelser-hartman.nl

Bouwstudio PelserHartman

Keep existing structure(steel+concrete)

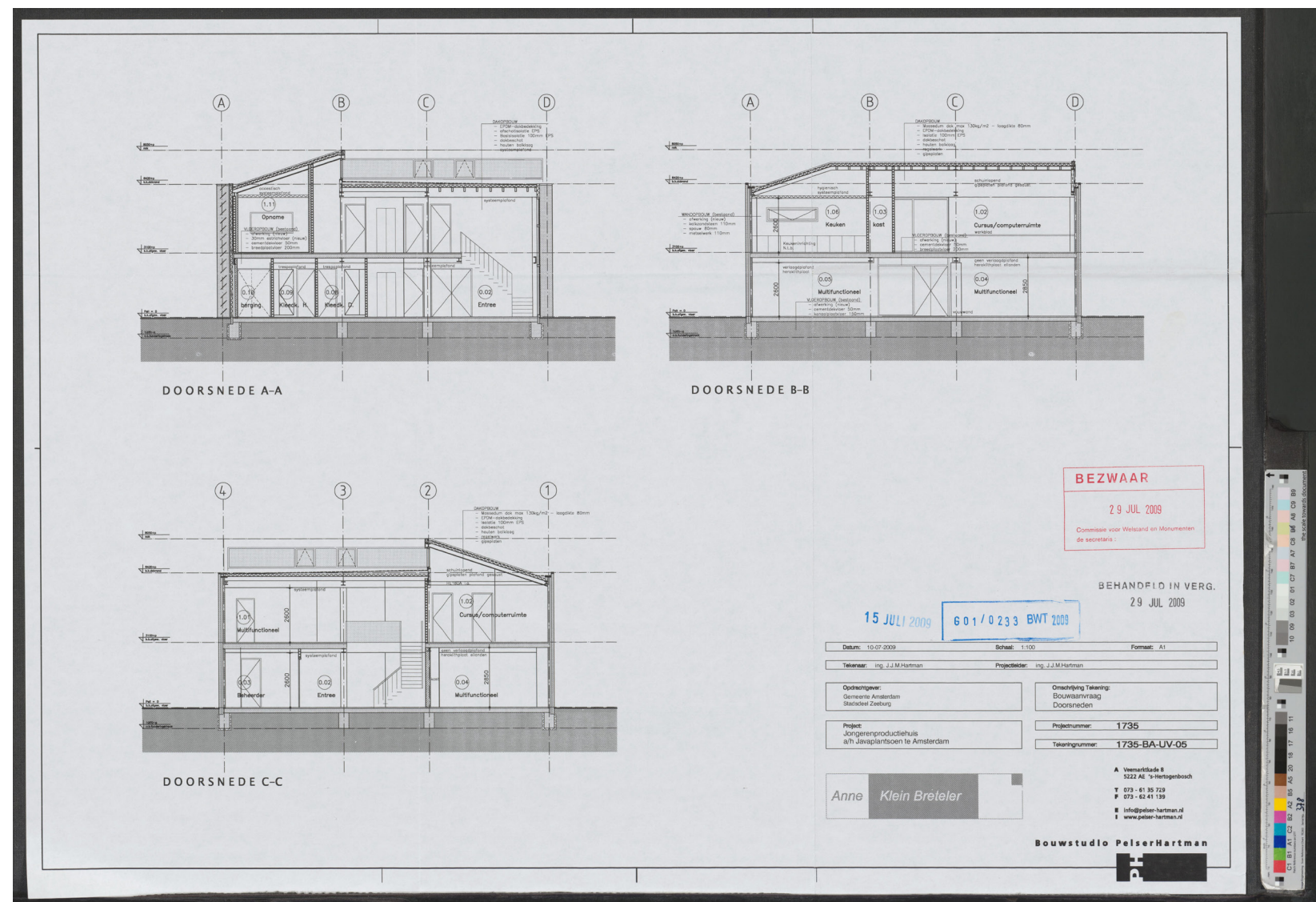
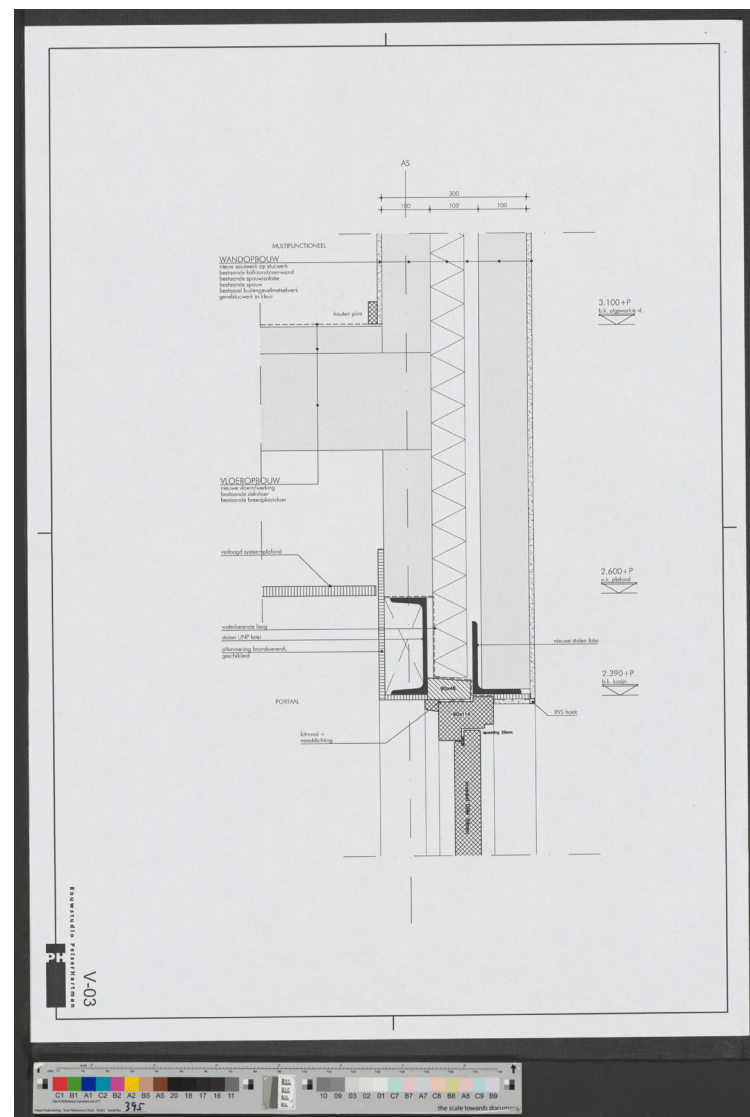

Keep facade+painting

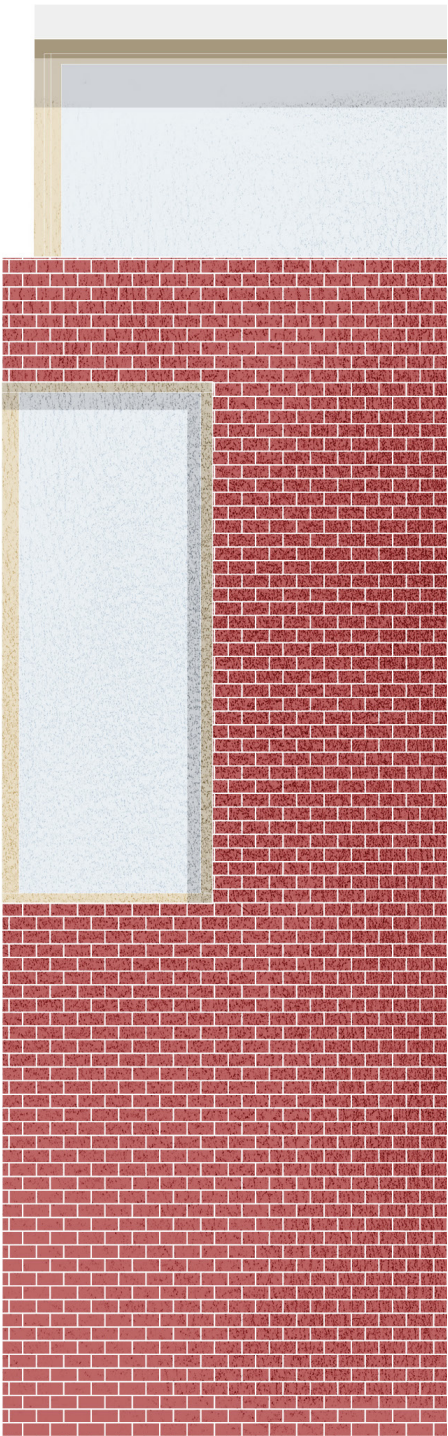
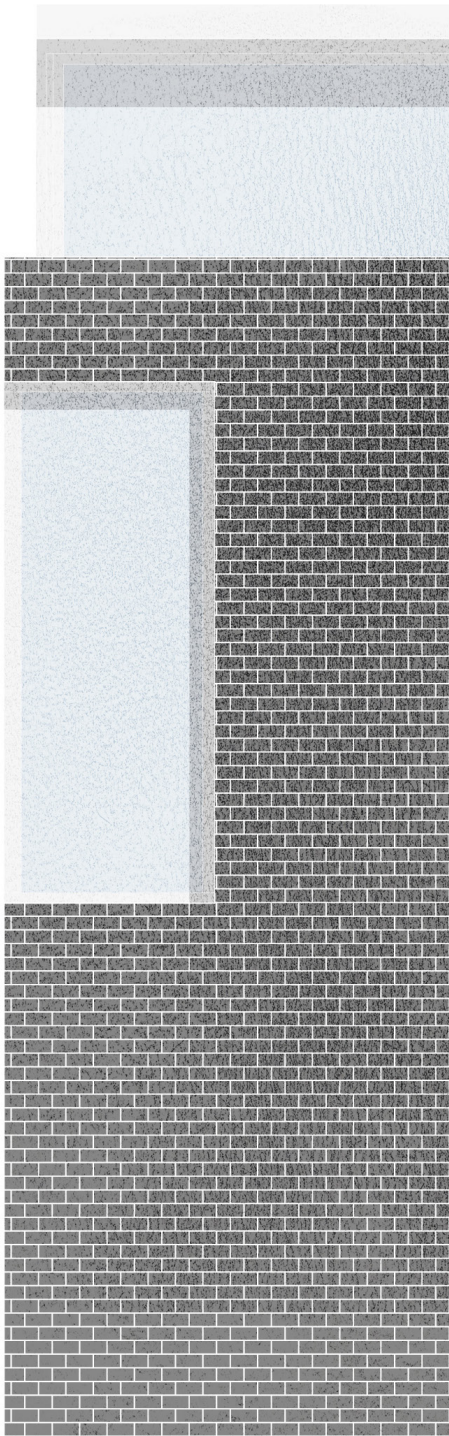

New painting

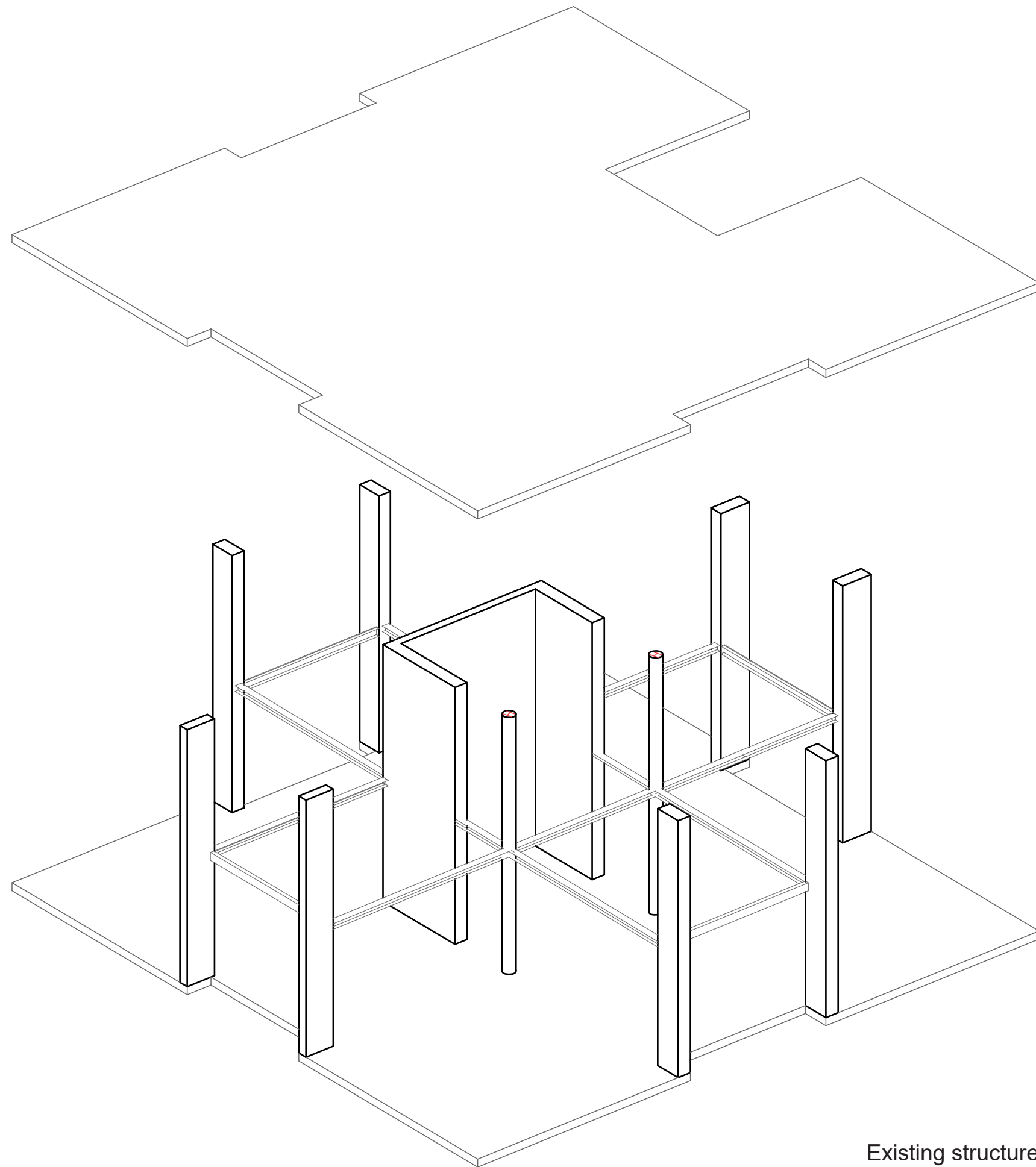

Existing structure

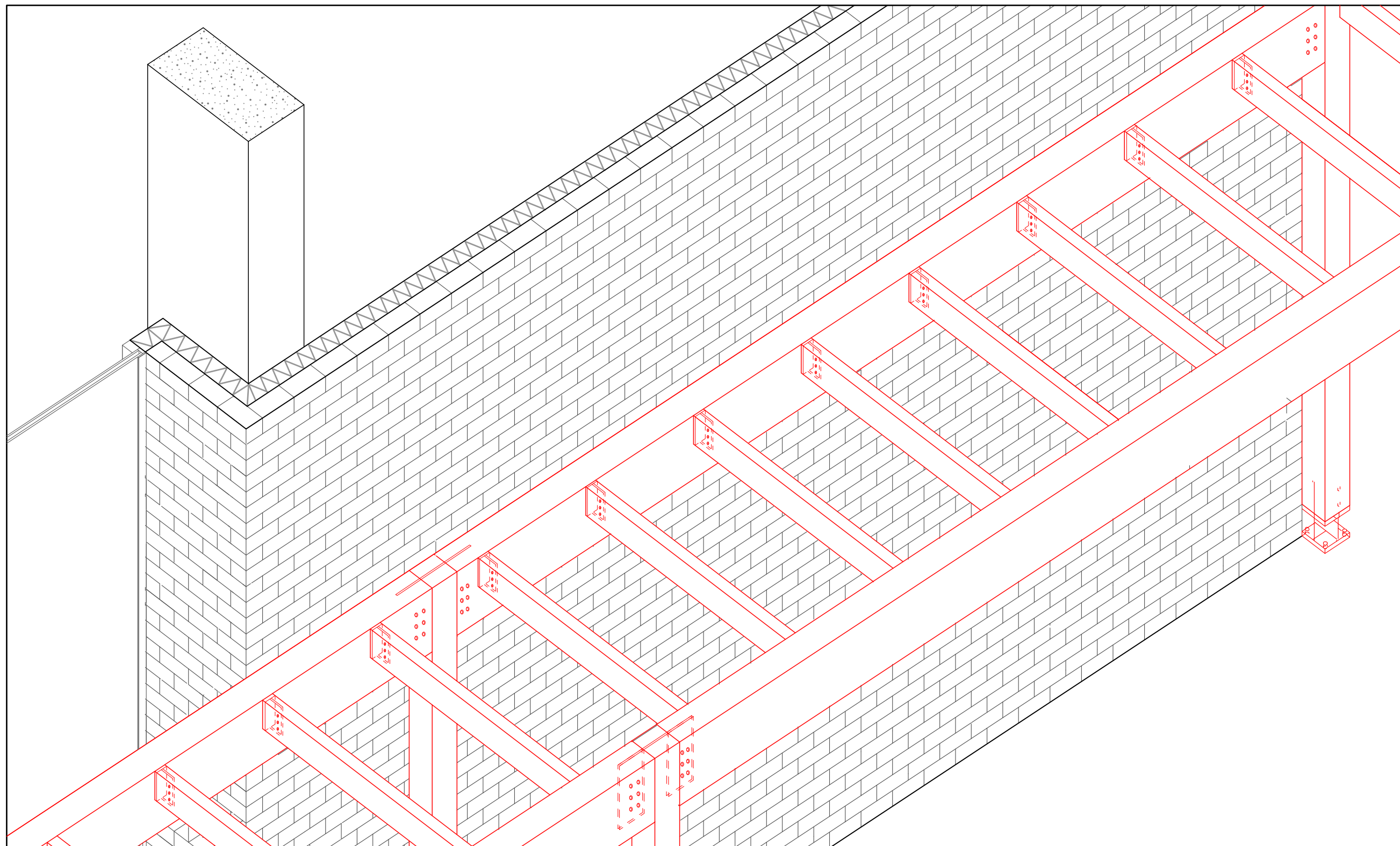

New intervention

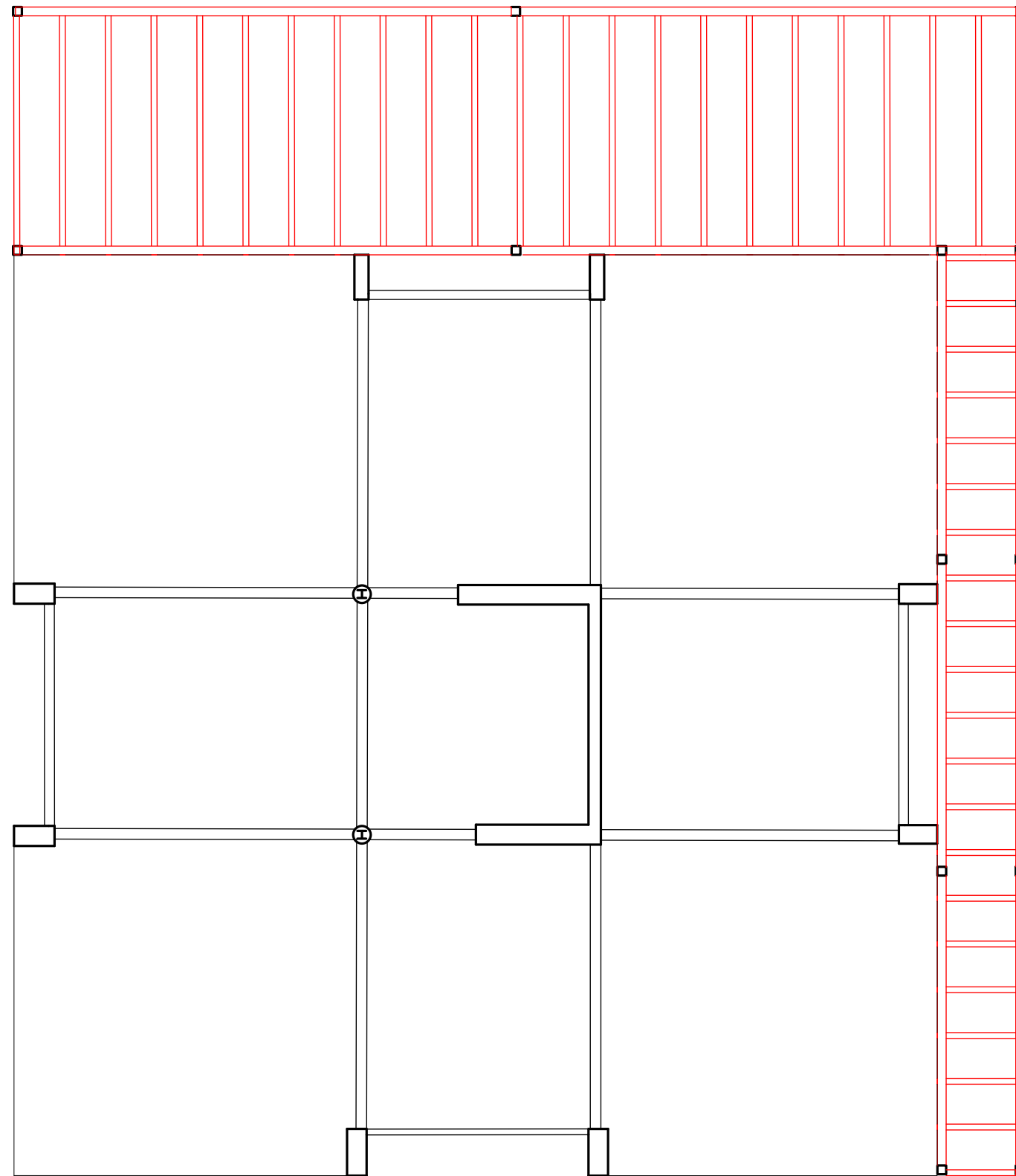

New intervention in plan

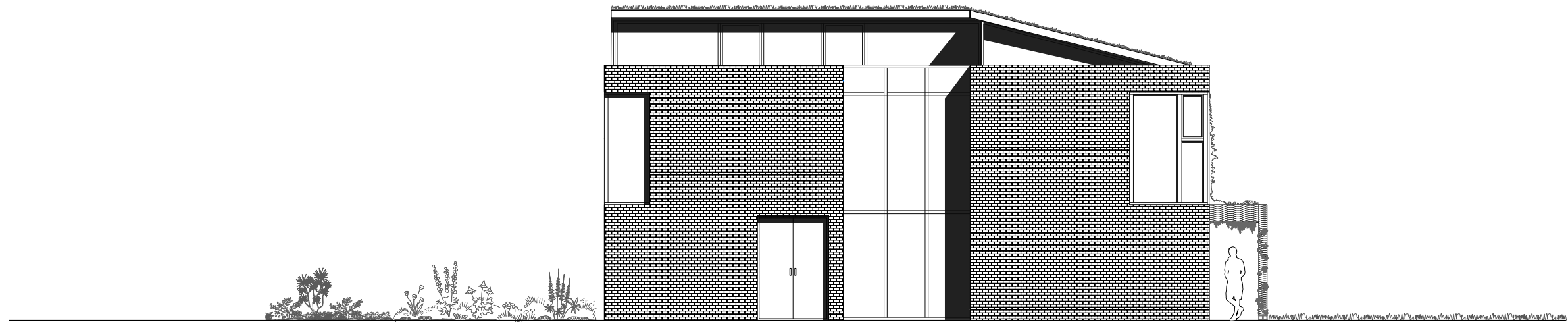
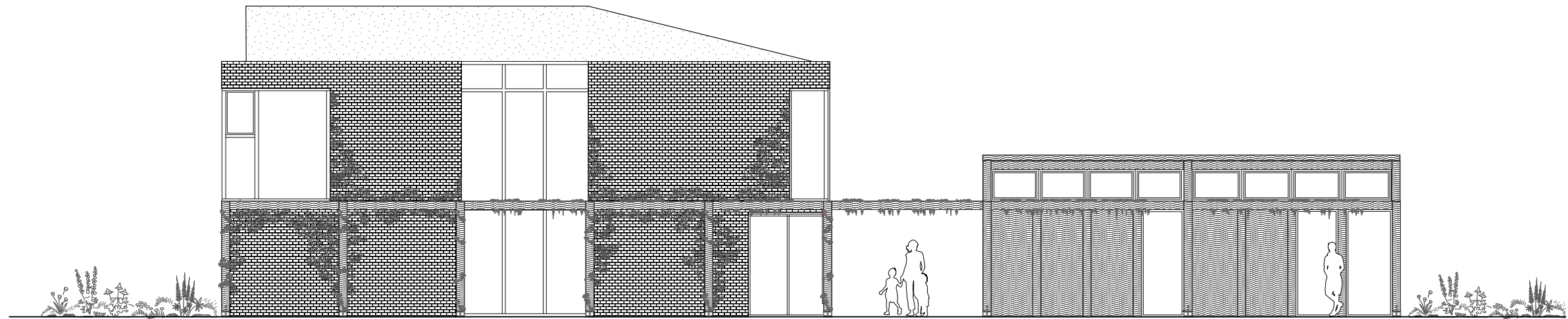

Elevation

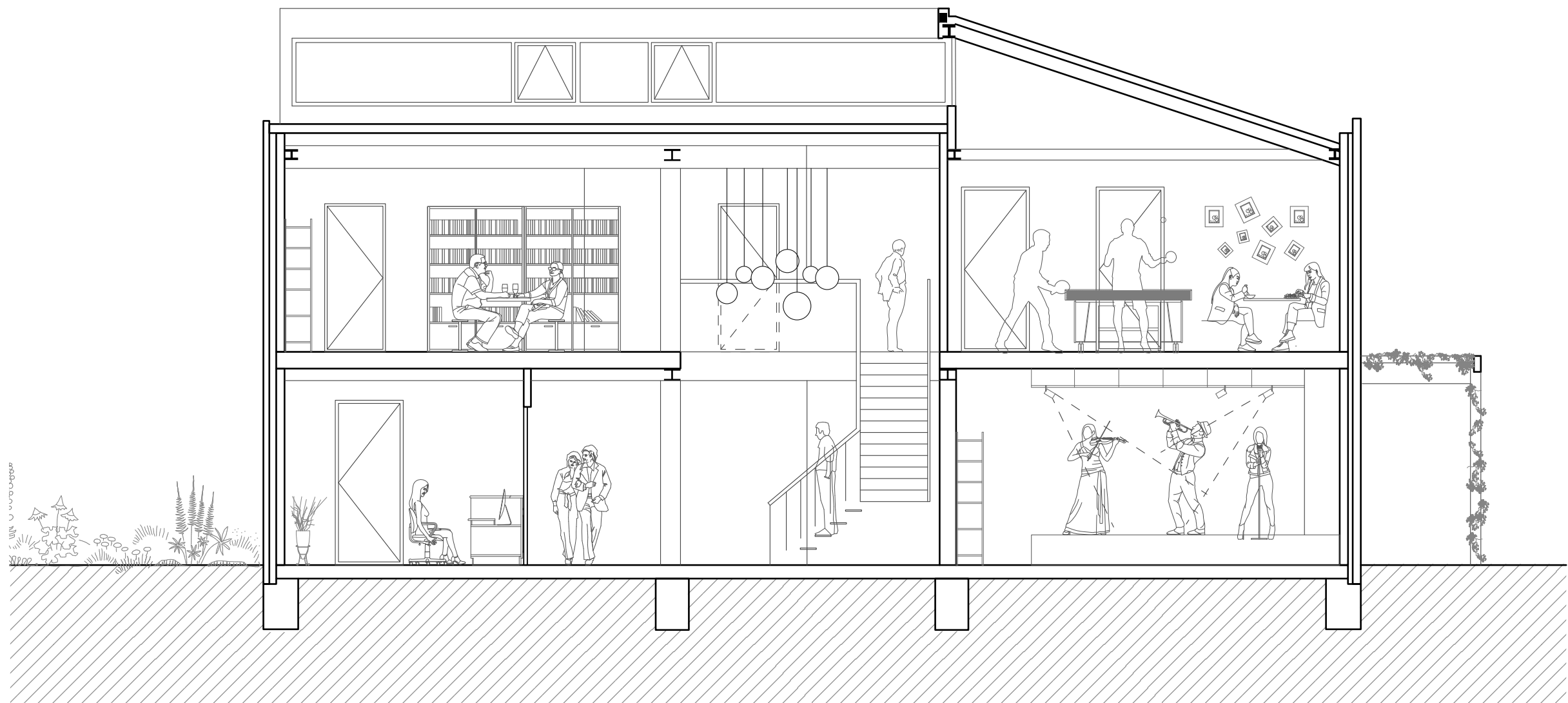

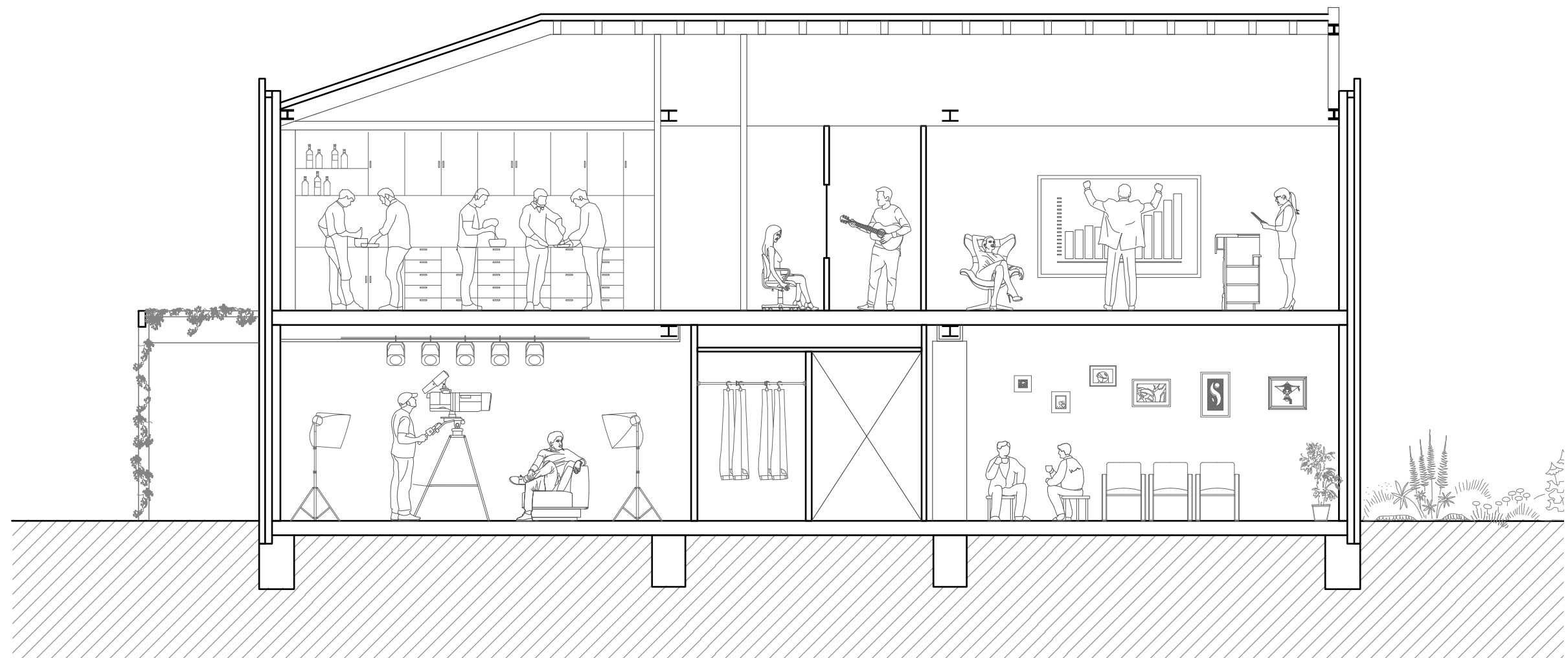



Dancing hall



Exercise room



Course/workshop

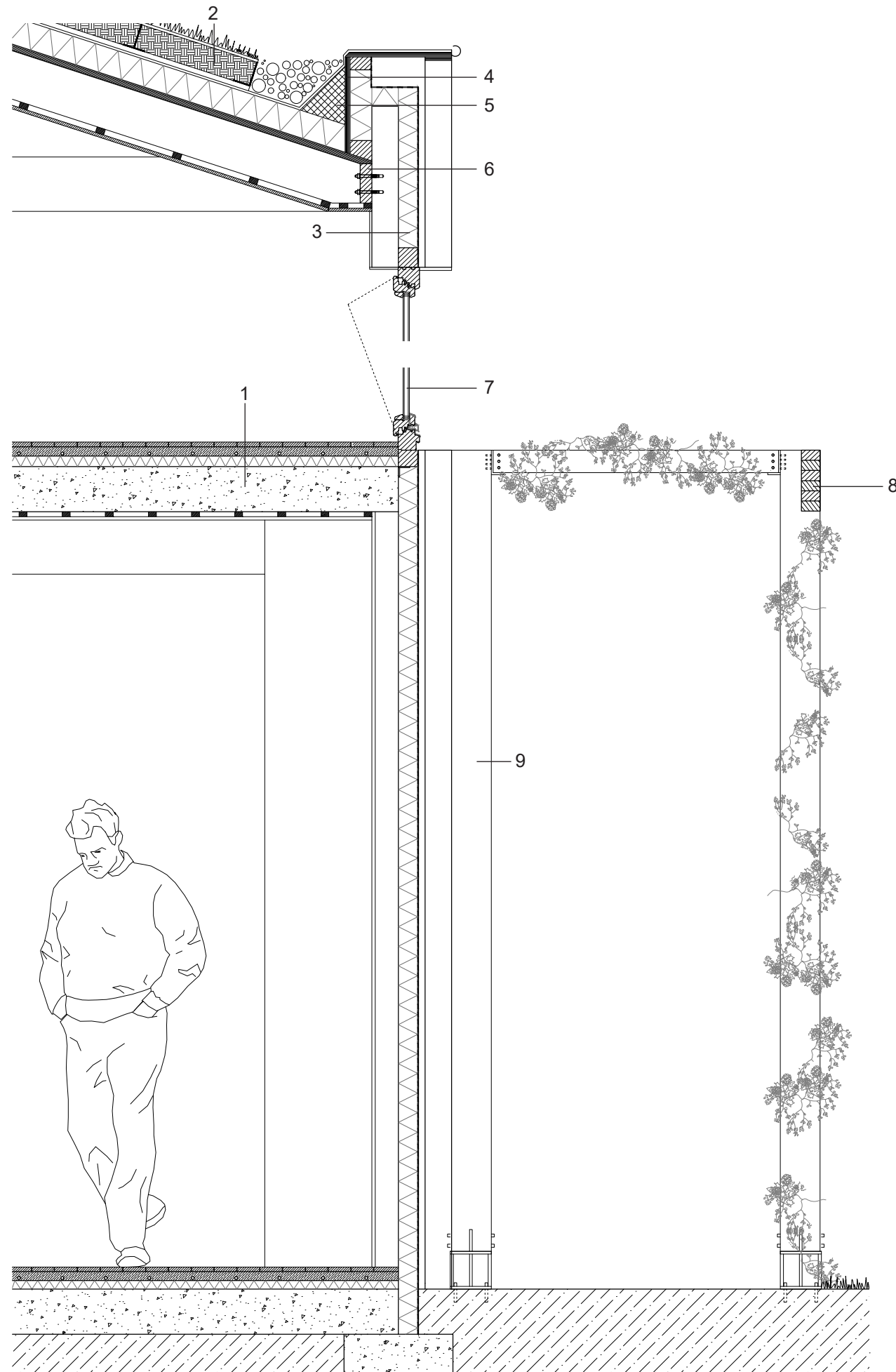

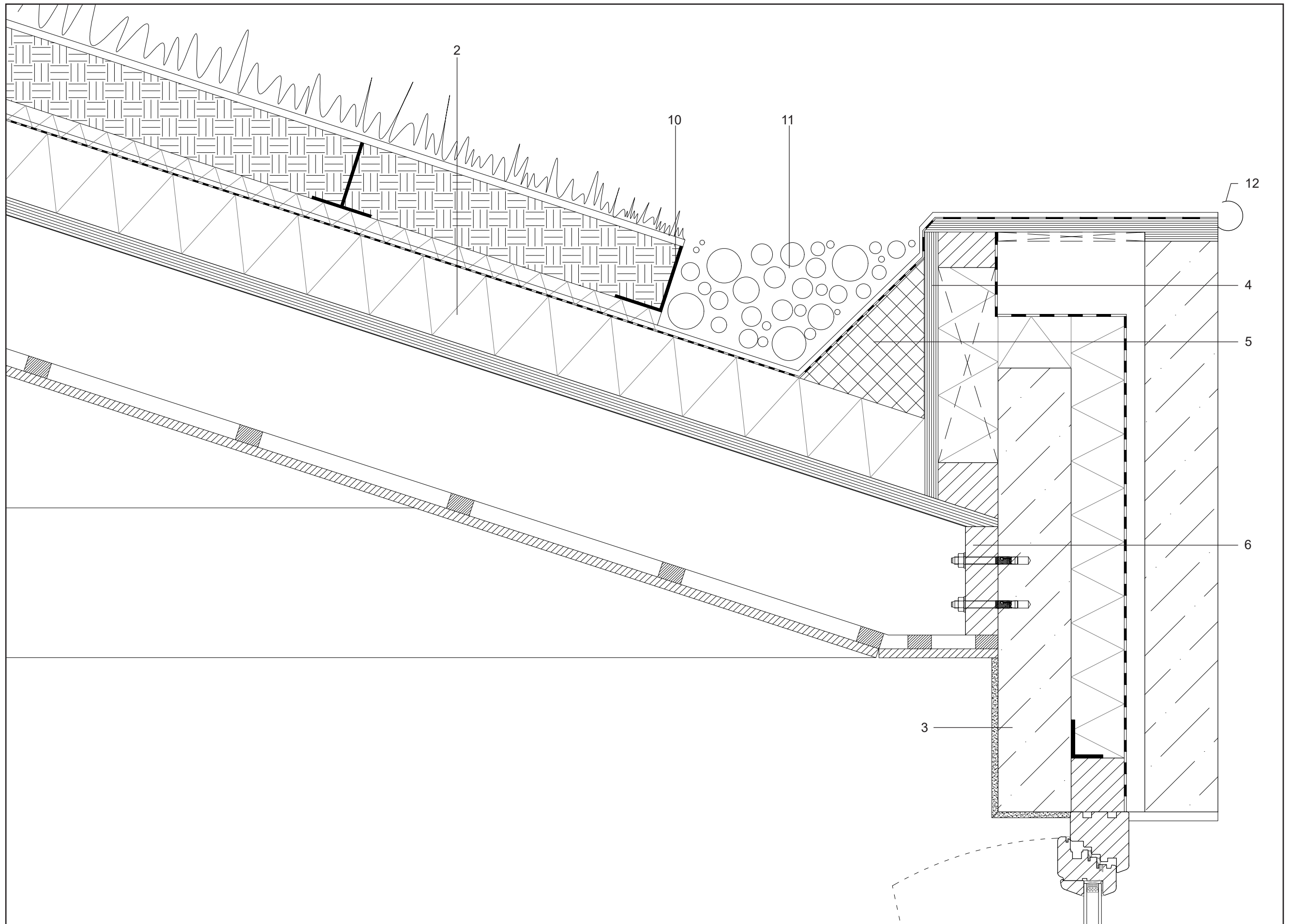

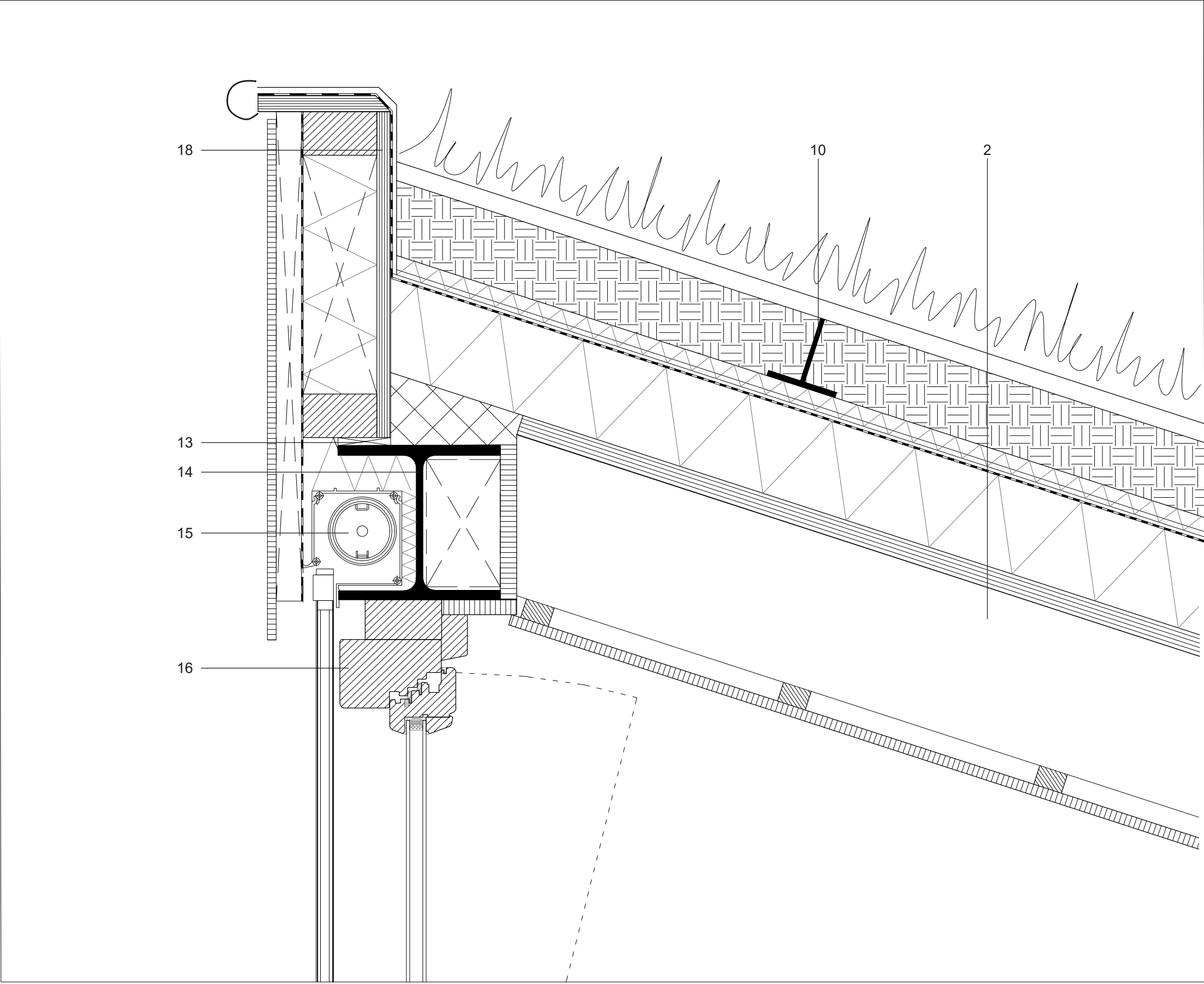

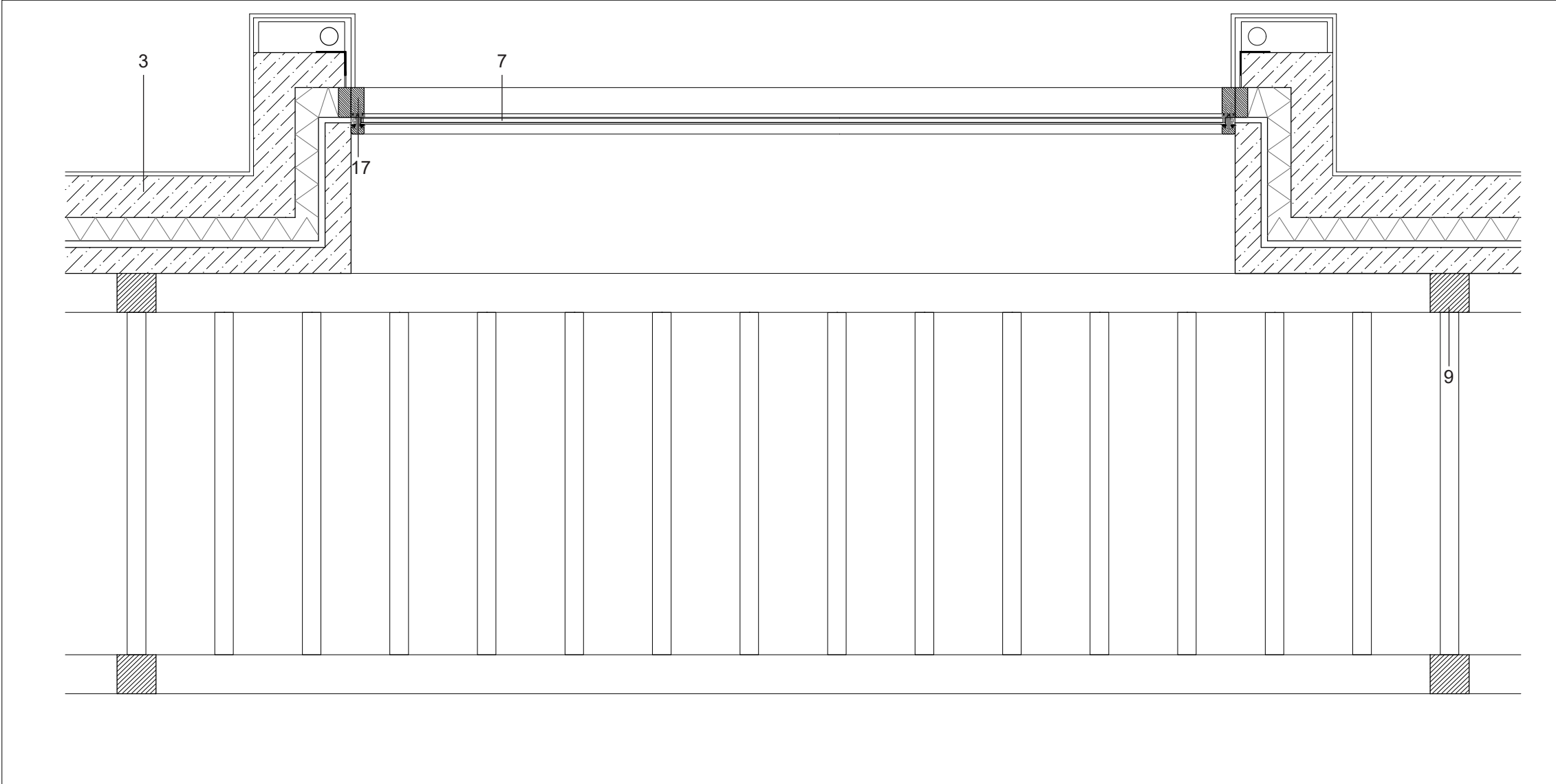

1. Floor construction:
 Plasterboard
 Batten 32x22
 Concrete slab 170mm
 55mm insulation layer
 53mm heated cement screed
 16mm ash parquet glued
 2. Roof construction:
 Sauce work
 Plasterboard
 Batten 35x22
 Track-beam layer
 Multiple roof boarding 21mm
 Insulation 100mm
 Epdm roofing
 Drainage mat
 Extensive substrate
 Vegetation
 3. Wall construction
 Outside painting layer
 Existing brick cladding
 25mm Batten
 Waterproof layer
 Insulation 100mm

Inner brick leaf
 15mm plaster board
 4. Plywood
 5. Eps mastic
 6. Seam sealing
 7. Double glazing
 8. 75mmX230mm laminated timber beam
 9. 150mmX150mm laminated timber column
 10. Slide protection system
 11. Gravel
 12. Aluminum roof gutter
 13. Seam sealing
 14. Steel beam
 15. Screens
 16. Timber window profile
 17. Timber mullion
 18. Roof wall construction:
 Sedum roof
 Roofing
 Wall stud 38X80mm
 Insulation 80mm
 Waterproof layer
 Batten 30x30
 Trespa siding

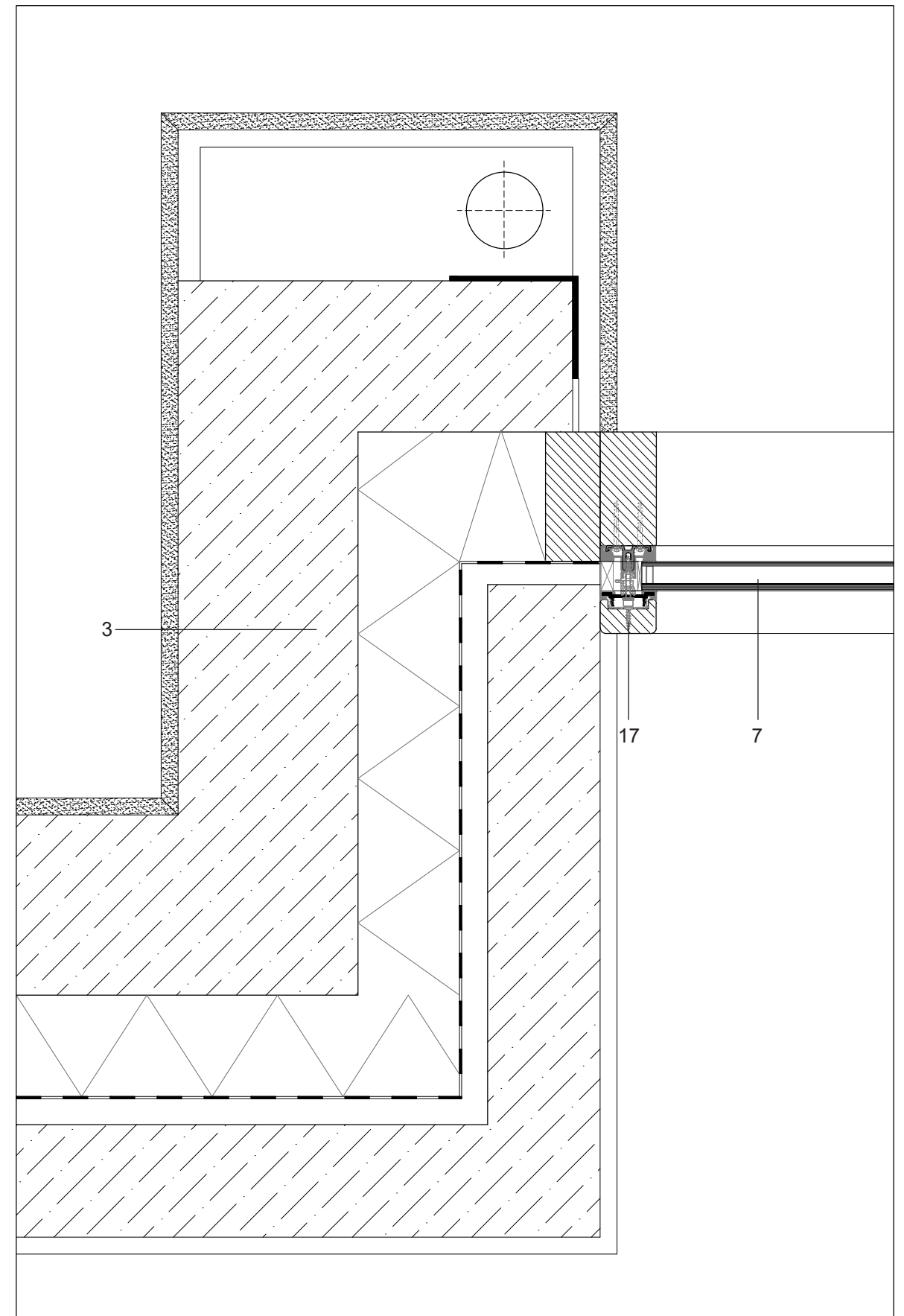

5. Construction

Construction steps showing the structure design; climate analysis; materials

Type of wood: Accoya(softwood)

Last for 50 years

Resilient

Grow up(light-grey)

Durability

Structural capacity



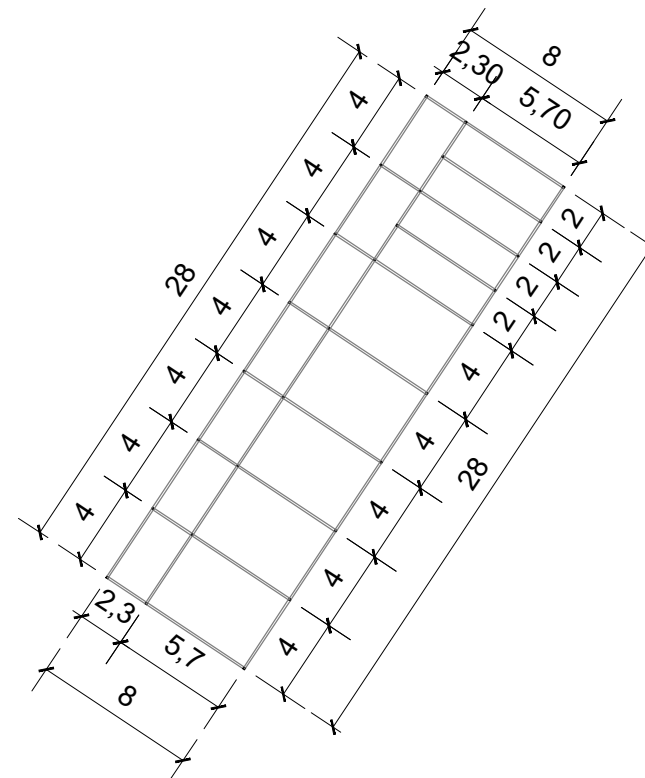
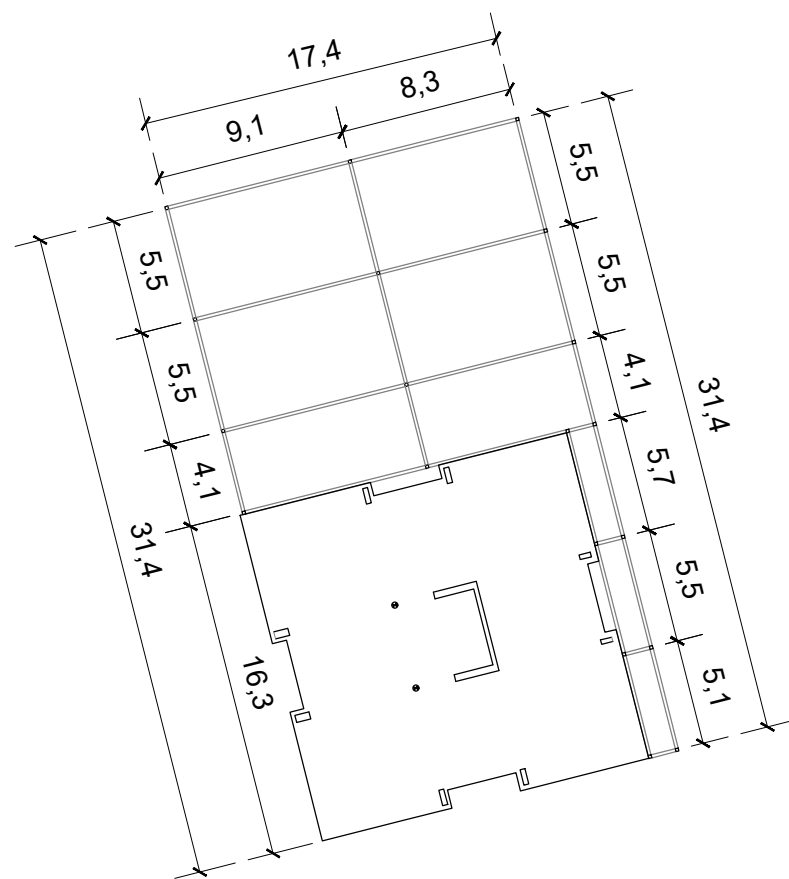
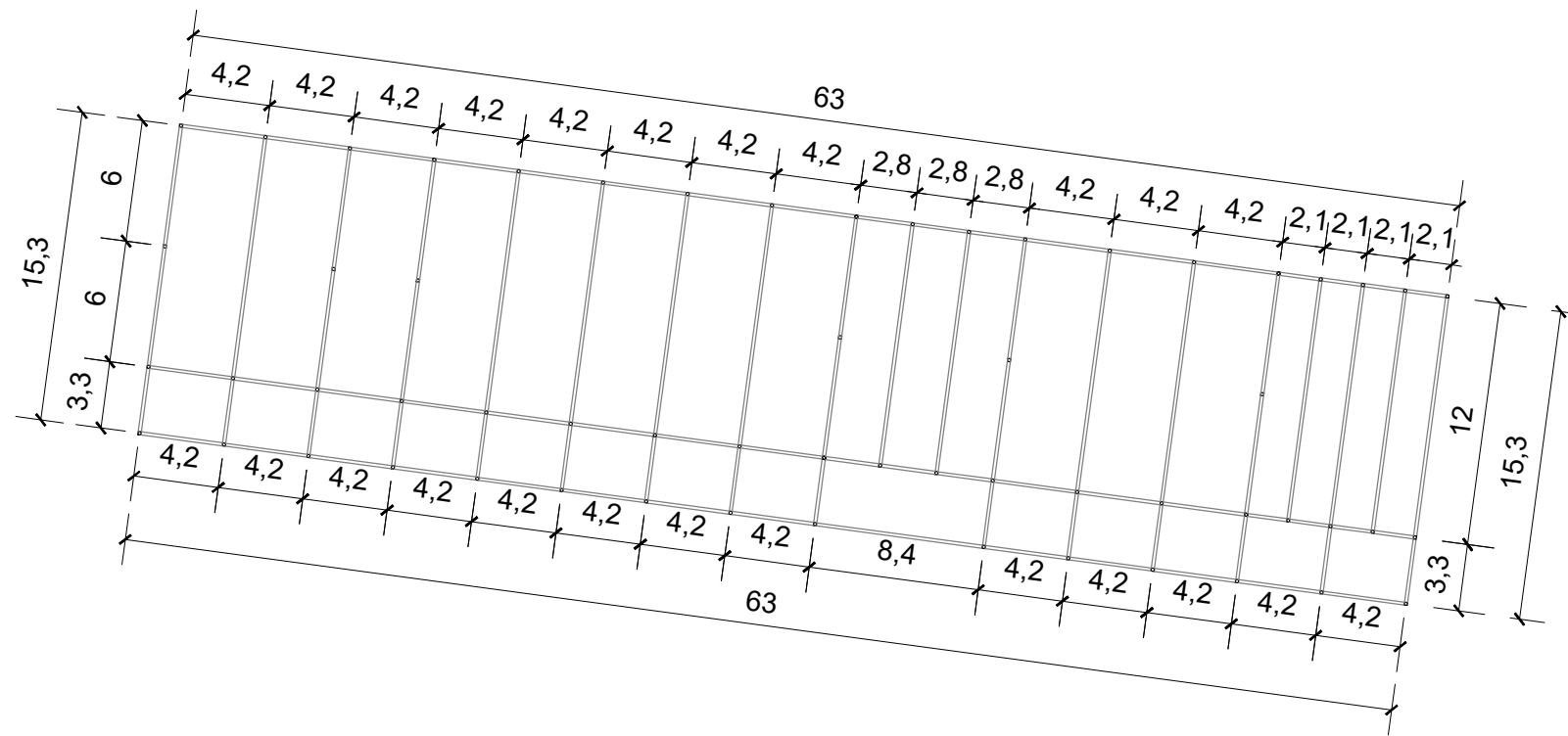

Grid

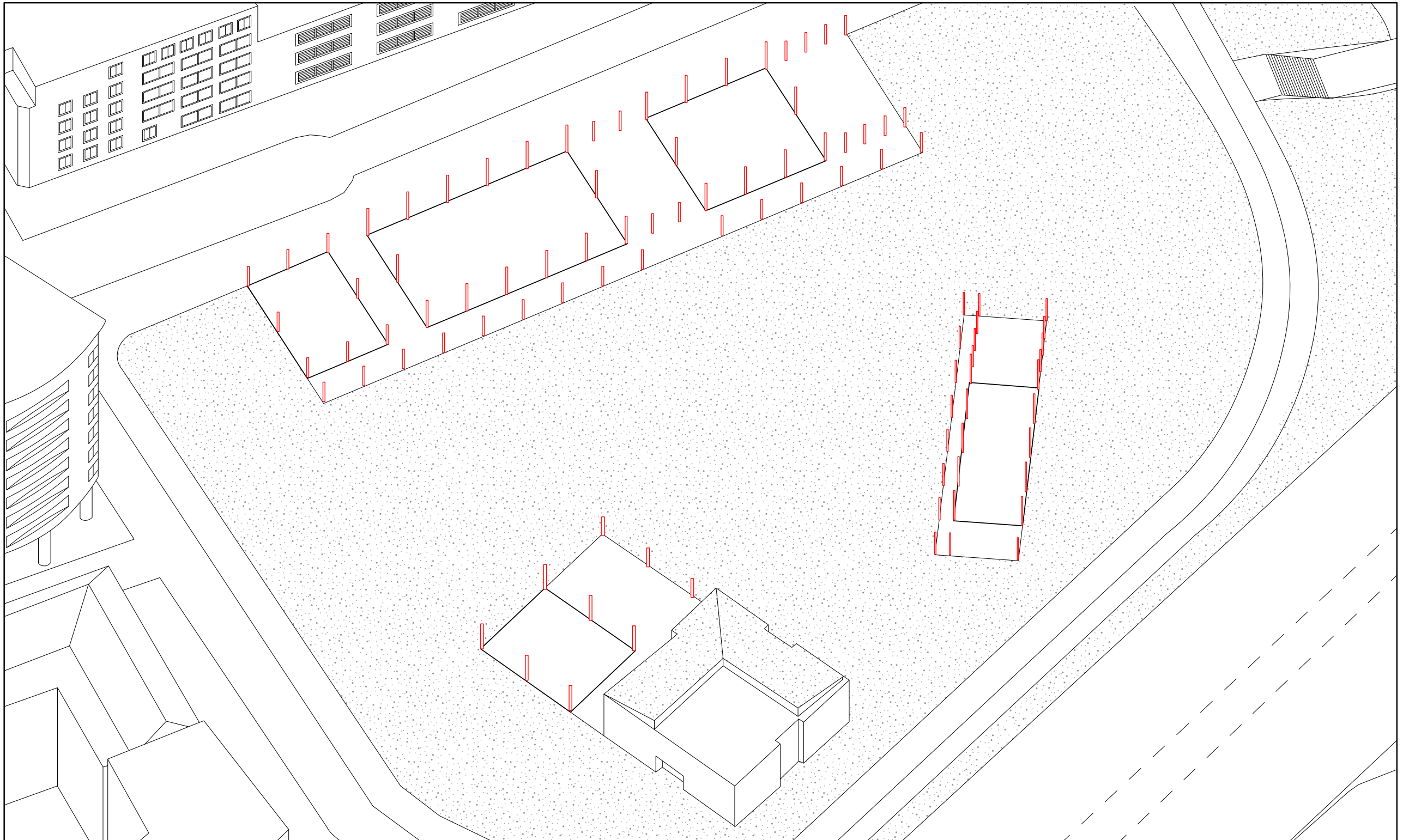

Column

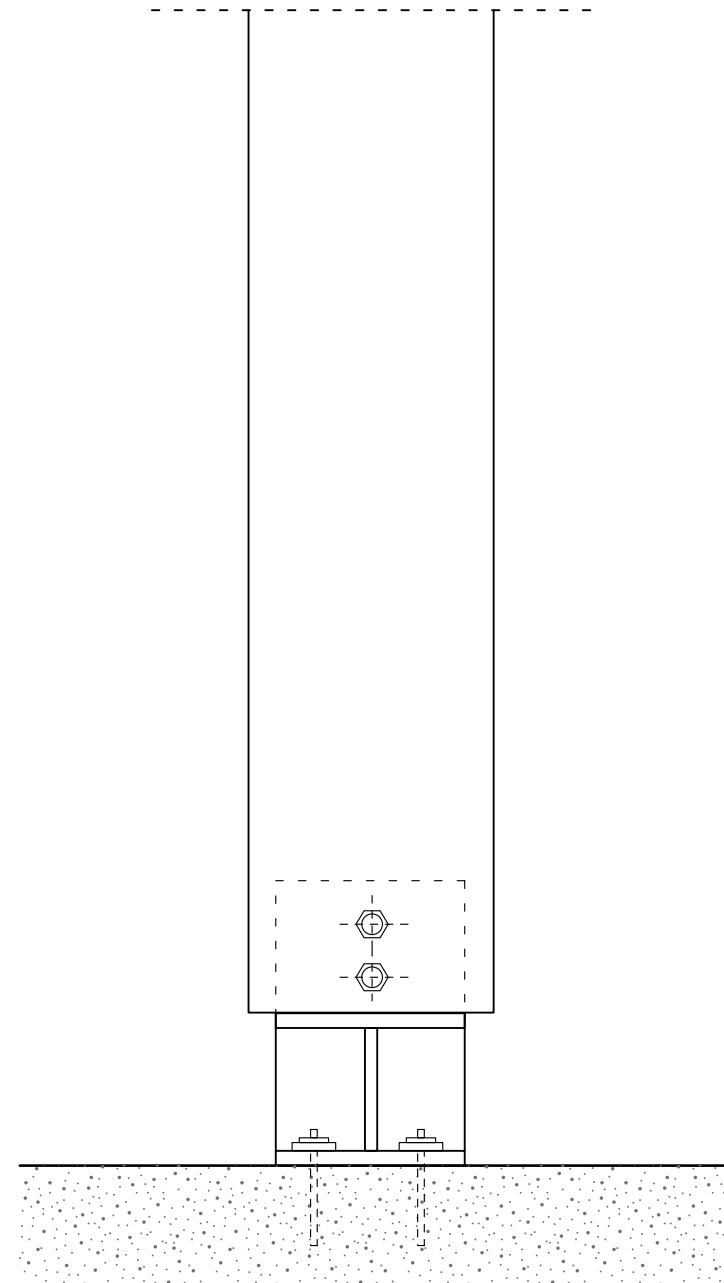
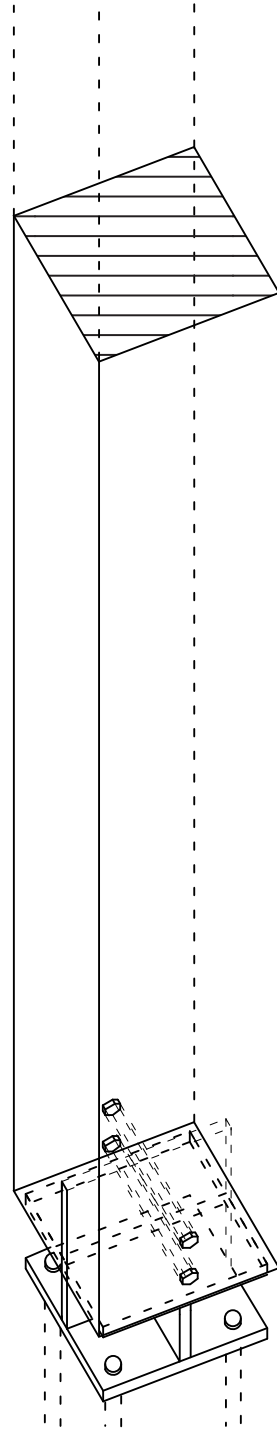

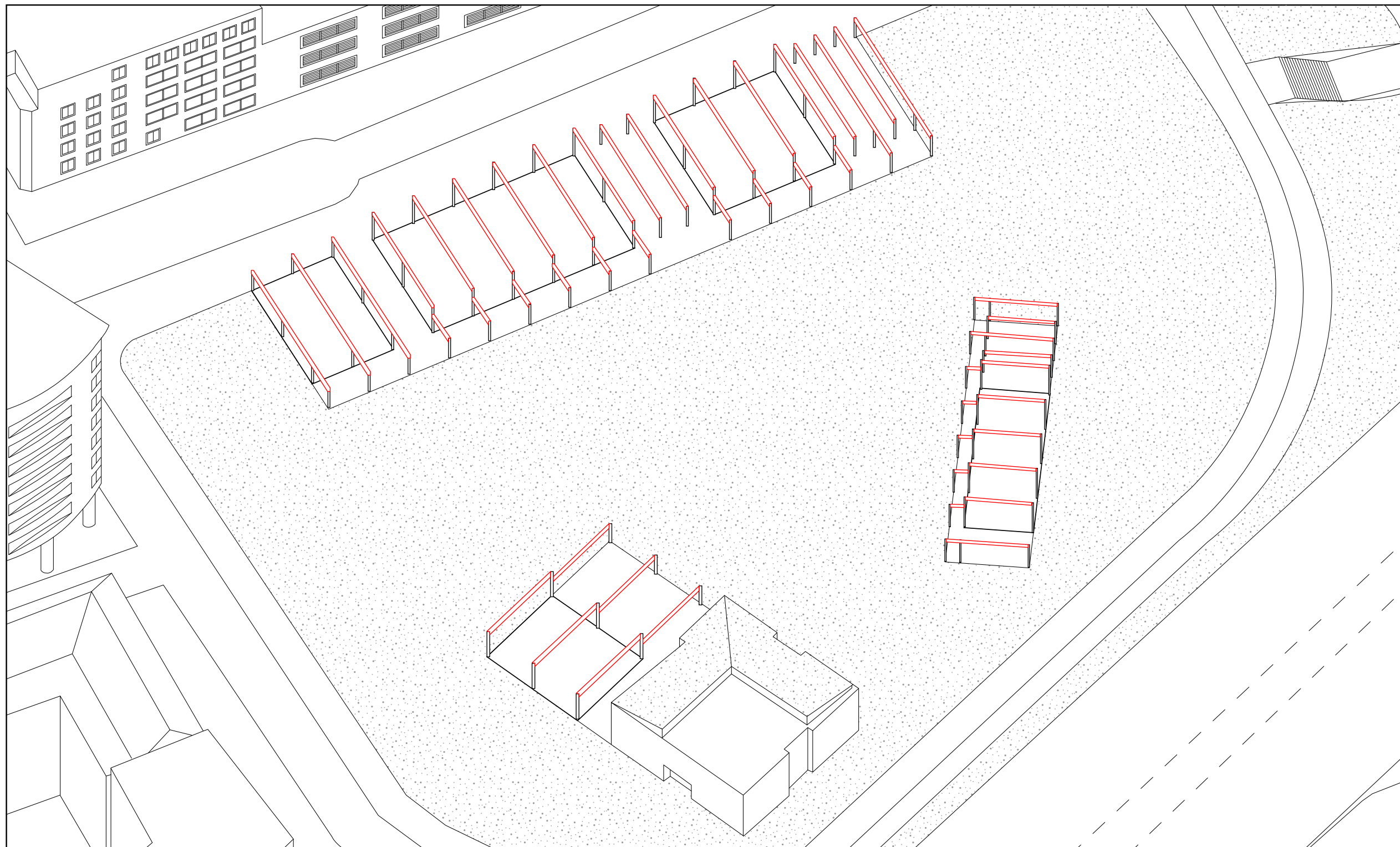

Main beams

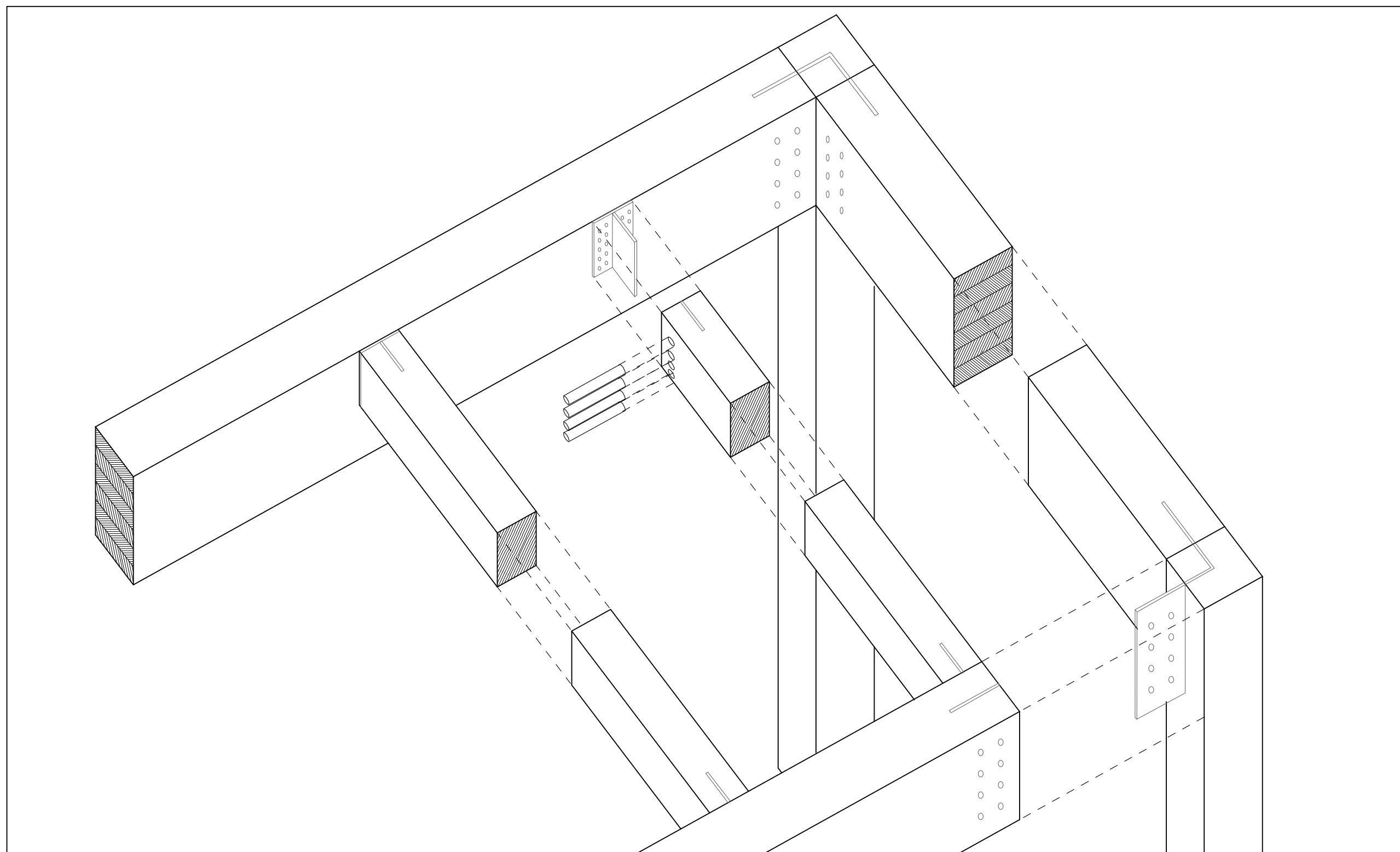

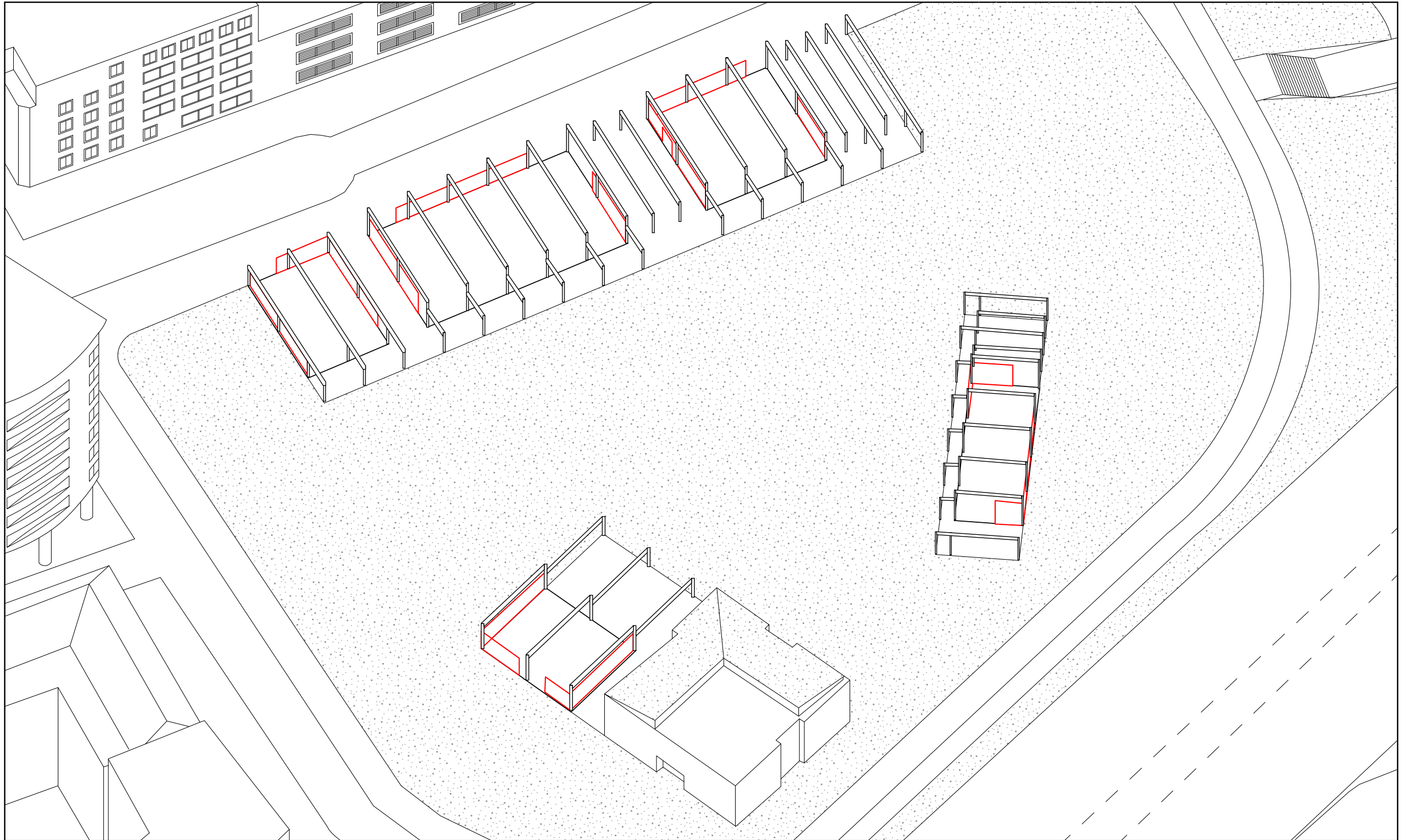

GLT wall

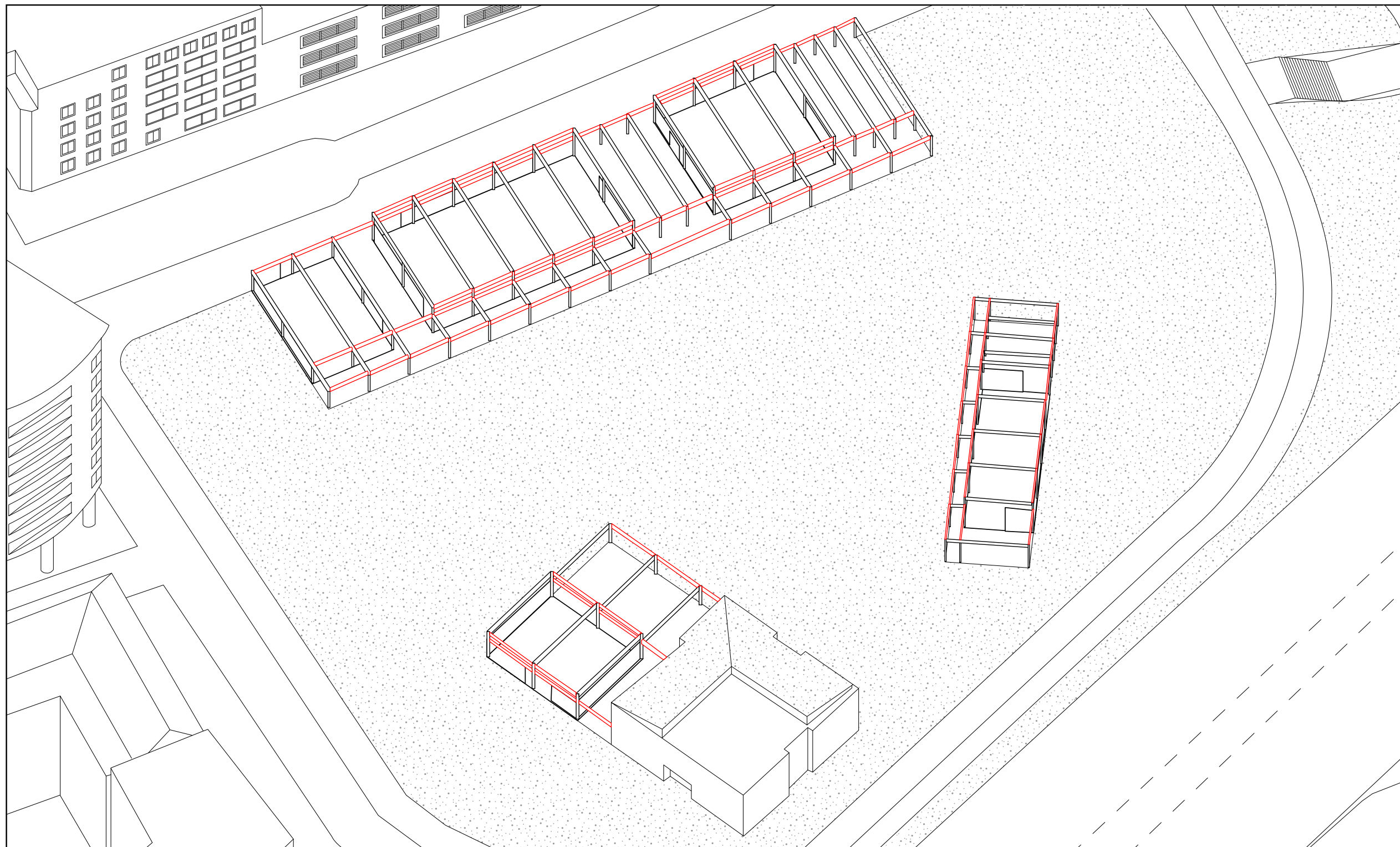

Secondary beam

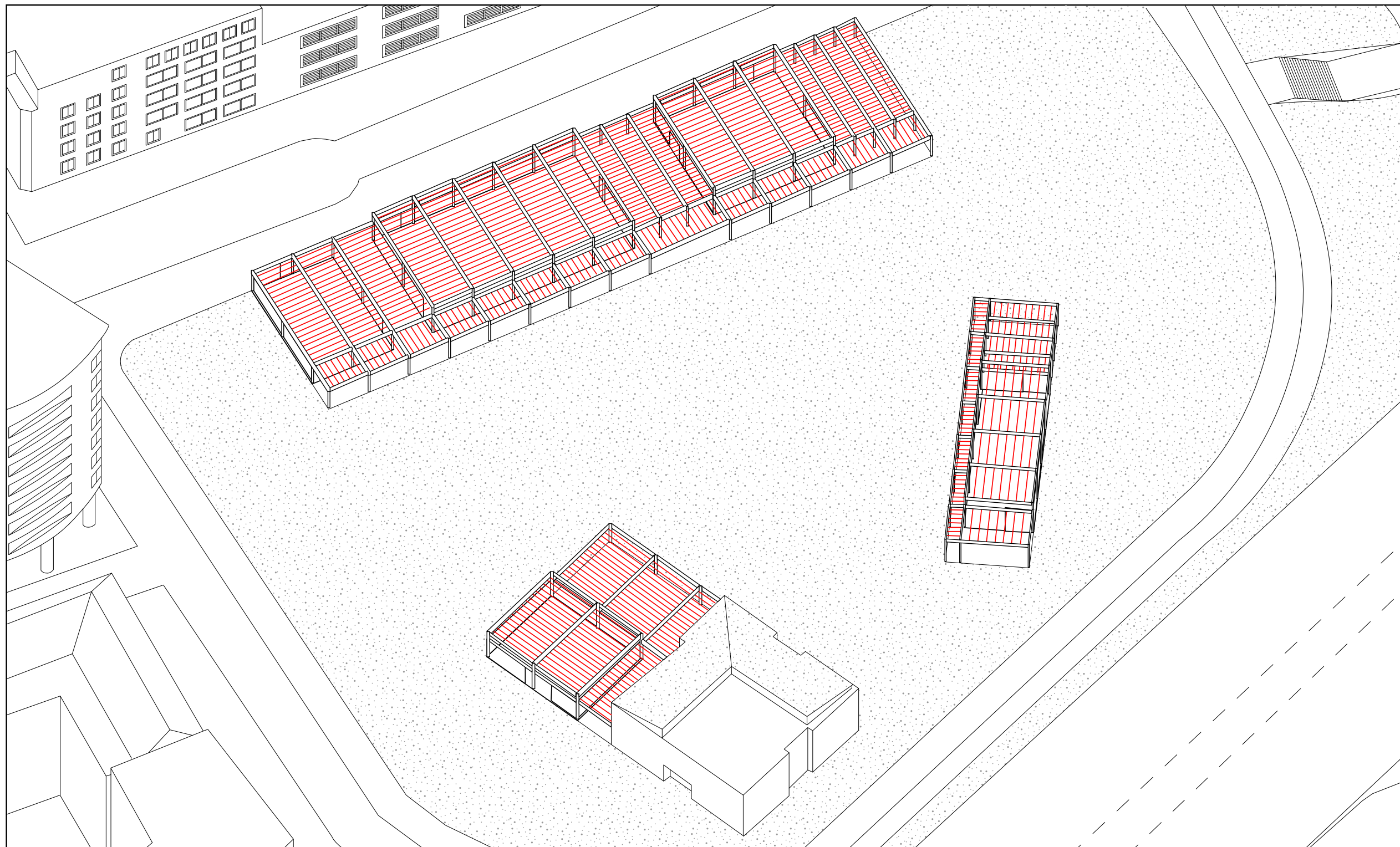

Roof beams

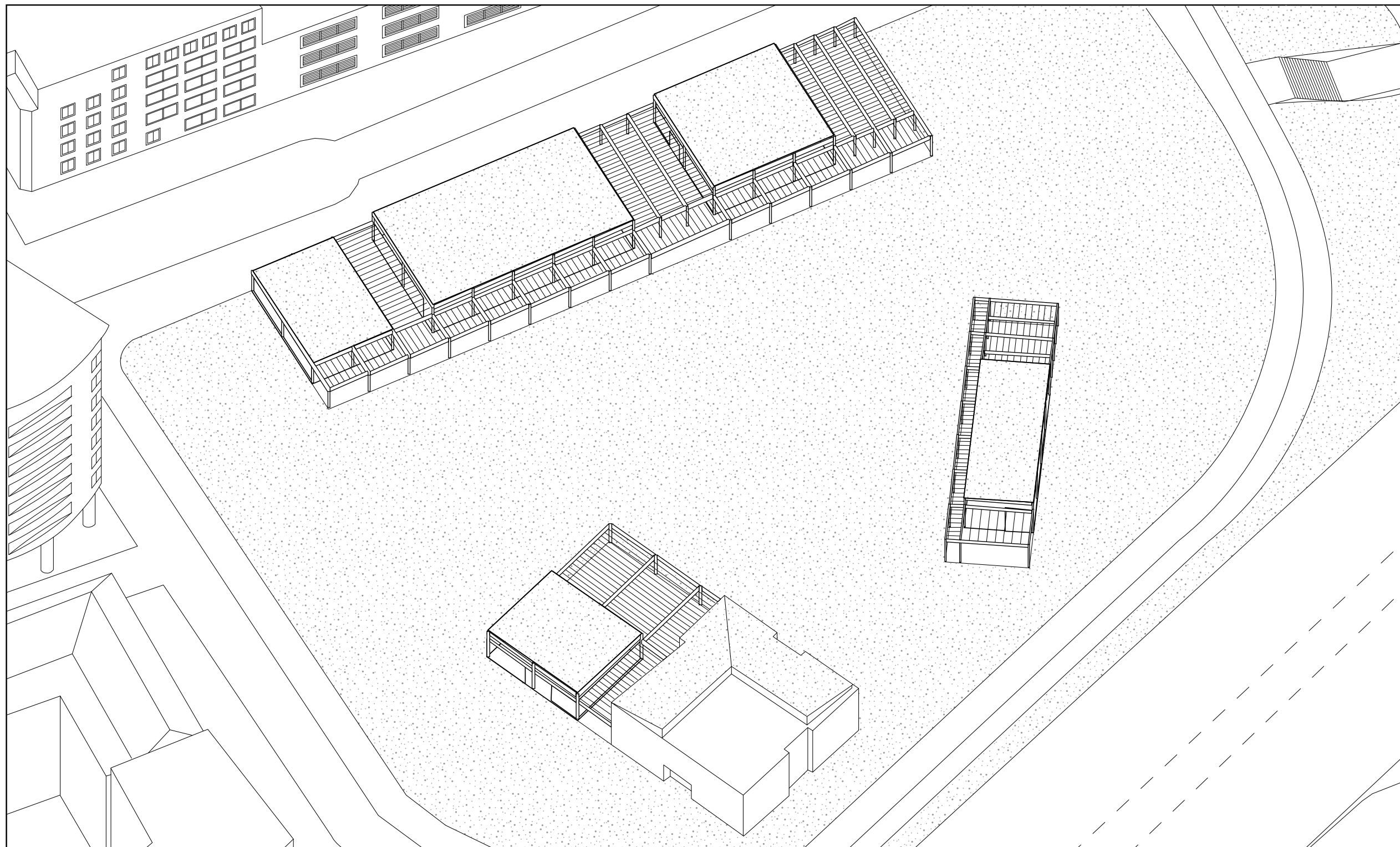

Green roof

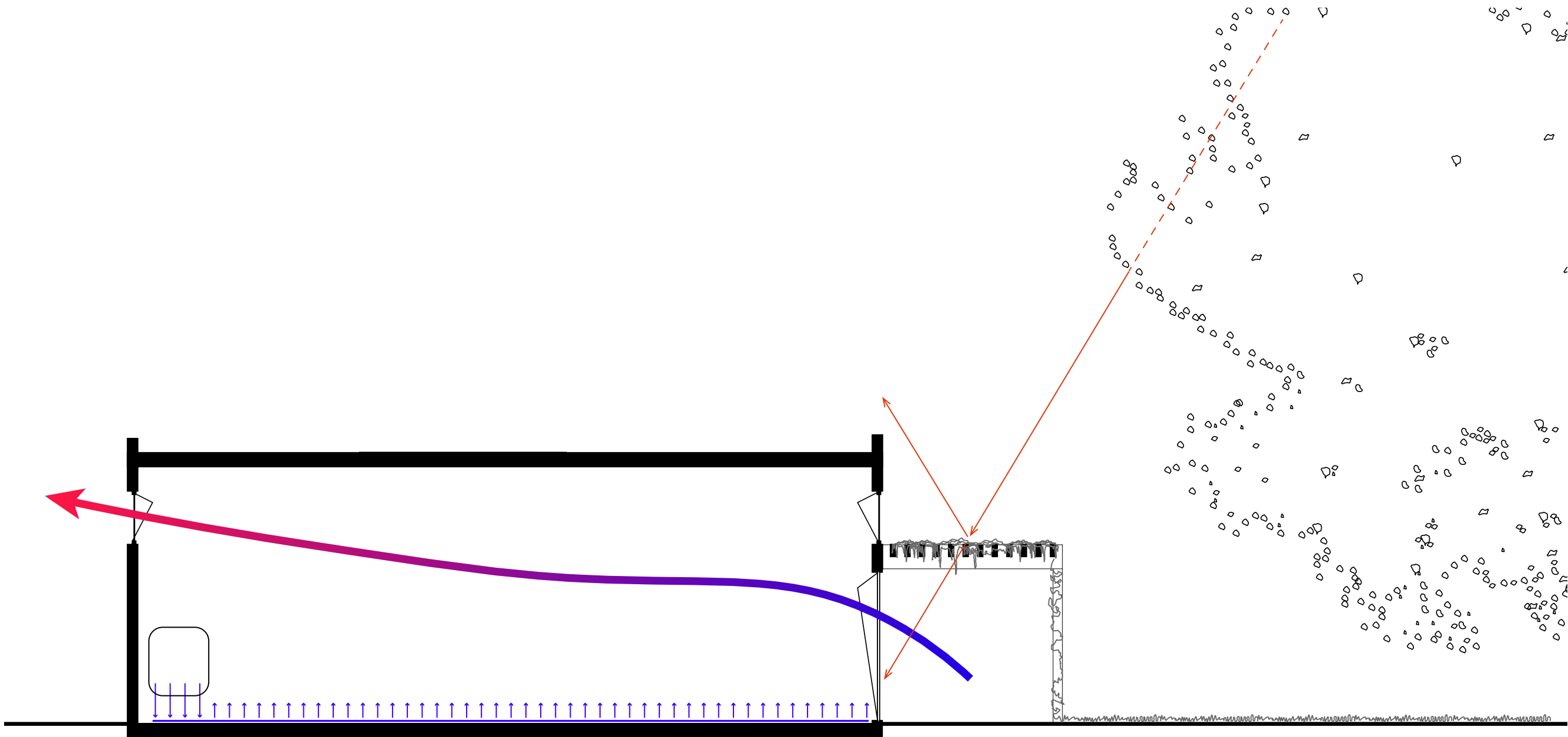

Summer

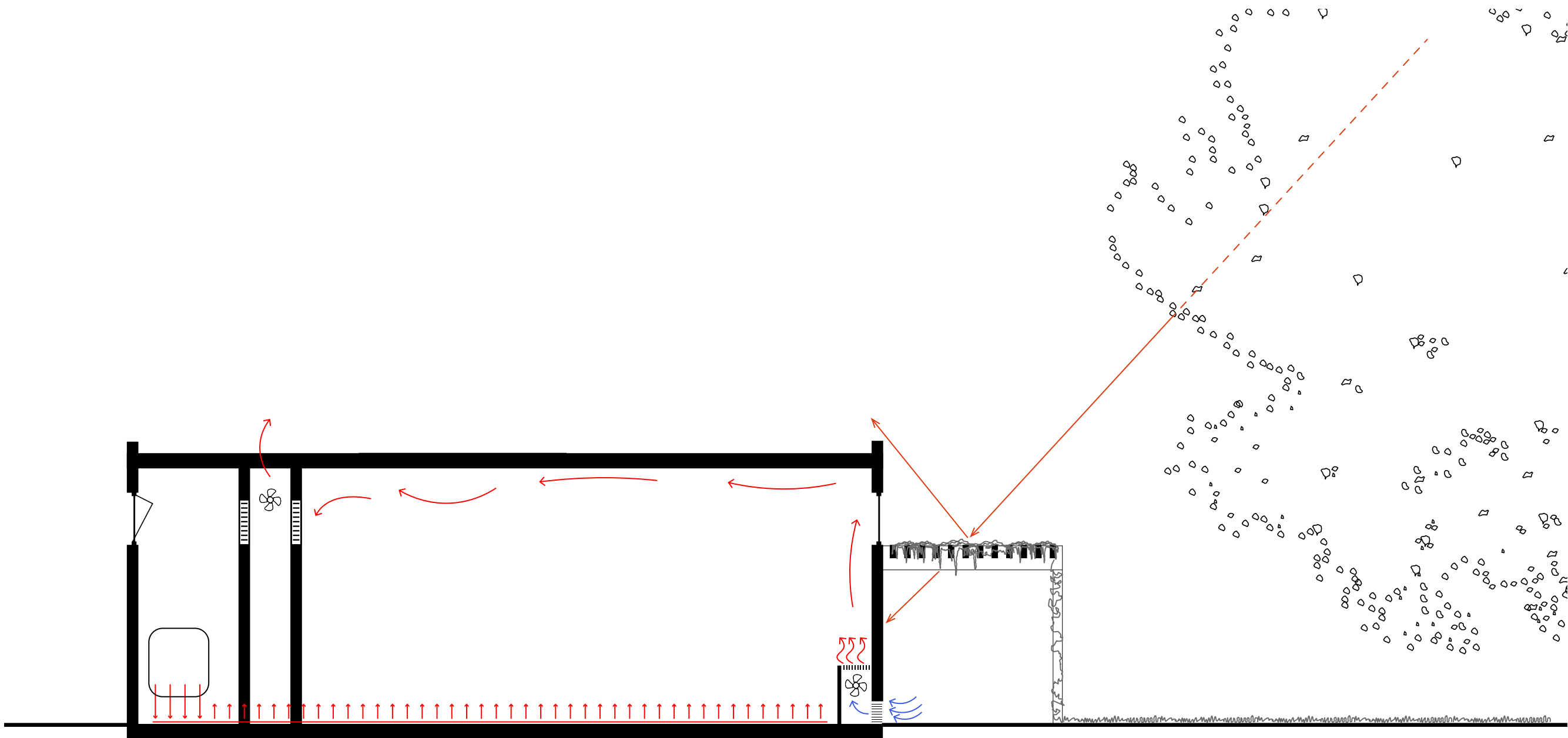

Winter

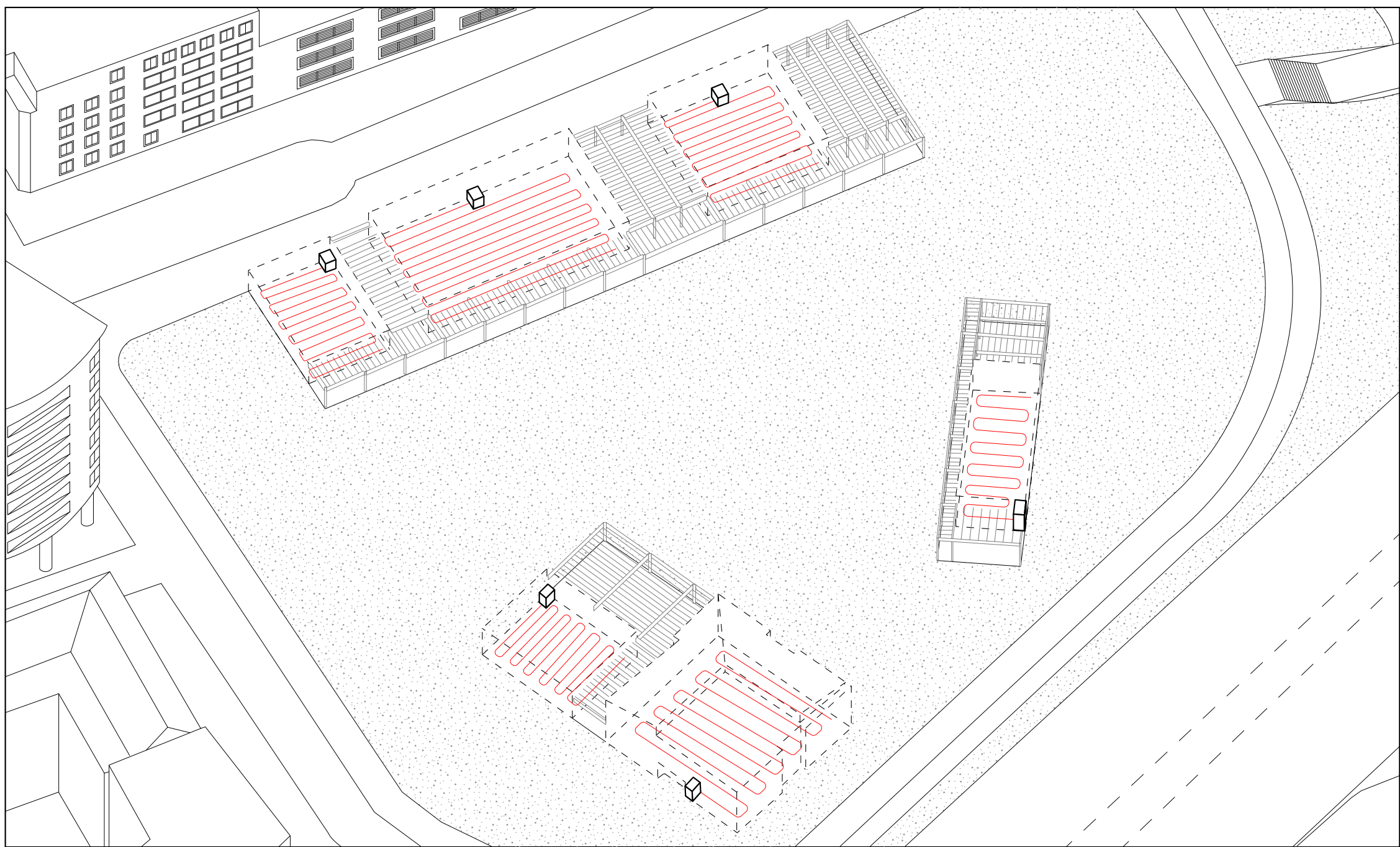

Individual heat pump for heating

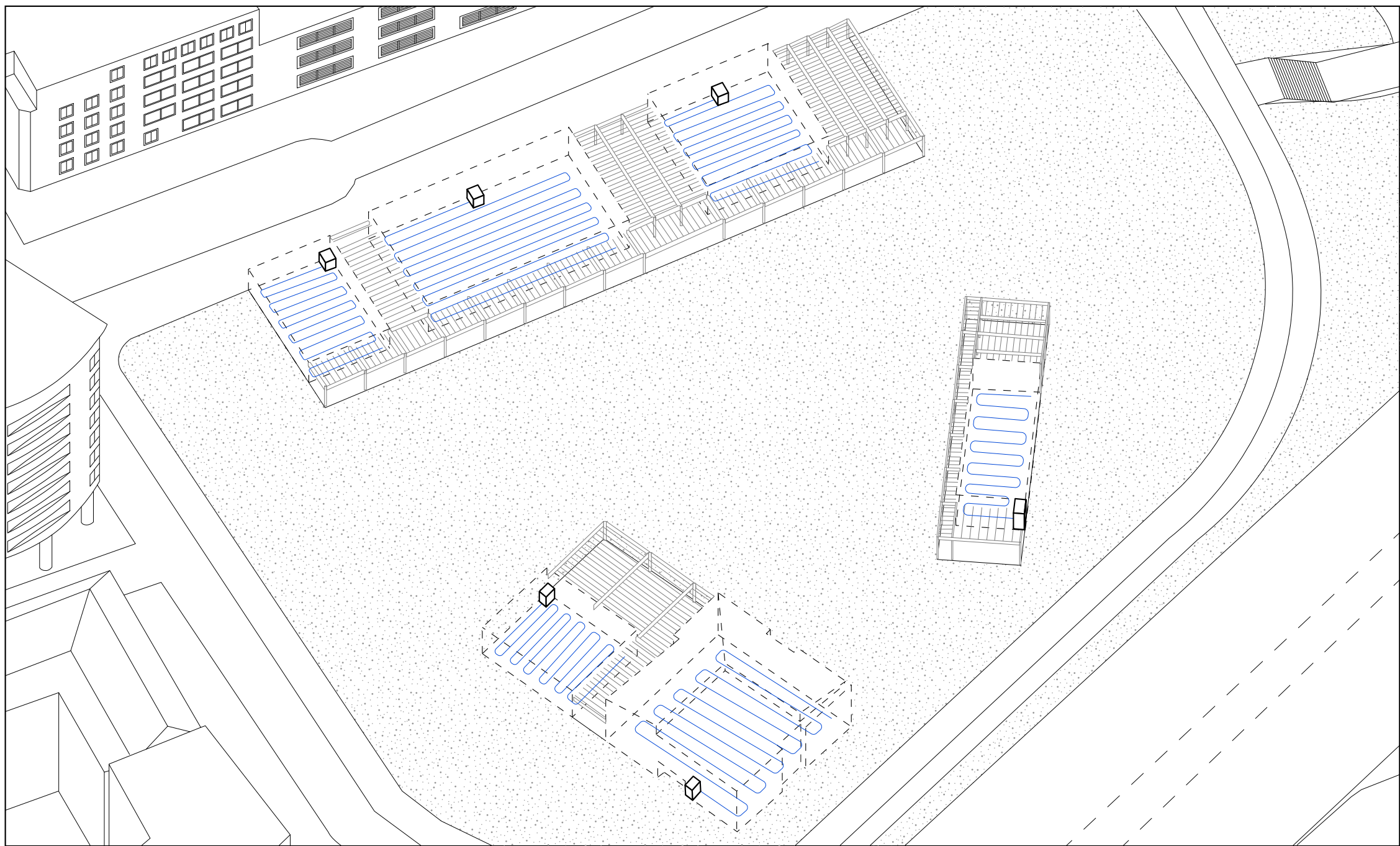

Individual heat pump for cooling

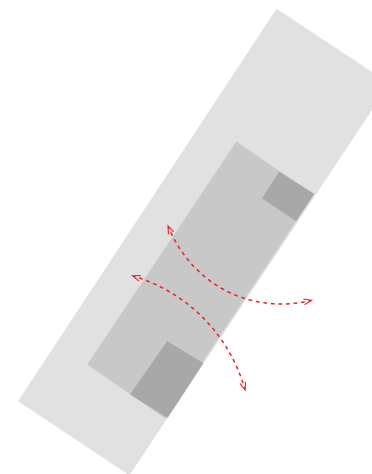
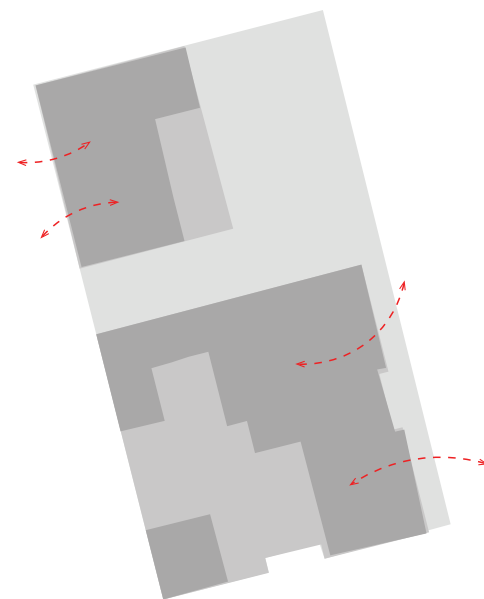
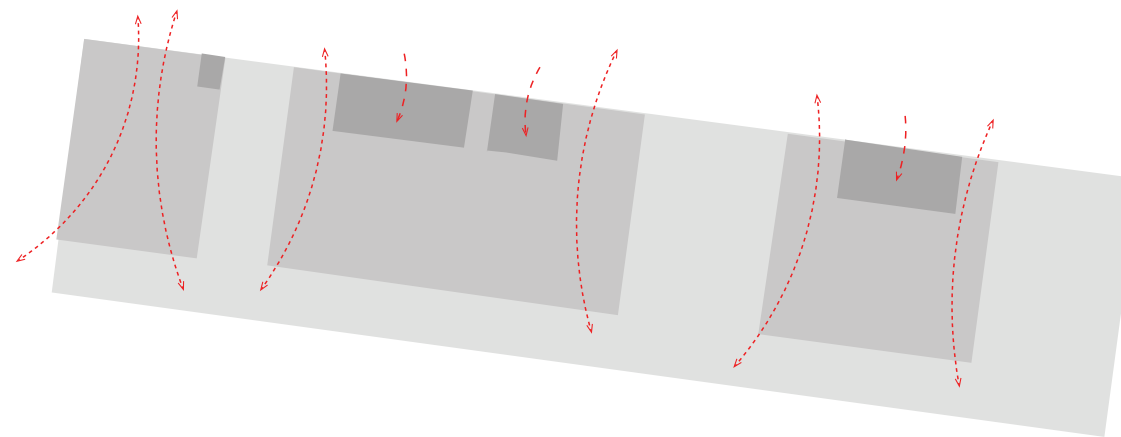

Ventilation in summer

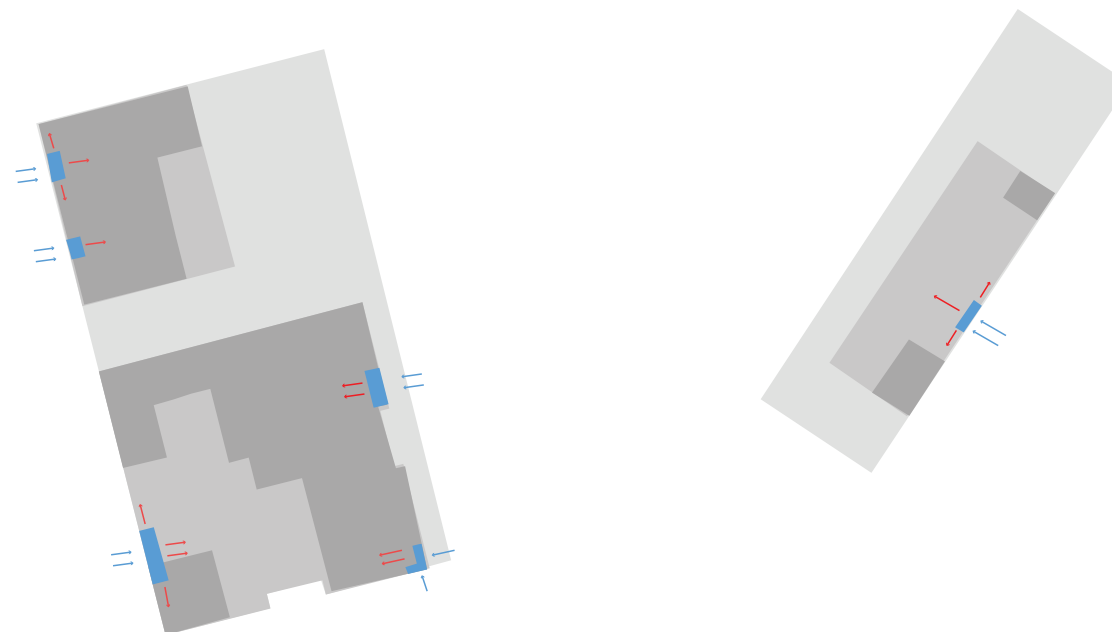
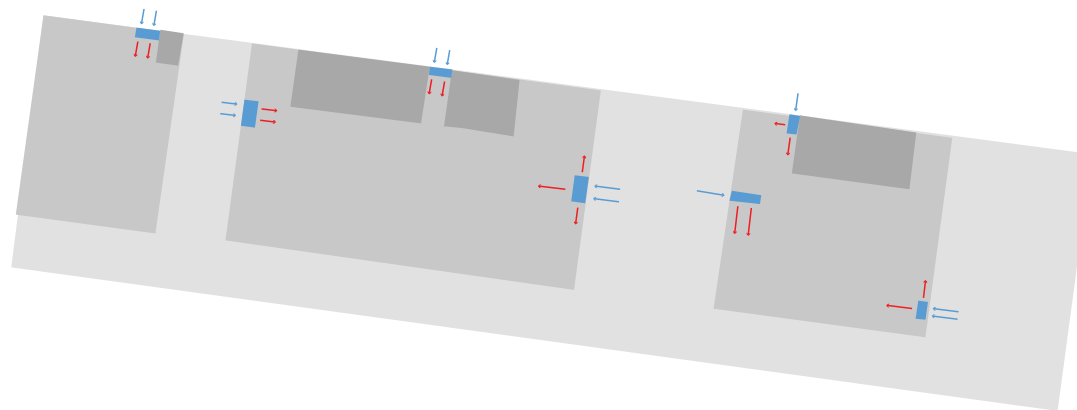

Ventilation in winter(air extract unit)

6. Review

Review the intervention in an urban scale



Overall section1



Overall section2

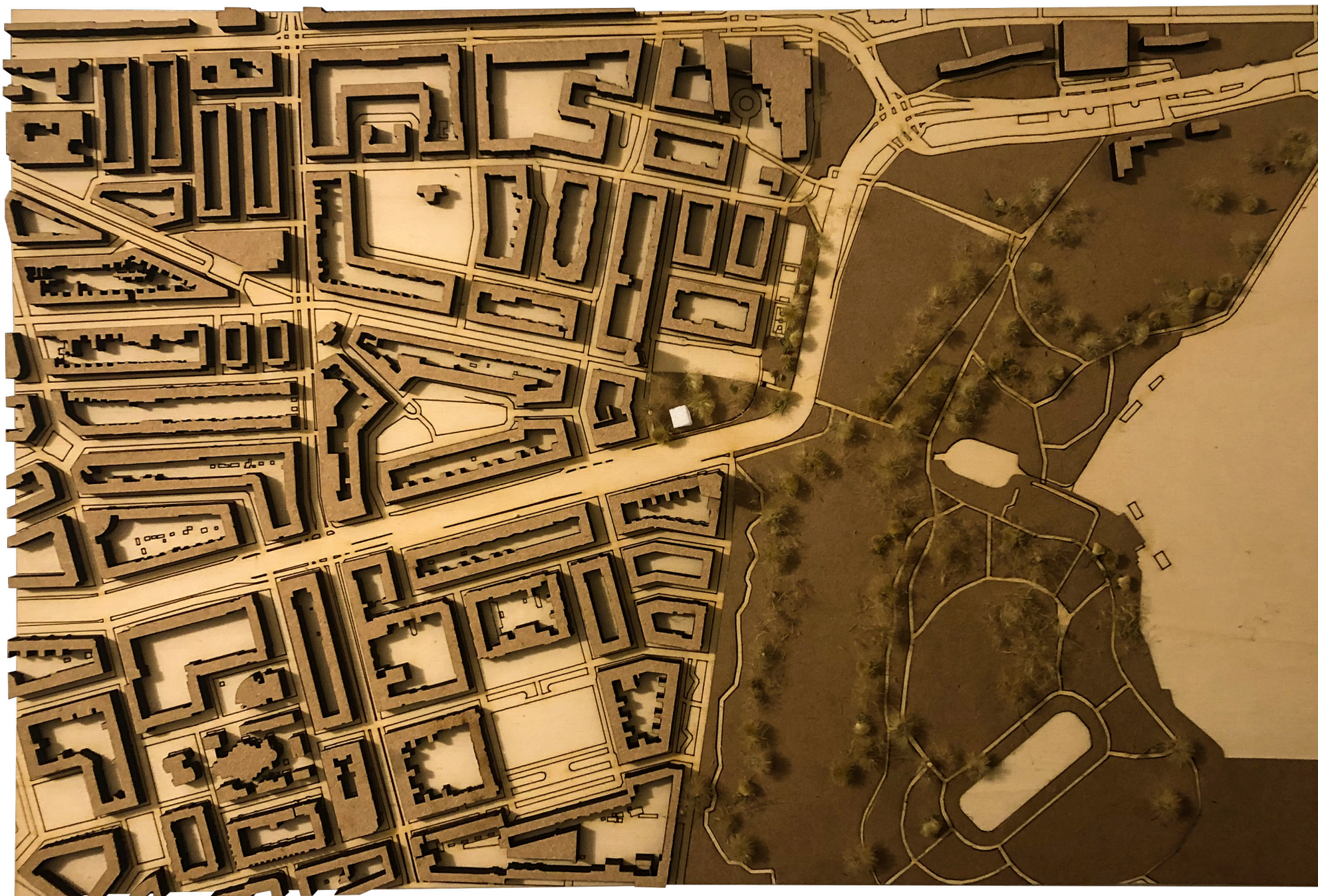

Before intervention

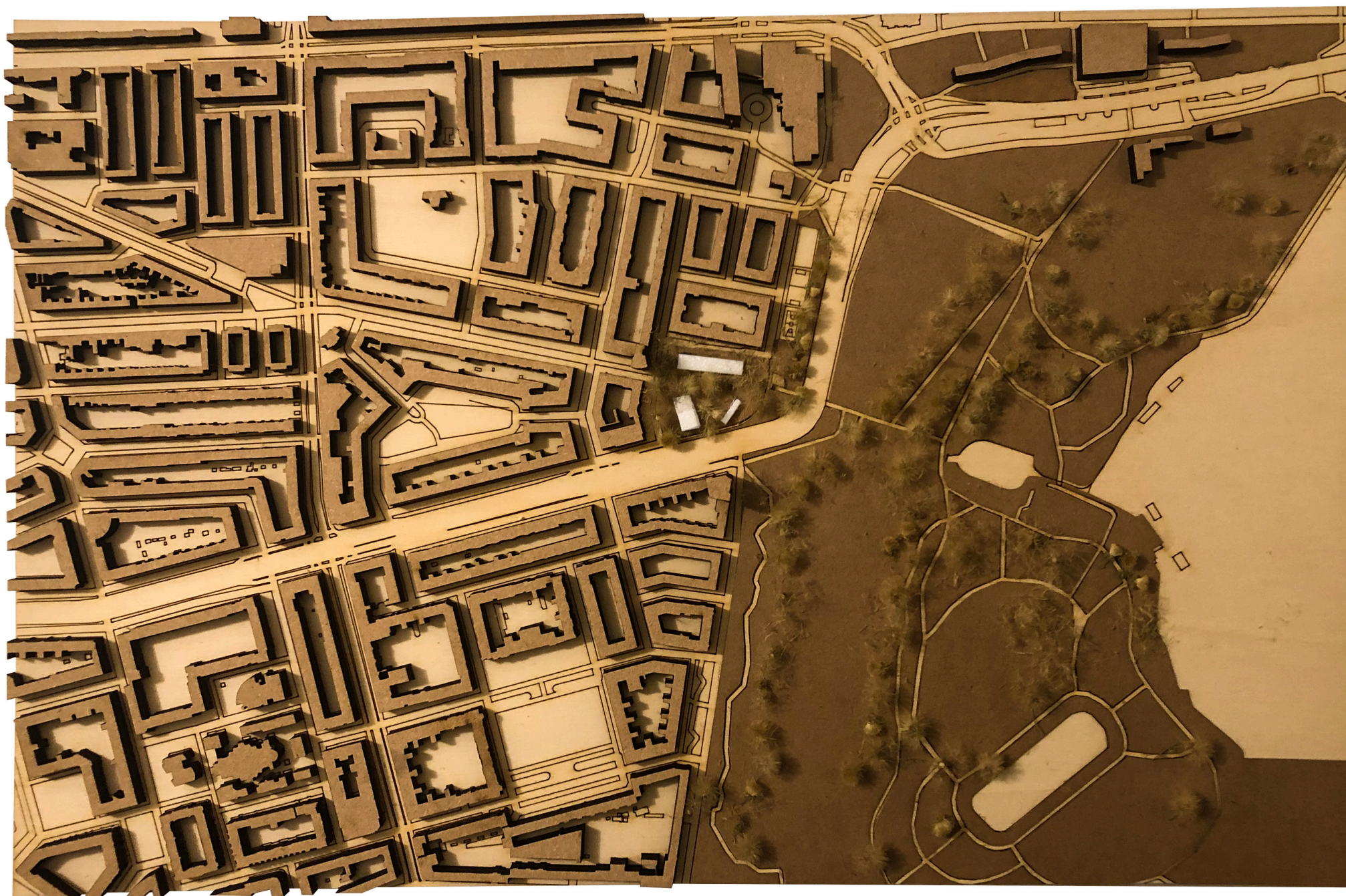

After intervention



Thanks
2020.01.29