

BUILDING COMPONENT REUSE

A primary school in the Boerhaavewijk



Tutors
Mauro Parravicini
Olga Ioannou
Paddy Tomesen

DE NIEUWE GLOBE

Laura Hogenkamp
4661494
27-06-2023

Implementing **urban mining** on a neighbourhood scale in order to increase the reuse rate of **building components** and designing these into a **primary school** in the Boerhaavewijk in Haarlem.

CONTENT

CONTENT

Background



Context



Research



Design



CONTENT

CONTENT

Background



Context



Research



Design



RESOURCE DEPLETION

BACKGROUND

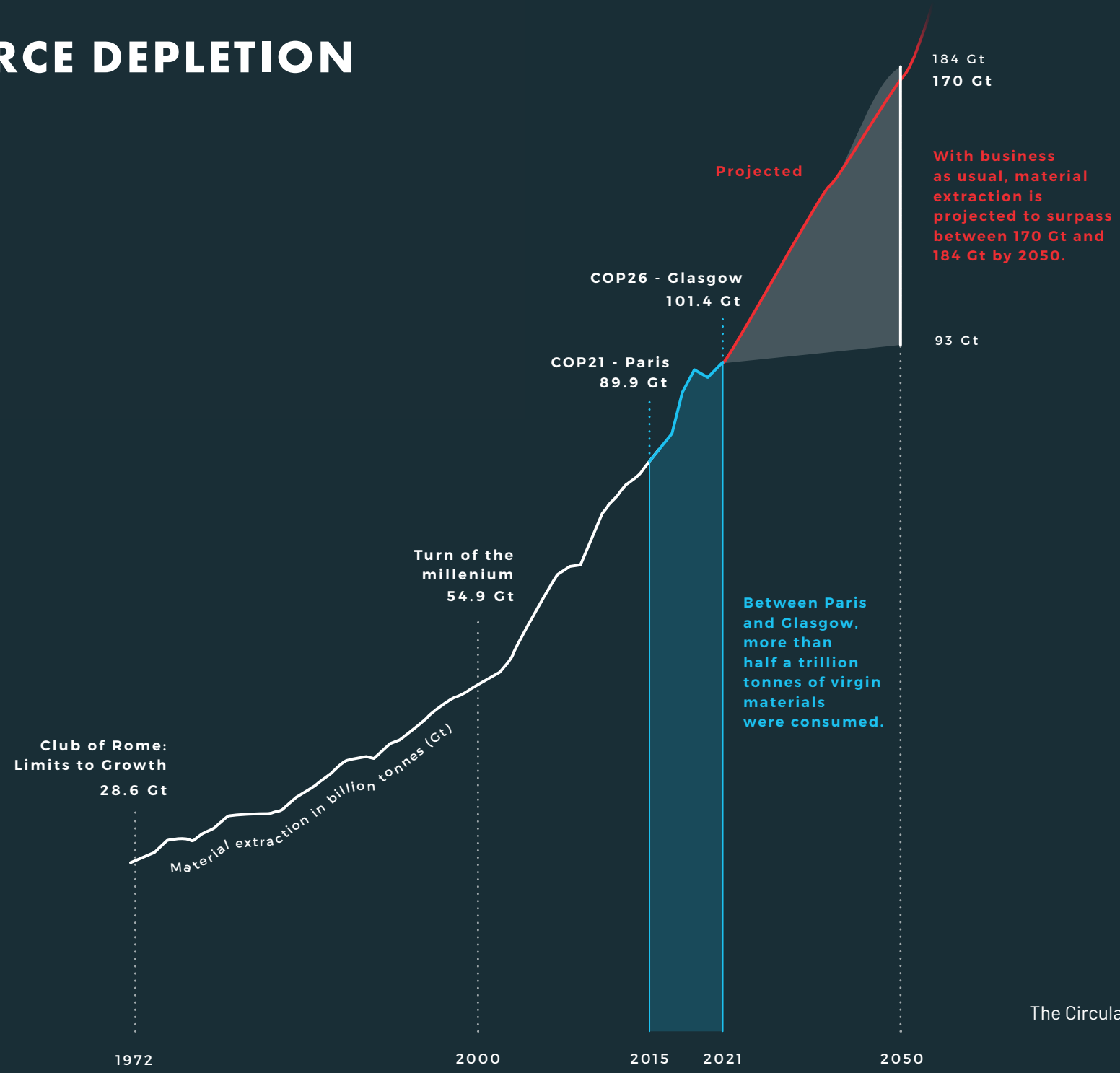

CONSTRUCTION INDUSTRY

BACKGROUND

Natural
resources

30%

CO2 emissions

40%

Waste

30%

CONSTRUCTION WASTE

25

million tons

of demolition and construction
waste is generated every year
in the Netherlands

70x →
the empire state building



DEMOLITION WASTE

Lost value



TOTAL 800.000 PORTICO FLAT DWELLINGS

CIRCULAR ECONOMY

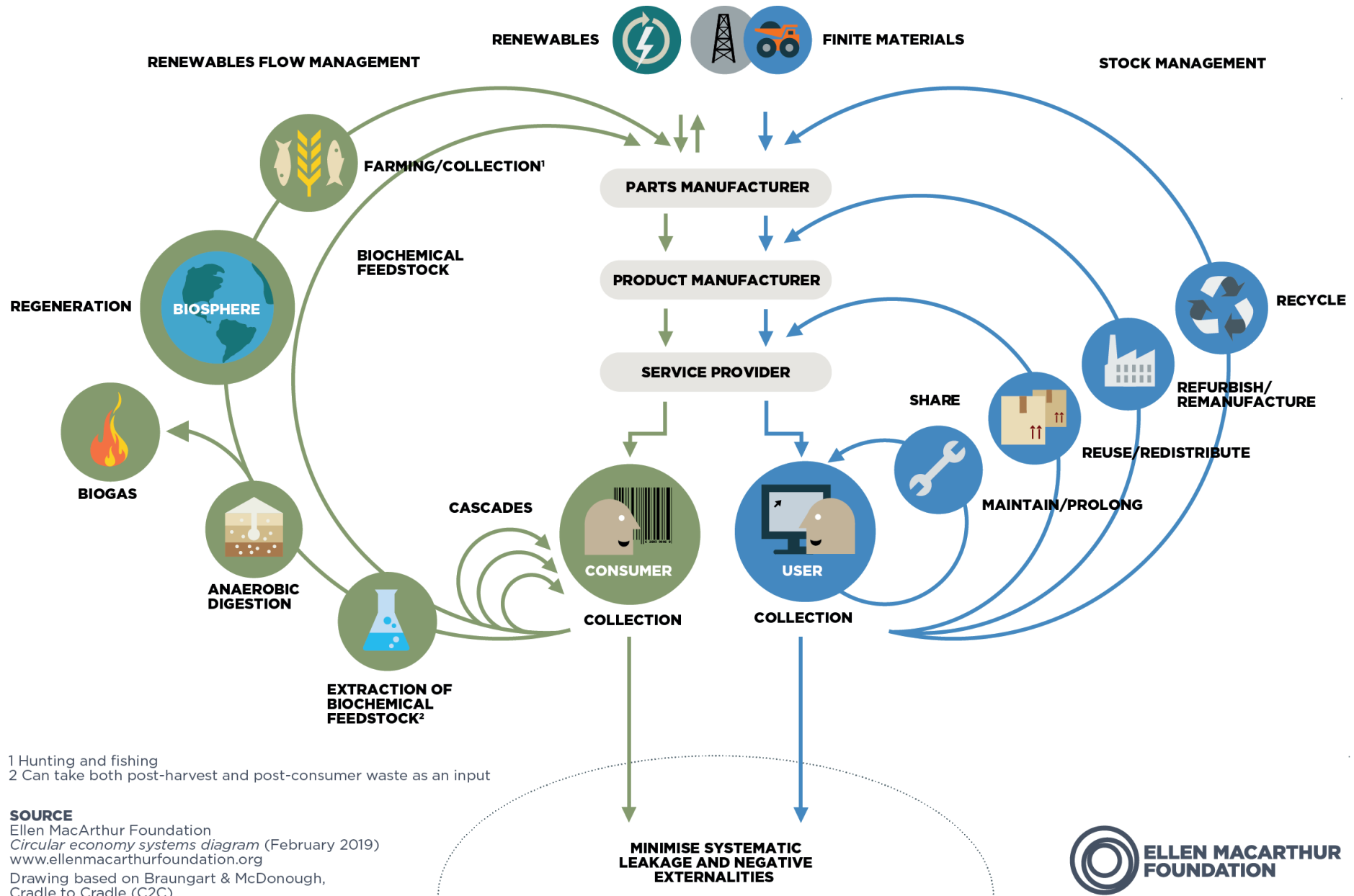





URBAN MINING

URBAN MINING

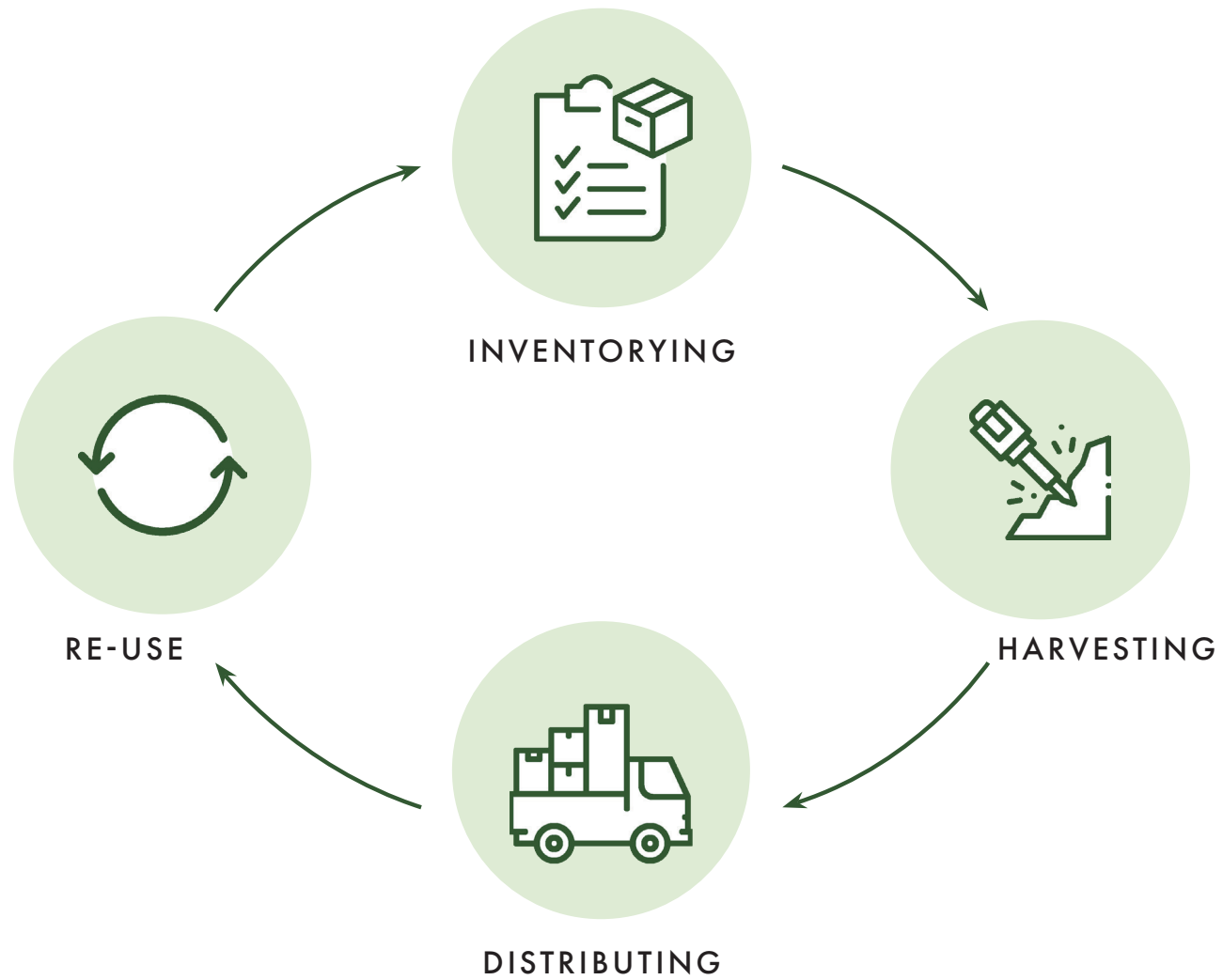

CONTENT

CONTENT

Background



Context



Research



Design



BOERHAAVEWIJK

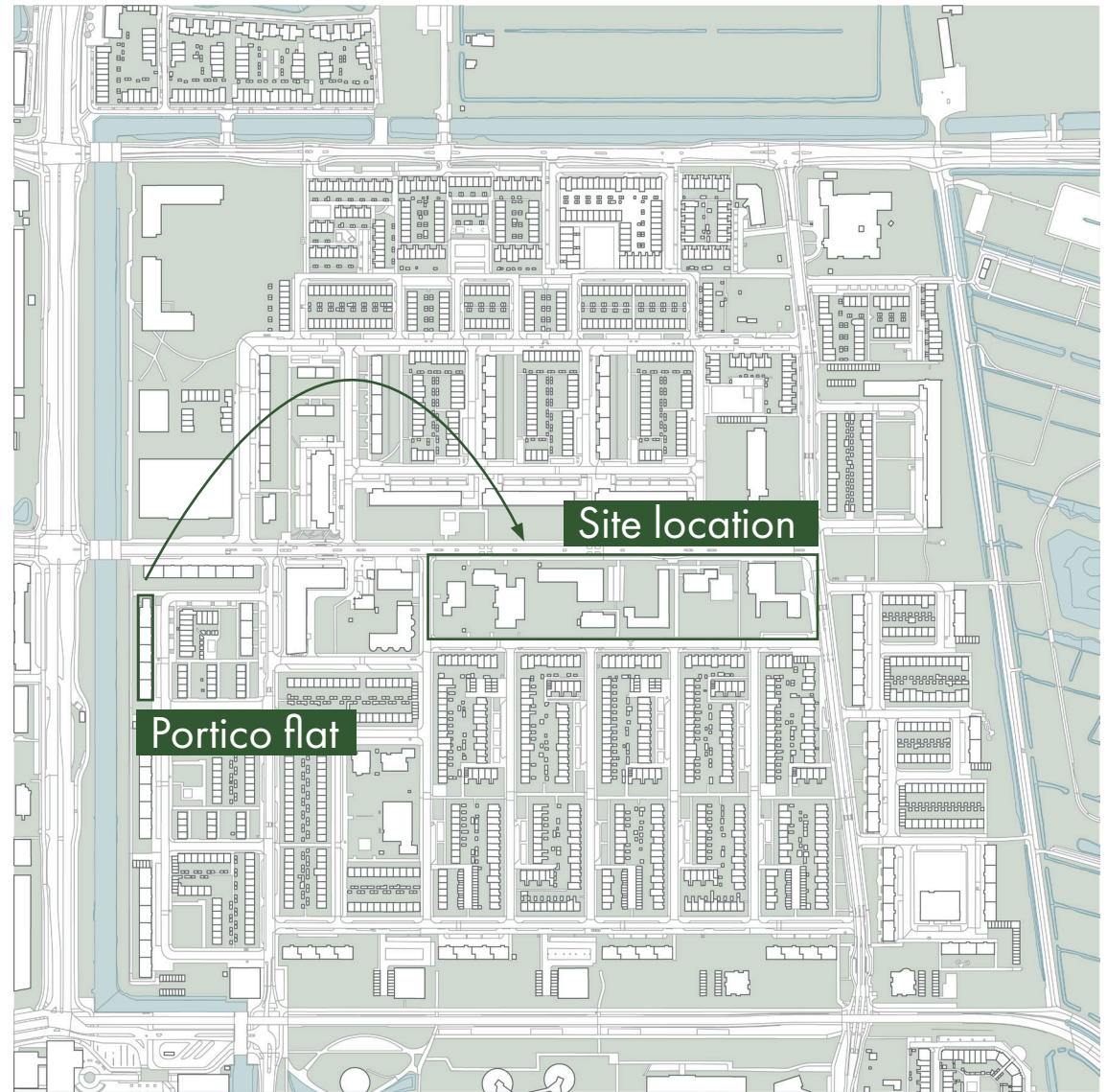
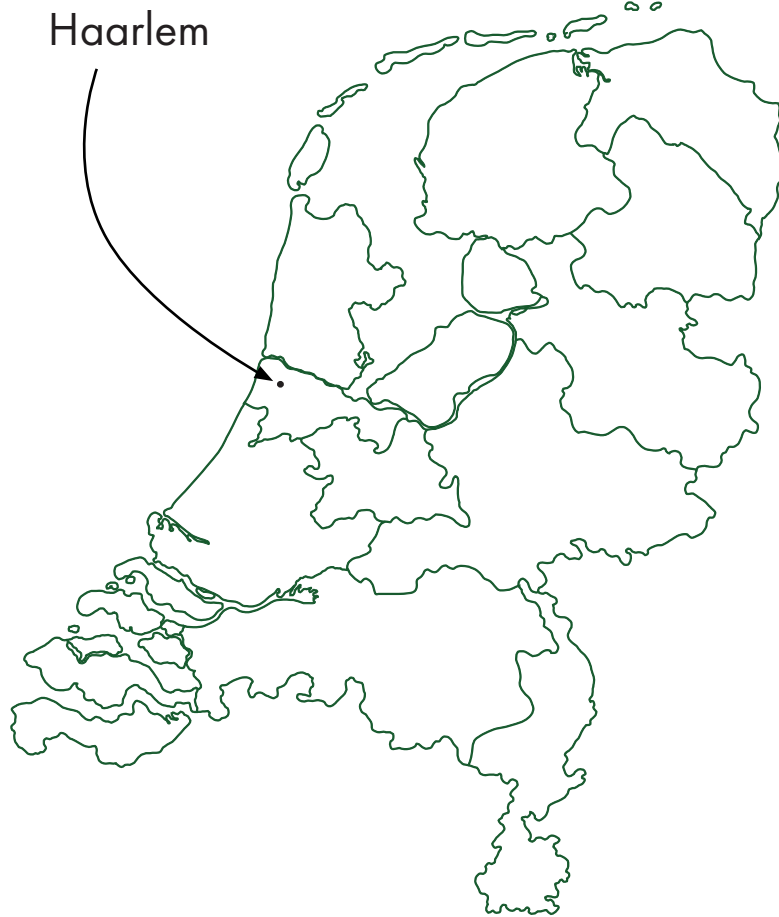

Boerhaavewijk
1:5000

POST-WAR NEIGHBOURHOOD



BOERHAAVEWIJK

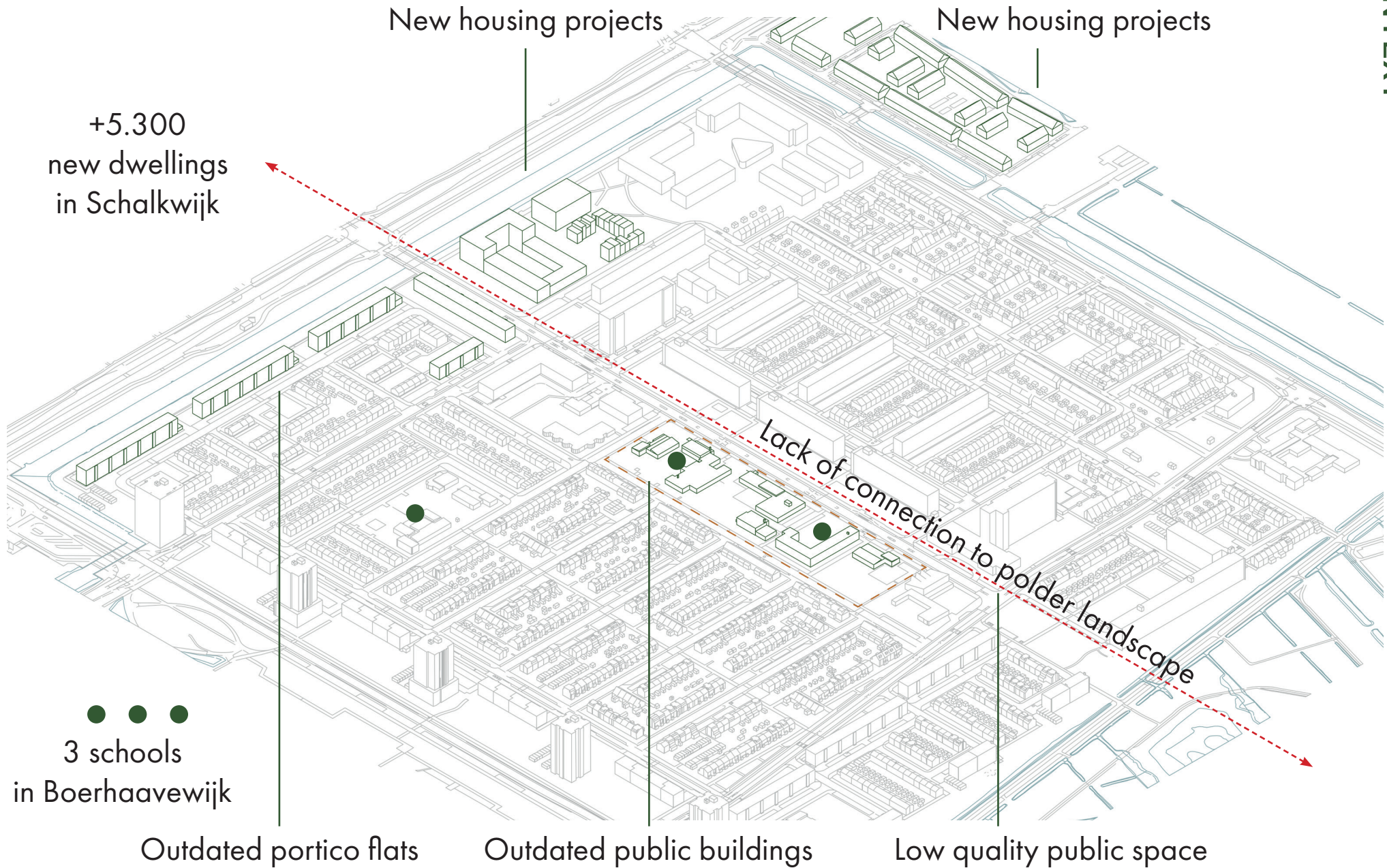

CENTRE BOERHAAVEWIJK

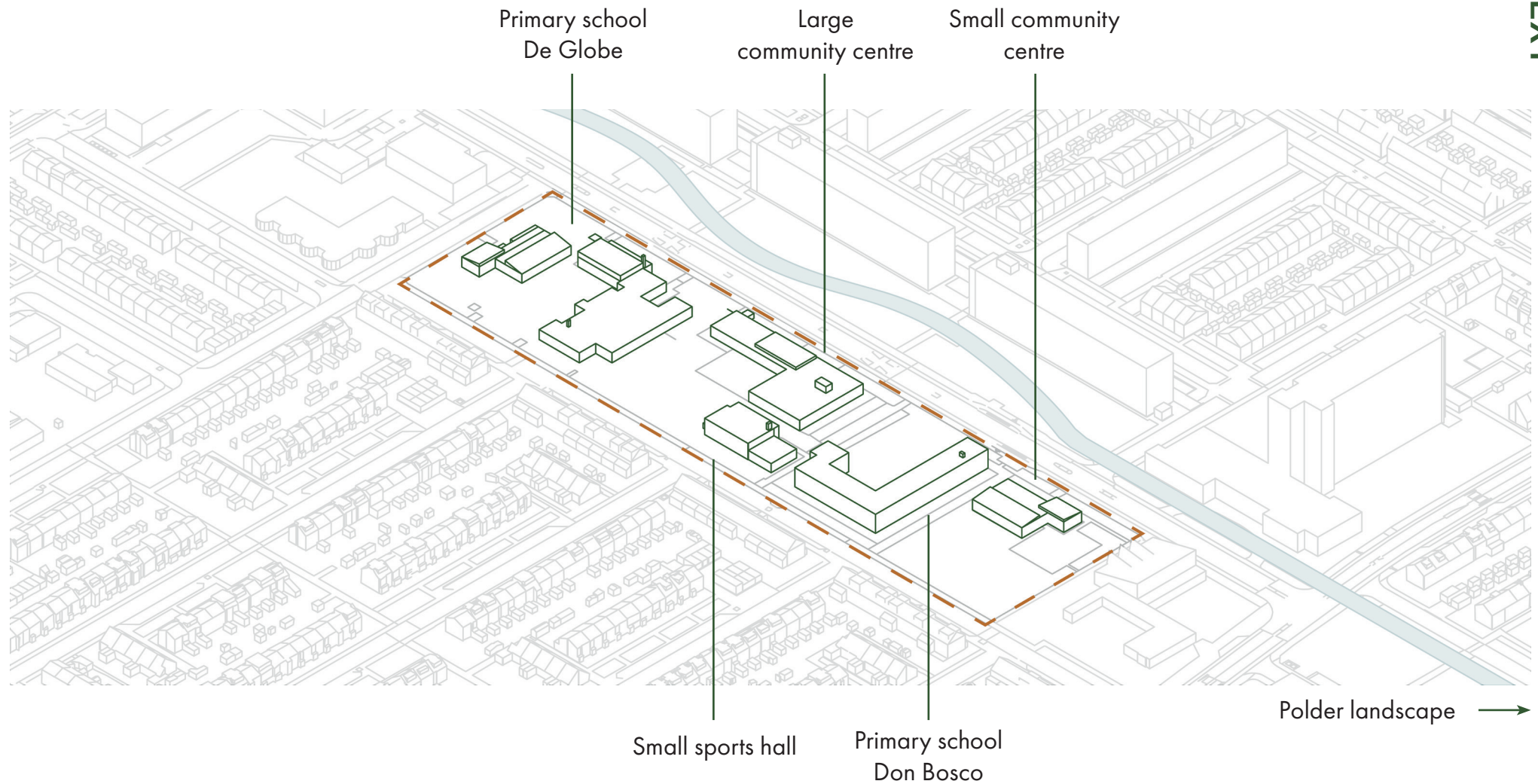

COMMUNITY CENTRE

CONTEXT



PORTICO FLAT



Outdated portico flats

LINEAR PROCESS

CONTEXT

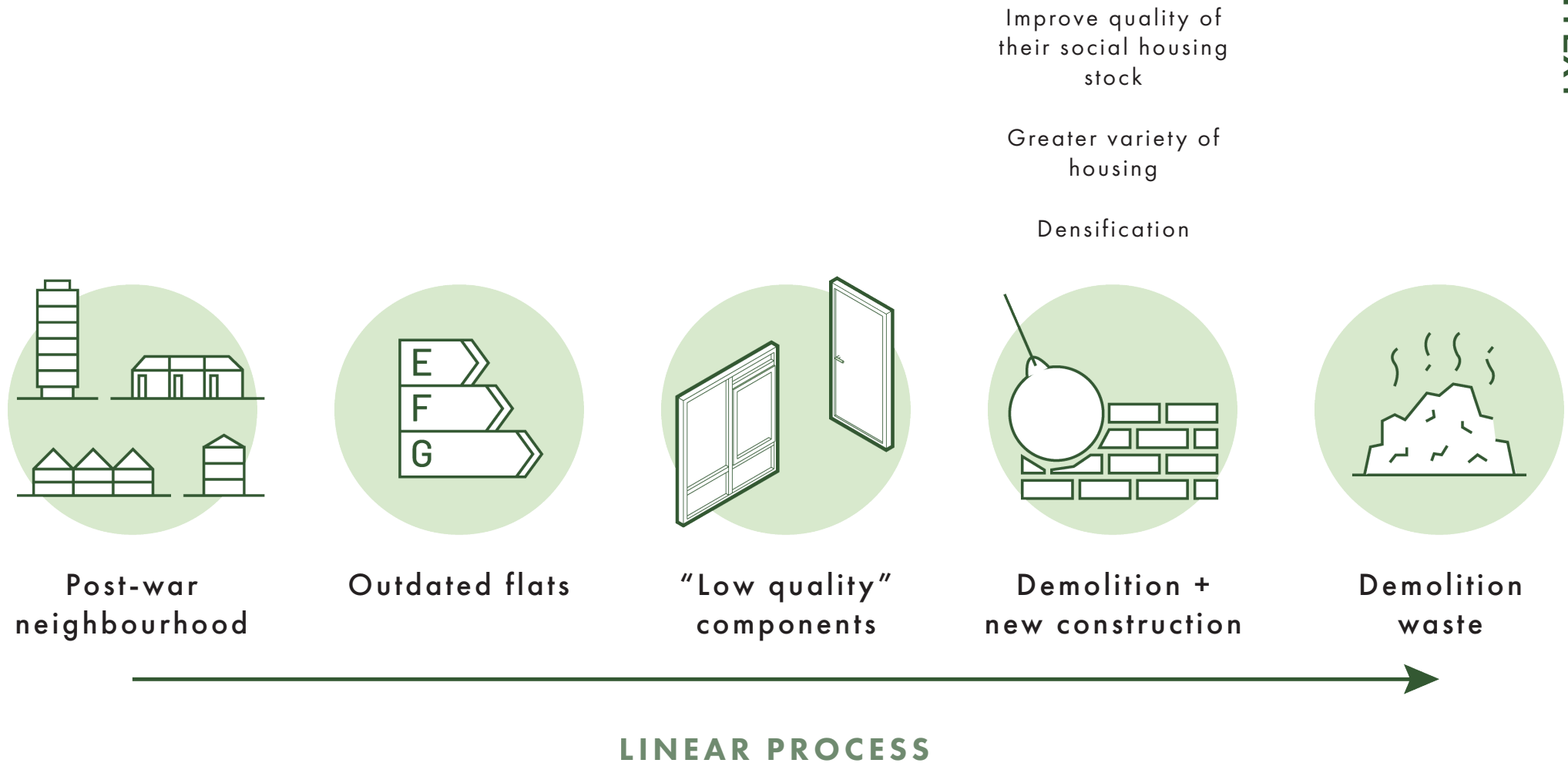

CONTENT

CONTENT

Background



Context



Research



Design



WHY VALUE ANALYSIS?



Post-war
neighbourhood

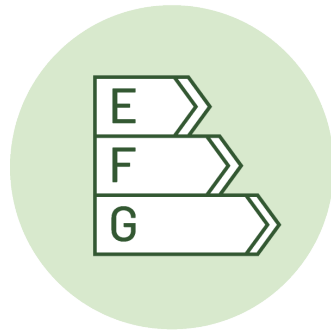

Outdated flats

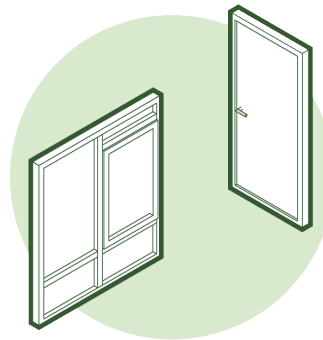

"Low quality"
components

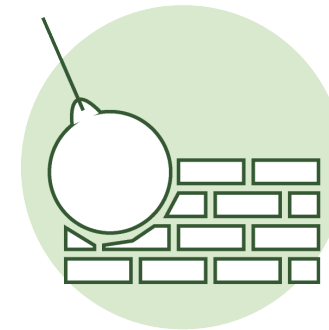

Demolition +
new construction



Demolition
waste



LINEAR PROCESS



**“Low quality”
components**

The objective of this paper is to define all factors that influence the value of building components in order to increase their reuse rate.

URBAN MINING ON A NEIGHBOURHOOD SCALE



One social housing corporation

Less transportation costs

Less CO2 emissions

Nearby storage location

Value stays in community: more awareness

Less design freedom: opportunity?

SYSTEEMBOUW = PREFABRICATED COMPONENTS

1965



2023

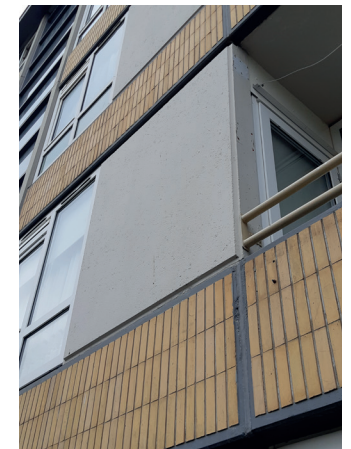

INVENTORY

Structural components

Exterior non-structural components (facade)

Interior non-structural components

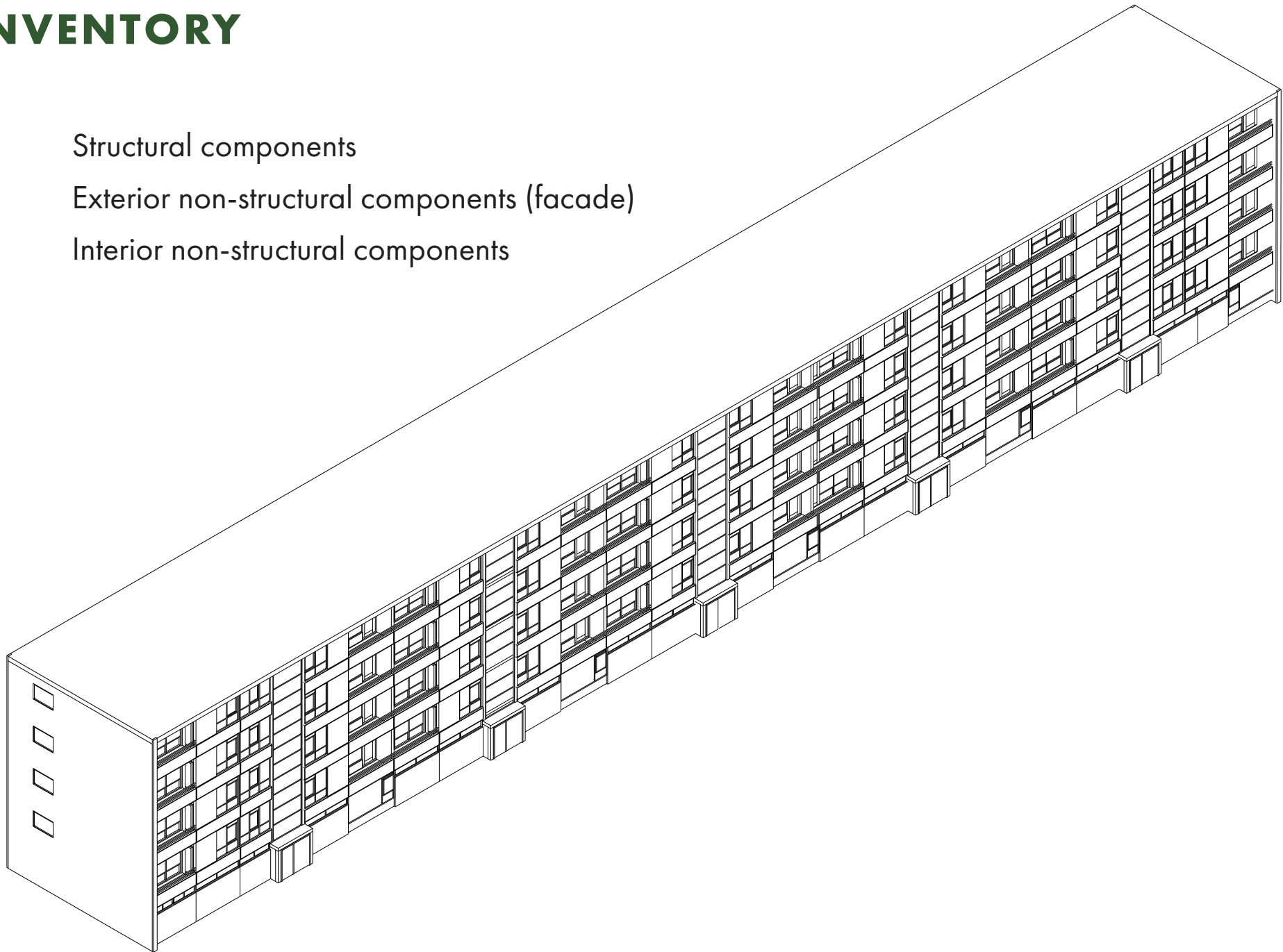

STRUCTURAL COMPONENTS

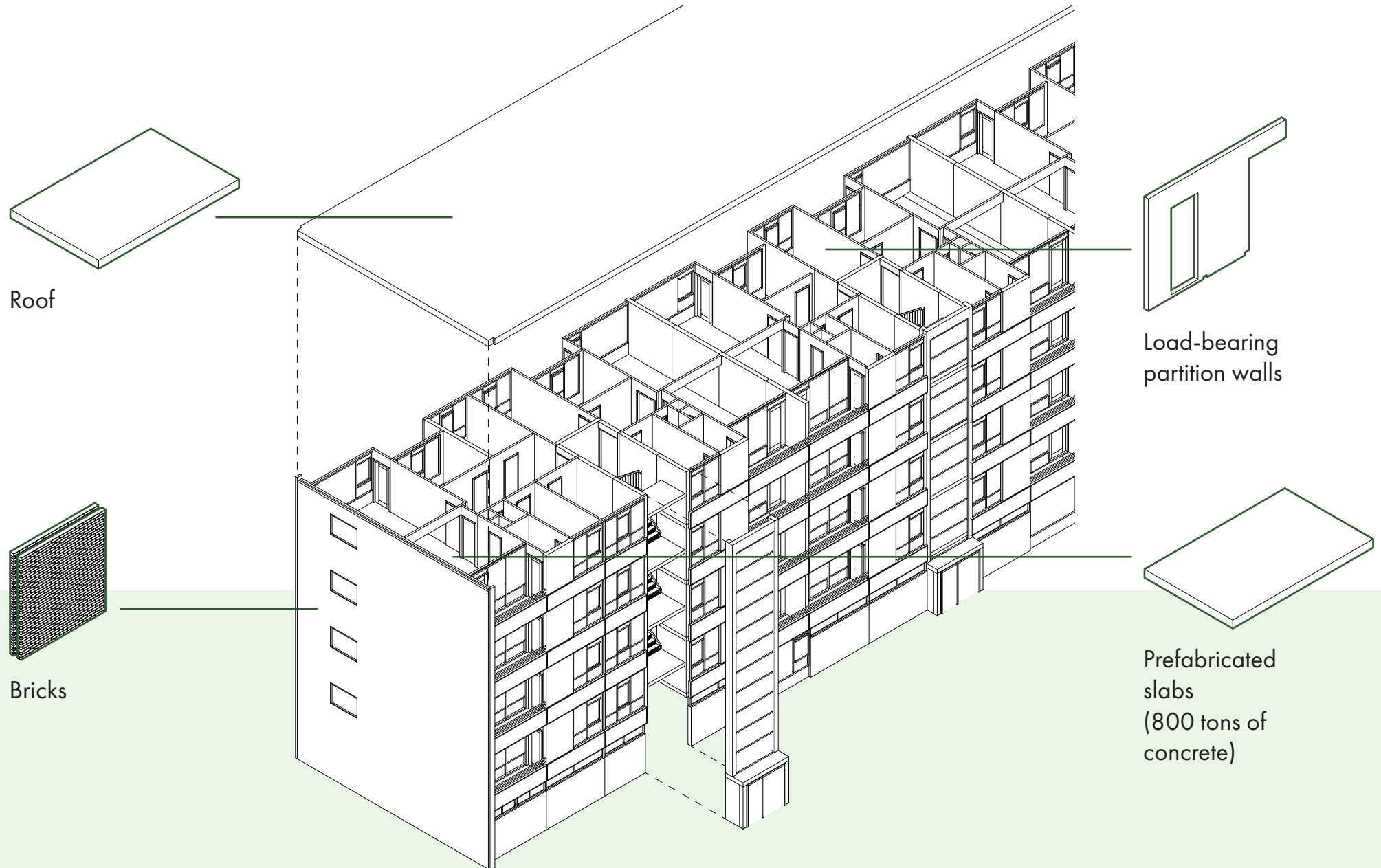

EXTERIOR NON-STRUCTURAL COMPONENTS

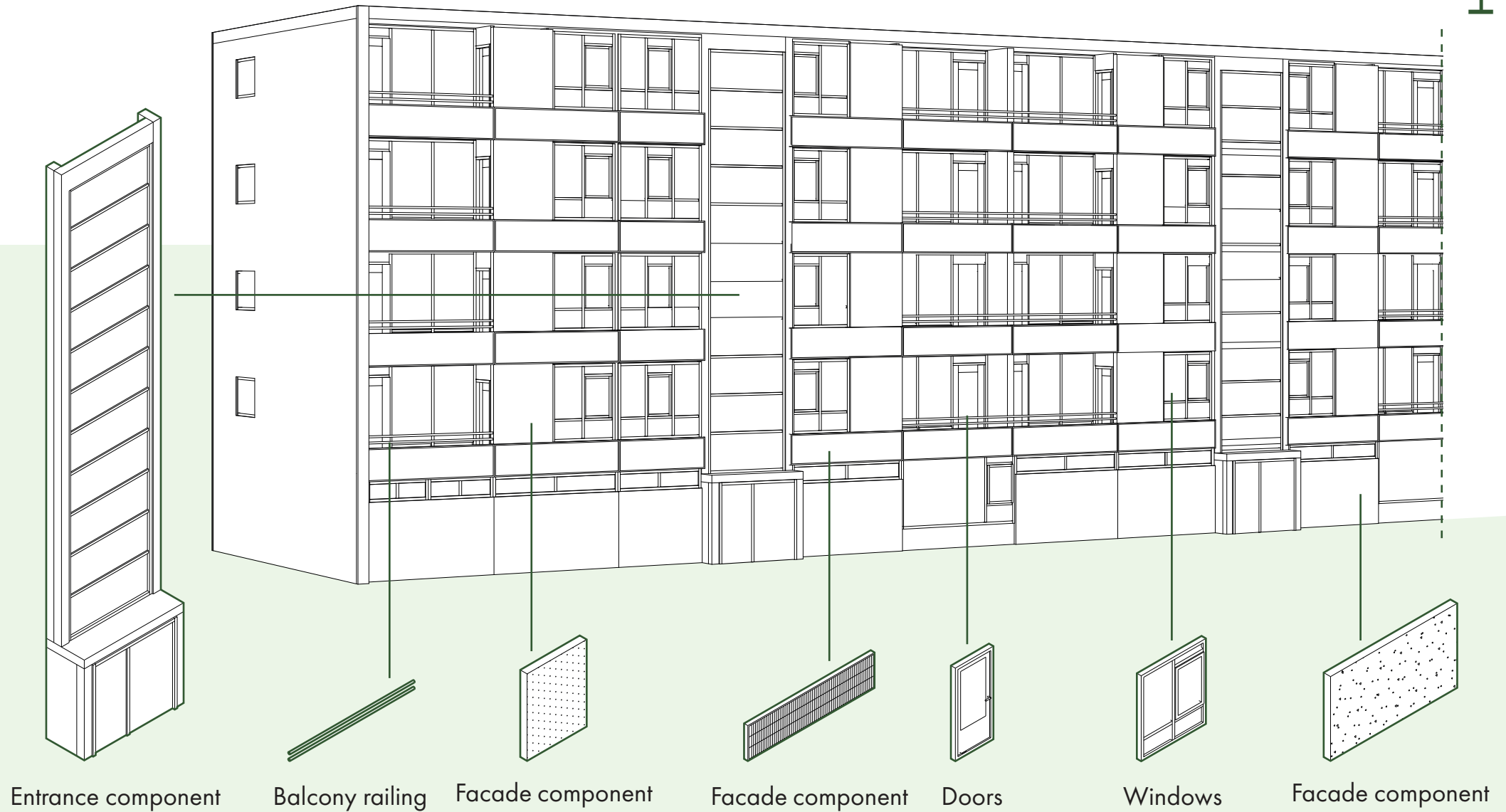

INTERIOR NON-STRUCTURAL COMPONENTS

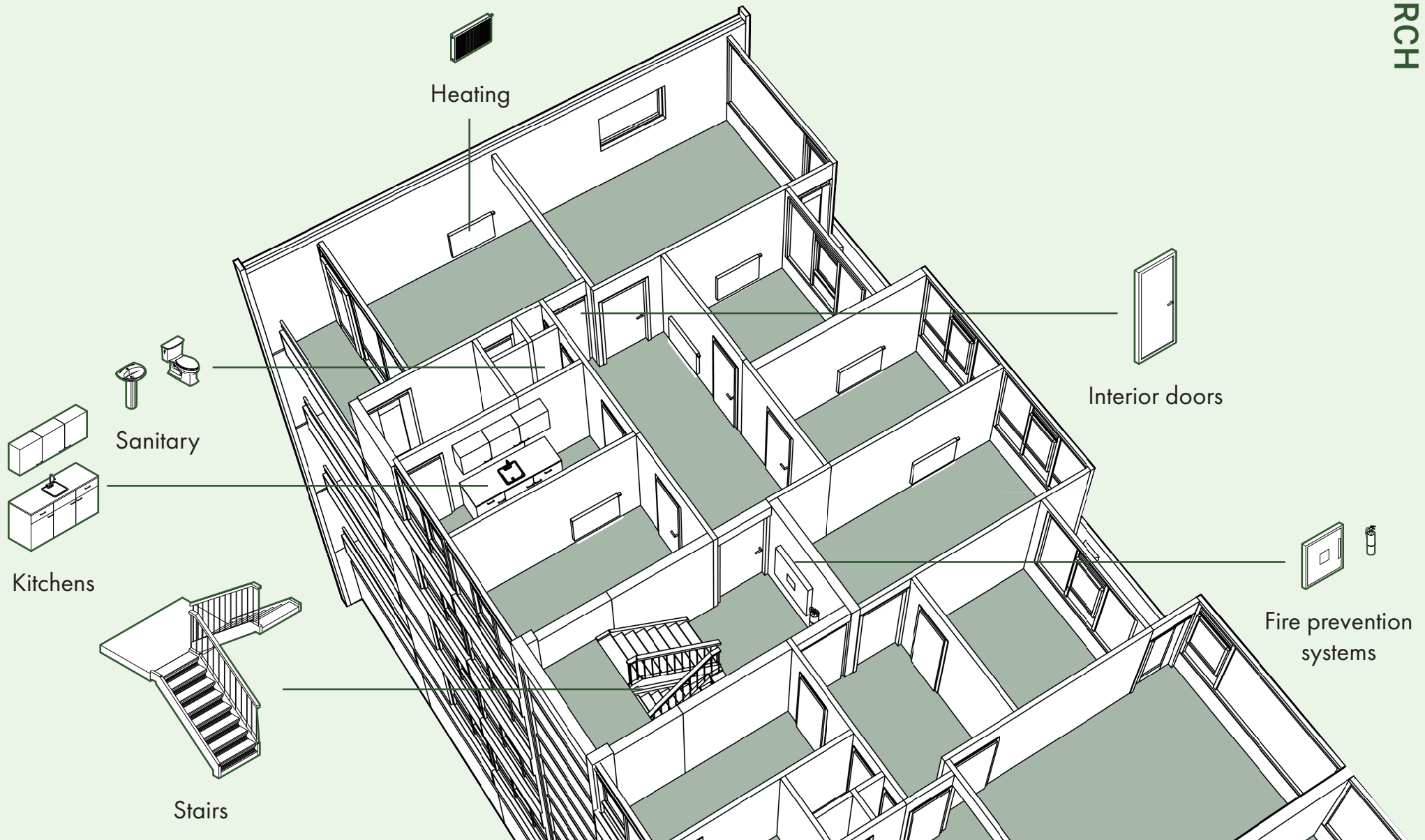

FACTORS THAT INFLUENCE VALUE



Environmental



Technical



Economic

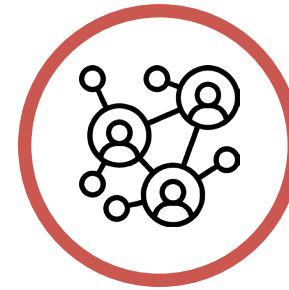

Social



Organisational

CONCLUSION FACTORS THAT INFLUENCE VALUE



Environmental

Gain importance based on the client and regulations



Technical

Important for 1:1 reuse



Economic

More than half is related to economic domain: significant role

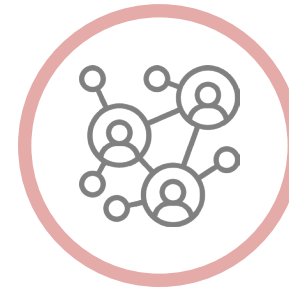

Social

Great influence, but very variable



Organisational

CONCLUSION VALUE COMPONENTS

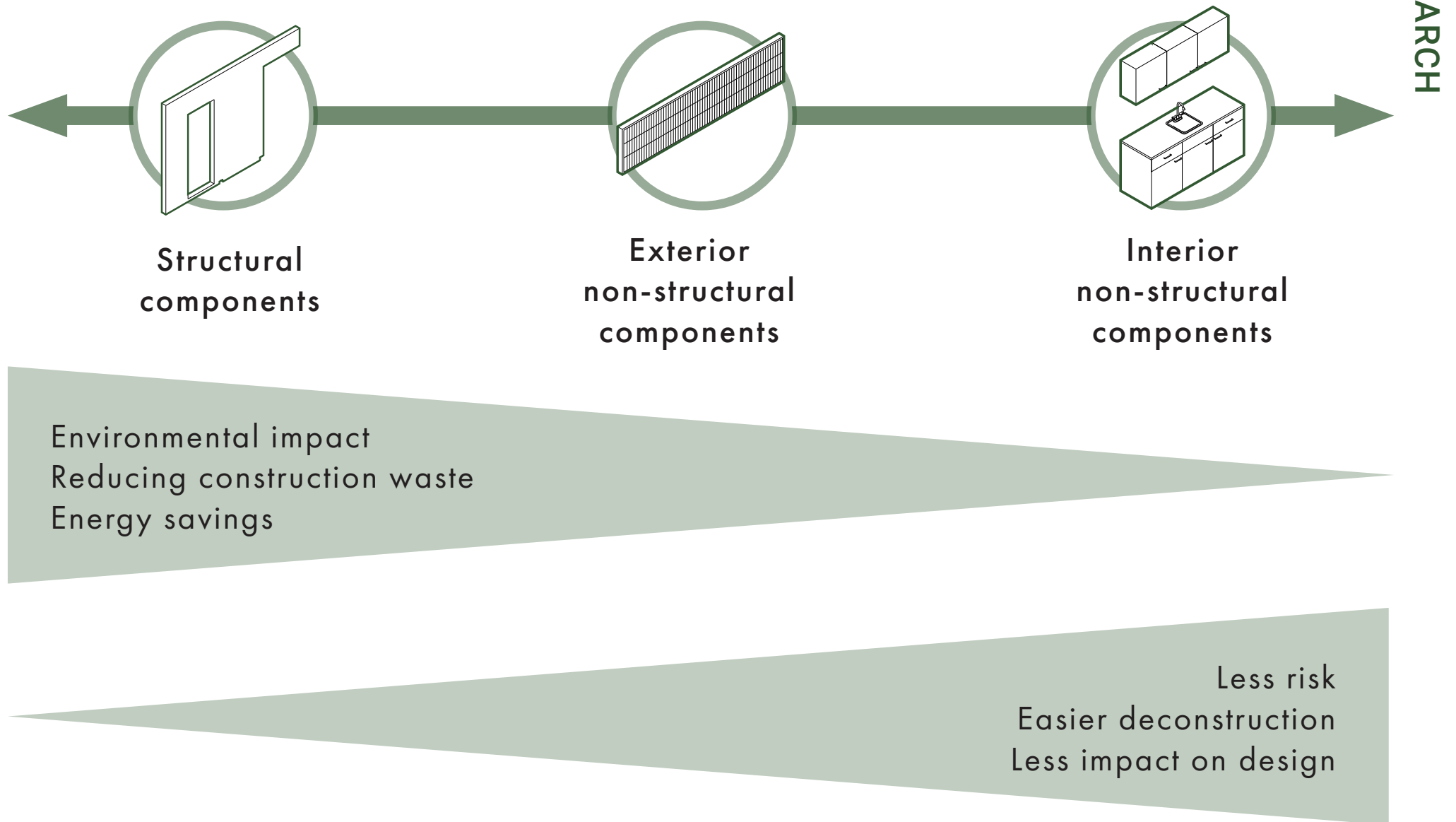

CONTENT

CONTENT

Background



Context



Research



Design



DESIGN PRINCIPLES



Reuse
integrated from
the start of the
design



Urban mining
in the
neighbourhood

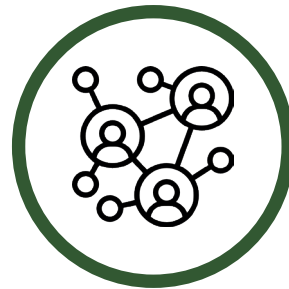

Good
coordination

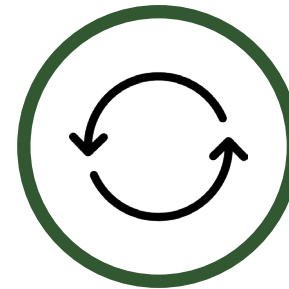

1:1 reuse

+

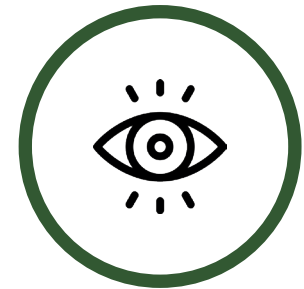

Visible reuse



Bio-based

URBAN MINING IN BOERHAAVEWIJK

1 Creating storage space

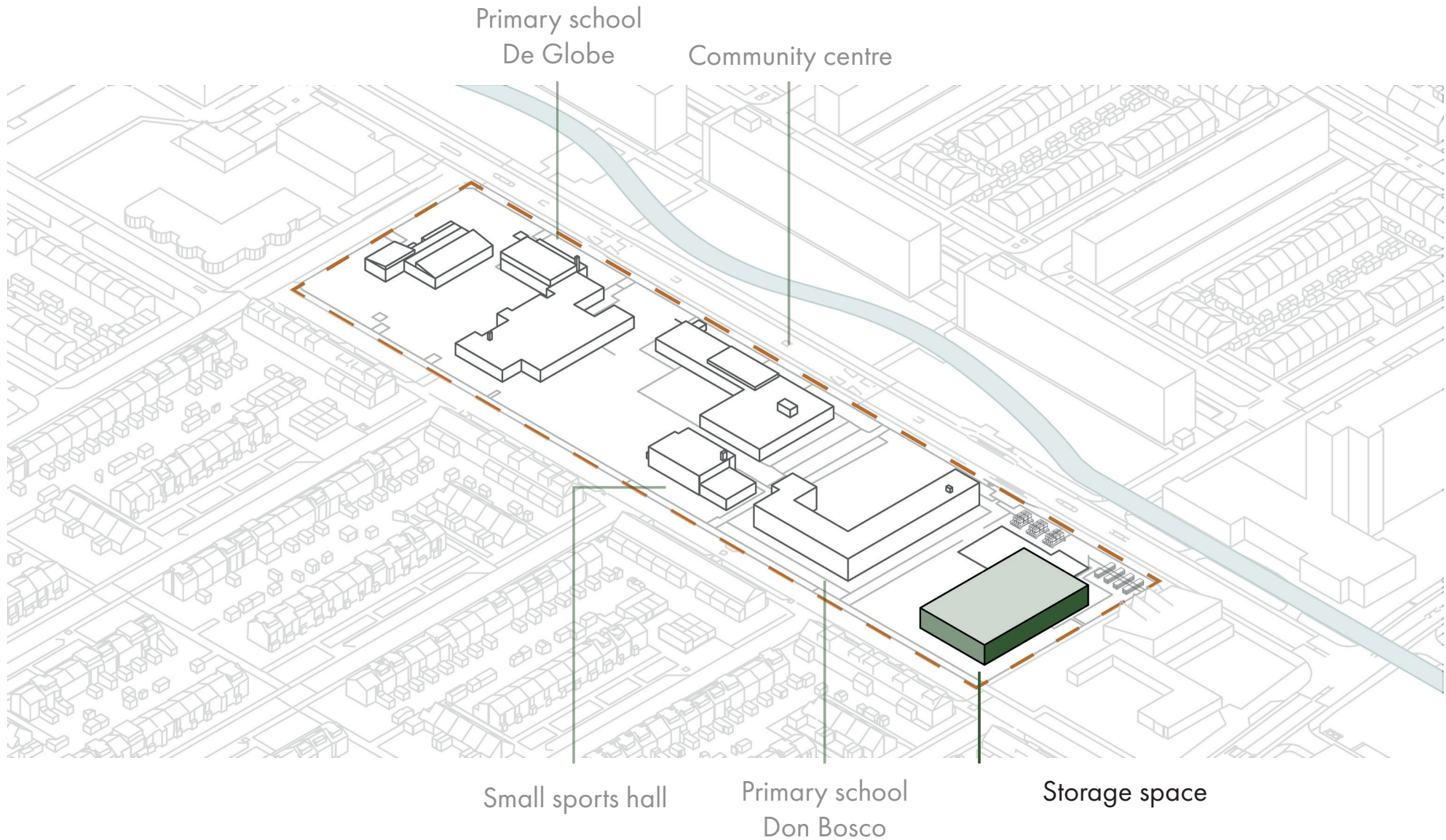

URBAN MINING IN BOERHAAVEWIJK

2 Deconstruction

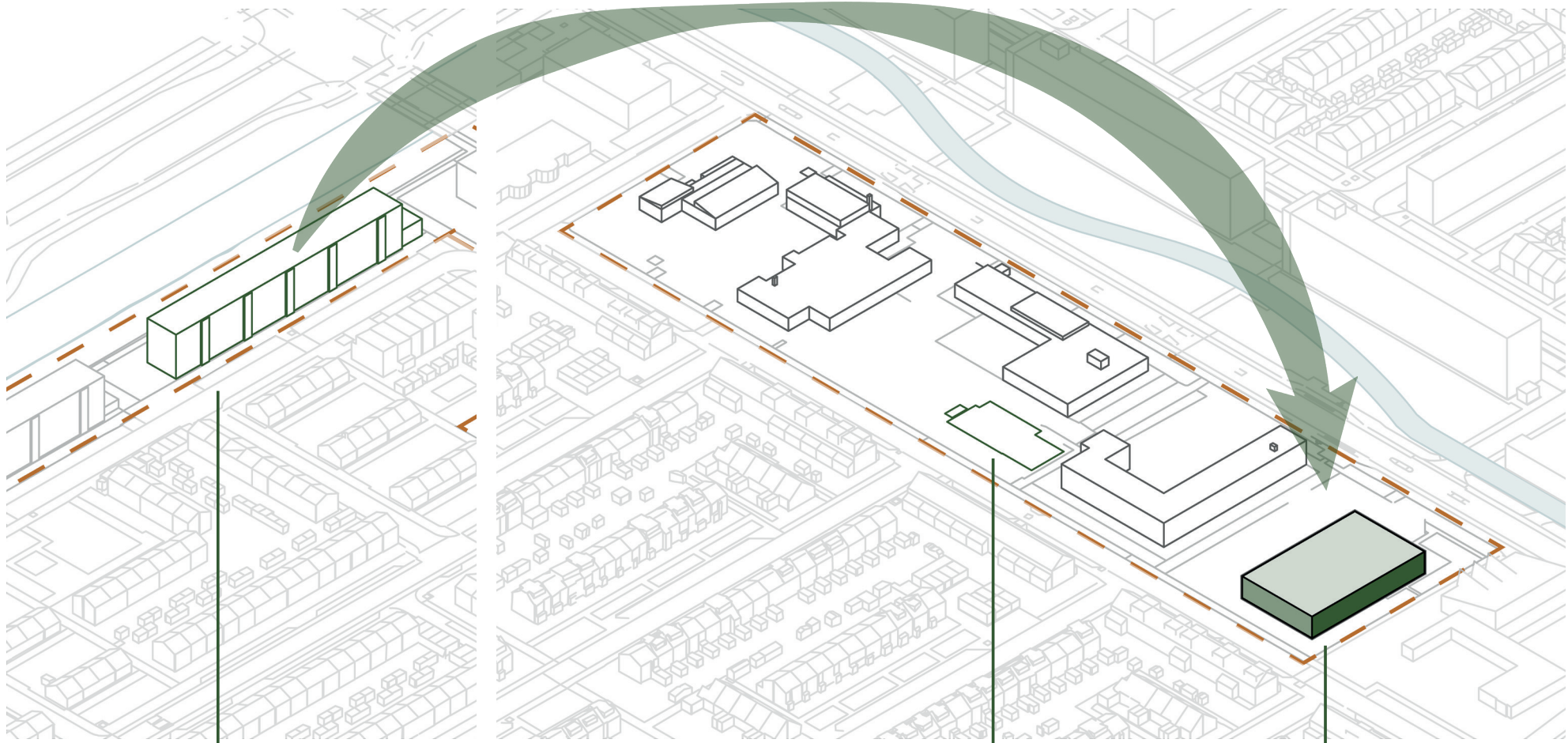

Deconstruction of portico
flat

Deconstruction/demolition of
small sports hall

Storage space

URBAN MINING IN BOERHAAVEWIJK

3 Construction new school

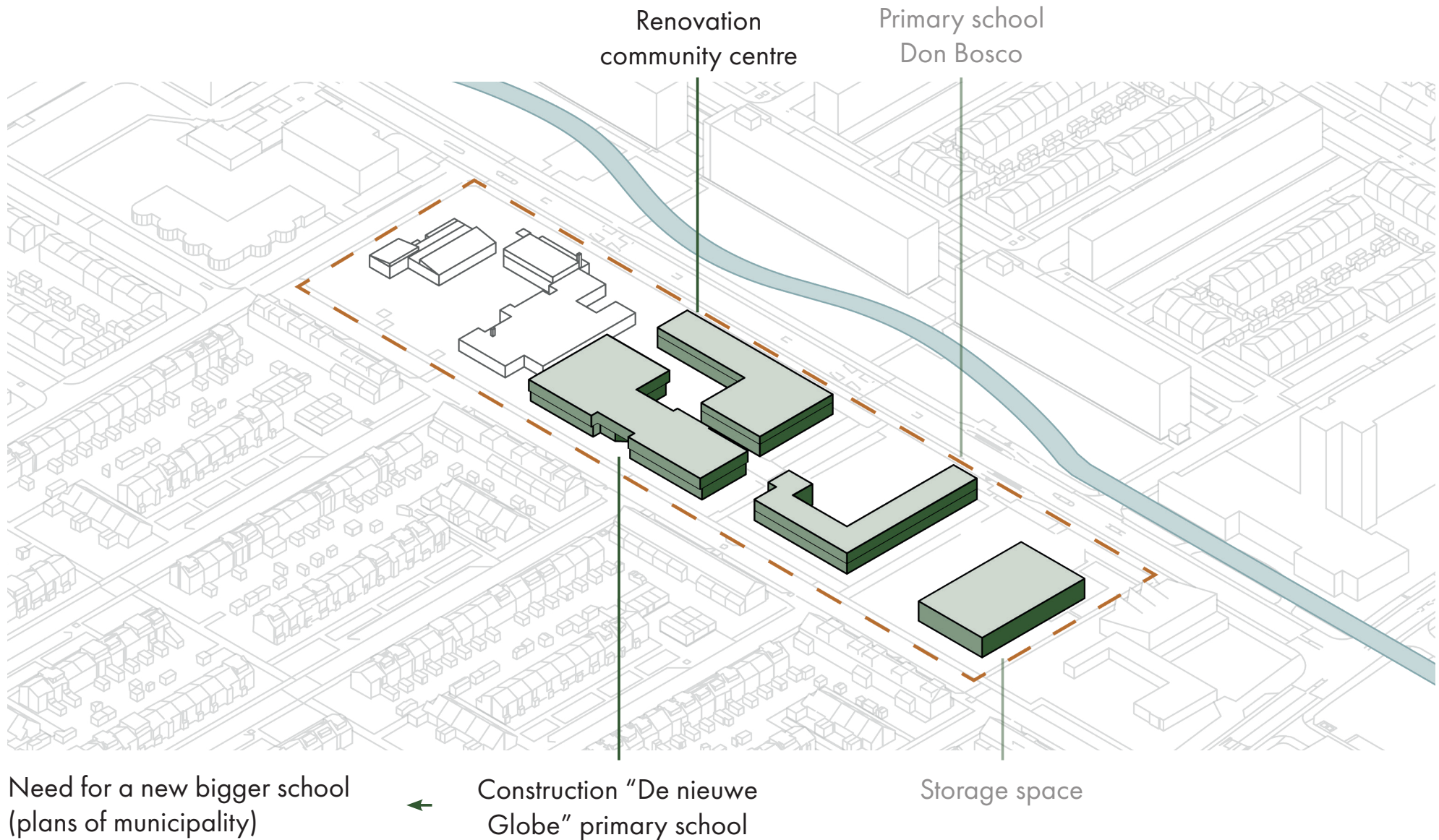

URBAN MINING IN BOERHAAVEWIJK

4 Creating space for the park

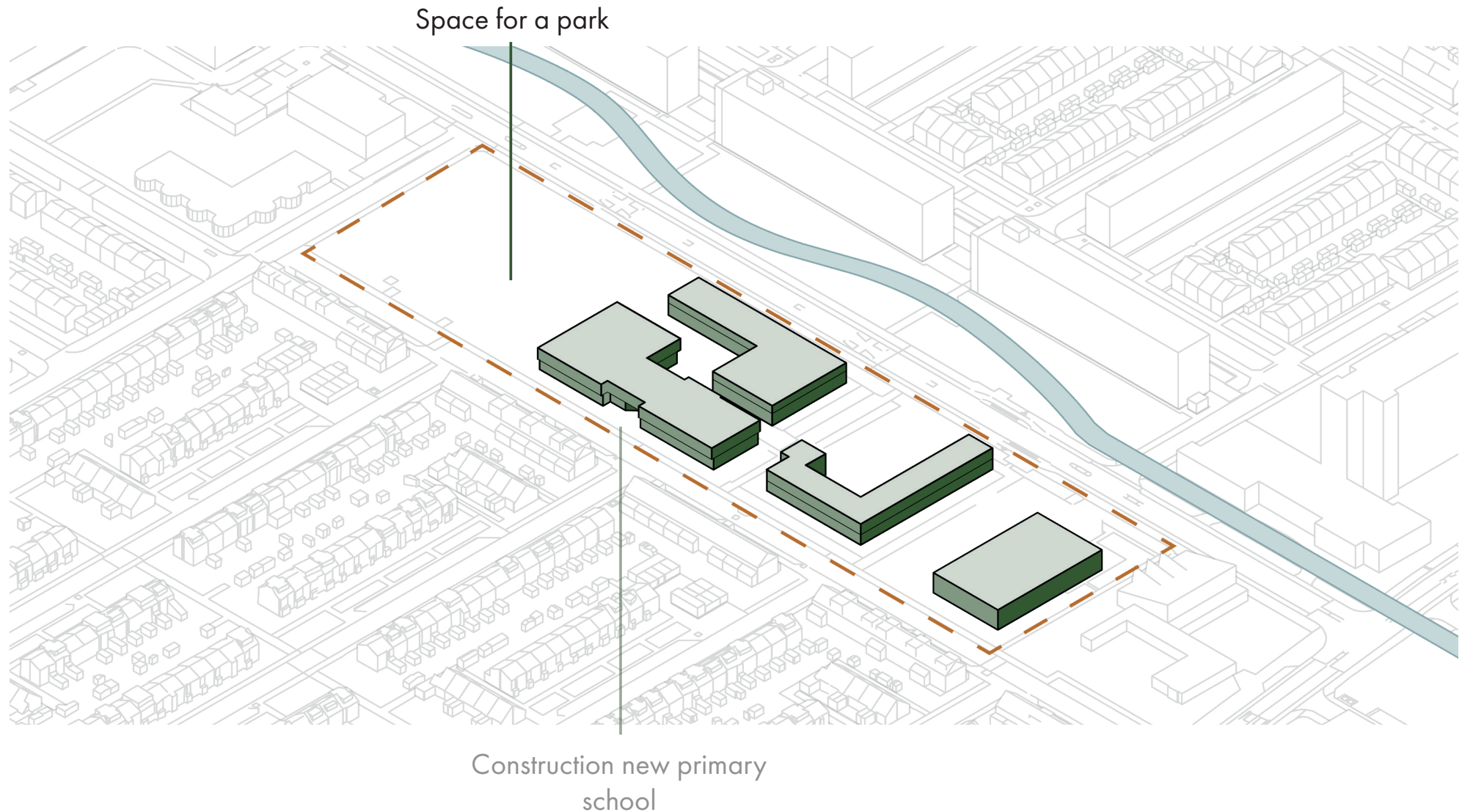

URBAN MINING IN BOERHAAVEWIJK

5 The park

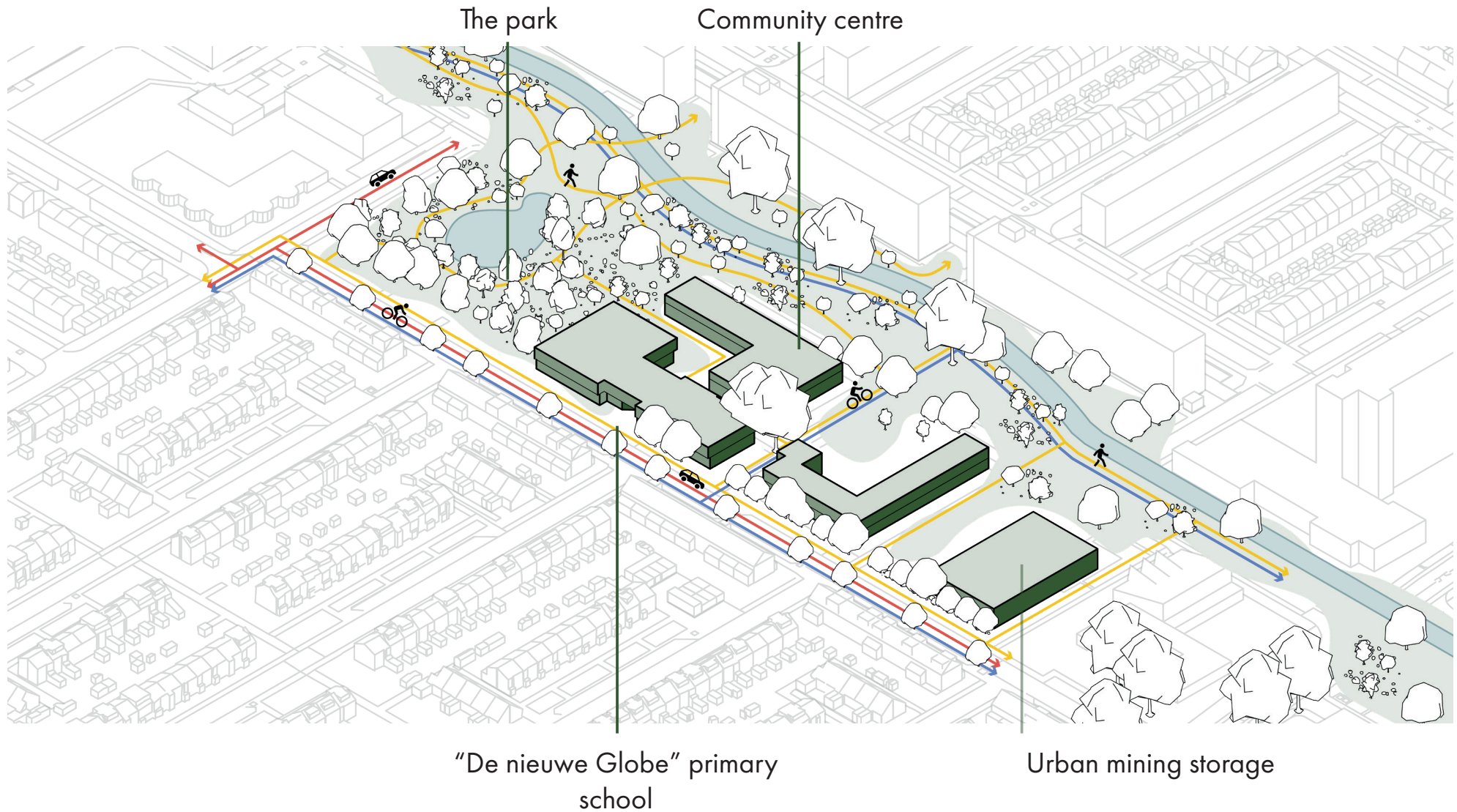

THE MODEL

DESIGN



PRIMARY SCHOOL: DE NIEUWE GLOBE

DESIGN



SITE PLAN

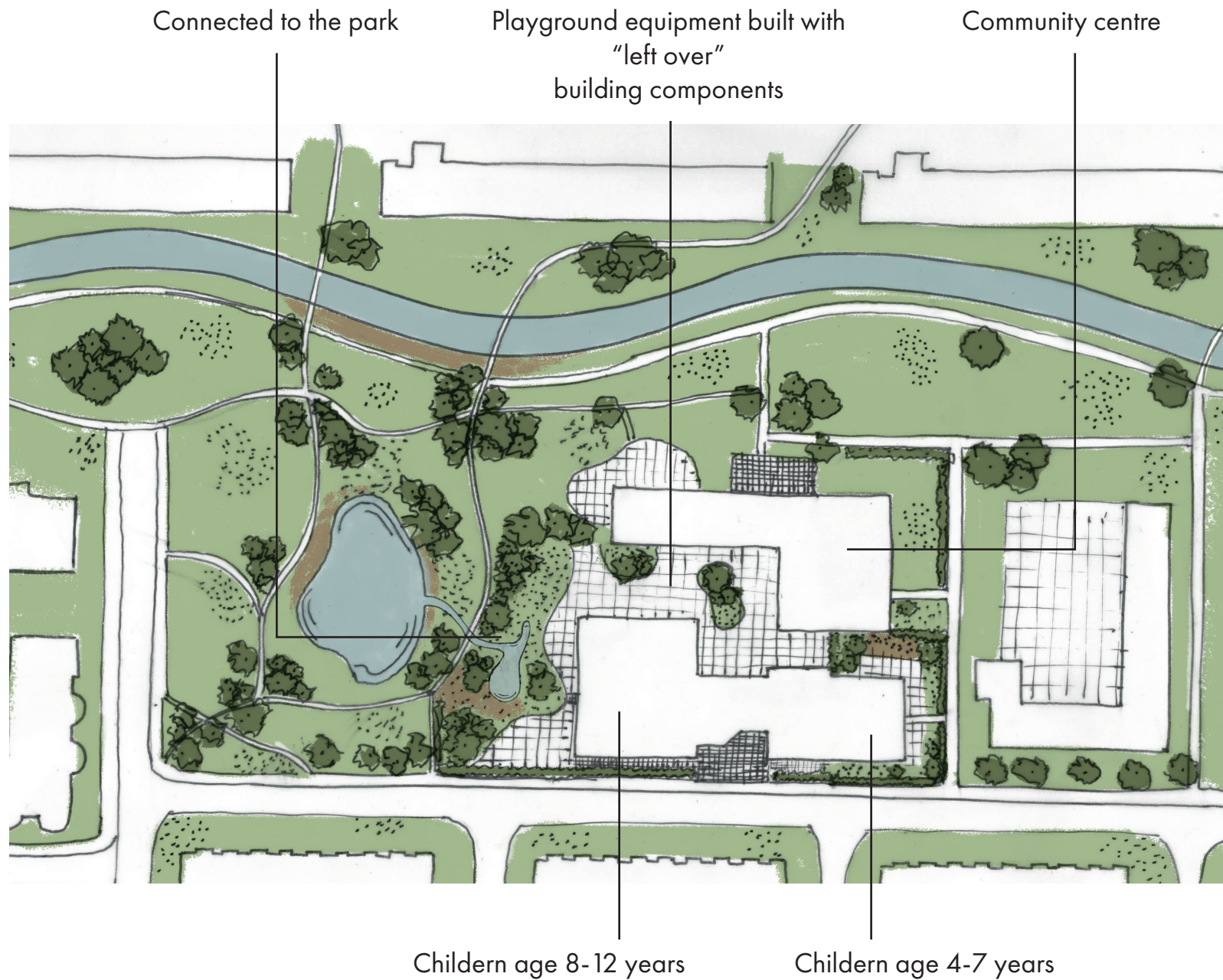

PLAYGROUND

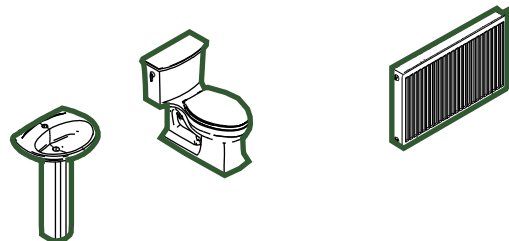
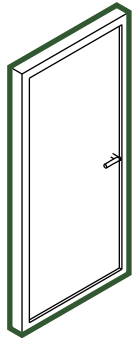

GROUND FLOOR

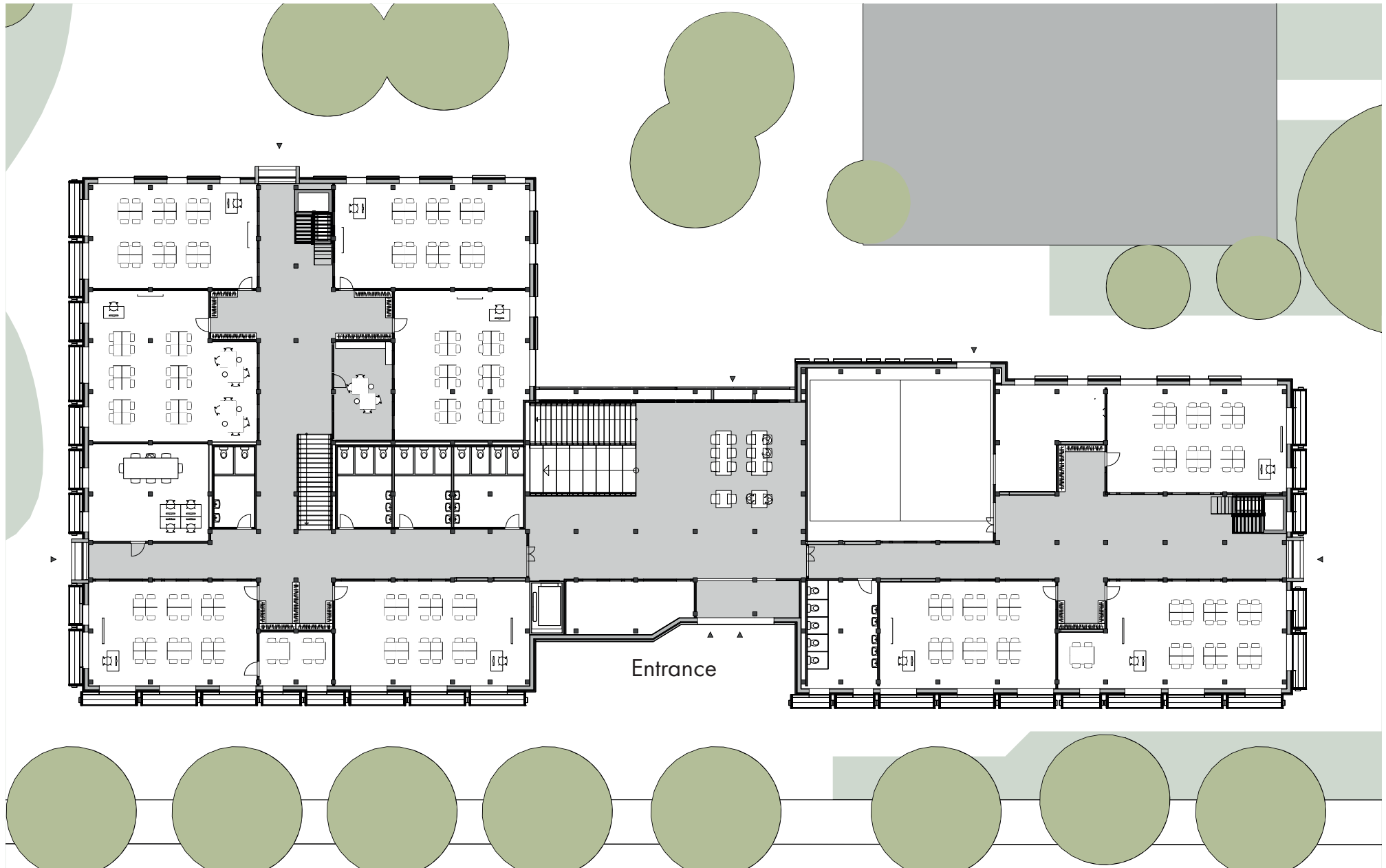

GROUND FLOOR

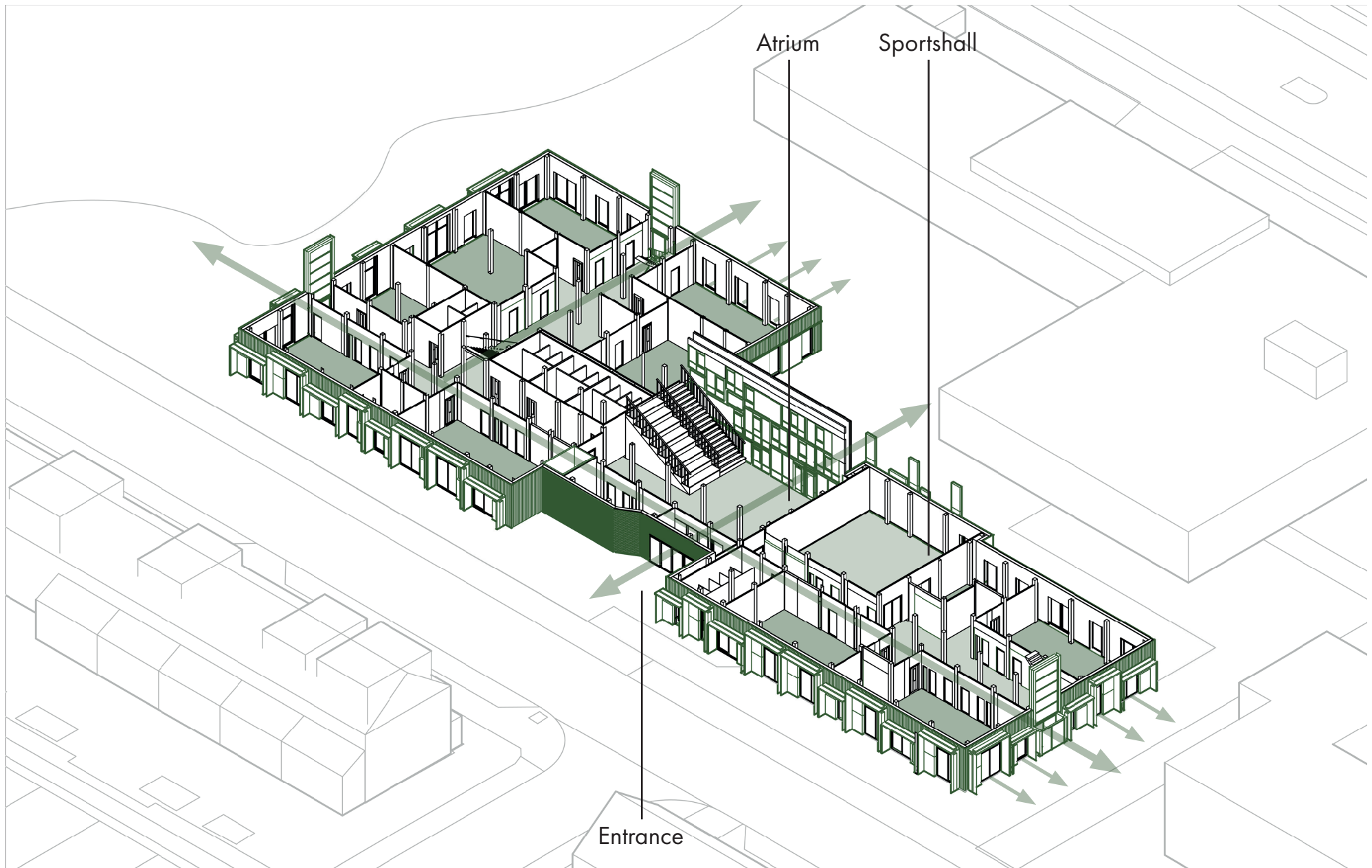

FIRST FLOOR

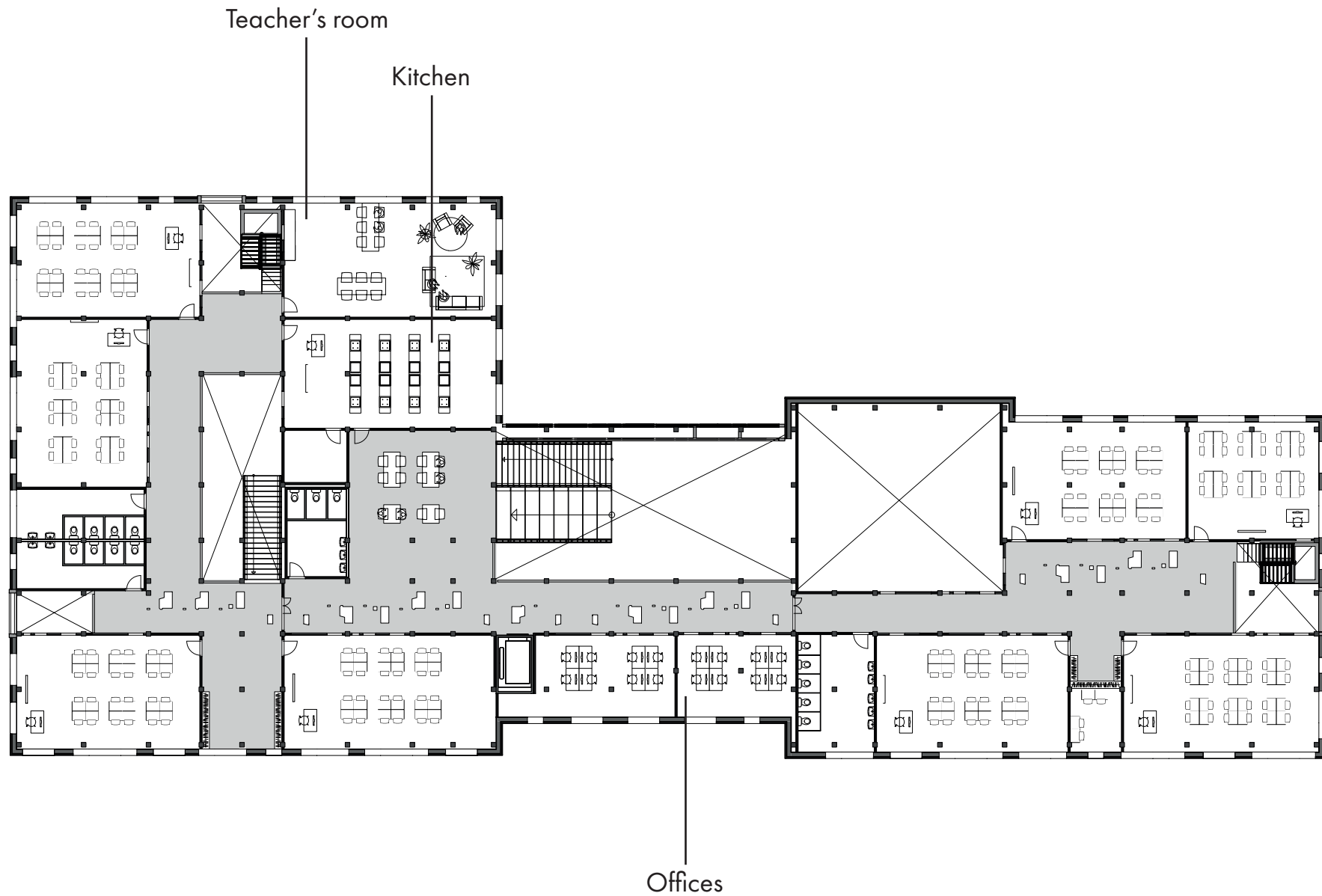

FIRST FLOOR

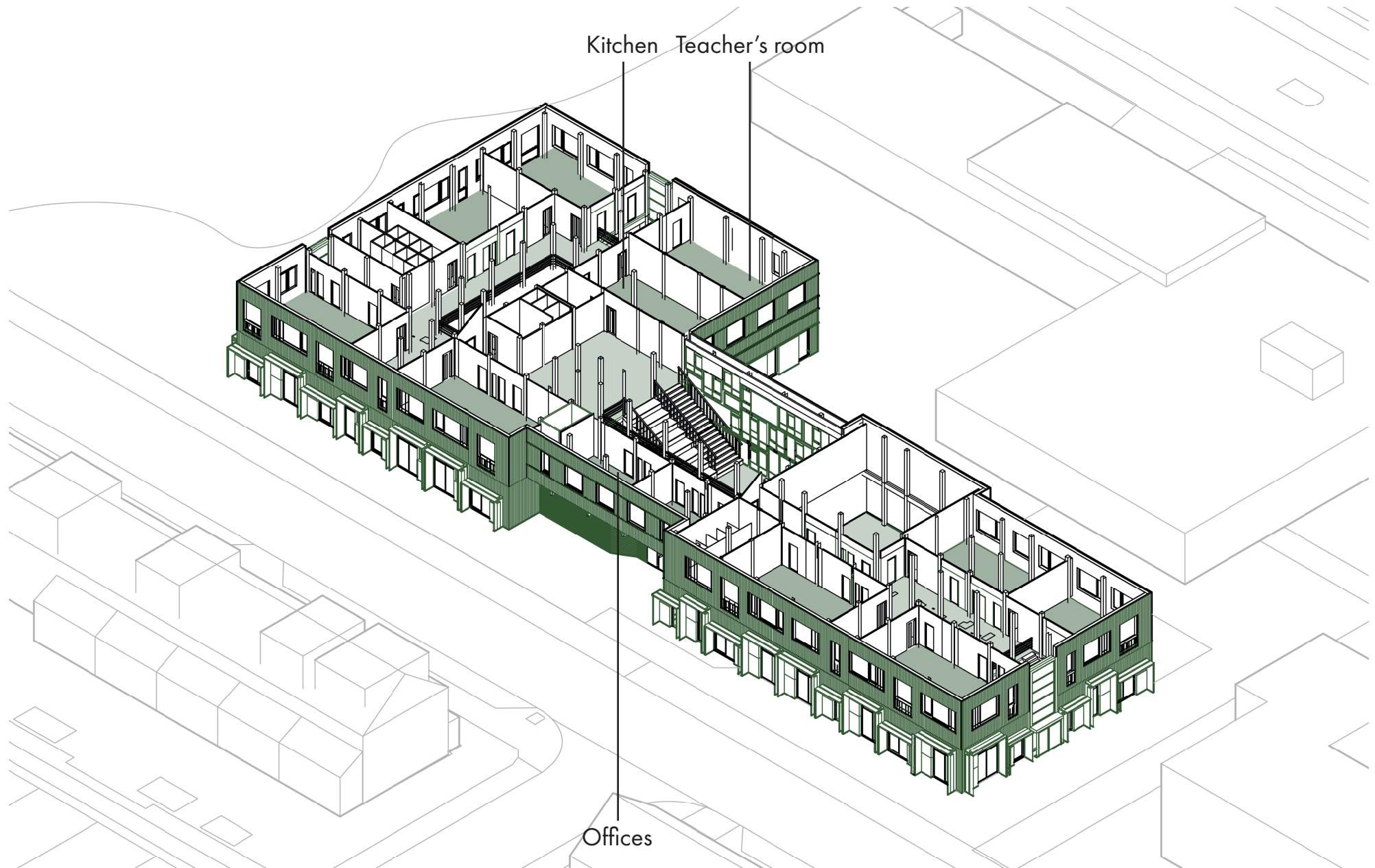

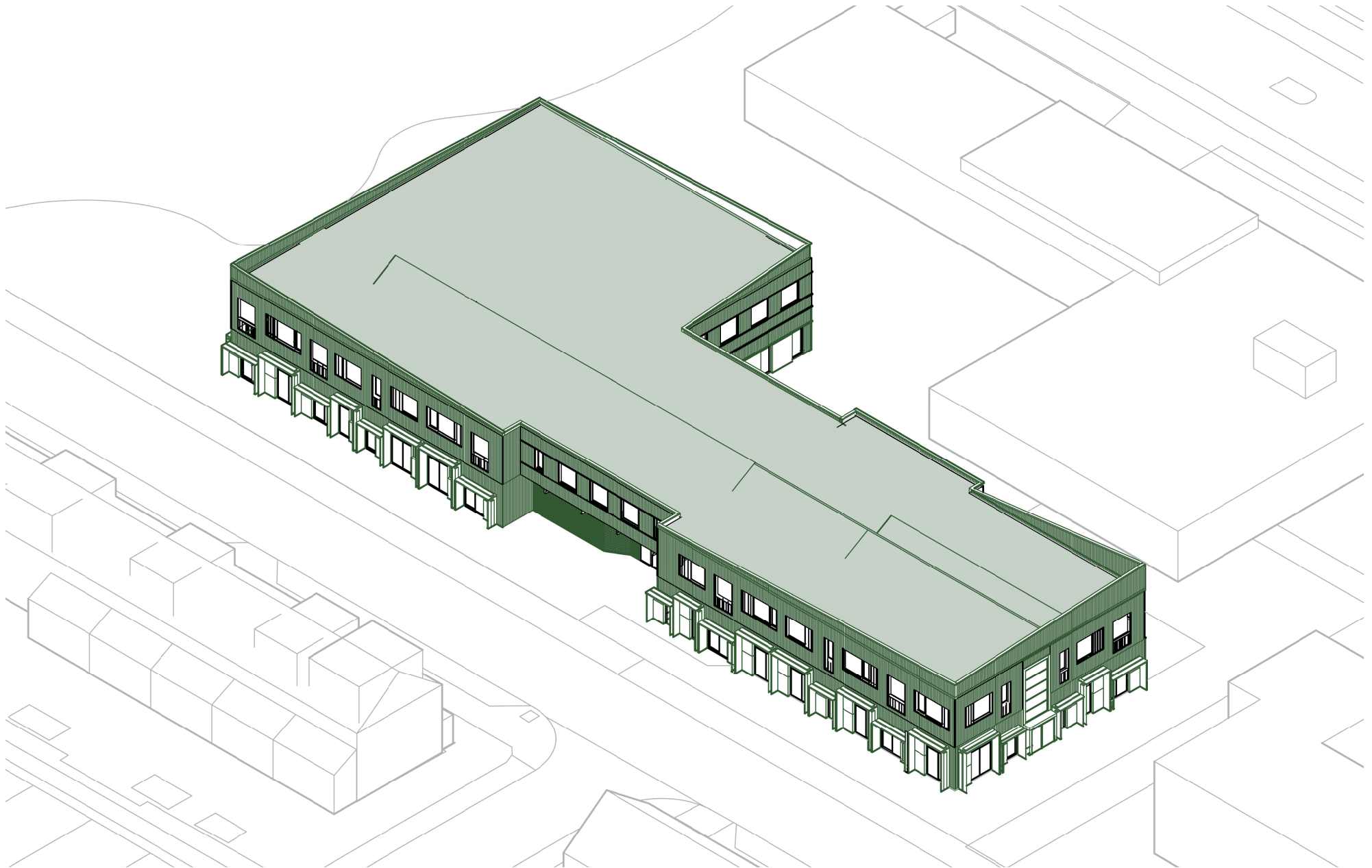

ROOF



CONCRETE FACADE COMPONENTS OF PORTICO FLAT

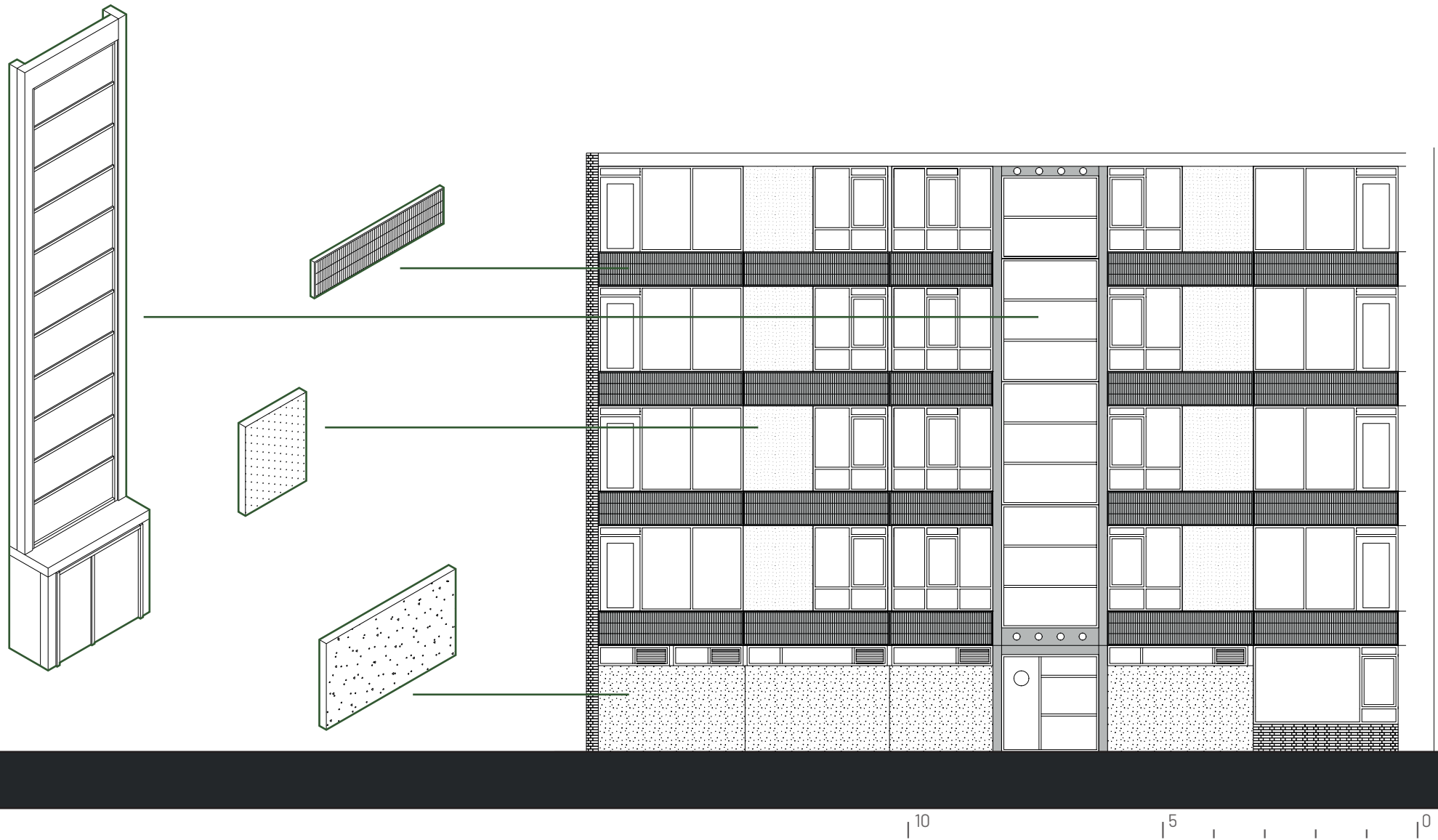

FACADE PRIMARY SCHOOL

DESIGN



FACADE PRIMARY SCHOOL

DESIGN



FACADE PRIMARY SCHOOL



NORTH FACADE

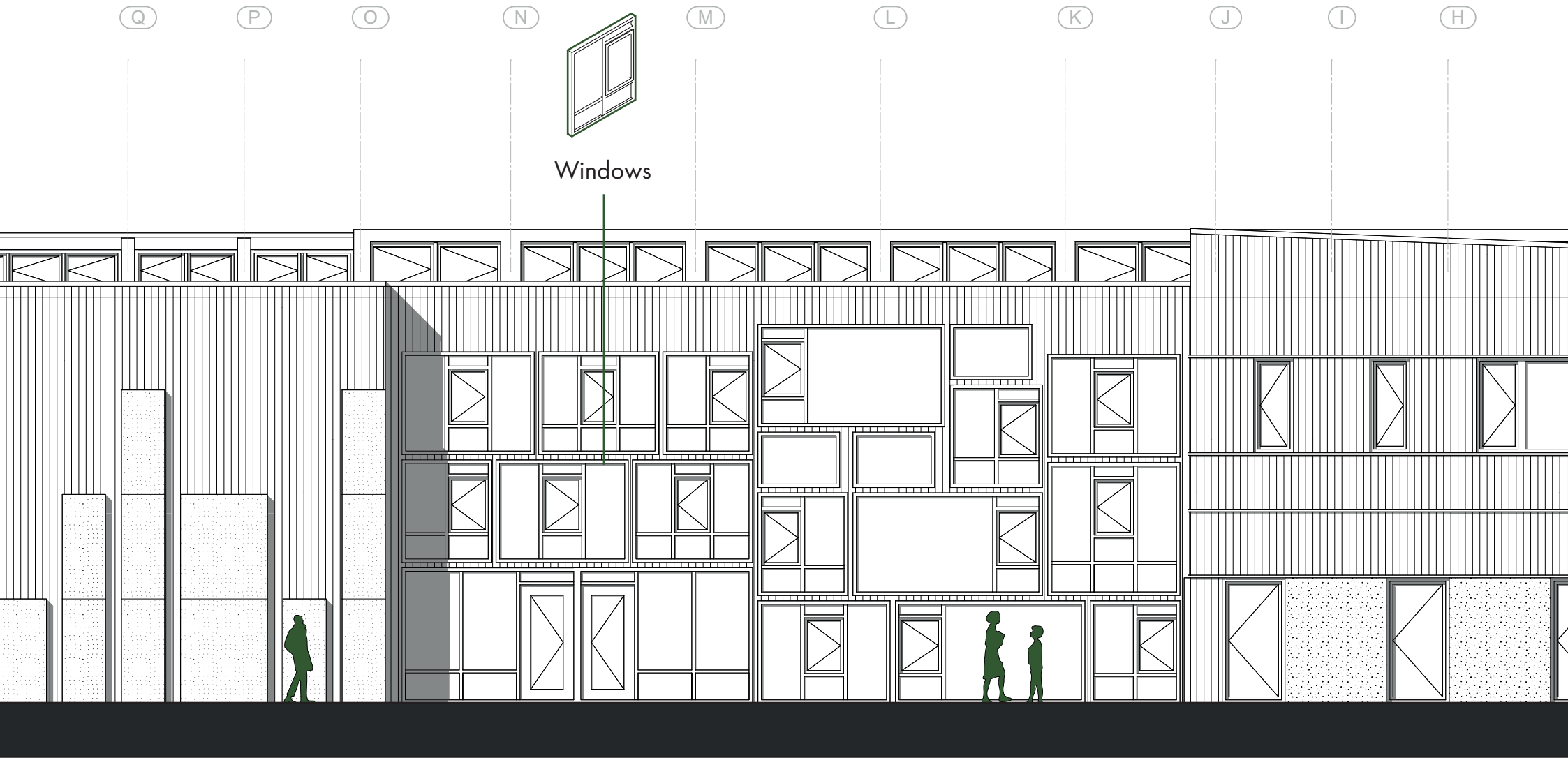

SOUTH FACADE

DESIGN

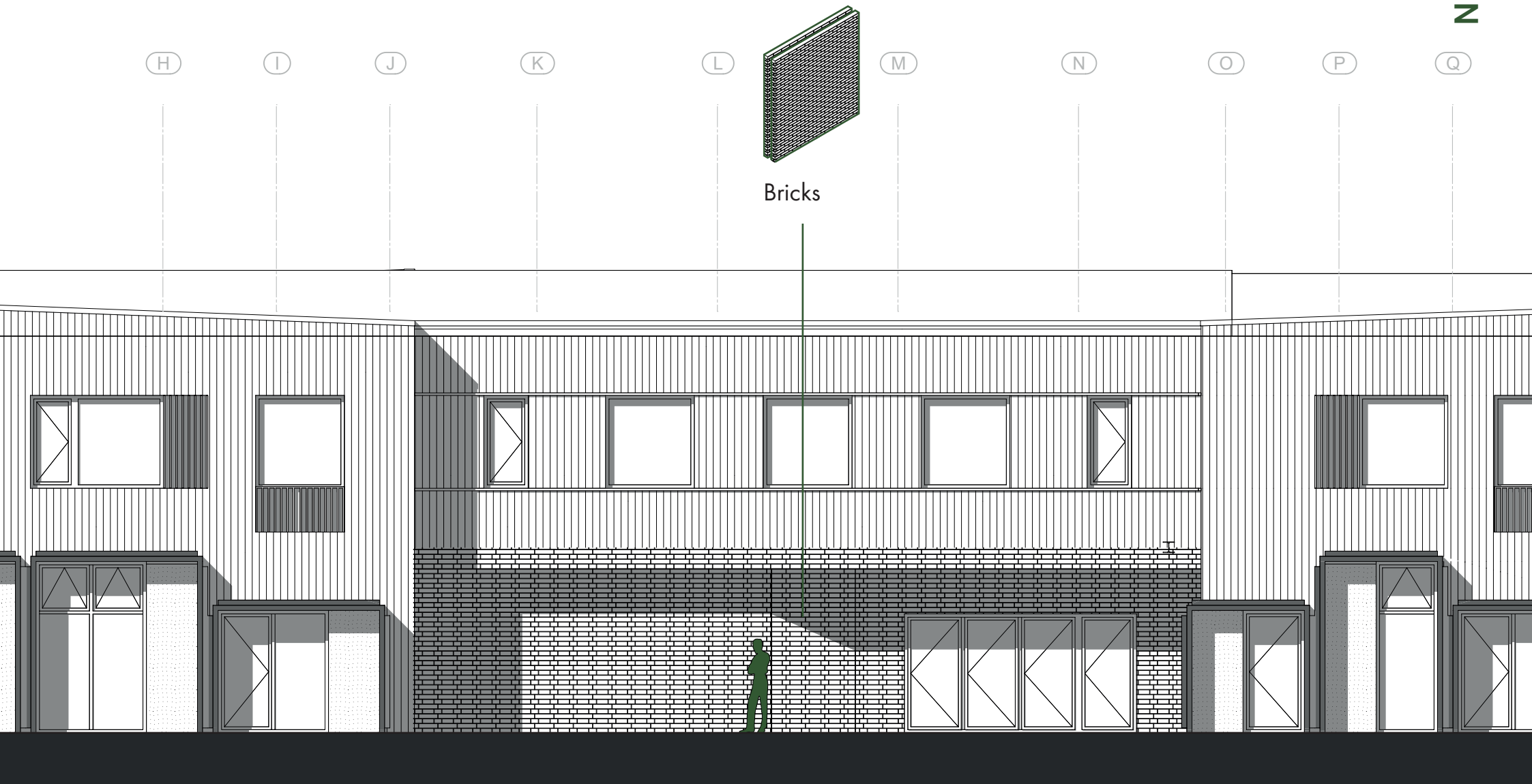



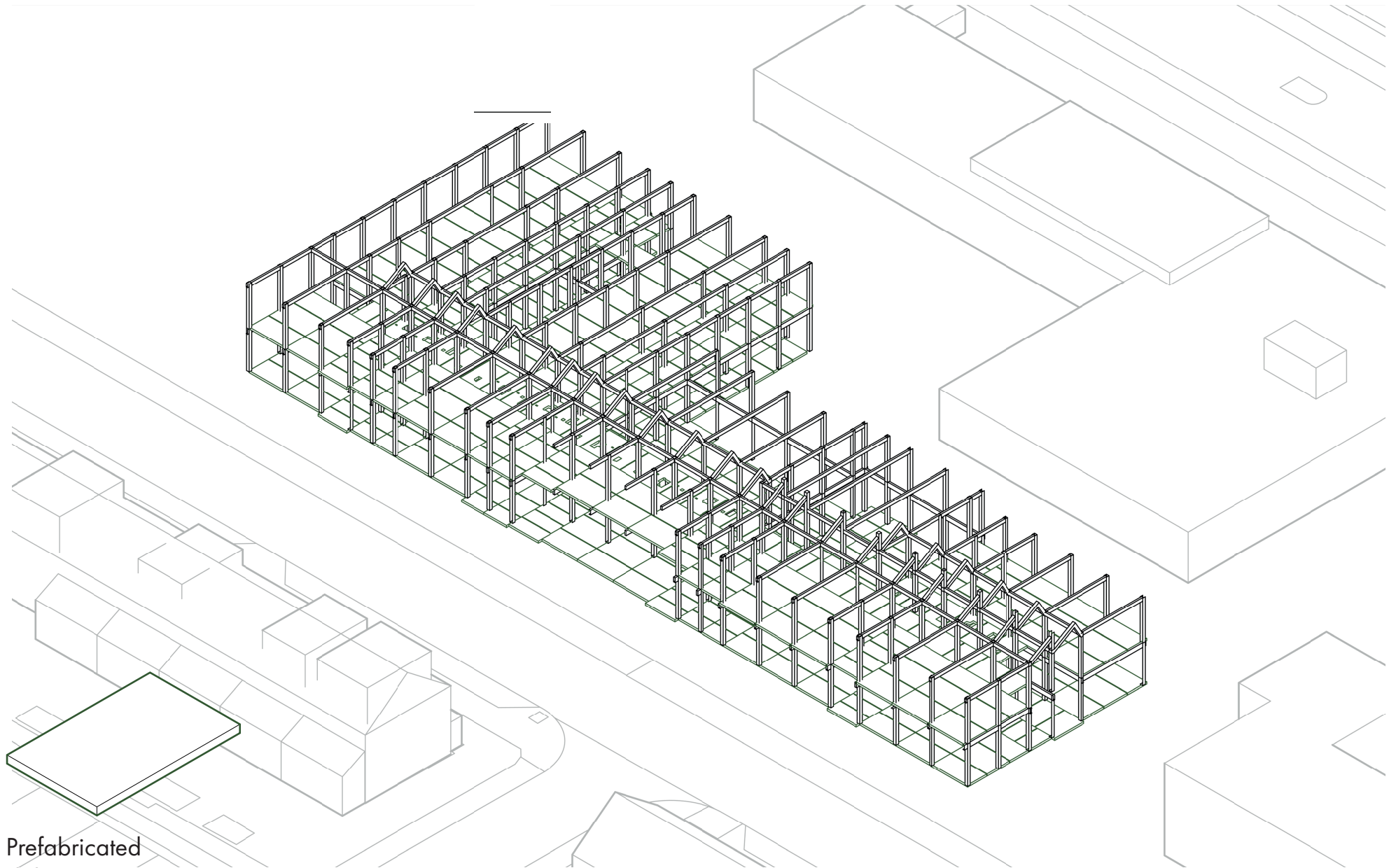

Prefabricated
slabs

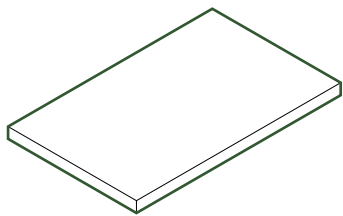
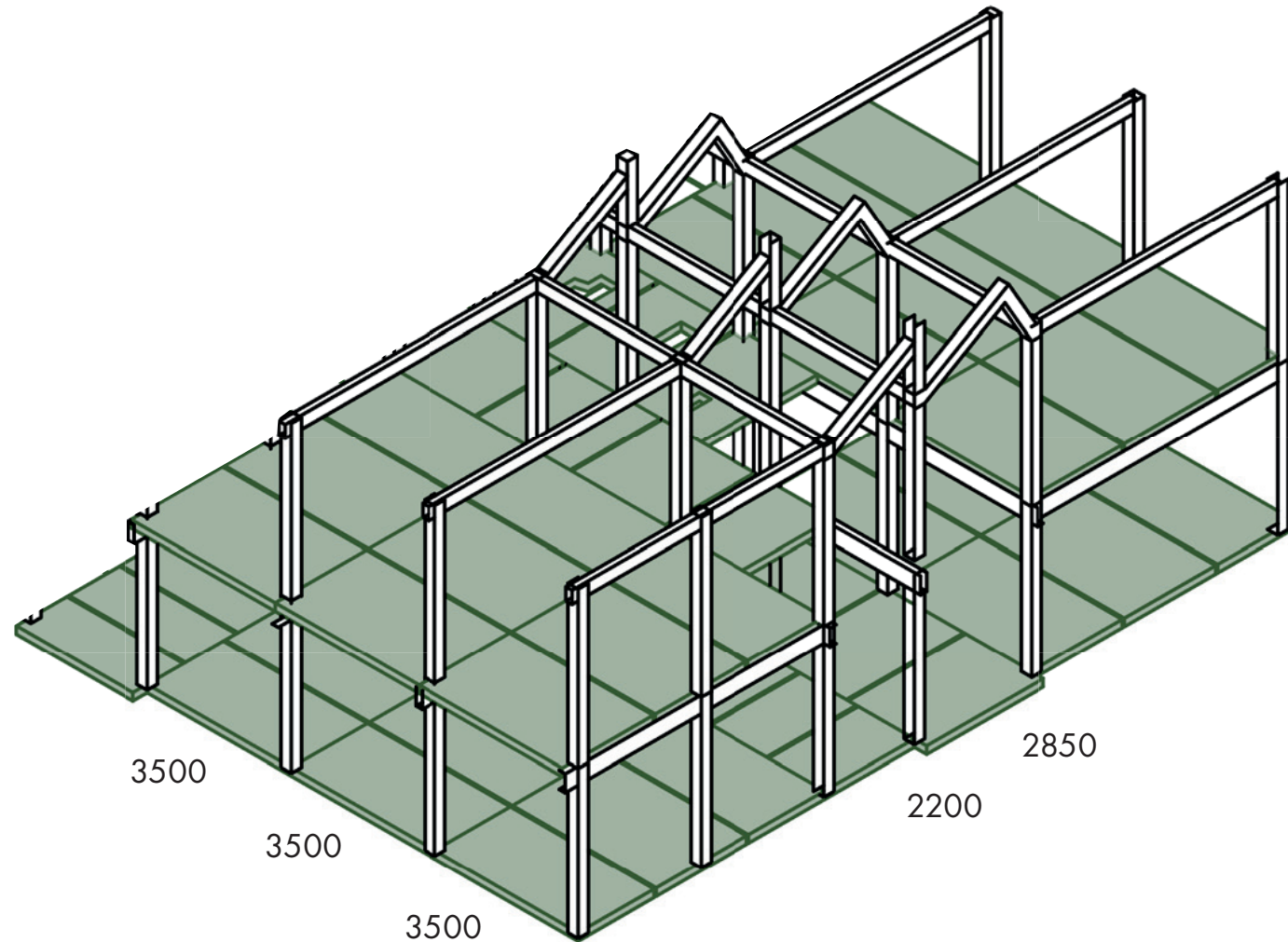

Prefabricated
slabs

GRID

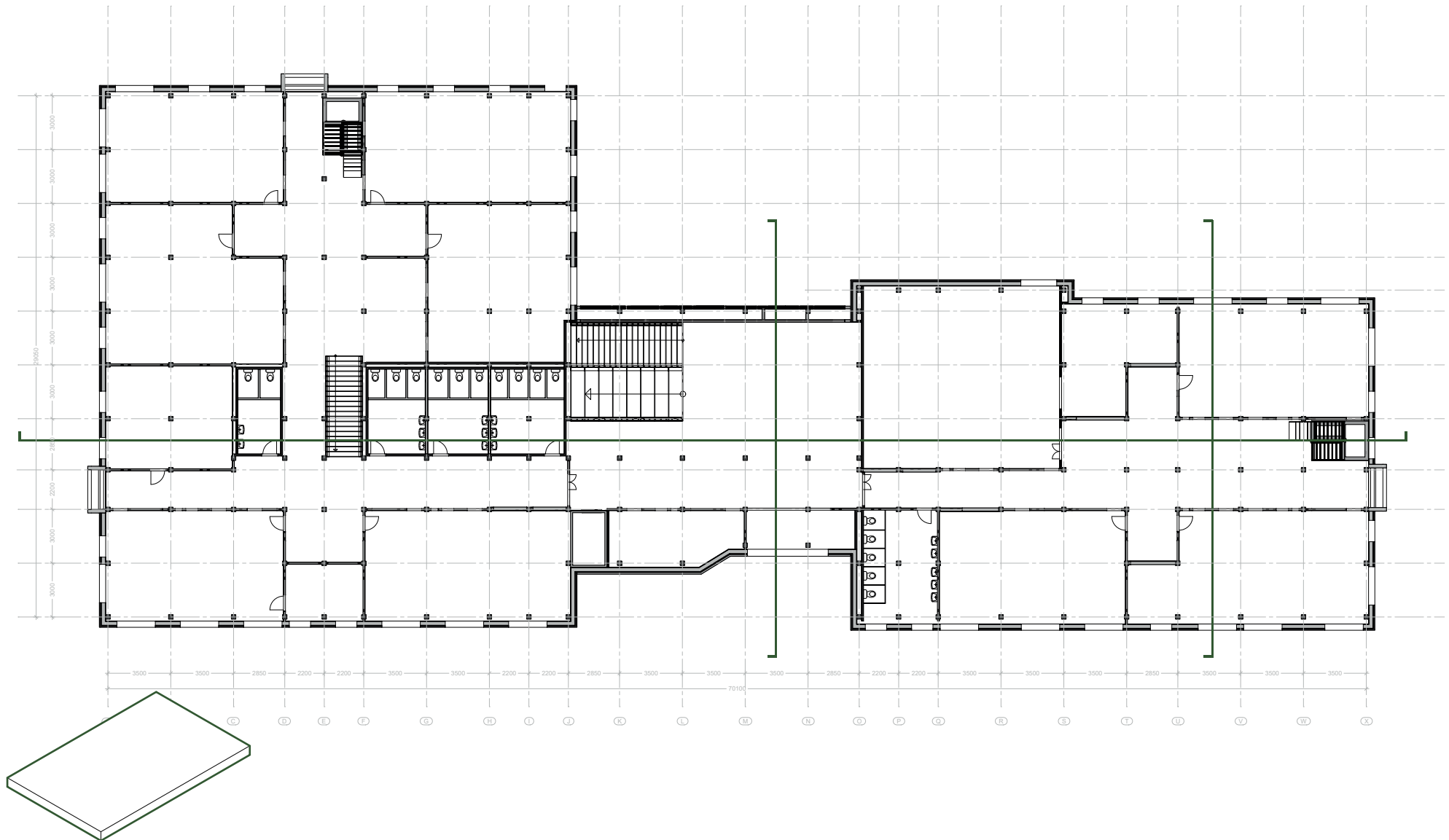

Prefabricated
slabs

CONCRETE SLAB

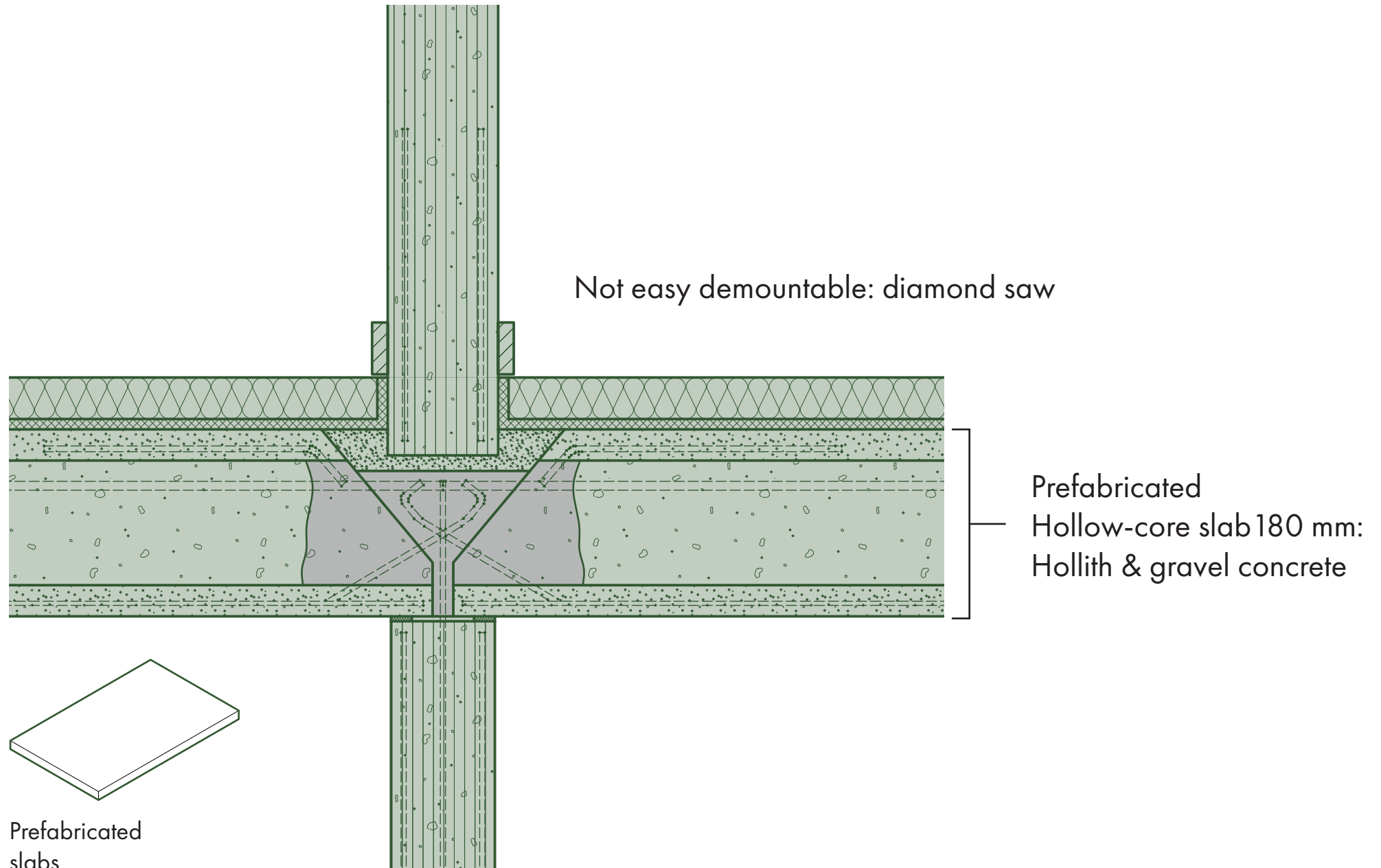

CONCRETE SLAB

DESIGN

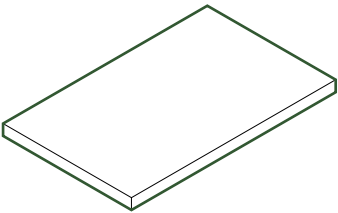
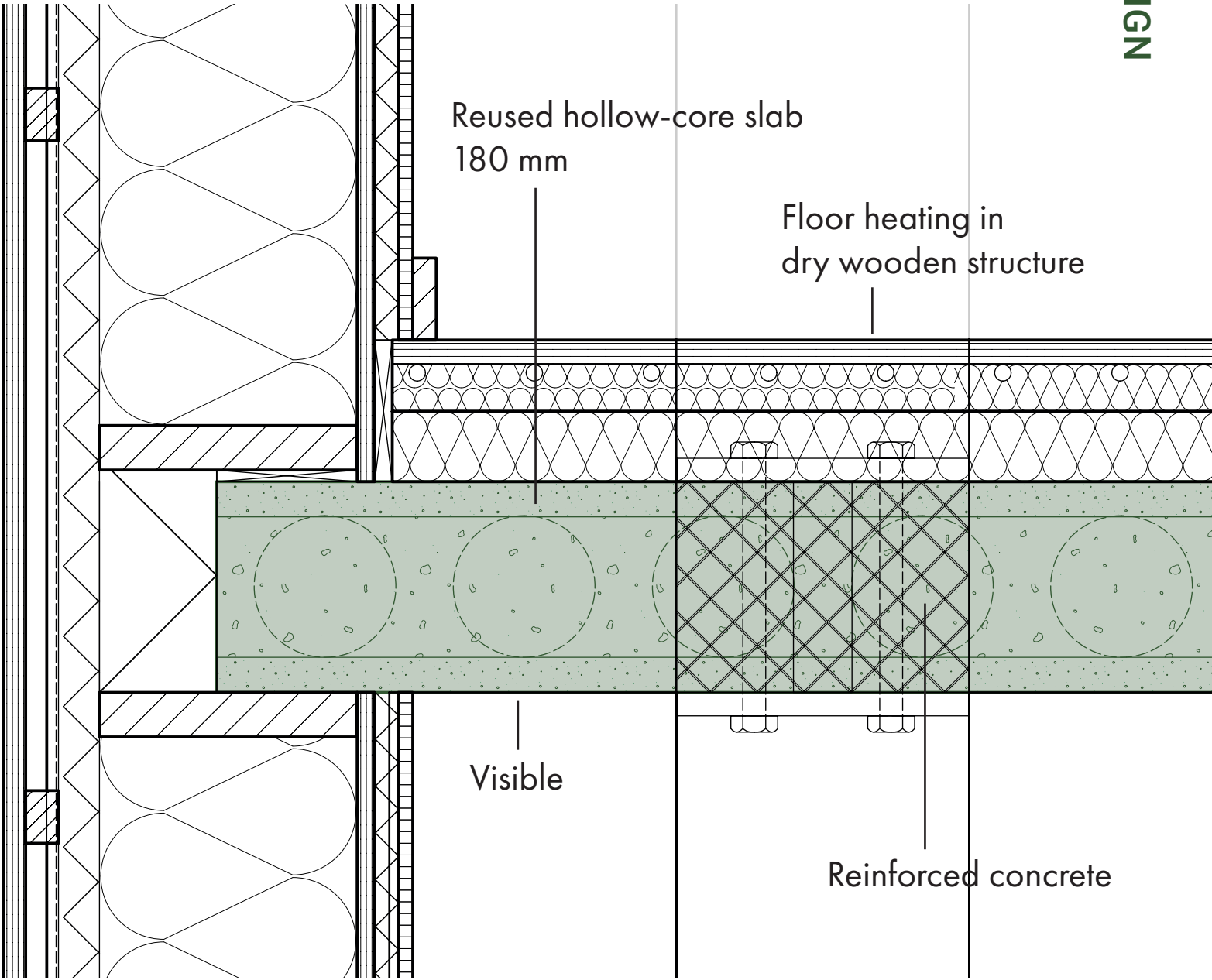

Prefabricated
slabs

CLASSROOM

DESIGN



Prefabricated
slabs

CLASSROOM



Prefabricated
slabs

CLASSROOM

DESIGN



CONCRETE SLAB

DESIGN

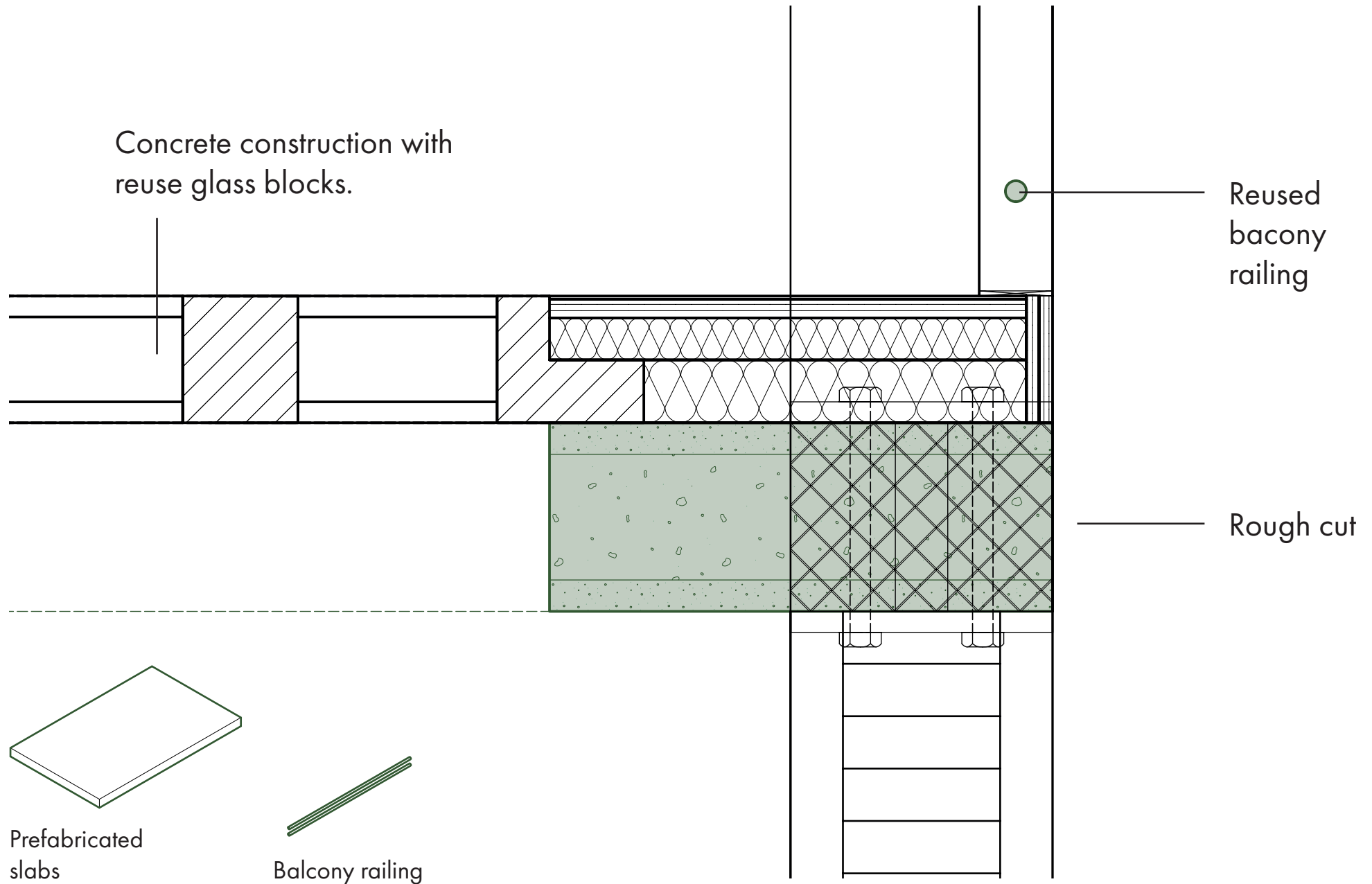

ROUGH CUT

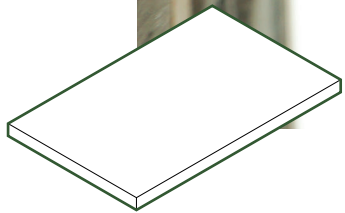

Prefabricated
slabs

GLASS BLOCKS

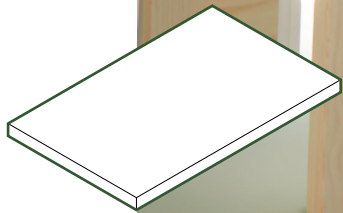

Prefabricated
slabs

PARTITION WALLS

Space for installations

Existing openings

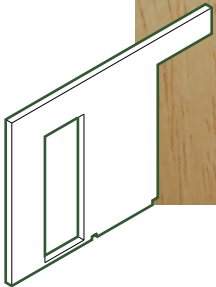

Load-bearing
partition walls

PARTITION WALLS



Visible reuse

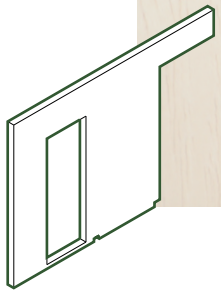

Load-bearing
partition walls

PARTITION WALLS

Acoustical panels, OSB Zero 12,5 mm
Wood sheeting, OSB Zero 15 mm
Prefab concrete wall 90 m

Angle iron

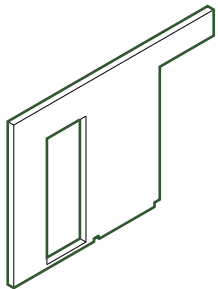
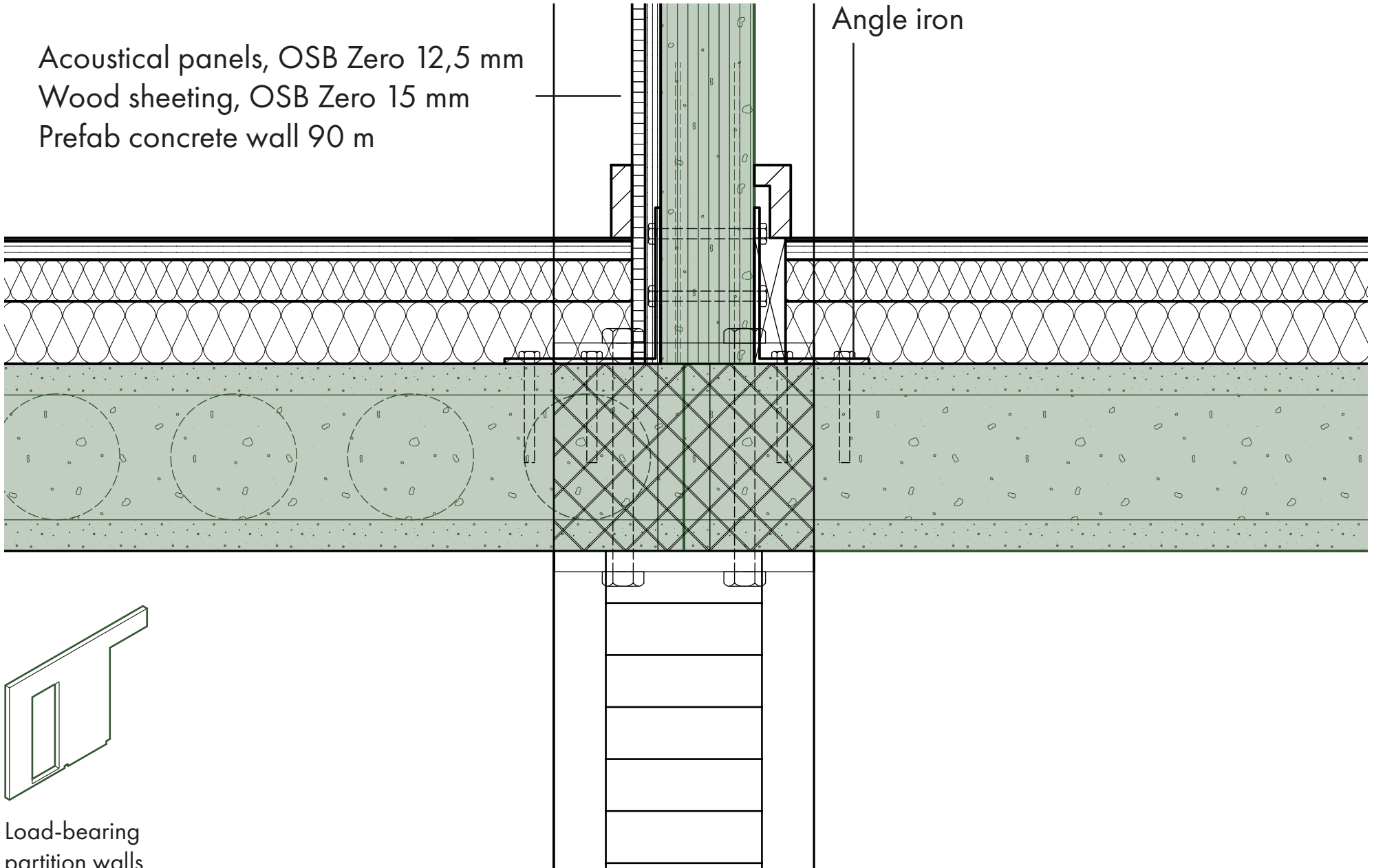

Load-bearing
partition walls

STAIRS

Wood

Bricks

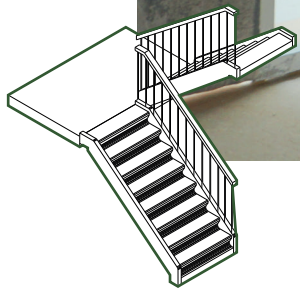

Stairs

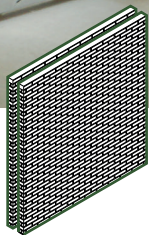

Bricks

STAIRS

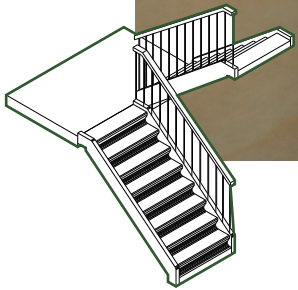

Stairs

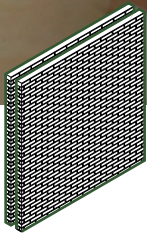

Bricks

CONCRETE COMPONENTS



FOUNDATION DETAIL

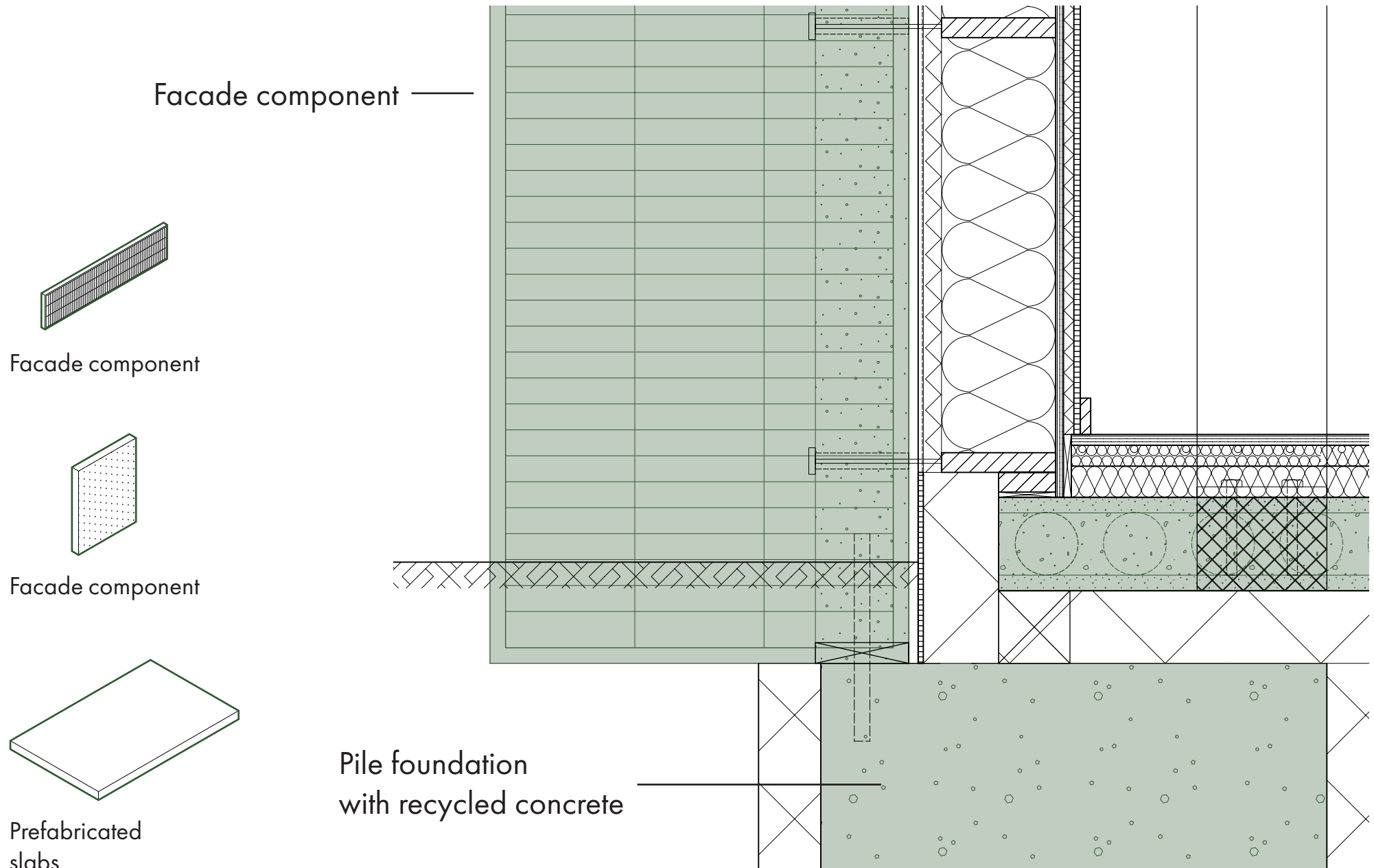

SECTION



CLIMATE DIAGRAM SUMMER

DESIGN

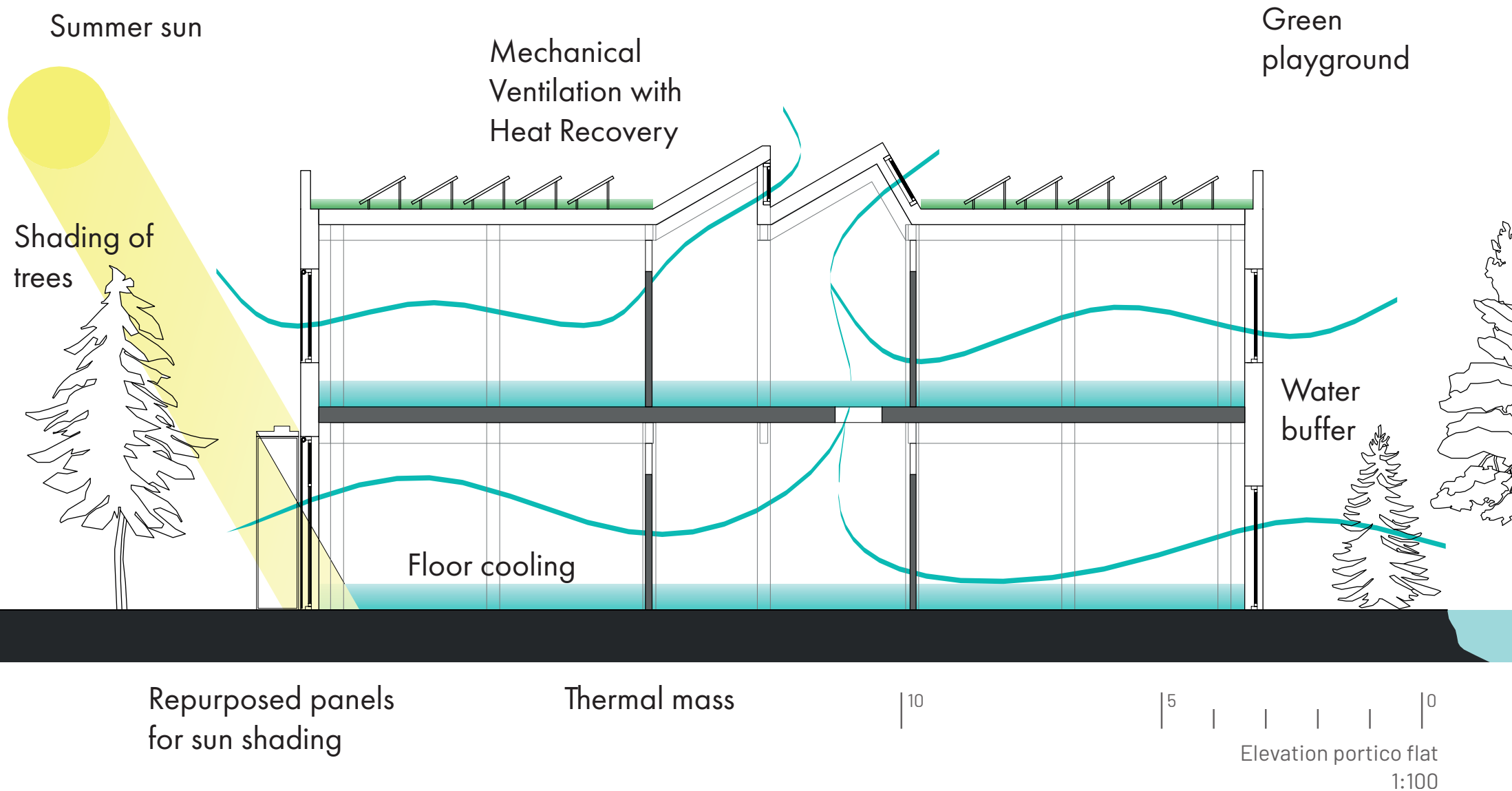

CLIMATE DIAGRAM WINTER

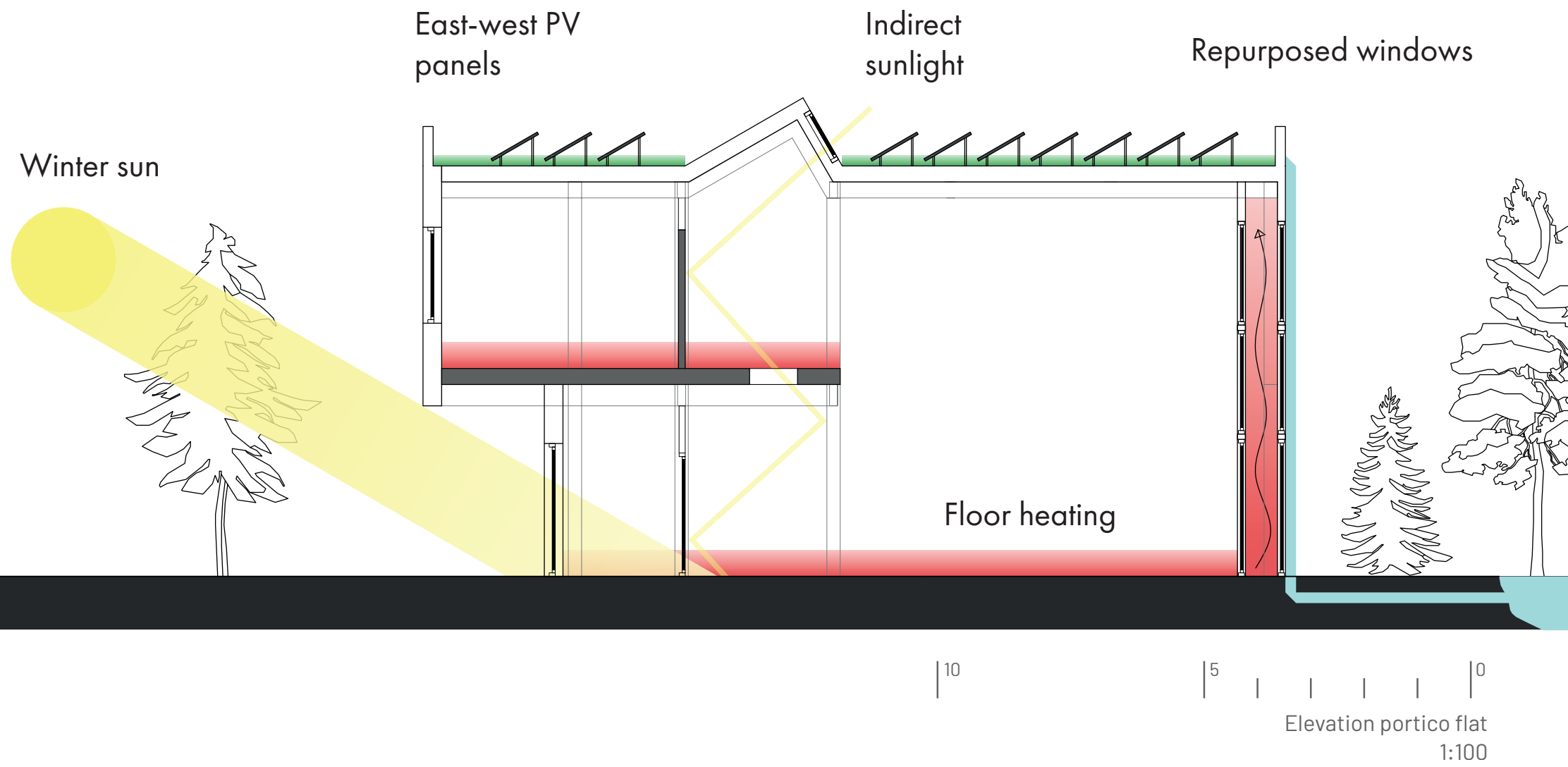

SKY LIGHTS

DESIGN



ROOF

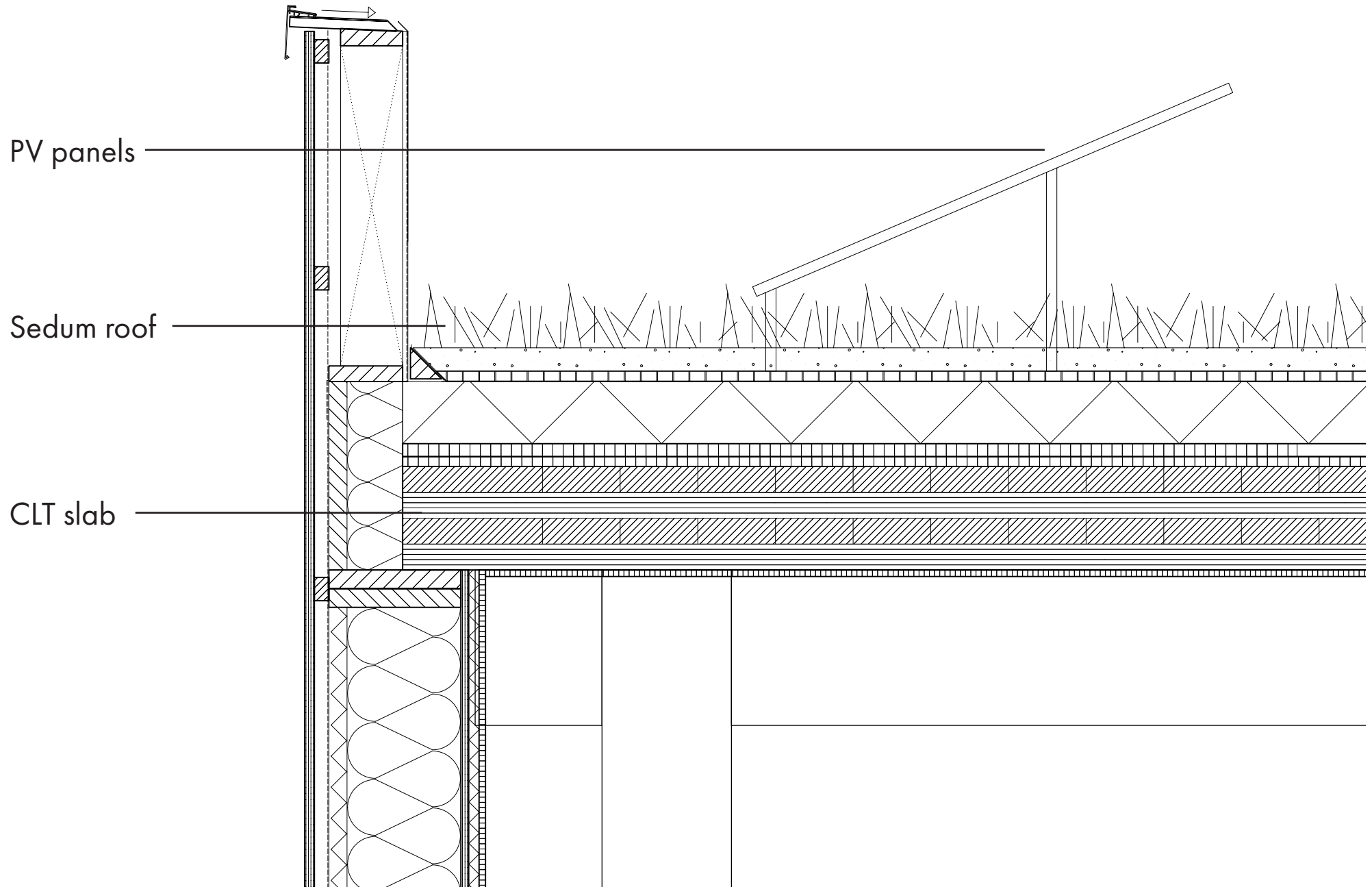

ROOF

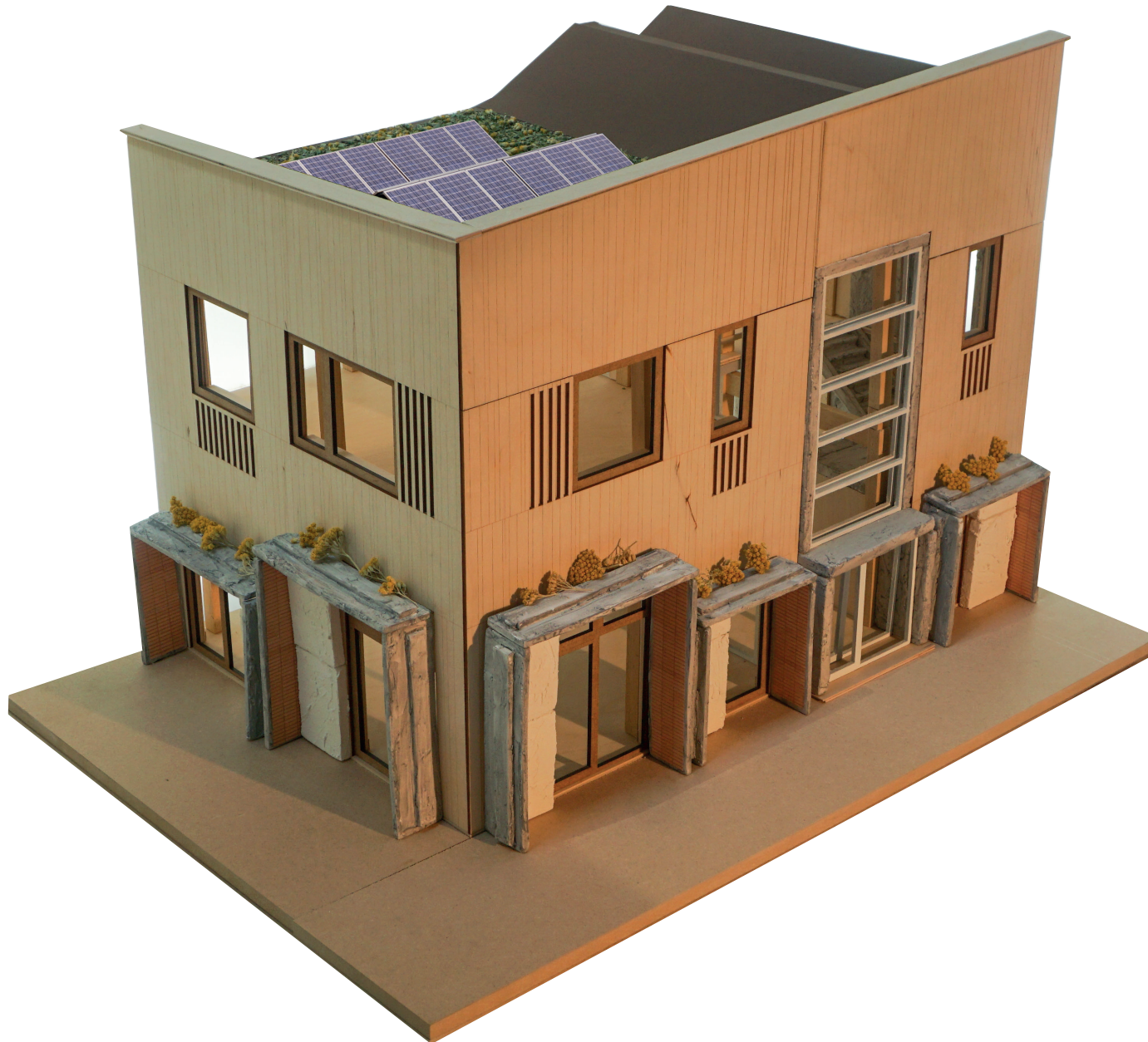

BUILDING COMPONENT REUSE

A primary school in the Boerhaavewijk



THANK YOU