

RMIT_KEMA
JUDITH_RODENBURG
B1279750

OLD FACTORY BECOMES FACTORY AGAIN

BEGELEIDERS:
LIDY_MEIJERS
FRANK_KOOPMAN

GECOMMITEERDE:
MARIETTA_HAFFNER



INHOUD

RMIT

STEDENBOUW

DEN BRINK FUNCTIE

MASTERPLAN

ARCHITECTUUR & BOUWTECHNIEK

ZOETENLAB ENSEMBLE FUNCTIE

PROGRAMMA

ONTWERP VAN GROOT NAAR KLEIN

VRAGEN



*“In een oud huis valt altijd te luisteren;
er wordt meer gehoord dan gesproken.
En wat gesproken is, blijft in de kamer
wachten tot de toekomst het hoort.
Wat er ook gebeurt, begon in het verleden
en drukt hard op de toekomst.”*

T.S.Eliot (1888-1965), fragment uit The Family Reunion (1939) vertaling van Fred van Leeuwen





M I T

MODIFICATION INTERVENTION TRANSFORMATION



HUIDIGE SITUATIE



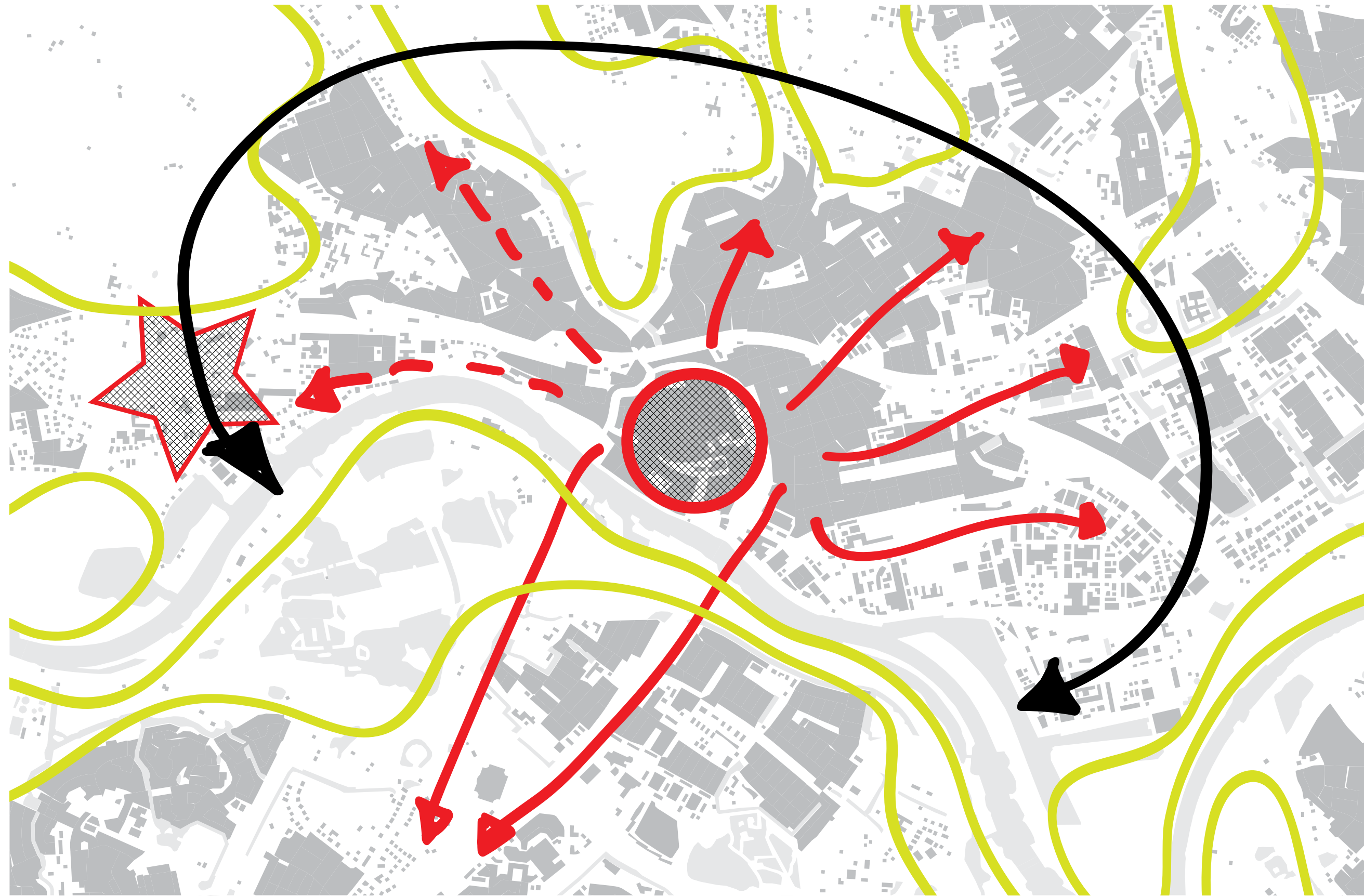

CONNECTIE

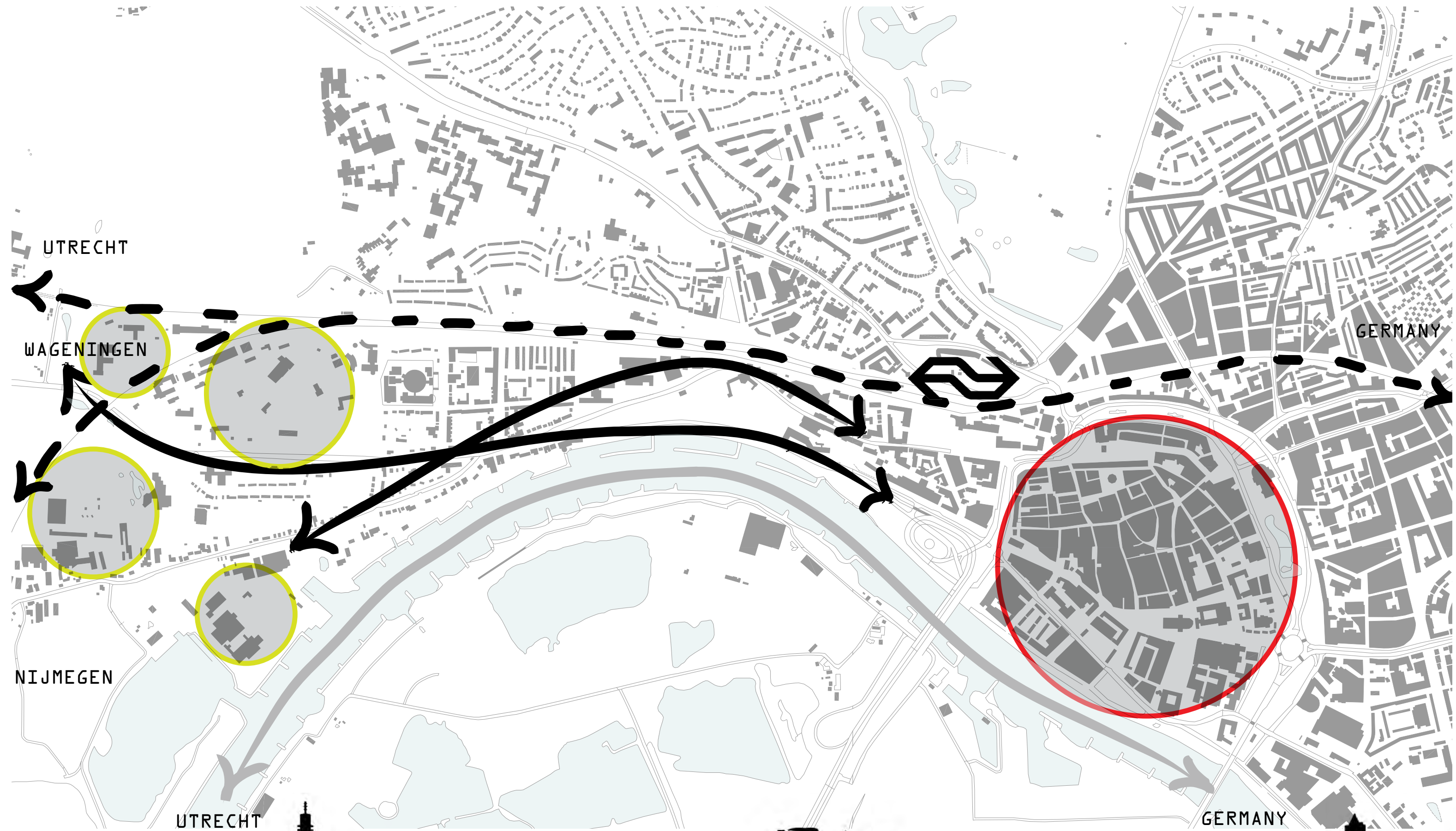

KEMA_GEBIED

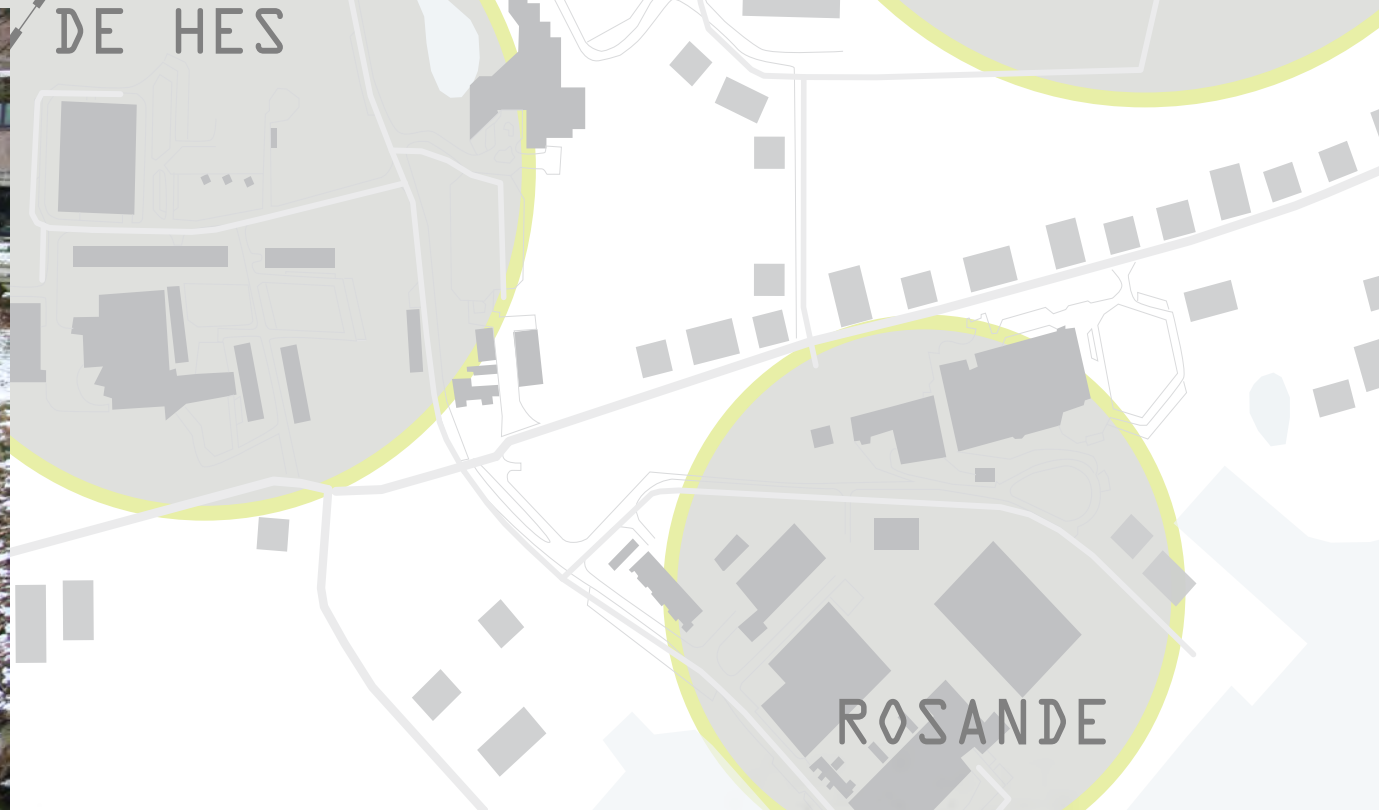
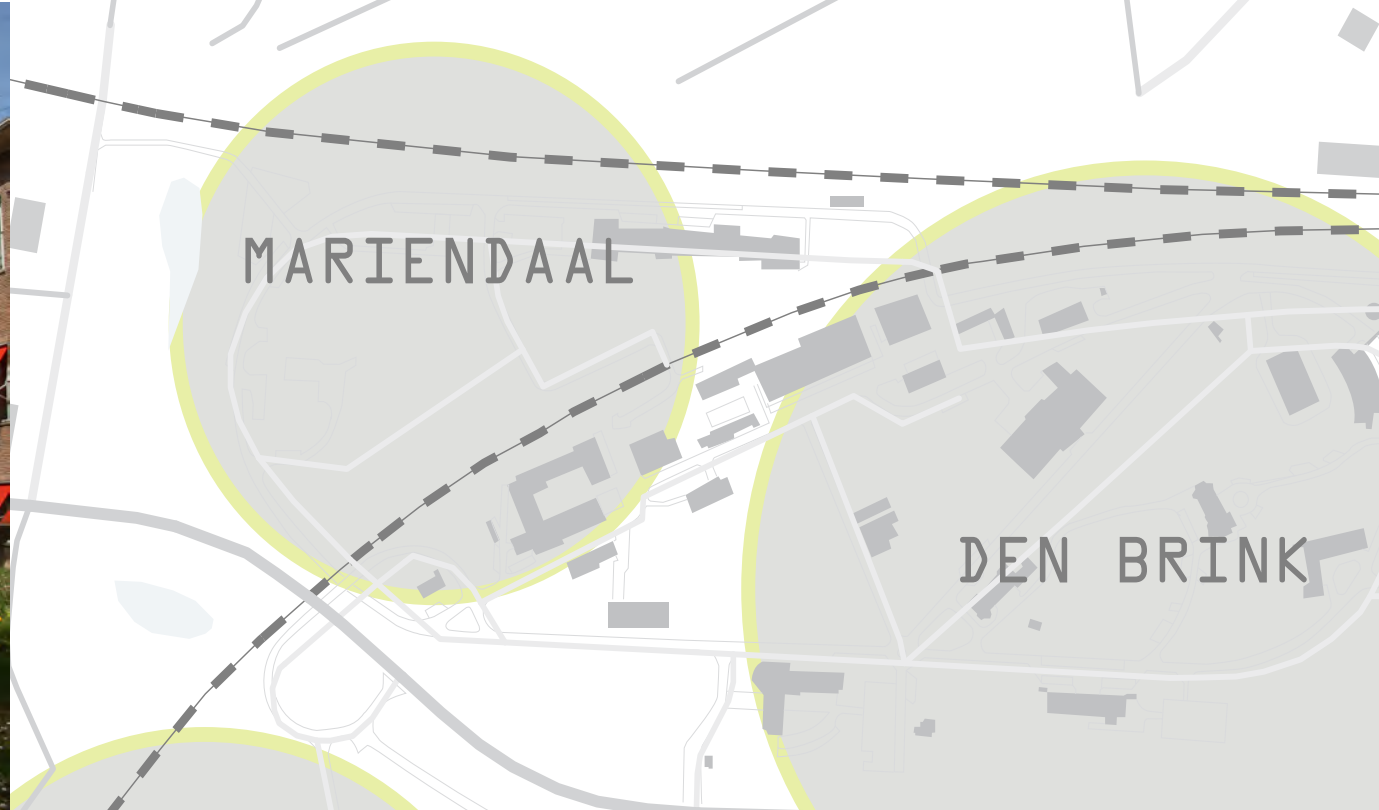

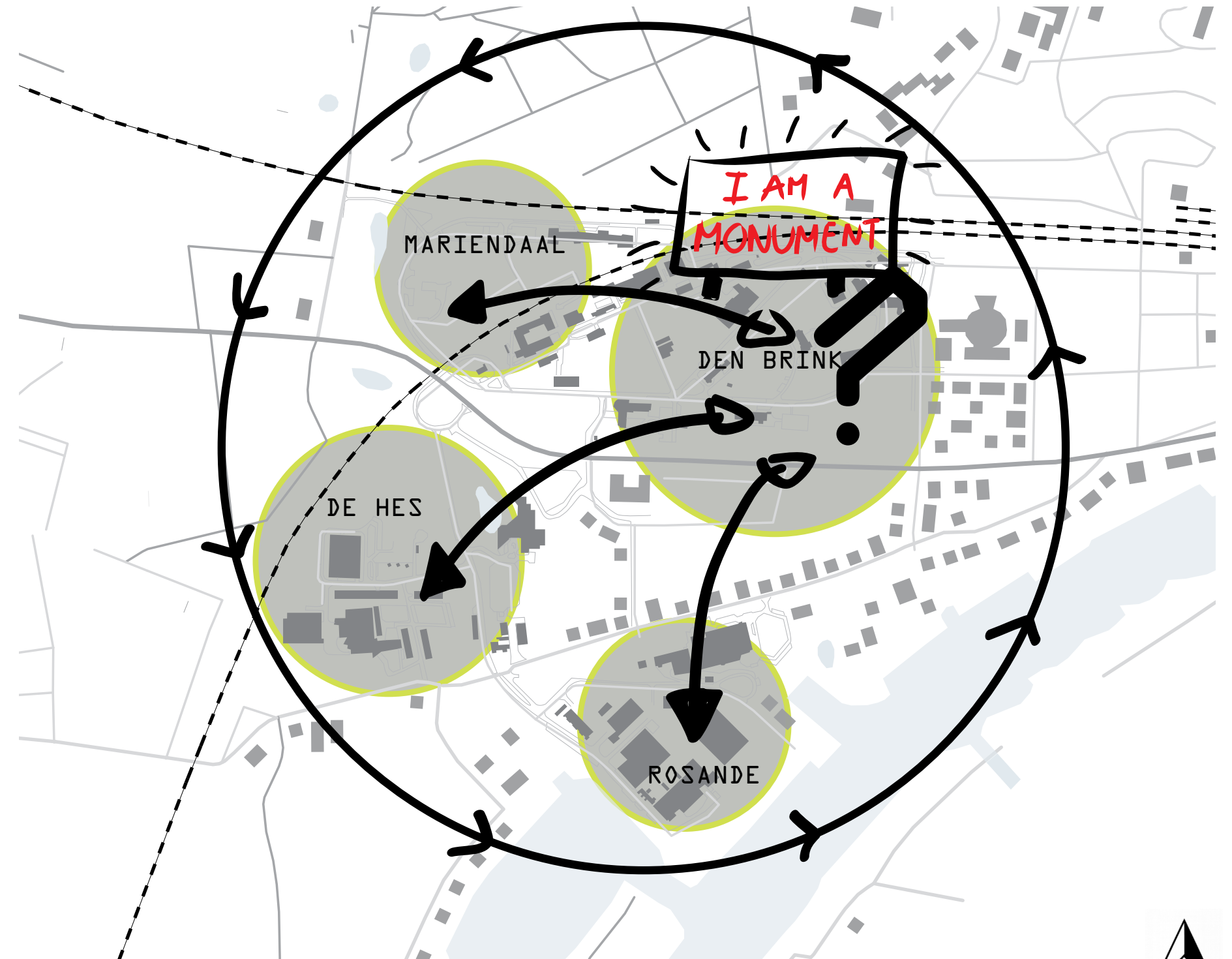
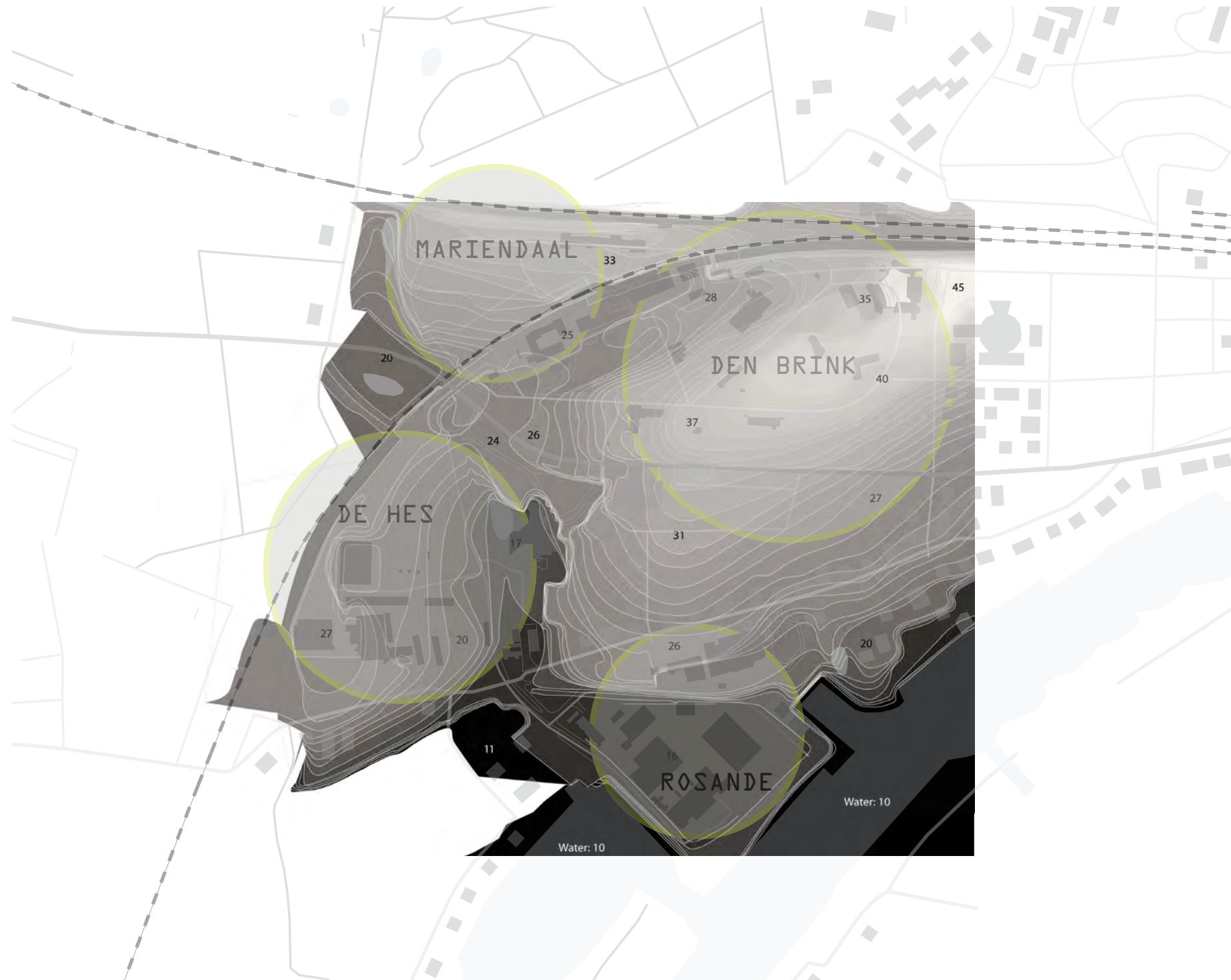

WAARDESTELLING

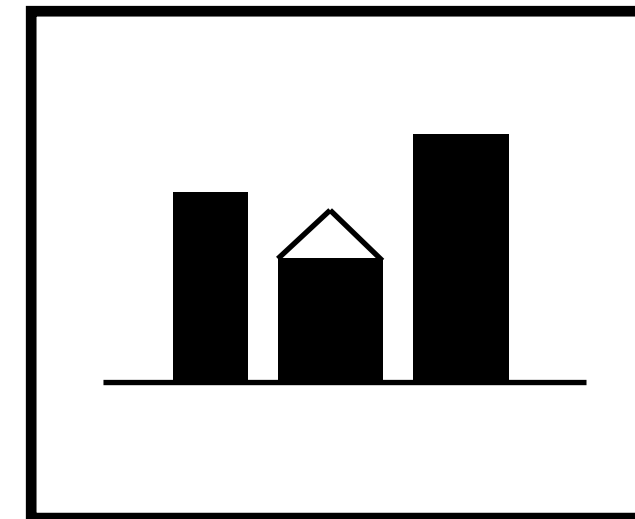
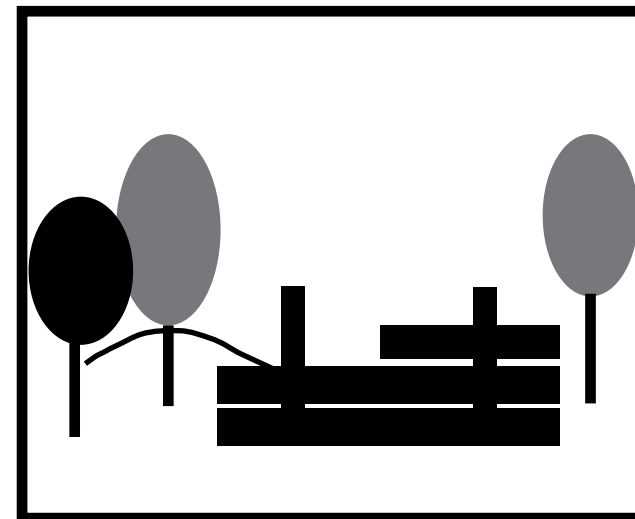
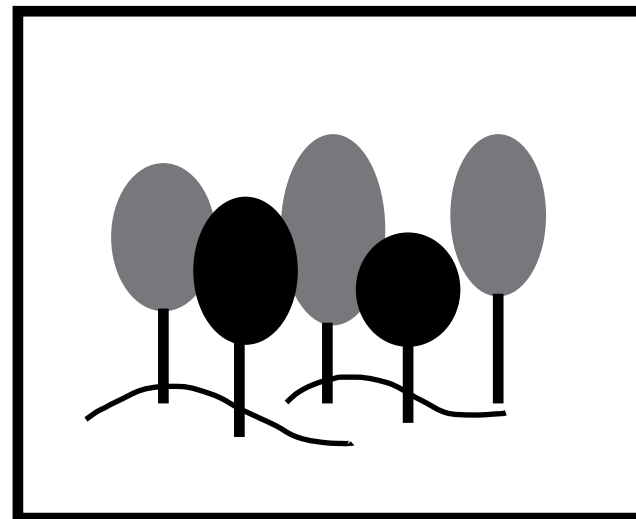

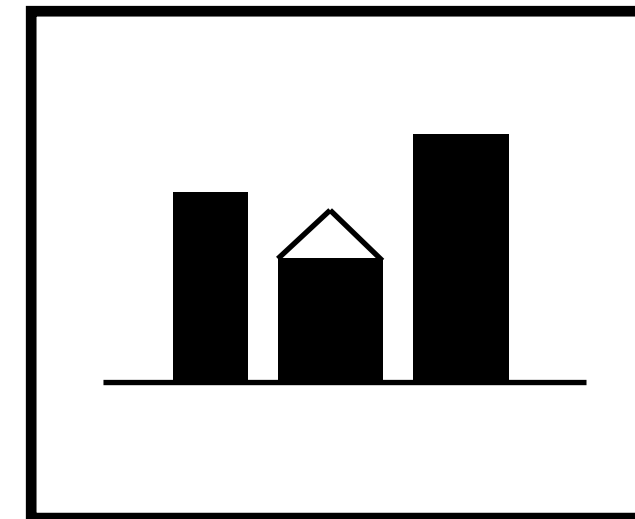
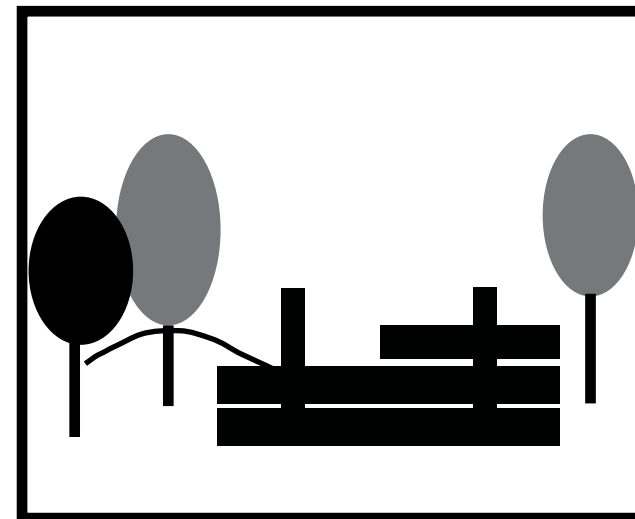
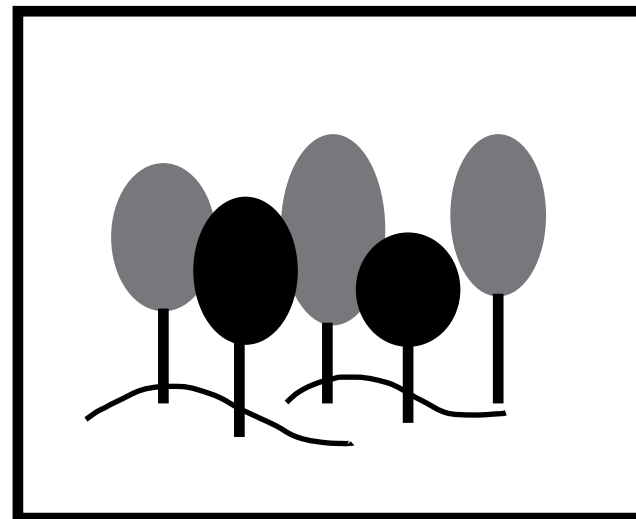

Wat heb ik nodig?

TOEKOMSTIGE_FUNCTIE_DEN_BRINK

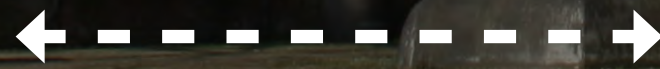

100% MODE



KLEDING ACCESSOIRES SIERADEN

VAKMANSCHAP KWALITEIT

KLARENDAL ARNHEM

made in [Arnhem]





ENERGY

made in [Arnhem]





MANIFEST VAN DE RUIMTE

pleidooi voor een radicaal ander cultuurbeleid

“Geef ons lege plekken waar wij nieuwe cultuur kunnen laten groeien.”





7 MEI - 21 SEPTEMBER 2012
TENTOONSTELLING
MAGISCH REALISME



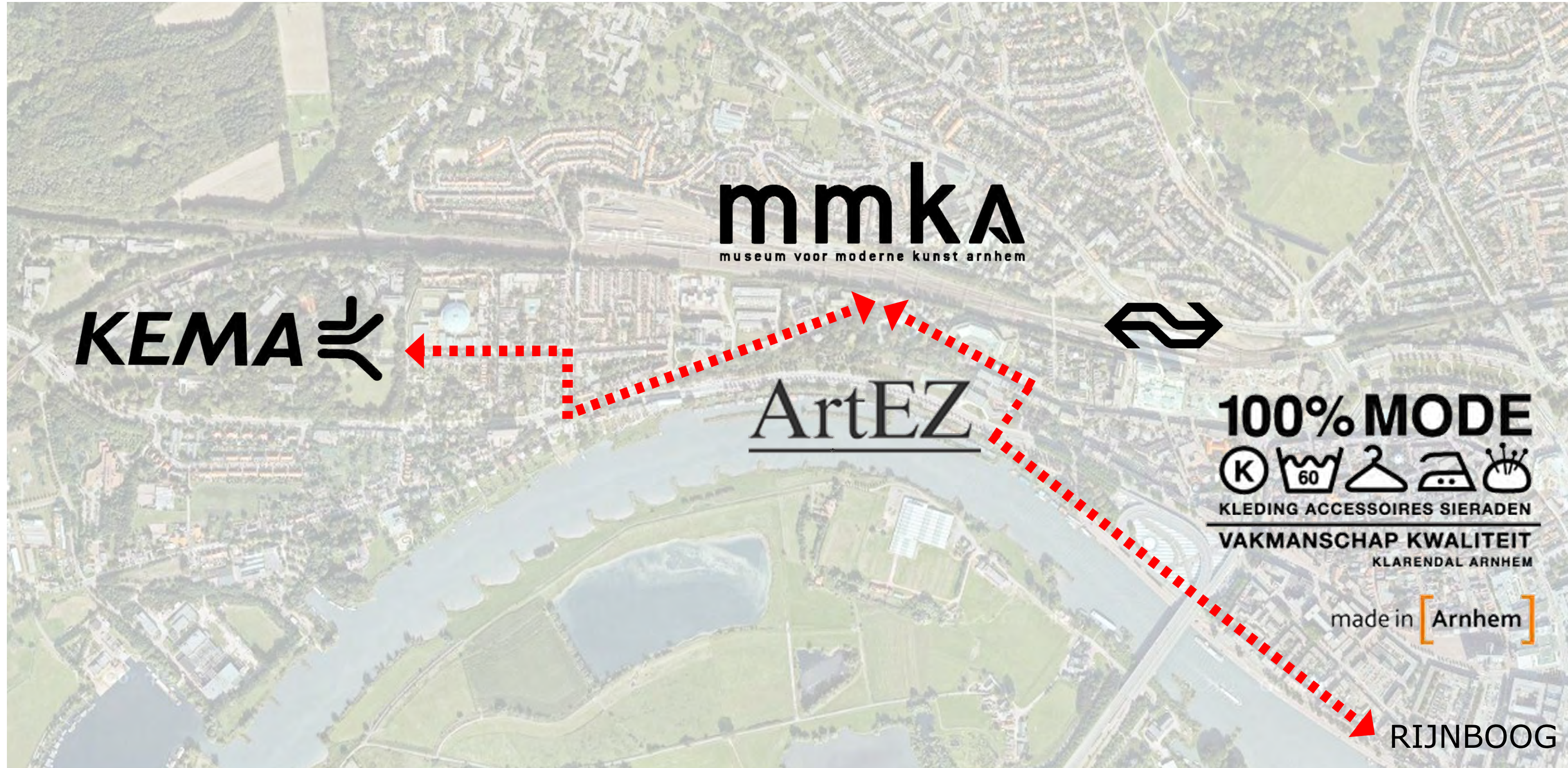

HUIDIGE SITUATIE

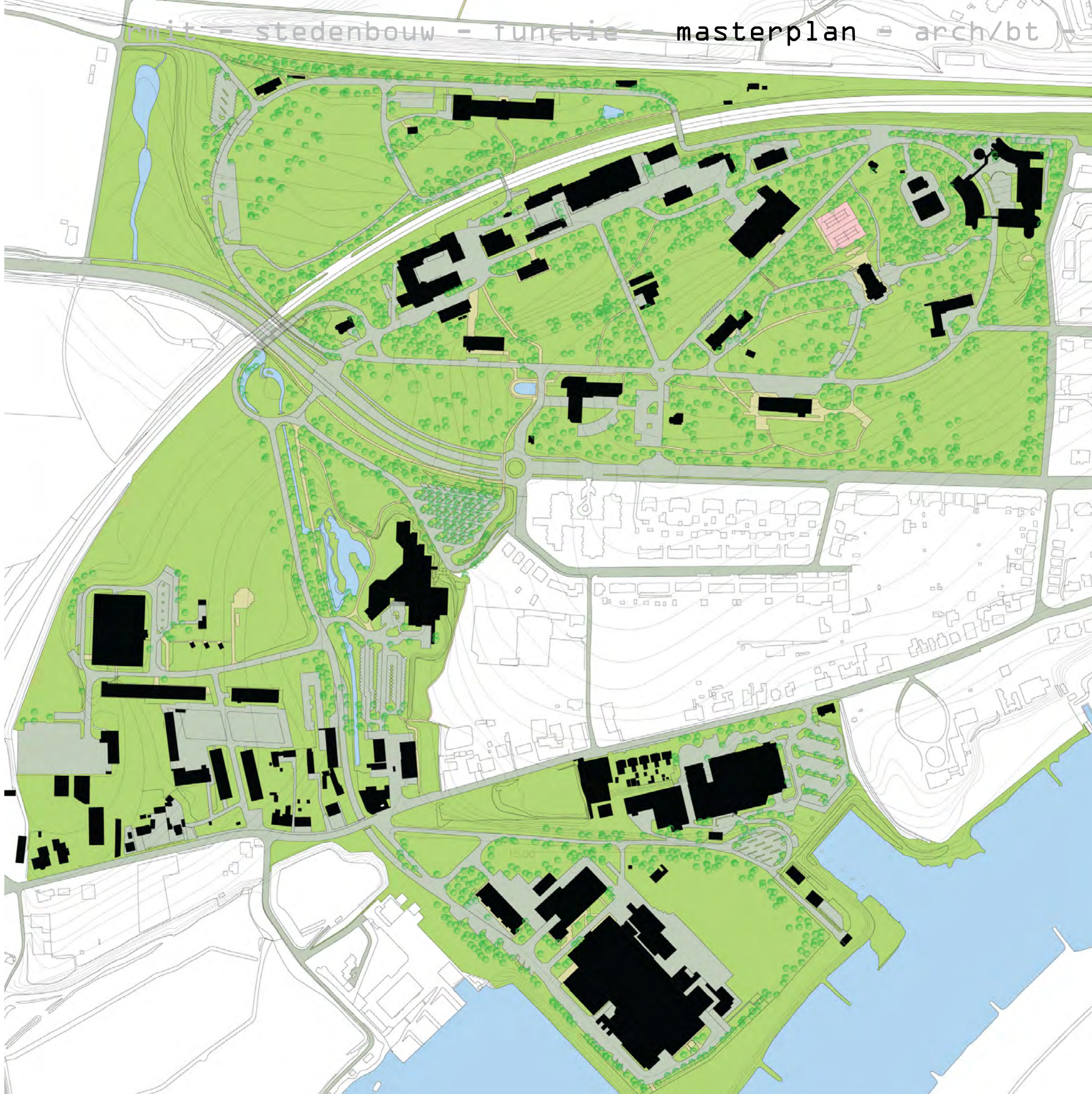

-
afgesloten gebied

overal auto's

geen verblijfplekken in het park

verkeerde ingang



limit - stedenbouw - functie - masterplan - arch/bt - functie - programma - ontwerp

MASTERPLAN

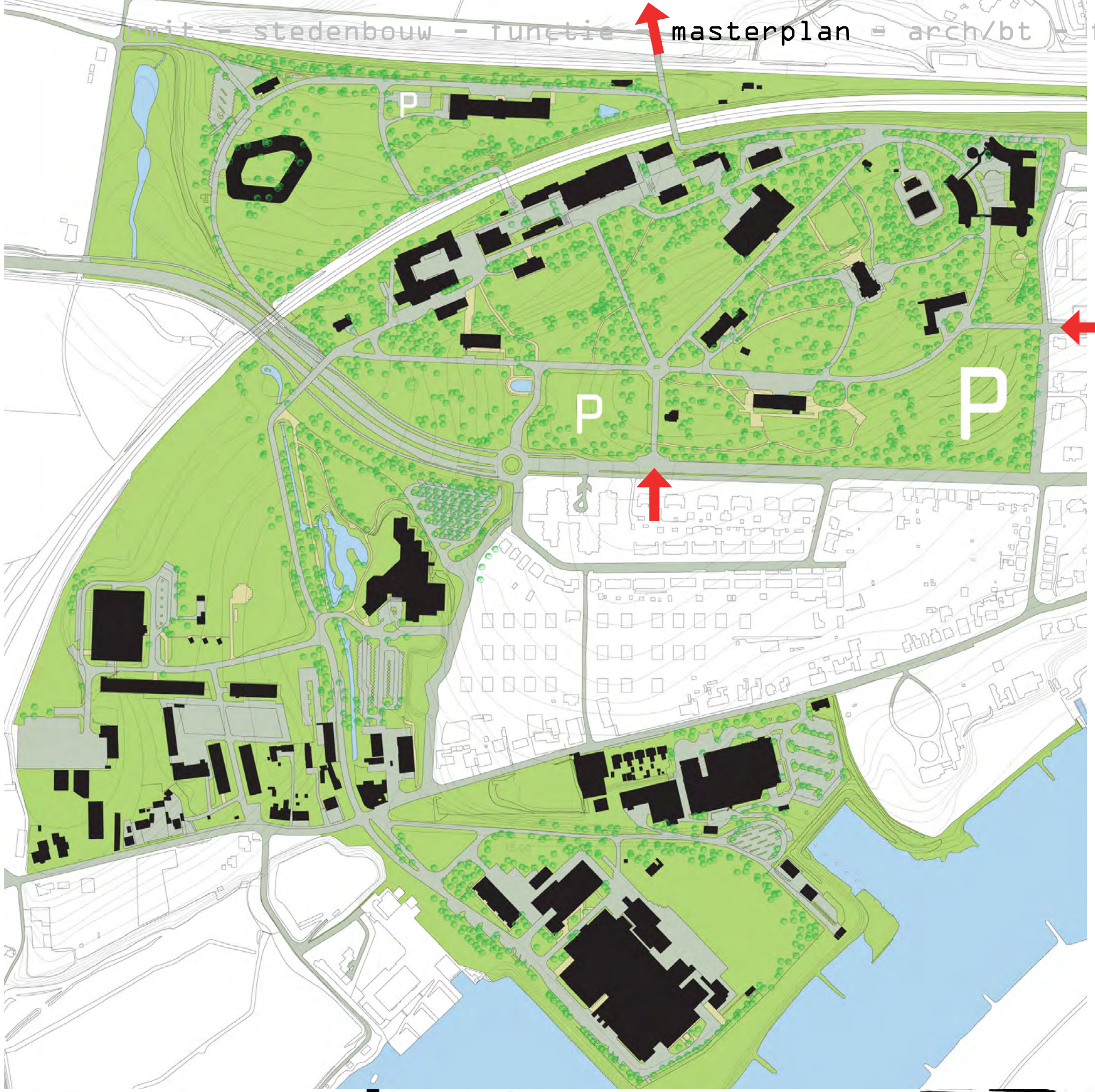

+

geopend gebied

autovrij

verschil in verblijfplekken en route

oude ingang hersteld



HUIDIGE SITUATIE



-  leegstaand
-  kantoren
-  restaurant/hotel
-  cultuur
-  ateliers
-  woningen



MASTERPLAN



-  leegstaand
-  kantoren
-  restaurant/hotel
-  cultuur
-  ateliers
-  woningen



'HUIDIGE SITUATIE'

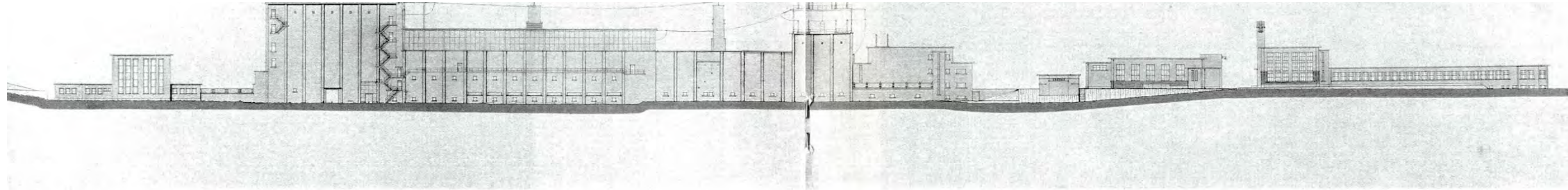

Voordelijk aanzicht

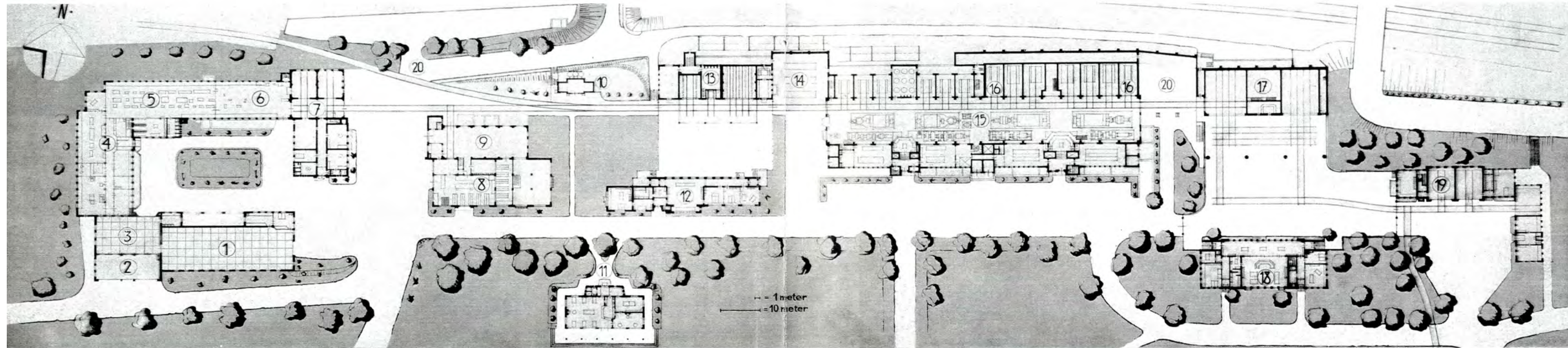

- 1. Magazijn voor ter beproeving aangeboden materialen.
- 2. Garage.
- 3. Montagehal werkplaats.
- 4. Instrumentmakerij.
- 5. Werkplaats.

- 6. Stelplaats.
- 7. Montagehallen I.
- 8. Bedrijfsmagazijn.
- 9. Magazijn voor ter beproeving aangeboden schakelaars.
- 10. Oliehuisje.

Plattegrond van het kortsluitlaboratoriumcomplex

- 11. Kleine kantine.
- 12. Commandogebouw I.
- 13. Beproevinggebouw I.
- 14. Condensatorengedouw met aansluiting op het 150 kV-net.
- 15. Machinezaal.

- 16. Transformatorencellen.
- 17. Beproevinggebouw II.
- 18. Commandogebouw II.
- 19. Montagehallen II.
- 20. Spoorwegraccordement.

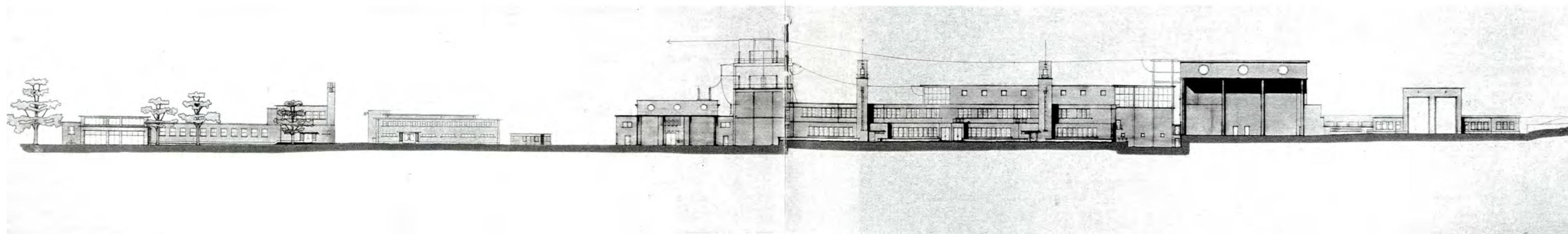

STEDELIJK CONCEPT



NATUUR



OVERGANG

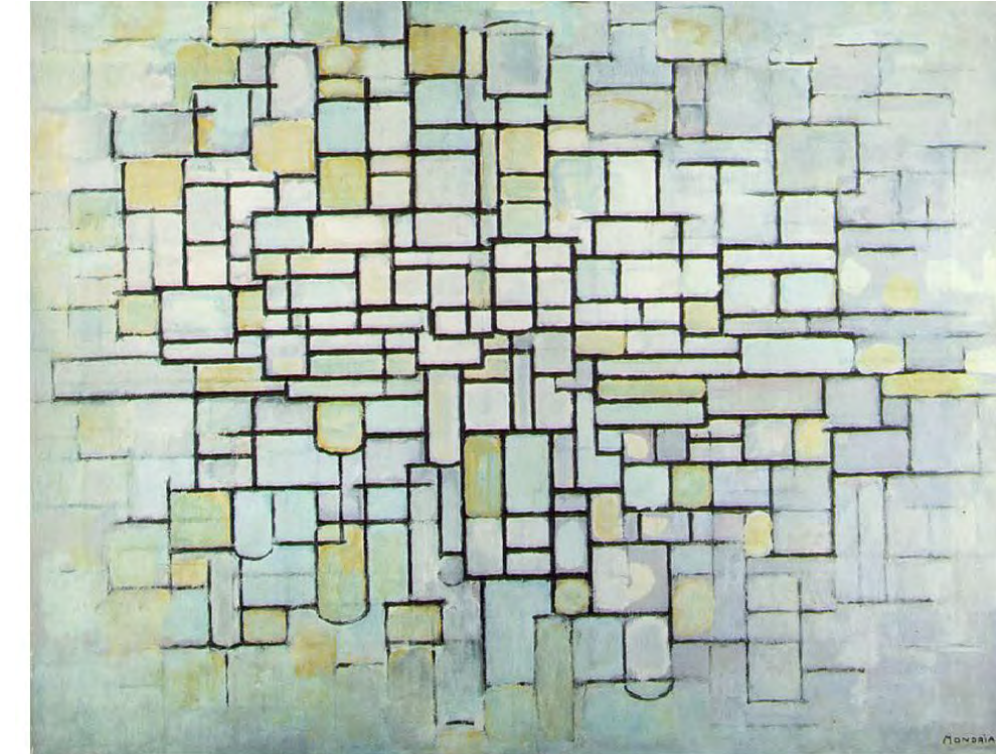

STAD

Paintings - Piet Mondrian

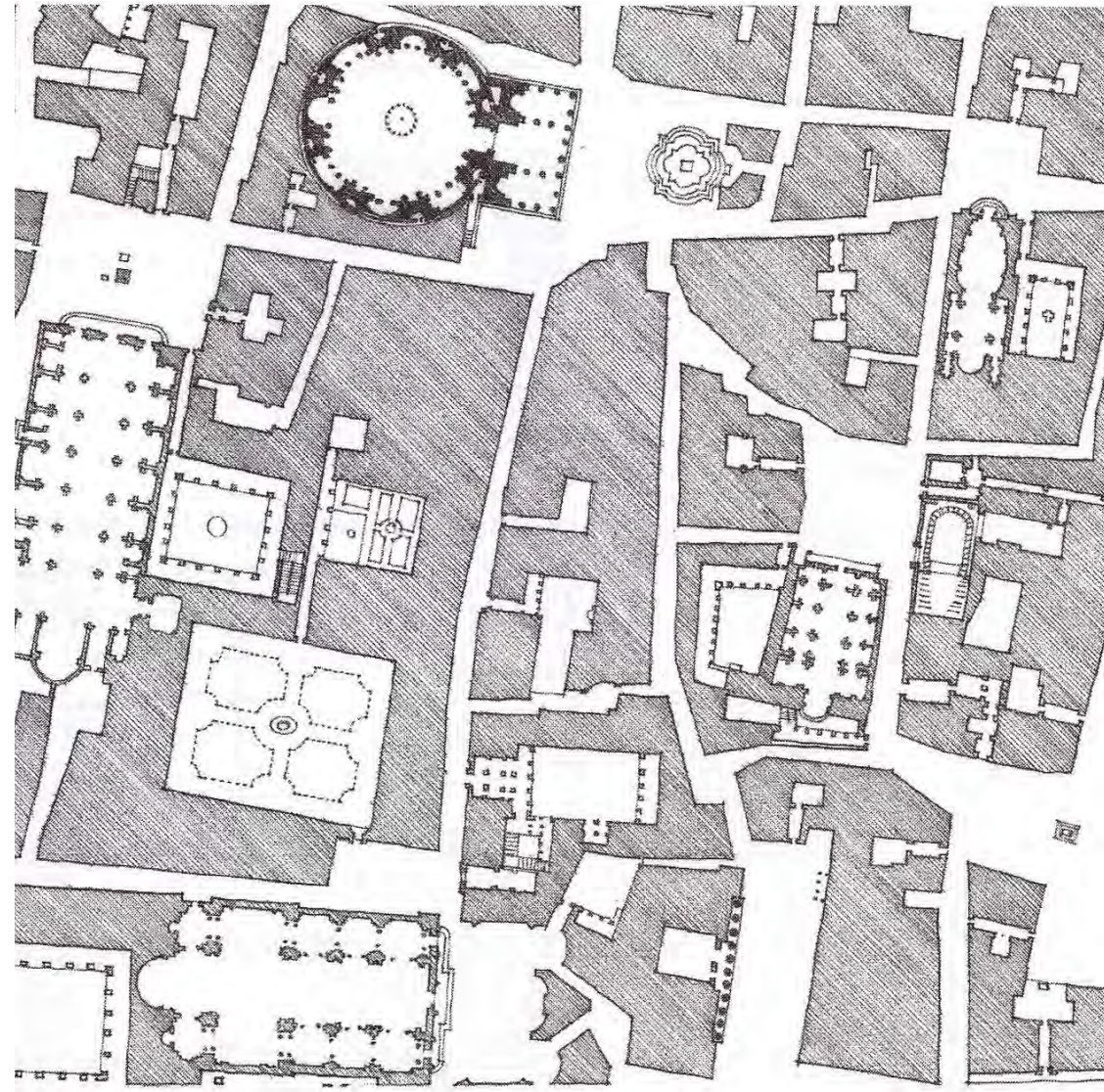

Roma - Nolli map

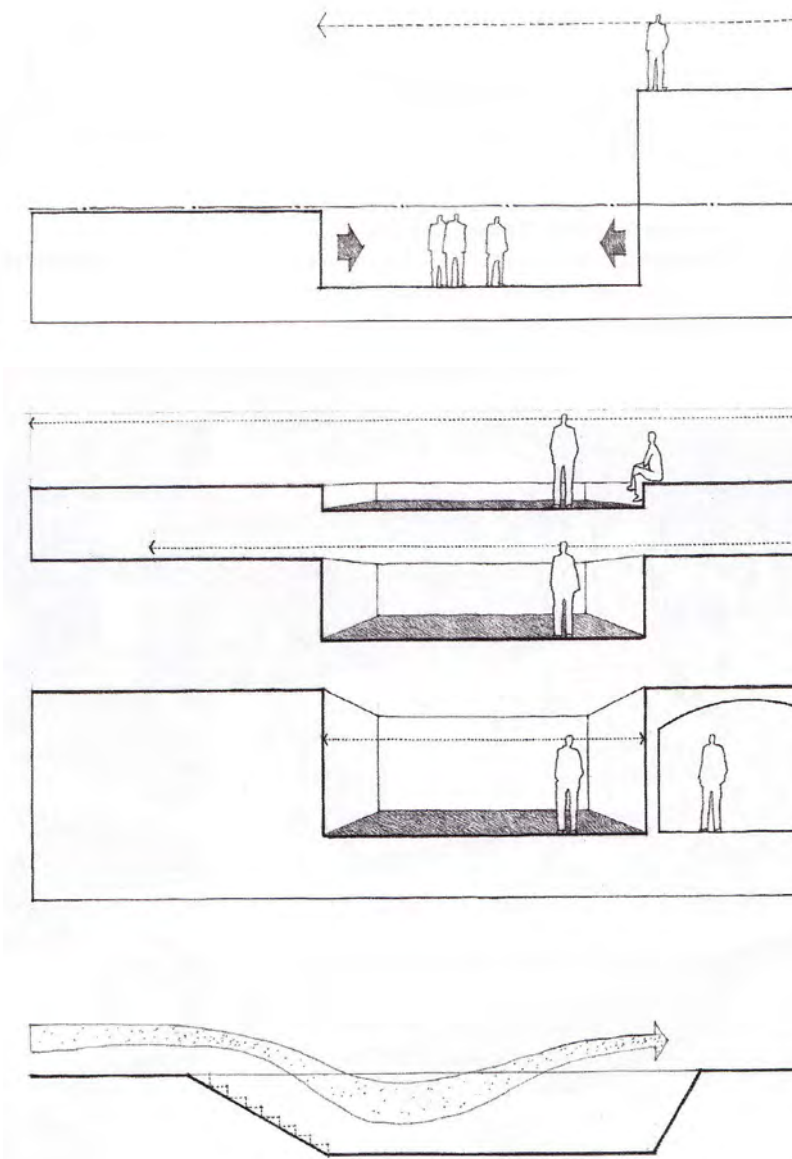

Form & space - F.D.K. Ching

DICHT & OPEN,
BREEDTE & HOOGTE,
PUBLIEK & PRIVE

STEDELIJK ONTWERP



ROUTE VS VERBLIJF



ZOETENLAB GEBOUW



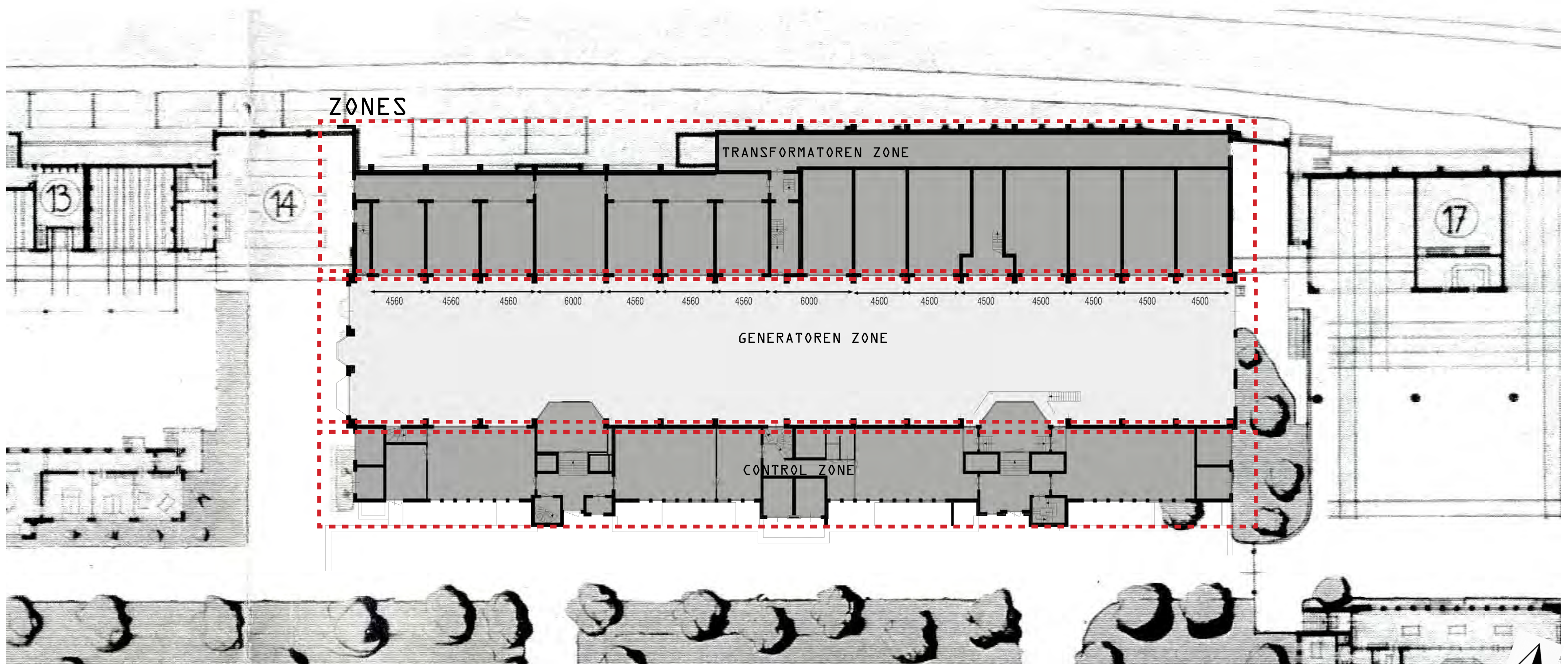

ZOETENLAB GEBOUW

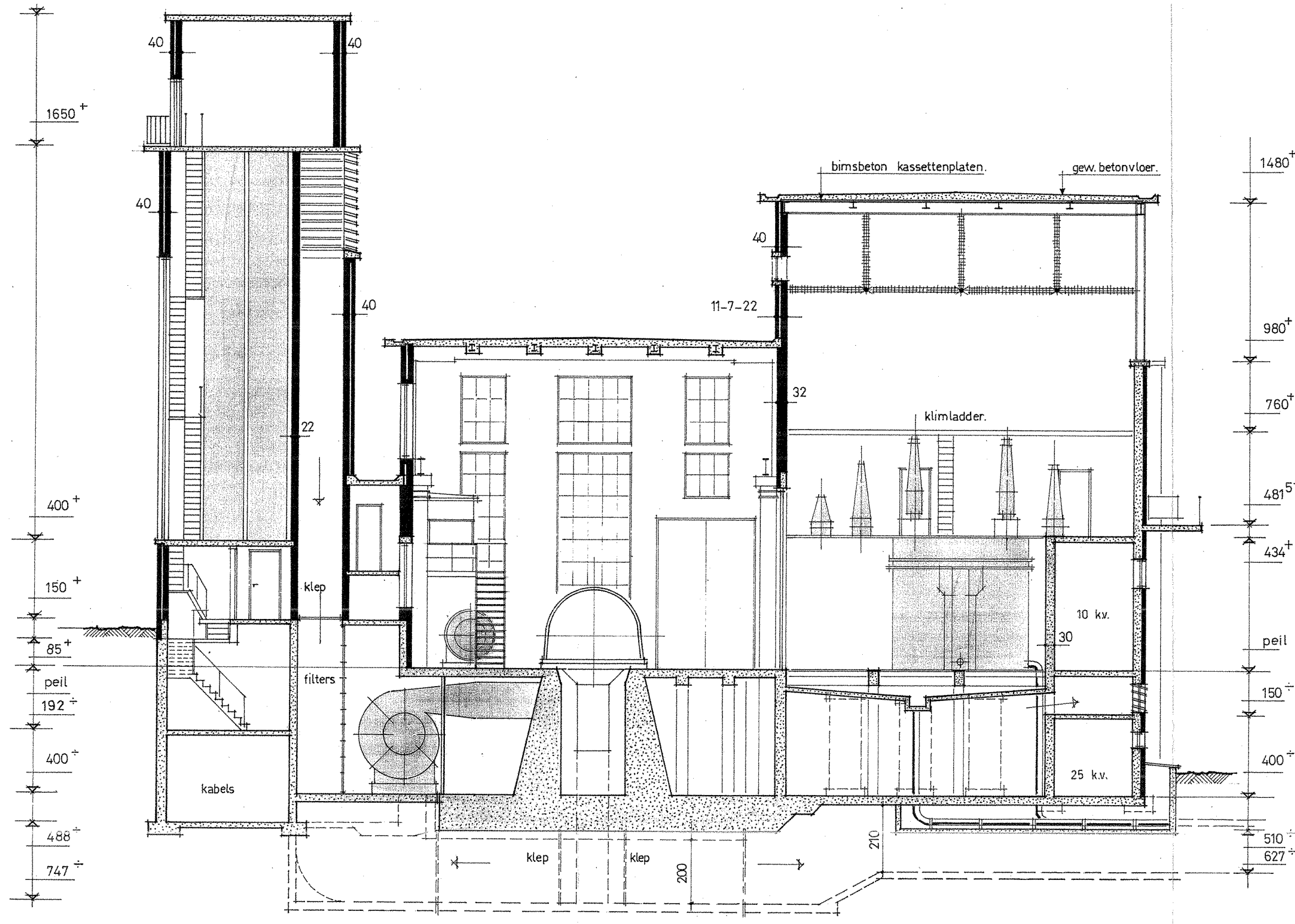

ZOETENLAB GEBOUW

Noordgevel

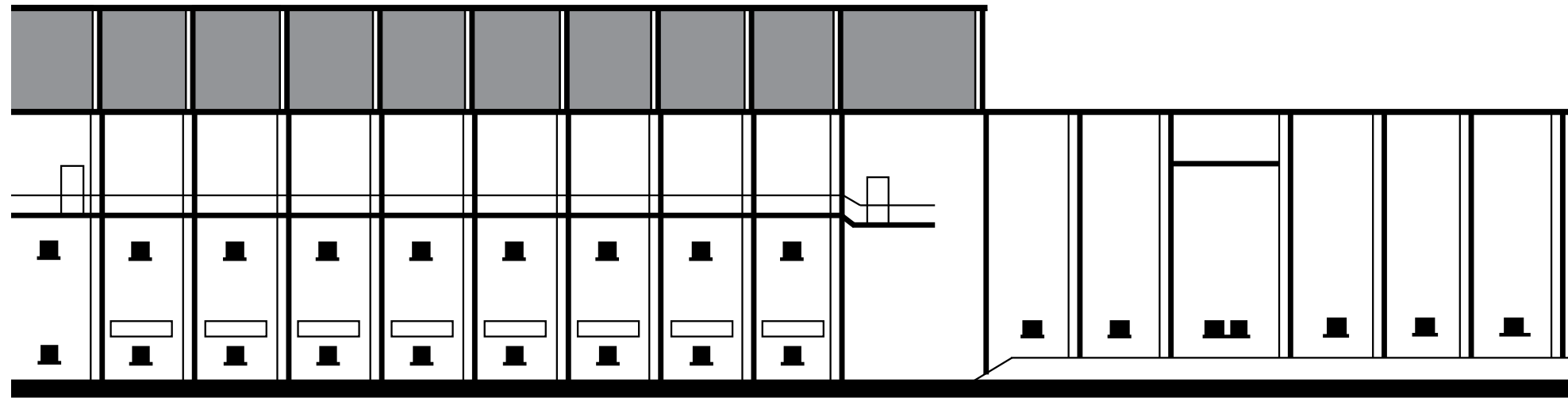

Zuidgevel

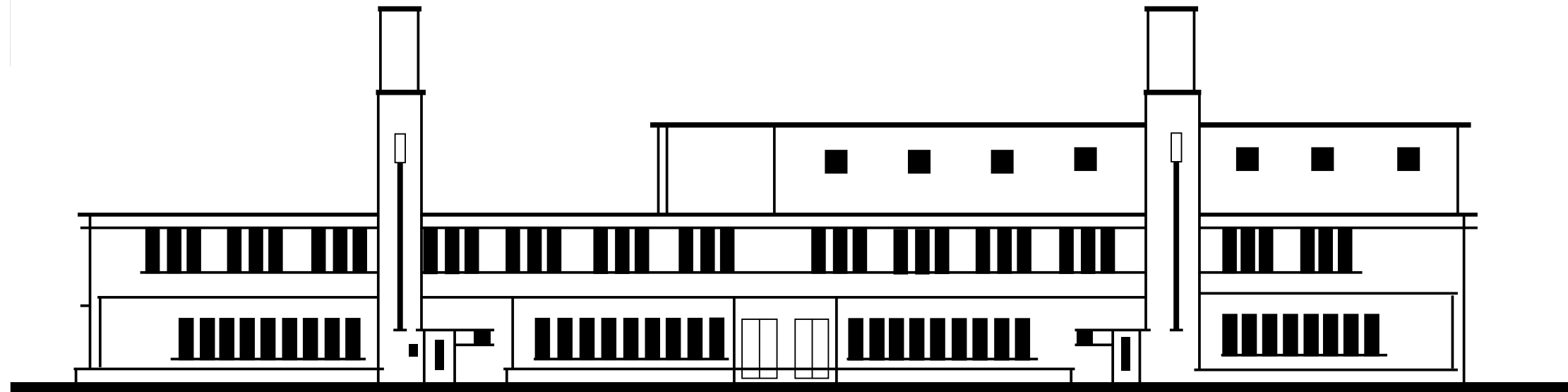

WAARDESTELLING

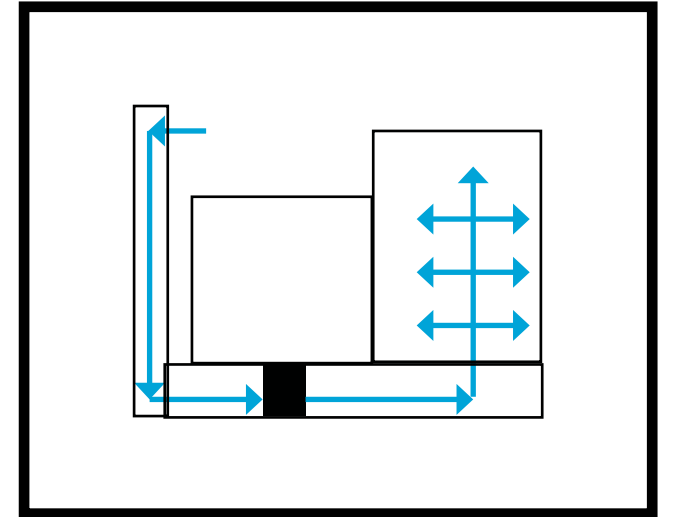
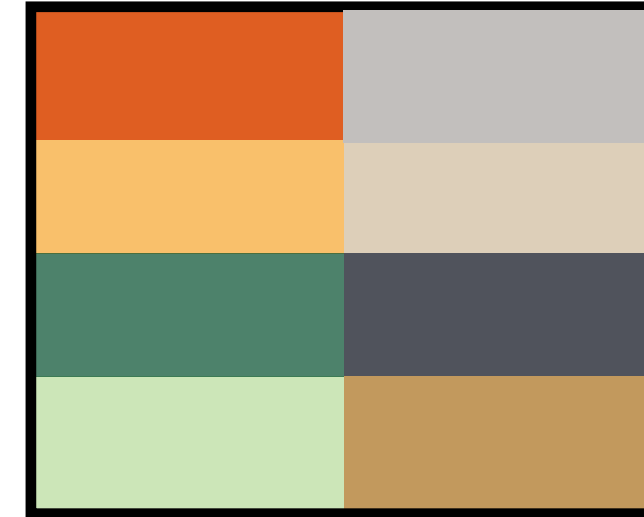
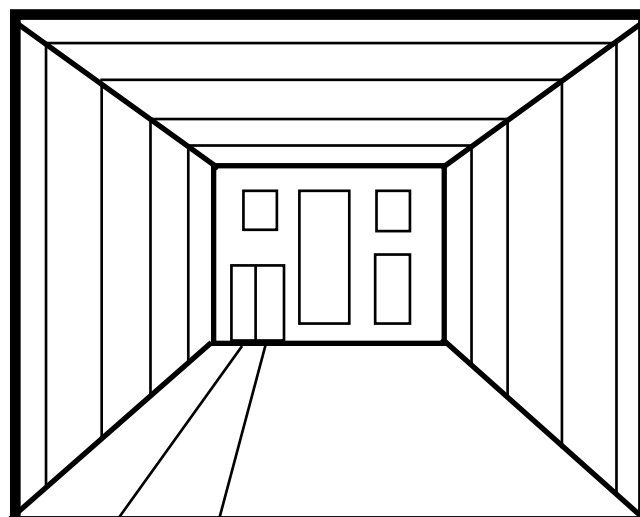
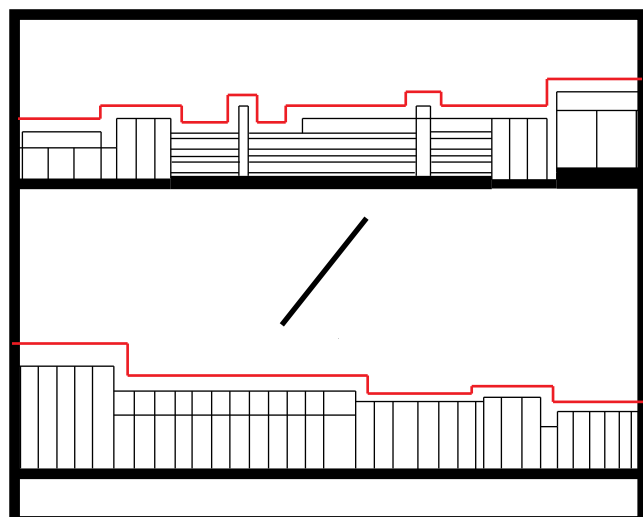
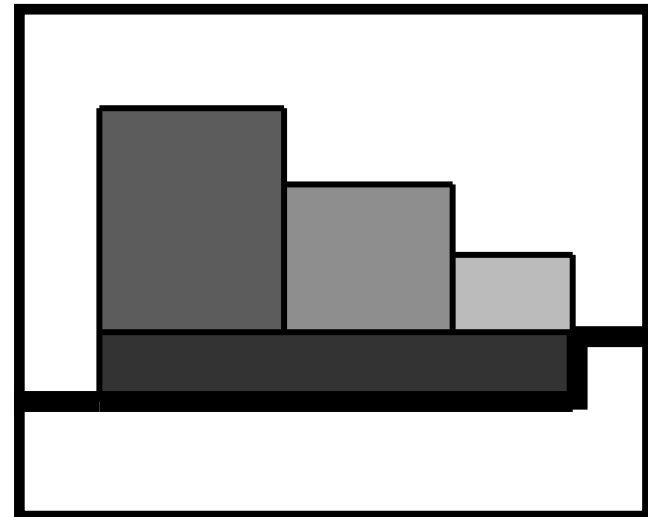
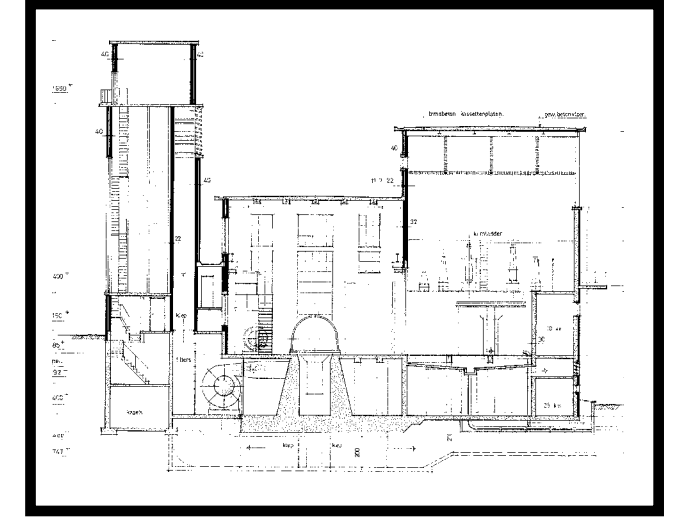
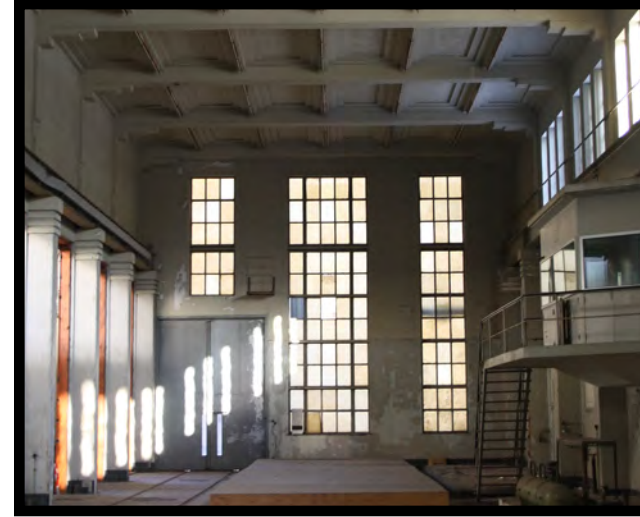
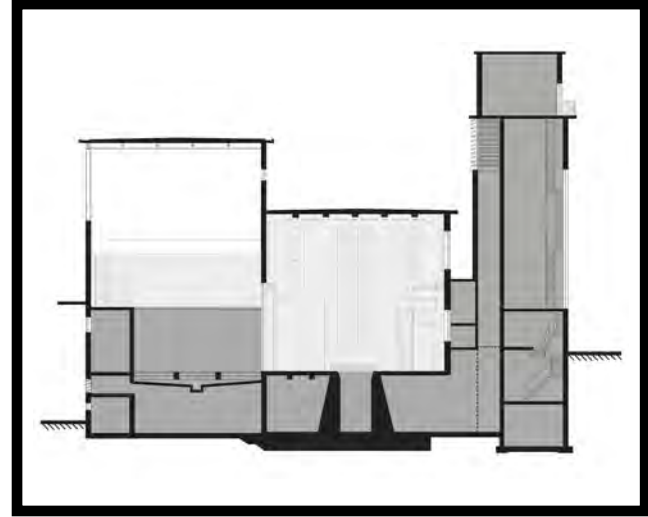

TOEKOMSTIGE_FUNCTIE_ZOETENLAB_ENSEMBLE





ARNHEM SCHREEUWT OM CULTUUR

“Nog steeds grote vraag naar ateliers & werkpleken (30-50m²)”

“Vooral met de combinatie van tentoonstellings- en theater ruimten”



Stichting Atelierbeheer SLAK



PROGRAMMA_CREATIVE_FACTORY

PRIVATE



PLUBIC

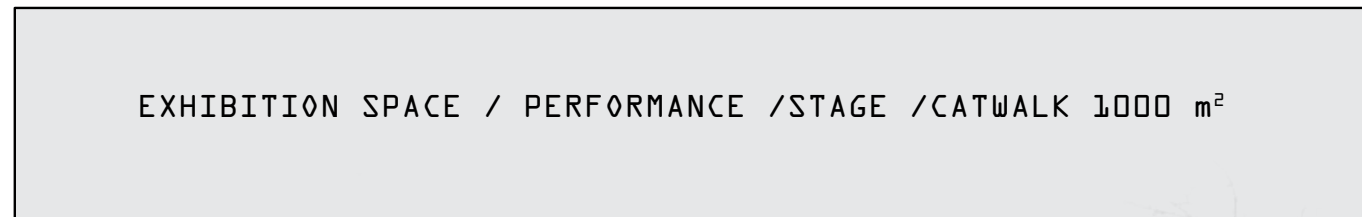
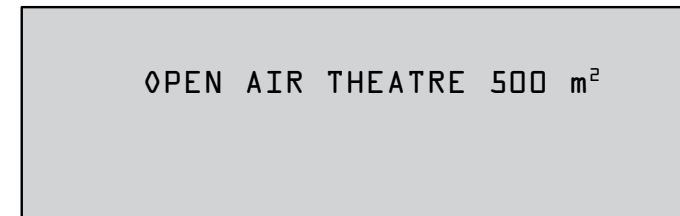
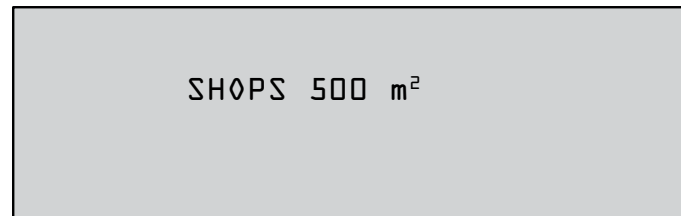
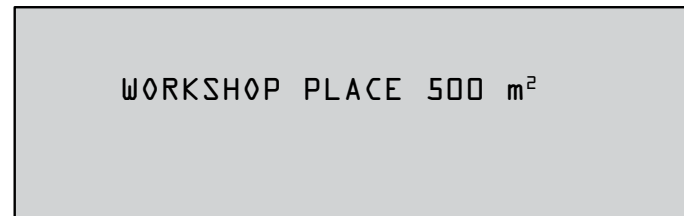
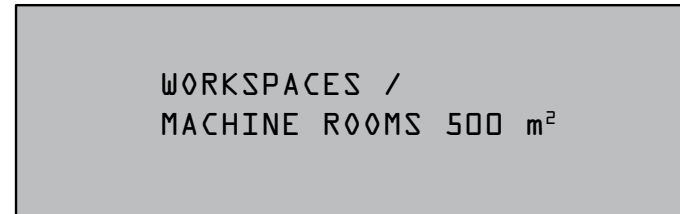
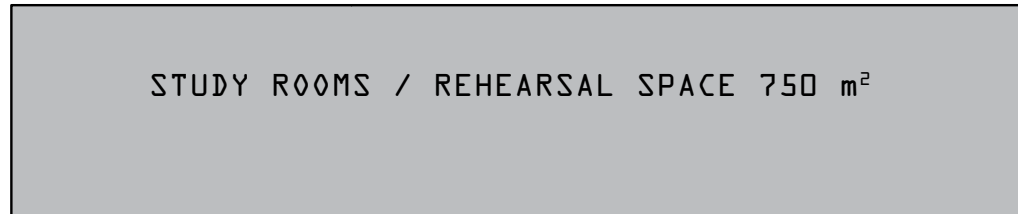
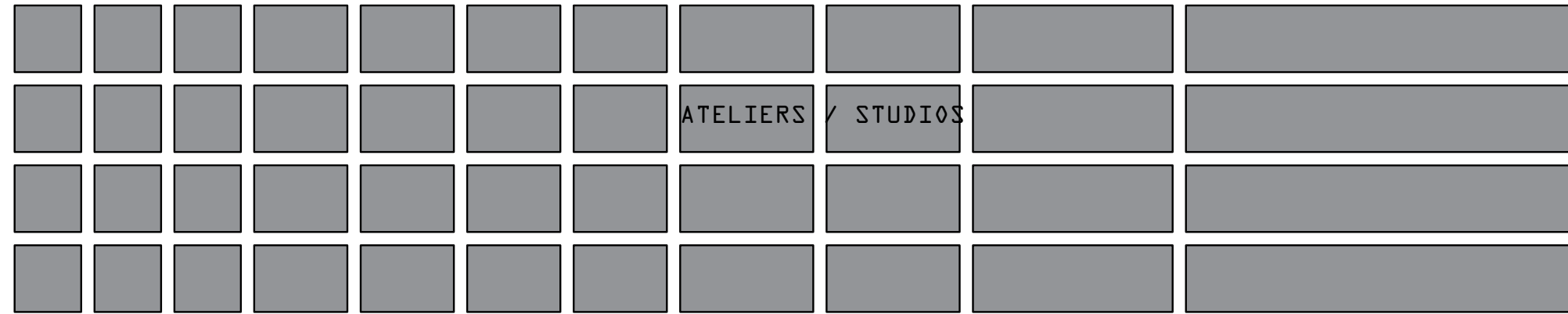

EXISTING BUILDINGS OF THE ZOETENLAB ENSEMBLE : 7100m²

PROGRAM CREATIVE FACTORY:

TOTAAL NETTO : 6900 m²

+ circulation, construction and technical support : 6900 m² x 1,4 =

TOTAAL BRUTO : 9660 m²

EXTENSION: 7100m² - 9660m² = -2560m²



CONCEPT_GEBOUW:

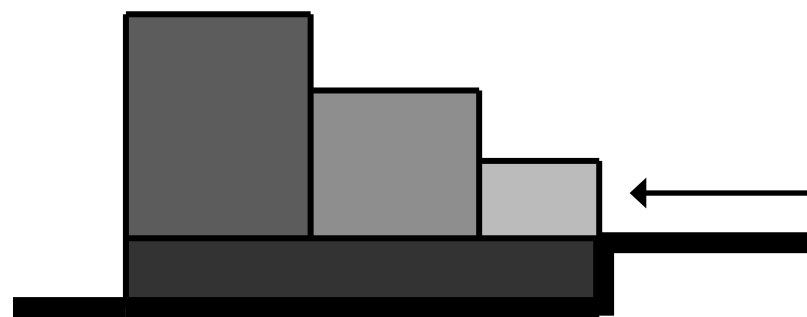
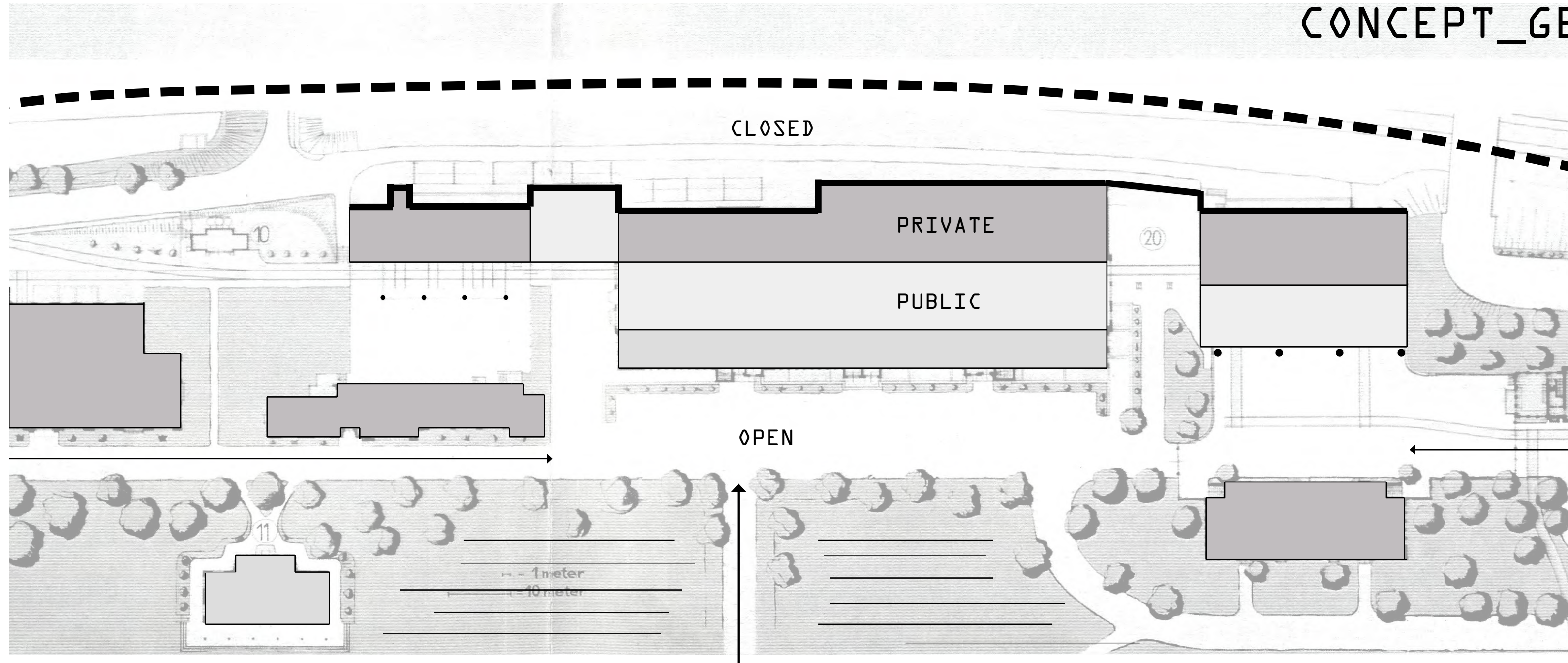

CONCEPT_GEBOUW:

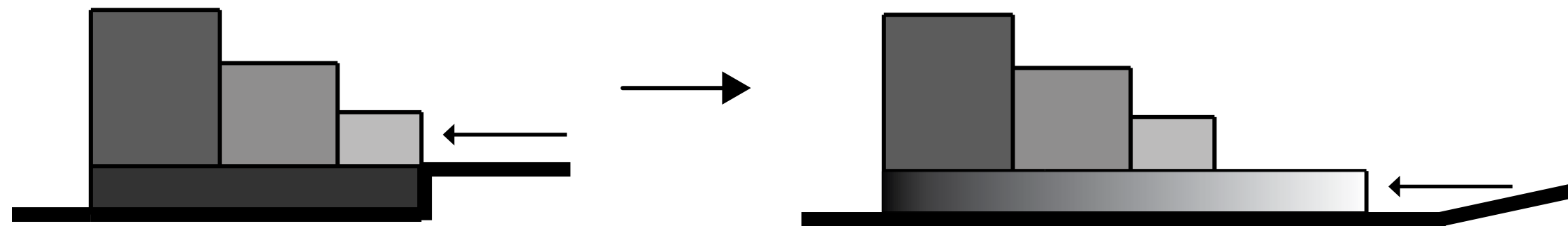
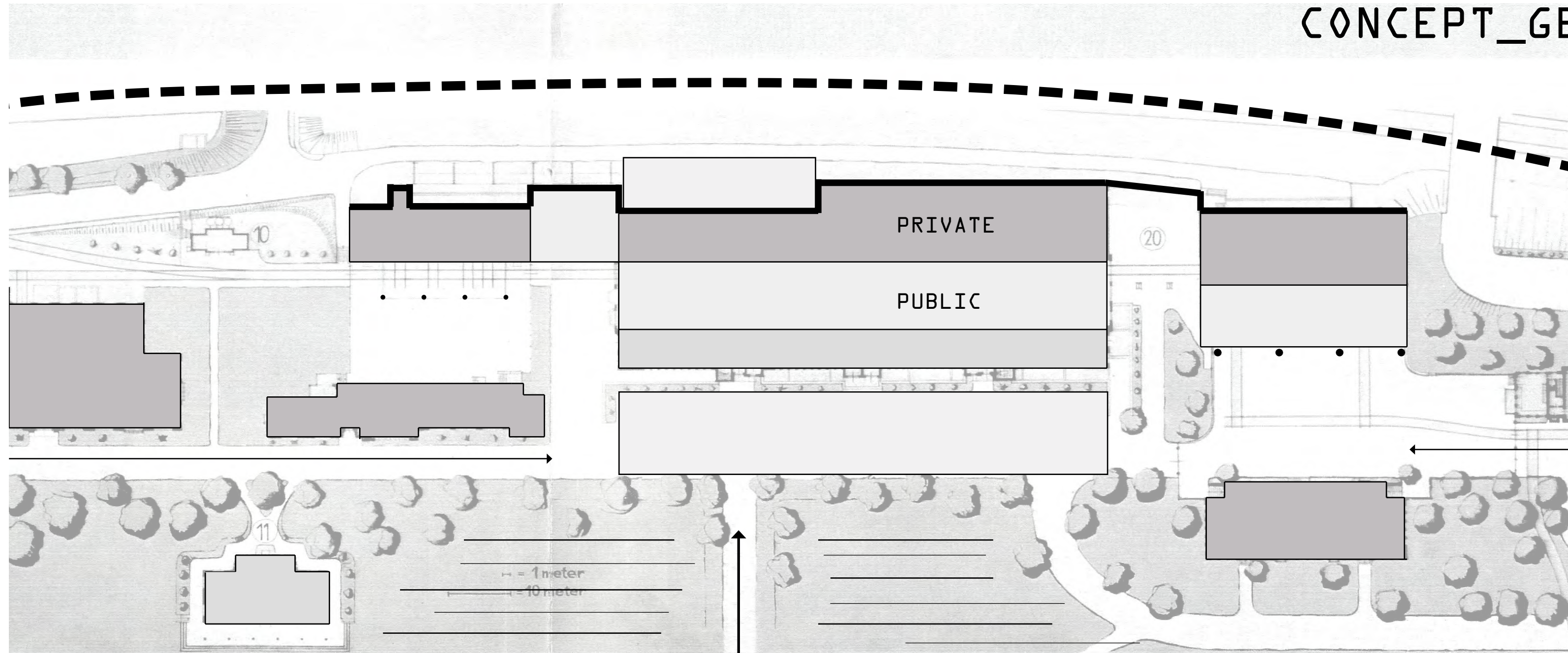

CONCEPT_PROGRAMMA: KLEINE CYCLUS



TRANSFORMATIEZONE

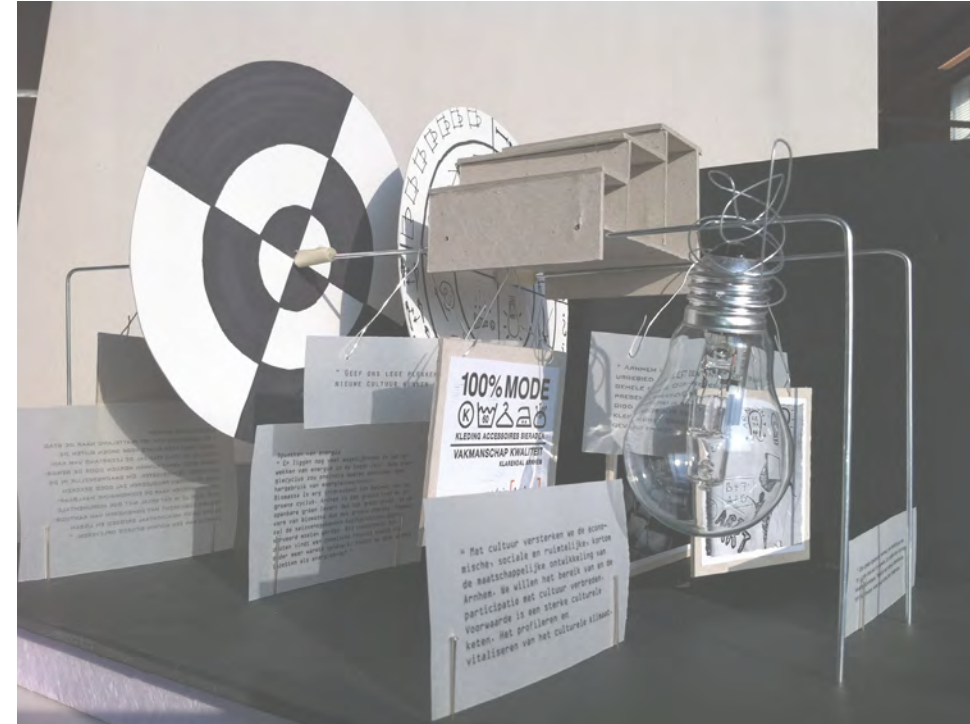

ENERGIEOPWEKKENDE ZONE

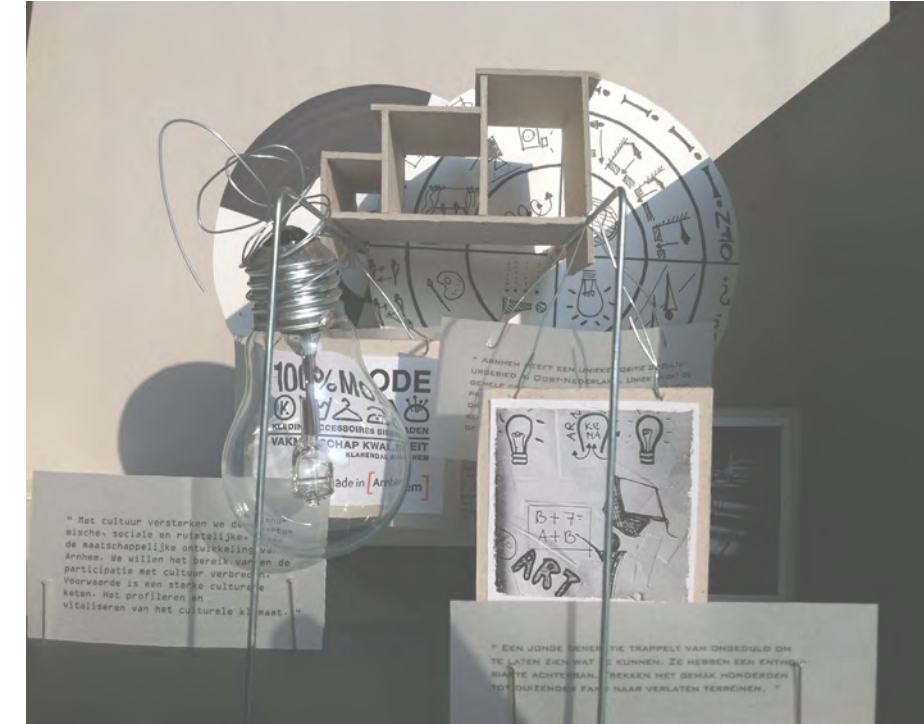

OBSERVATIE ZONE

PAST :

TRANSFORMER ROOMS

MACHINE HALL

CONTROLE ROOMS

FUTURE :

IDEA

EXPOSE

USE

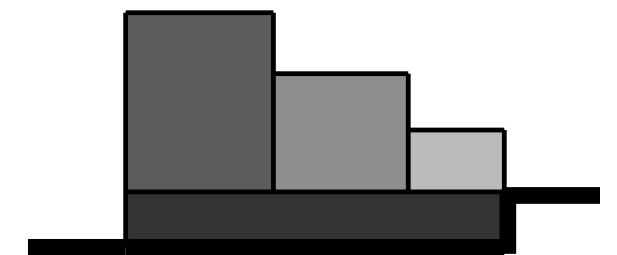

INTERVENTIES

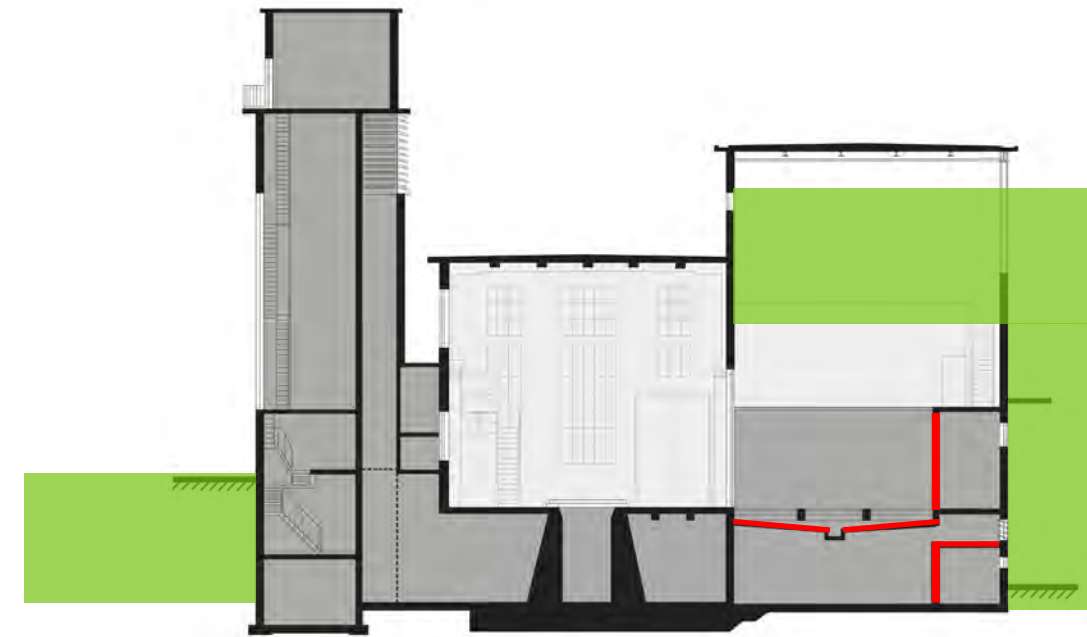
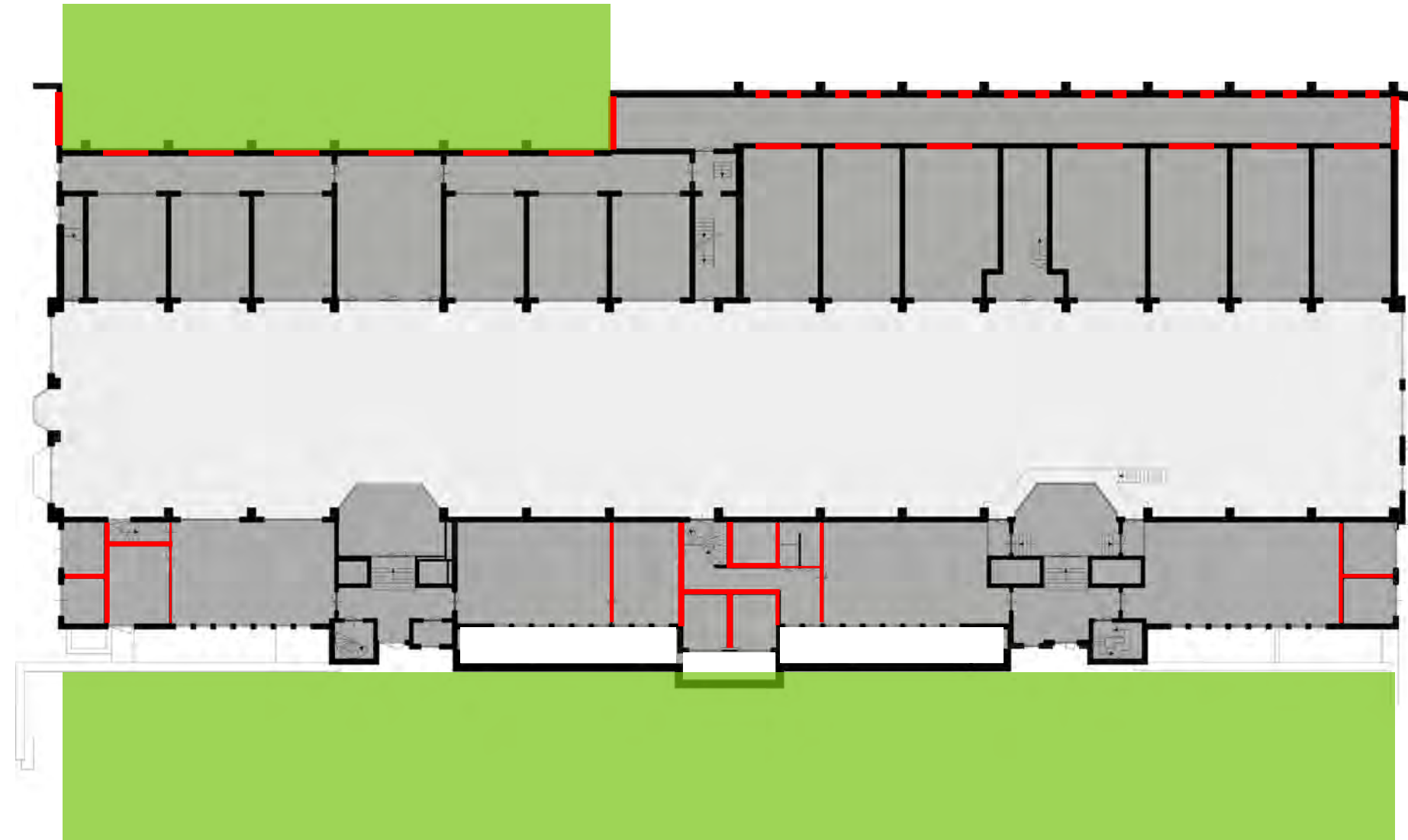

BESTAAND ZOETENLAB ENSEMBLE

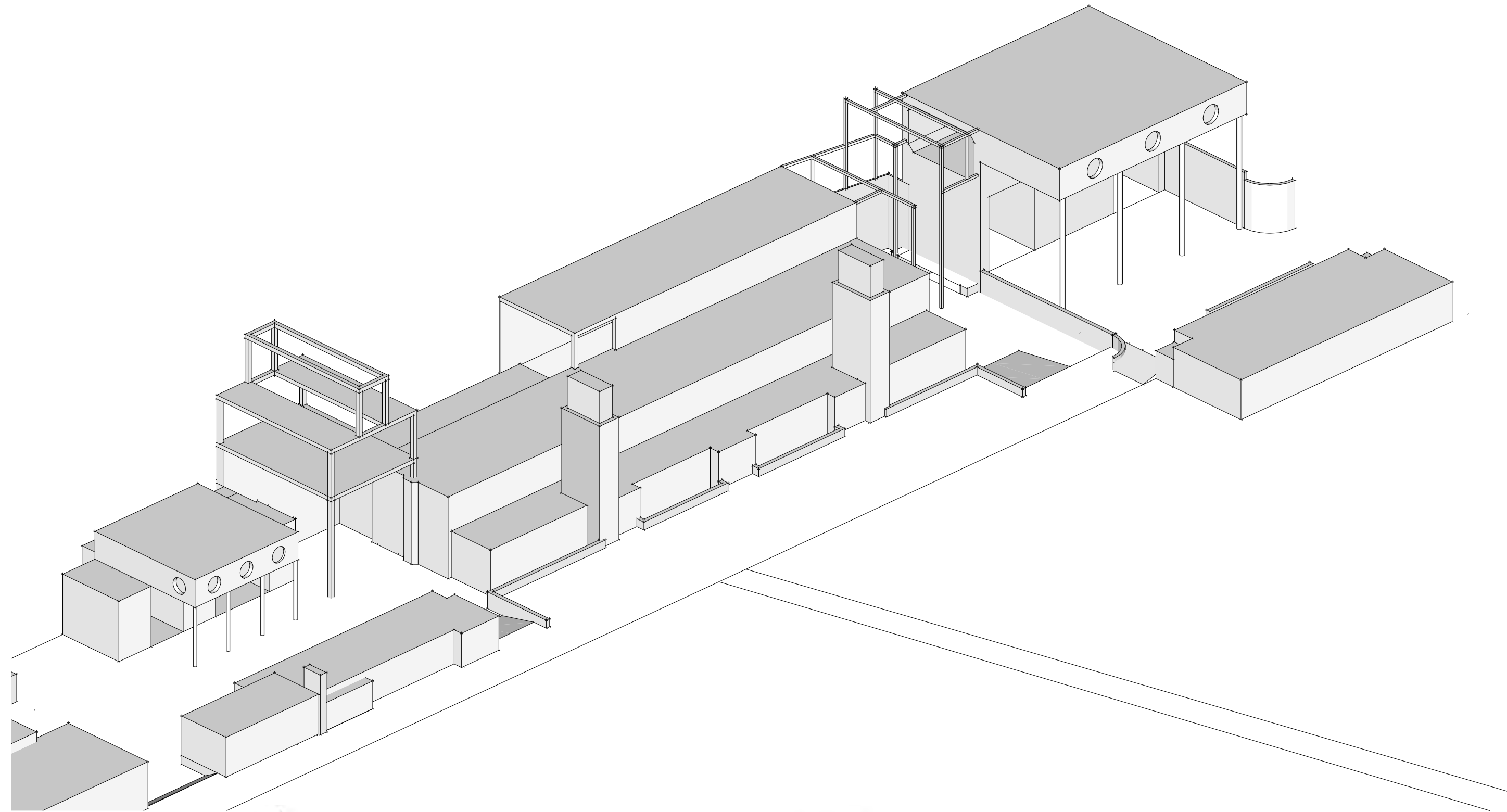

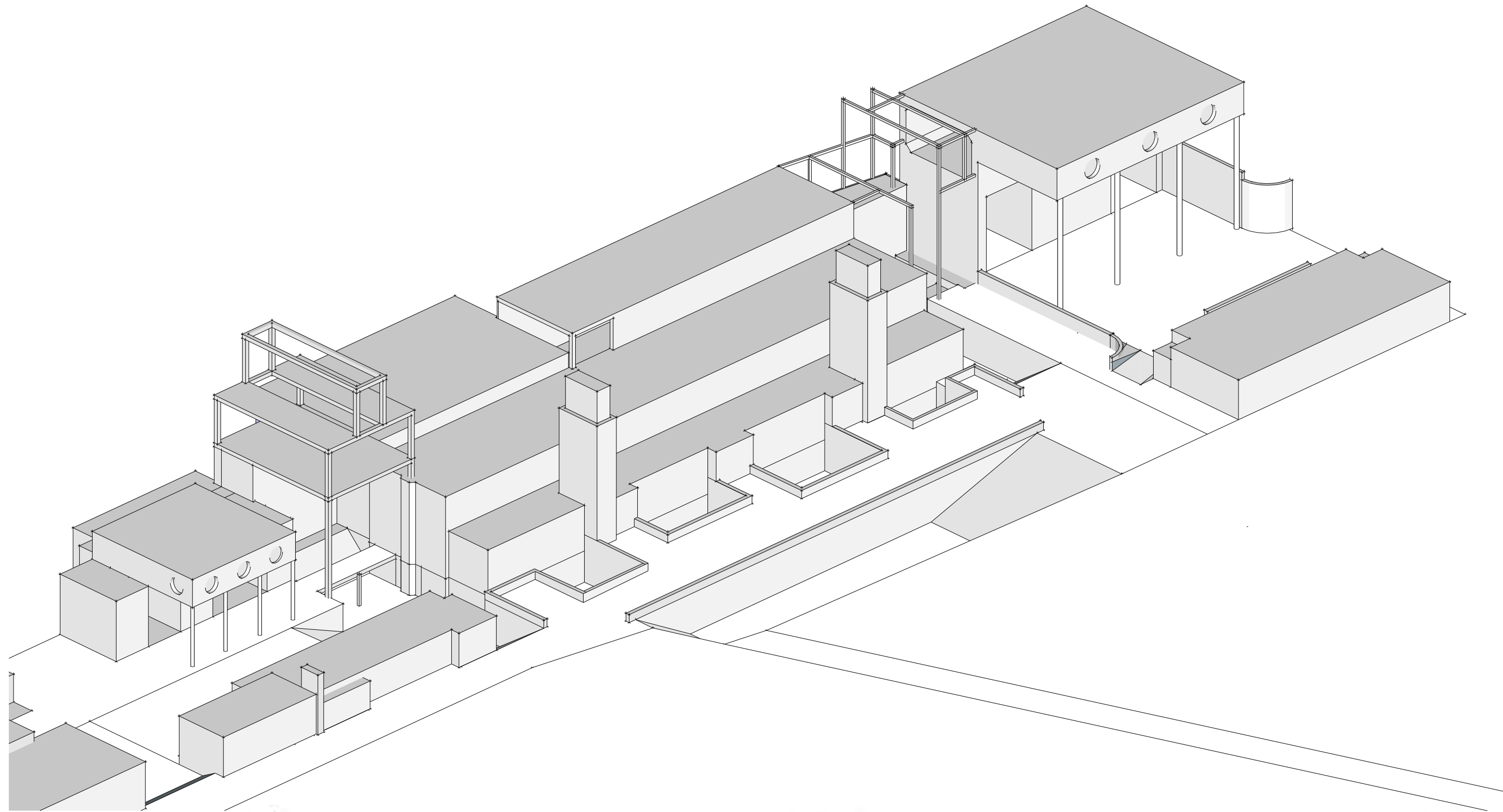





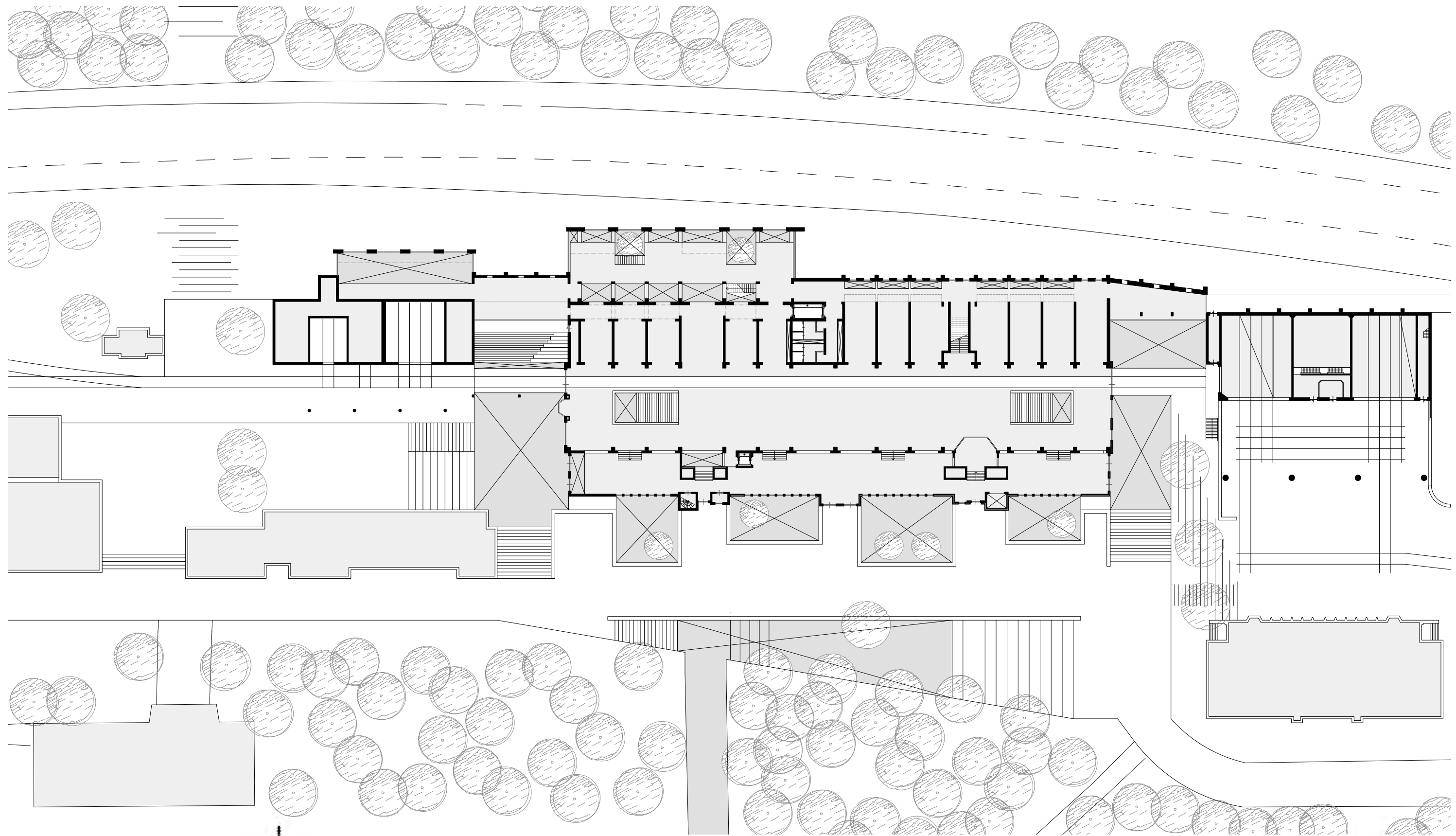

VERSCHILLENDE KUNSTENAARS

| | Dance school | Theatre group | Installation artist | Fashion Designer | Painter / Sculptor | Photographer | Graffiti artist | Graphic Designer | Music / Band spaces |
|----------------|---------------------------------|--|--|---------------------------------------|--|---|---|------------------|---------------------|
| m ² | 250m ² | 250m ² | 100-200m ² | 50m ² | 50m ² | 35m ² | 35m ² | 25m ² | 25m ² |
| Requirements | - good ventilation | - direct connection with outside - good ventilation | - direct connection with outside -space to experiment | - office - show window -storage | - space to experiment - show window -storage - good ventilation | - dark room - good ventilation - office - studio | - good ventilation - space to experiment | - office | - rehearsal space |
| Light | daylight has to be controllable | daylight has to be controllable | daylight | daylight | indirect daylight = northern light | daylight / artificial light | daylight | daylight | daylight |
| Space | | | | | | | | | |



LIGHT = ENERGY = MOVEMENT

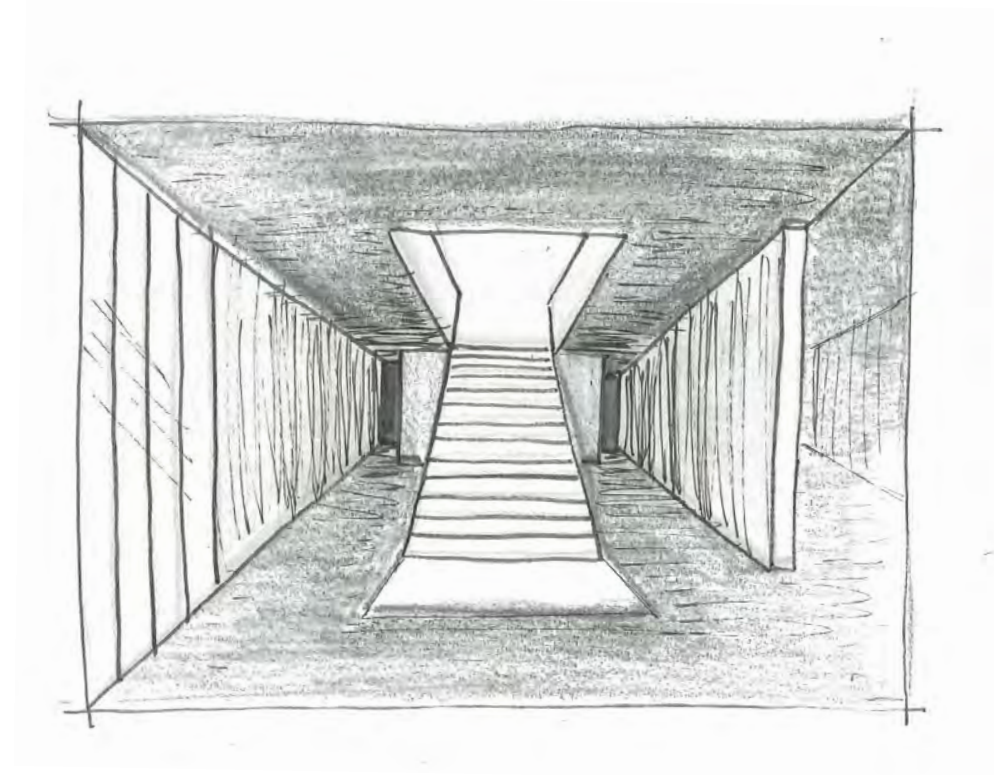
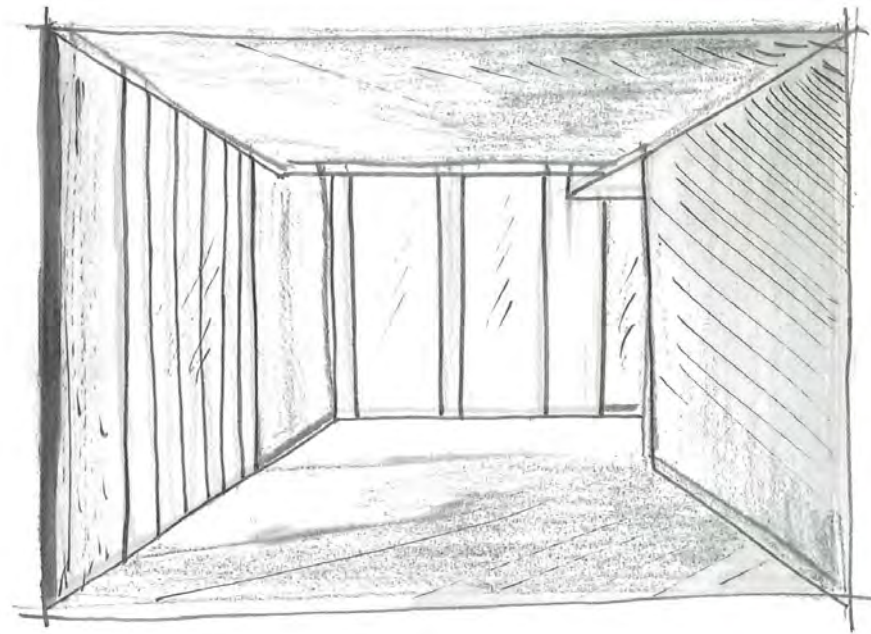

ARCHITECTUUR TOOLS:

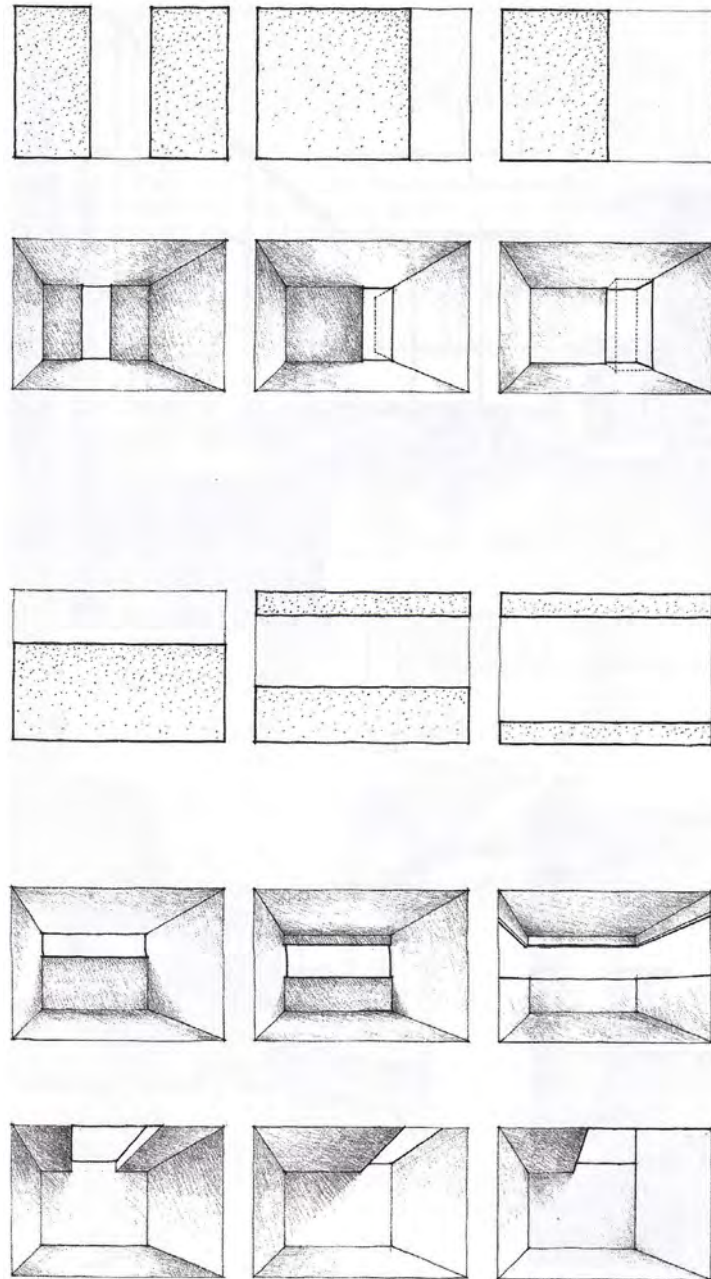

L
I
G
H
T

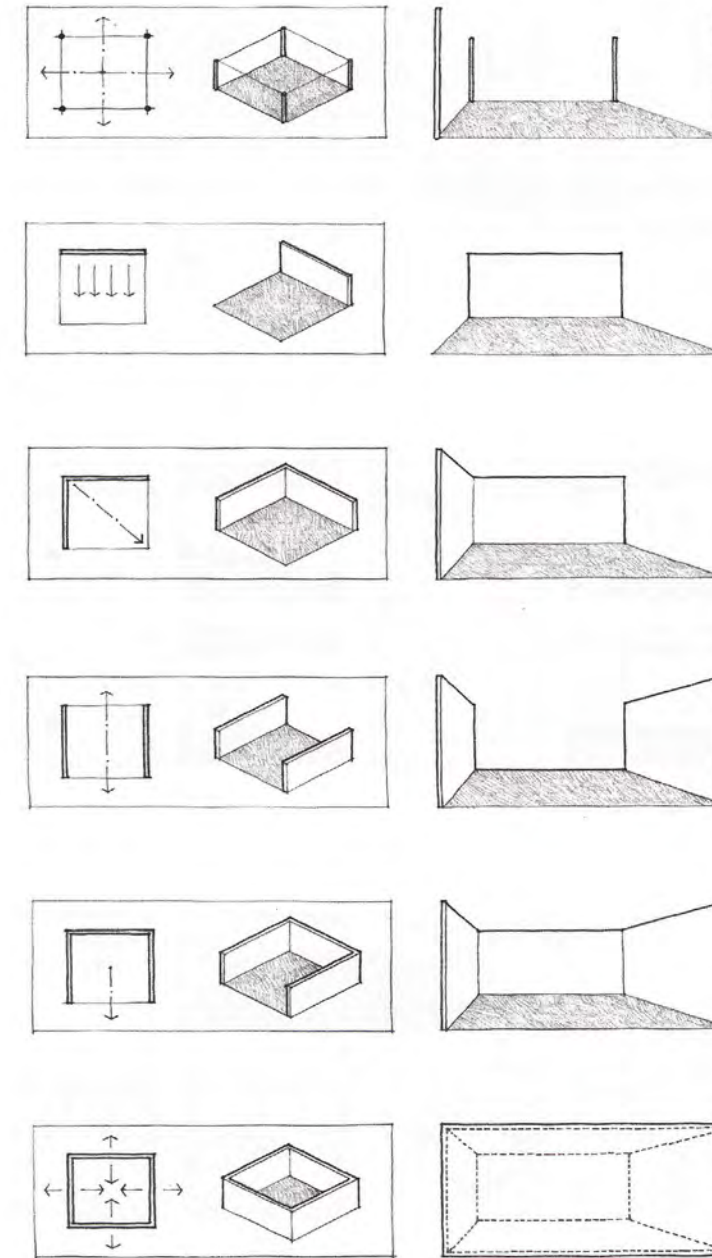

D
E
F
I
N
I
N
G

S
P
A
C
E
S



SOUTERRAIN

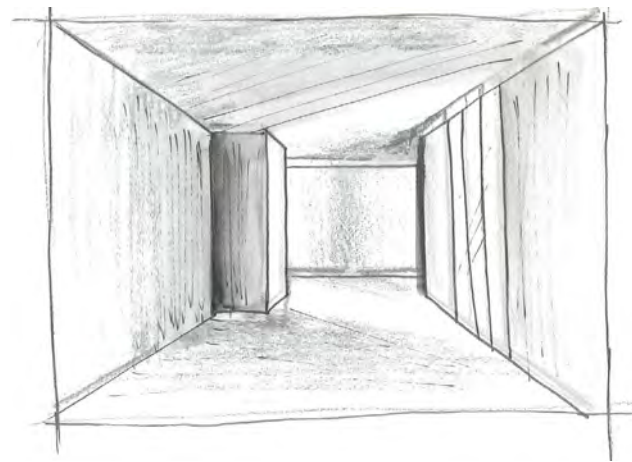

1

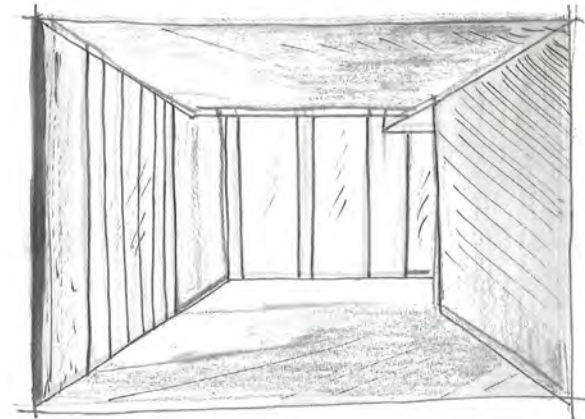

2

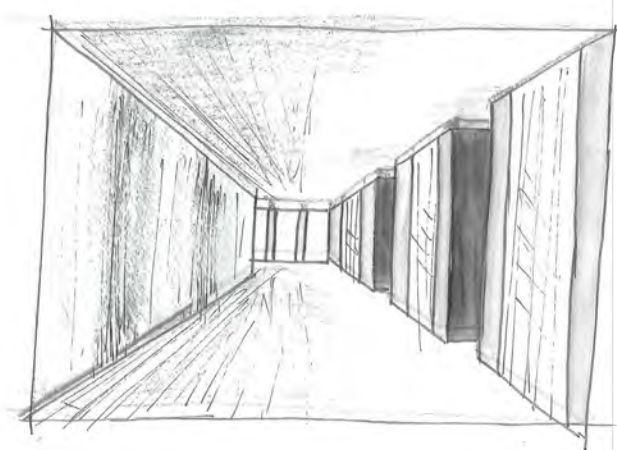

3

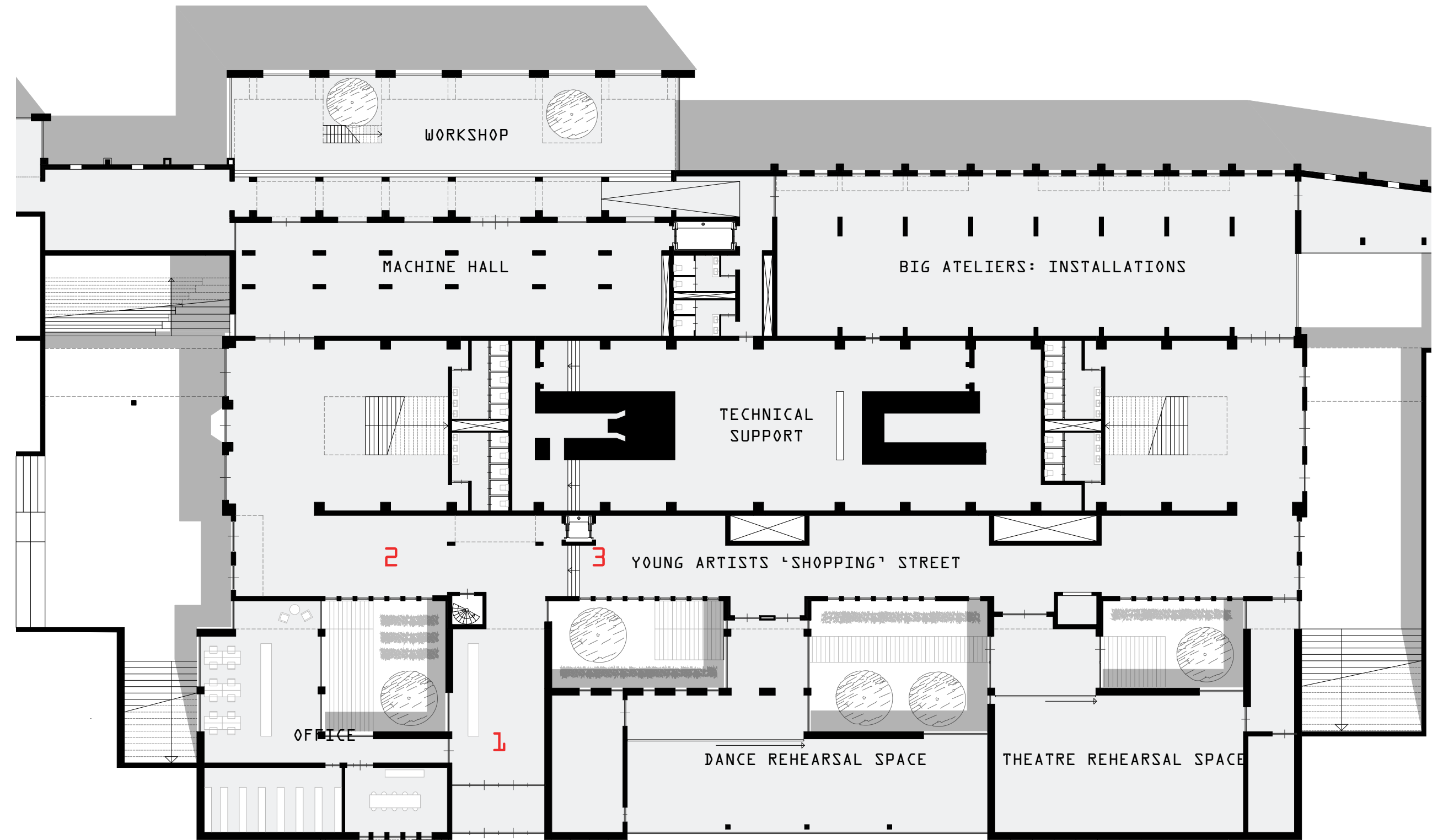

BEGANE GROND

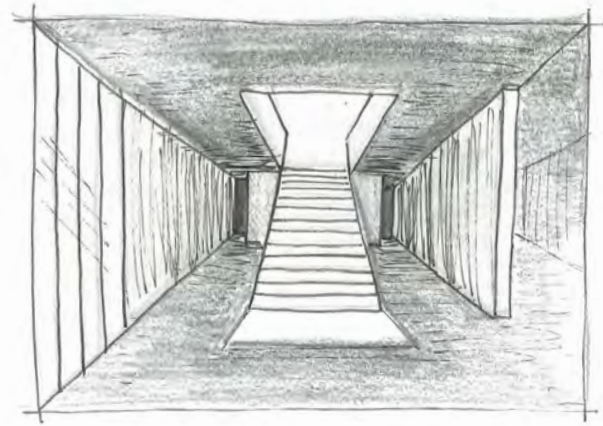

4

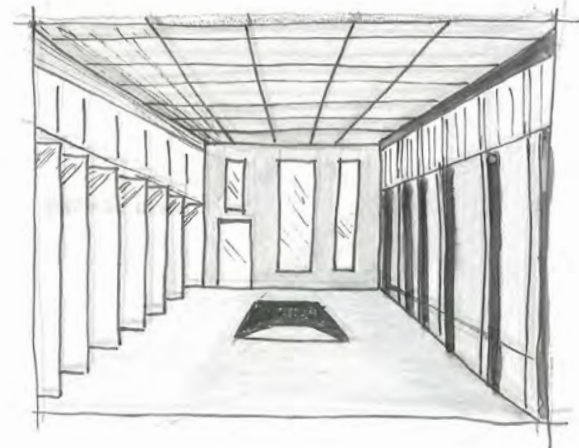

5

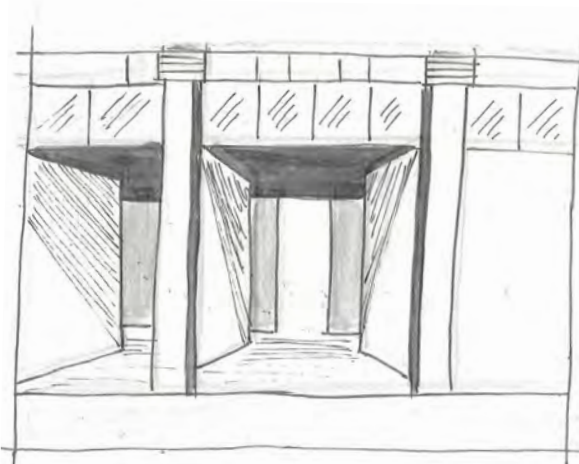

6

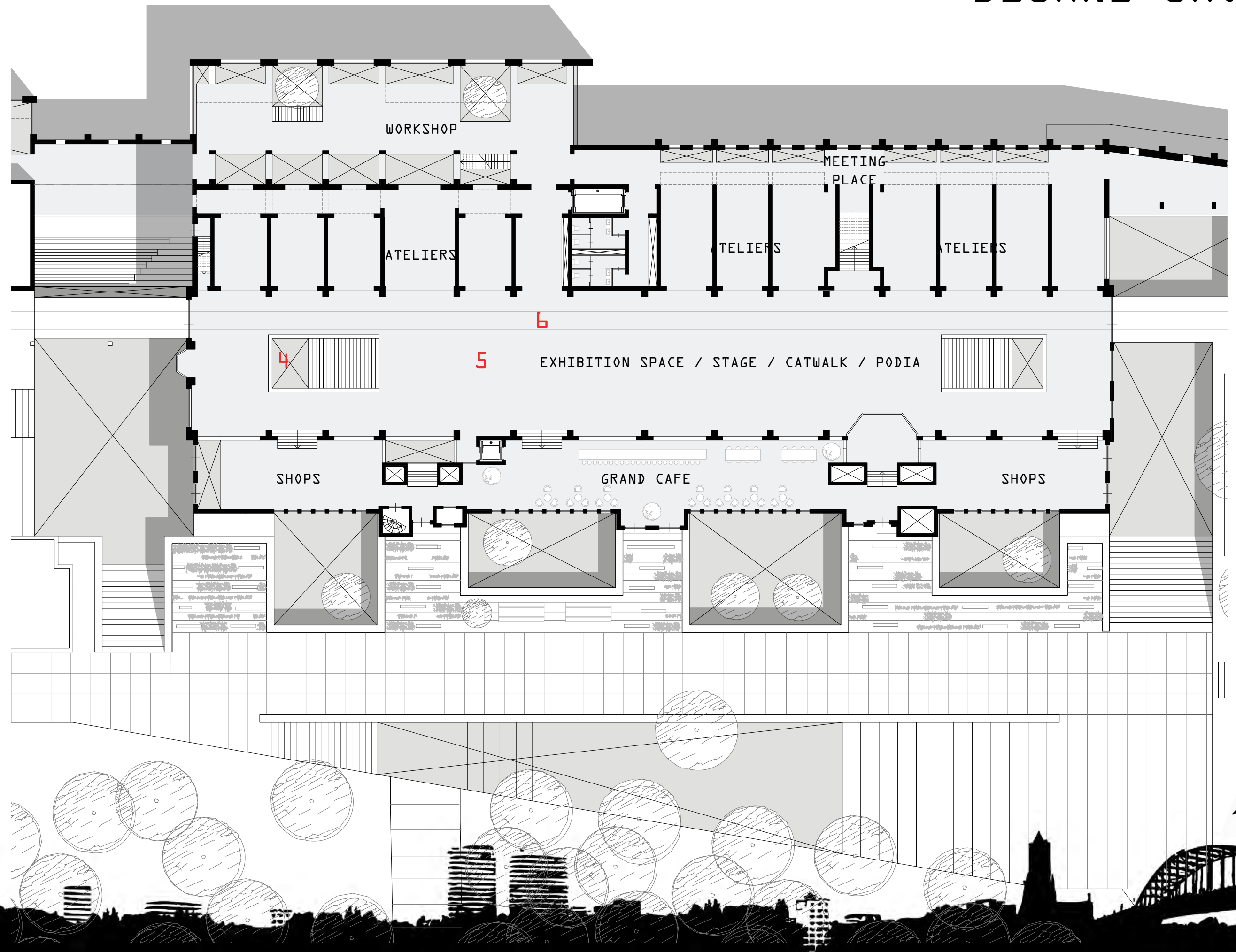

EERSTE VERDIEPING

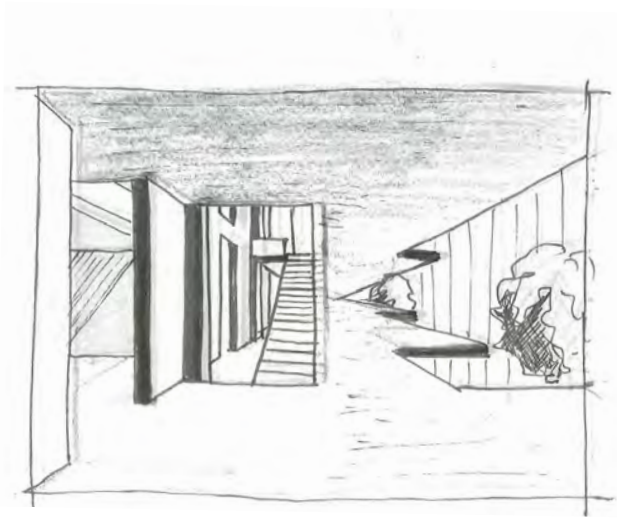

?

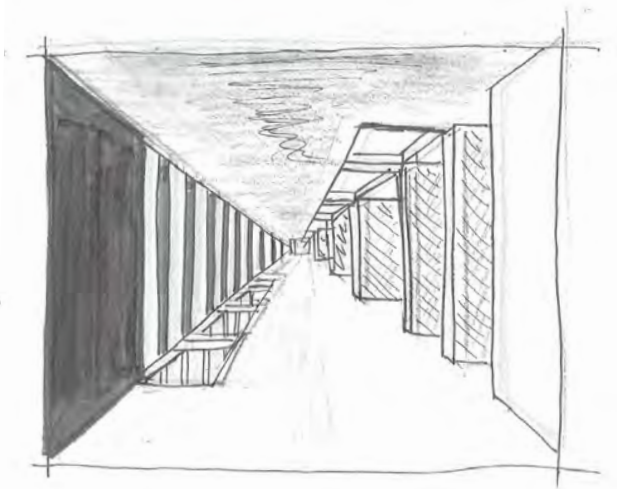

B

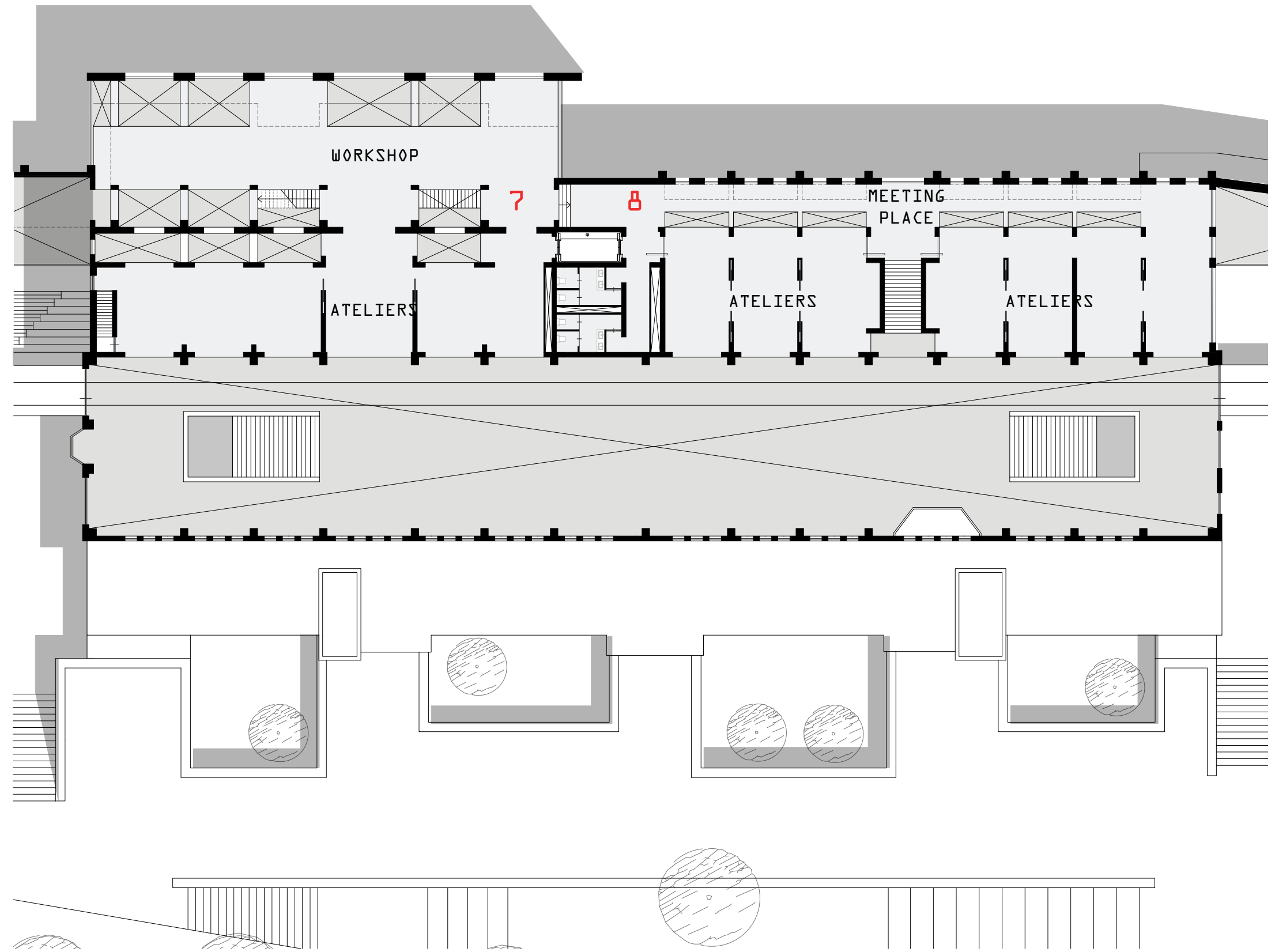

TWEEDE VERDIEPING

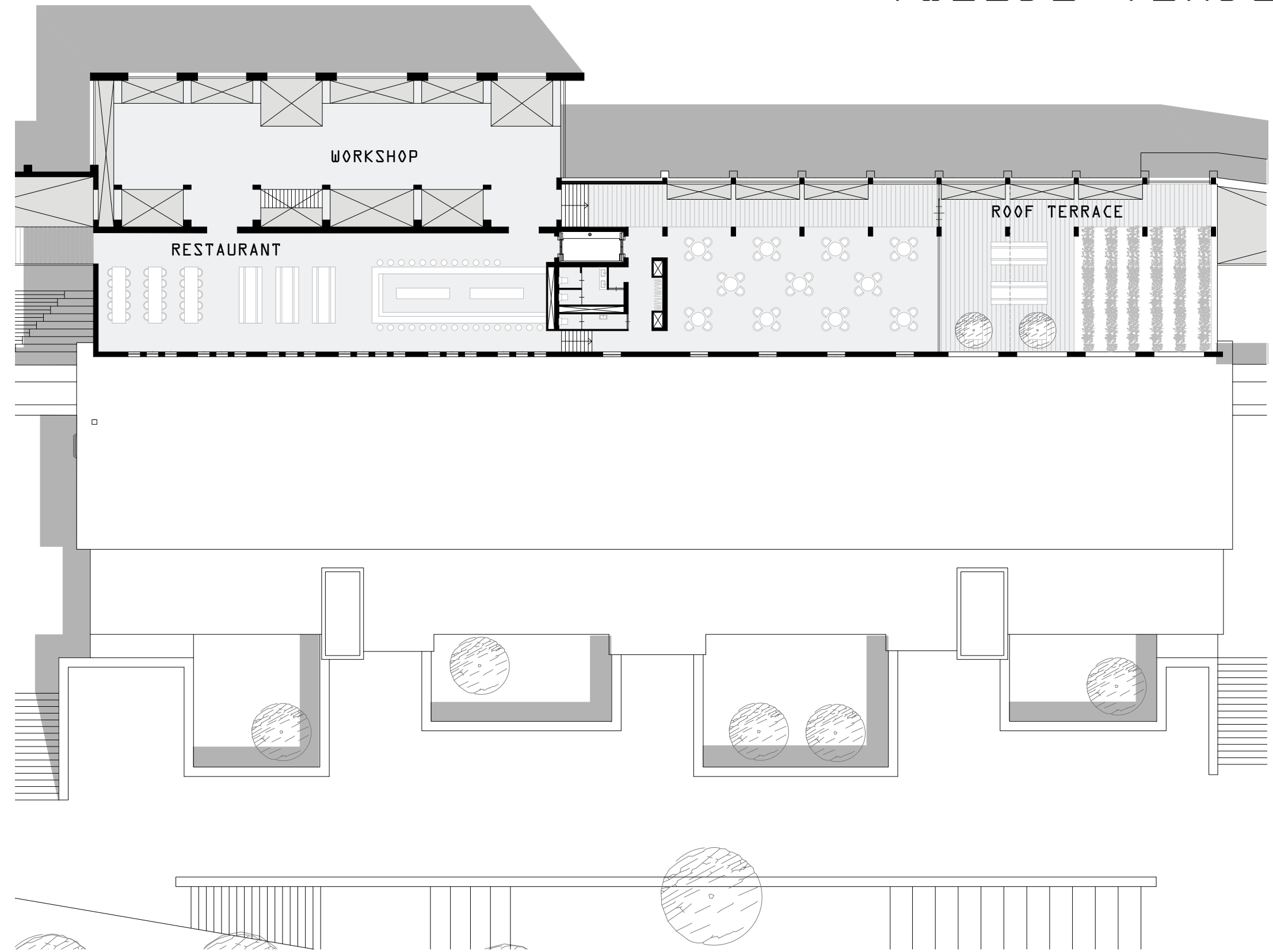

DOORSNEDES

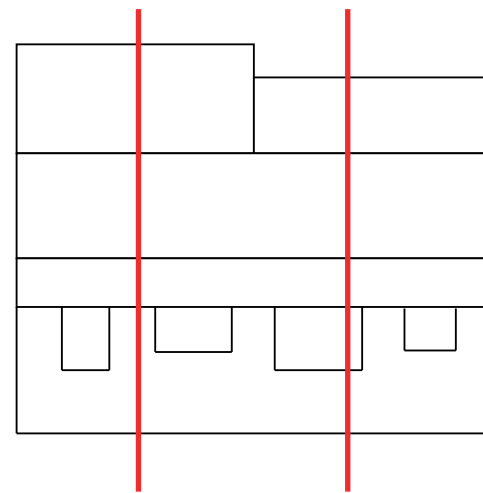
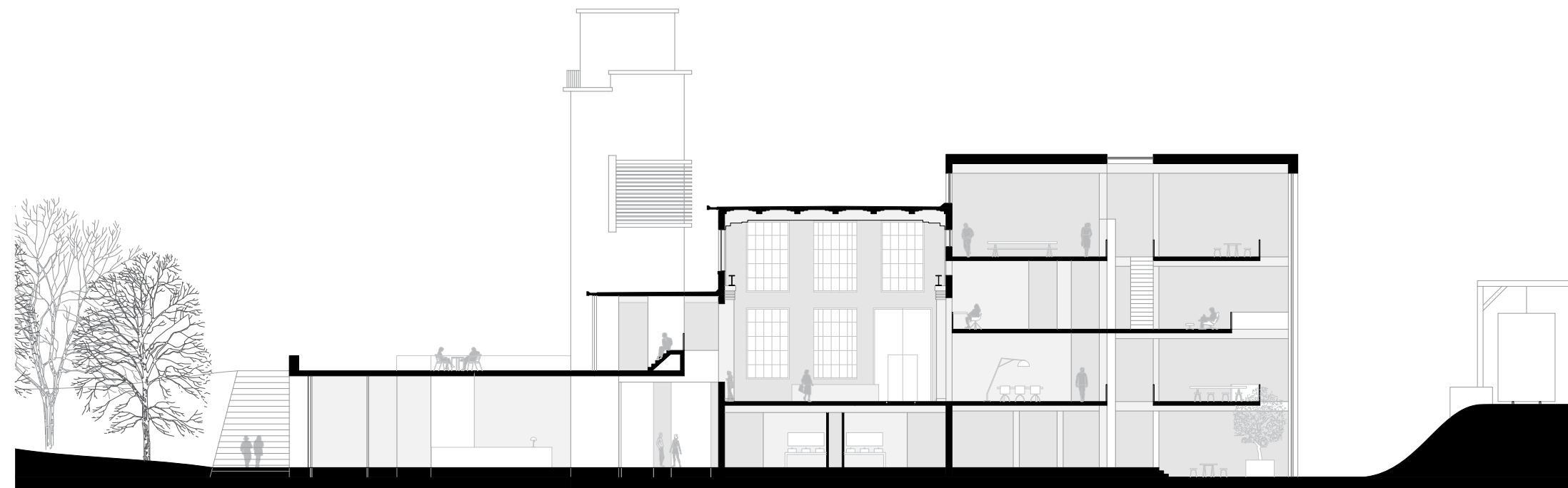
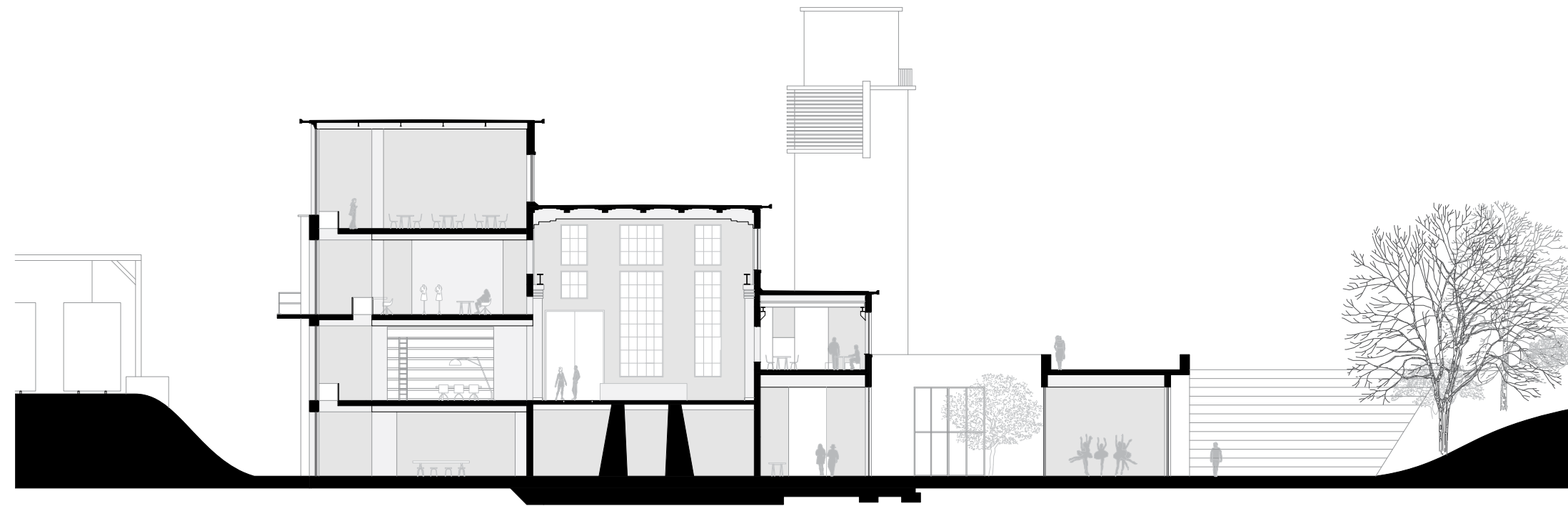

DOORSNEDES

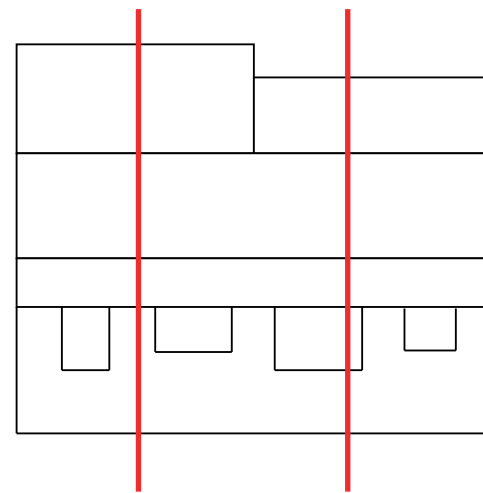
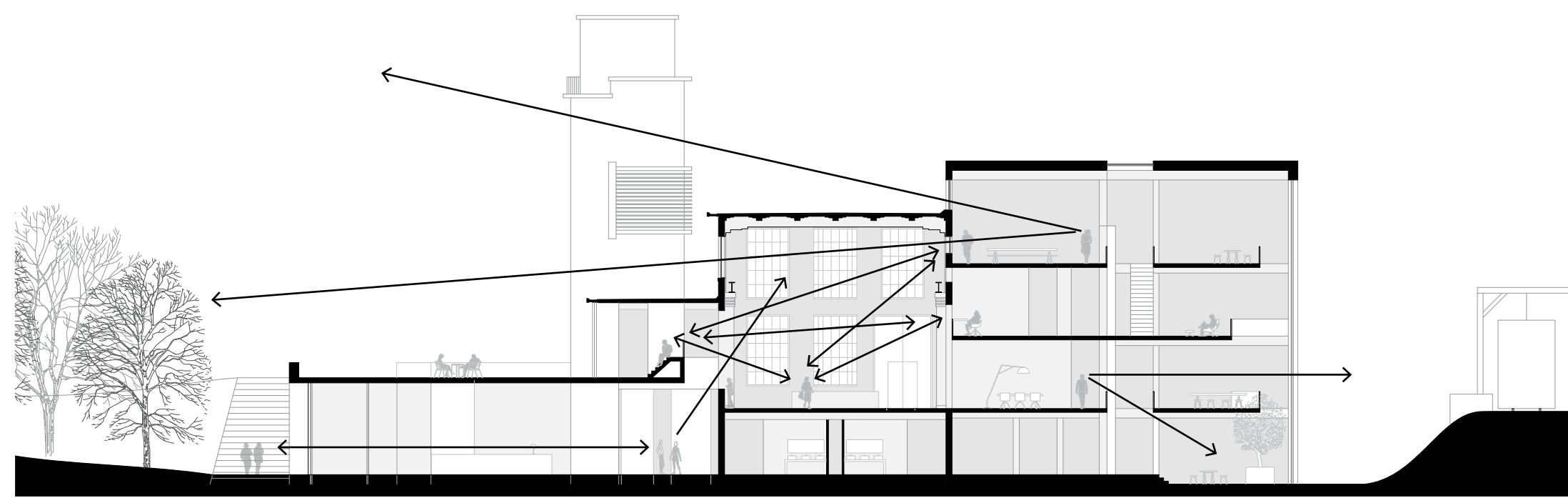
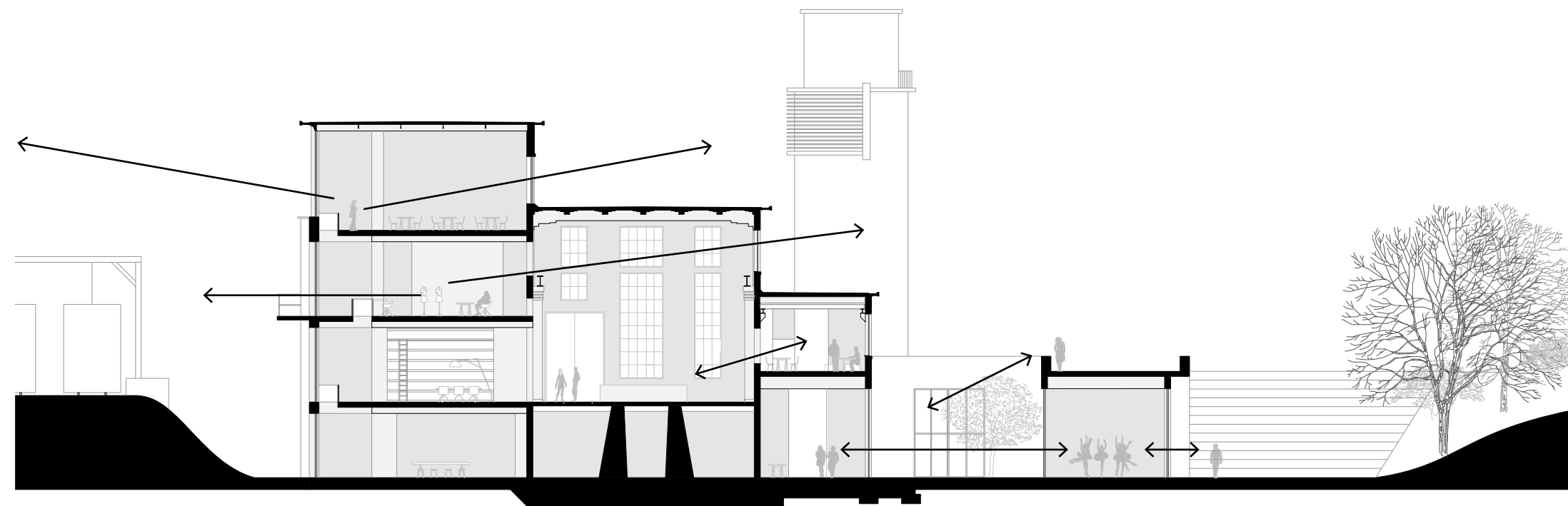

DOORSNEDES

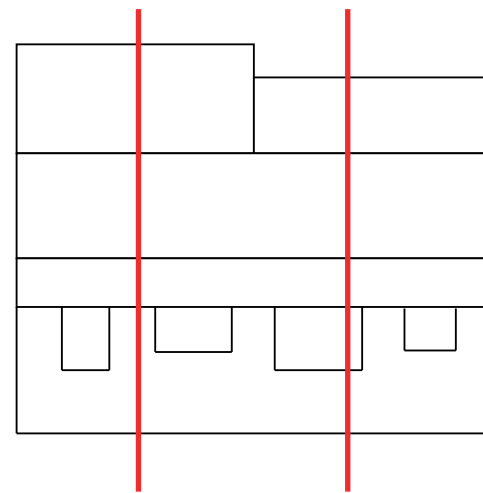
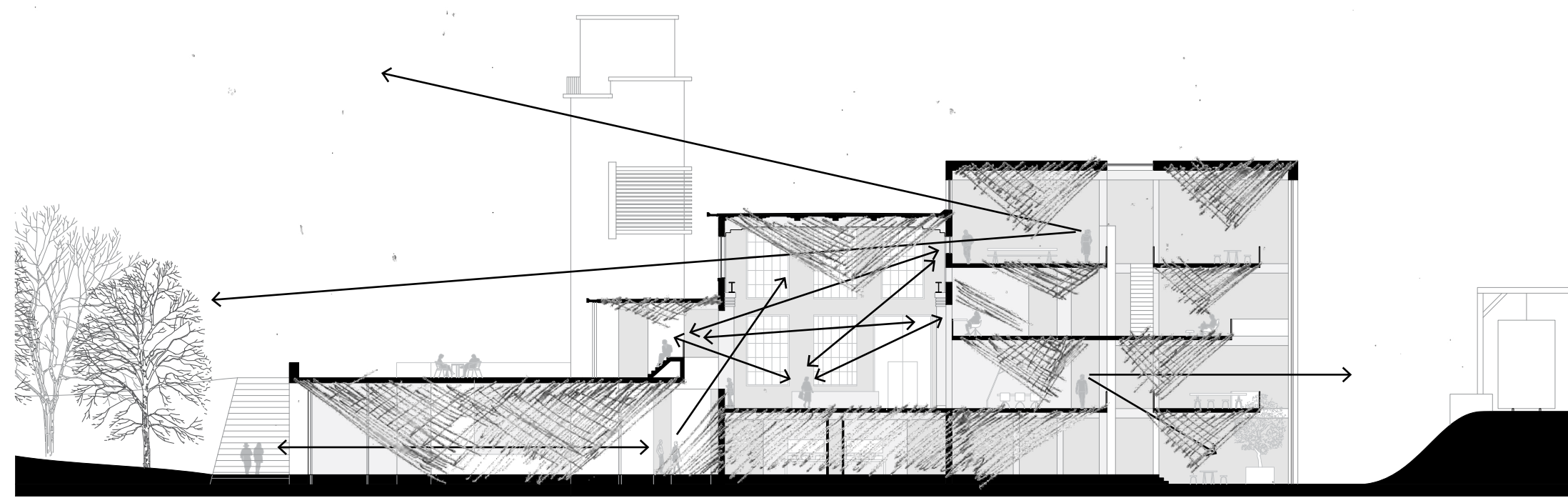
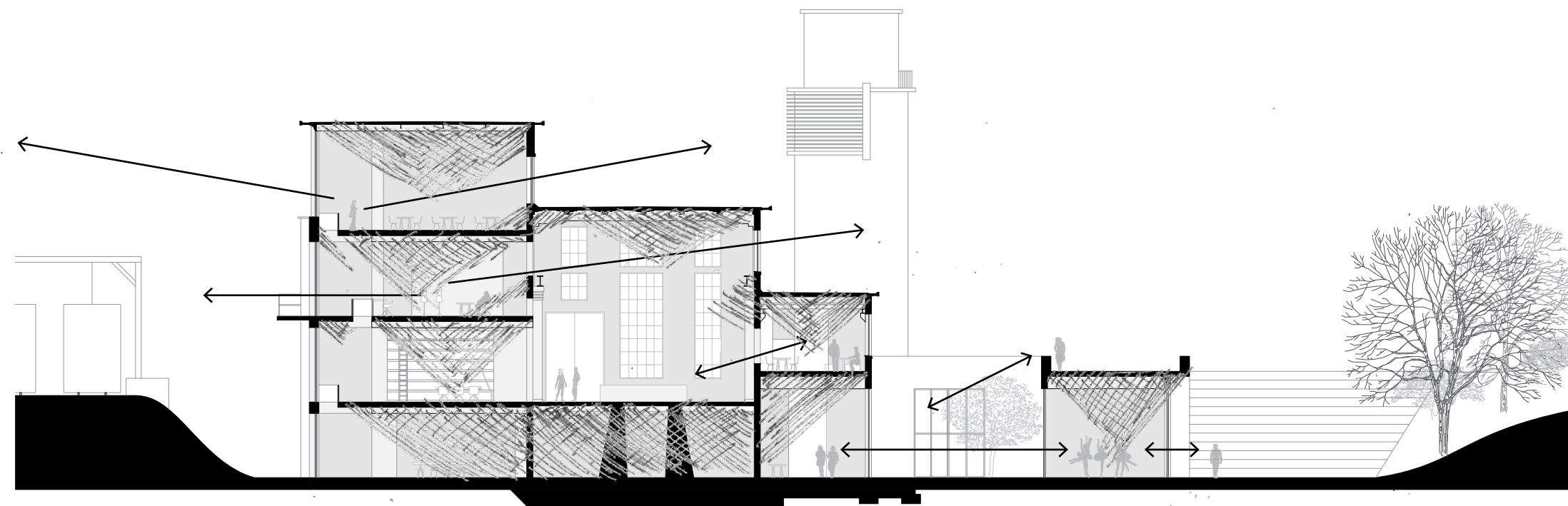

DOORSNEDES

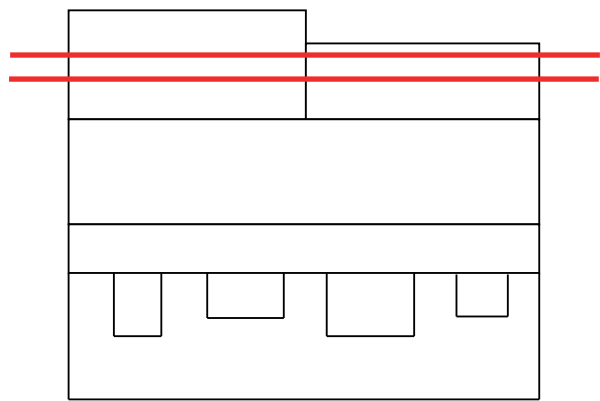
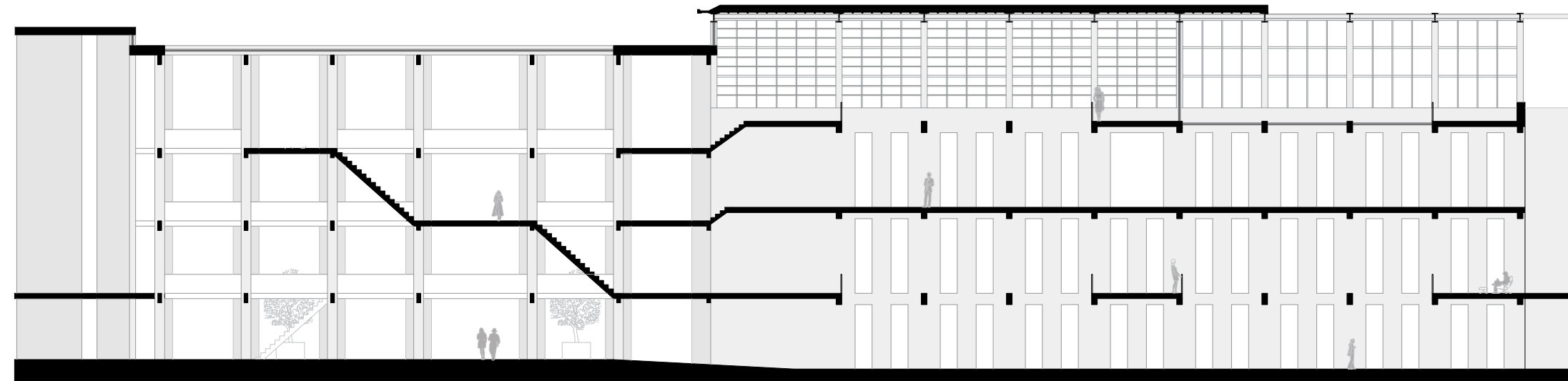

DOORSNEDES

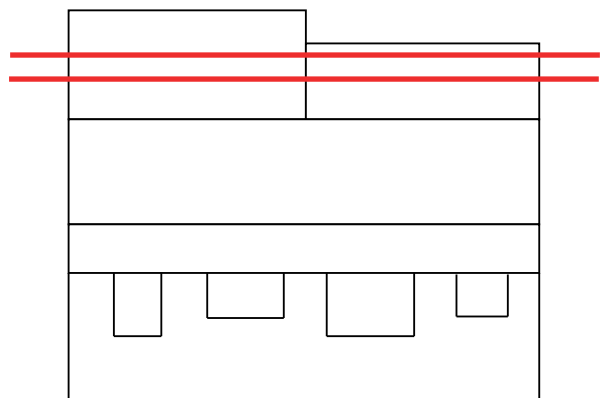
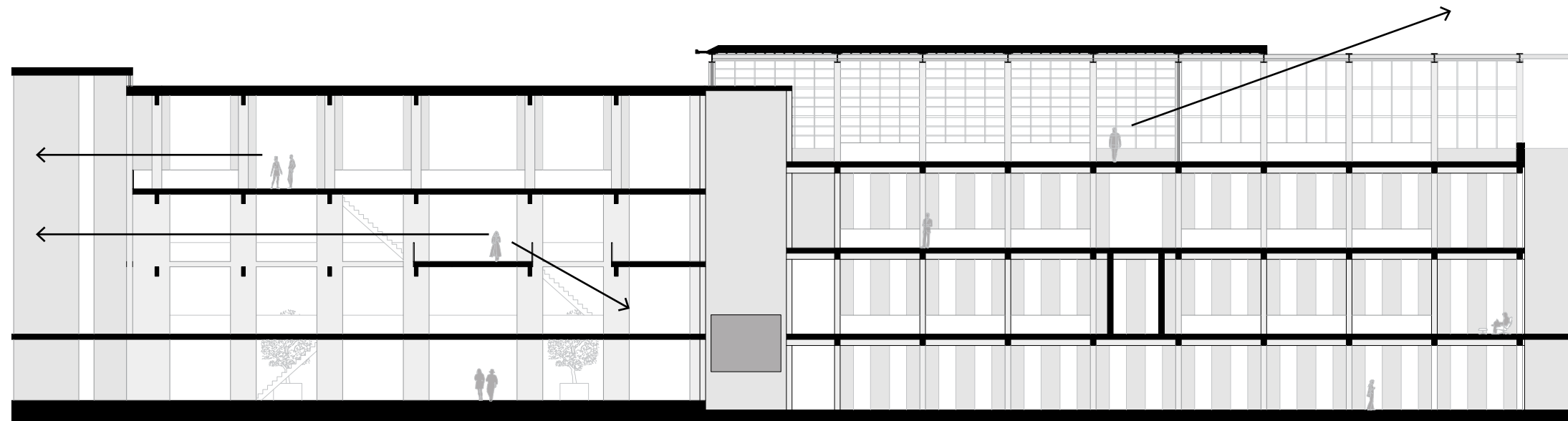
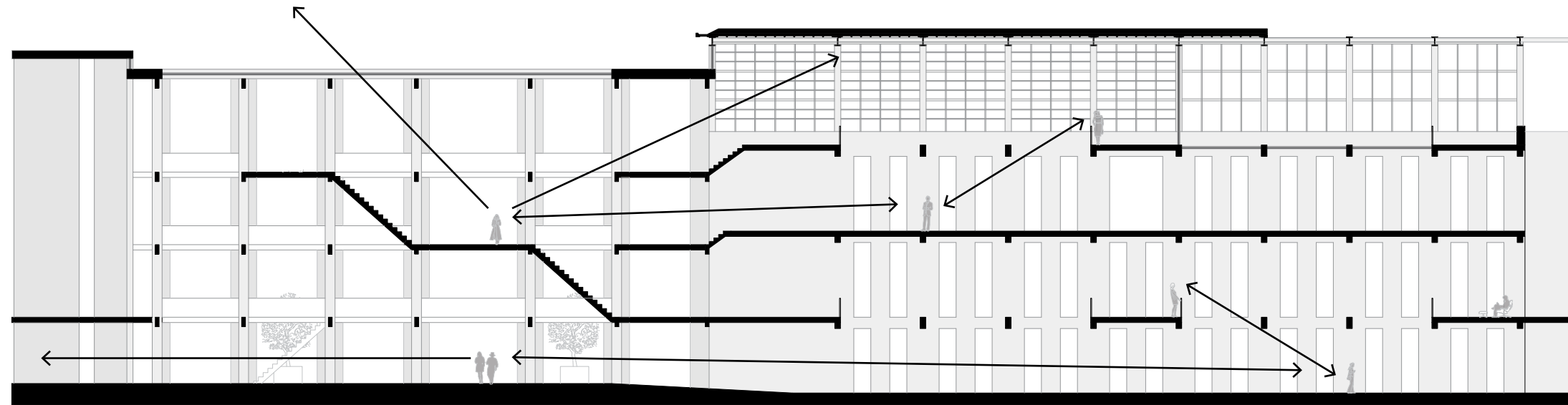

DOORSNEDES

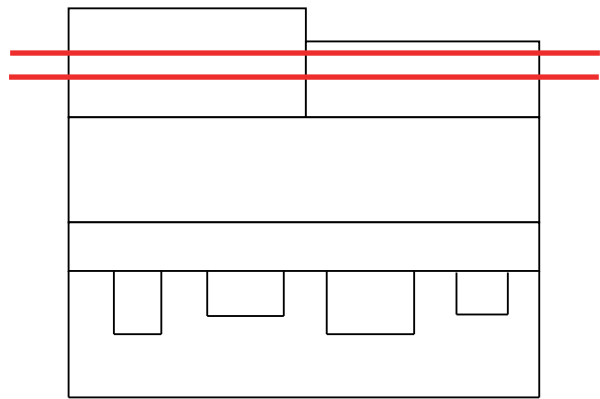
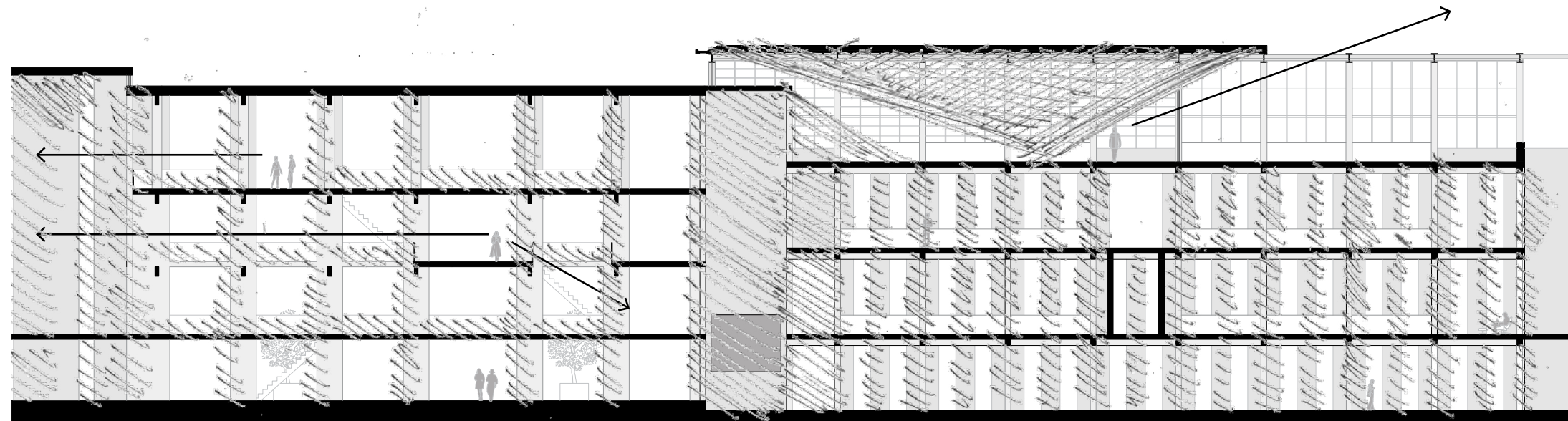
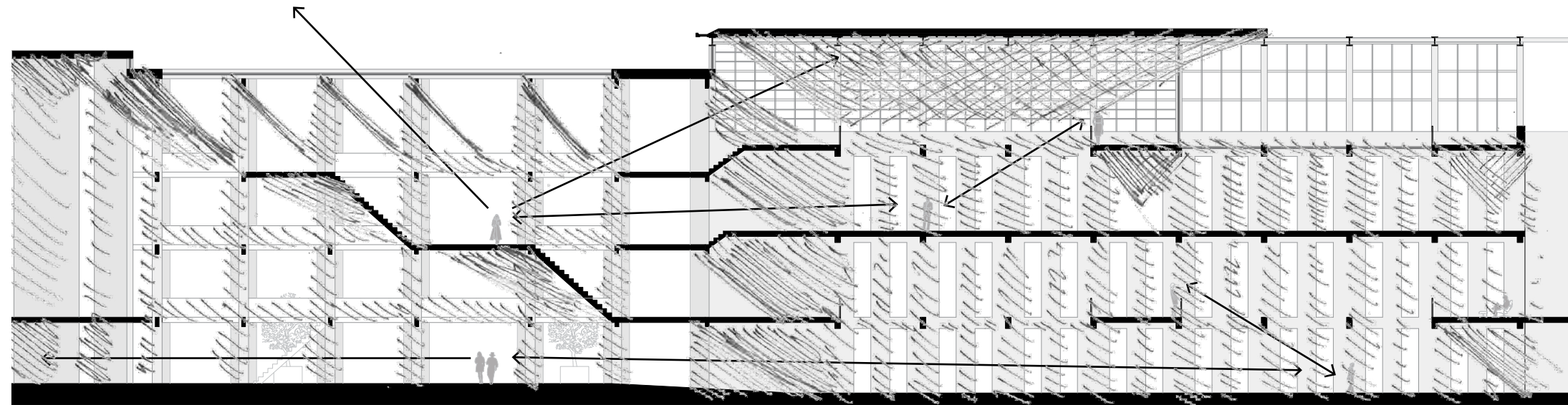

DOORSNEDES

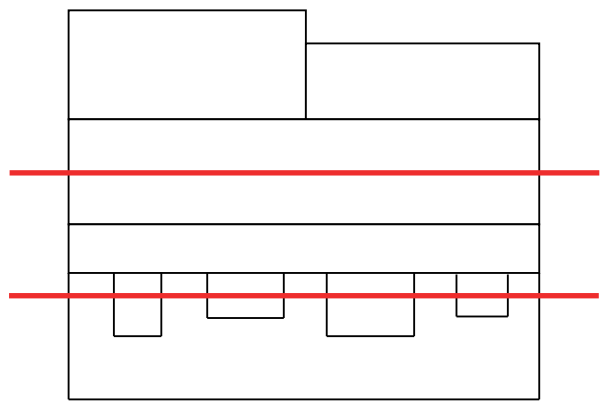

DOORSNEDES

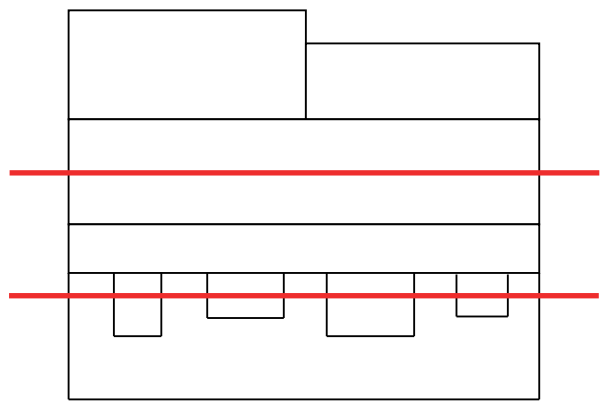

DOORSNEDES

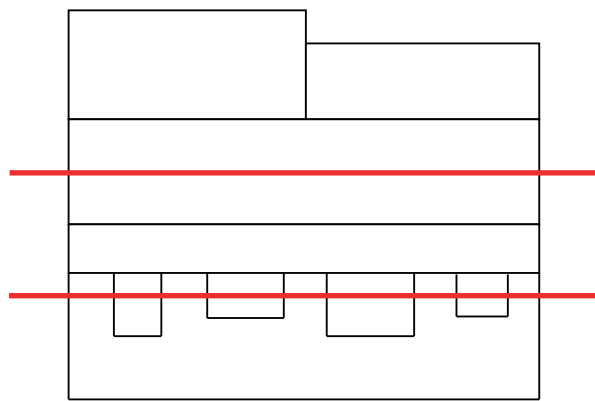

MATERIAAL CONCEPT



MATERIALEN

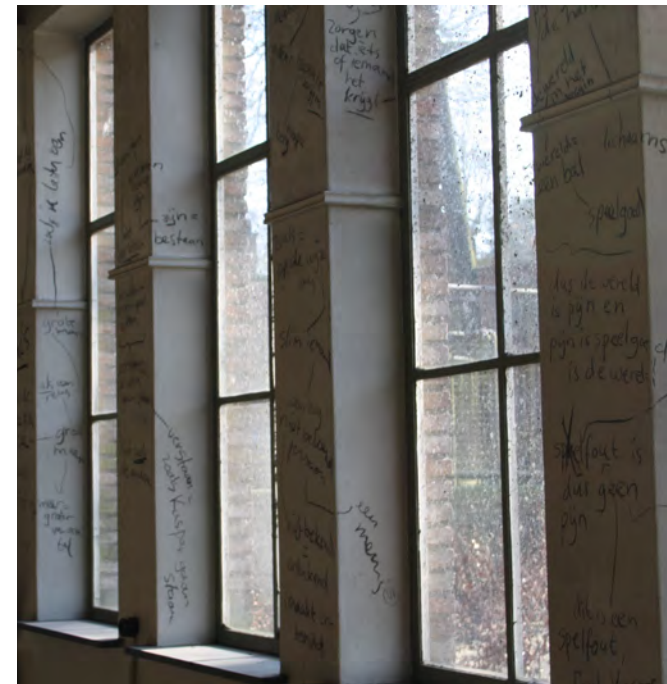
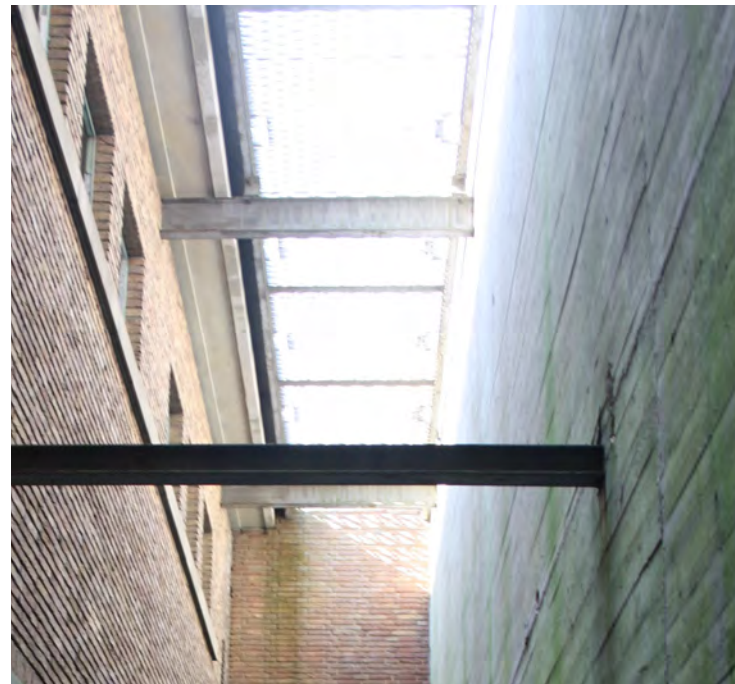
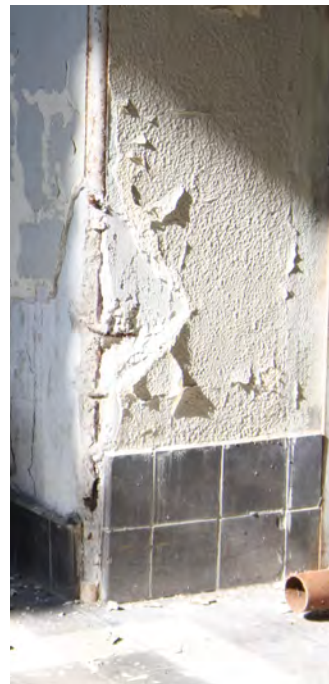
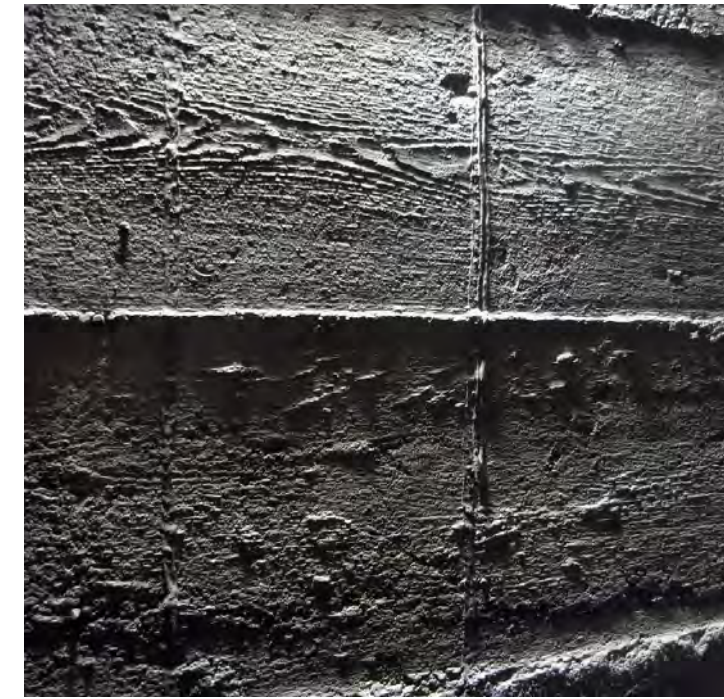

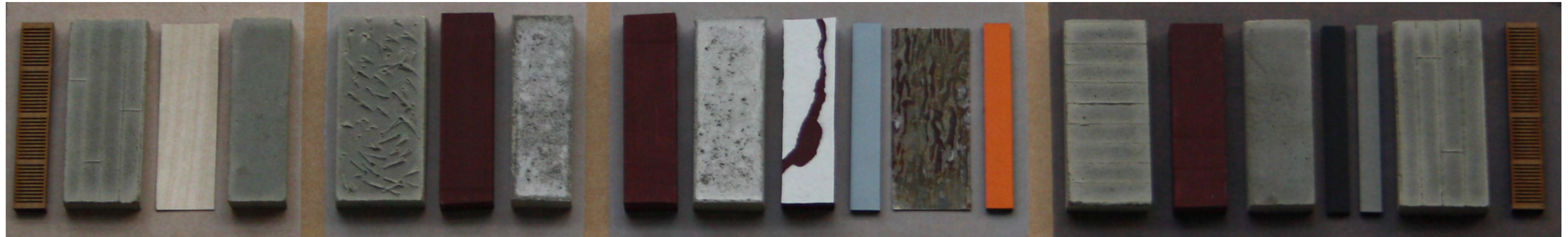



ma1 - stedenbouw - functie - masterplan - arch/bt - functie - programma - ontwerp

GEVELAANZICHTEN







DANS & THEATER RUIIMTES

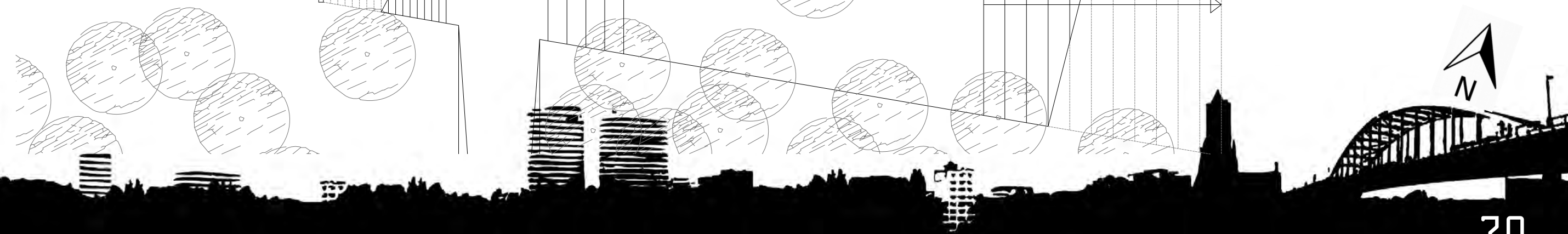
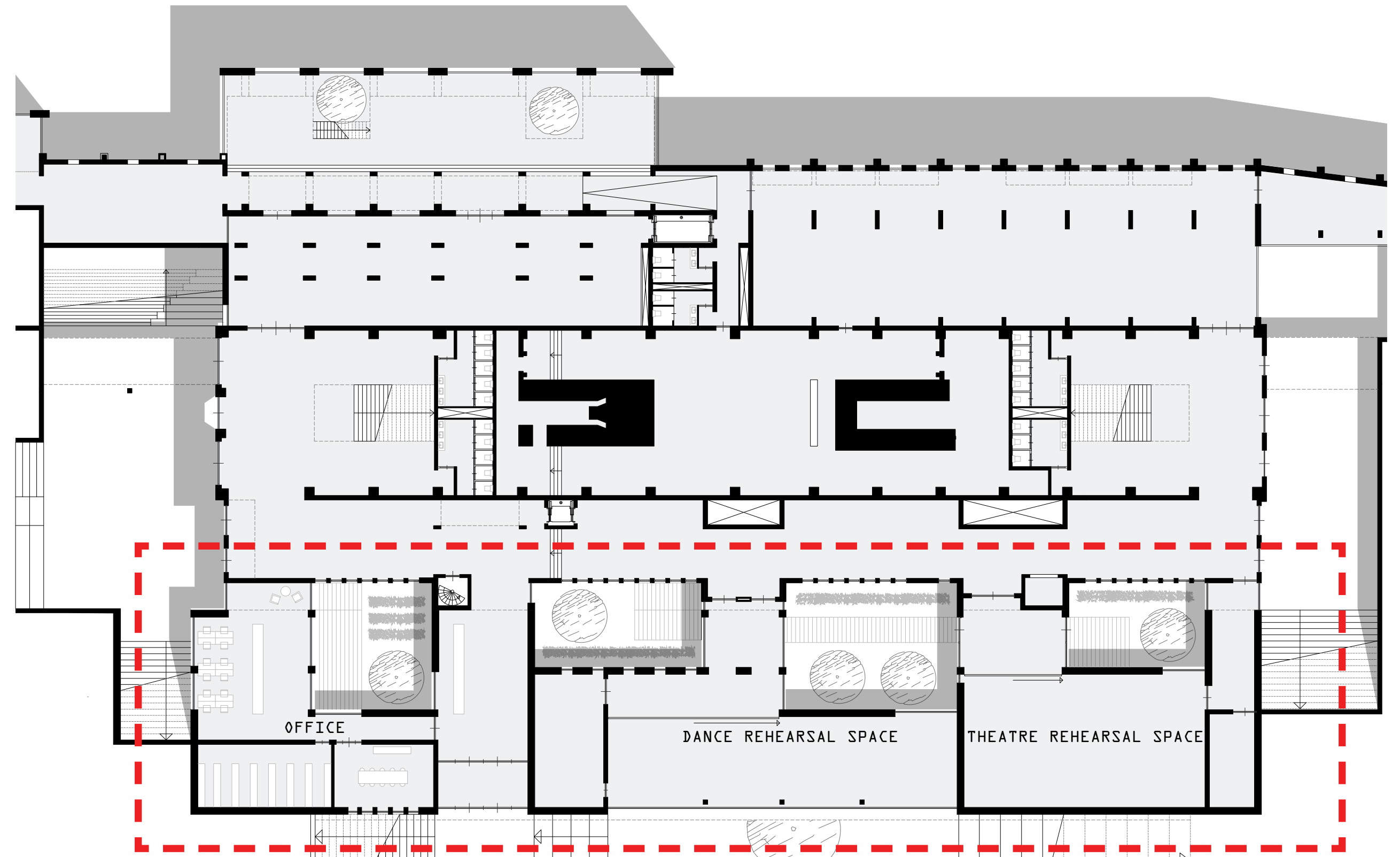

DANS & THEATER RUIIMTES

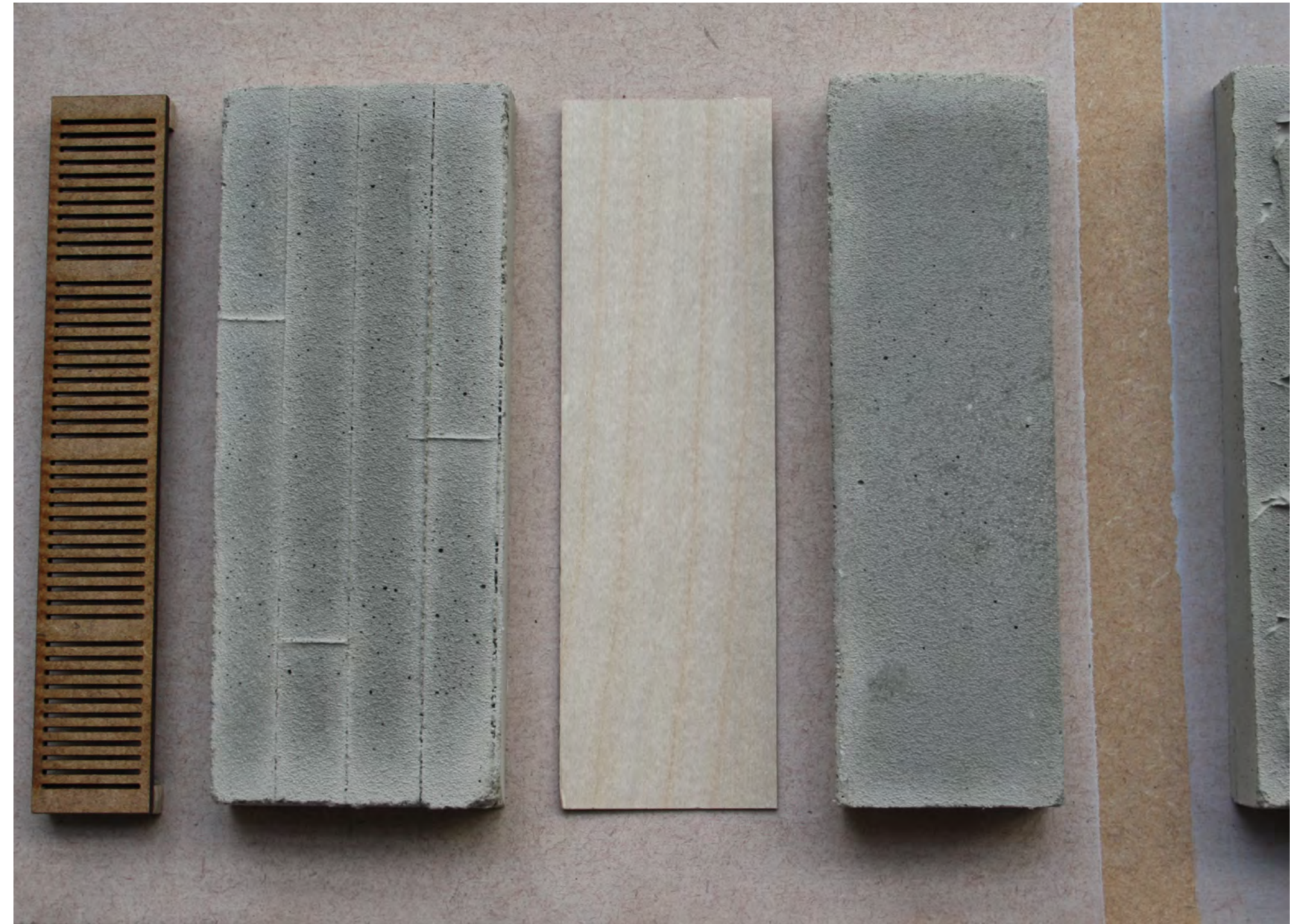

DANS & THEATER RUIMTES

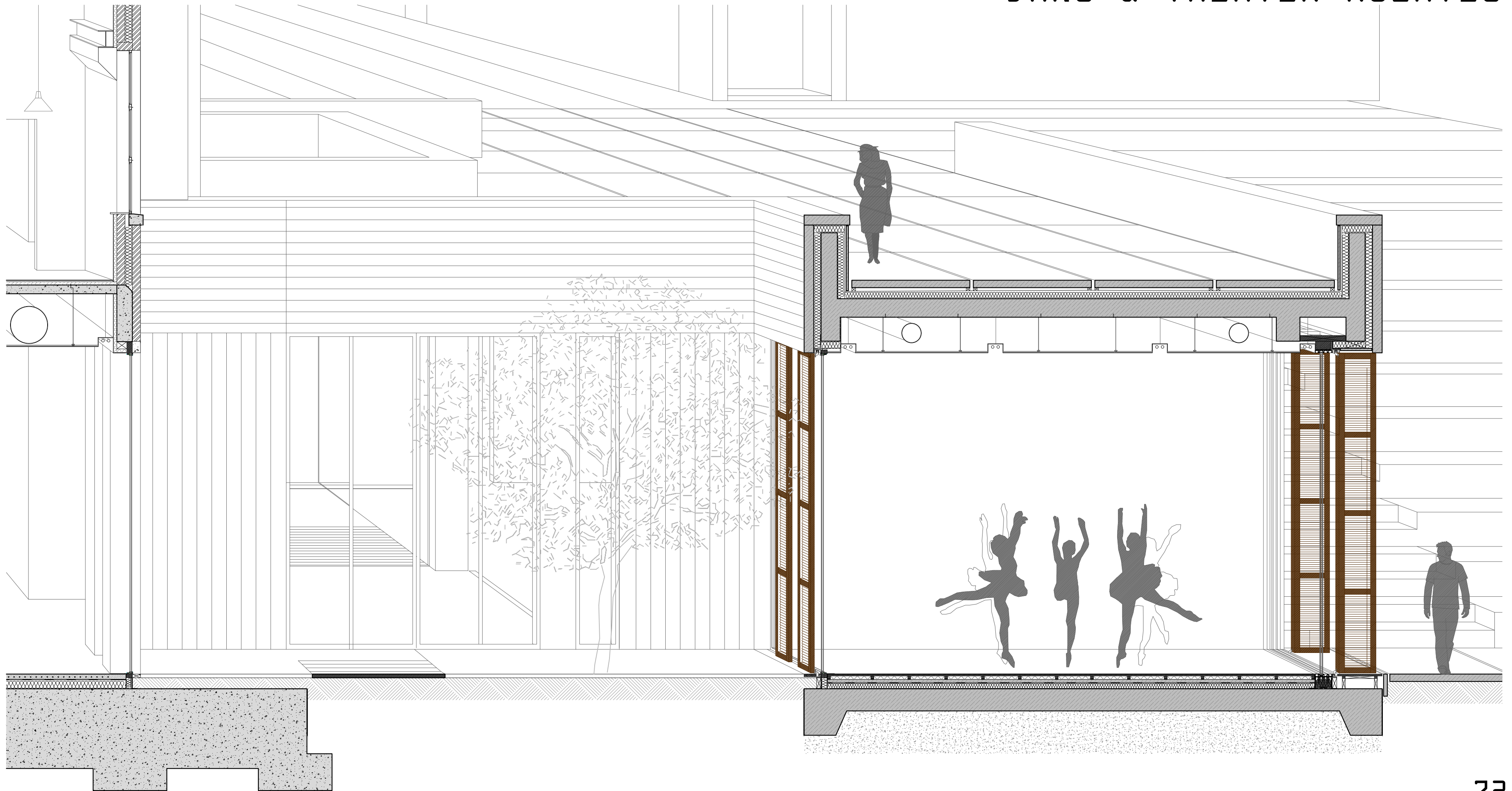

DANS & THEATER RUIMTES

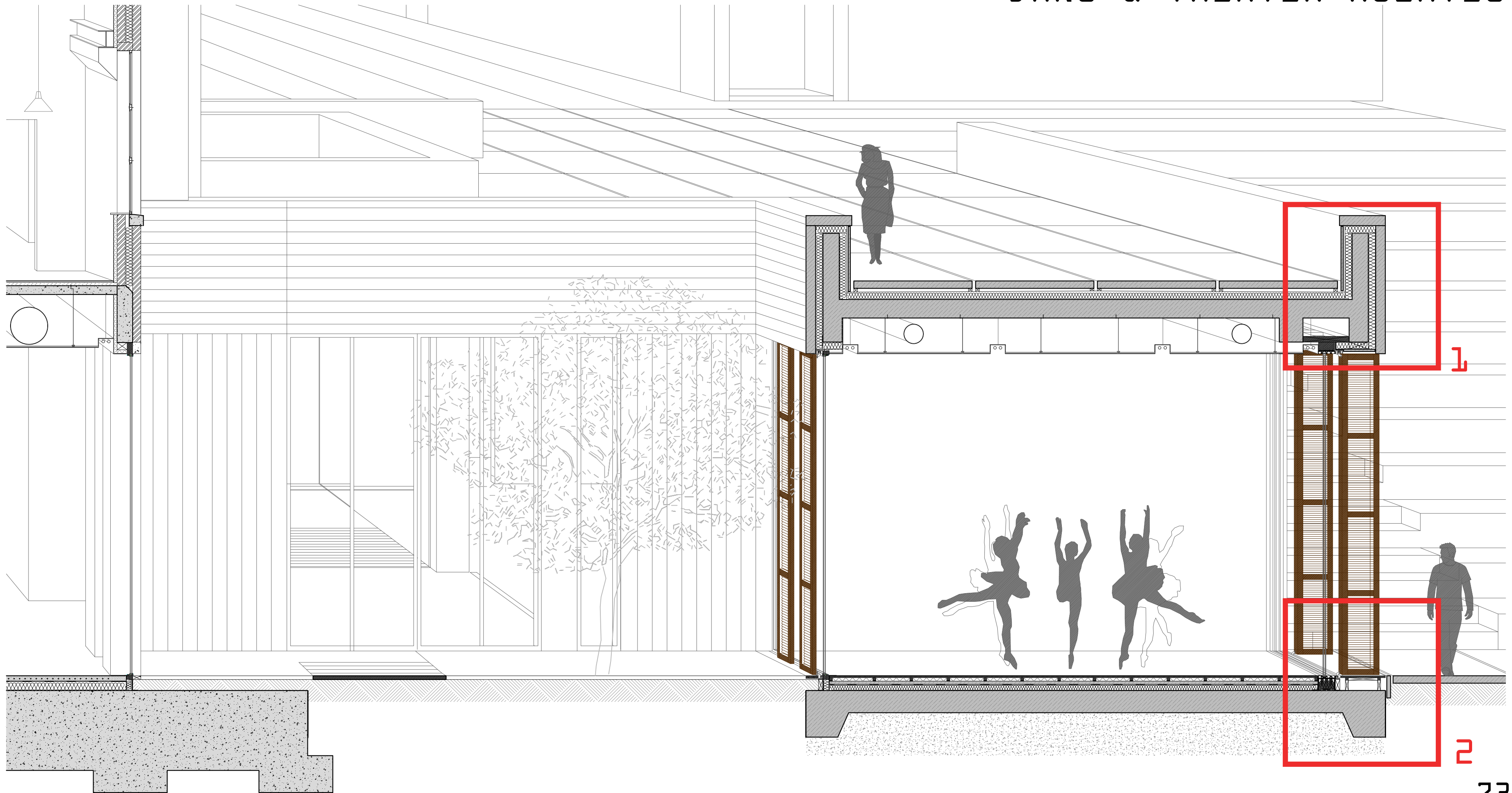

1

2

DANS & THEATER RUIMTES

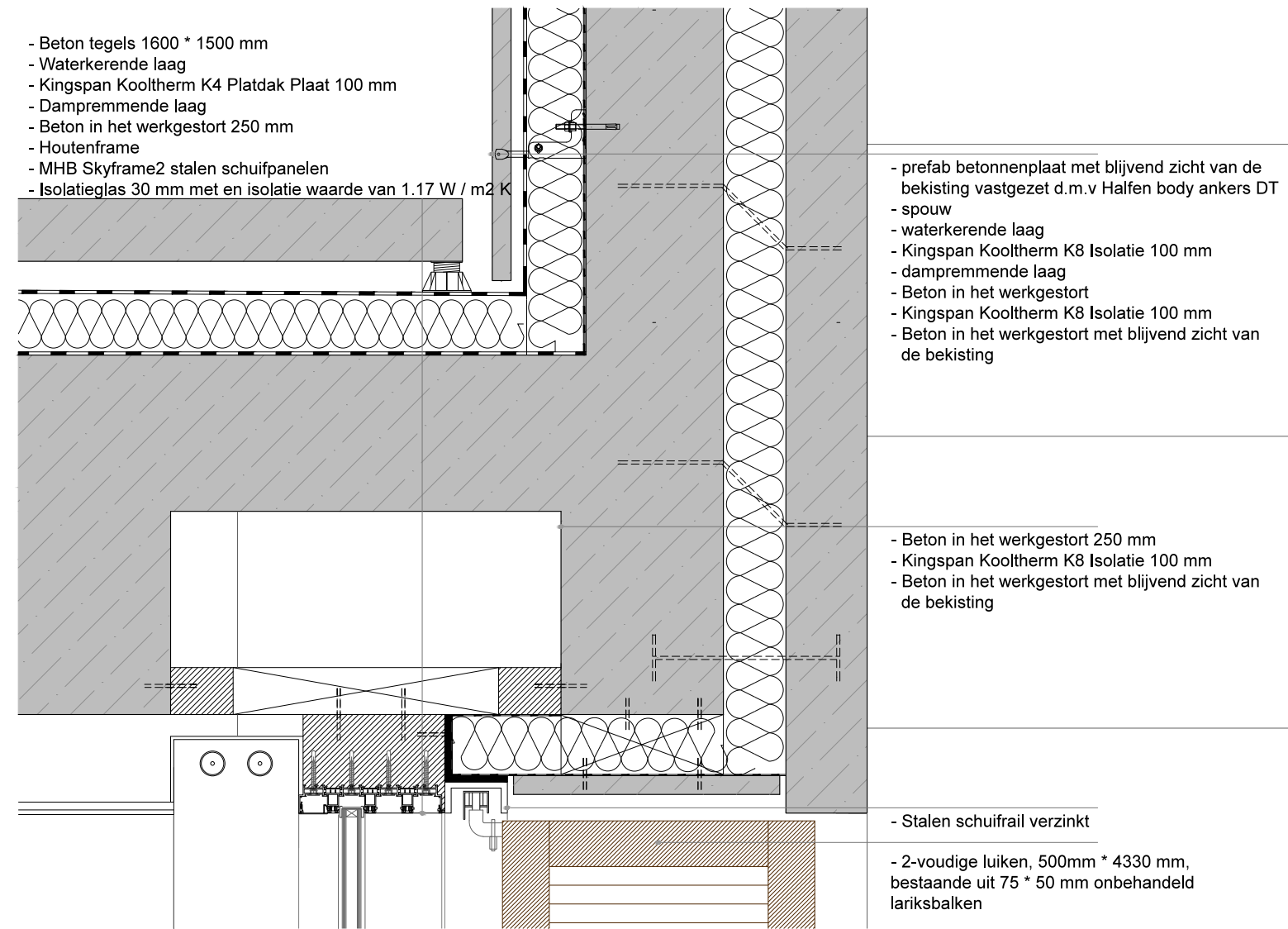

1

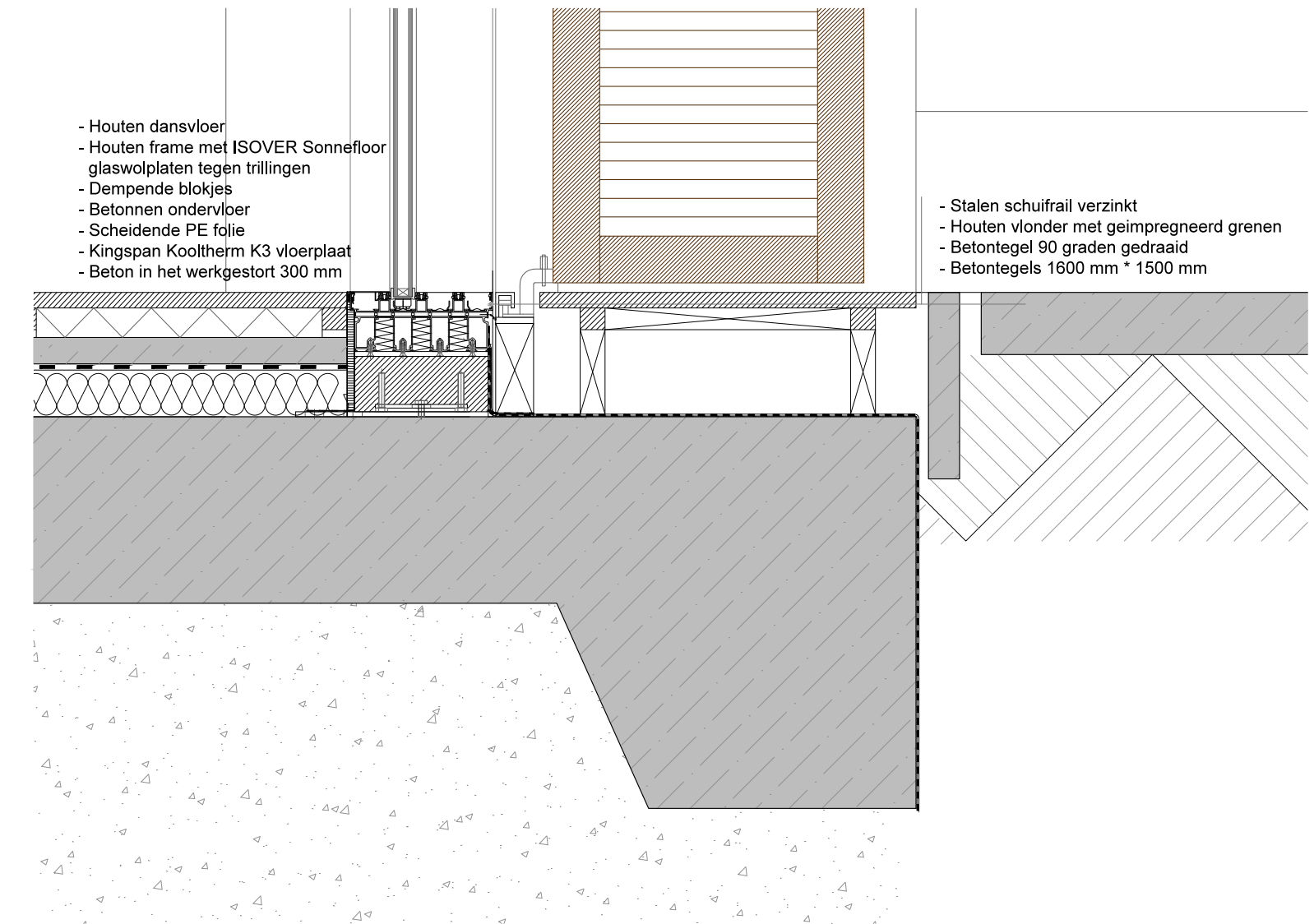

2

KUNSTENAARS_STRAAT

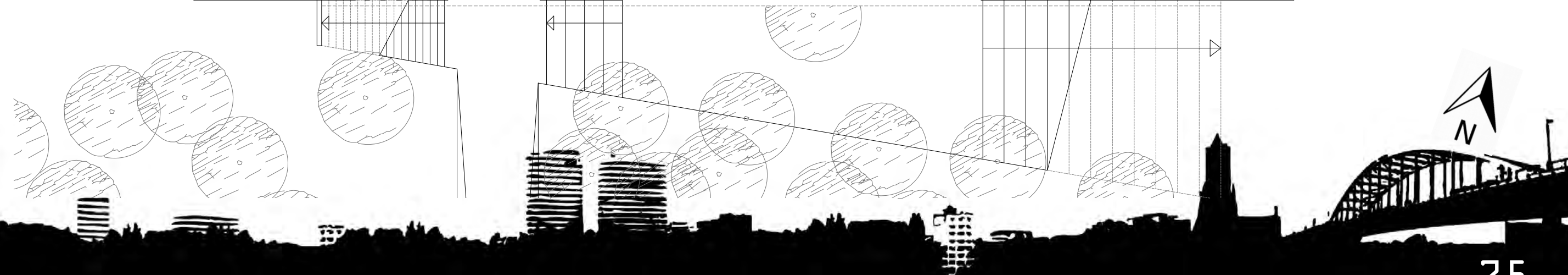
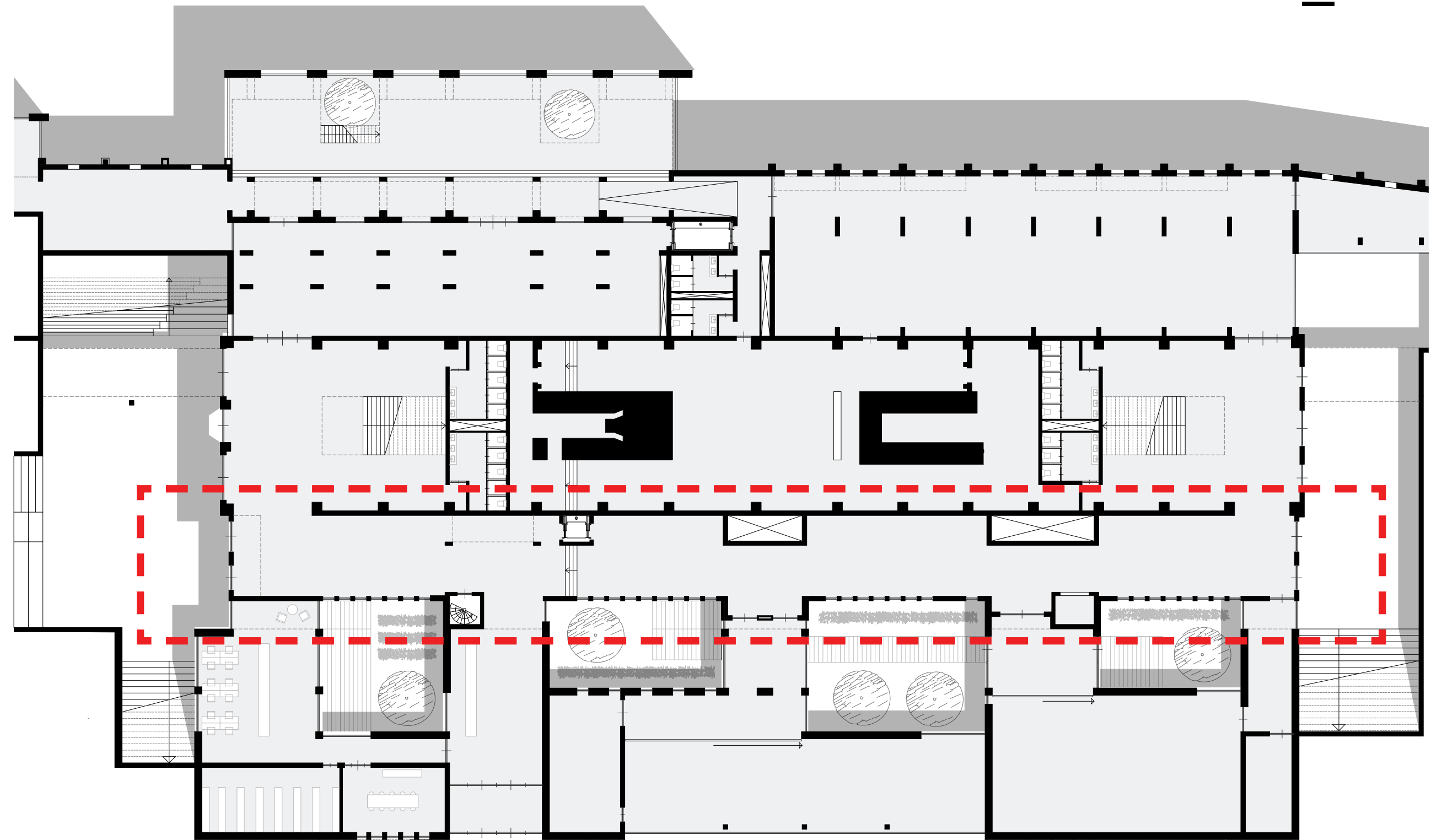
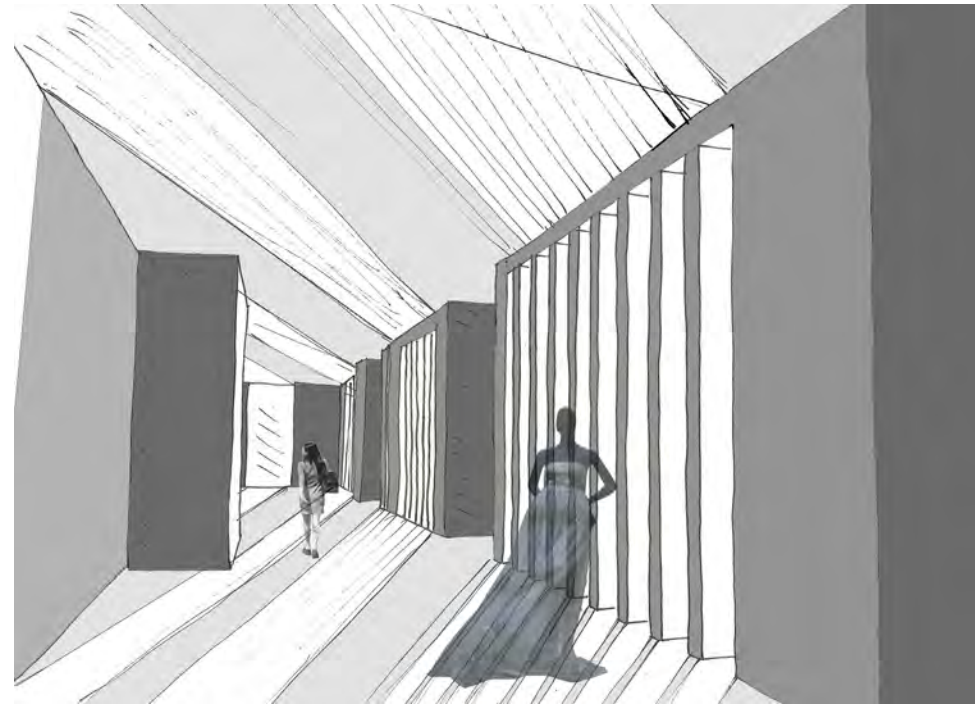

KUNSTENAARS_STRAAT



KUNSTENAARS_STRAAT



KUNSTENAARS_STRAAT

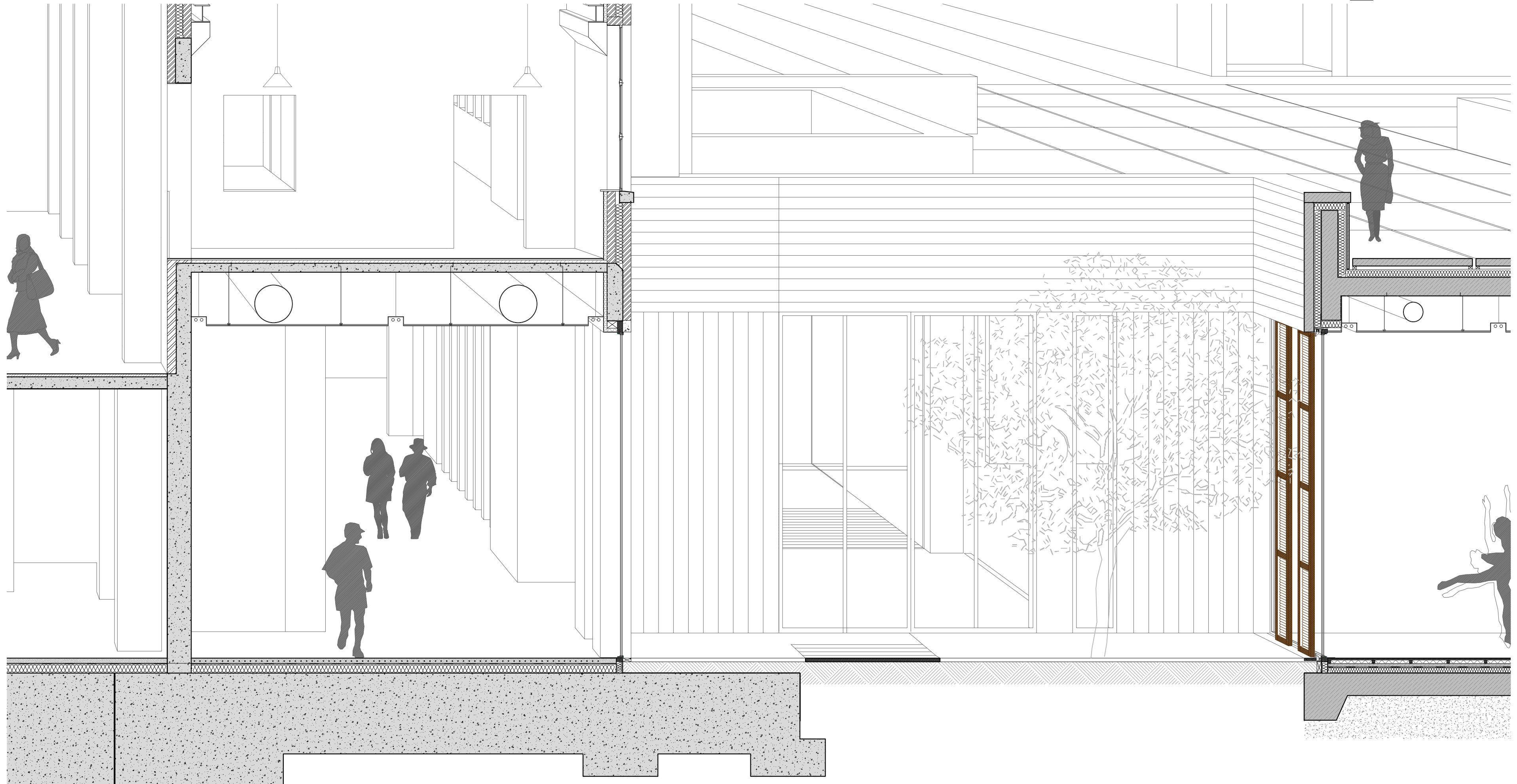

KUNSTENAARS_STRAAT

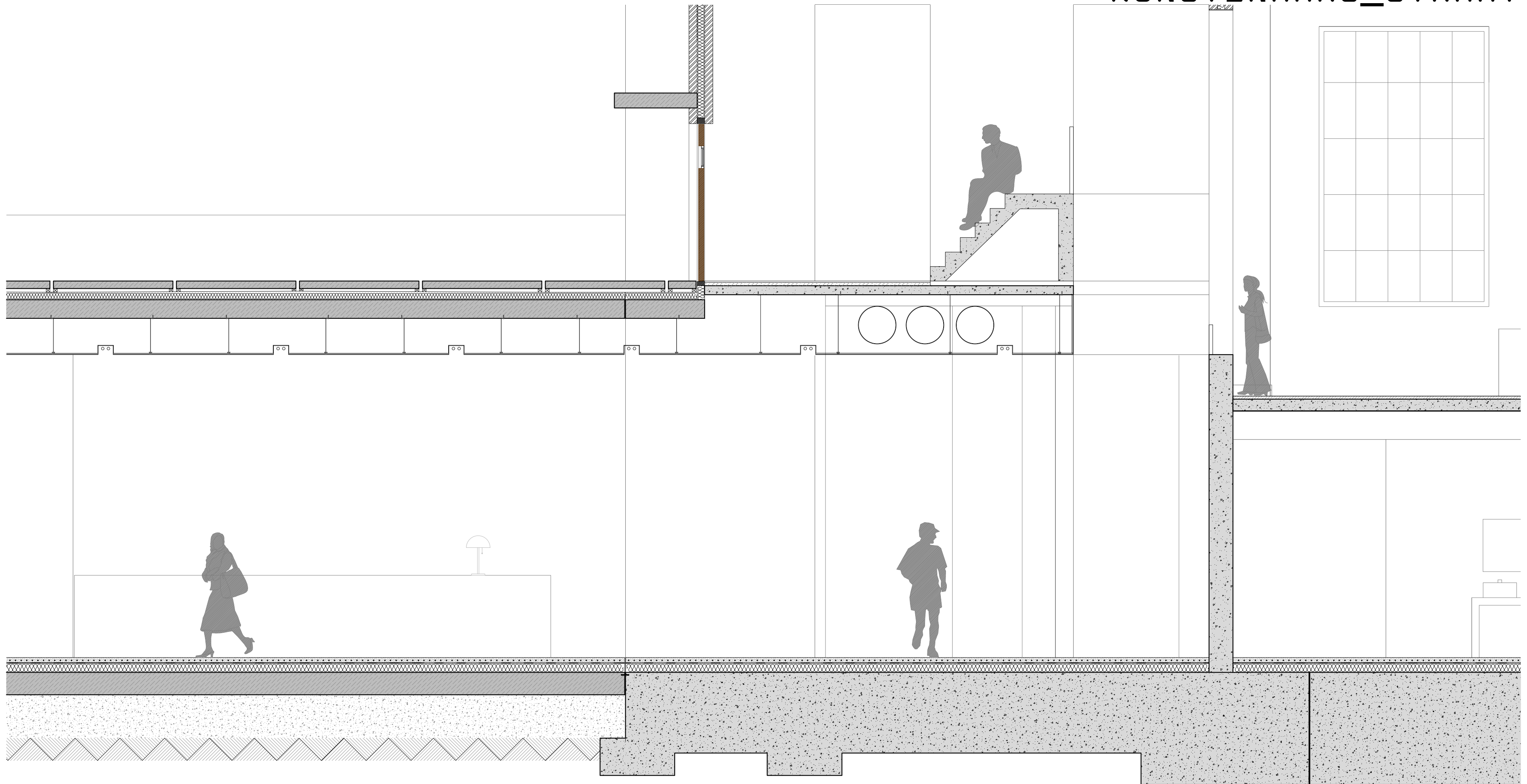

KUNSTENAARS_STRAAT

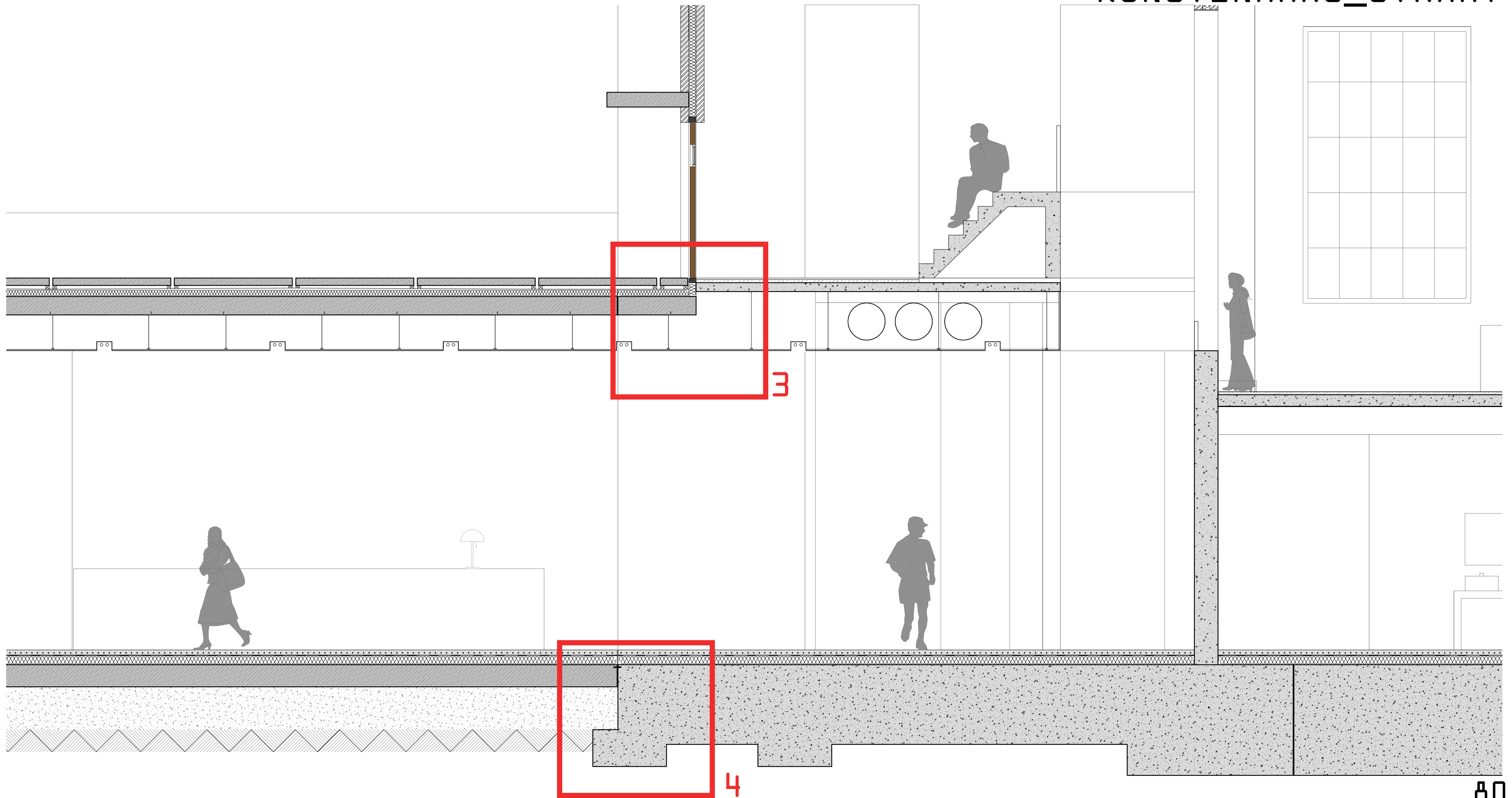

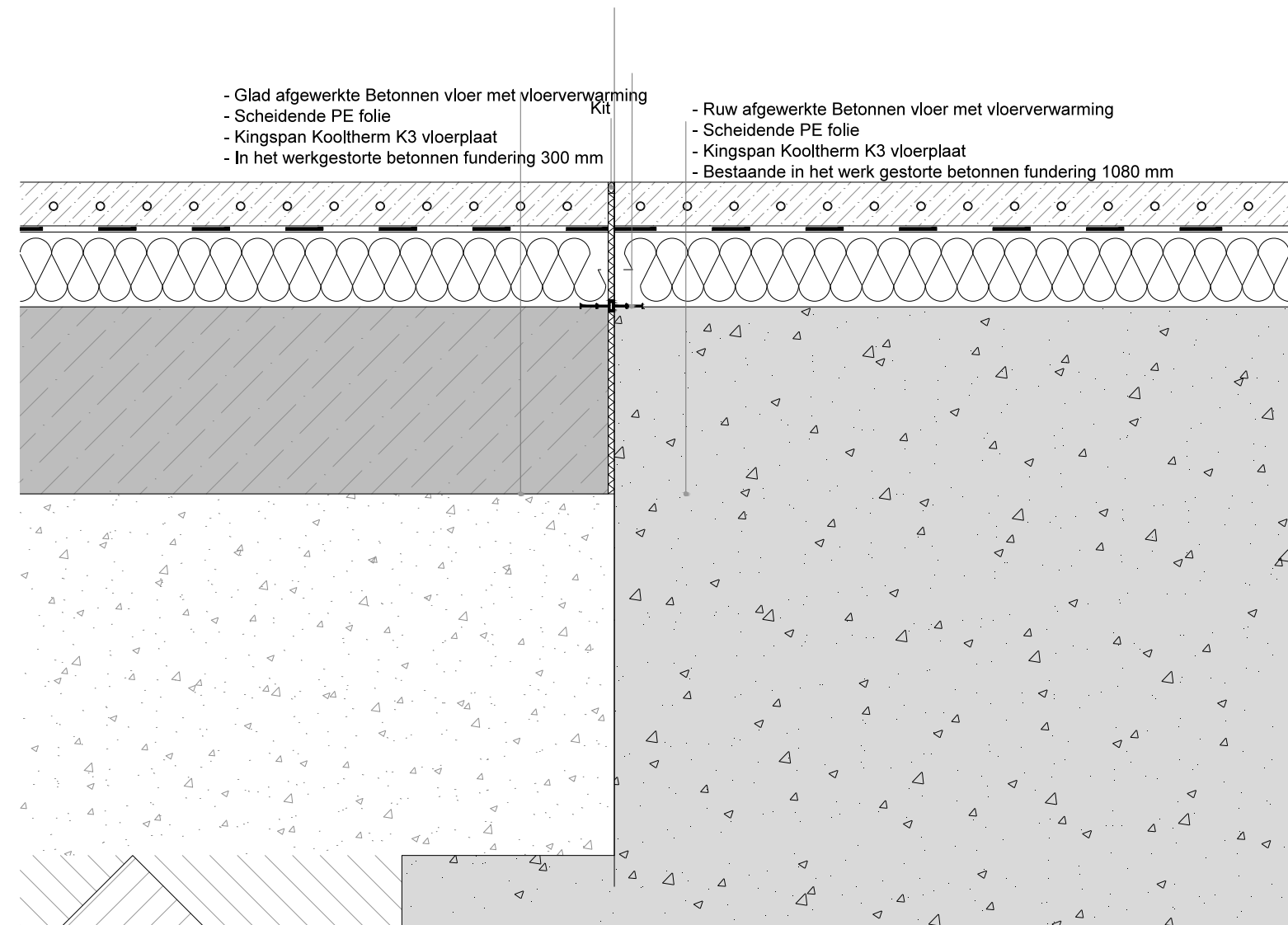

3

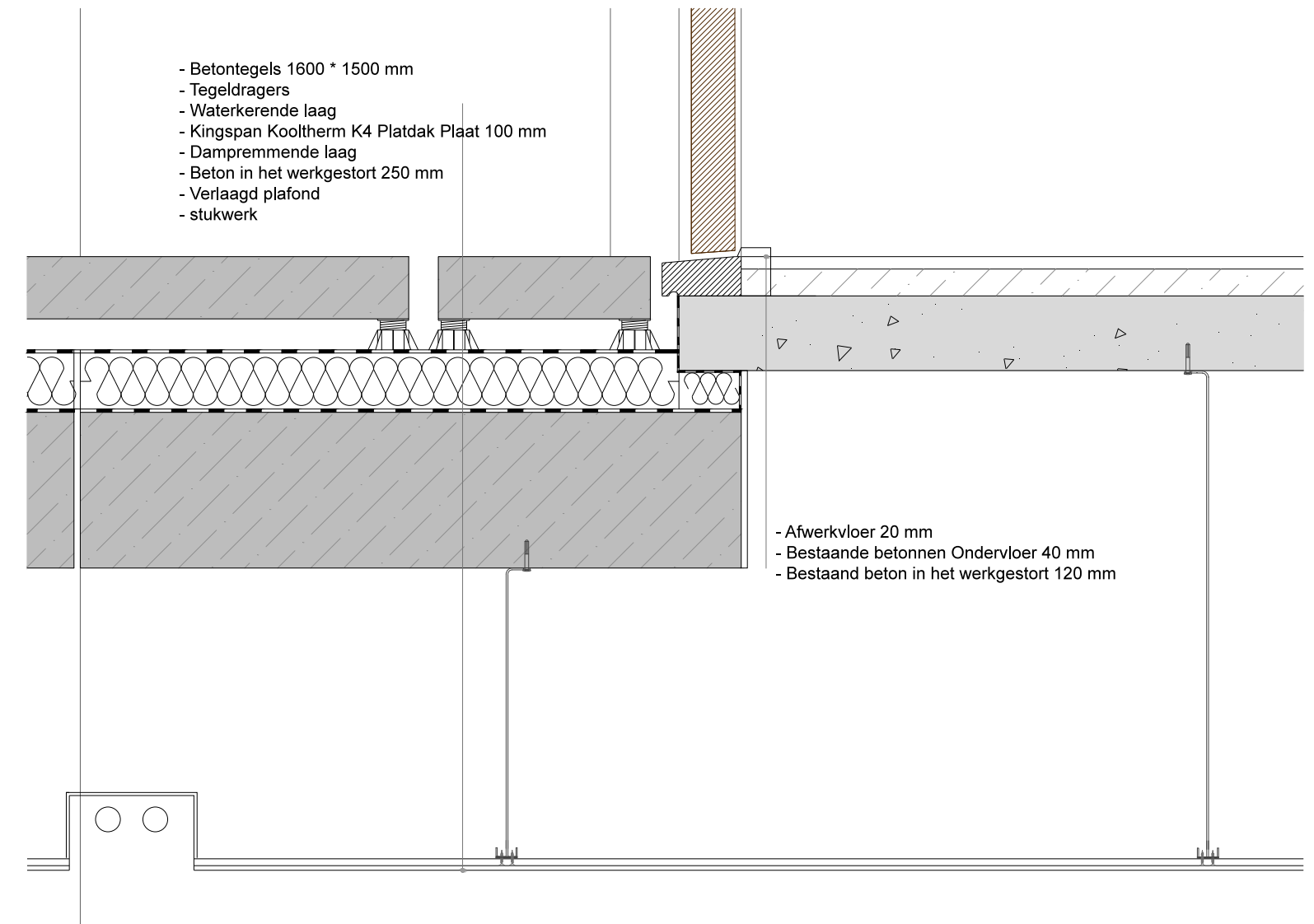

4

OUDE MACHINE HAL

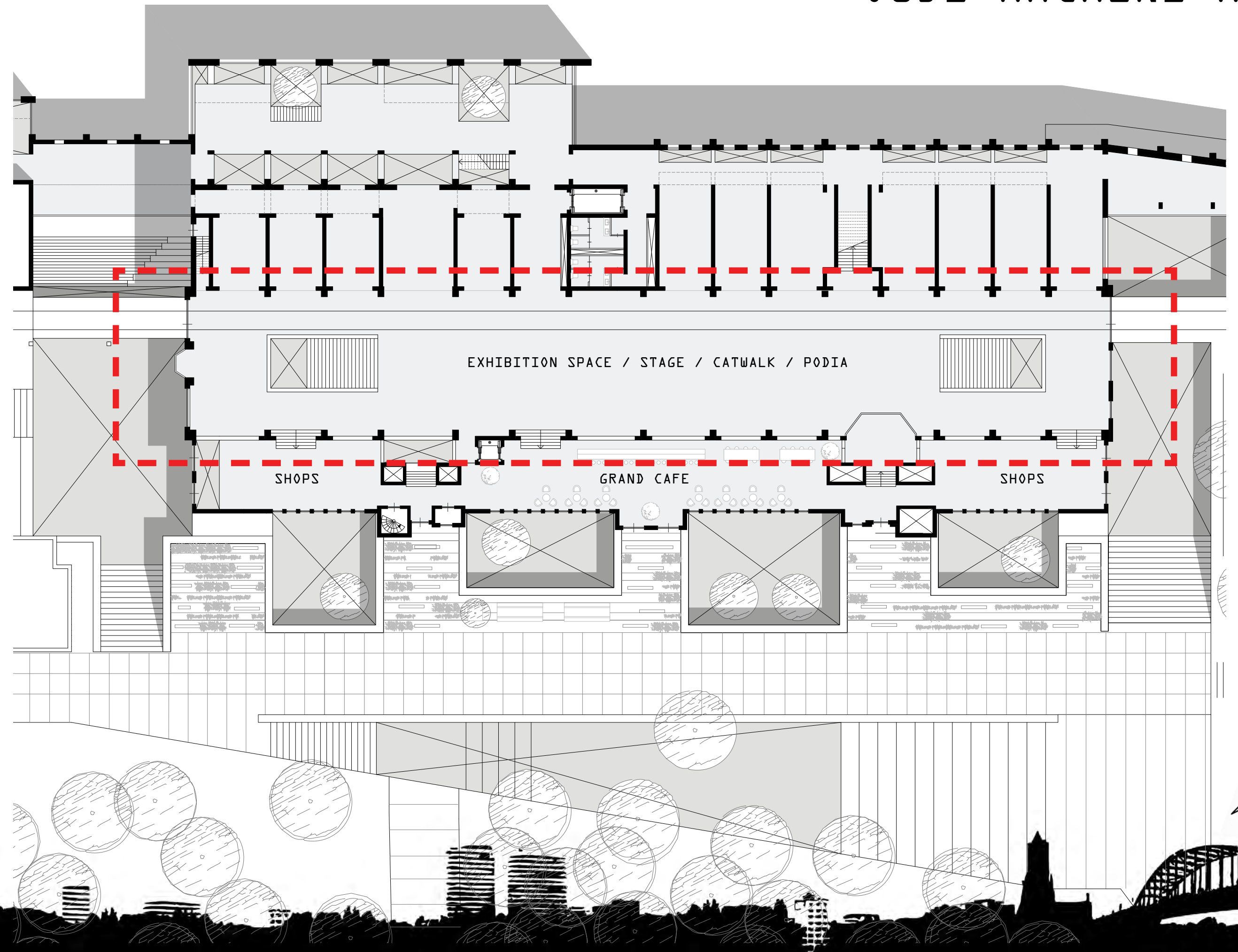

OUDE MACHINE HAL



MODE SHOW

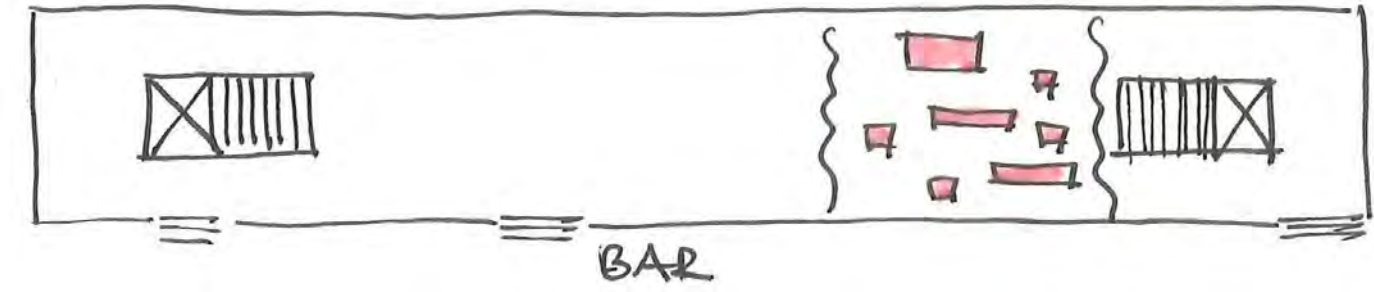

PROZA NACHT

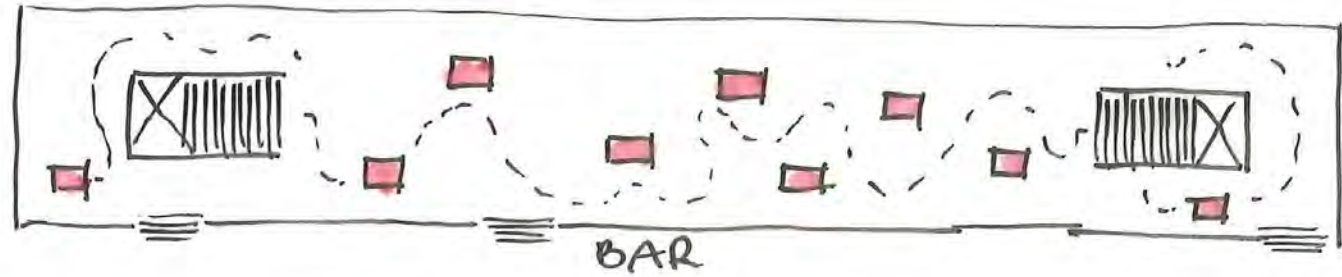

EXPOSITIE

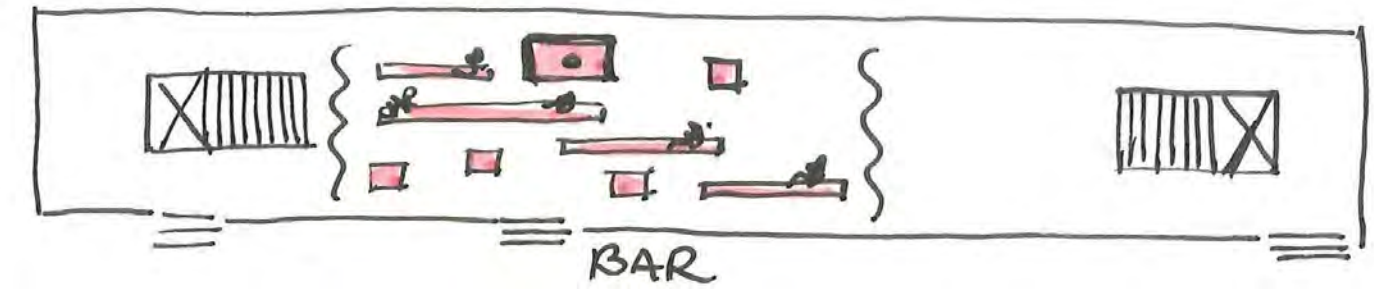

KUNST AVOND



CONCERT

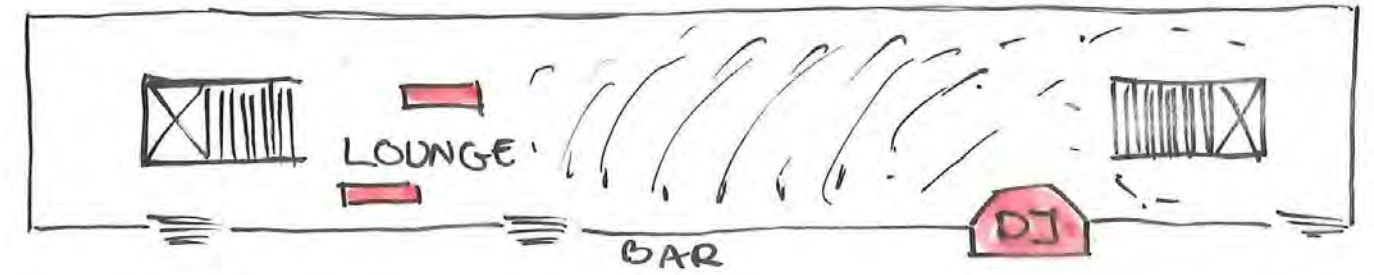

PARTY



OUDE MACHINE HAL

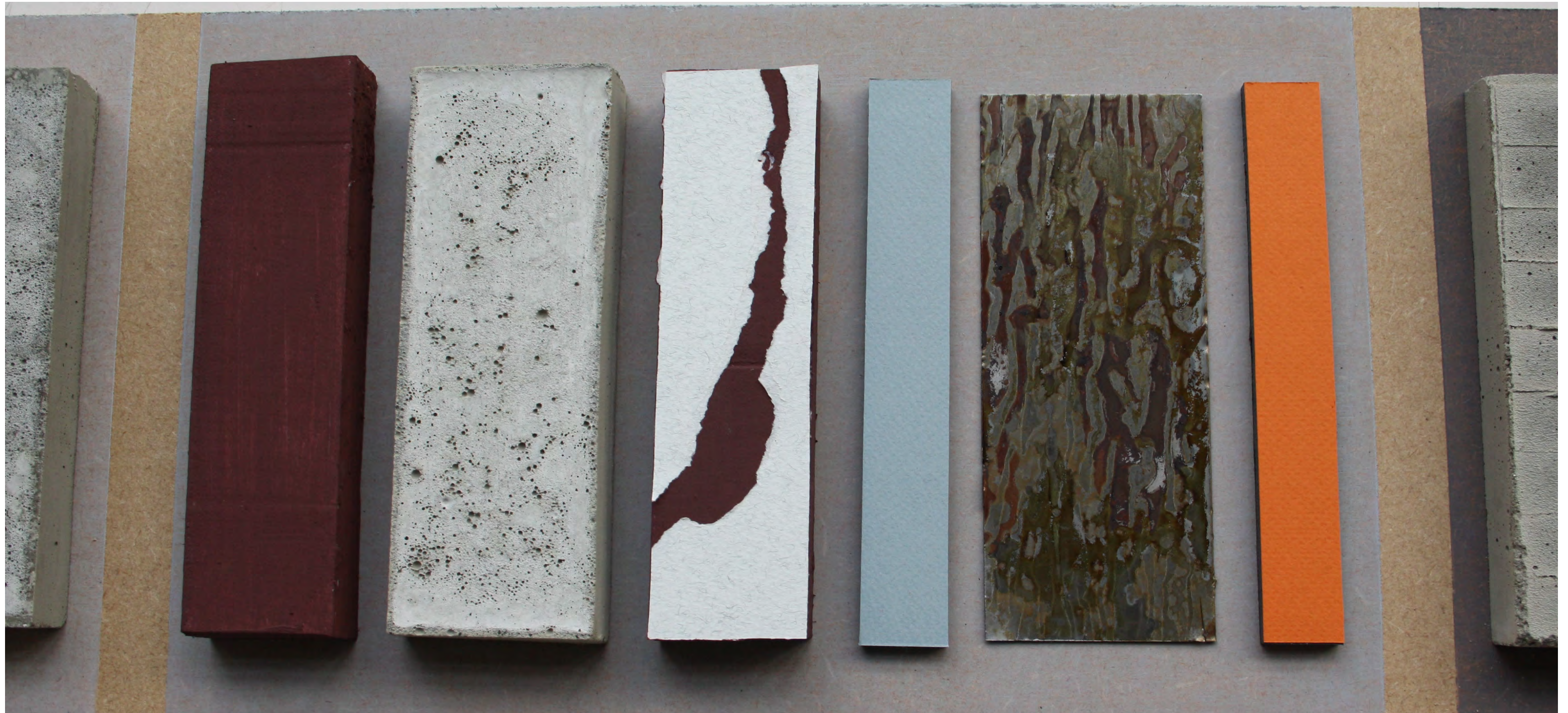

OUDE MACHINE HAL



OUDE MACHINE HAL

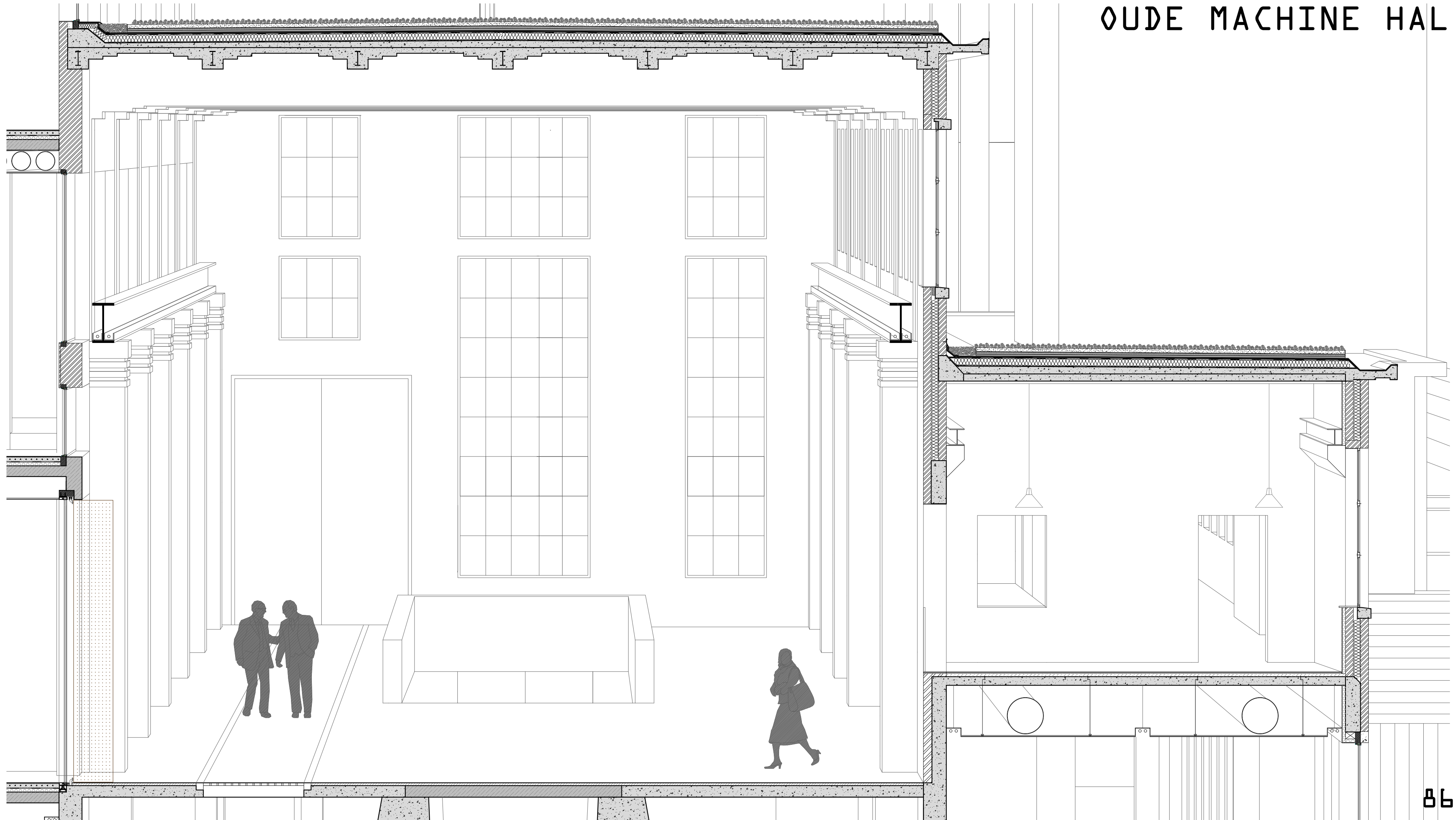

OUDE MACHINE HAL

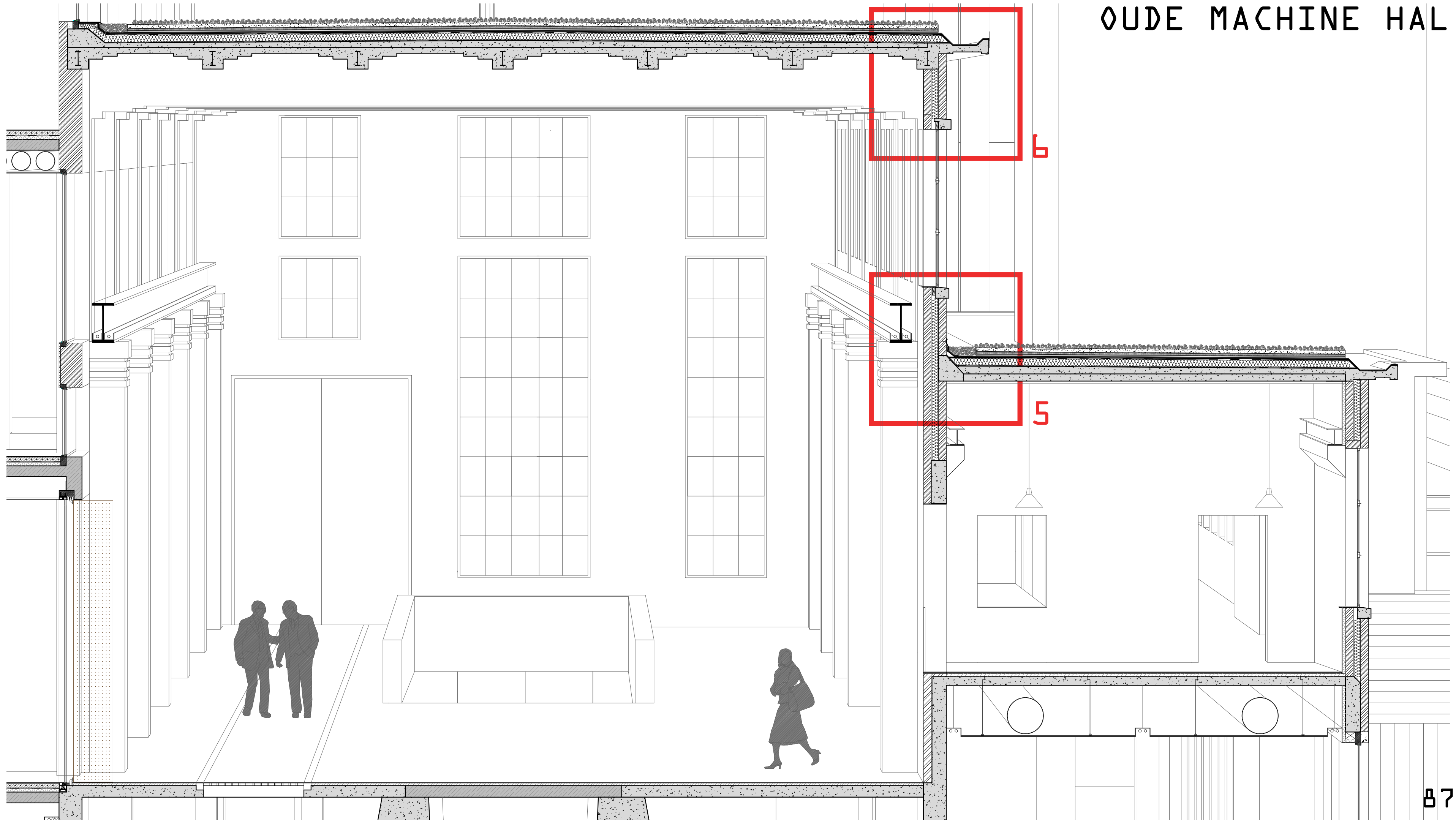

OUDE MACHINE HAL

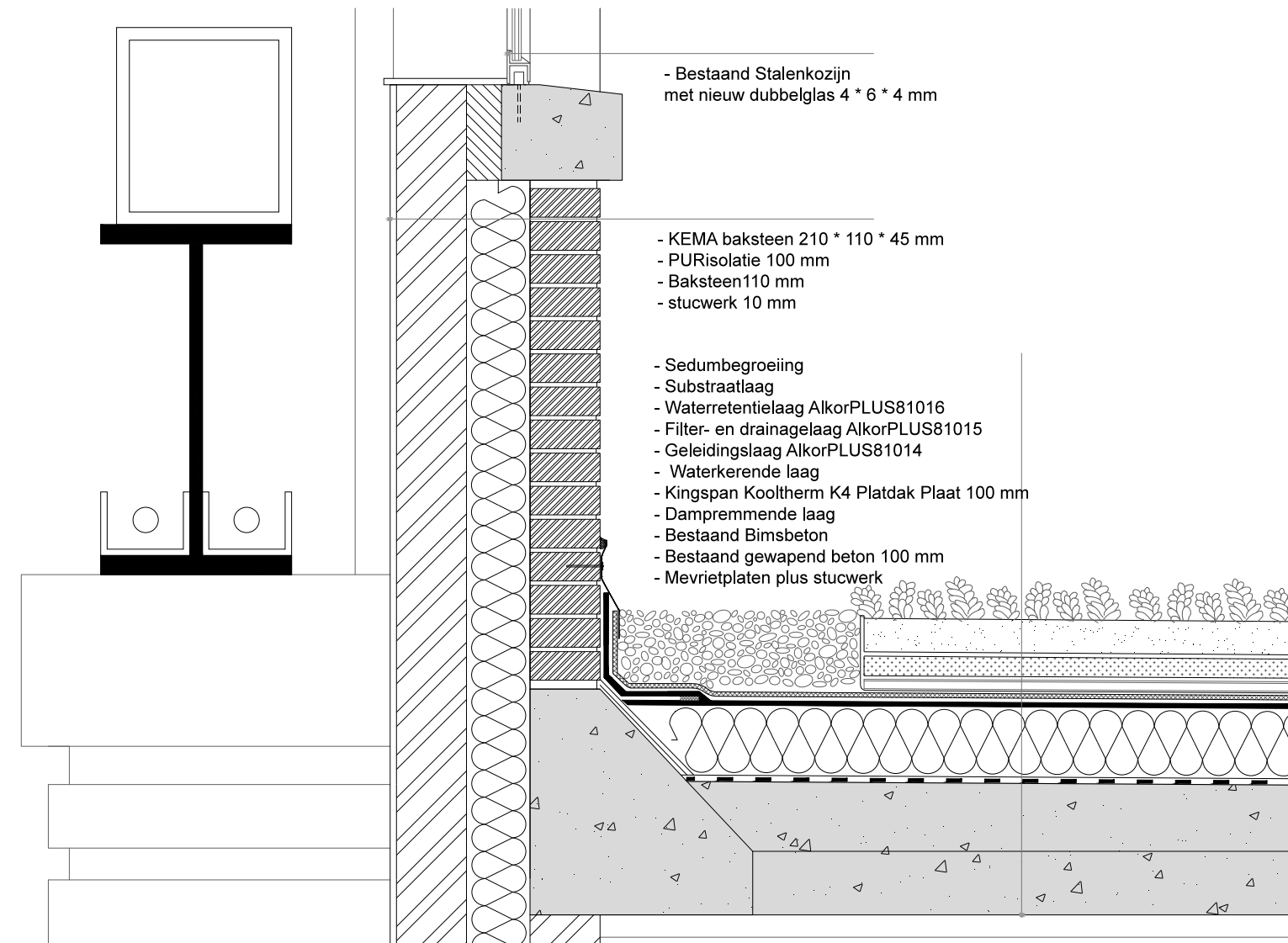

5

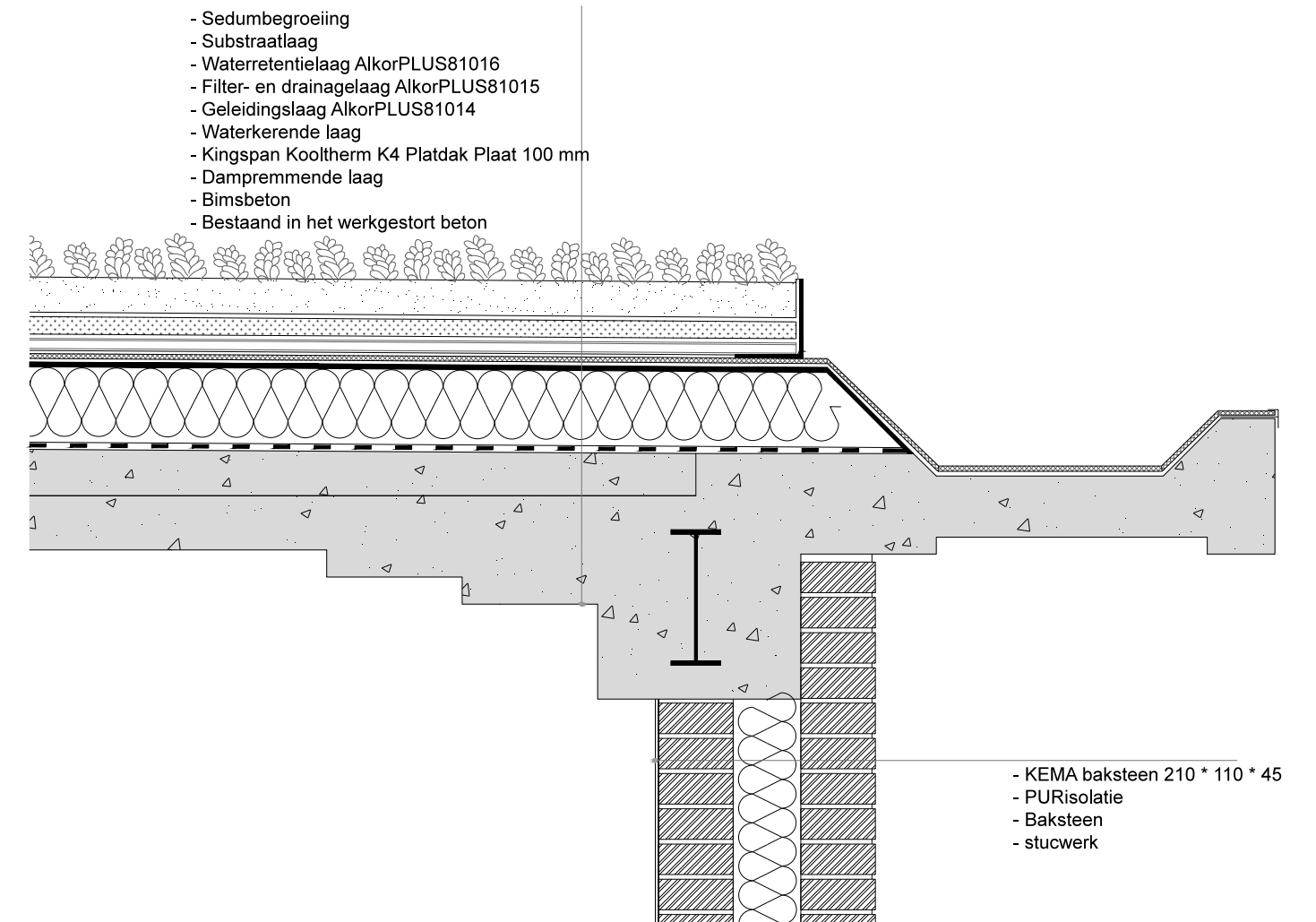

6

ATELIERS_STUDIOS

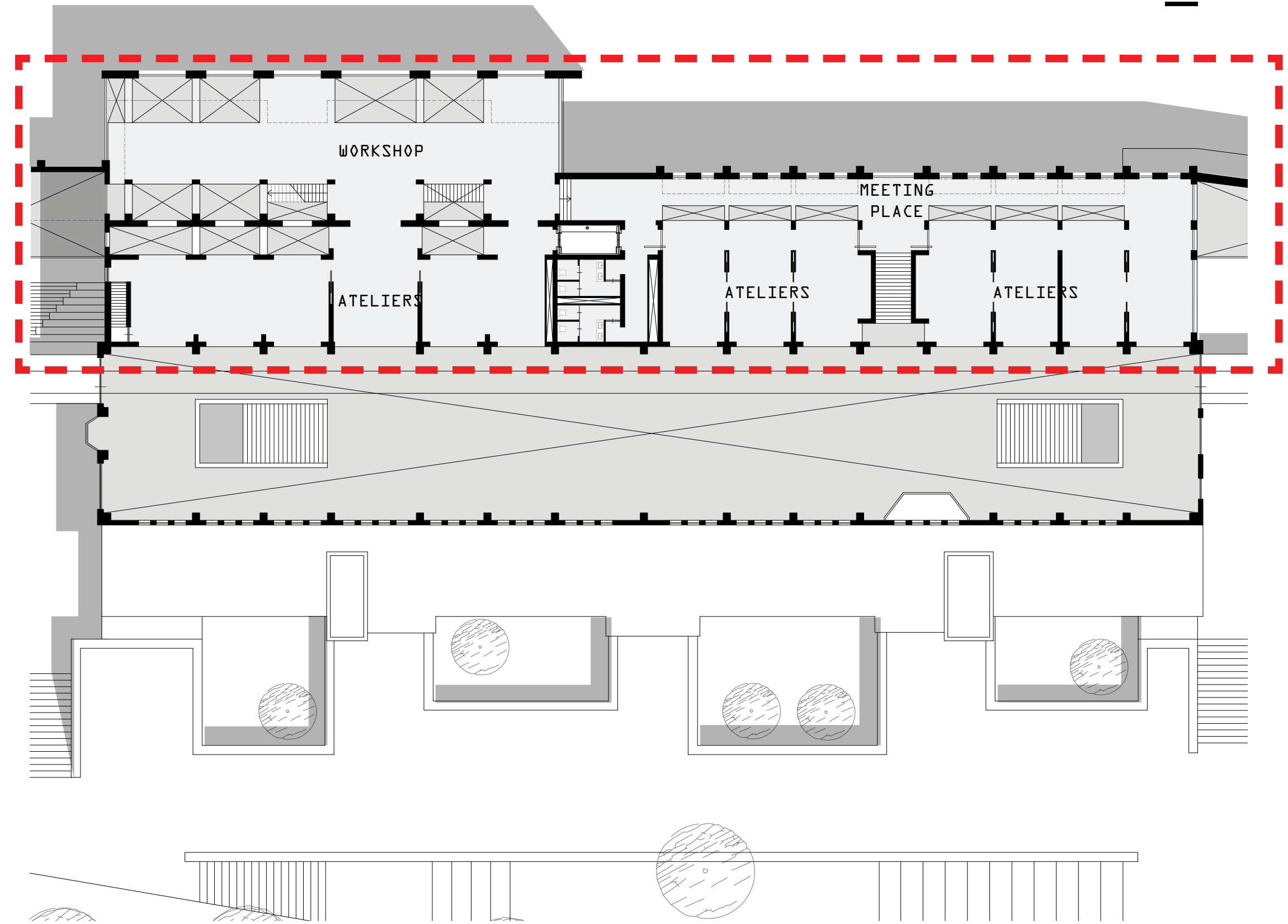





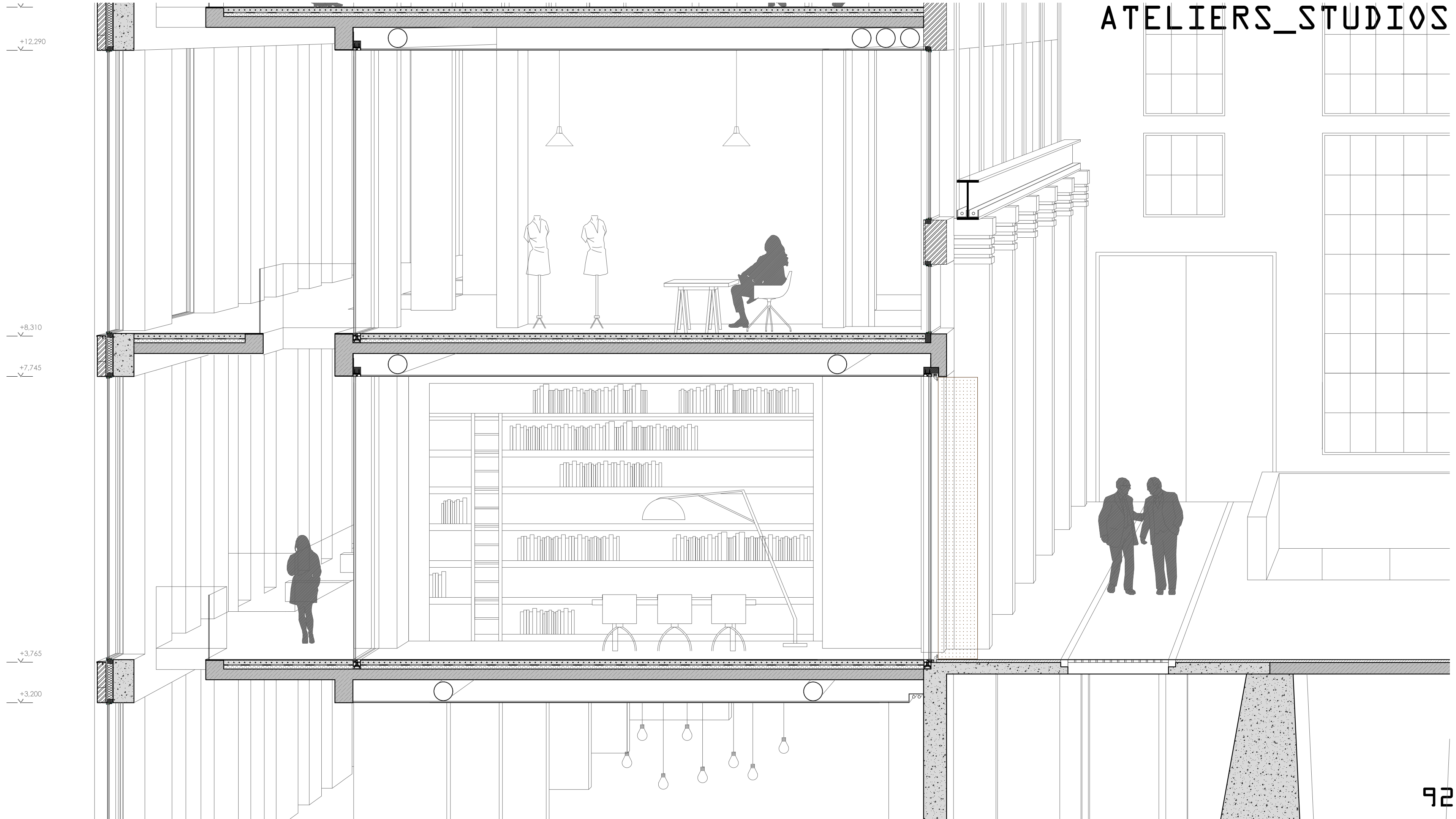

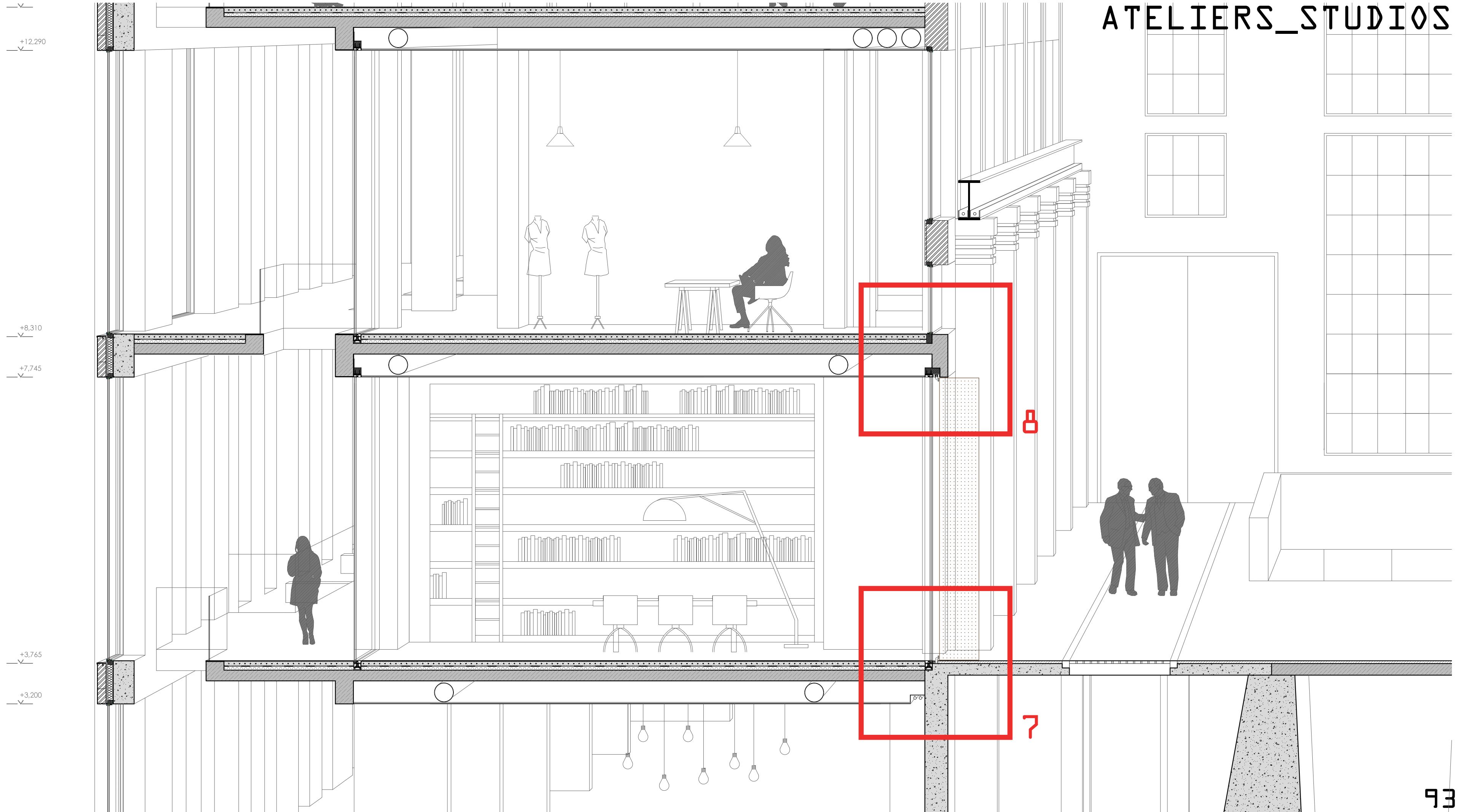

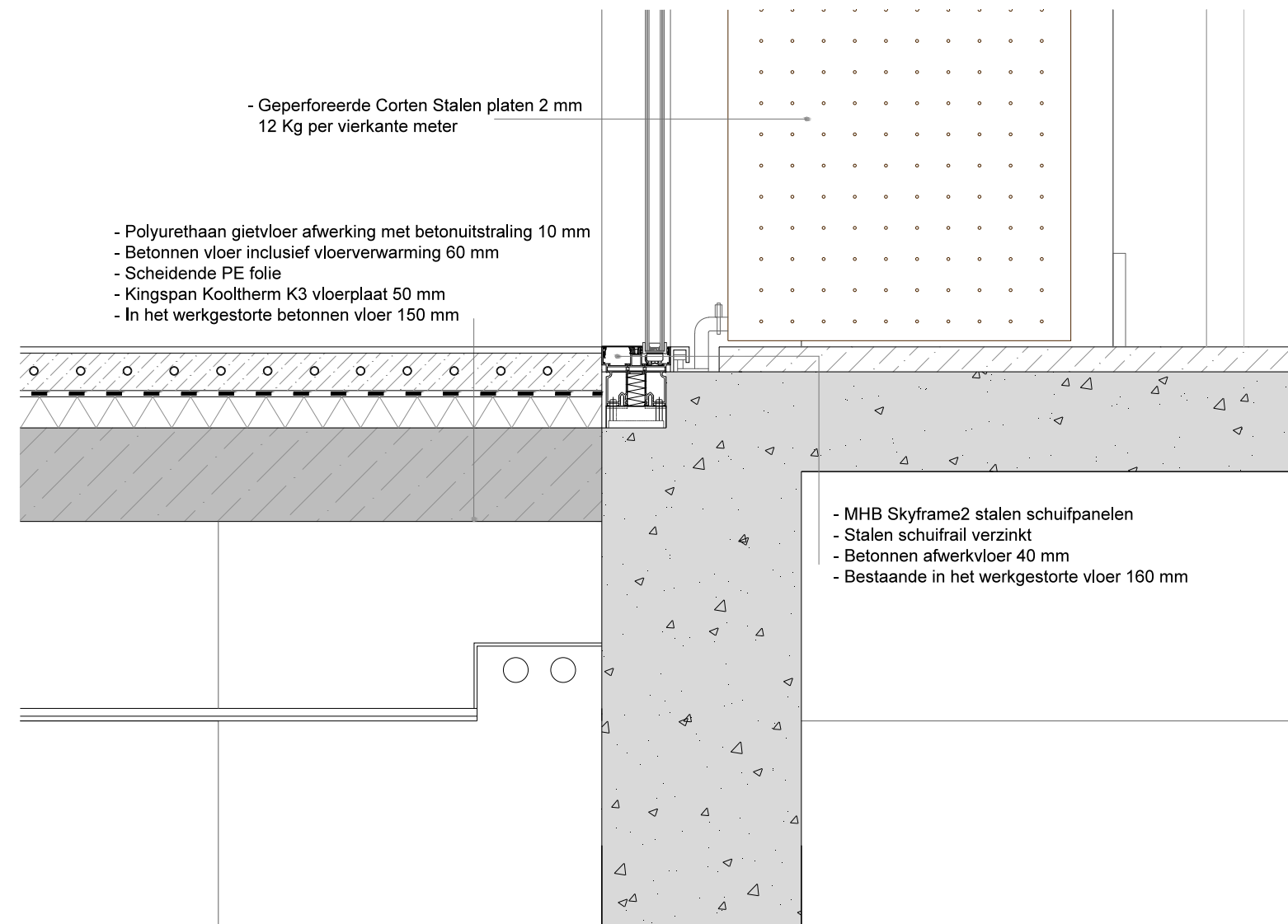

7

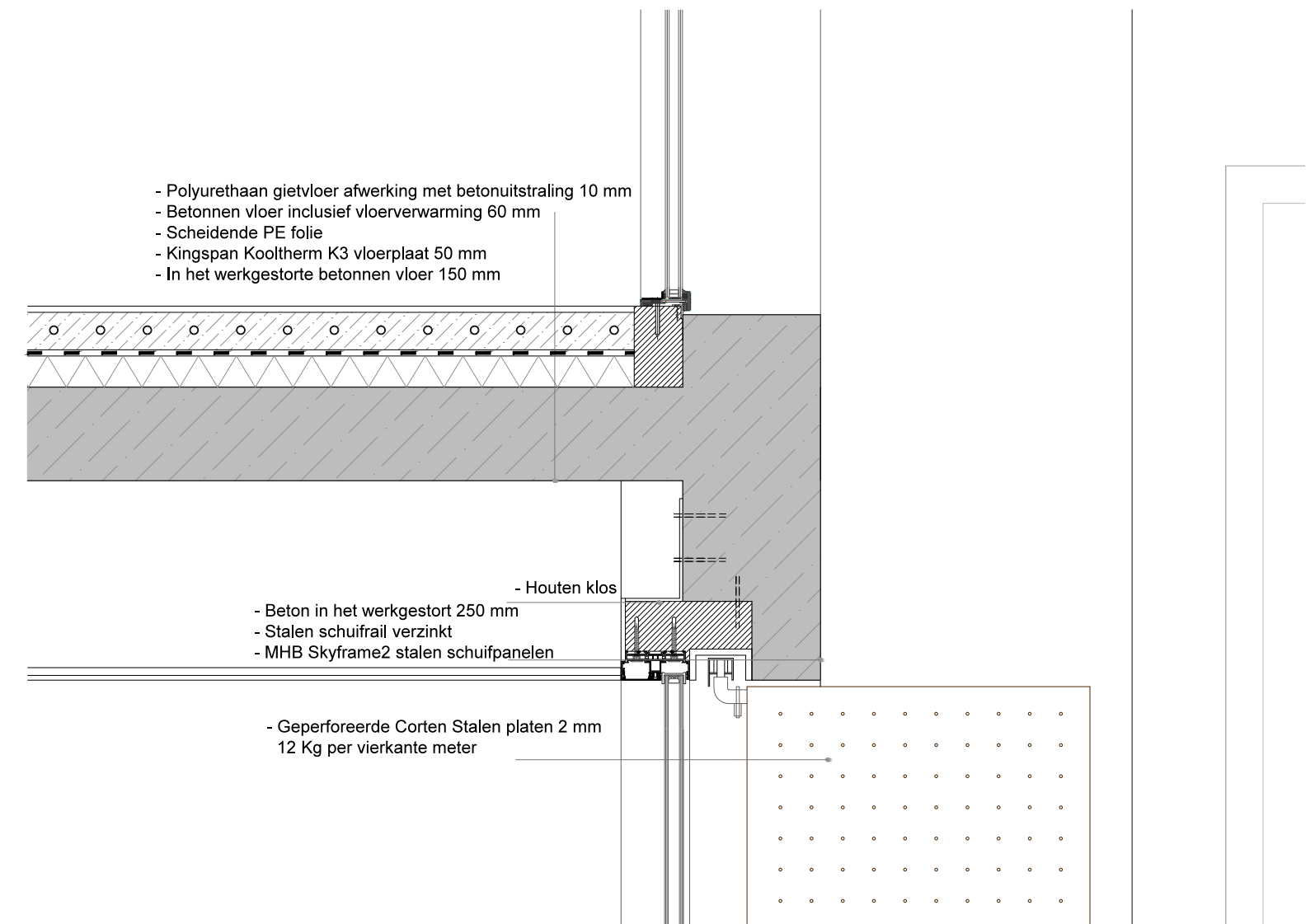

8

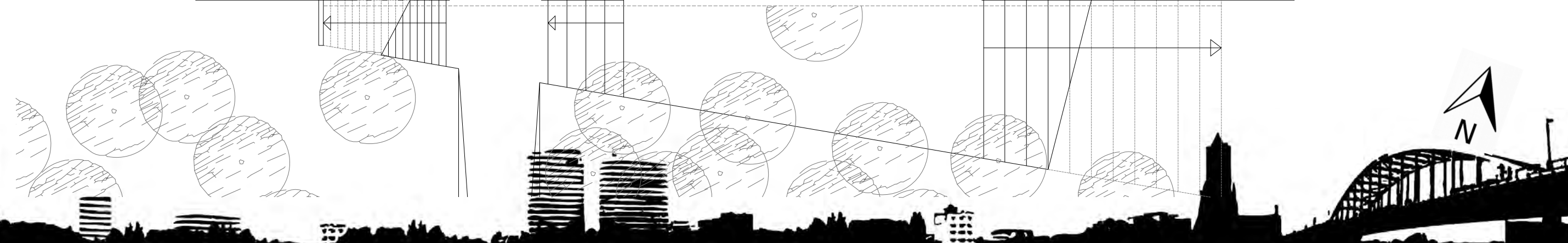





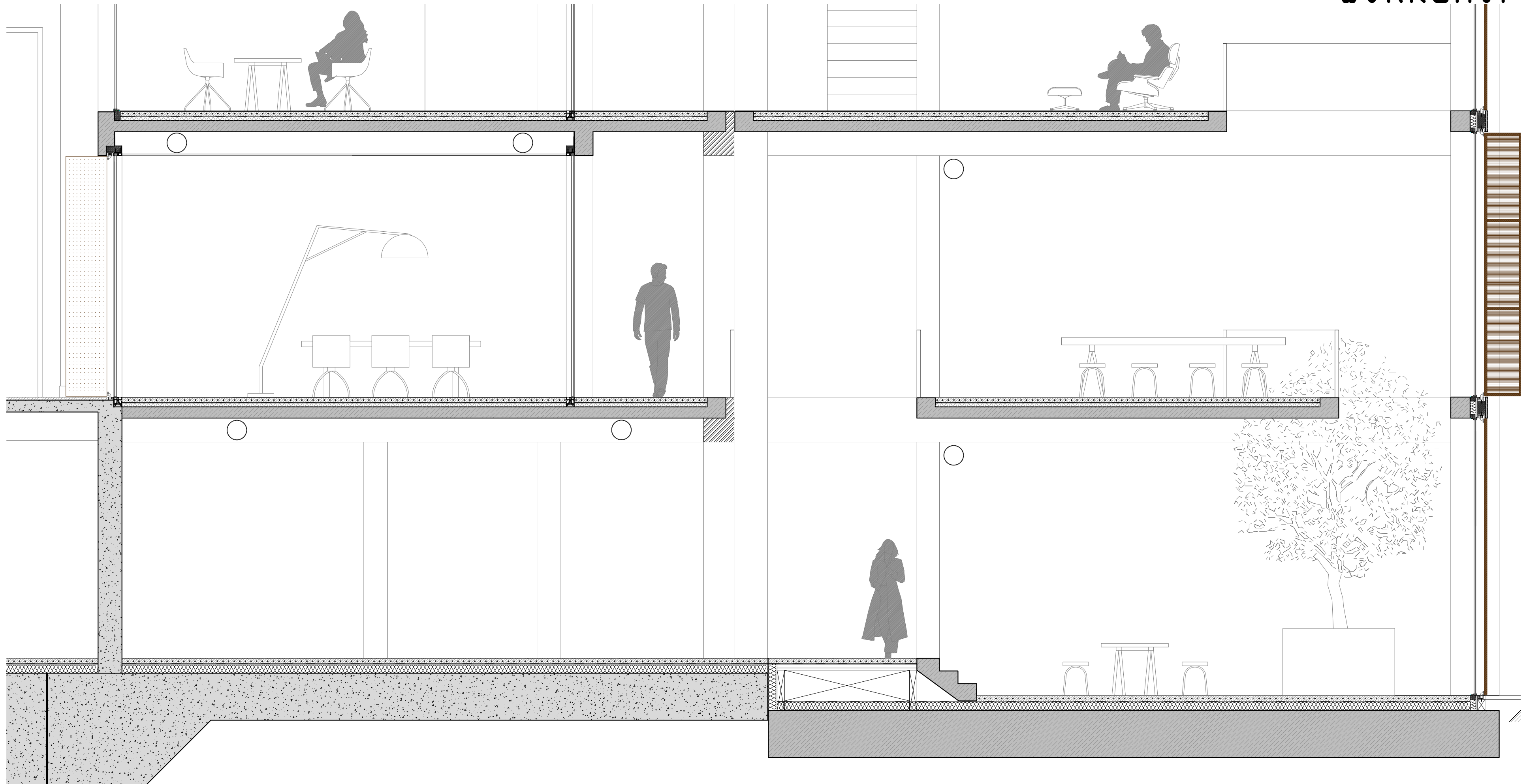

RESTAURANT

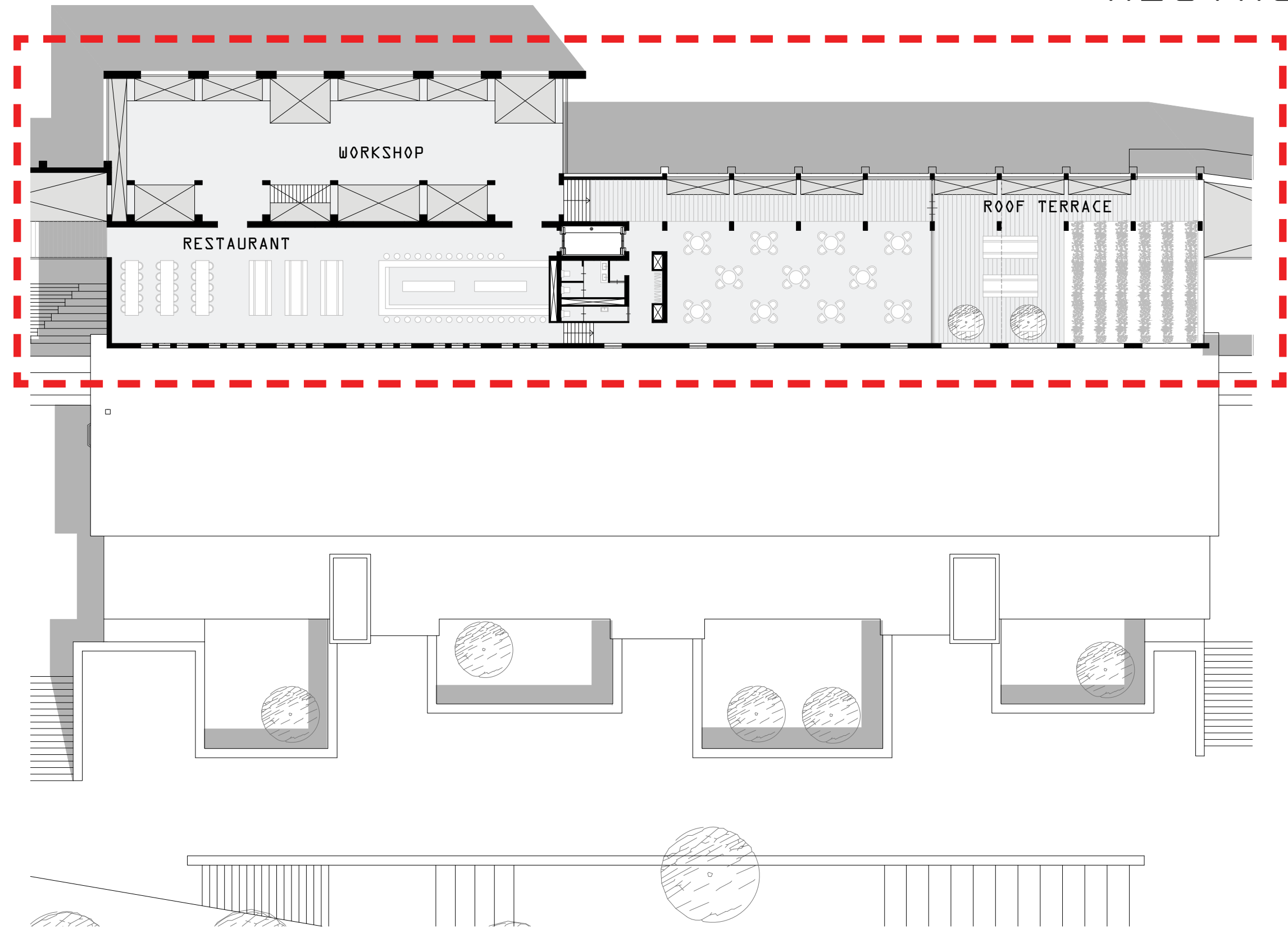

RESTAURANT





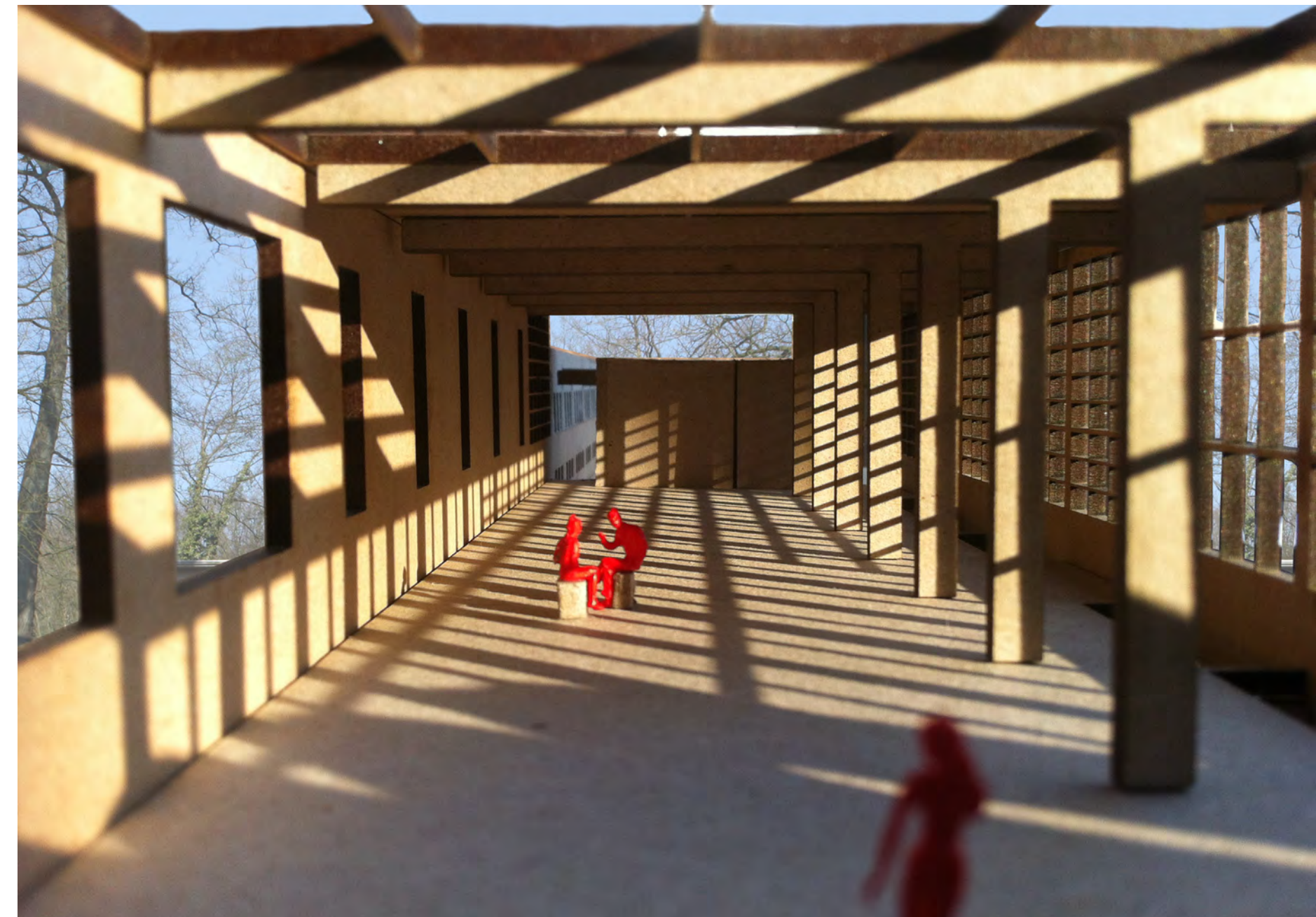

RESTAURANT

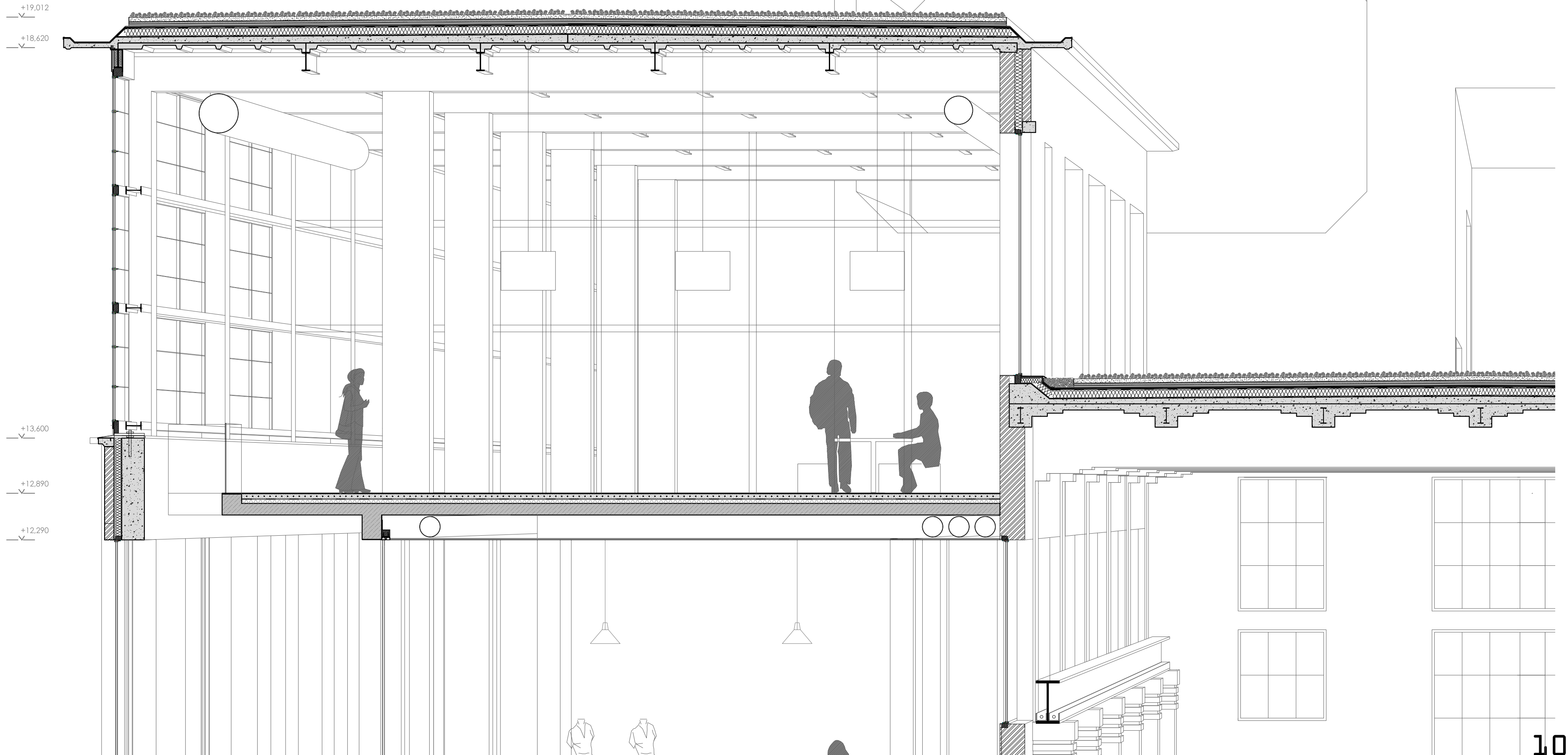

RESTAURANT

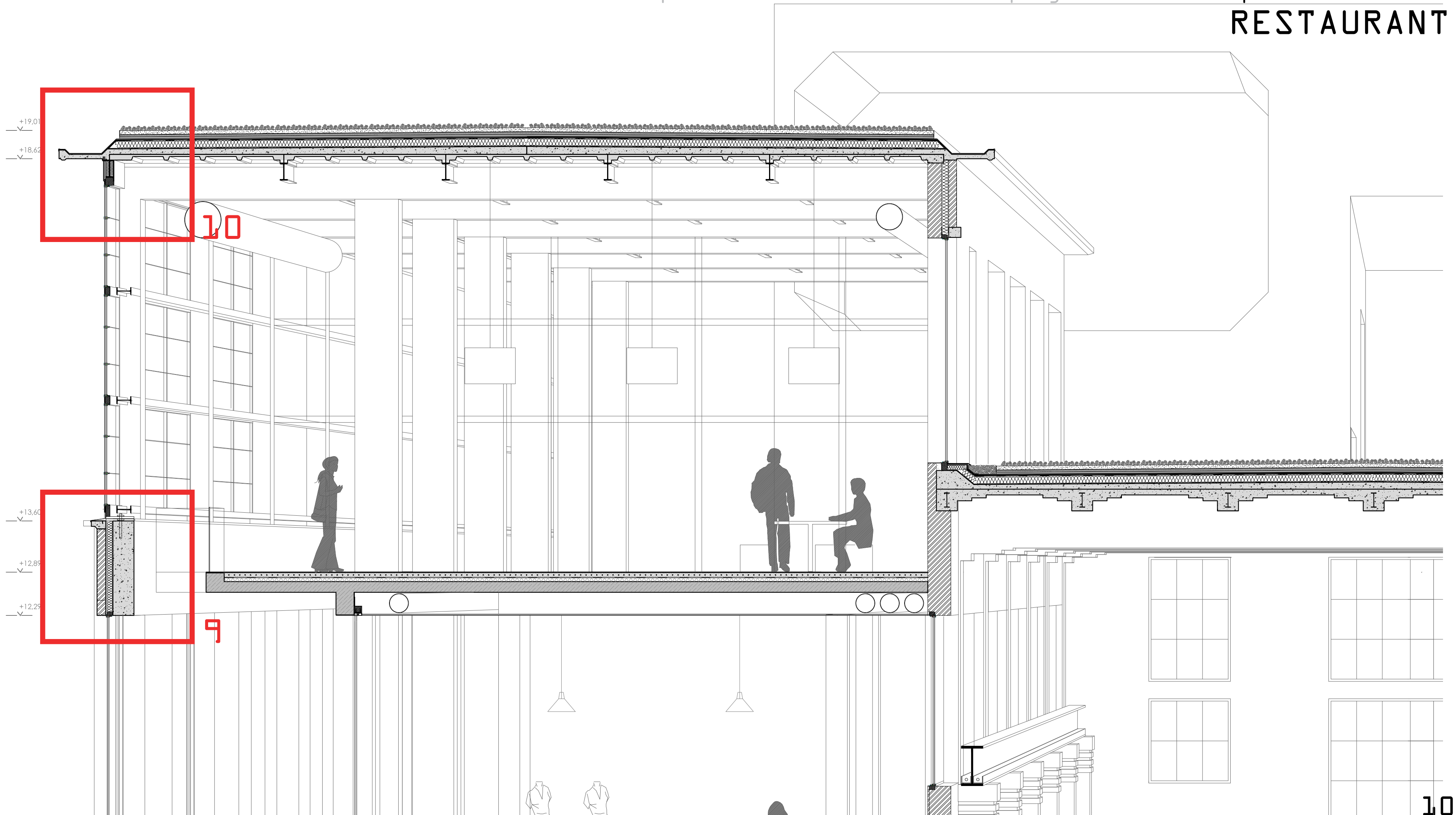

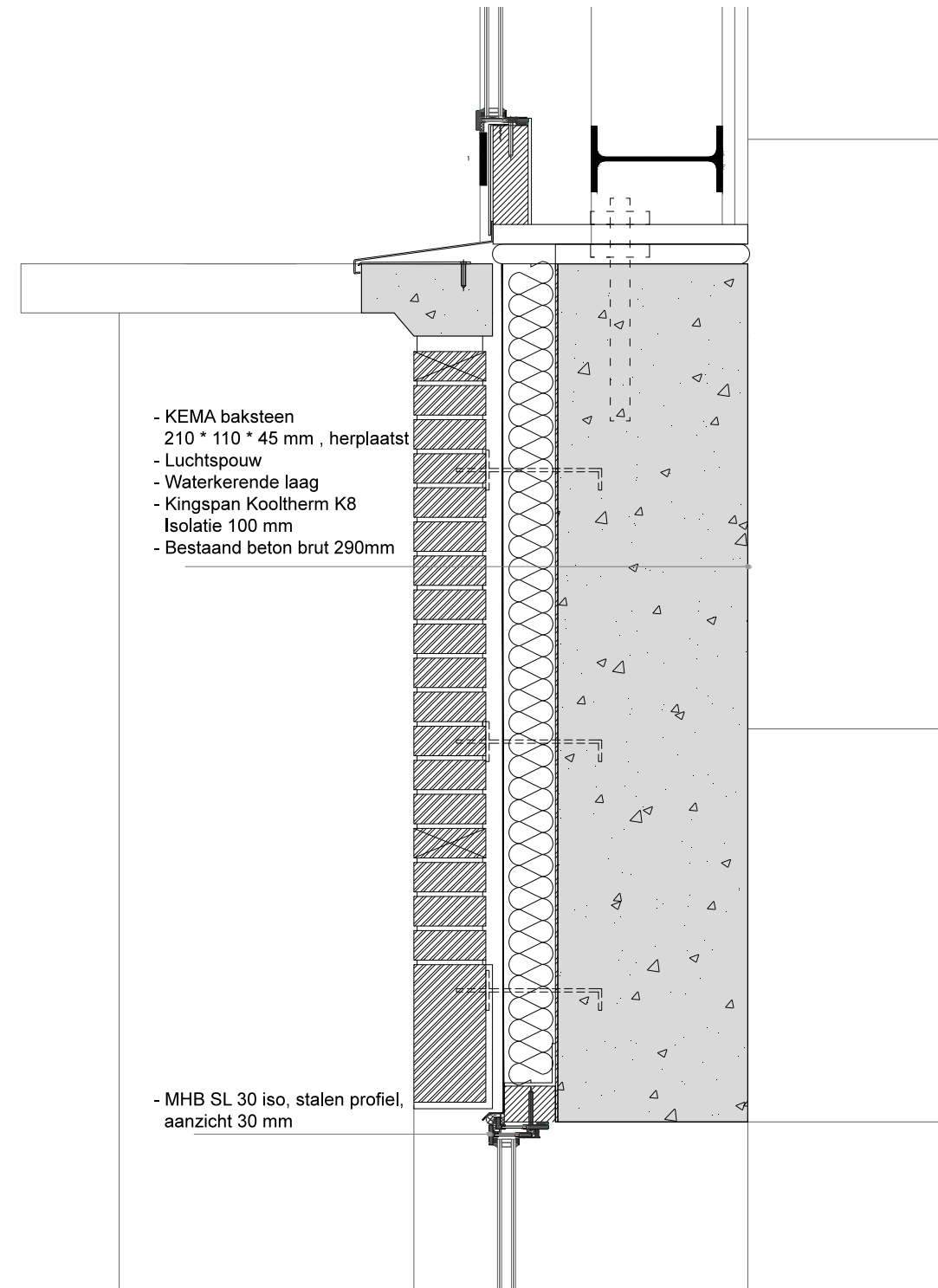

9

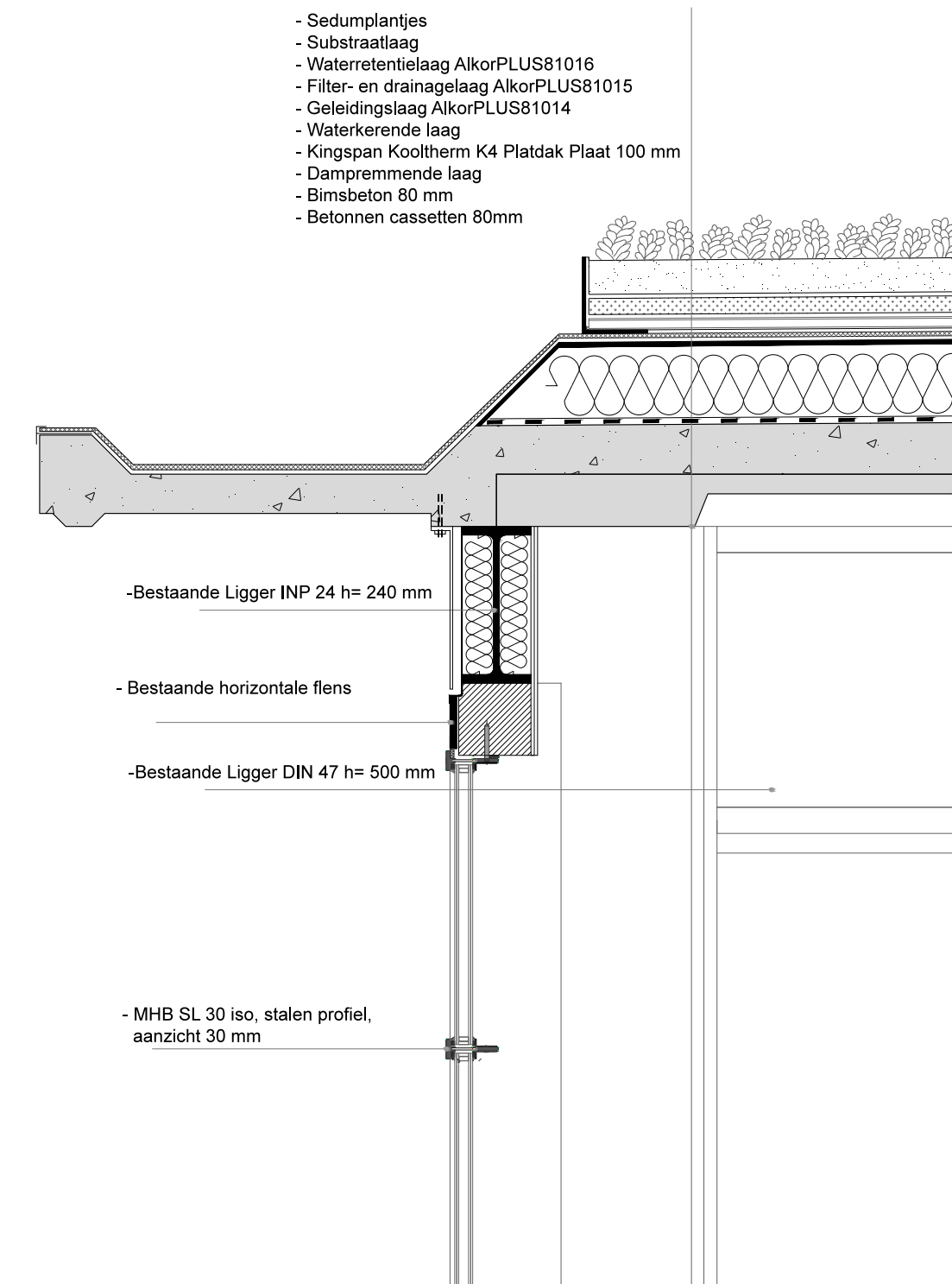

10

SAMENVATTING

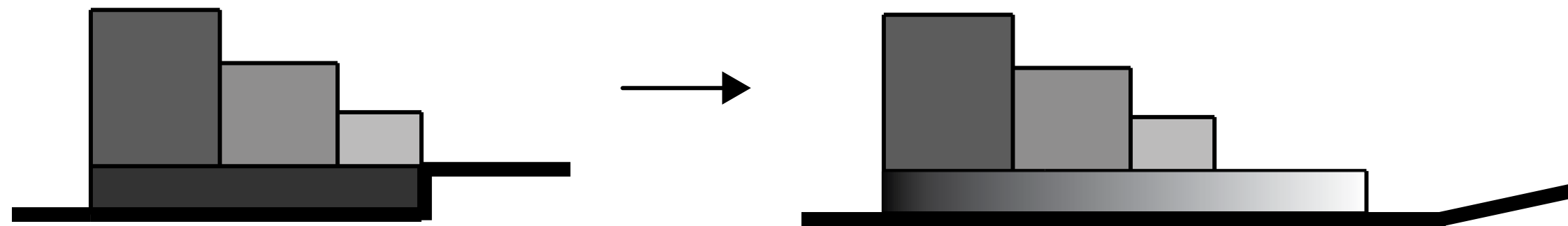
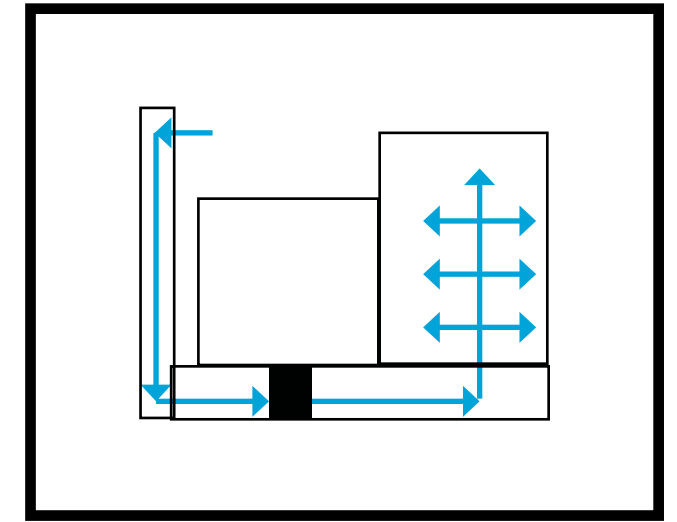
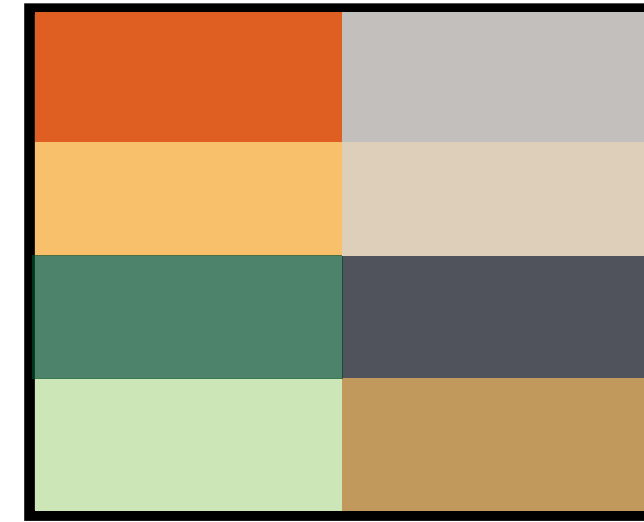
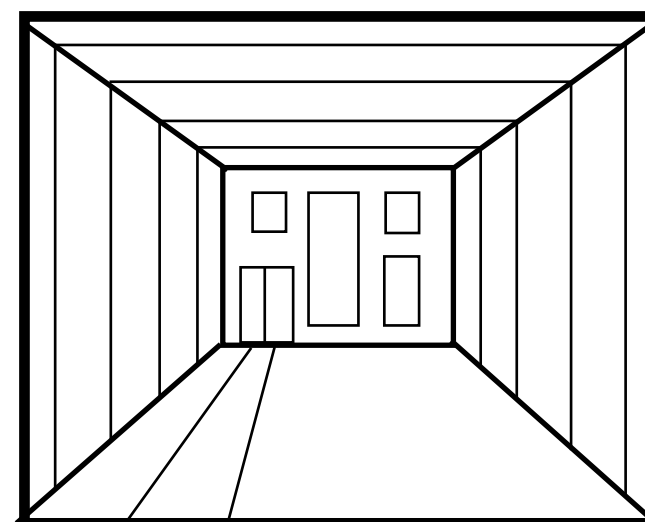
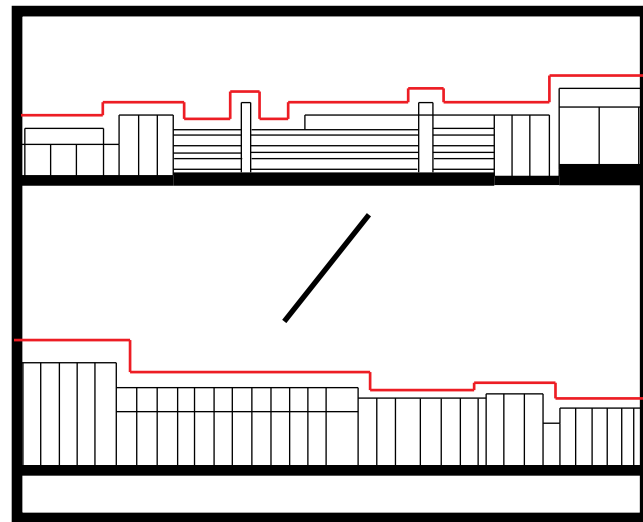
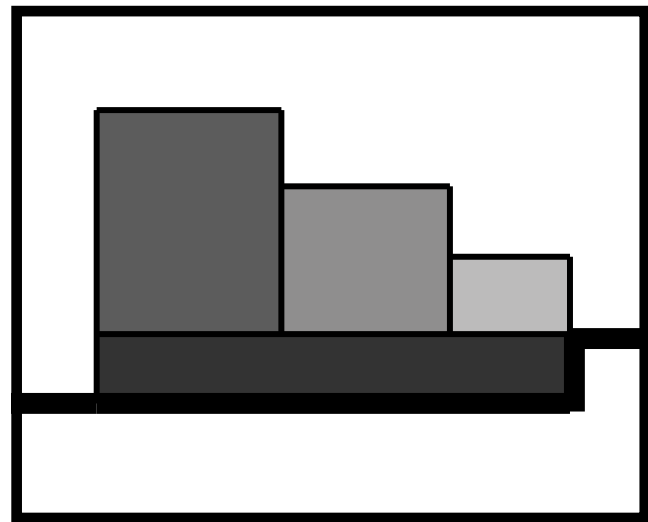
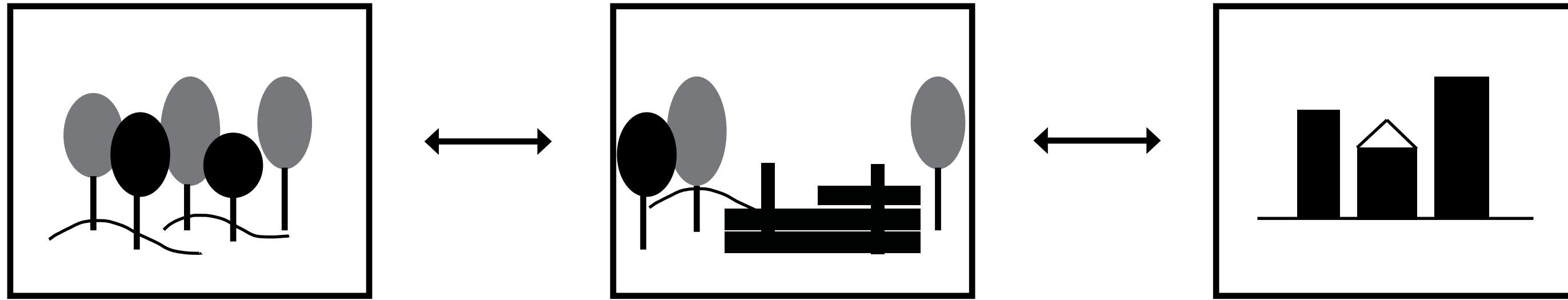



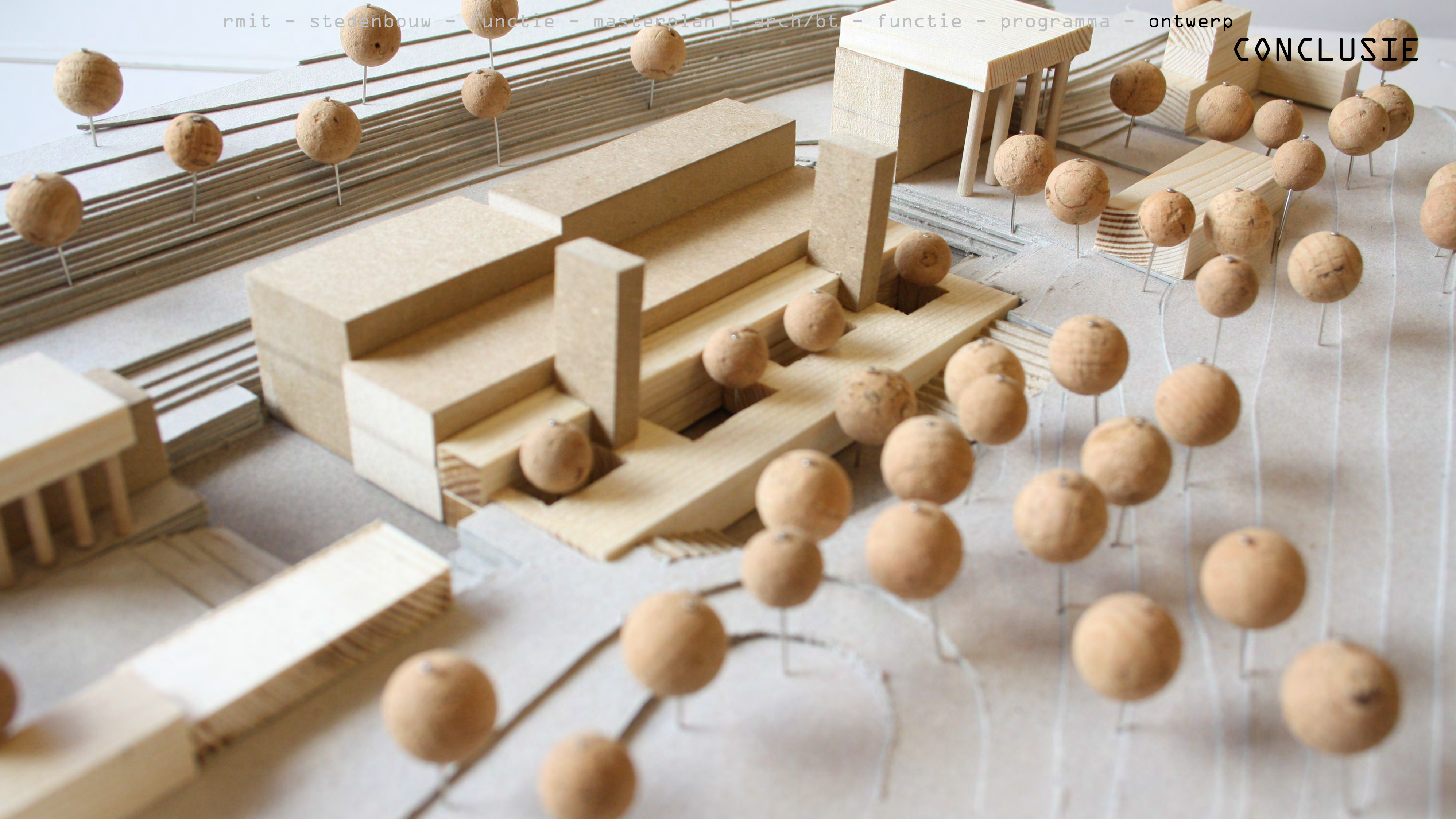

HARTELIJK DANK

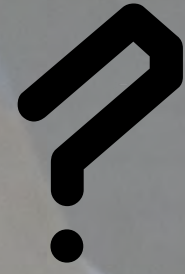

INSTALLATIES

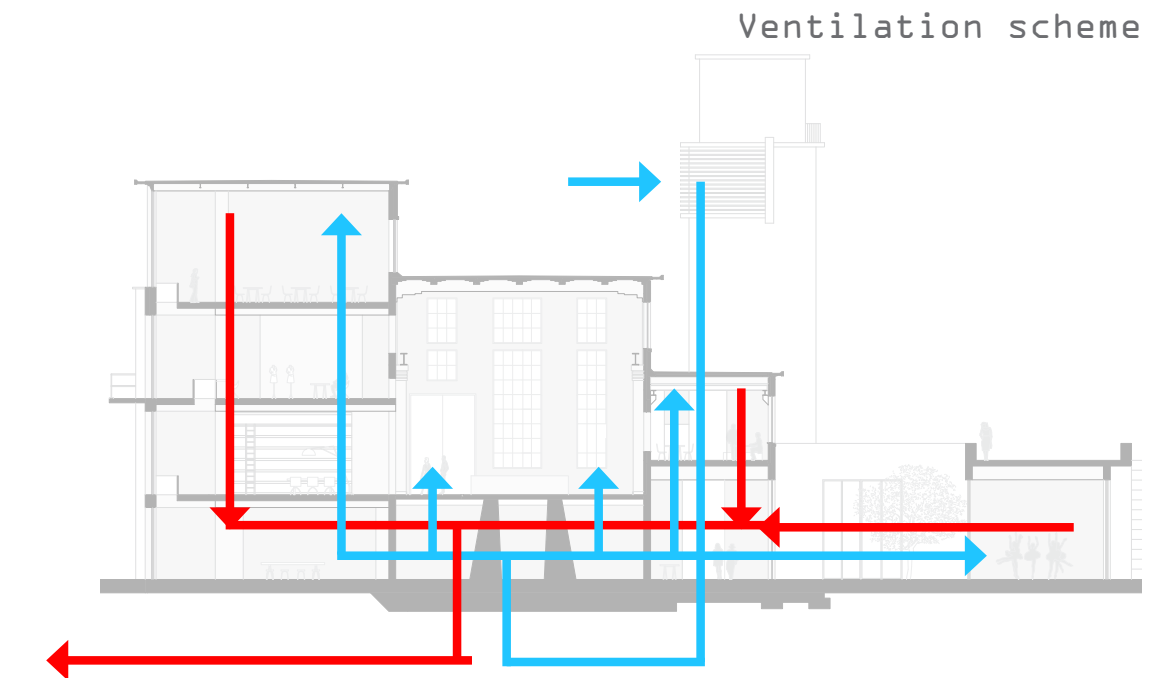
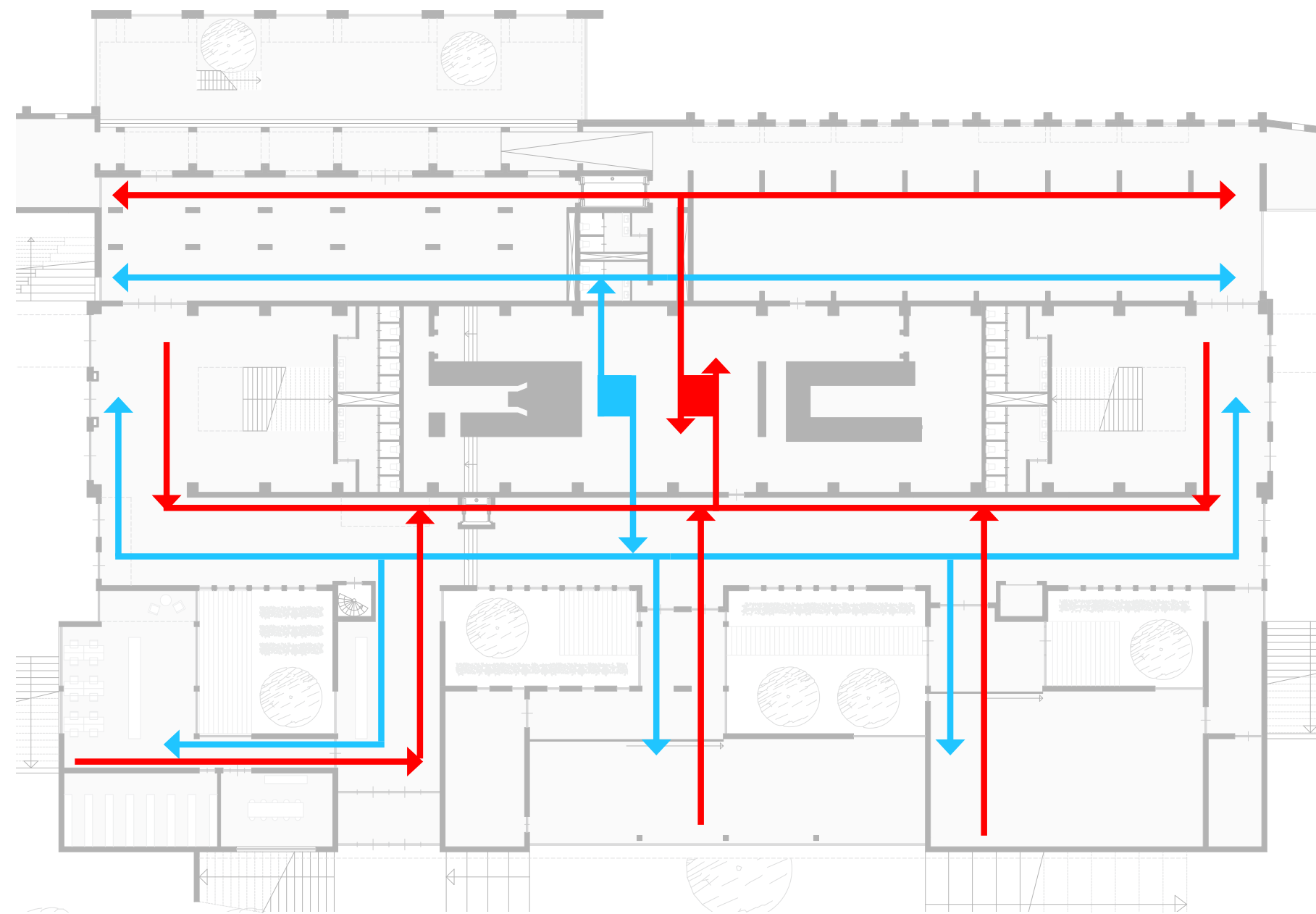

- Ventilation scheme
- Machine ruimte = 0.51 m²
 - Ateliers deel 1 (plus deel workshop) per verdieping = 0.51 m²
 - Ateliers deel 2 per verdieping = 0.53 m²
 - Verkeersruimte :
 - Straat = 0.55 m²
 - Trappen omgeving = 0.16 m²
 - Machine hal / Expositieruimte / stage / eventhal = 1.42 m²
 - Grand cafe plus winkels = 0.62 m²
 - Restaurant (plus deel workshop):
 - Deel 1: = 0.84 m²
 - Deel 2: = 0.92 m²
 - Danszaal = 0.38 m²
 - Theaterzaal = 0.39 m²
 - Kantoor gedeelte = 0.25 m²







rmit - stedenbouw - functie - masterplan - arch/bt - functie - programma - ontwerp

RITME_VAN_LICHTINVAL



AANSLUITING_OUD_NIEUW



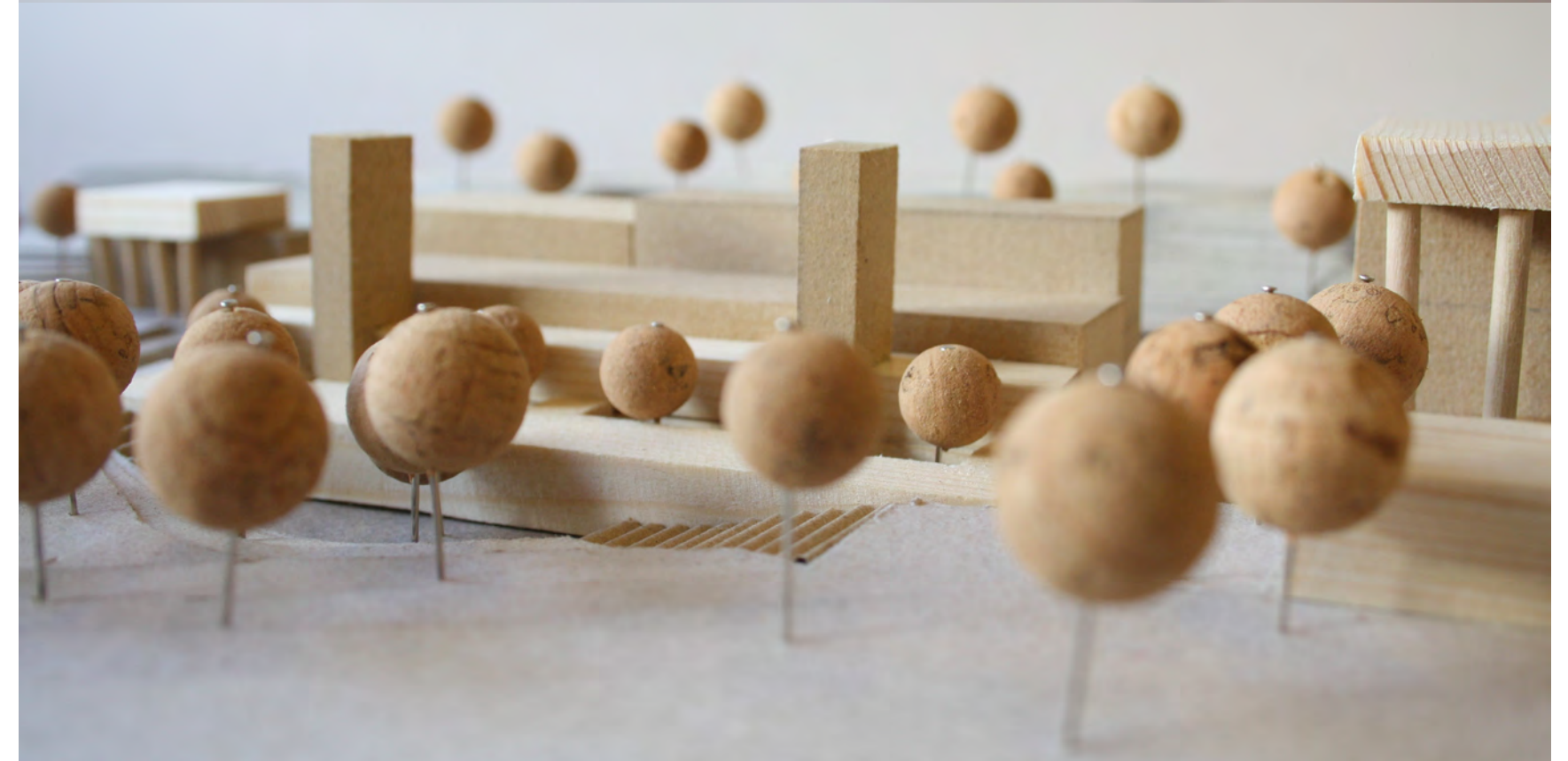
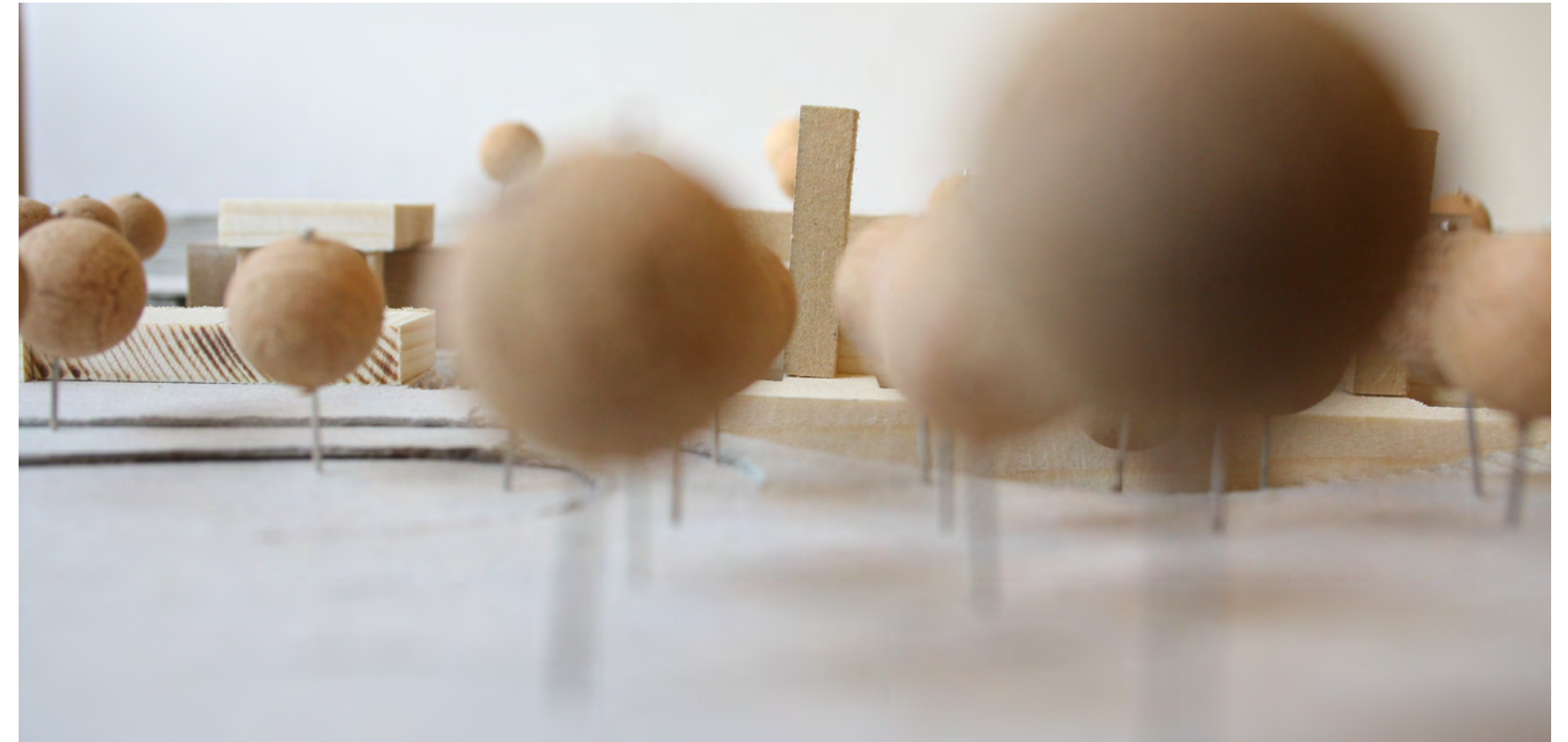

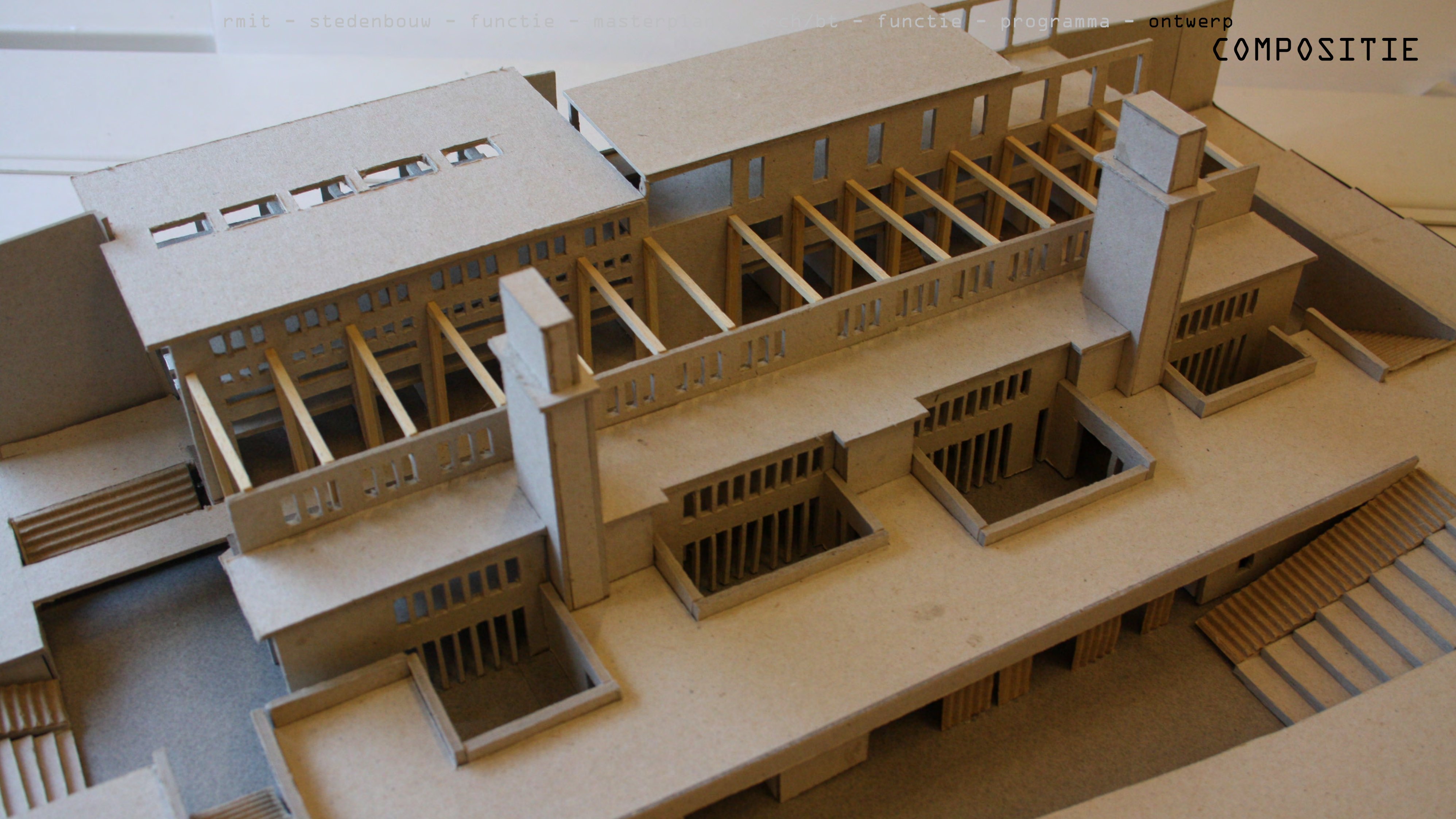



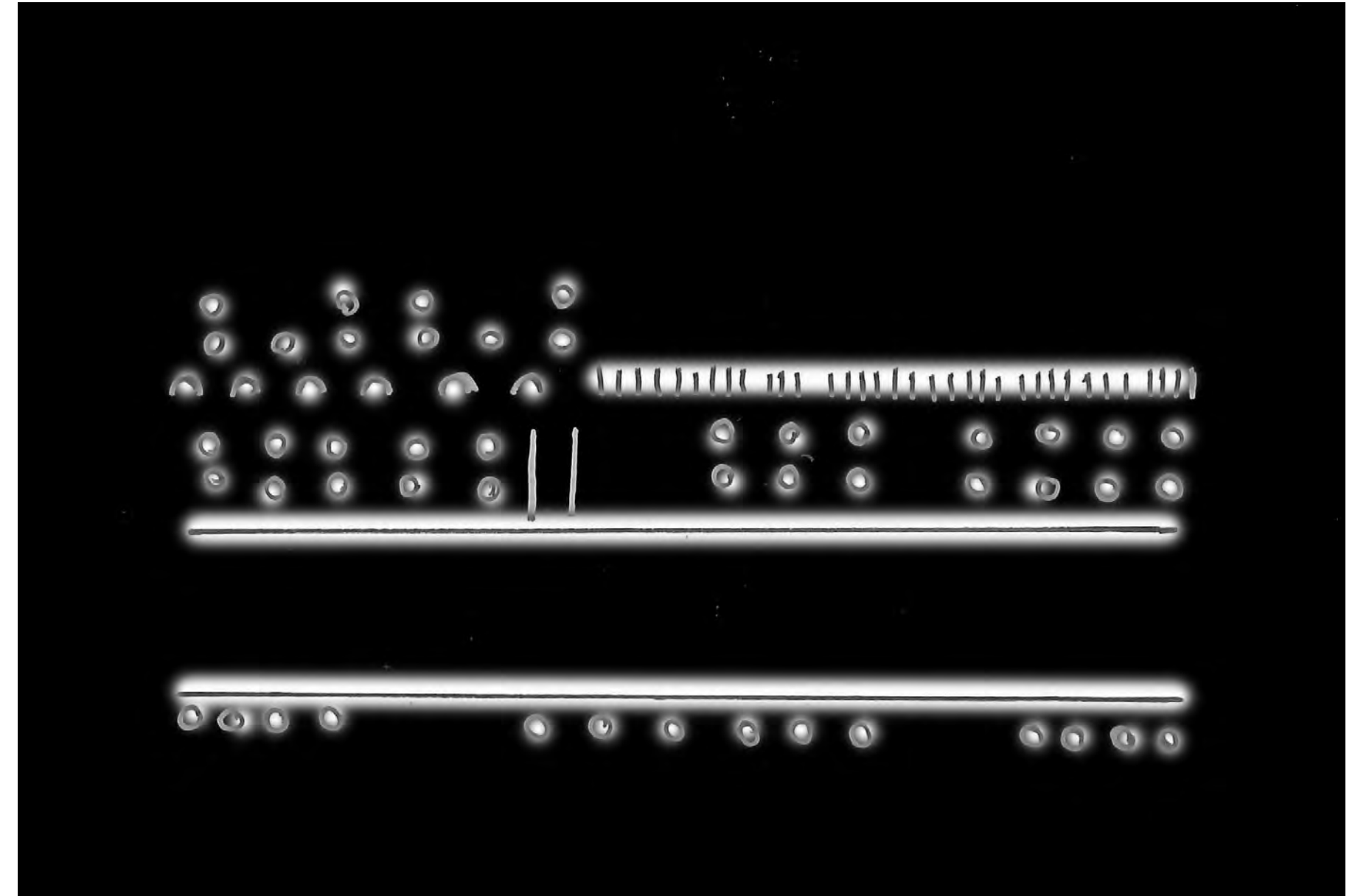
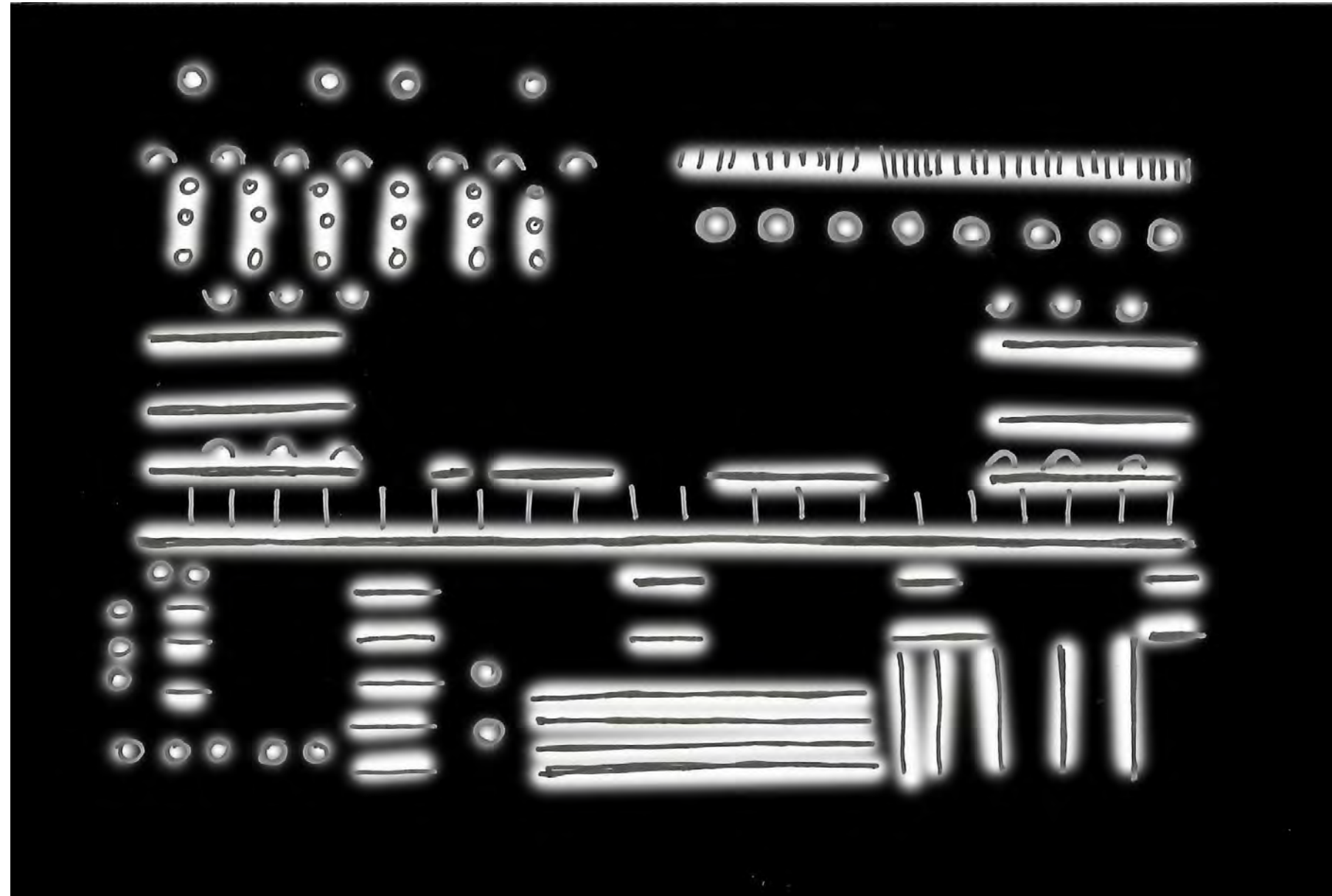

DANS & THEATER RUIIMTES



KUNSTENAARS_STRAAT



OUDE MACHINE HAL

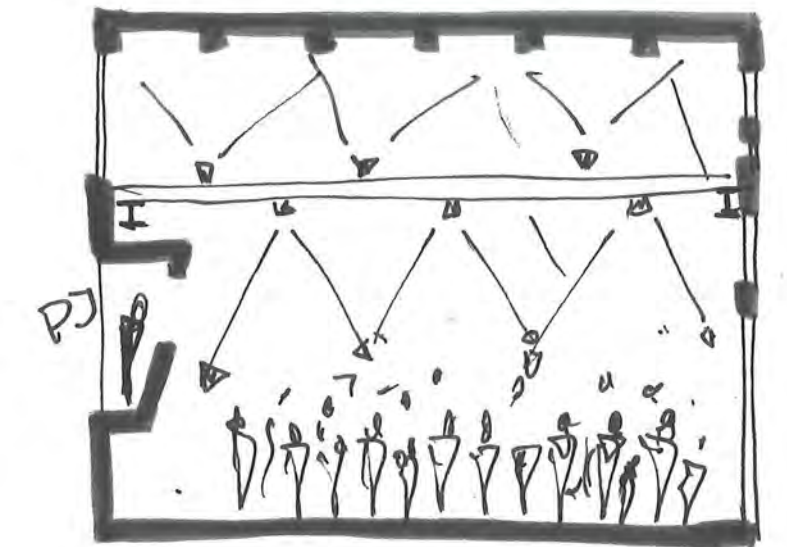
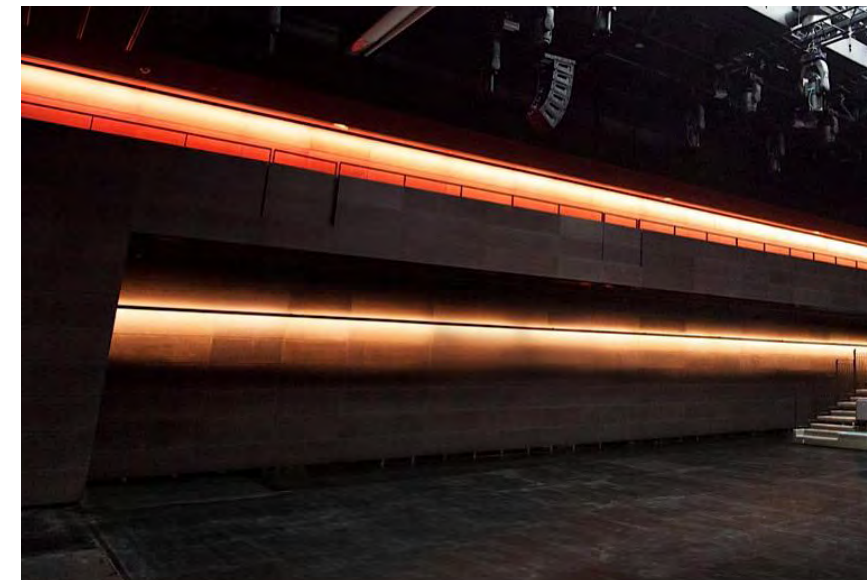
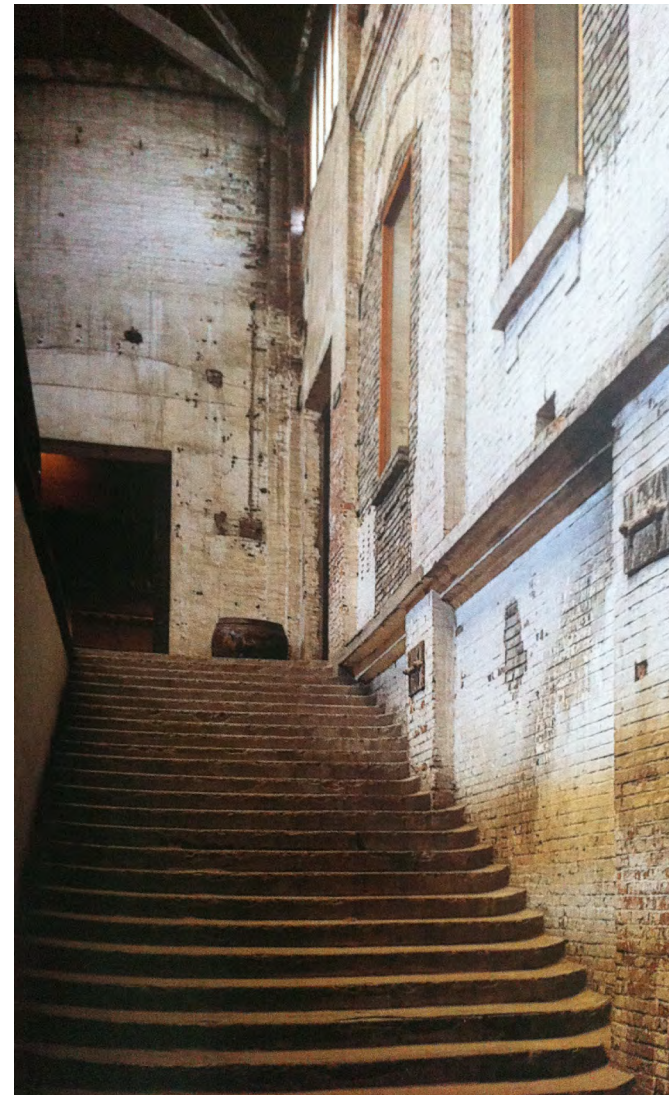
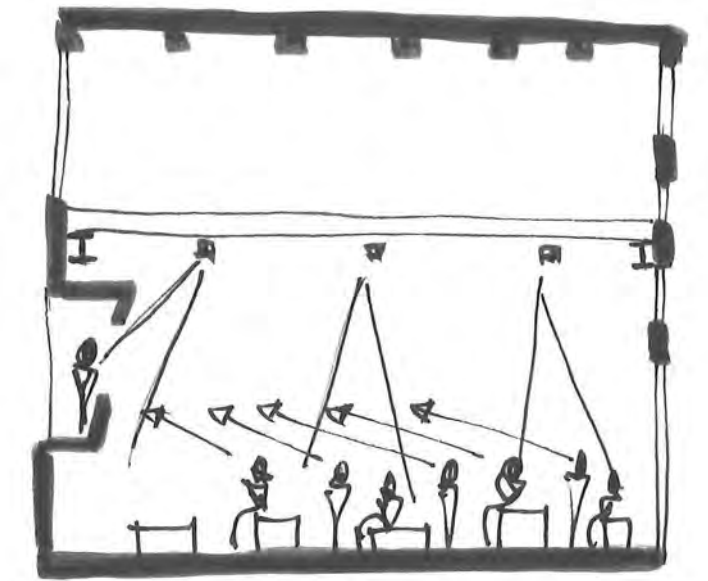
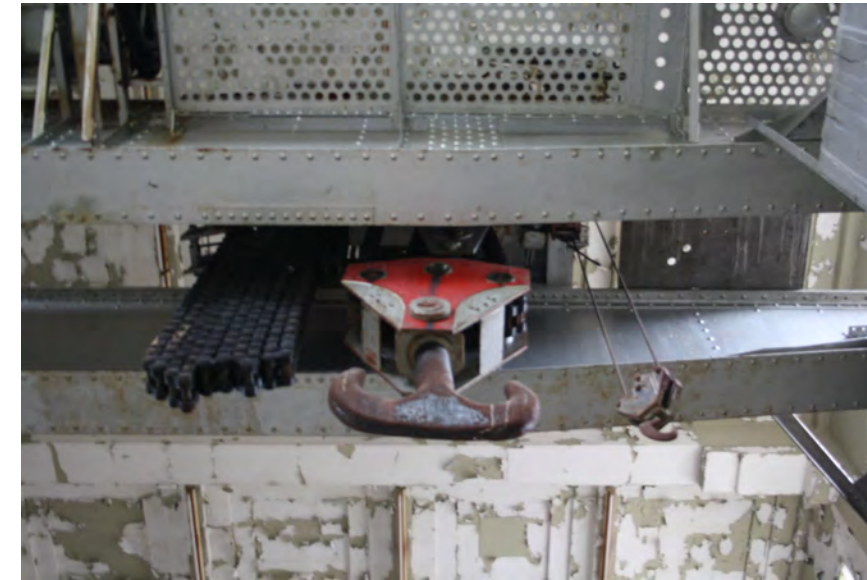

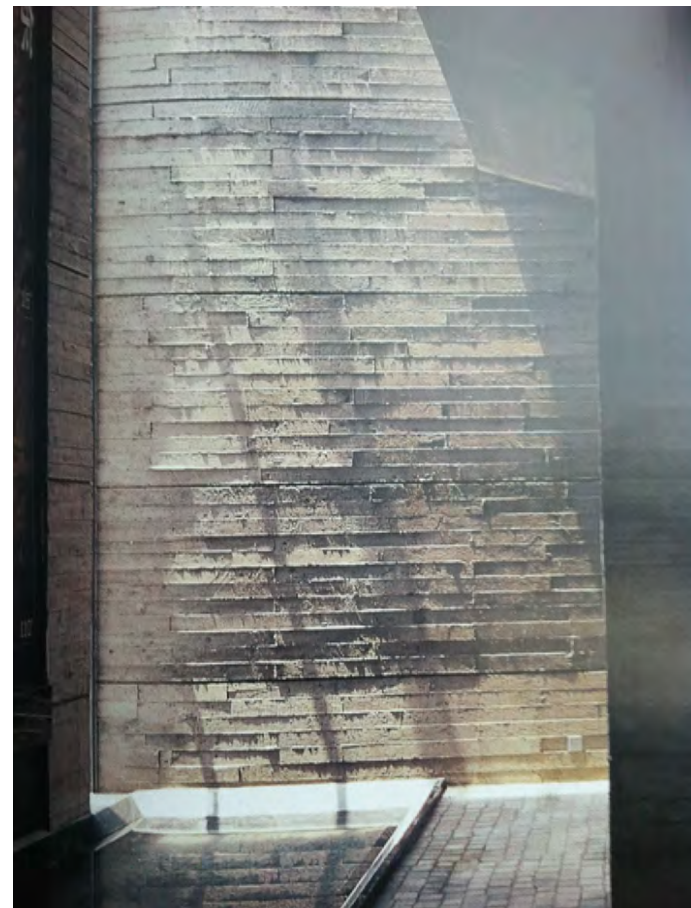
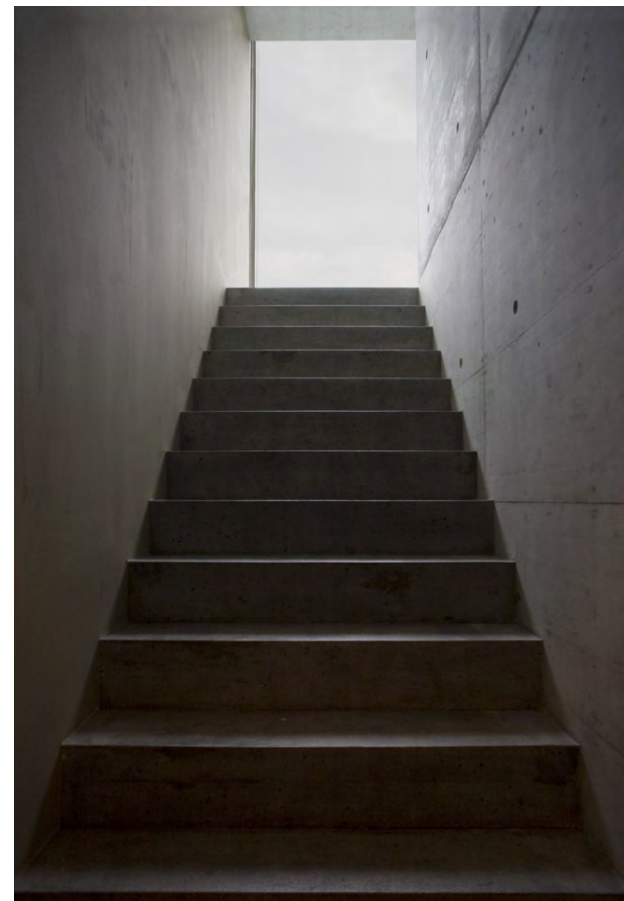

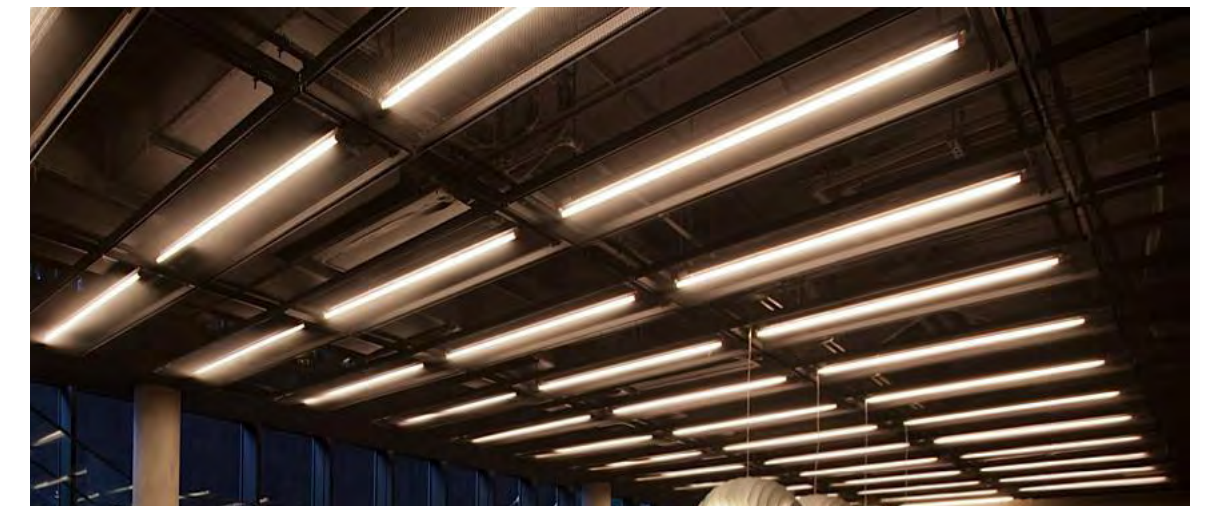
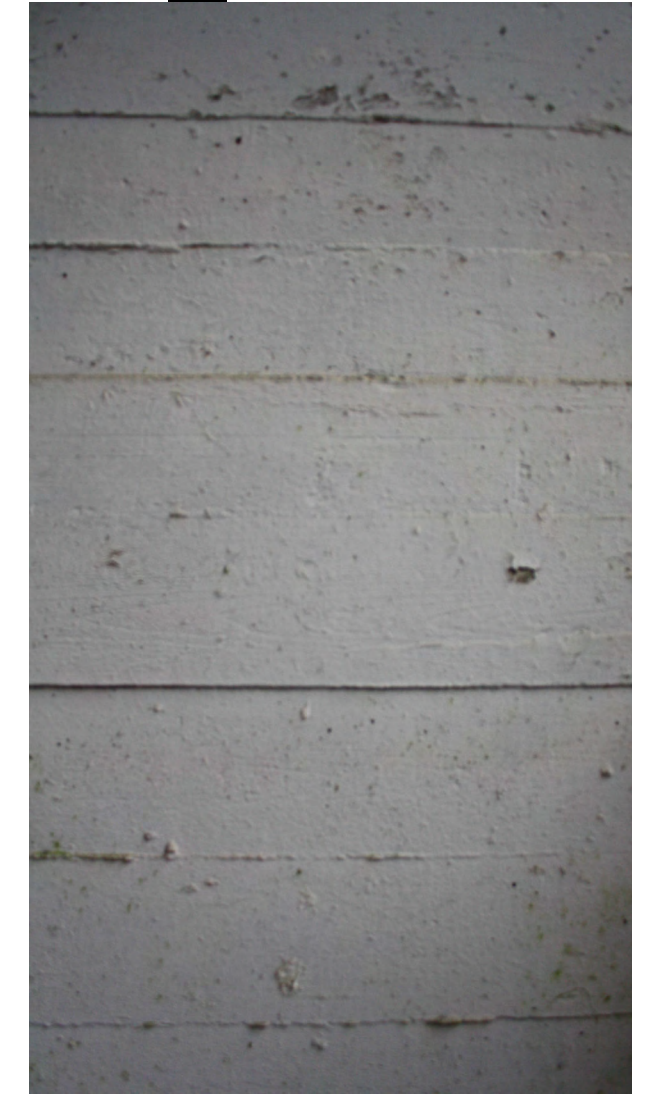

INTERVENTIES

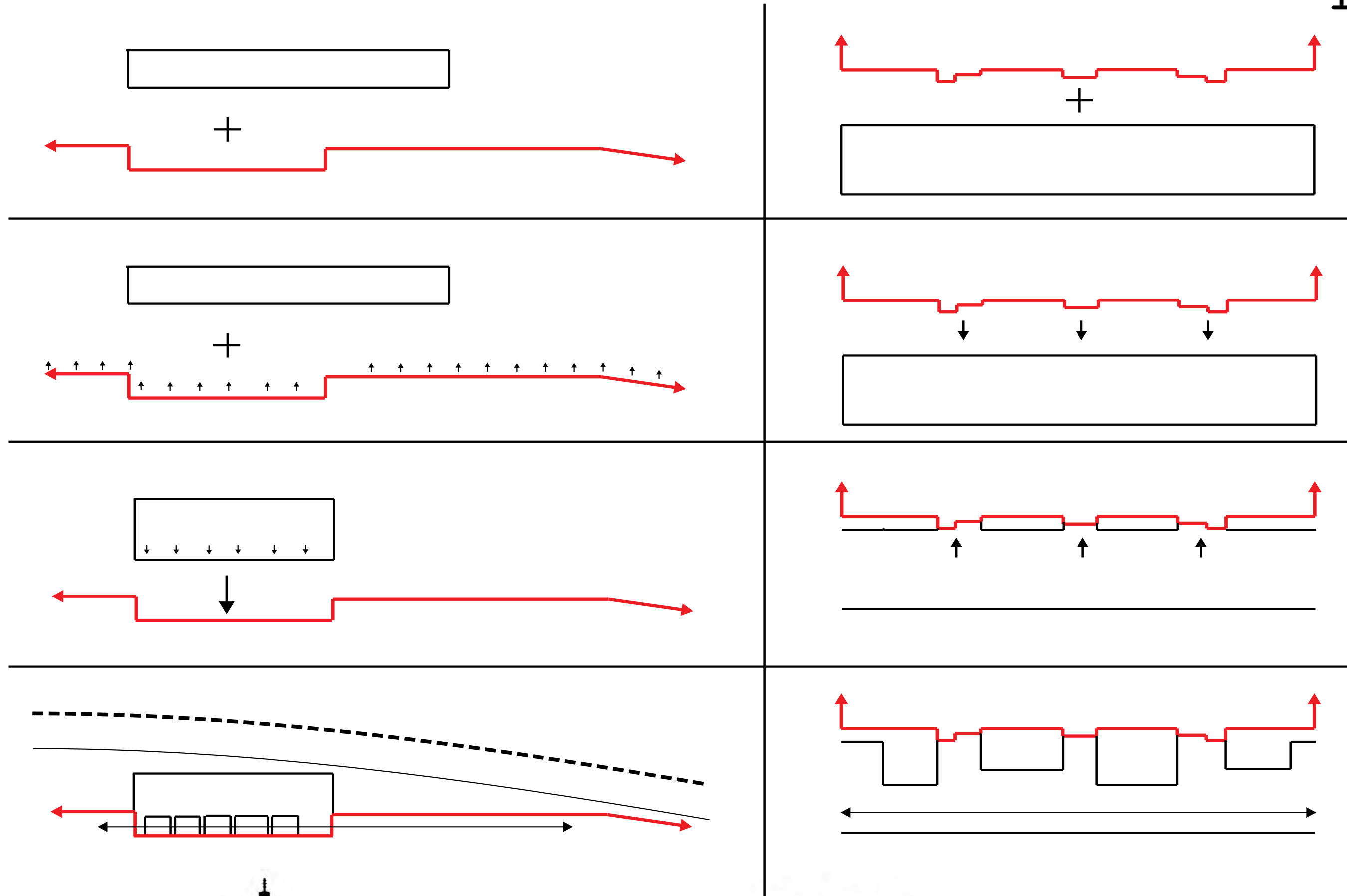

INTERVENTIES

