

Undividing Lahore

The Temple of Dialogue

M.B. Haq
student number: 4369629

Explore Lab Graduation Studio 2020-2021 Faculty
of Architecture and the Built Environment Delft,
University of Technology

Design Mentor: Harald Mooij
Building Technology Mentor: Freek Speksnijder
Research Mentor: Roberto Rocco

Duality

Annual floods

division as the driving force of life

Poverty

Biased policies

Pollutions

City of the served and unserverd

Ignorances among people and state run institutions

Basic amenities unevenly accesible

Hazardous levels

City continiousing a once built narrative

Strategy

Common ground

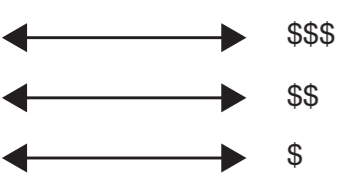

Public spaces

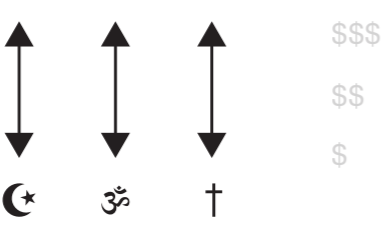

Places of Worship

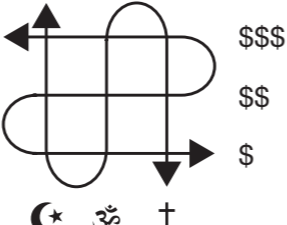

Temple of Dialogue

“The symbolic division between the different demographics of the city is instigated by the lack of communication, creating an atmosphere of uninformed citizens who remain uninformed about the things happening outside their own circles.”

- Marvi Mazhar

Strategy

water

City

- Green infrastructure
- Rainwater harvesting
- Energy-conserving water systems

Neighbour-hood

- Green infrastructure
- Rainwater harvesting
- Energy-conserving water systems
- Water use efficiency
- Grey water re-use
- Conserving water experience

Building

- Rainwater harvesting
- Energy-conserving water systems
- Water use efficiency
- Grey water re-use
- Conserving water experience

Vision
urban

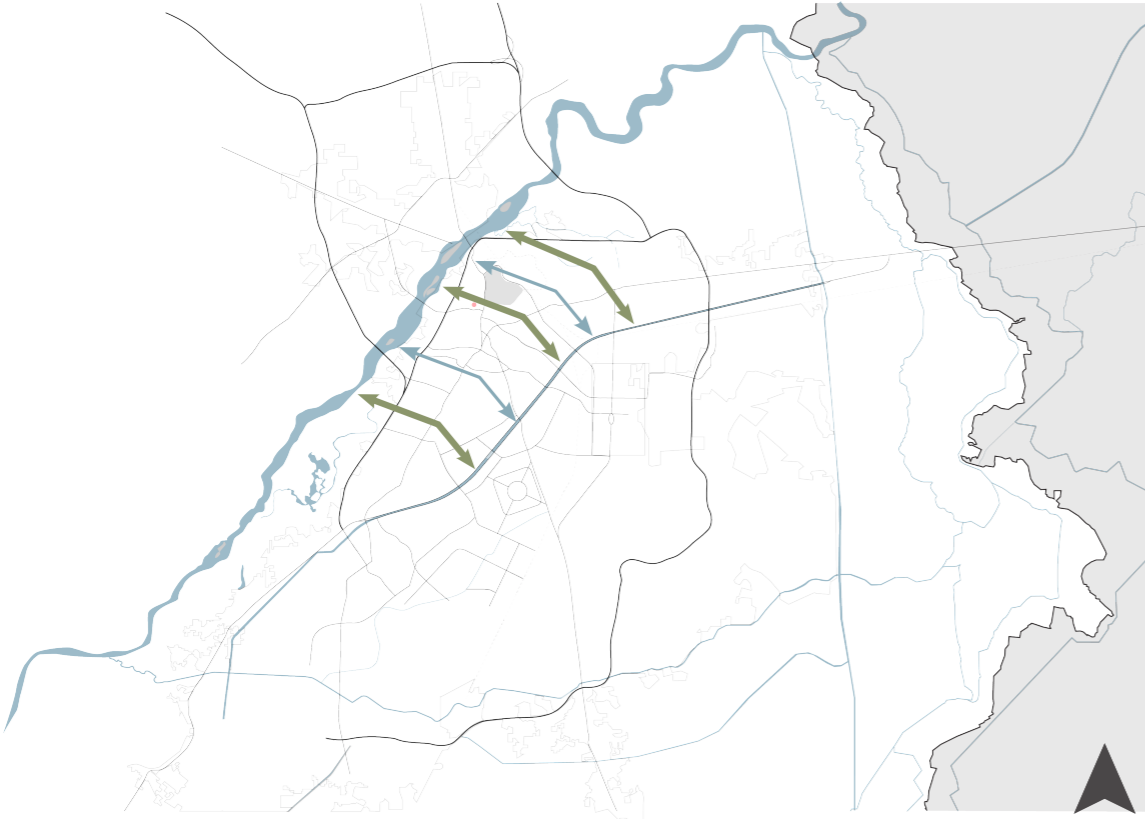
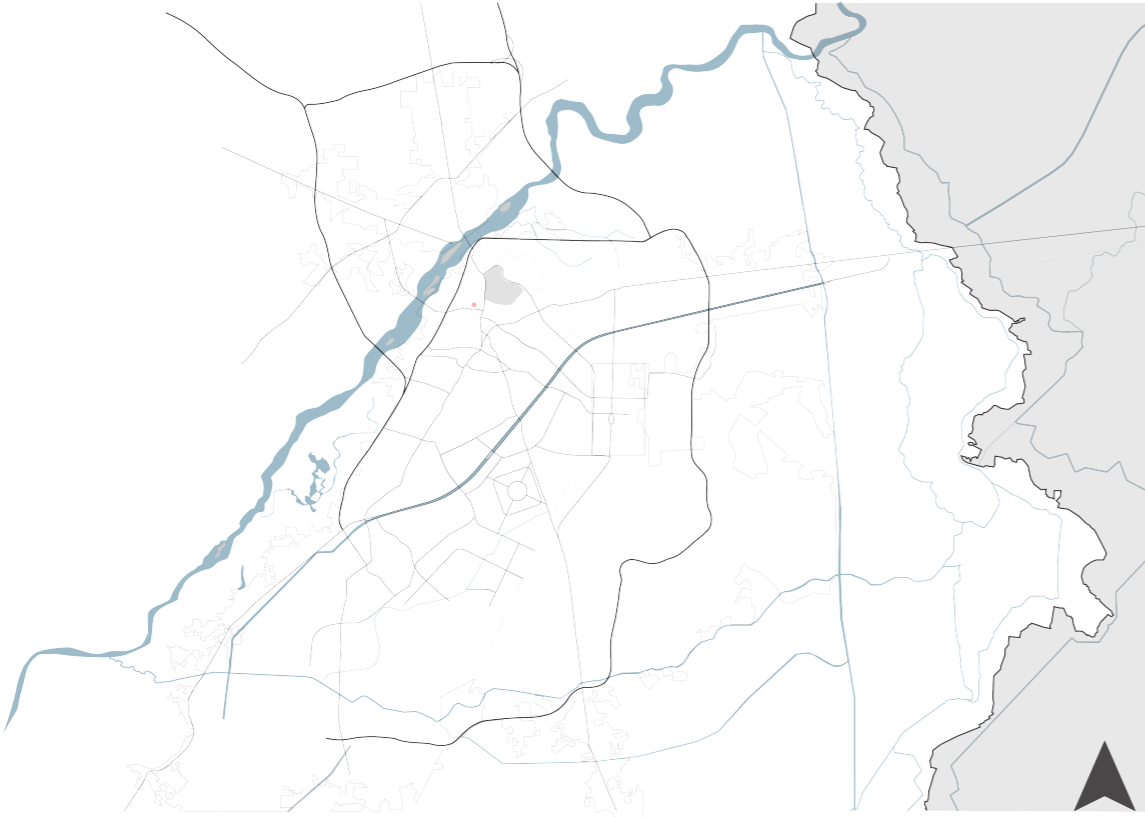

The Green Belt
1:2000



Mall Road 1:200



Katchery Road 1:200



Bradlaugh Hall

Site



Contextual plan

1:1000



Site plan - Top view

1:500

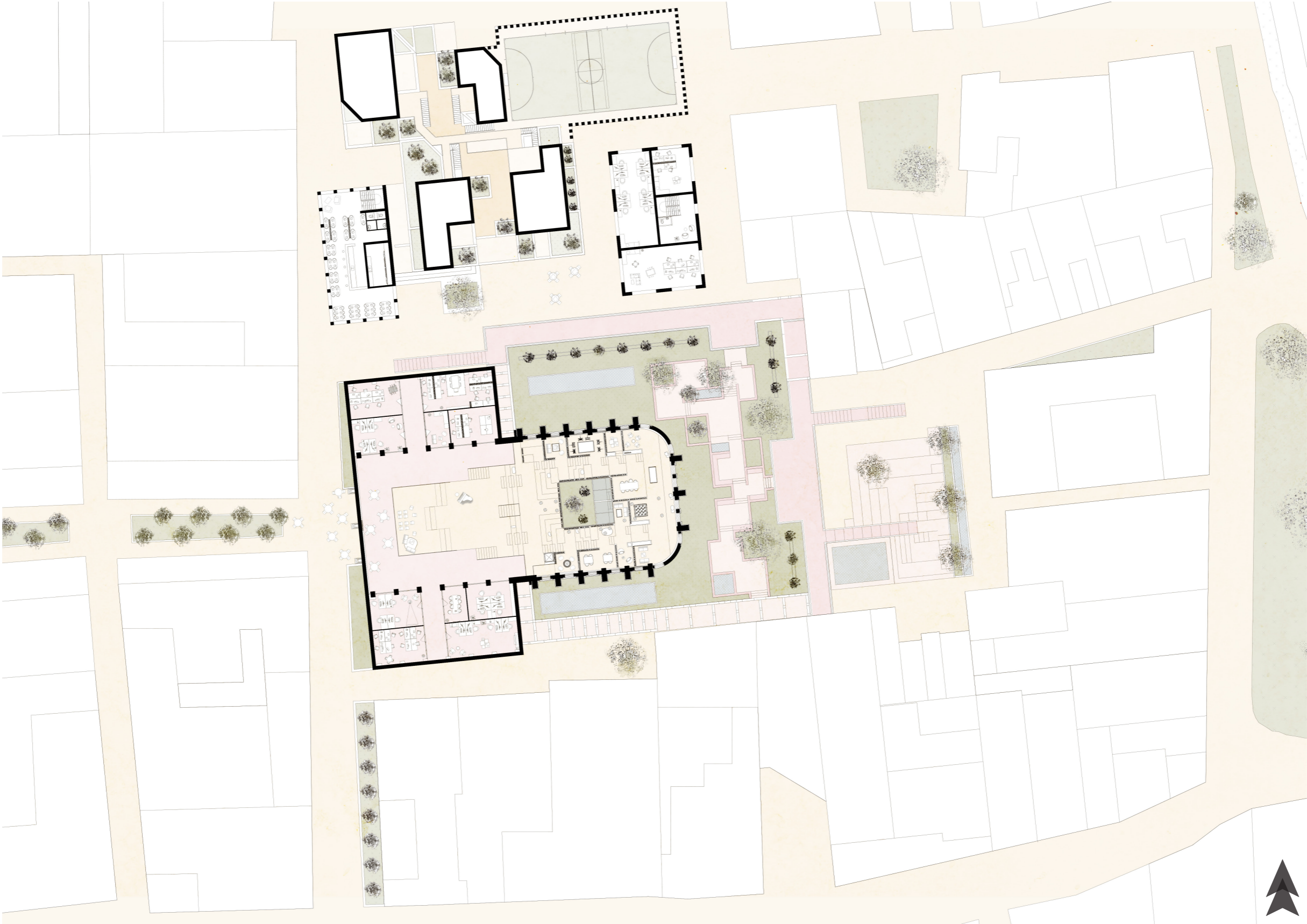

Site plan - Ground floor

1:500

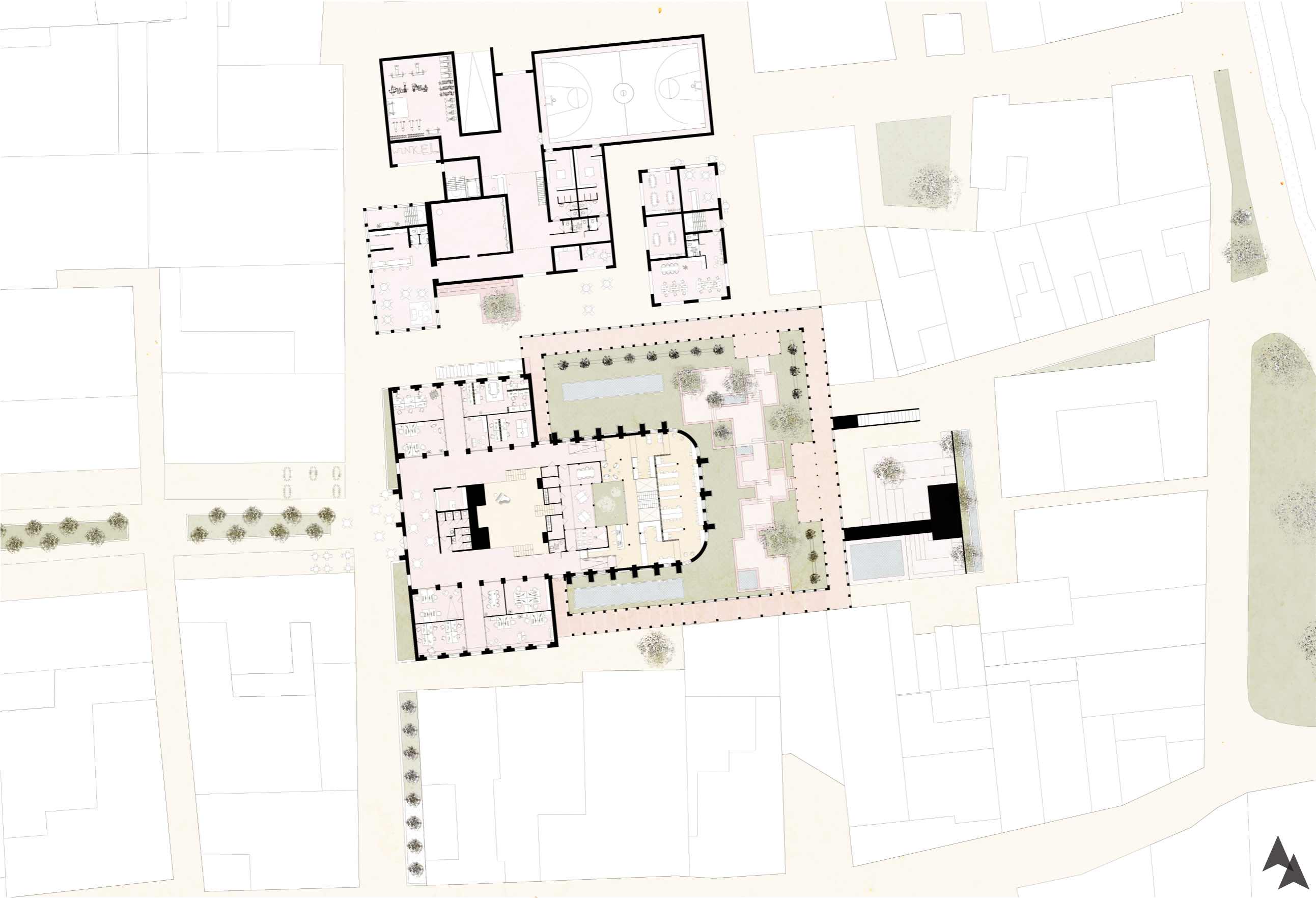

Top view
1:200

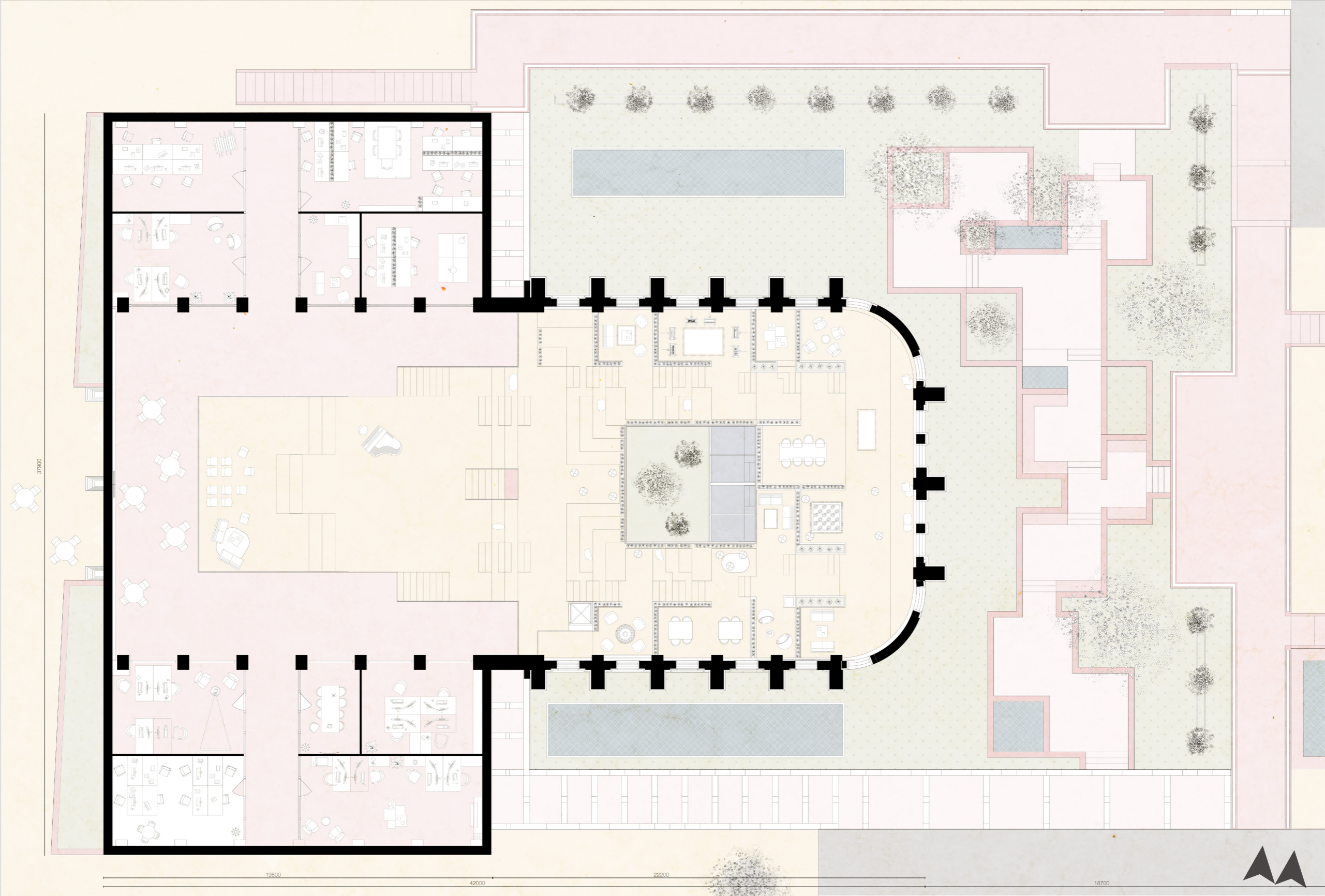

Ground floor

1:200

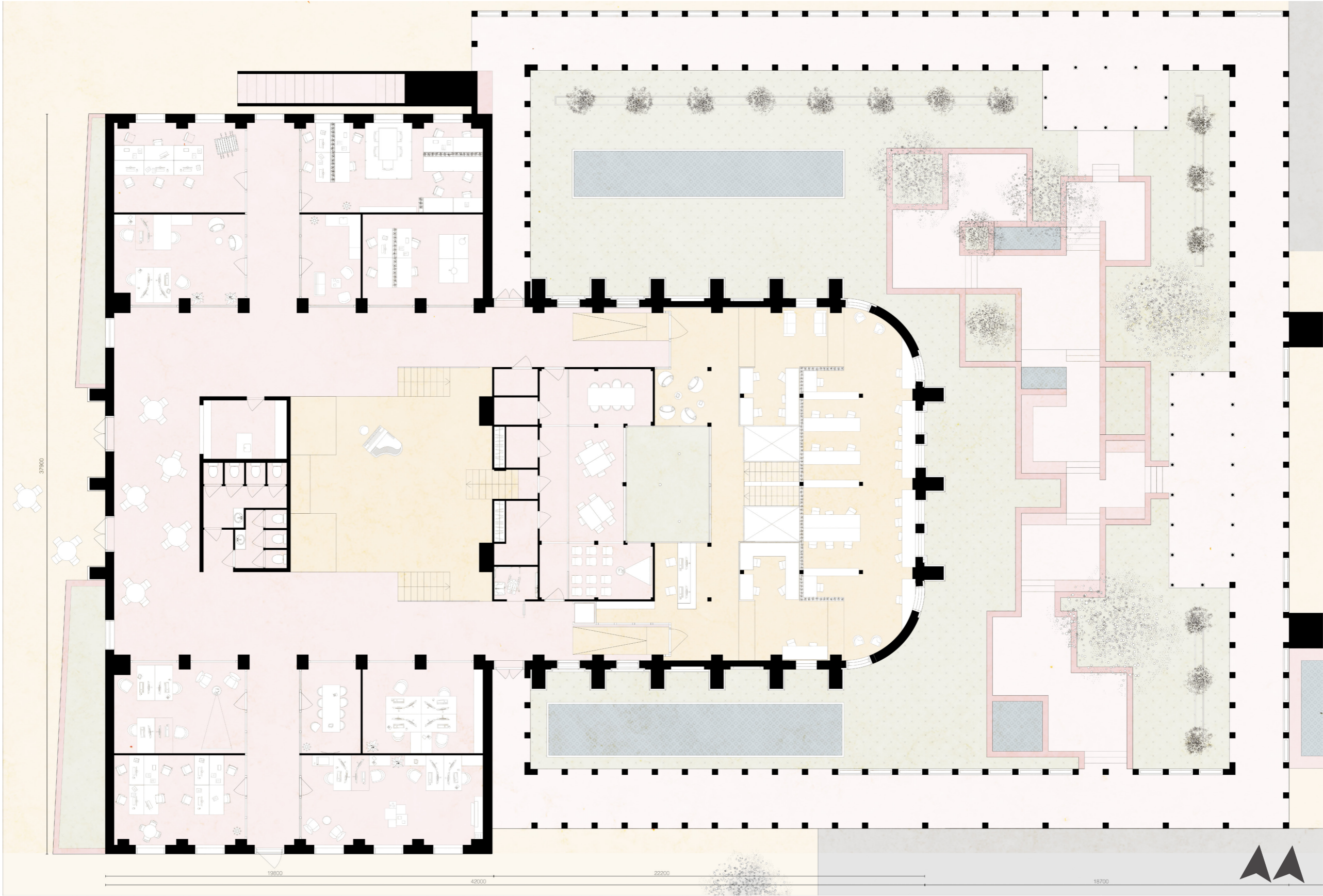

Front view

1:200

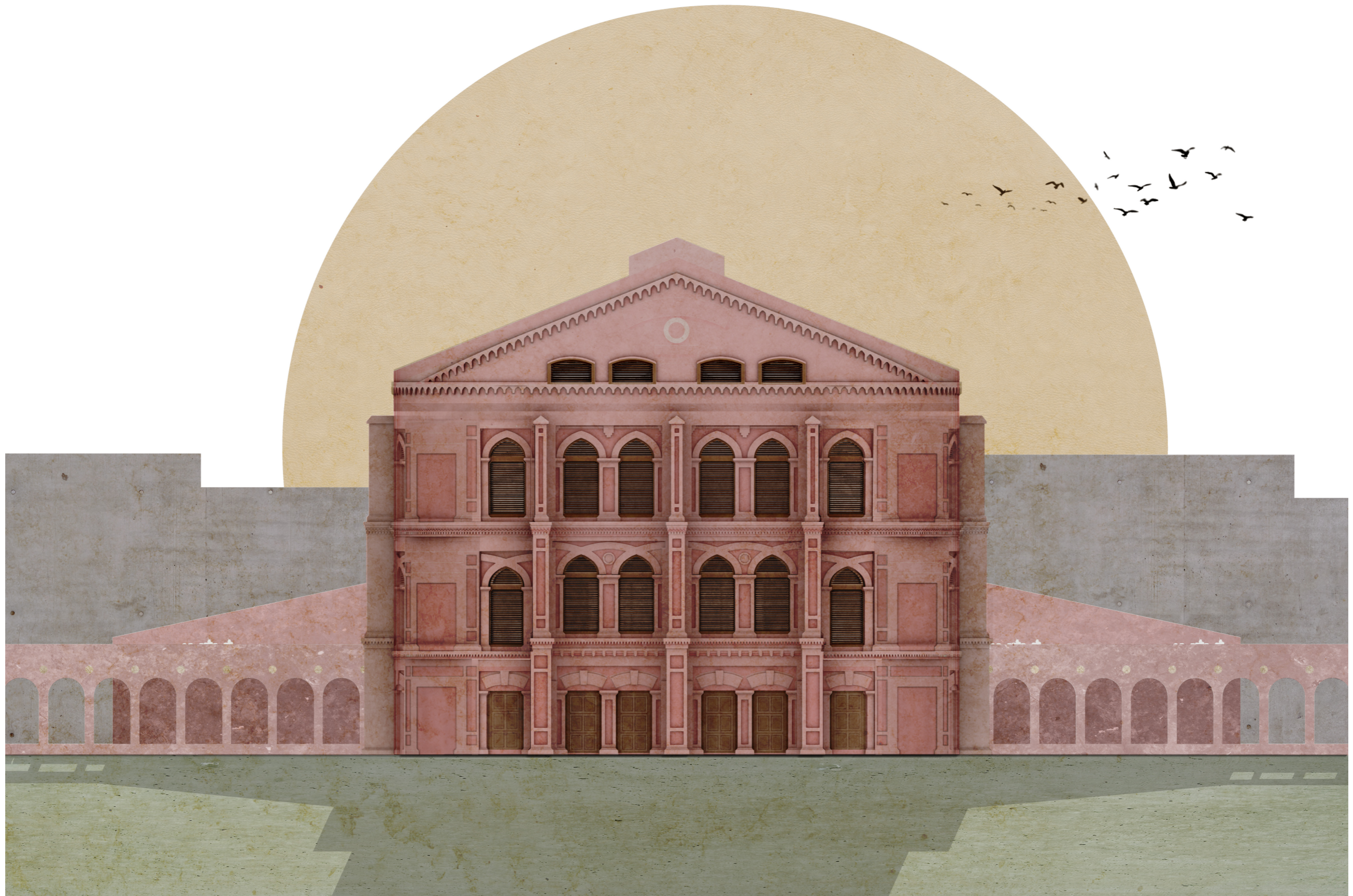

Side view

1:200



Back view

1:200

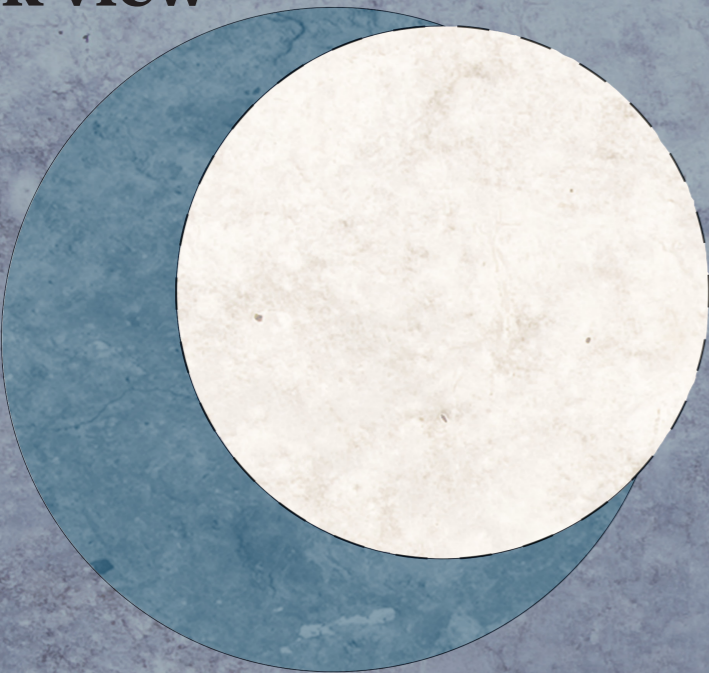

Section
1:200

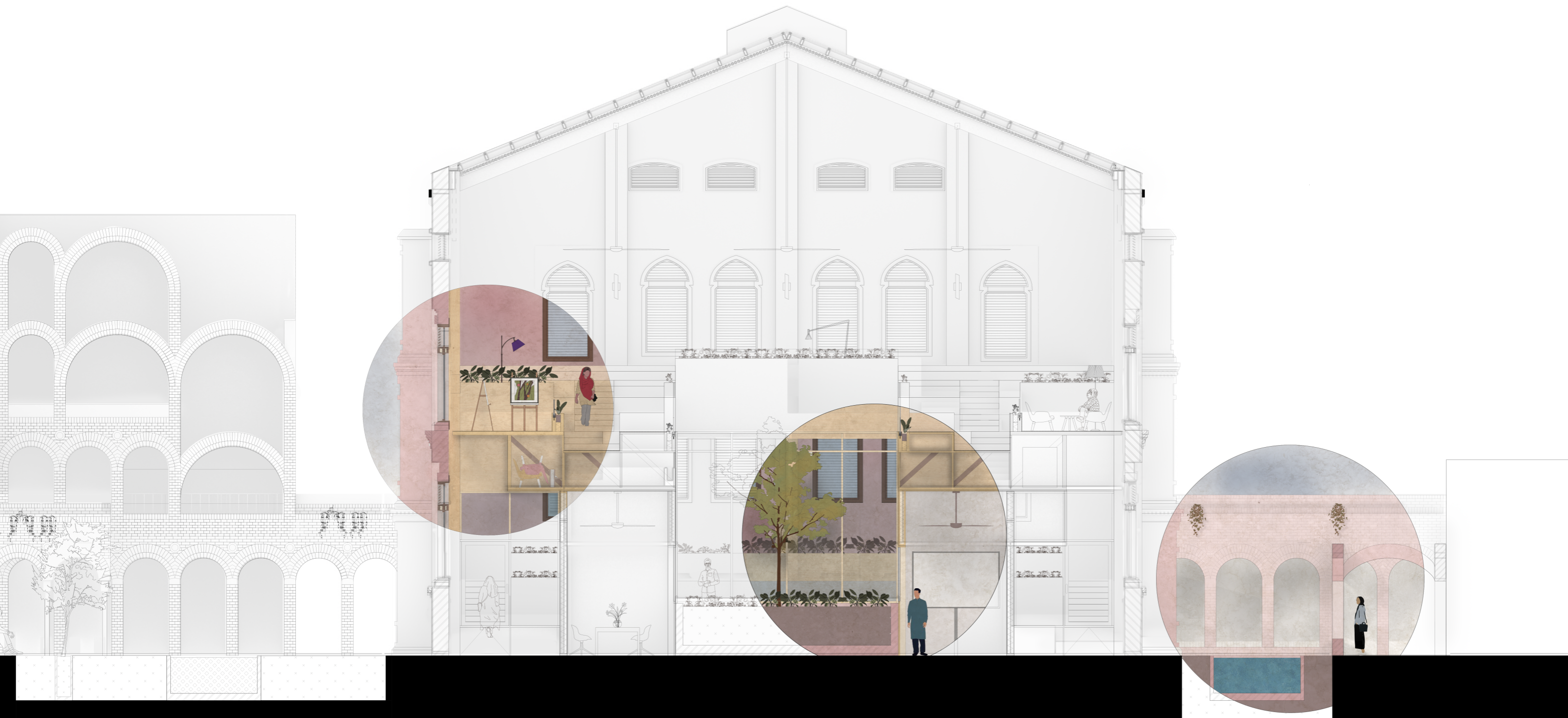

Section

1:500

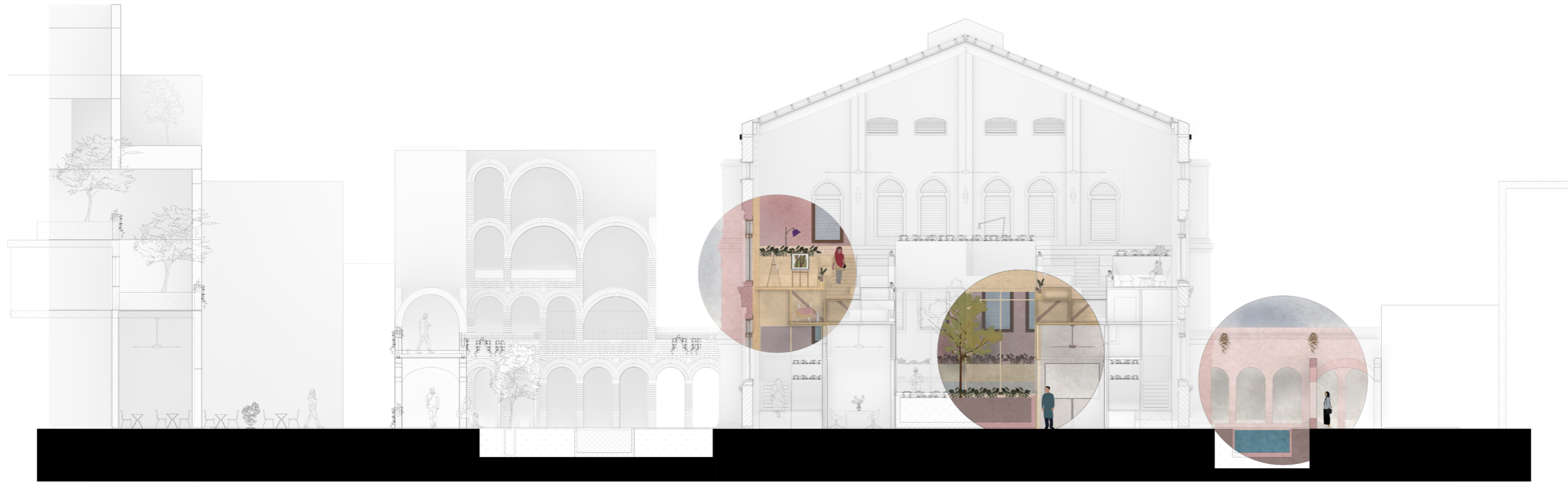

Section
Tea house and stage

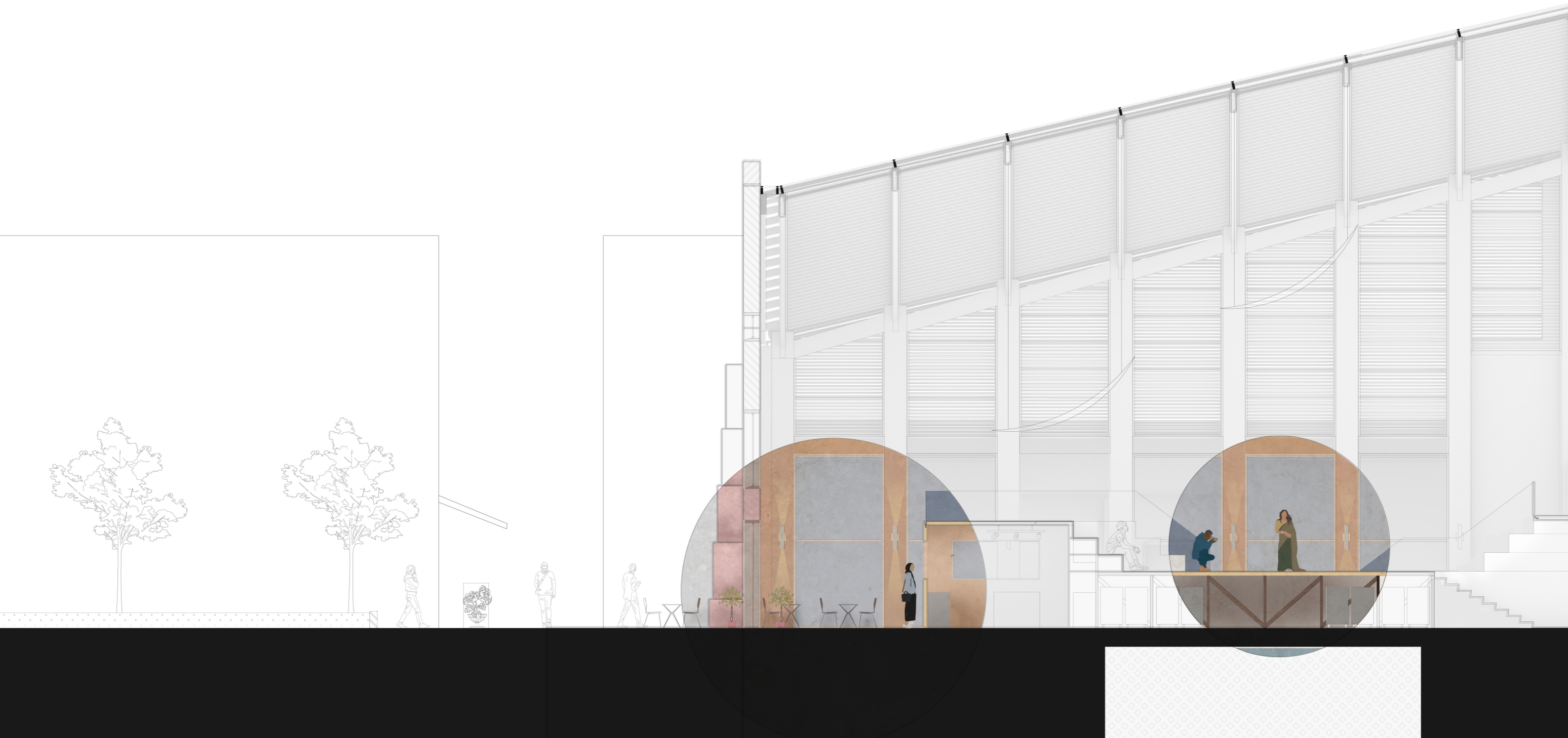

Section
Tribune and Library



Section
Courtyards



State Bradlaugh Hall

Interior

Interior transformation



Interior
transformation

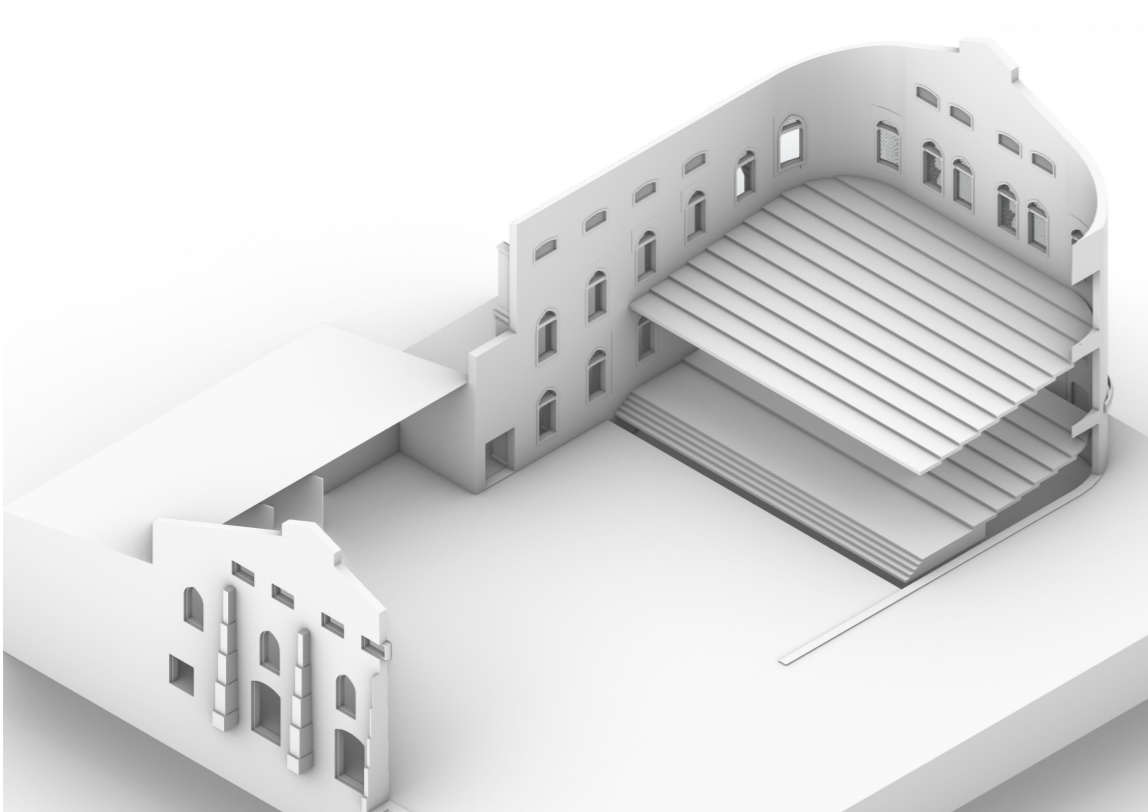

Current state

Interior
transformation

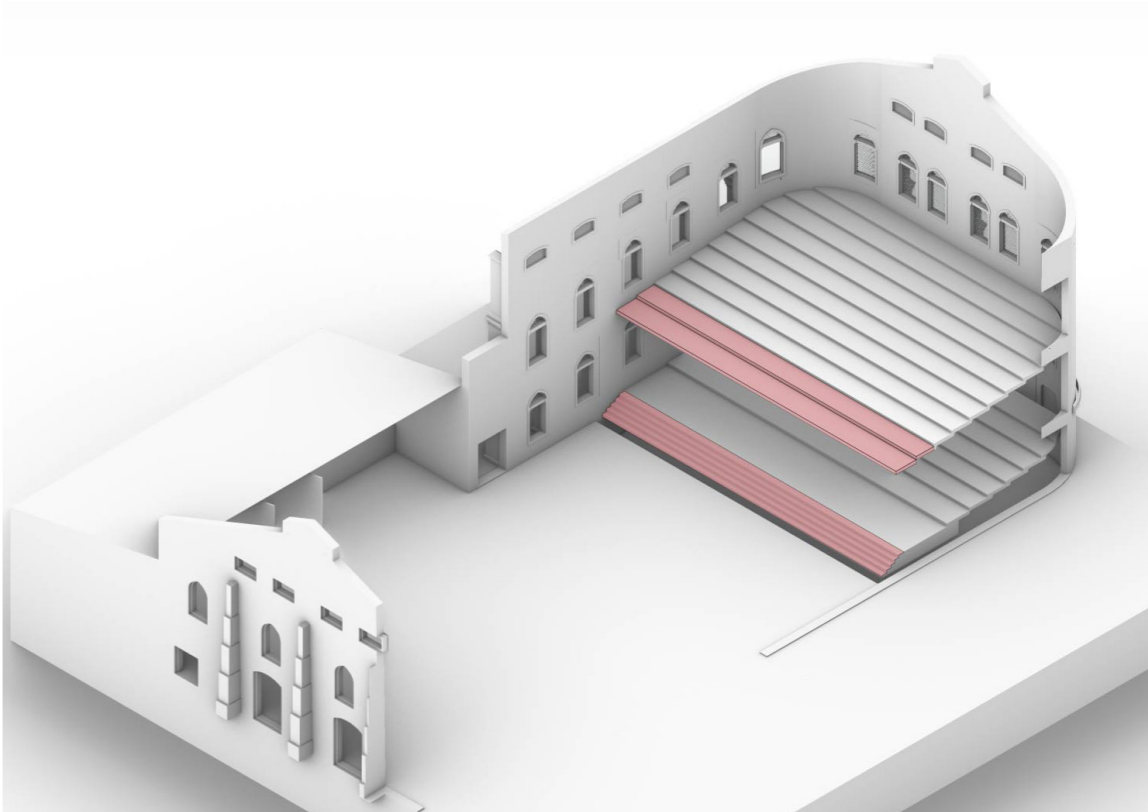

Demolition

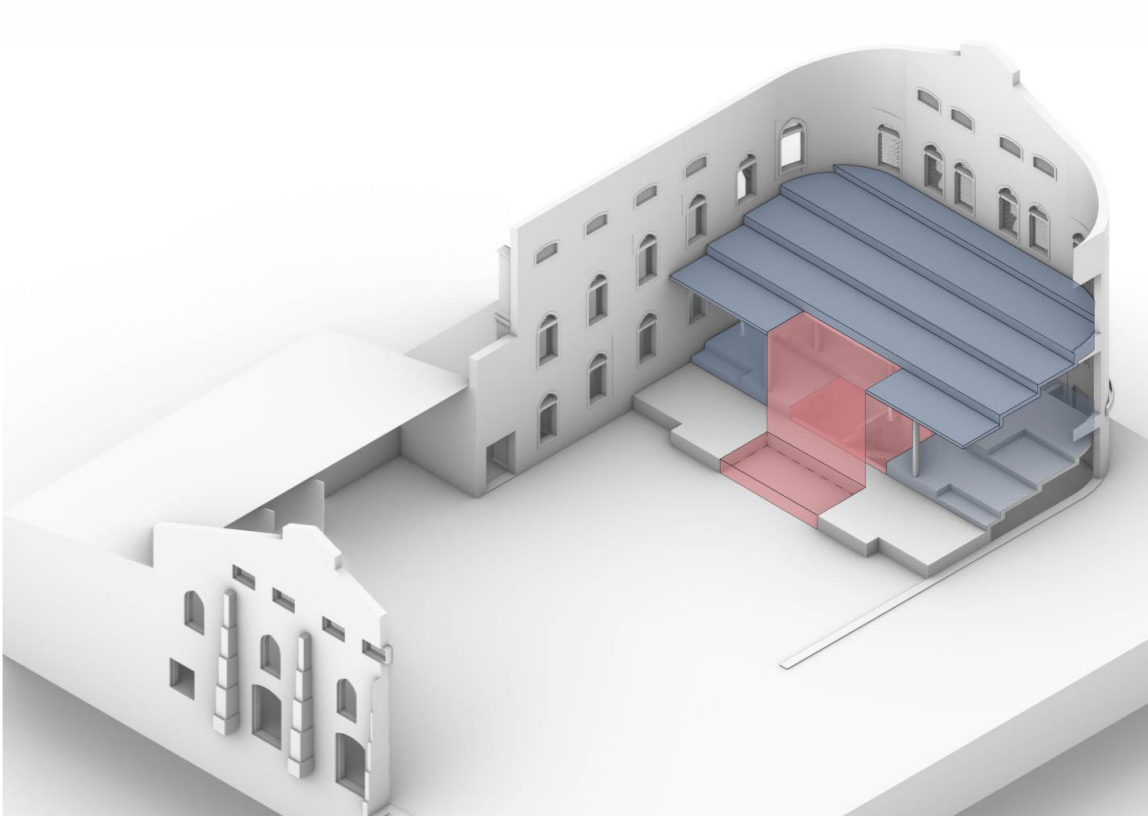

Modification and further demolition

Interior transformation

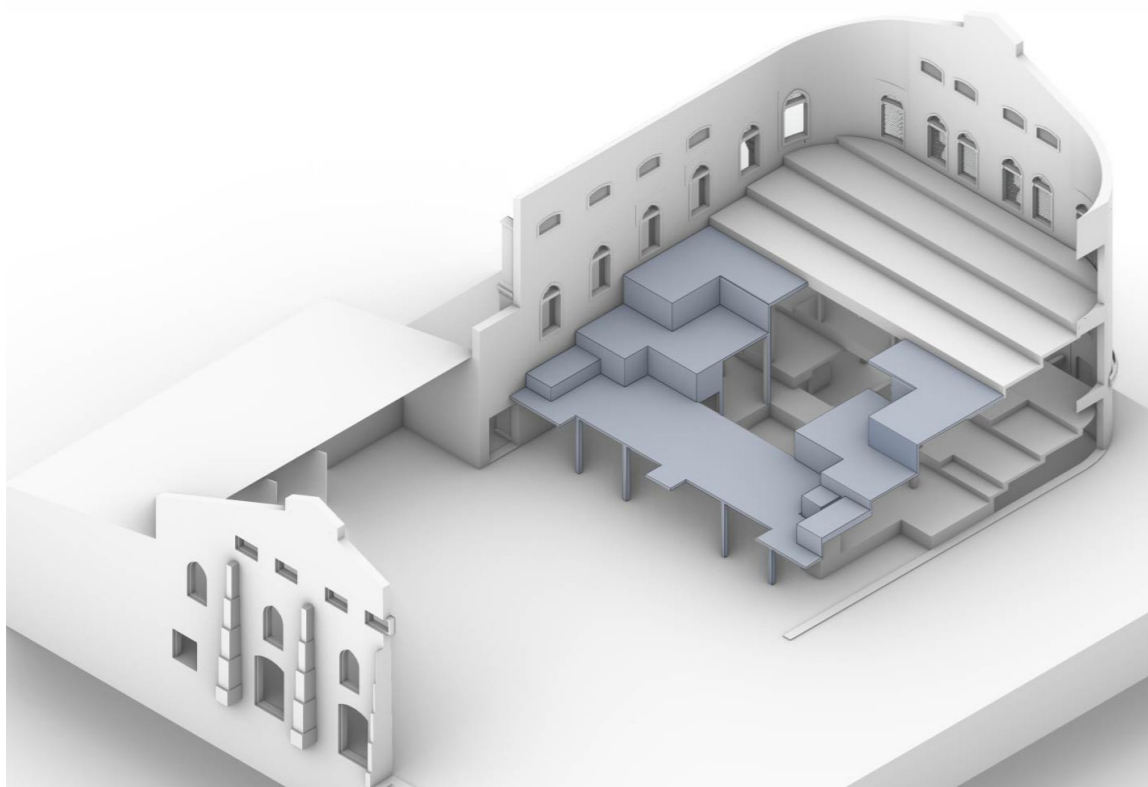

Added base

Interior transformation

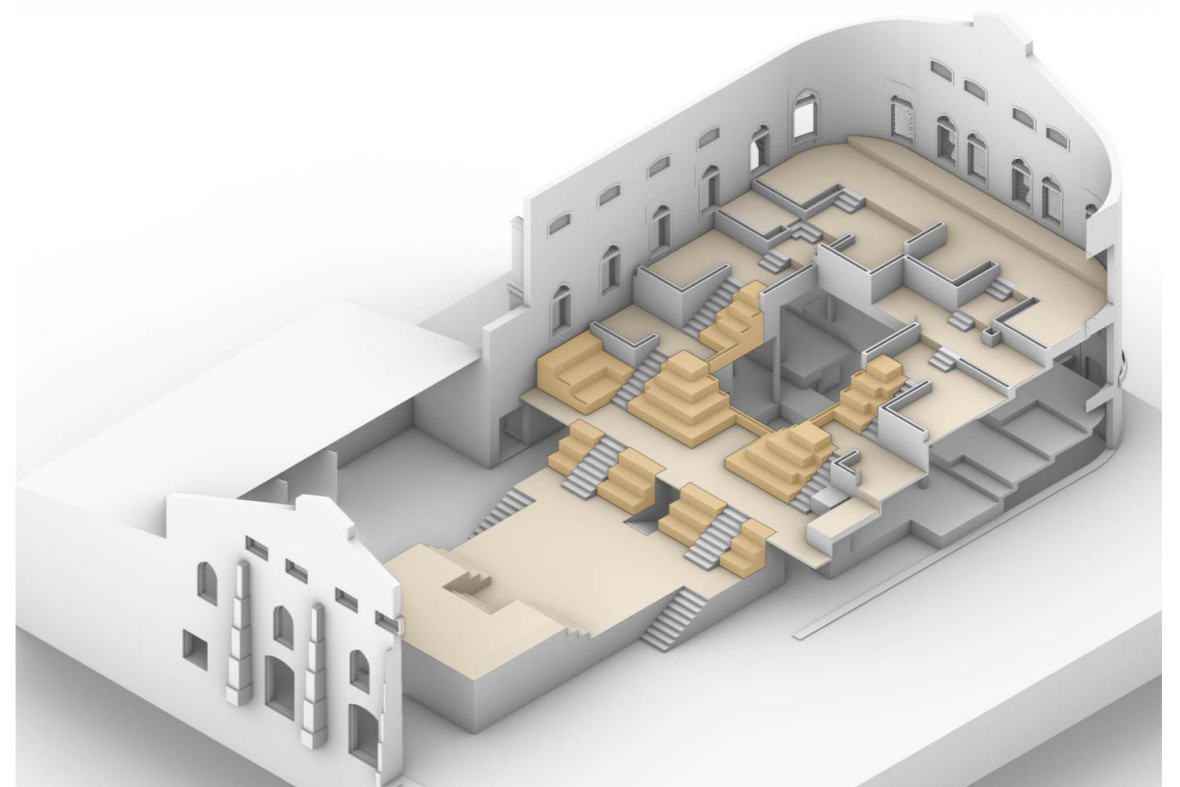

Playground and perceiving

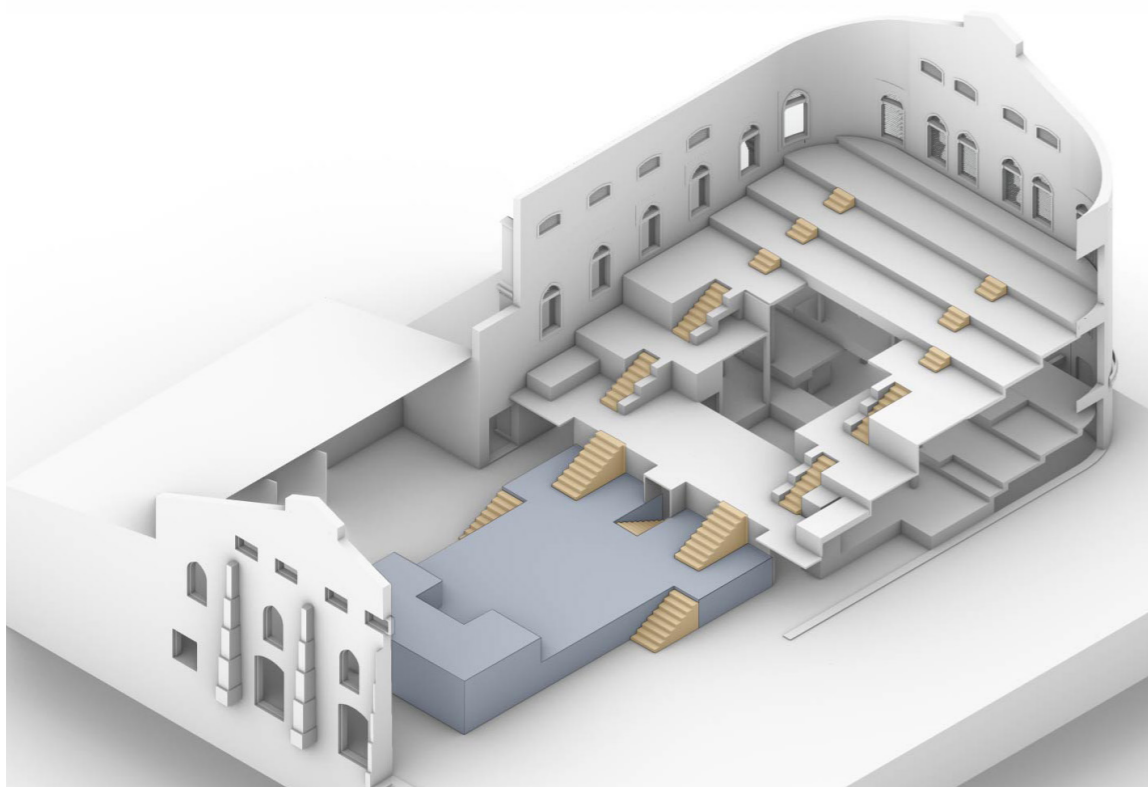

Performances and circulation



Connecting courtyard

Bradlaugh Hall

External transformation

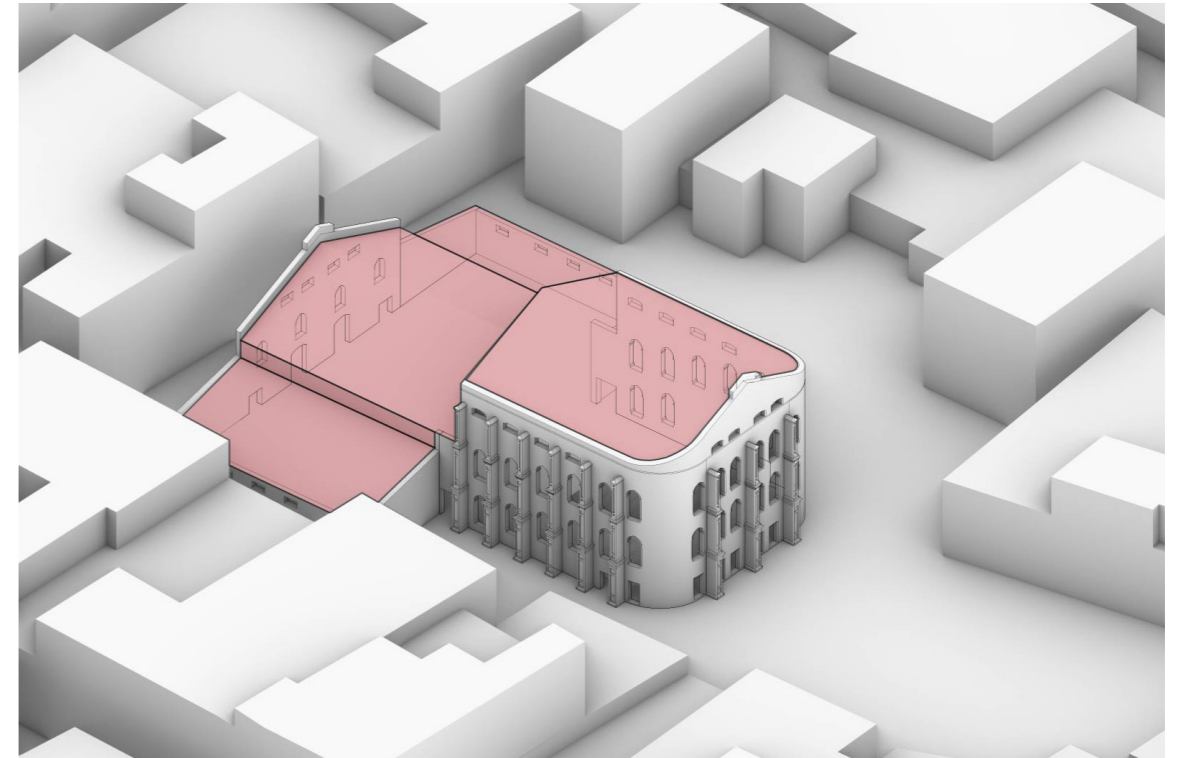

Demolition roof

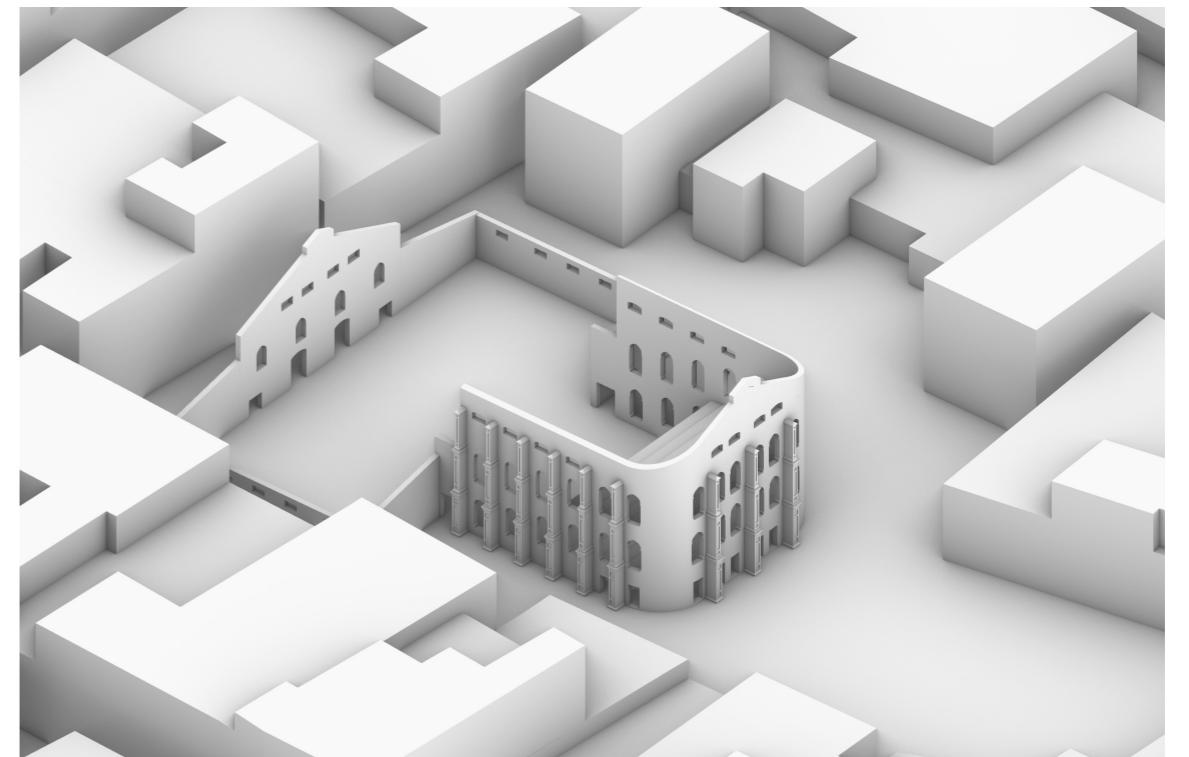

Bradlaugh Hall
transformation

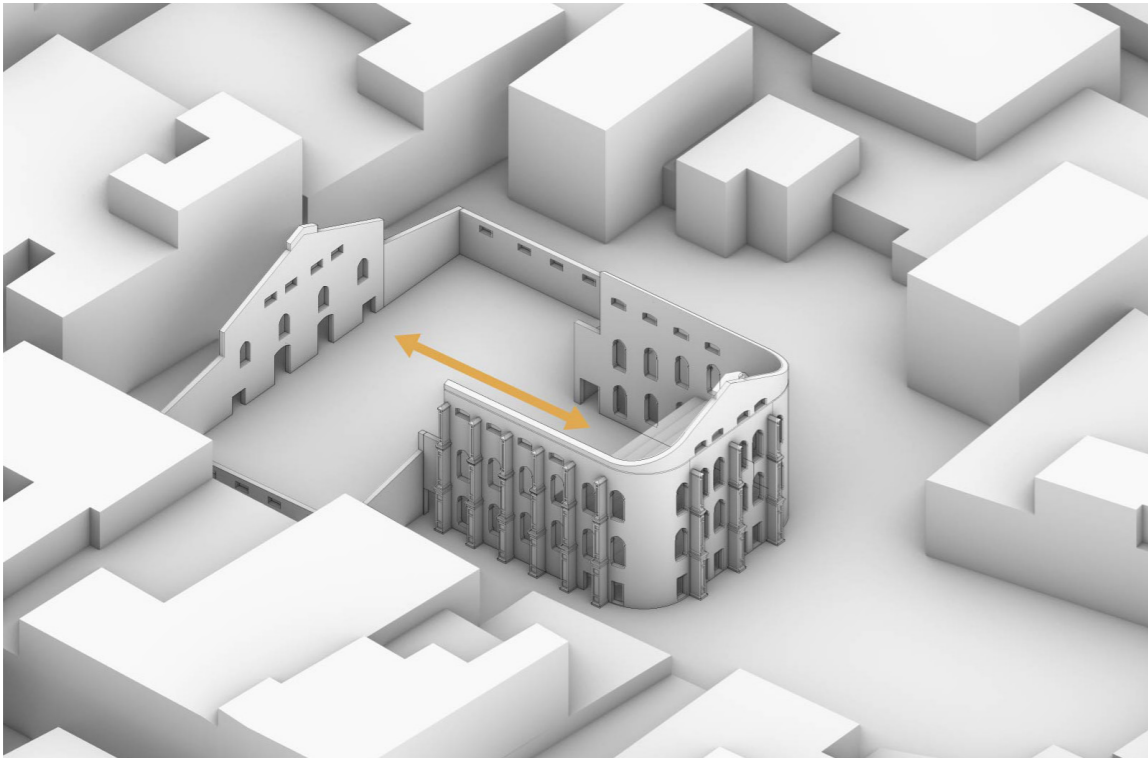

desire to transform split into single entity

Bradlaugh Hall
transformation

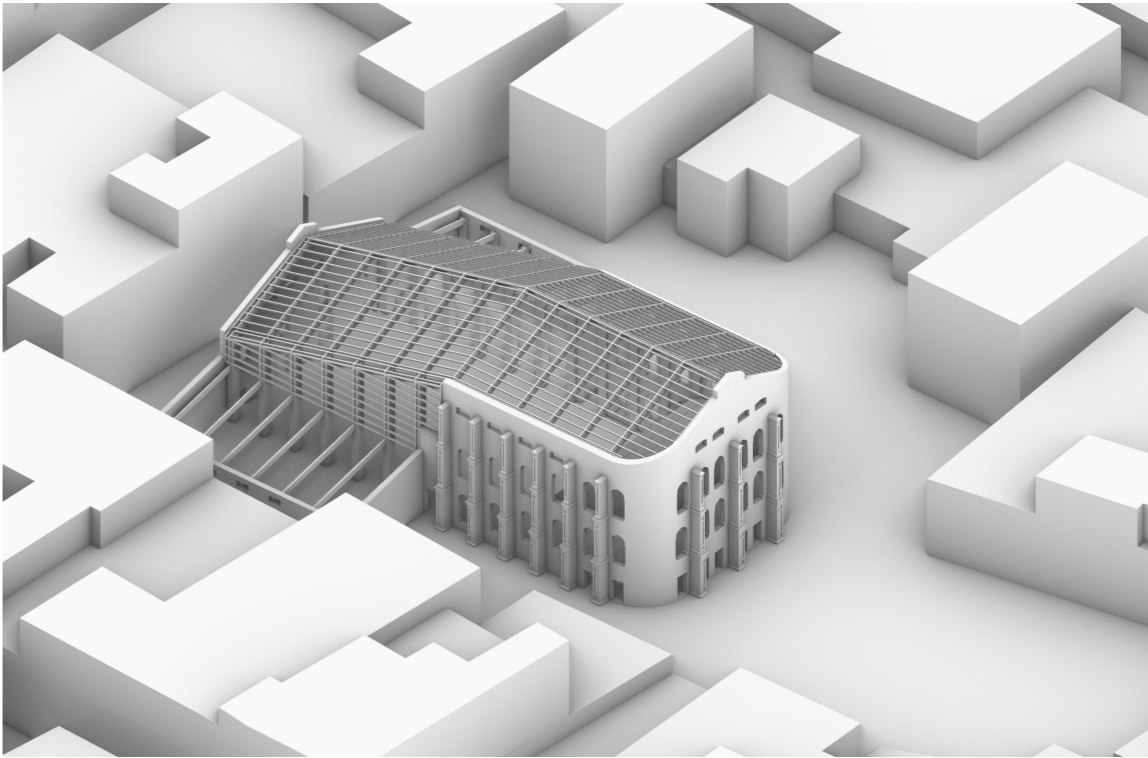

Light purifiers

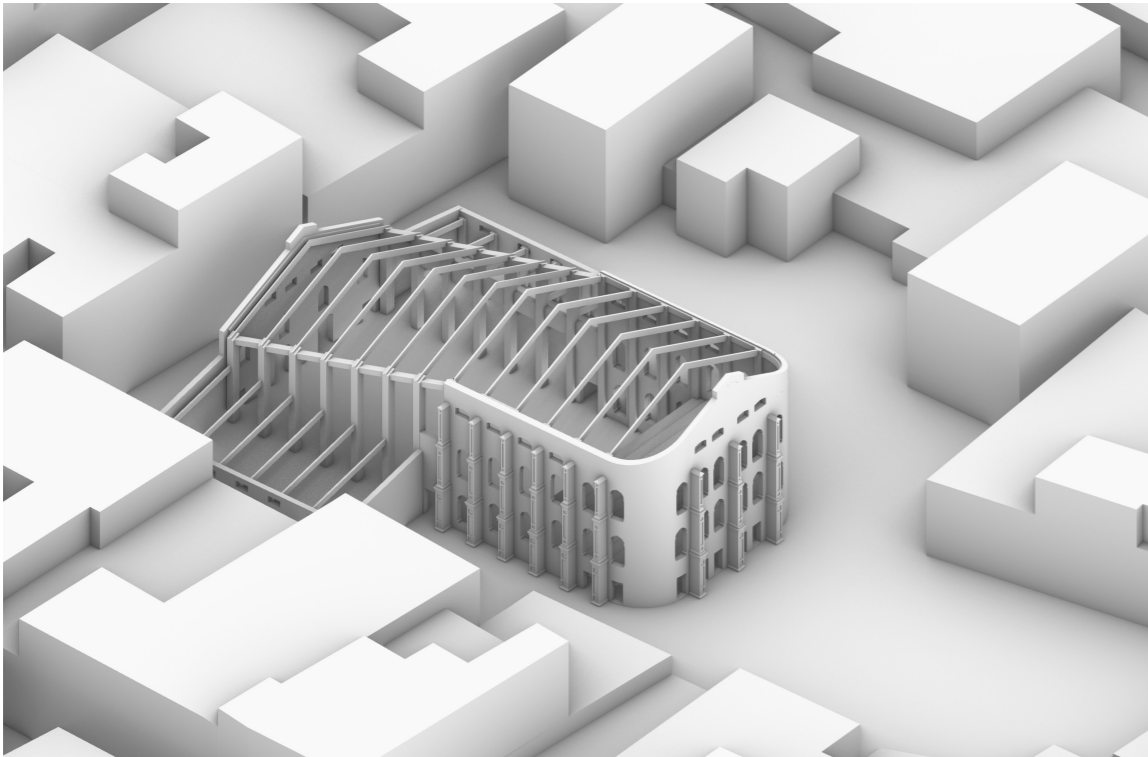

Adding roof skeleton

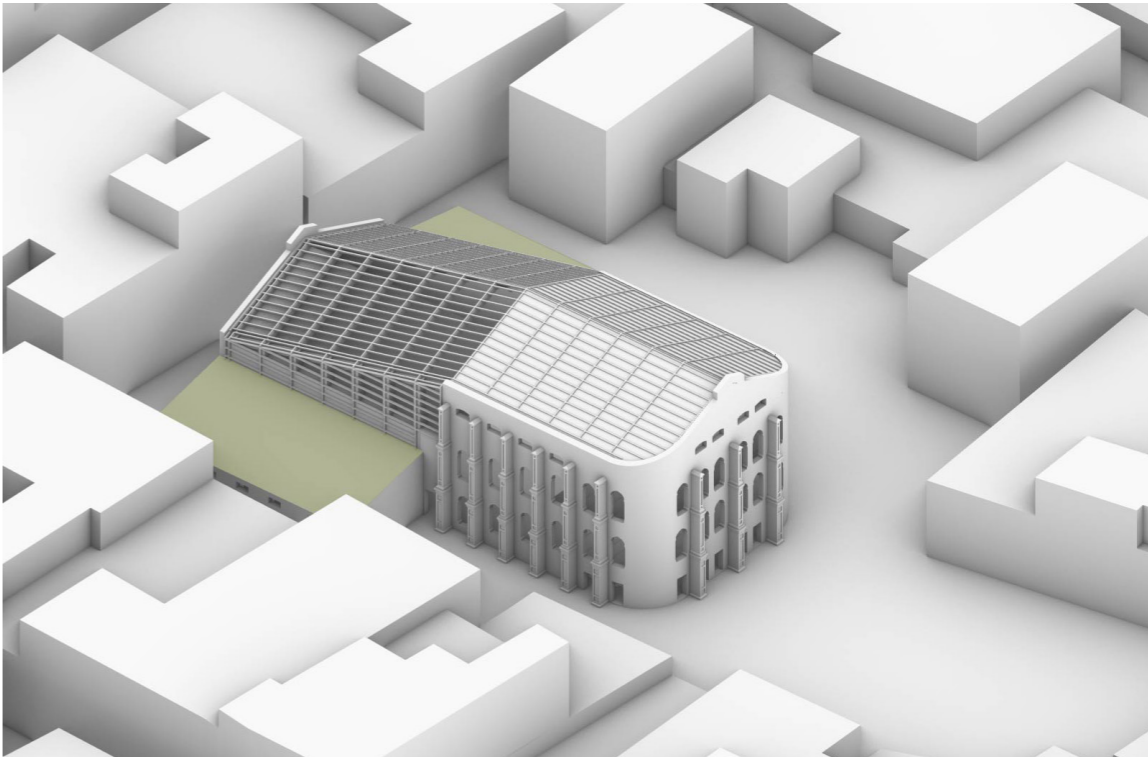

Finishing skin (green roof and onyx panels)

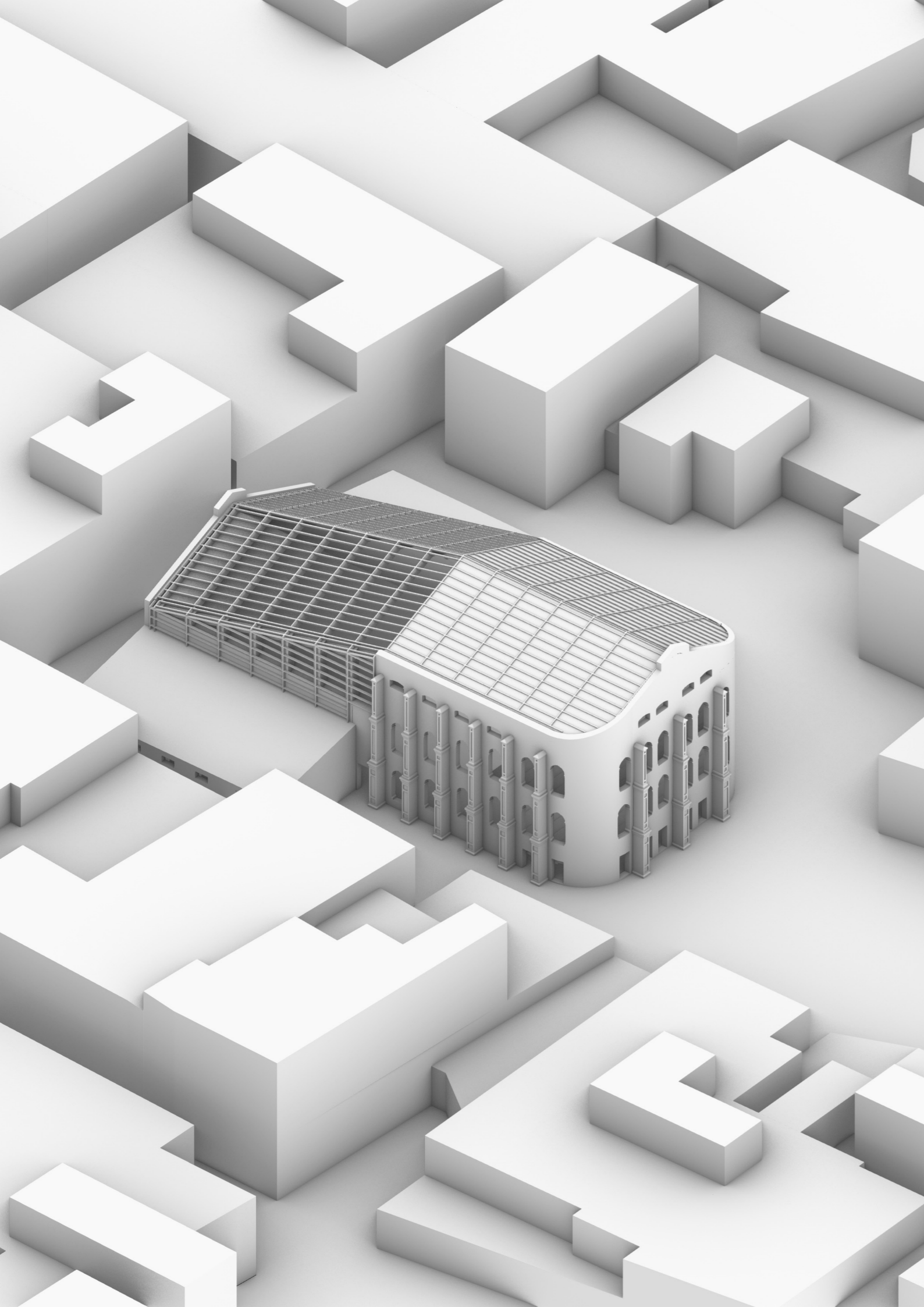

Transformation court

Court

Current situation

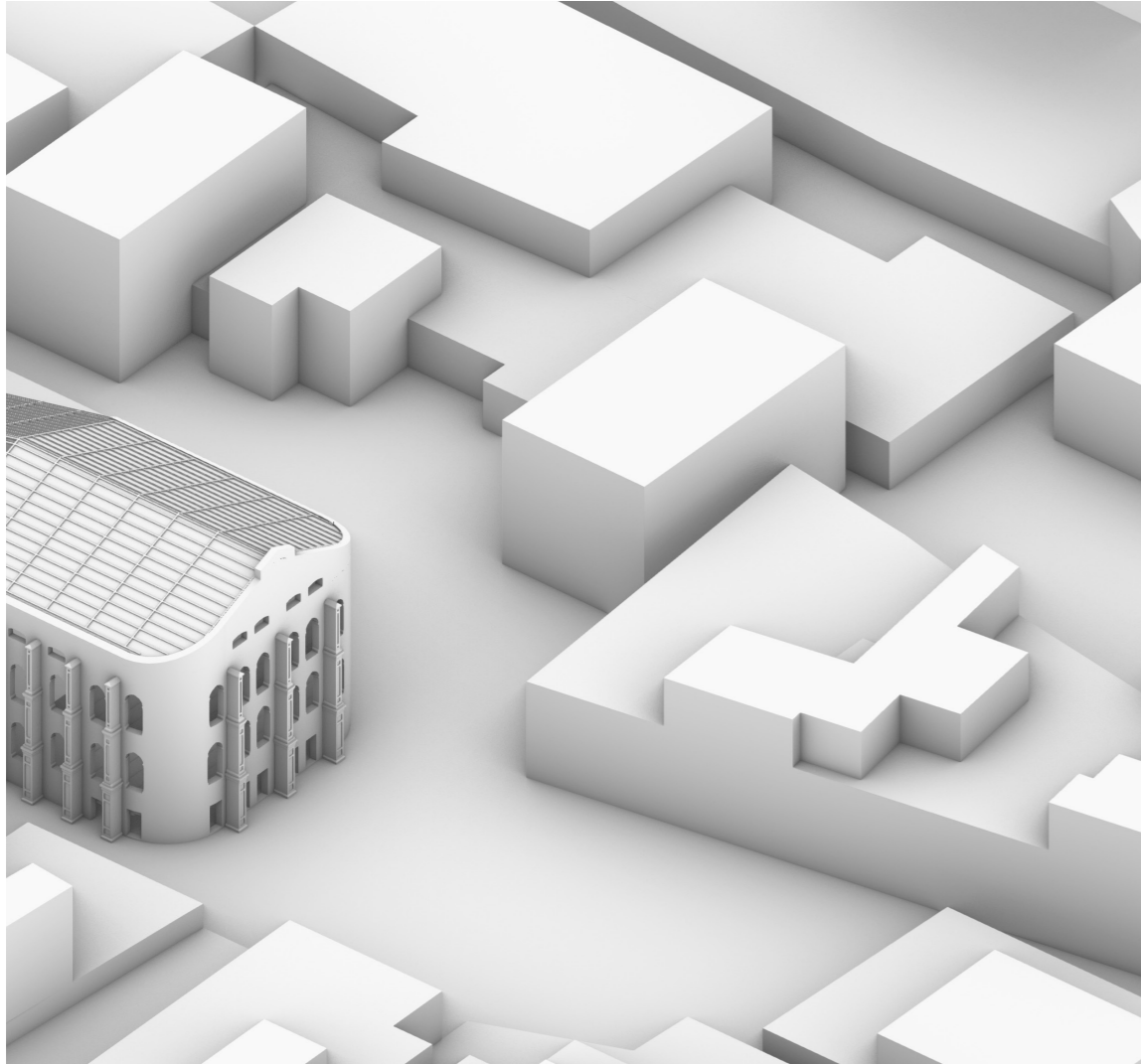

Court

Demolition

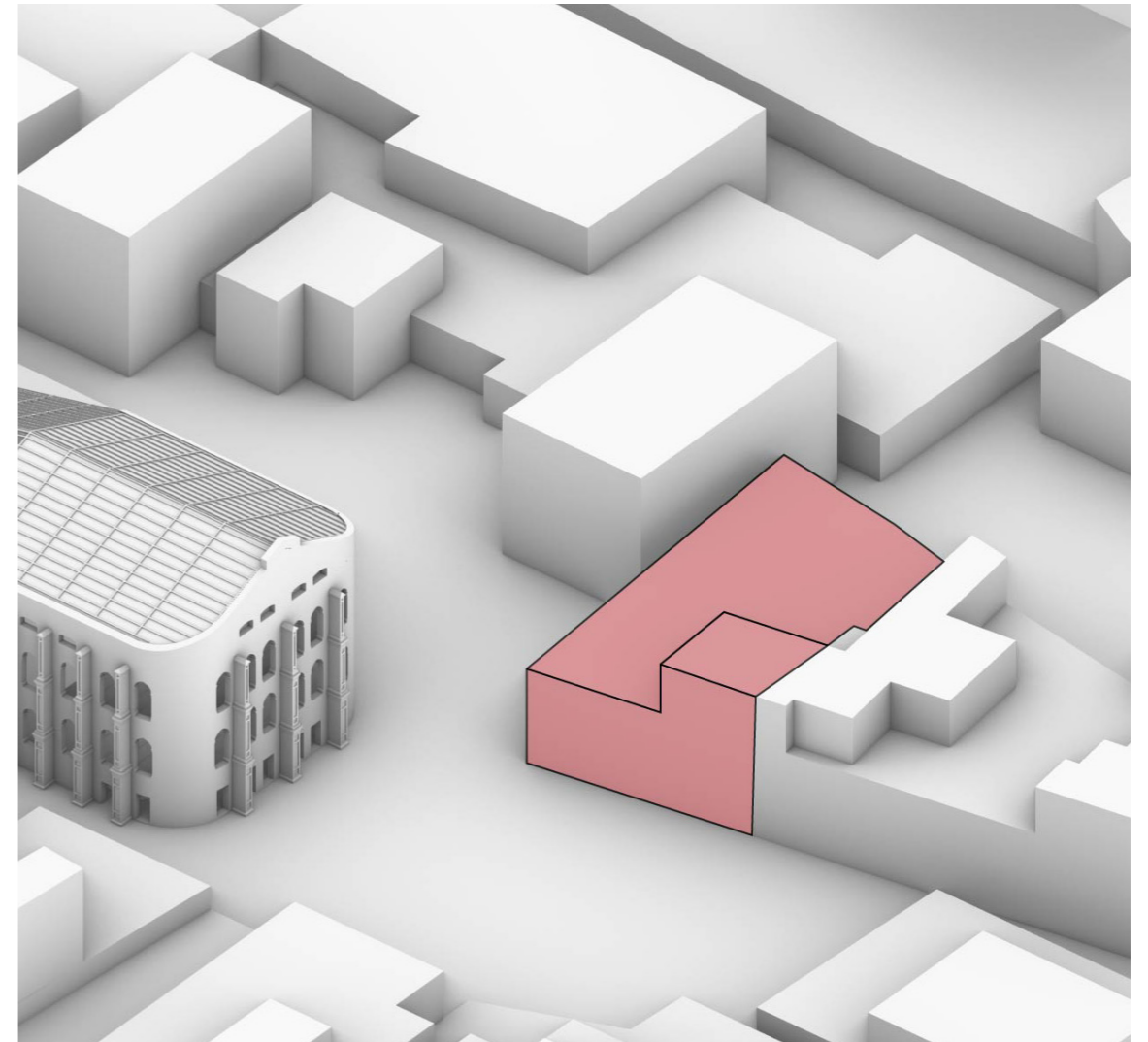

Court

Outlines construction

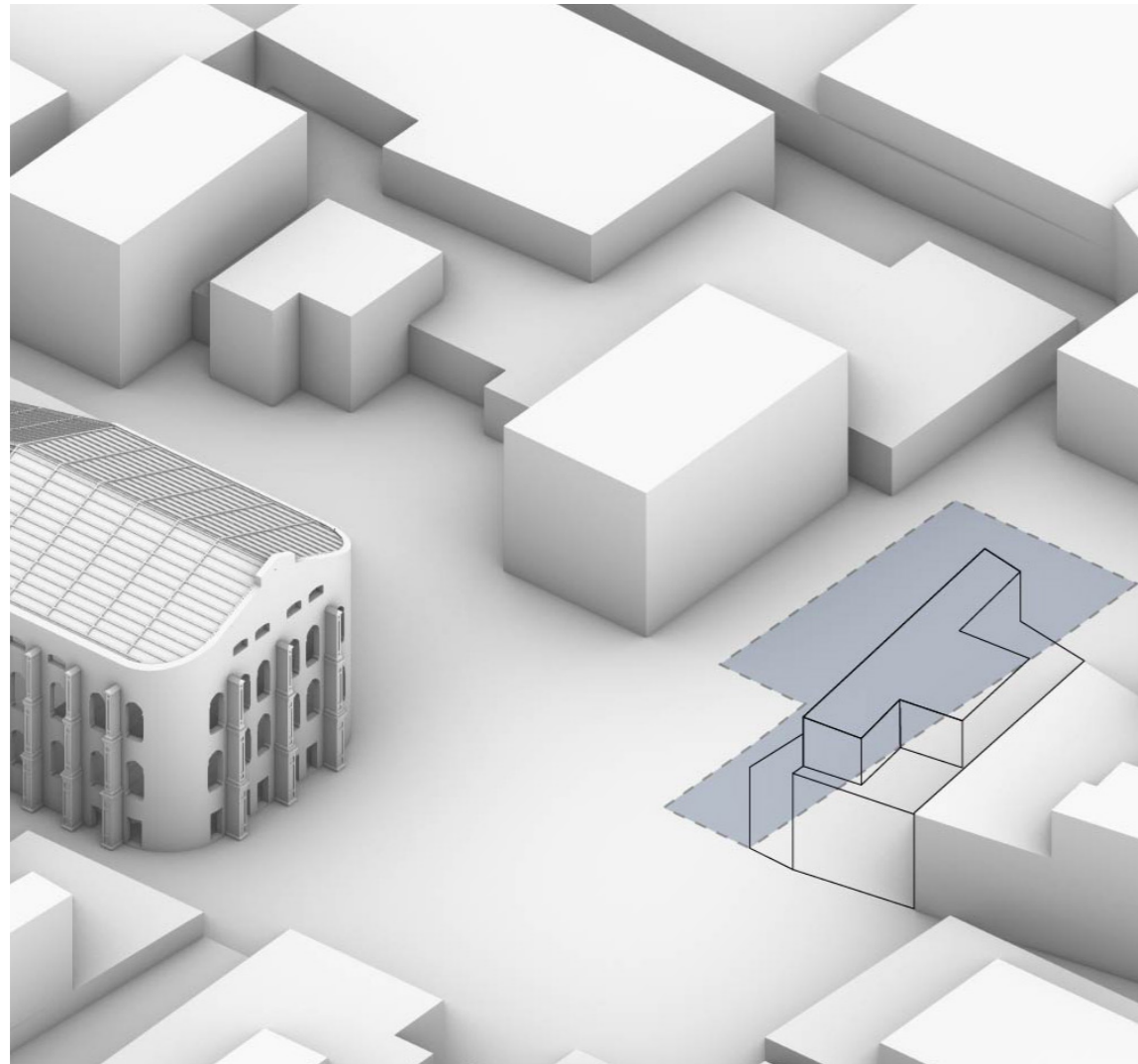

Court

New developments

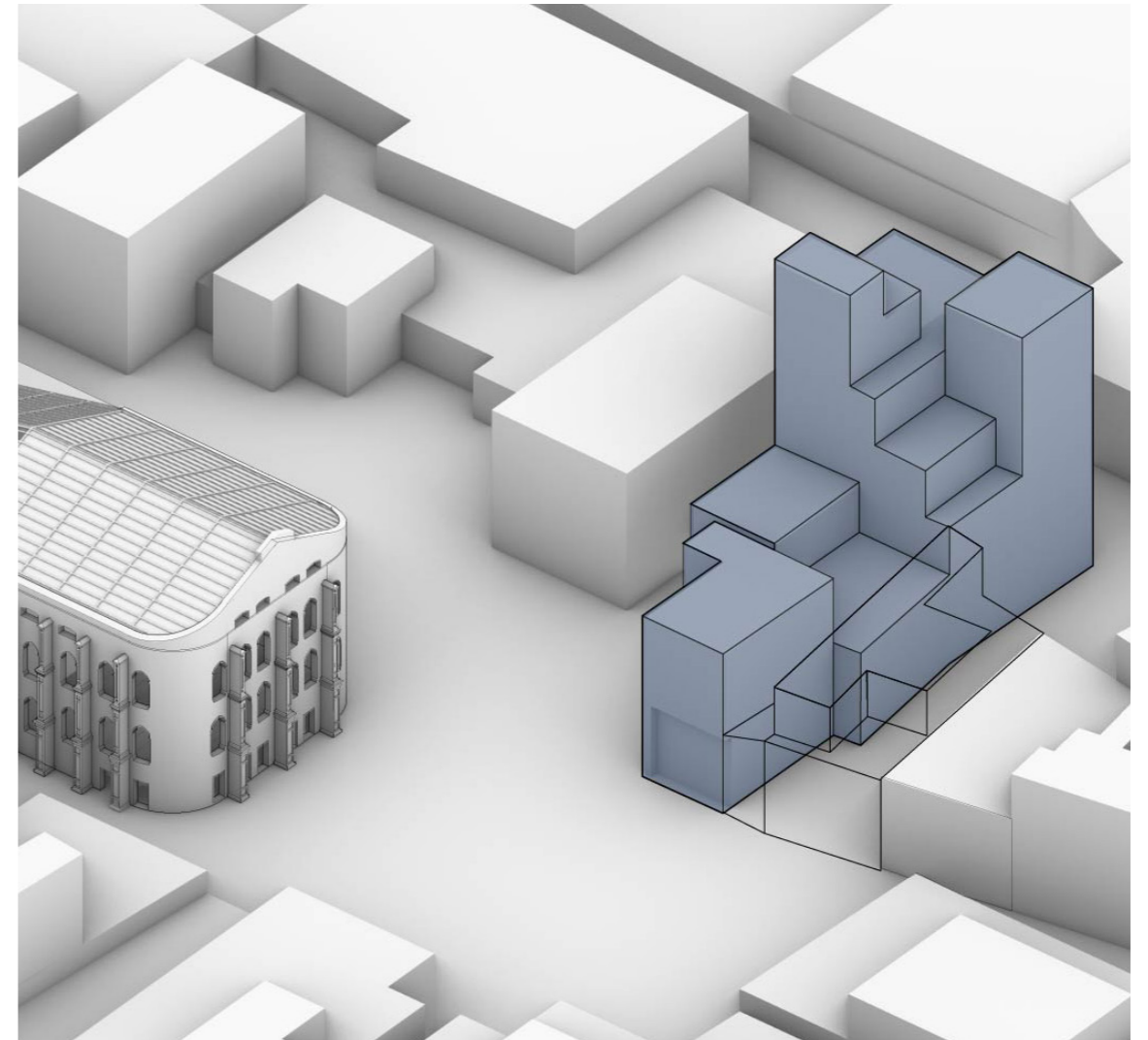

Redevelopment dwellings

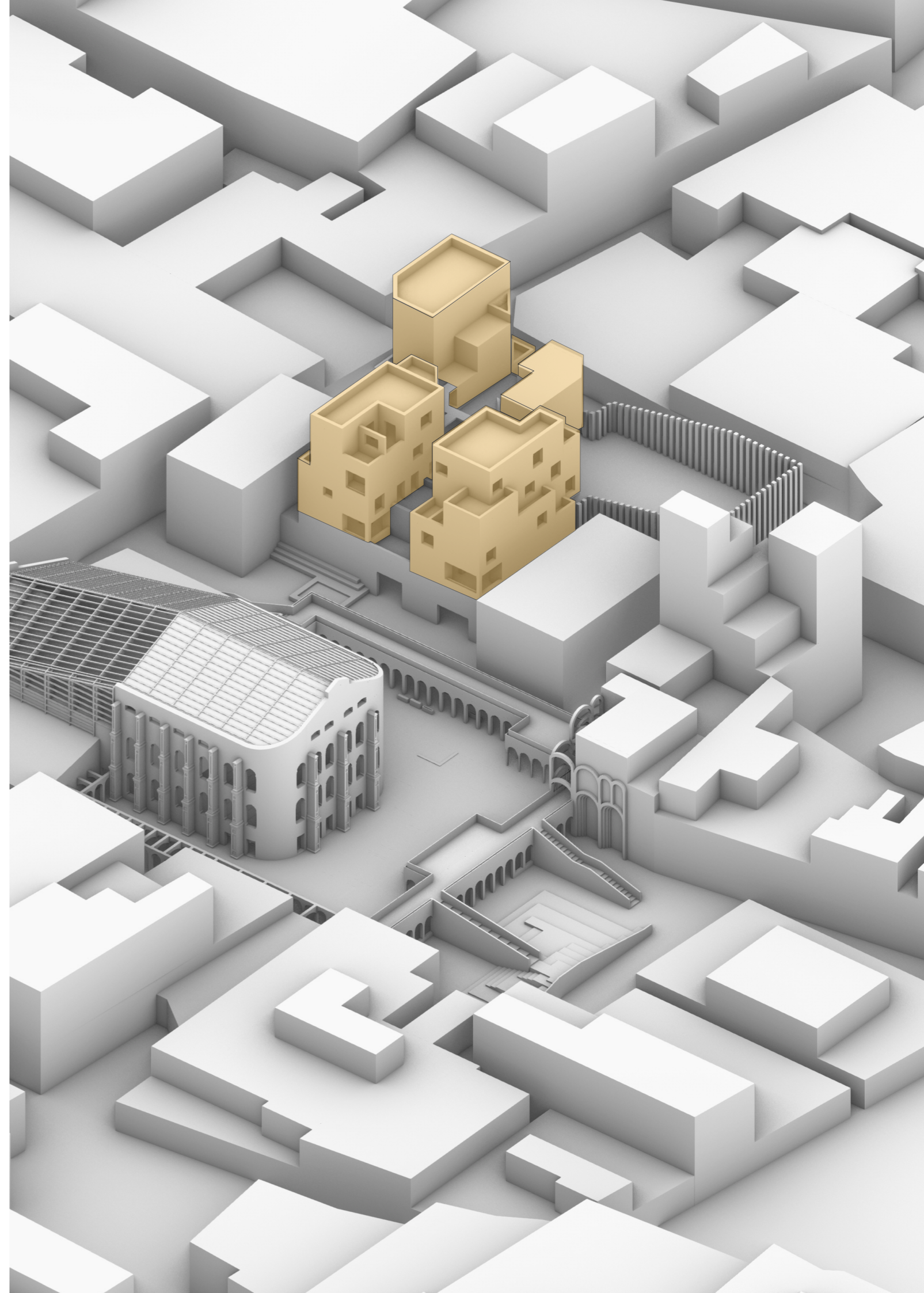

Redevelopment
dwellings

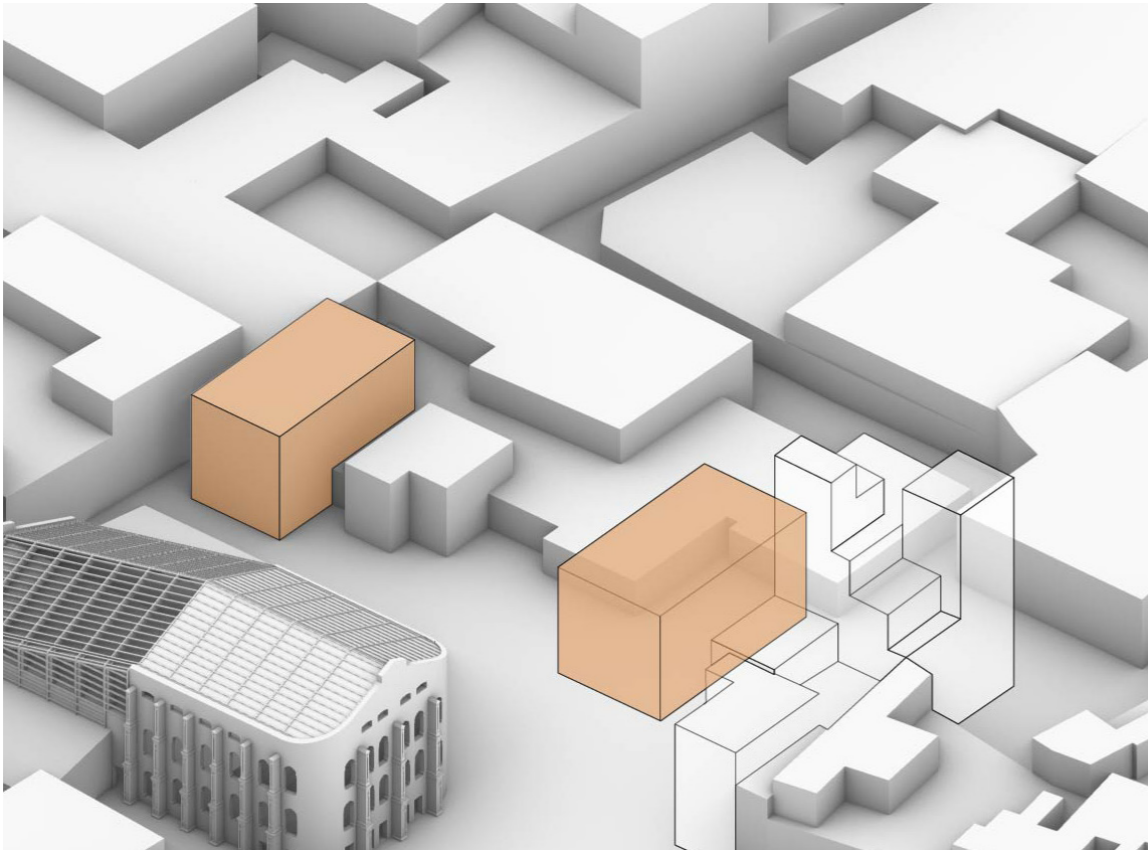

Revitalising historic buildings

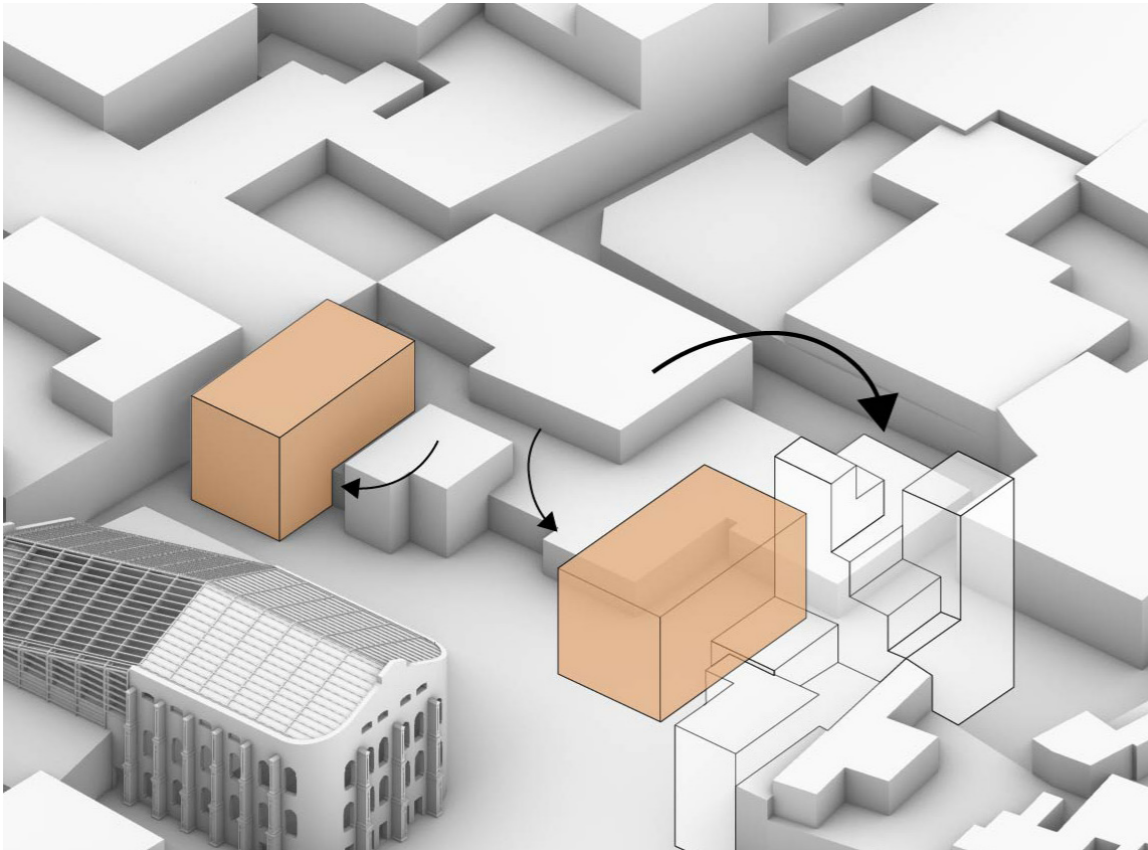

Moving dwellers (temporary) and commercial activities

Redevelopment
dwellings

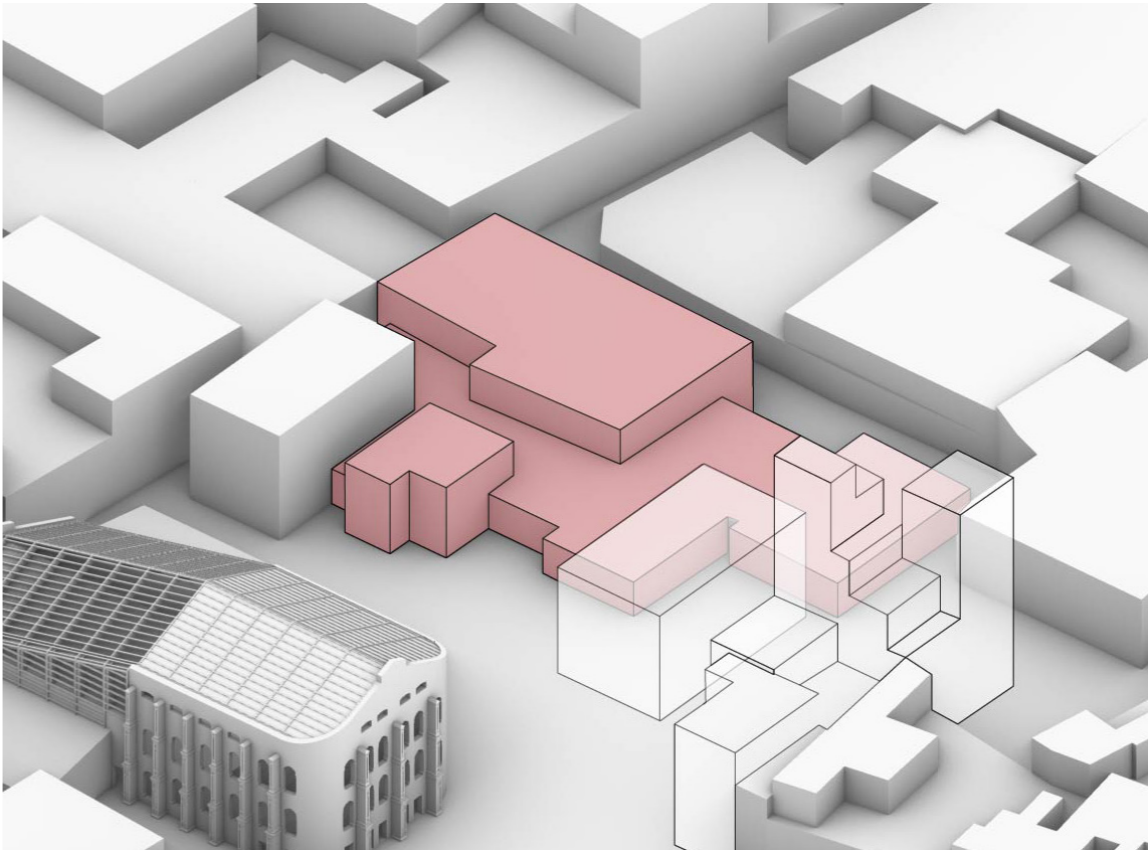

Demolition

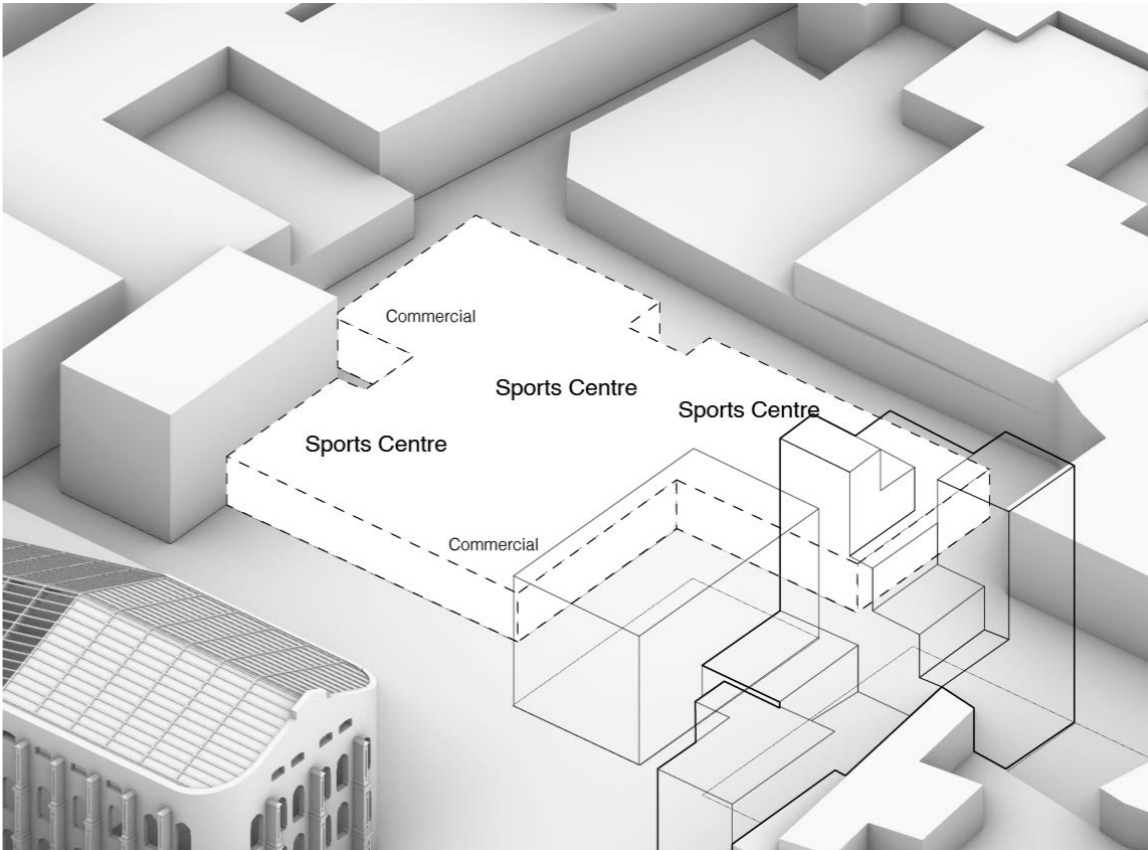

Base activities

Redevelopment
dwellings

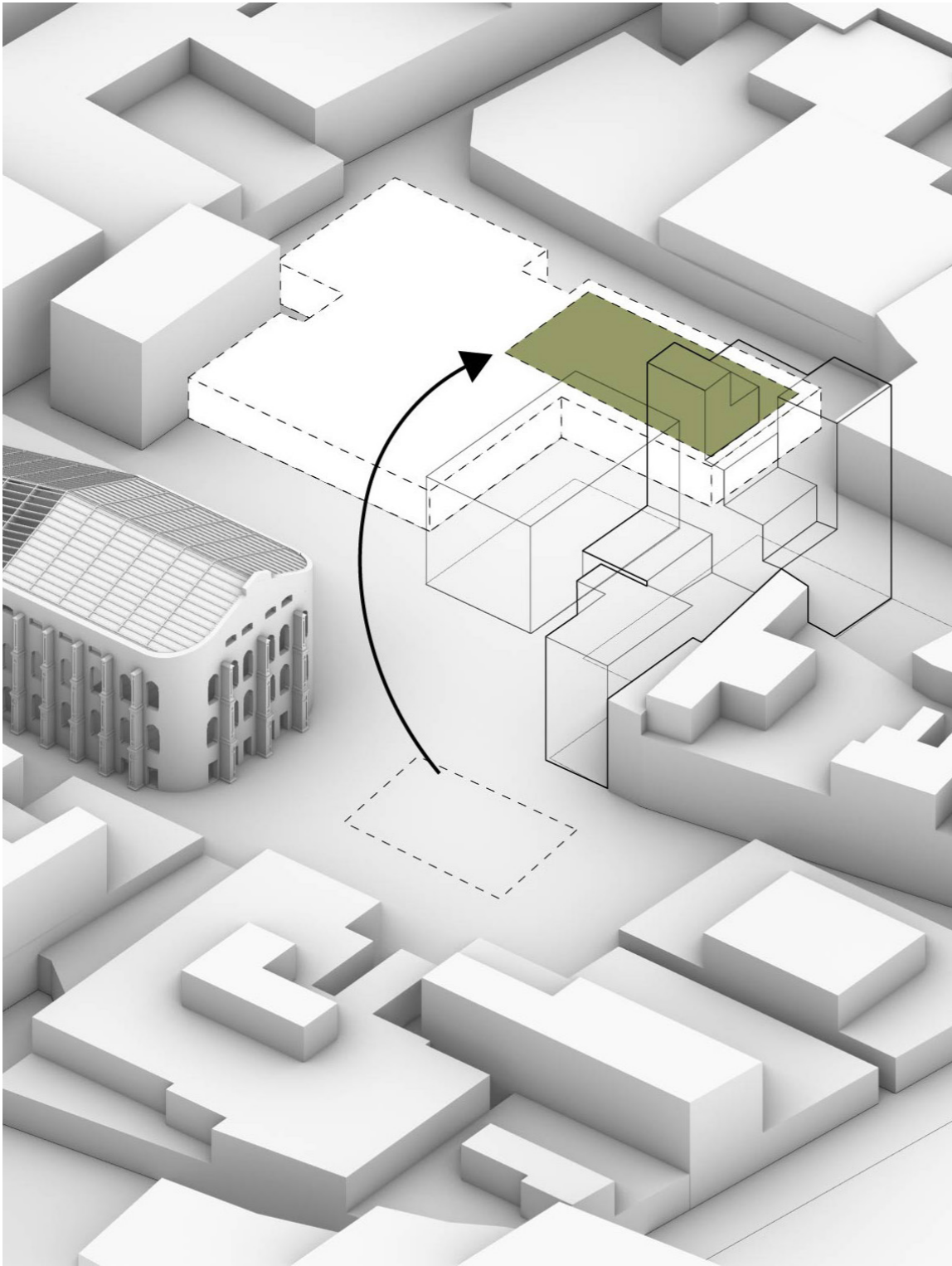

Alternative playground

Redevelopment
dwellings

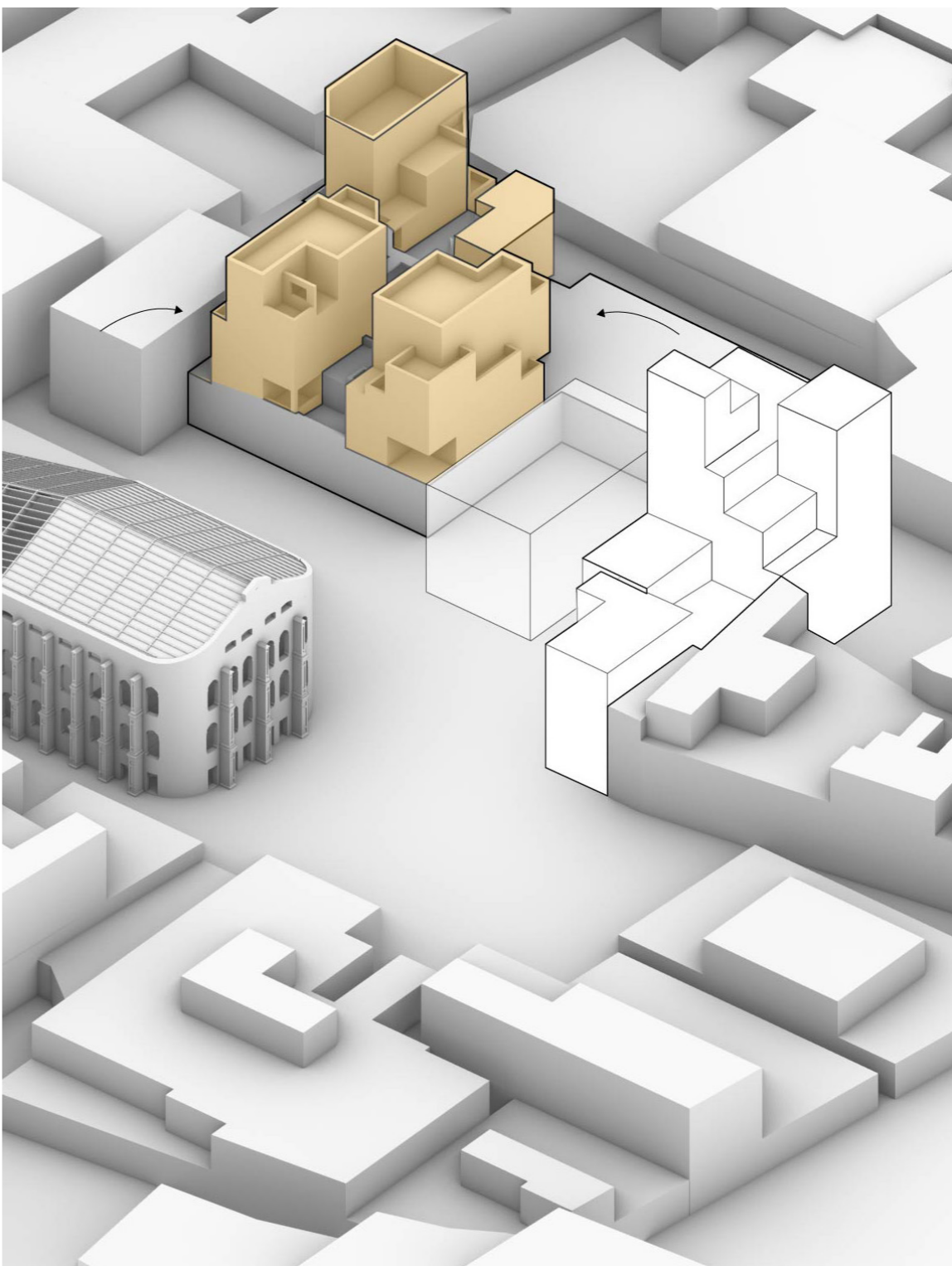

Re-moving dwellers back

Floorplans 1:200

o - Sports Centre

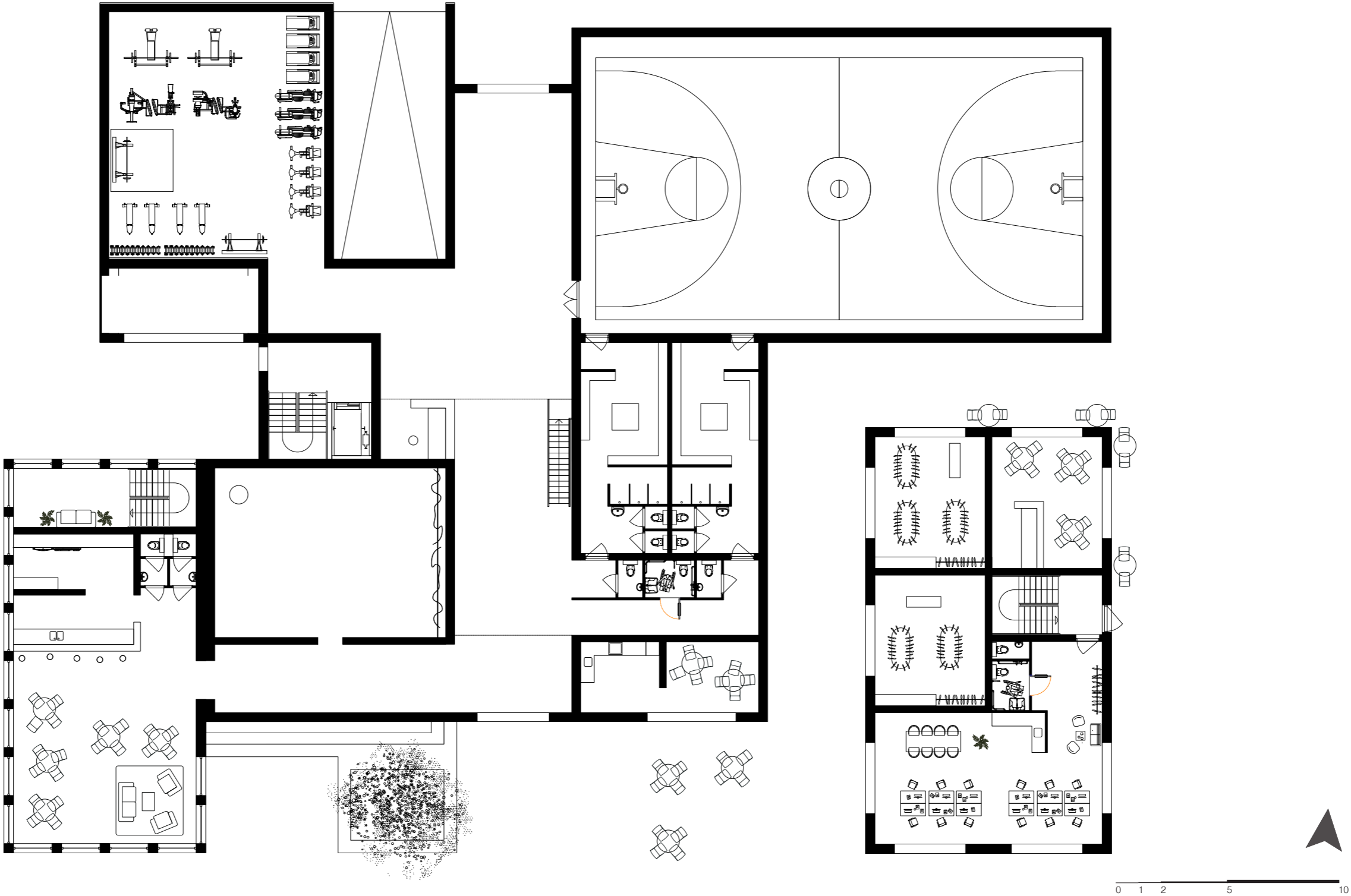

Floorplans 1:200

1st - Dwellings & sports field

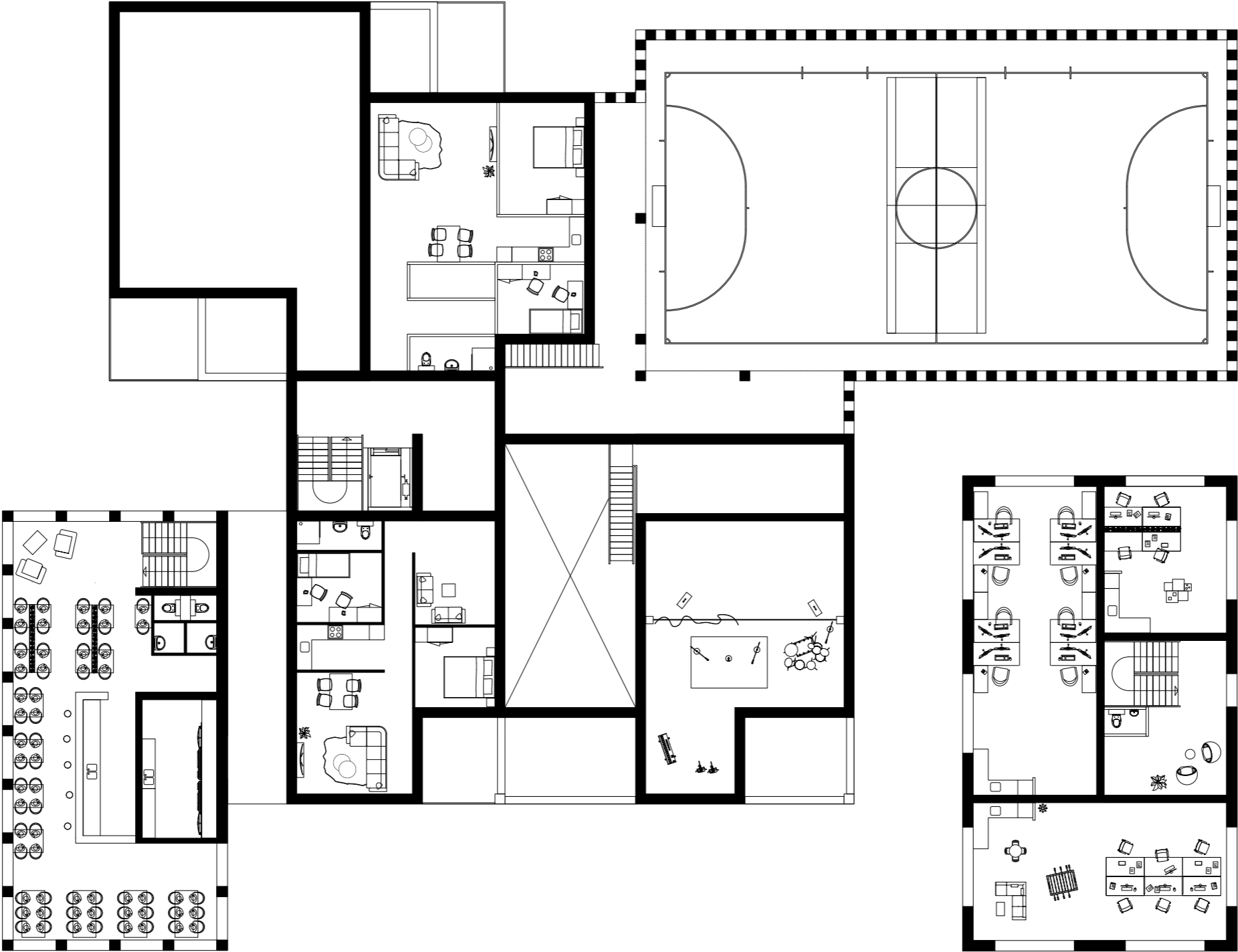

0 1 2 5 10

Floorplans 1:200

2nd & 3rd - Dwellings & communal spaces

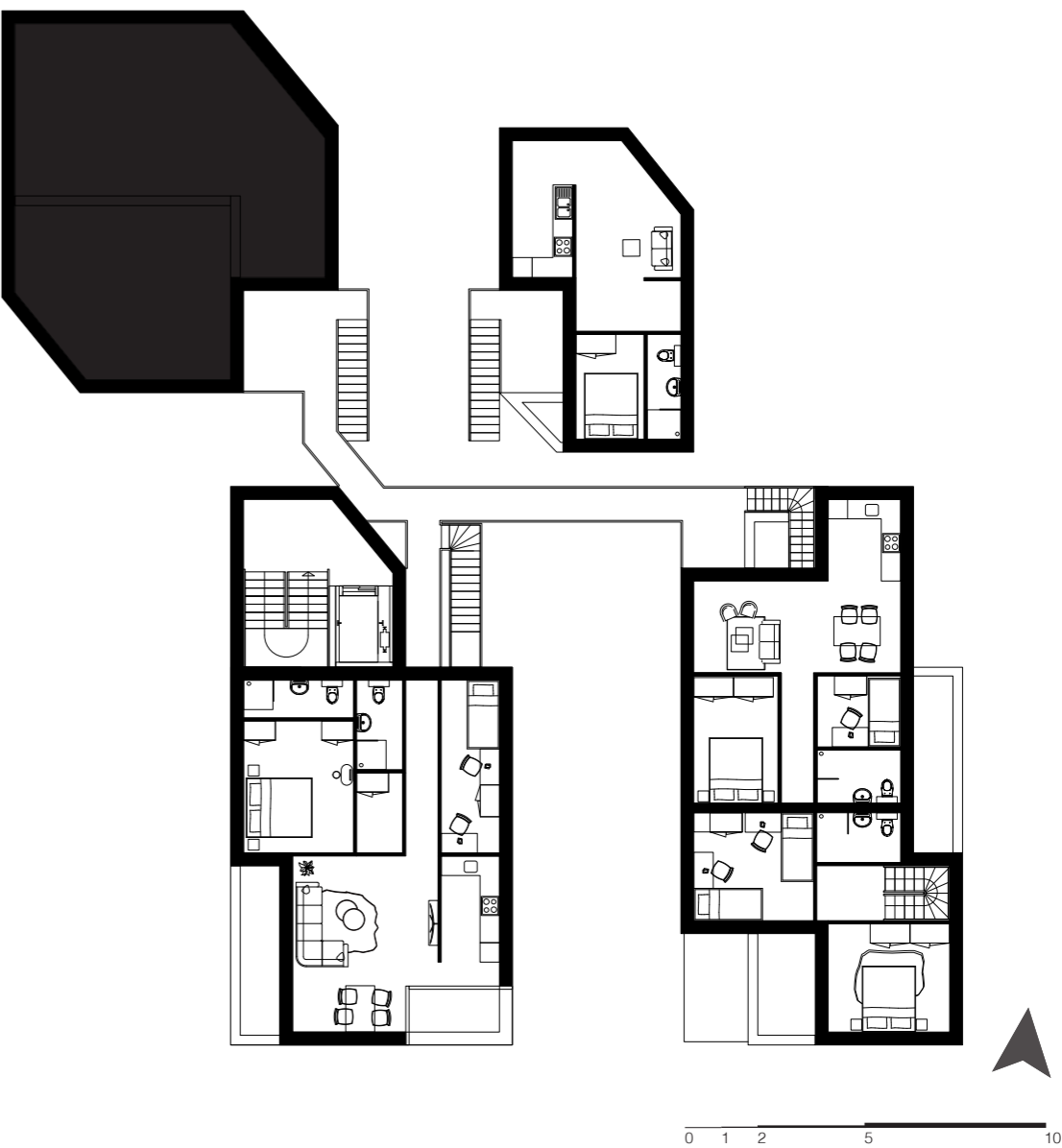
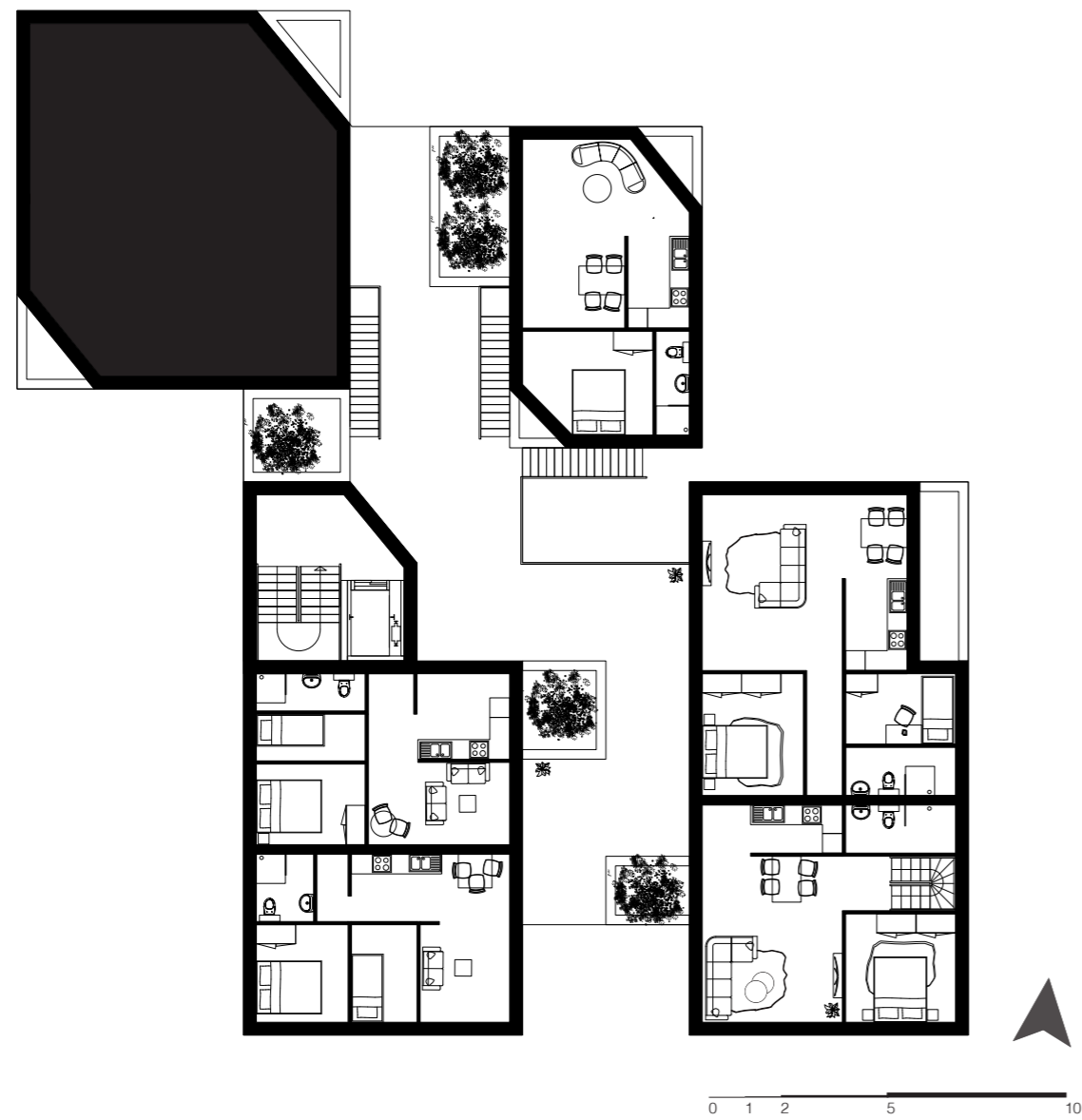

Floorplans 1:200

4th - Dwellings & terraces

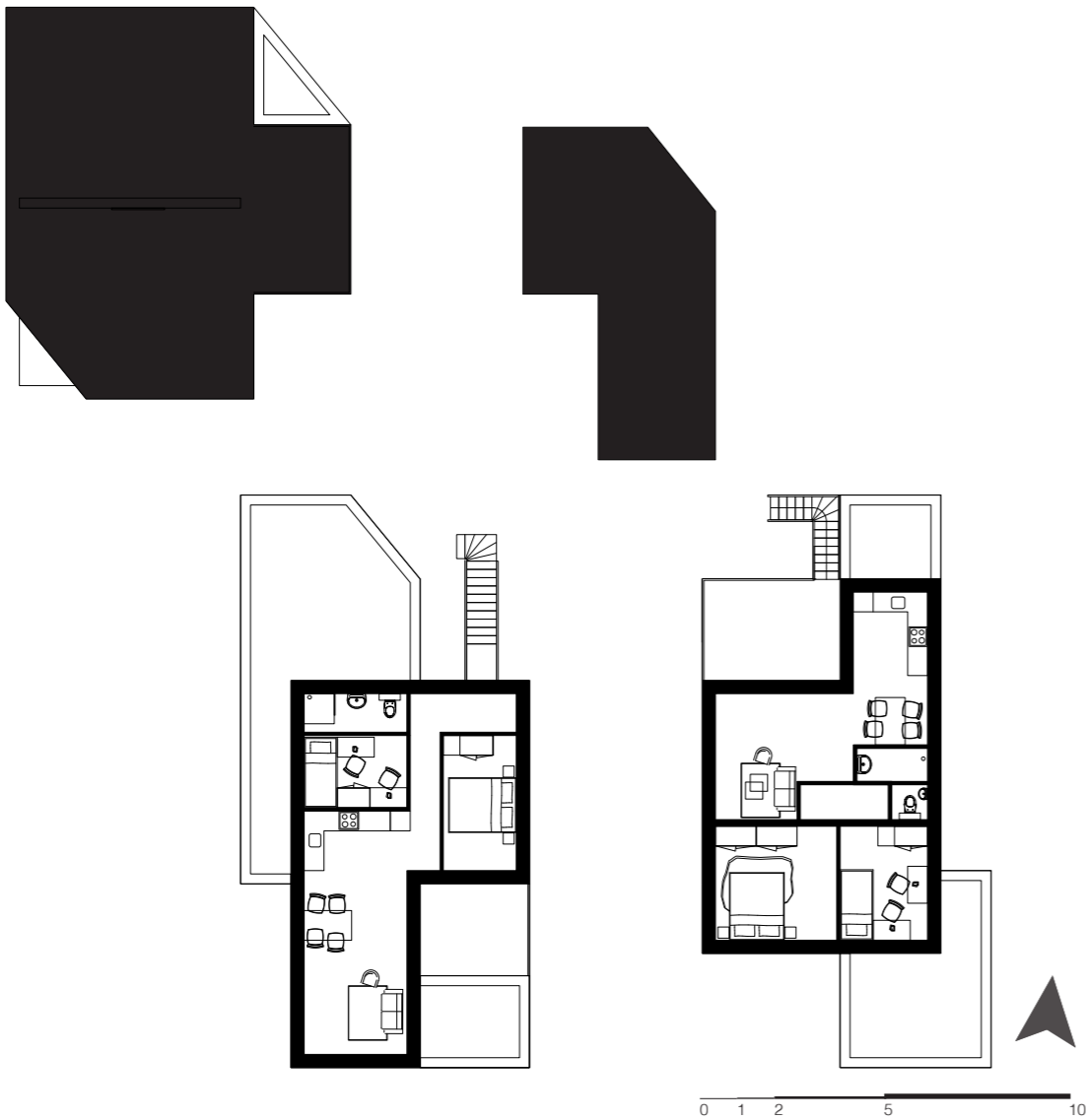

Floorplans 1:200

Basement - Parking & storage

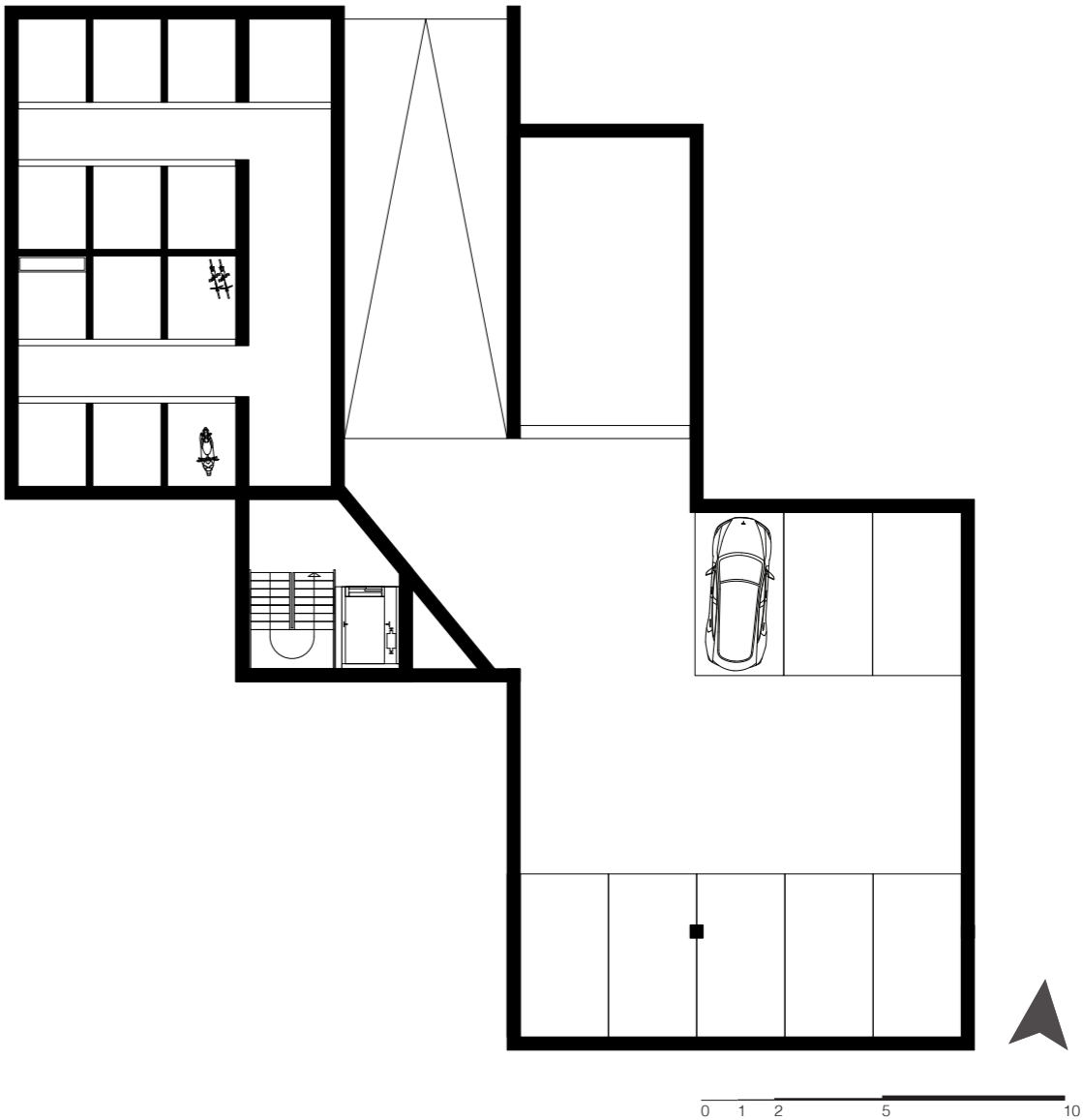

Court to courtyard

Court to courtyard
transformation

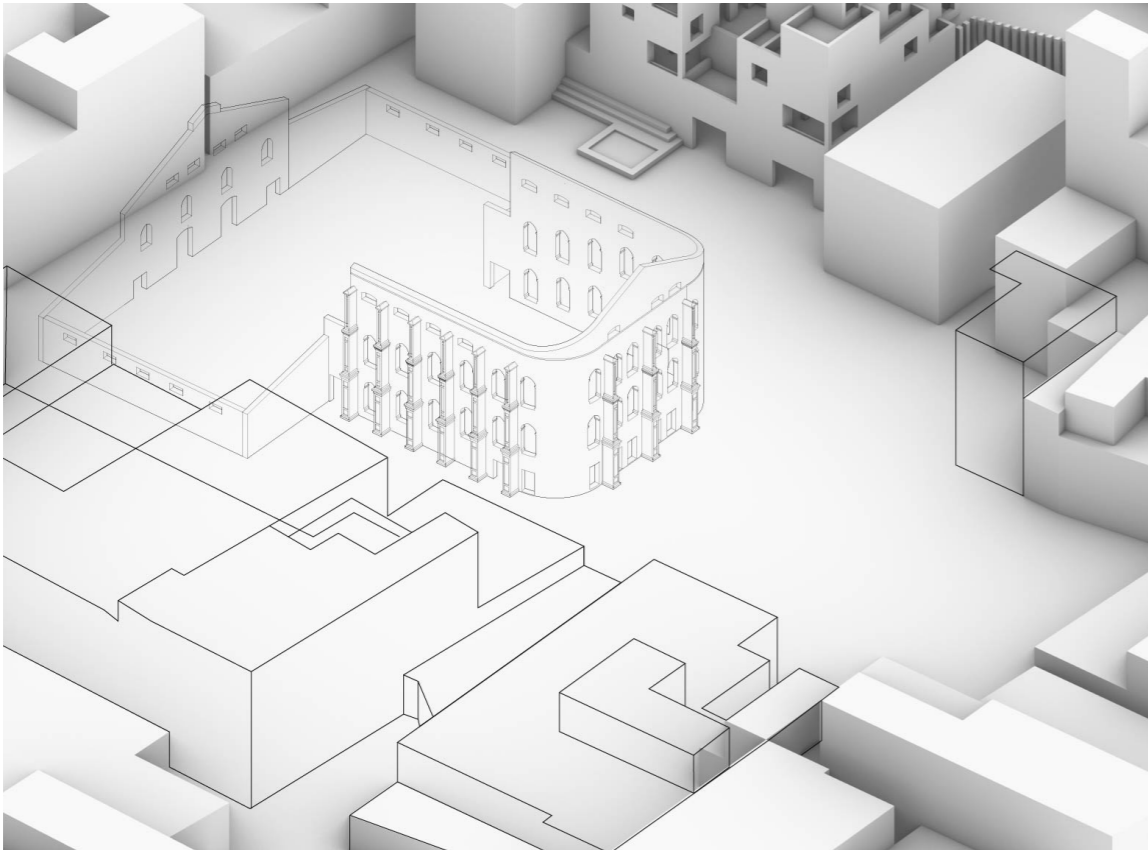

court

Court to courtyard
transformation

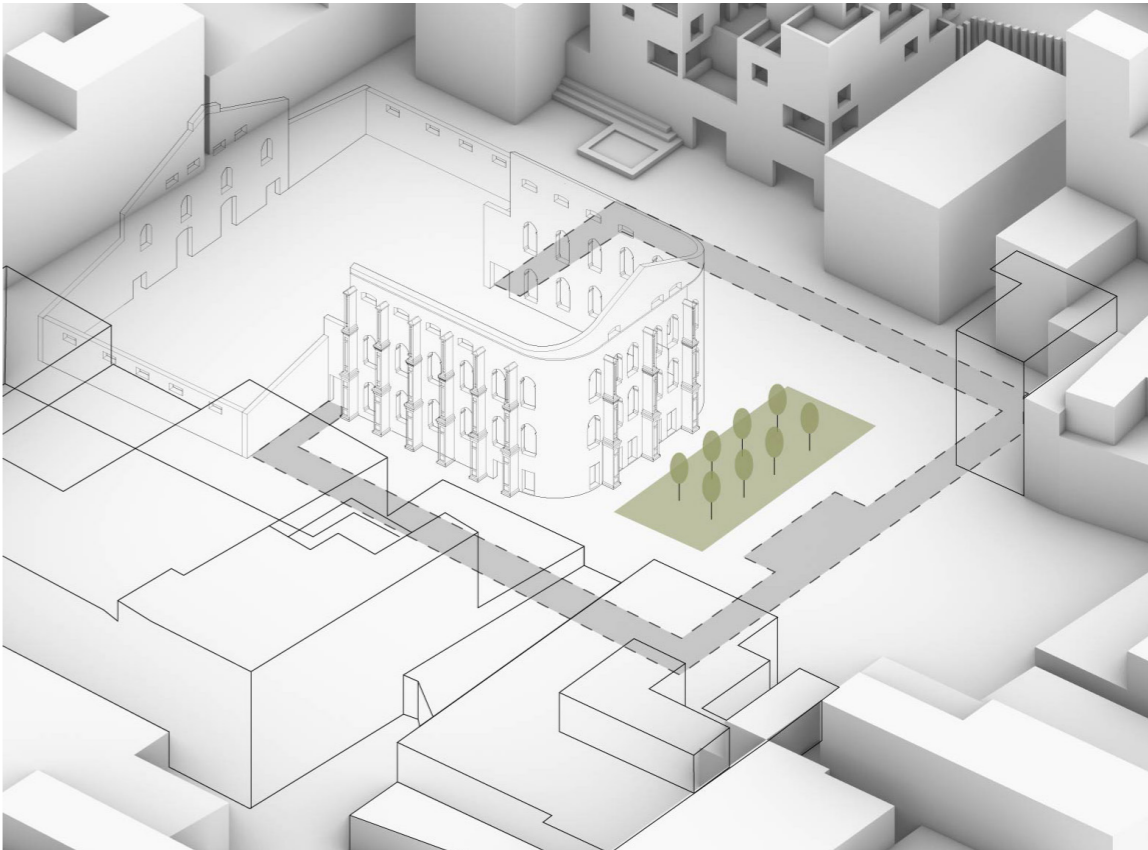

Adding garden to court

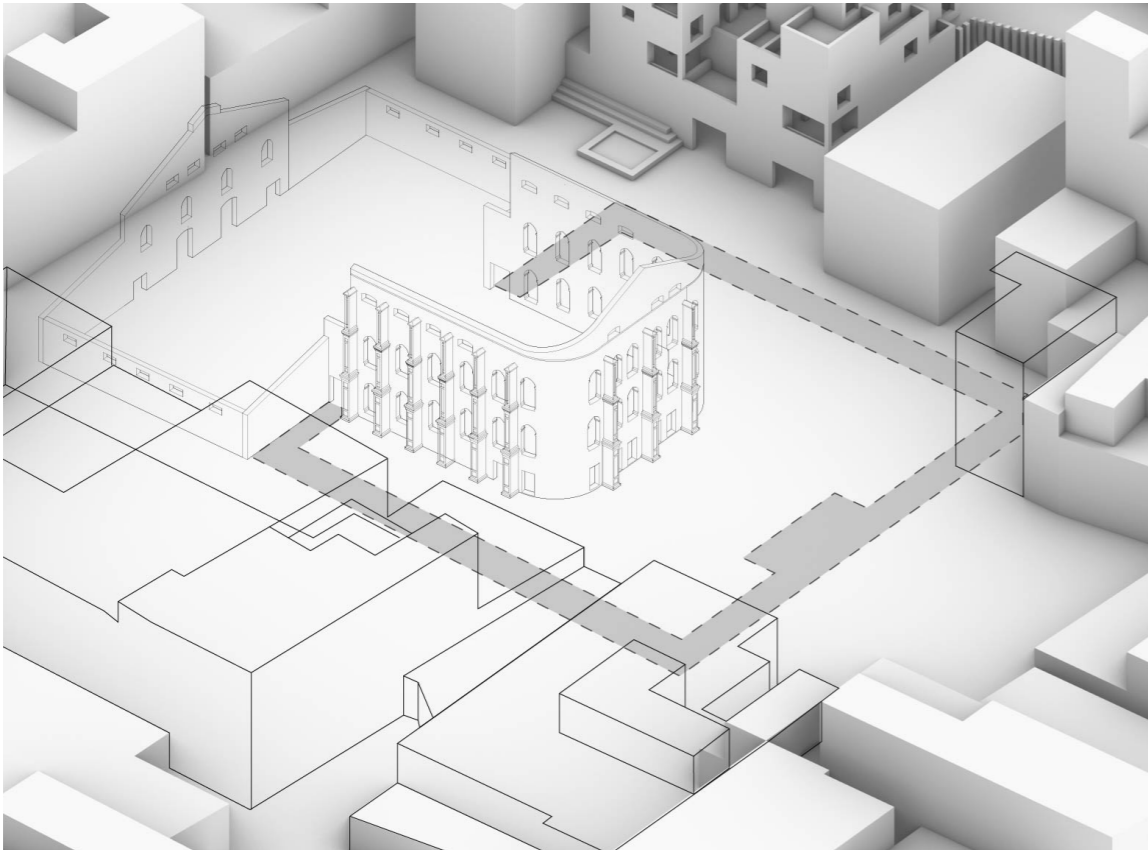

Adding soft edge

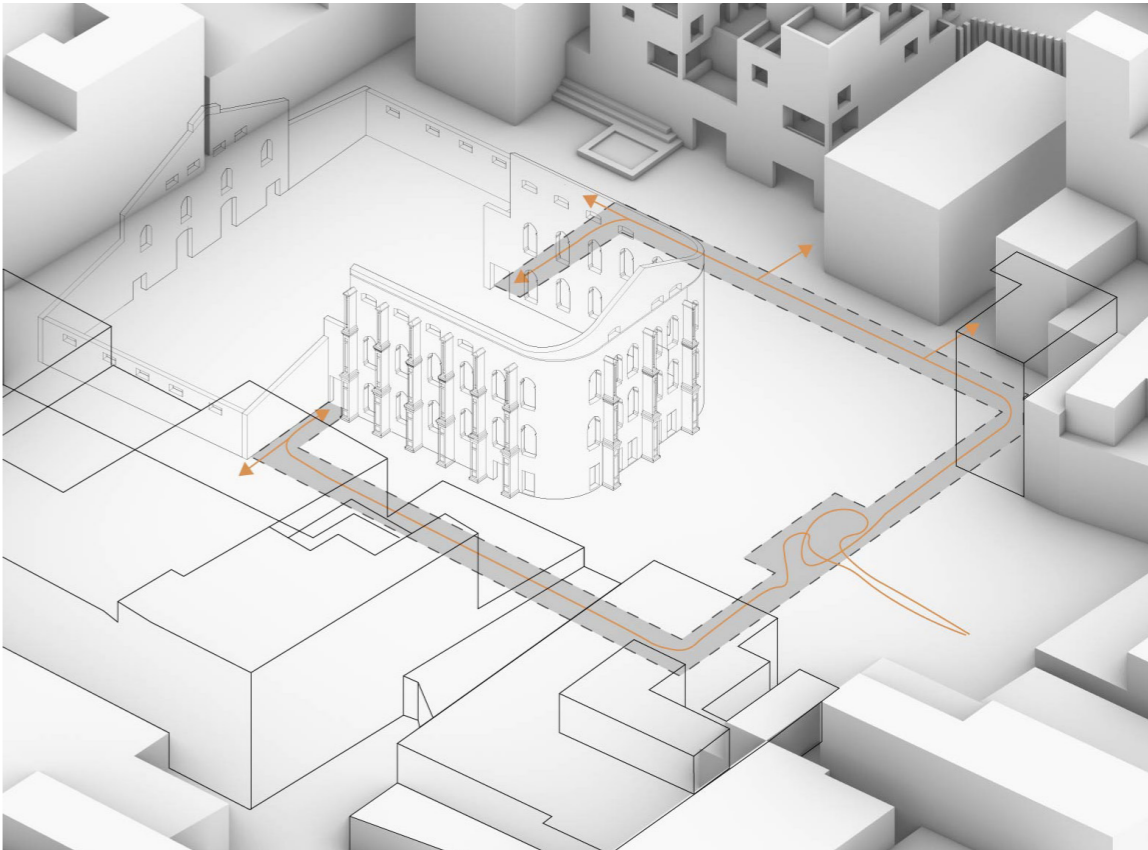

Circulation

Ground floor courtyard

1:200

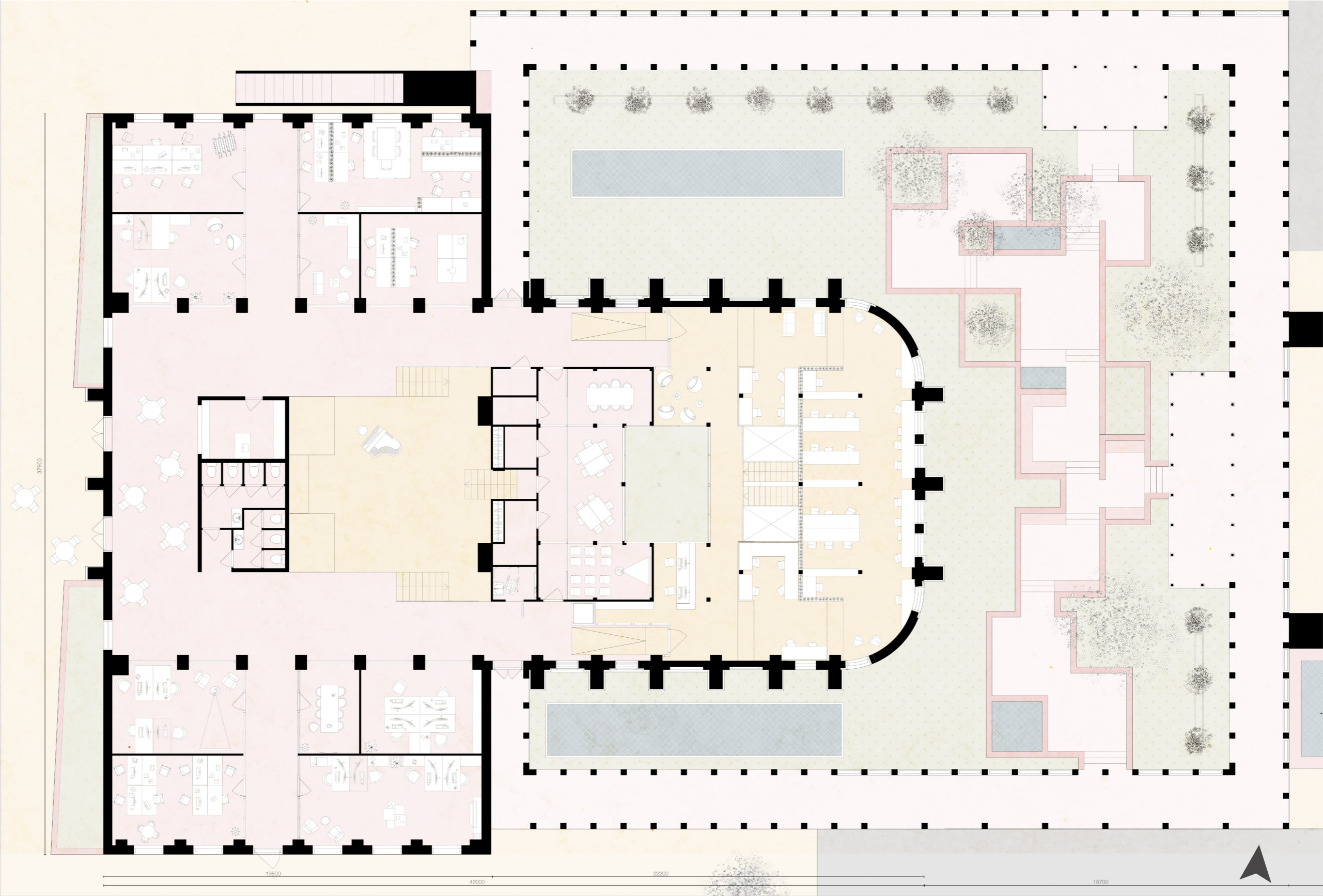

Integrating landscapes

Integrating landscapes

transformation

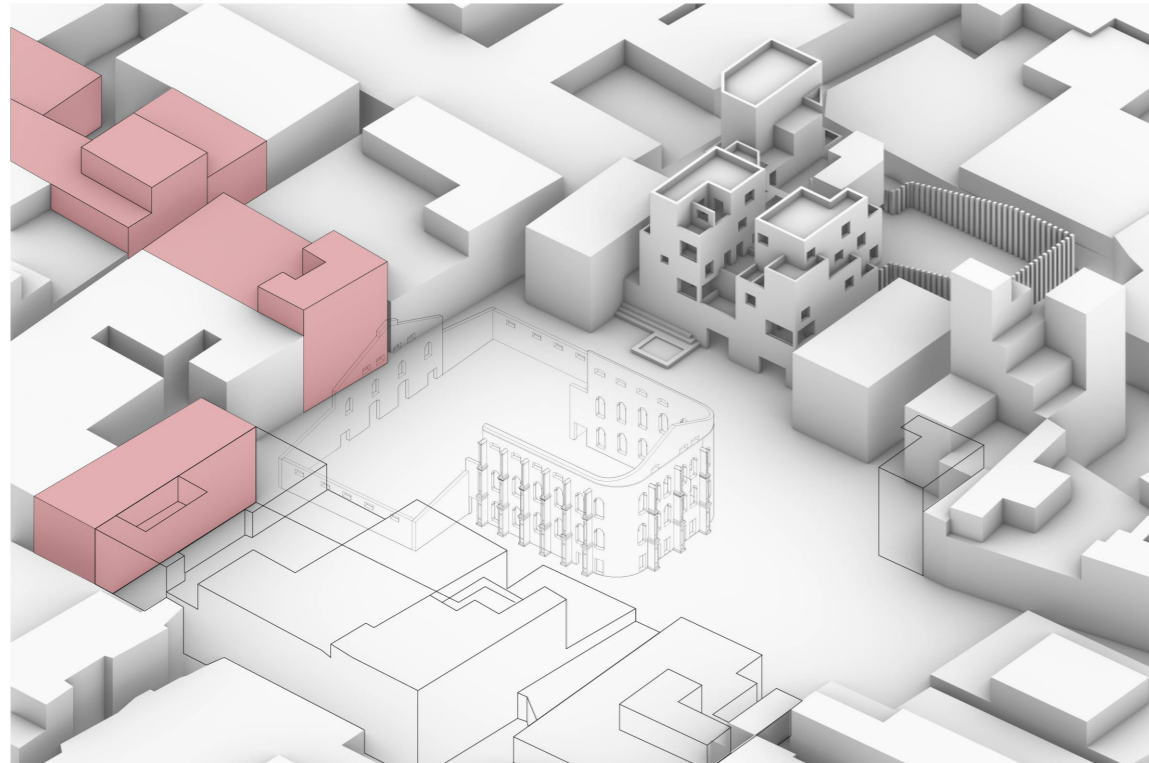

Demolition

Integrating landscapes

transformation

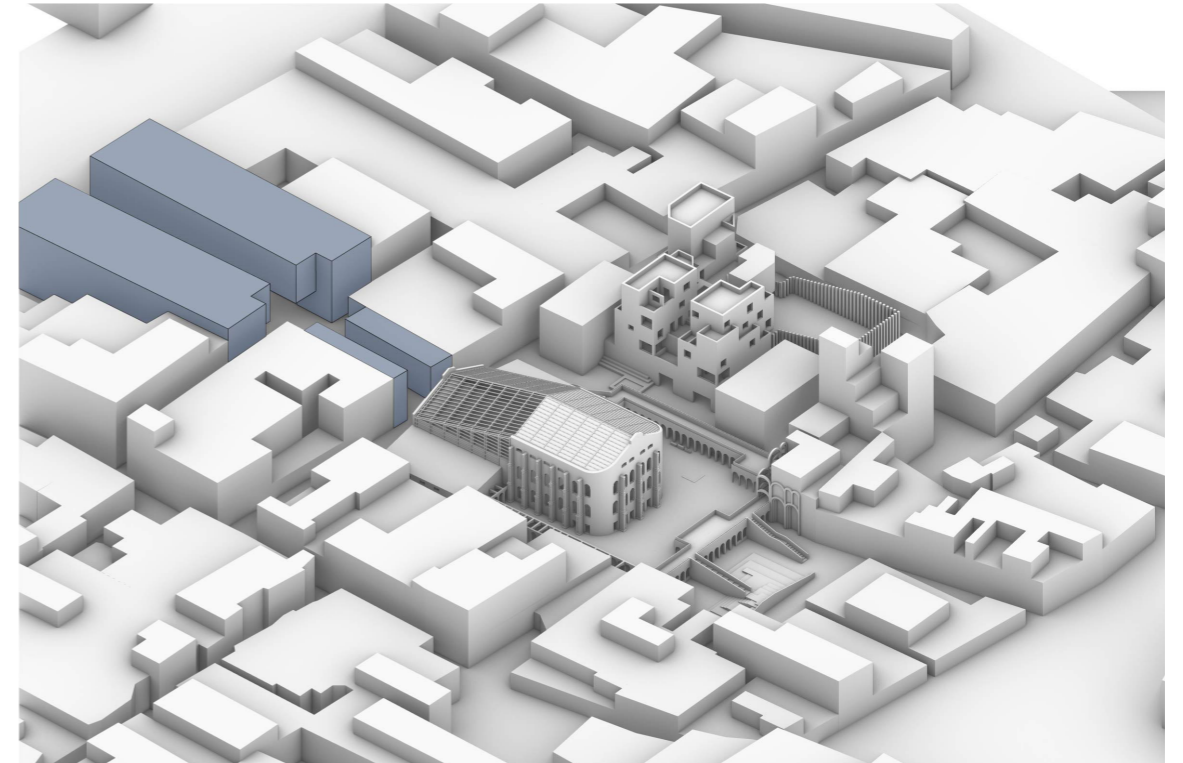

New developments

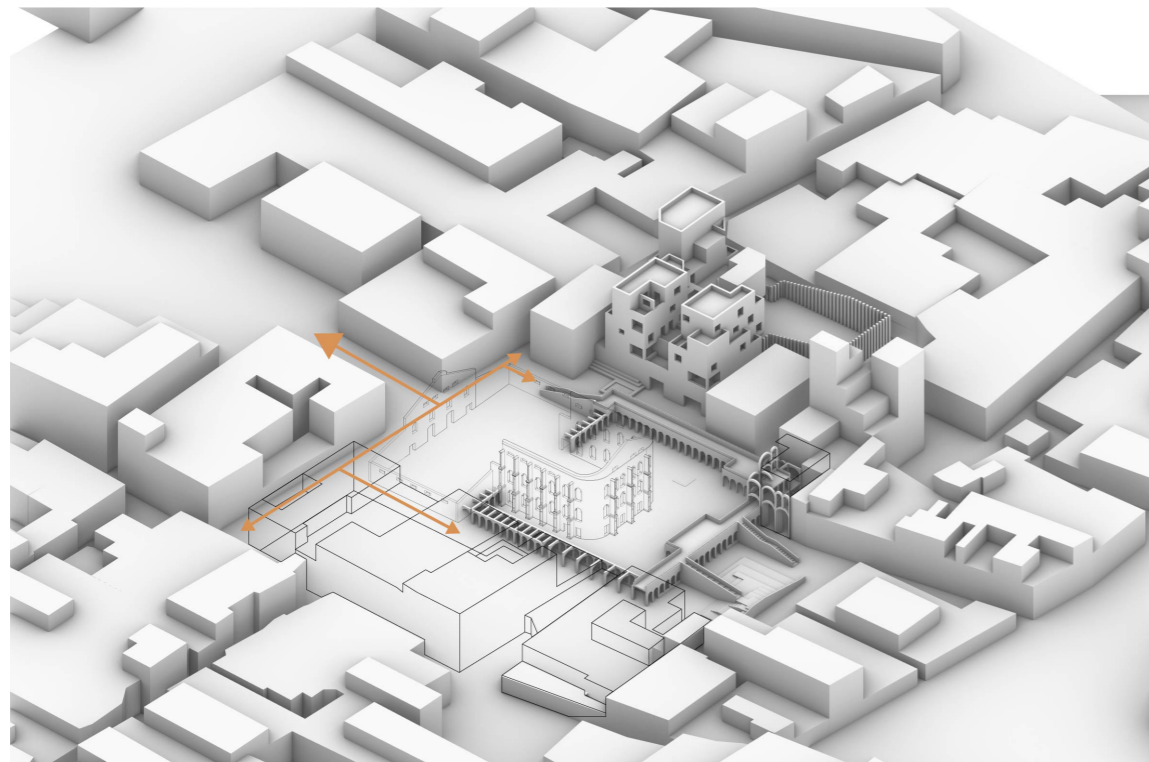

Added circulation

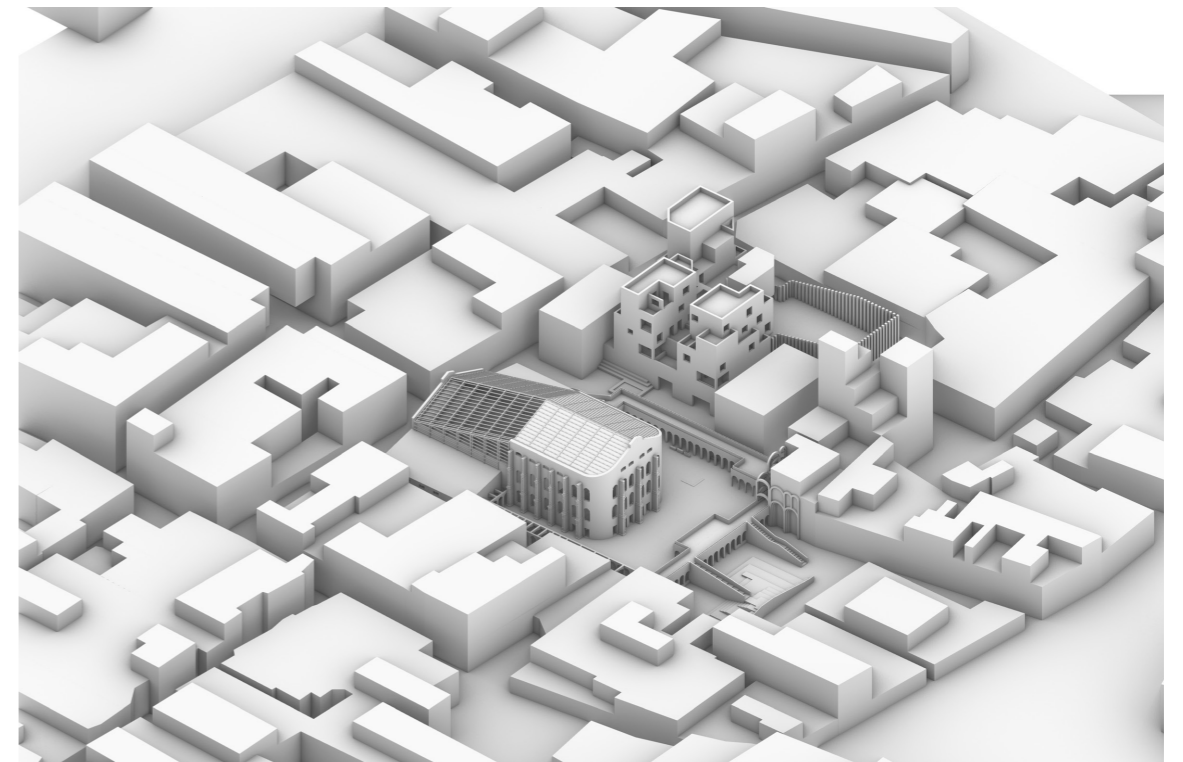

Finishing

