

Remote Sensing of Droplet Number Concentration in Warm Clouds A Review of the Current State of Knowledge and Perspectives

Boers, Reinout; Knist, Christine; Russchenberg, Herman; Werner, Frank; Wood, Robert; Zhang, Zhibo; Quaas, Johannes; More Authors

DOI

[10.1029/2017RG000593](https://doi.org/10.1029/2017RG000593)

Publication date

2018

Document Version

Final published version

Published in

Reviews of Geophysics

Citation (APA)

Boers, R., Knist, C., Russchenberg, H., Werner, F., Wood, R., Zhang, Z., Quaas, J., & More Authors (2018). Remote Sensing of Droplet Number Concentration in Warm Clouds: A Review of the Current State of Knowledge and Perspectives. *Reviews of Geophysics*, 56(2), 409-453.
<https://doi.org/10.1029/2017RG000593>

Important note

To cite this publication, please use the final published version (if applicable).
Please check the document version above.

Copyright

Other than for strictly personal use, it is not permitted to download, forward or distribute the text or part of it, without the consent of the author(s) and/or copyright holder(s), unless the work is under an open content license such as Creative Commons.

Takedown policy

Please contact us and provide details if you believe this document breaches copyrights.
We will remove access to the work immediately and investigate your claim.



Reviews of Geophysics

REVIEW ARTICLE

10.1029/2017RG000593

Key Points:

- Satellite cloud droplet concentration uncertainties of 78% for pixel-level retrievals and 54% for 1 by 1 degree retrievals are estimated
- The effective radius retrieval is the most important aspect for improvement, and more in situ evaluation is needed
- Potential improvements using passive and active satellite, and ground-based instruments are discussed

Correspondence to:

D. P. Grosvenor,
daniel.p.grosvenor@gmail.com

Citation:

Grosvenor, D. P., Sourdeval, O., Zuidema, P., Ackerman, A., Alexandrov, M. D., Bennartz, R., et al. (2018). Remote sensing of droplet number concentration in warm clouds: A review of the current state of knowledge and perspectives. *Reviews of Geophysics*, 56, 409–453. <https://doi.org/10.1029/2017RG000593>

Received 7 DEC 2017

Accepted 6 APR 2018

Accepted article online 17 APR 2018

Published online 27 JUN 2018

Remote Sensing of Droplet Number Concentration in Warm Clouds: A Review of the Current State of Knowledge and Perspectives

Daniel P. Grosvenor¹ , Odran Sourdeval², Paquita Zuidema³ , Andrew Ackerman⁴ , Mikhail D. Alexandrov^{4,5}, Ralf Bennartz^{6,7}, Reinout Boers⁸ , Brian Cairns⁴, J. Christine Chiu⁹ , Matthew Christensen^{10,11}, Hartwig Deneke¹², Michael Diamond¹³ , Graham Feingold¹⁴ , Ann Fridlind⁴ , Anja Hünerbein¹², Christine Knist¹⁵, Pavlos Kollias¹⁶ , Alexander Marshak¹⁷ , Daniel McCoy¹, Daniel Merk¹², David Painemal¹⁸ , John Rausch⁶, Daniel Rosenfeld¹⁹ , Herman Russchenberg²⁰, Patric Seifert¹² , Kenneth Sinclair^{4,21}, Philip Stier¹¹ , Bastiaan van Dierenhoven^{4,22} , Manfred Wendisch² , Frank Werner²³ , Robert Wood¹³ , Zhibo Zhang²⁴ , and Johannes Quaas² 

¹School of Earth and Environment, University of Leeds, Leeds, UK, ²Leipzig Institute for Meteorology, Universität Leipzig, Leipzig, Germany, ³Department of Atmospheric Sciences, Rosenstiel School of Marine and Atmospheric Science, Miami, FL, USA, ⁴NASA Goddard Institute for Space Studies, New York, NY, USA, ⁵Department of Applied Physics and Applied Mathematics, Columbia University, New York, NY, USA, ⁶Department of Earth and Environmental Sciences, Vanderbilt University, Nashville, TN, USA, ⁷Space Science and Engineering Center, University of Wisconsin-Madison, Madison, WI, USA, ⁸Royal Netherlands Meteorological Institute, De Bilt, The Netherlands, ⁹Department of Atmospheric Science, Colorado State University, Fort Collins, CO, USA, ¹⁰Rutherford Appleton Laboratory, Harwell, UK, ¹¹Department of Physics, University of Oxford, Oxford, UK, ¹²Leibniz Institute for Tropospheric Research, Leipzig, Germany, ¹³Department of Atmospheric Sciences, University of Washington, Seattle, WA, USA, ¹⁴Chemical Sciences Division, Earth System Research Laboratory, National Oceanic and Atmospheric Administration, Boulder, CO, USA, ¹⁵Deutscher Wetterdienst, Lindenberg, Germany, ¹⁶School of Marine and Atmospheric Sciences, Stony Brook University, Stony Brook, NY, USA, ¹⁷NASA Goddard Space Flight Center, Greenbelt, MD, USA, ¹⁸NASA Langley Research Center, Hampton, VA, USA, ¹⁹Institute of Earth Sciences, The Hebrew University of Jerusalem, Jerusalem, Israel, ²⁰Department of Geoscience and Remote Sensing, Delft University of Technology, Delft, The Netherlands, ²¹Department of Earth and Environmental Engineering, Columbia University, New York, NY, USA, ²²Center for Climate Systems Research, Columbia University, New York, NY, USA, ²³Joint Center for Earth Systems Technology, Baltimore, MD, USA, ²⁴Physics Department, UMBC, Baltimore, MD, USA

Abstract The cloud droplet number concentration (N_d) is of central interest to improve the understanding of cloud physics and for quantifying the effective radiative forcing by aerosol-cloud interactions. Current standard satellite retrievals do not operationally provide N_d , but it can be inferred from retrievals of cloud optical depth (τ_c), cloud droplet effective radius (r_e) and cloud top temperature. This review summarizes issues with this approach and quantifies uncertainties. A total relative uncertainty of 78% is inferred for pixel-level retrievals for relatively homogeneous, optically thick and unobscured stratiform clouds with favorable viewing geometry. The uncertainty is even greater if these conditions are not met. For averages over $1^\circ \times 1^\circ$ regions the uncertainty is reduced to 54% assuming random errors for instrument uncertainties. In contrast, the few evaluation studies against reference in situ observations suggest much better accuracy with little variability in the bias. More such studies are required for a better error characterization. N_d uncertainty is dominated by errors in r_e , and therefore, improvements in r_e retrievals would greatly improve the quality of the N_d retrievals. Recommendations are made for how this might be achieved. Some existing N_d data sets are compared and discussed, and best practices for the use of N_d data from current passive instruments (e.g., filtering criteria) are recommended. Emerging alternative N_d estimates are also considered. First, new ideas to use additional information from existing and upcoming spaceborne instruments are discussed, and second, approaches using high-quality ground-based observations are examined.

Plain Language Summary Clouds have a very large influence on weather and climate. It is thus a prime task for satellite- and ground-based observations to measure clouds. For satellites and many other instruments this is done by remote sensing—radiation is measured, and knowledge about clouds

©2018. The Authors.

This is an open access article under the terms of the Creative Commons Attribution License, which permits use, distribution and reproduction in any medium, provided the original work is properly cited.

is inferred. Liquid water clouds consist of numerous droplets of order of $10\ \mu\text{m}$ in size. A key quantity that describes clouds is the number of droplets in a given volume or the droplet number concentration. However, satellite observations of droplet number concentration are only emerging, and the quality of these observations is poorly known. This review fulfills two tasks, namely, (1) to quantify how uncertain the current way to observe droplet number concentrations from satellite is and (2) to propose ways toward better approaches. It is concluded that the current way to obtain cloud droplet number concentration works for homogeneous stratus and stratocumulus clouds, with, however, a substantial error of around 50%. For cumulus clouds the observations are substantially worse. New avenues that are proposed for a better estimate of cloud droplet concentration exploit instruments that emit light (lidar) or microwaves (radar), and measure the reflected signal, or explore the polarization of light induced by clouds.

1. Introduction

Clouds are of central importance to the Earth's energy budget. To first order, they are described by fractional coverage, and the zeroth and third moments of the particle size distribution, that is, particle number concentration and water content. In practice, warm (liquid water) clouds are characterized using the vertical integral of the liquid water content (L , often expressed in g/m^3), which is known as the liquid water path (LWP), and the cloud droplet number concentration (N_d , usually in cm^{-3}). N_d is a critical indicator of the impact of aerosol particles (hereafter referred to as aerosols) on cloud microphysical and optical properties. For a given distribution of the dynamical forcing (updraft, w), changes in N_d , driven by changes in both aerosol particle number and physicochemical properties, change cloud albedo via the Twomey (1974) effect. N_d changes also impact cloud macrophysical properties in numerous ways, most of which are currently poorly understood and inadequately represented in large-scale models (Boucher et al., 2013; Rosenfeld, Andreae, et al., 2014). A reliable remote sensing retrieval of N_d from ground, and especially from satellites, would be a major step forward in advancing cloud science questions due to vastly increased spatial and temporal sampling. Even uncertain retrievals would be very useful, in particular if errors are well characterized, given the large uncertainties in atmospheric models.

Warm clouds are thought to be the primary mediator of aerosol radiative forcing via aerosol-cloud interactions (e.g., Heyn et al., 2017), and most aerosol impacts on such clouds are realized via N_d changes. Moreover, it has been shown that N_d -driven macrophysical cloud changes (changes in cloud height, depth, and cover) can result because N_d is a primary control on the sedimentation of cloud droplets and the formation of precipitation, and both factors impact cloud dynamics. The resulting albedo changes can be of either sign (Ackerman et al., 2004) and are comparable in magnitude to the Twomey (1974) effect according to climate models (Lohmann & Feichter, 2005). Overall solar cloud reflectance perturbations due to anthropogenically driven increases in N_d are complex and nonlinear, depending not only on the magnitude of the N_d perturbation but also, for example, on the pristine atmospheric state (Carslaw et al., 2013), the cloud optical depth, τ_c (Platnick & Twomey, 1994), and the degree to which clouds are precipitating (Chen et al., 2014). Accurate collocated observations of N_d and macrophysical cloud properties would provide an important resource for quantifying the response of clouds to aerosols and for validating these processes in models. Some progress on this has been made but is hampered by questions regarding observational uncertainties (Gryspeerd et al., 2016, 2017; Quaas et al., 2006). N_d is especially useful in this regard since aerosol retrievals from passive instruments are not currently possible in cloudy pixels and are problematic when near to clouds (Christensen et al., 2017; Gryspeerd et al., 2017; Remer et al., 2005; Twohy et al., 2009; Várnai & Marshak, 2009).

In atmospheric climate models, cloud macrophysical properties are characterized by their fractional coverage and by their liquid- and ice water contents (specific mass concentration). Cloud microphysical parameterizations of increasing complexity are being implemented that simulate the cloud particle number concentration and its dependence upon aerosols (Khain et al., 2000). Today, almost all climate models include a representation of aerosol-cloud interactions (e.g., Ghan et al., 2016; Gryspeerd et al., 2017; Penner et al., 2006; Quaas et al., 2009), yet there has been little systematic effort to evaluate N_d in large-scale models and to constrain it using observations. A particular problem is that climate models often impose a lower bound on N_d that artificially reduces sensitivity to aerosol perturbations (Hoose et al., 2009). The spread between models in regional mean N_d can exceed 1 order of magnitude in regions of extensive warm low clouds impacted by regional pollution (Ban-Weiss et al., 2014; Wyant et al., 2015). There is also a need to evaluate N_d in regional and higher

resolution models; satellite observations of N_d have proven to be an important resource for this (George et al., 2013; Grosvenor et al., 2017) since other forms of N_d observations are often not available or are limited.

In warm clouds, N_d is determined by (i) the activation process occurring (primarily) at cloud base (and therefore by the number concentration, size distribution, and physicochemical properties of aerosol particles, as well as cloud updraft speeds); (ii) evaporation due to lateral and cloud top entrainment and due to warming (e.g., in downdrafts); (iii) losses due to coalescence; and (iv) wet removal via collection by precipitation. At the process level and when thermodynamic equilibrium can be assumed, cloud droplet activation is sufficiently described by Köhler theory. However, there are details still to be worked out for complex internal mixtures of soluble and insoluble aerosols and aerosols with weakly soluble coatings. Since the in-cloud residence time in warm clouds is typically small (of order of 10^3 s), losses of N_d and consequently a reduction of the number concentration of aerosol are limited. However, via Cloud Condensation Nuclei (CCN) loss, coalescence scavenging can have a significant effect on N_d on daily time scales (10^5 s; Feingold et al., 1996). Thus, in a warm cloud, N_d is primarily determined by the activation process and, in laterally entraining clouds such as cumulus, additionally also by evaporative losses due to the entrainment of dry air.

However, important questions remain when modeling droplet activation. This concerns the difficulties of models in properly representing the vertical wind at cloud scale (Donner et al., 2016; Tonttila et al., 2011) and questions about the accuracy of some of the activation schemes used in climate models (e.g., Simpson et al., 2014). Analytical and quasi-analytical formulations exist that diagnose N_d as a function of updraft speed, and parameters describing the aerosol particle size distribution and chemical composition (Abdul-Razzak & Ghan, 2000; Barahona & Nenes, 2007; Fountoukis & Nenes, 2005; Twomey & Squires, 1959). For a given framework, different parameterizations produce similar results (Ghan et al., 2011). However, activation schemes need more testing against observations under real environmental conditions and with observed updrafts, aerosol composition, and size distributions. Some CCN- N_d “closure” experiments have been performed that predict N_d from CCN and updraft measurements and evaluate the prediction with independent measurements of N_d (e.g., Conant et al., 2006; Snider et al., 2003) showing agreement of the parcel models with in situ observations to within 20% (Fountoukis et al., 2007).

This paper critically reviews the current approaches for satellite N_d estimates (section 2), highlights progress that has been made in addressing outstanding issues, assesses currently available data sets (section 3), and discusses some promising alternative methods from satellite (section 4) and ground-based (section 5) remote sensing.

2. Retrieval of N_d From Passive Satellite Observations

The commonly used method for inferring N_d from passive satellite observations utilizes retrievals of cloud optical depth, τ_c and of cloud droplet effective radius (r_e , Nakajima & King, 1990), and cloud top temperature (see sections 4 and 5 for an overview of other methods). The methods built upon the initial work of Brenguier et al. (2000), Han et al. (1998), Nakajima et al. (2001), Schüller et al. (2003, 2005), and Szczodrak et al. (2001) and were subsequently applied to larger N_d data sets in Bennartz (2007), Boers et al. (2006), Quaas et al. (2006), and most recently Bennartz and Rausch (2017) and a data set based on the methods described in Grosvenor and Wood (2014) and Grosvenor et al. (2018; see section 3 for a comparison of the latter two data sets). The technique relies upon the assumptions that (i) throughout their depth, clouds have liquid water contents (L) that are a constant fraction of that expected from adiabatic uplift and that (ii) N_d remains vertically constant.

Here the simplest retrieval technique is derived; Boers et al. (2006) introduced methods to utilize more complicated profiles (see sections 2.3.4 and 2.3.5). The assumptions required have been shown to hold well for stratocumulus, and the evidence for this will be discussed in more detail later in section 2.3.

2.1. Definitions

Here we briefly define some of the quantities used for the N_d retrieval; for further details we refer to reader to Wendisch and Yang (2012). Units for all quantities in the equations in this paper are SI units.

τ_c is a unitless quantity that is defined as the vertical integral of the cloud extinction coefficient, β_{ext} (in meters^{-1}), between cloud base and cloud top, which we denote here as z_{base} and z_{top} (all in meters), respectively, with cloud geometrical thickness $H = z_{\text{top}} - z_{\text{base}}$:

$$\tau_c = \int_{z_{\text{base}}}^{z_{\text{top}}} \beta_{\text{ext}}(z) dz. \quad (1)$$

The wavelength dependence is implicit, and cloud optical properties are defined as averages over the solar spectrum. Assuming spherical cloud droplets, $\beta_{\text{ext}}(z)$ can be expressed as

$$\beta_{\text{ext}}(z) = \pi \int_0^{\infty} Q_{\text{ext}}(r) r^2 n(r) dr, \quad (2)$$

where r is the droplet radius (in meters) and $n(r)$ (in m^{-4}) is the droplet number size distribution within a cloud unit volume at the height z . It is related to the droplet number concentration per unit volume, N_d , here in m^{-3} , such that

$$N_d(z) = \int_0^{\infty} n(r) dr. \quad (3)$$

$Q_{\text{ext}}(r)$ is the unitless extinction efficiency factor, which represents the ratio between the extinction and the geometric cross section of a given droplet. The geometric optics limit is almost reached because $r \gg \lambda$, with λ being the wavelength of light concerned (typically centered at $0.65\text{--}0.86\text{ }\mu\text{m}$). Thus, Q_{ext} can be approximated by its asymptotic value of 2 (van de Hulst, 1957).

The droplet effective radius $r_e(z)$ (Hansen & Travis, 1974) and liquid water content $L(z)$ at a given height are defined as

$$r_e(z) = \frac{\int_0^{\infty} r^3 n(r) dr}{\int_0^{\infty} r^2 n(r) dr} \quad (4)$$

and

$$L(z) = \frac{4\pi \rho_w}{3} \int_0^{\infty} r^3 n(r) dr, \quad (5)$$

where $\rho_w = 1,000\text{ kg/m}^3$ is the density of liquid water and L is in kg/m^3 .

2.2. Adiabatic Cloud Model

Combining equations (4) and (5) and inserting into equation (2) gives

$$\beta_{\text{ext}}(z) = \frac{3 Q_{\text{ext}}}{4 \rho_w} \frac{L(z)}{r_e(z)}. \quad (6)$$

The determination of the dependence of $r_e(z)$ on $L(z)$ and $N_d(z)$ utilizes the fact that the “ k ” value, which relates the volume-mean droplet radius r_v (see below for more detail) to r_e ,

$$k = \left(\frac{r_v}{r_e} \right)^3, \quad (7)$$

appears approximately constant in stratocumulus clouds; the validity of this assumption is discussed in more detail in sections 2.3.2 and 2.4.4. One can write r_v as

$$r_v^3(z) = \frac{1}{N_d(z)} \int_0^{\infty} r^3 n(r) dr = \frac{3 L(z)}{4 \pi \rho_w N_d(z)} = k r_e^3(z), \quad (8)$$

where we have used equation (5) to insert L and equation (7) to write r_v as a function of k and r_e . The following utilizes the assumption that $N_d(z)$ is constant with height (see discussion in section 2.3.5) and that $L(z)$ is a constant fraction, f_{ad} , of its adiabatic value. The latter equates to

$$L(z) = f_{\text{ad}} c_w z, \quad (9)$$

where c_w is the rate of increase of L with height (dL/dz , with units kg/m^4) for a moist adiabatic ascent and is referred to as the “condensation rate” in Brenguier et al. (2000) or the “water content lapse rate” in Painemal and Zuidema (2011). It is a constant for a given temperature and pressure and is discussed further in

sections 2.3.3 and 2.3.4. Allowing these assumptions, using equation (8) to substitute for r_e in equation (6), and combining with equations (1) and (9), we obtain

$$\begin{aligned}\tau_c &= \int_{z_{\text{base}}}^{z_{\text{top}}} Q_{\text{ext}} \left(\frac{3 f_{\text{ad}} c_w}{4 \rho_w} \right)^{2/3} (N_d \pi k)^{1/3} z^{2/3} dz \\ &= \frac{3 Q_{\text{ext}}}{5} \left(\frac{3 f_{\text{ad}} c_w}{4 \rho_w} \right)^{2/3} (N_d \pi k)^{1/3} H^{5/3}.\end{aligned}\quad (10)$$

All that remains now is to relate the cloud geometrical depth, H , to the r_e value obtained from satellite. It is assumed that the retrieved r_e is that at cloud top, that is, $r_e(z_{\text{top}})$. Platnick (2000) showed that the r_e obtained by the MODerate Imaging Spectroradiometer (MODIS; Salomonson et al., 1998) and other shortwave infrared (IR)-based retrievals of r_e are heavily weighted toward the top of a cloud, although the exact vertical weighting depends on the wavelength of the absorbing shortwave-IR channel used (the more absorbing the less penetration into the cloud) and on the cloud extinction profile. Section 2.3.1 discusses the error introduced by such issues. Then, we can use equations (8) and (9) applied for cloud top ($z = z_{\text{top}}$) to specify H as a function of $r_e(z_{\text{top}})$, N_d and other known parameters. Finally, rearranging for N_d gives

$$N_d = \frac{\sqrt{5}}{2\pi k} \left(\frac{f_{\text{ad}} c_w \tau_c}{Q_{\text{ext}} \rho_w r_e^5} \right)^{1/2}.\quad (11)$$

It is worth noting that r_e is raised to the power of $-\frac{5}{2}$ in this expression, compared to τ_c , f_{ad} , and c_w being raised only to a power of $\frac{1}{2}$ and k to the power of -1 . Thus, N_d retrieved in this way is very sensitive to r_e and, therefore, to uncertainties in r_e , although uncertainties in the other variables might also be considerable.

The rest of the subsections in section 2 discuss the various known aspects of the N_d retrieval uncertainty. These are grouped to firstly assess potential problems with the adiabatic cloud model (section 2.3) and secondly errors related to the retrieval of τ_c and r_e (section 2.4). Some validation studies of various N_d products are discussed in section 2.5, although the number of such studies is currently very limited. Finally, in section 2.6 we present an estimate of the overall uncertainty. This is assessed firstly for individual pixel-level retrievals from the MODIS instrument (1-km resolution at nadir), and then we go on to estimate how this changes upon averaging over larger areas ($1^\circ \times 1^\circ$). We restrict the analysis to the “best case scenario” of relatively homogeneous warm stratocumulus clouds in situations where the solar zenith angle (SZA) is low (i.e., the Sun is high in the sky), for viewing angles below 55° and when $\tau_c > 5$. The latter restriction is due to the high degree of uncertainty in r_e retrievals arising from a high sensitivity of cloud reflectance (used to retrieve τ_c and r_e) to cloud τ_c and r_e (Sourdeval et al., 2016; Zhang & Platnick, 2011) for optically thin clouds, along with increased sensitivity to uncertainties in the surface albedo. The reasons for the former restrictions are explained in the following sections.

2.3. N_d Errors Related to the Adiabatic Cloud Model

2.3.1. Inconsistencies Between Vertically Stratified Models

A conceptual issue when estimating N_d from most usual retrievals of τ_c and r_e lies in an intrinsic inconsistency between the vertical distribution of cloud properties assumed by the τ_c and r_e retrieval and that assumed for the N_d calculation. The latter assumes a cloud that follows an adiabatic or subadiabatic growth, in which L and r_e monotonically increase toward cloud top. On the other hand, the retrieved τ_c and r_e used as inputs to equation (11) are typically retrieved with the assumption that the vertical distribution of r_e and L is homogeneous (King et al., 1998). These two assumptions are incompatible at first glance but can be merged under two conditions. According to the framework described in section 2.1, it is necessary that (i) the retrieved r_e corresponds to the top of a (sub) adiabatic cloud and (ii) the retrieved τ_c must still be radiatively representative of the cloud layer when the vertical stratification of the particle size spectrum follows that of the adiabatic model instead of being vertically uniform. The first condition is particularly important due to the strong sensitivity of N_d estimates on the choice of r_e .

Platnick (2000) showed that the r_e retrieved by MODIS corresponds to a value that is below cloud top, depending on the penetration depth of the selected shortwave-infrared channel. They conclude that the r_e retrievals obtained from the 3.7- and 2.1- μm channels are representative of those at optical depths of about 2 and 3.5 below cloud top, respectively. Grosvenor et al. (2018) calculated such penetration depths (in terms of optical depth) using retrievals performed upon a range of idealized adiabatic clouds and found that they obeyed

monotonic functions of the overall cloud τ_c . Using these functions and observed MODIS N_d data, they estimated the resulting N_d error globally for $1^\circ \times 1^\circ$ regions and found annual mean N_d overestimates of around 25–38% for the stratocumulus regions (overall stratocumulus average of 32%) for the 2.1- μm retrieval with a relative standard deviation in the percentage bias of ~ 20 –40%. The errors for the 3.7- μm retrieval were considerably smaller ($< 20\%$), although with a higher relative standard deviation of ~ 40 –60%. It was also predicted that these errors reduce quickly as τ_c increases, so that the restriction of N_d retrievals to optically thicker clouds reduces the bias. In this review we assume an N_d error of 30% for biases due to vertical stratification, but this is likely an overestimate for the 3.7- μm retrieval.

Retrievals of r_e and τ_c can be performed using lookup tables (used to convert the satellite-observed reflectances into τ_c and r_e) that are modeled upon adiabatically stratified clouds; this would allow the cloud top r_e to be returned while taking into account the penetration depth issues (Brennguier et al., 2000; Han et al., 1998; Nakajima et al., 2001; Schüller et al., 2003, 2005; Szczodrak et al., 2001). However, such models are not used operationally as yet. These techniques are discussed further in section 4.1.

2.3.2. The Droplet Spectrum Width (k Parameter)

In the above formulation of equation (11) the k parameter links r_e to the mean volume radius (equation (7)) and, subsequently, to L and N_d . For a droplet size distribution (DSD) that follows a modified gamma function,

$$n(r) = N_0 r^{\frac{1}{v_e}-3} \exp\left(-\frac{1}{r_e v_e} r\right), \quad (12)$$

where N_0 is a constant and v_e is the effective variance, the k parameter is directly dependent on v_e such that

$$k = (r_v/r_e)^3 = (1 - v_e)(1 - 2v_e). \quad (13)$$

Thus, the k parameter is a measure of the width of the modified gamma droplet distribution.

For the calculation of N_d the k parameter is assumed constant at least within the area of the pixel and also vertically within the cloud. However, from aircraft observations of stratocumulus in the southeast Pacific, Painemal and Zuidema (2011) found that k increased (i.e., a narrowing of the distribution) with height within the clouds toward a value of 0.88 near cloud top, whereas the profile-averaged value was 0.8. In turn, observations of North Atlantic stratocumulus (Brennguier et al., 2011; Pawlowska et al., 2006) reported droplet spectra that were equally likely to widen as to narrow with height, despite the expectation that droplet spectra growing by water vapor deposition should narrow. Coagulation processes might explain this result. Aircraft studies have also shown some degree of variability of k between cloud types with values ranging from 0.67 for continental clouds, 0.80 for marine clouds (Martin et al., 1994; Pawlowska & Brennguier, 2003), and specifically for convective clouds, 0.79 (Freud & Rosenfeld, 2012).

There is also a body of literature that suggests that k varies with N_d or r_v and a number of parameterizations have been developed, as summarized and compared in Xie et al. (2017). Rotstajn and Liu (2003) and Morrison and Grabowski (2007) parameterize k as function of N_d based upon aircraft data; the former from a variety of campaigns within different cloud regimes (Liu & Daum, 2002) and the latter using the aircraft data from Martin et al. (1994). Liu et al. (2008) give an expression for k as function of r_v based on ground and aircraft data from a variety of locations. In all cases k is predicted to decrease with increasing N_d for a given liquid water content. The range of k values as a function of N_d predicted by the parameterizations (and the data upon which they are based) is large, which would suggest the need for including such effects in satellite N_d estimates. However, Brennguier et al. (2011) shows that the aircraft observations of the k values from the older instruments upon which these studies are based are likely to be biased low and that the bias is likely worse for higher N_d . Thus, the observed relationships are possibly due to instrumental artifacts.

Brennguier et al. (2011) compiled k values from multiple studies and found it to be more variable for pristine clouds and more uniform in heavily polluted situations. This implies that there is potentially greater uncertainty in retrieved N_d due to k for pristine cloud scenes. The values of k spanned approximately 0.7–0.9, and uncertainties were quantified at 10% to 14%. For stratocumulus, Merk et al. (2016) suggest an upper limit for the uncertainty in k of 12%, which is the value that is adopted in this paper.

New capabilities for retrieving k from remote sensing using polarimetric measurements are discussed in section 4.3.

2.3.3. Degree of Subadiabaticity and Variable Liquid Water Content Profiles

Although the relative sensitivity of N_d to errors in f_{ad} is low compared to r_e , f_{ad} can have significant variability, which increases related uncertainties. Janssen et al. (2011) suggest that f_{ad} is among the most significant contributors with an estimate of 25% of the overall N_d error.

The retrieval of N_d relies on the assumption that L increases linearly with height above cloud base at a constant fraction, f_{ad} , of that predicted for a moist adiabatic parcel ascent (see equations (9) and (14)). Substantial departures from fully adiabatic profiles (i.e., $f_{ad} = 1$) have been observed in stratocumulus in many aircraft studies all over the globe (Albrecht et al., 1985; Boers et al., 1998; Brenguier et al., 2000; Ishizaka et al., 1995; Min et al., 2012; Nicholls & Leighton, 1986; Painemal & Zuidema, 2011; Rogers & Telford, 1986); these studies showed that f_{ad} varied between 0.1 and 0.9. The magnitude of f_{ad} varies with cloud geometrical thickness. For stratocumulus in the southeast Pacific, Min et al. (2012) showed that geometrically thin clouds (<200 m) exhibited a higher mean f_{ad} value (~ 0.8) than thicker clouds (on the order of 500 m) for which f_{ad} decreased to 0.5. Min et al. (2012) attributed this to increased entrainment. To better account for variations in L profiles, Boers et al. (2006) developed an ad hoc model that scales f_{ad} with cloud geometrical thickness, with $f_{ad} \rightarrow 1$ as $H \rightarrow 0$.

The advent of routine cloud radar and lidar observations allows for more systematic observations of f_{ad} . Work by Chin et al. (2000), Kim et al. (2008), Merk et al. (2016), and Politovich et al. (1995) provided systematic values for f_{ad} with an average value of $f_{ad} \approx 0.6$. These estimates rely on the retrievals of LWP and H . The related retrieval errors result in high uncertainties in individual f_{ad} estimates especially for thin clouds (Merk et al., 2016). Averaging over many observations is required to sufficiently improve accuracy.

The two main processes responsible for the departure of liquid water profiles from adiabatic profiles are the mixing of cloudy air with ambient dry air, and the removal of liquid water due to precipitation. Modification of the L profile by entrainment at cloud top and cloud sides can also affect the validity of the assumption that the retrieved r_e is representative of that at the very top of the cloud. Entrainment can result in both homogeneous (both r_e and N_d decrease) and inhomogeneous mixing (L in the entrainment zone decreases by reduction in N_d only). Albrecht et al. (2016) investigated cloud top entrainment within stratocumuli by using Doppler cloud radar observations to close the turbulent kinetic energy budget in the entrainment zone. Studies such as this can offer a better estimate of entrainment rates, which improve L profile parameterizations but cannot offer insight into the partitioning of the mixing process and its relation to cloud optical parameters.

For the error assessment in this review, the analysis by Merk et al. (2016) is used, who obtained, from ground-based measurements, a median $f_{ad} = 0.66$ and a relative standard deviation of 30%.

2.3.4. Condensation Rate

For a parcel ascending under moist-adiabatic conditions, the condensate rate, c_w , depends on temperature, T and pressure, P (Ahmad et al., 2013; Albrecht et al., 1990):

$$c_w = \rho_a \frac{c_p}{L_v} (\Gamma_m(T, P) - \Gamma_d), \quad (14)$$

where ρ_a is the parcel air density, $c_p = 1,004 \text{ J kg}^{-1} \text{ K}^{-1}$ is the specific heat of dry air at constant pressure, L_v is the latent heat of vaporization, and $\Gamma_d = -g/c_p$ ($g = 9.81 \text{ m/s}^2$ gravitational acceleration) and Γ_m are the dry and moist temperature lapse rates, respectively. Since c_w is a weak function of pressure (P) and temperature (T), it is often assumed constant vertically throughout the cloud and cloud top pressure (P_{top}) and temperature (T_{top}) are used to calculate the value of c_w . This assumption is likely to introduce negligible errors. For example, for a 976-m thick cloud with $\tau_c = 80$, $r_e = 21 \text{ }\mu\text{m}$, $N_d = 60 \text{ cm}^{-3}$, a cloud base pressure of 900 hPa and a cloud base temperature of 283 K, Grosvenor and Wood (2014) calculate an underestimate in N_d of only 2%, assuming that c_w is constant throughout the cloud instead of taking into account the temperature and pressure variation. Errors for less deep clouds are even smaller.

c_w depends more strongly on T than on P , and therefore, several N_d retrievals assume a constant P value for all clouds given the uncertainties in retrievals of P_{top} from passive satellites. For example, King et al. (2013) showed that MODIS-derived P_{top} values consistently overestimated the aircraft observed values for stratocumulus during the VAMOS Ocean-Cloud-Atmosphere-Land Study (VOCALS) campaign by about 250 hPa with no correlation between the two. Thus, the biases introduced by using the retrieved P_{top} may be larger than those introduced by assuming a constant P_{top} . Grosvenor and Wood (2014) showed that the decrease in N_d

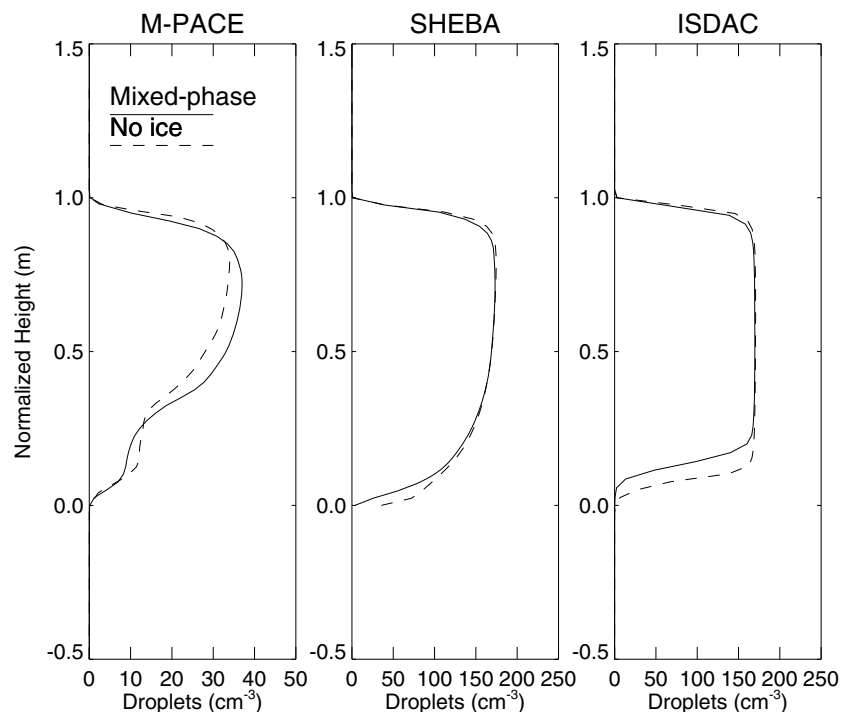

Figure 1. Horizontally averaged N_d profiles normalized by cloud base and top heights from the last time step of Distributed Hydrodynamic Aerosol and Radiative Modeling Application (DHARMA) large-eddy simulation simulations based on the Mixed-Phase Arctic Cloud Experiment (MPACE; Klein et al., 2009, “standard” and “no ice” cases), the Surface Heat Budget of Arctic Ocean campaign (SHEBA; Morrison et al., 2011, “BASE” and “LOWNI” cases), and the Indirect and Semidirect Aerosol Campaign (ISDAC; Ovchinnikov et al., 2014, “ice4” and “ice0” cases with bulk microphysics).

associated with a decrease in P from 850 to 650 hPa is 8%, 6%, and 4% at temperatures of 283, 273, and 263 K, respectively. This also shows that the pressure dependence is more important for warmer clouds.

In contrast, the decreases in N_d as temperatures decrease from 283 to 263 K are 24% and 22% at 850 and 650 hPa, respectively (Grosvenor & Wood, 2014). It is important to consider T_{top} variation, which can be considerable around the globe, and of larger importance than P variations. T_{top} retrievals have smaller biases than P_{top} retrievals and can more reliably be used in the N_d calculation.

Still, satellite retrievals of T_{top} suffer from errors. King et al. (2013) found that MODIS-derived T_{top} underestimate aircraft observations, with a maximum negative bias of 3.7 K. Min et al. (2012) demonstrated a mean negative MODIS bias of 1.65 K. For overcast scenes Zuidema et al. (2009) found a mean underestimate of 1.3 K for MODIS Collection 4 T_{top} retrievals compared to the inversion base temperature from radiosondes. These results span a larger space and time sample than the aircraft results mentioned above, but the result is similar to that from Min et al. (2012).

The above suggests a maximum error in T_{top} of 3.7 K, which implies an error in c_w of 8% at a T_{top} and P_{top} value of 283 K and 850 hPa, respectively, which we adopt as a representative error for c_w in this paper.

2.3.5. Assumption of Vertically Constant N_d

Observations of vertical cloud structure from aircraft support the approximate validity of the assumption of vertically constant N_d for stratocumulus (Brenquier et al., 2000; Miles et al., 2000; Painemal & Zuidema, 2011; Wood, 2005). Also large-eddy simulations (LESs) of stratiform low clouds confirm this statement. Examples are shown in Figure 1, in which the importance of the presence of ice in mixed-phase clouds for the assumption of vertically constant N_d is also explored. These simulations demonstrate that although not exactly constant with height, N_d may commonly be approximately vertically uniform even in the presence of ice.

In contrast to stratocumulus, cumulus may laterally entrain dry air, which leads to increased evaporation of droplets and reduced adiabaticity. Observations of small cumulus (Gerber et al., 2008; Jiang et al., 2008), however, show that droplet concentrations do not decrease with height above cloud base despite

subadiabatic liquid water contents. An explanation is that secondary activation above cloud base may help maintain uniform vertical profiles of droplet concentrations in shallow cumuli.

Fields of continental shallow cumuli, with a distribution of cloud top heights, have demonstrated a much wider horizontal variability of N_d at a fixed elevation than found in stratocumulus, where the cumulus N_d as a function of height is strongly correlated with L in both observations and LESs of observed cases (Endo et al., 2015).

2.4. Passive-Retrieval Errors in τ_c and r_e and the Impact on N_d

Errors propagated from passive retrievals of τ_c and r_e will generate uncertainties in the subsequently derived N_d . r_e uncertainties are likely to have a larger impact than τ_c errors due to the larger sensitivity of N_d to r_e that follows from equation (11) (see equation (16)). Retrievals based on MODIS and other instruments employ bispectral algorithms for retrieving τ_c and r_e (Nakajima & King, 1990), whereby these quantities are estimated using reflectances from both a nonabsorbing visible wavelength (denoted here as R_{vis}) and an absorbing shortwave infrared wavelength (R_{SWIR}). To observe R_{vis} , the MODIS instrument uses the 0.65- μm channel over land and the 0.86- μm channel over the ocean. Three MODIS channels are used for measuring R_{SWIR} for these retrievals: 1.6, 2.1 and 3.7 μm . We denote the r_e retrieved using these different channels as $r_{e1.6}$, $r_{e2.1}$, and $r_{e3.7}$, respectively.

2.4.1. Subpixel Heterogeneity

Retrieval schemes of τ_c and r_e from satellite instruments often consist of assuming that each cloud pixel is horizontally homogeneous (e.g., Platnick et al., 2017; Roebeling et al., 2006). However, the horizontal resolution of satellite observations is often much coarser than the spatial variability of the structure and properties of clouds; what is actually measured by satellite instruments corresponds to the average upward radiance reflected by clouds (with contributions from the surface and other atmospheric components) within one satellite pixel. MODIS visible and shortwave-infrared channels that are used to retrieve τ_c and r_e possess a nadir resolution of 250 m (for the 0.65 and 0.86- μm channels), 500 m (1.6 and 2.1 μm), or 1 km (3.7 μm). The approximation of subpixel homogeneity is known to have substantial retrieval consequences for the visible channel due to the nonlinear relationship between τ_c and cloud reflectance (e.g., Marshak et al., 2006, hereafter M06), which leads to the so-called plane-parallel albedo bias (Cahalan et al., 1994; Kato & Marshak, 2009; Marshak et al., 2006; Oreopoulos & Davies, 1998; Oreopoulos et al., 2007). This results in retrieved τ_c values that are smaller than the true values. Similar effects on the shortwave-infrared retrievals lead to an underestimate in r_e (M06), although the effect is less pronounced because of shortwave absorption at those wavelengths.

However, these considerations are strictly only valid if the τ_c and r_e retrievals are independent of each other. Yet this is not the case in bispectral retrievals (Nakajima & King, 1990). In this case, diagnosing the effect of subpixel averaging is more complicated with the sign and magnitude of the r_e and τ_c errors strongly related to the second partial derivatives of the functional relationships between the retrieved quantities (i.e., r_e and τ_c) and the reflectances, along with the magnitude of the subpixel variances and covariances of the reflectances (Zhang et al., 2016). The partial derivatives are determined solely by the forward model (the radiative transfer model and cloud assumptions used for the retrieval) and thus do not vary for a given viewing and solar geometry. The variances and covariances of the reflectances depend on the degree of cloud variability, as well as radiative variability caused by 3-D radiative effects (discussed in more detail in the next section). Using MODIS data, Zhang et al. (2012, hereafter Z12; see their Figure 12) showed that r_e tends to be fairly constant within the 1 km scale of a MODIS pixel but that τ_c displays considerable variation. The variance in reflectances caused by this cloud variability, combined with the nature of the MODIS forward model, means that subpixel effects actually tend to cause an overestimate of r_e (Zhang & Platnick, 2011; Zhang et al., 2016, Z12), which is in contrast to the expected result when independent retrievals are assumed. Figure 2 shows an example taken from Z12. This could explain a positive bias documented in MODIS r_e relative to in situ values by Painemal and Zuidema (2011). For τ_c an underestimate was generally found, which is consistent with the plane-parallel albedo bias.

Z12 provide some information on the overall r_e bias from subpixel effects for a cumulus cloud case. They performed MODIS-like retrievals upon cloud fields generated by a high-resolution (100 m) LES after applying either 1-D or 3-D radiative transfer (RT). Their paper shows the differences between 2.1- μm r_e retrievals performed on the high-resolution reflectances and those applied to the reflectance field coarse grained to 800-m resolution (i.e., close to MODIS resolution). When using 1-D RT it reveals large positive subpixel biases (defined here as the coarse resolution $r_{e2.1}$ minus the high-resolution $r_{e2.1}$) of up to 20 μm for the more heterogeneous

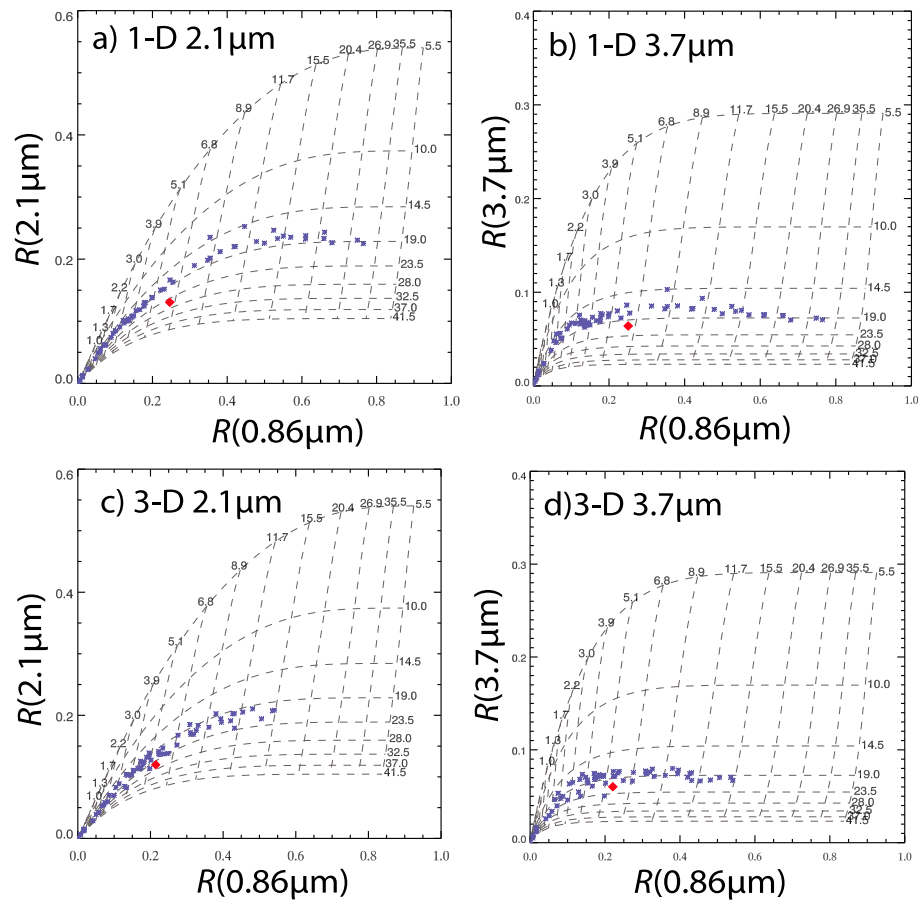

Figure 2. An example of subpixel variability causing overestimates of r_e when retrievals are performed at low resolution compared to the true mean value, taken from Zhang et al. (2012). Shown are the 100-m cloud reflectances (blue asterisks) at a visible wavelength (0.86 μm ; x axis; referred to in the text as R_{vis}) and a shortwave infrared (SWIR) wavelength (either 2.1 μm , left column, or 3.7 μm , right column; y axis; R_{SWIR}) of a single 800×800 m region. The reflectances were generated by applying both a 1-D (top row) and a 3-D (bottom row) radiative transfer (RT) model to cloud fields generated by a 100-m resolution large-eddy simulation model. The red diamond shows the 800-m resolution reflectances calculated as the mean of the high-resolution values. The dotted lines show contours of the τ_c (labels running horizontally along the top in each panel) and r_e (labels running vertically down the right-hand sides) that would be retrieved for a given reflectance pair. The values are based on similar calculations to those used for MODerate Imaging Spectroradiometer (MODIS) retrievals and were generated using solar and viewing zenith angles of 20° and 0° (nadir), respectively. It is clear that the high-resolution r_e values are reasonably constant within this region but that there is a large degree of τ_c variability. The 1-D RT r_e retrieved at low resolution (around $25 \mu\text{m}$ for the 2.1 μm retrieval and $20.5 \mu\text{m}$ for the 3.7 μm one) is significantly higher than the mean of the high-resolution retrievals (around $19 \mu\text{m}$). The 3.7- μm retrieval is less affected due to the nature of relationships between the reflectances and τ_c and r_e . With 3-D RT the retrieved low-resolution r_e values are similar to with 1-D RT, although the high-resolution values are now higher, which is consistent with the discussion in section 2.4.2.

pixels and smaller biases of $<5 \mu\text{m}$ for the less heterogeneous pixels. Negative τ_c biases with magnitudes of up to 100% were also reported but with no delineation between low and high heterogeneities. In reality, though, 3-D radiative transfer occurs (see the next section) and the subpixel effects are mediated by this. Z12 found lower subpixel biases for 3-D RT than for 1-D RT ($<5 \mu\text{m}$ for less heterogeneous pixels and $\lesssim 15 \mu\text{m}$ for the more heterogeneous ones). The negative τ_c subpixel biases were mostly within 40%. The authors further find that the subpixel bias for $r_{e3.7}$ is less severe and also that the difference between the two retrievals can give some quantification of the subpixel bias for $r_{e2.1}$.

The results of Werner et al. (2018) also provide some information on the magnitude of the subpixel effect through the use of 30-m resolution Advanced Spaceborne Thermal Emission and Reflection Radiometer (ASTER) data for 48 60×60 km stratocumulus scenes taken off the coast of California. Retrievals were performed at both 30-m resolution and after averaging to 960 m, with the differences (high minus low resolution)

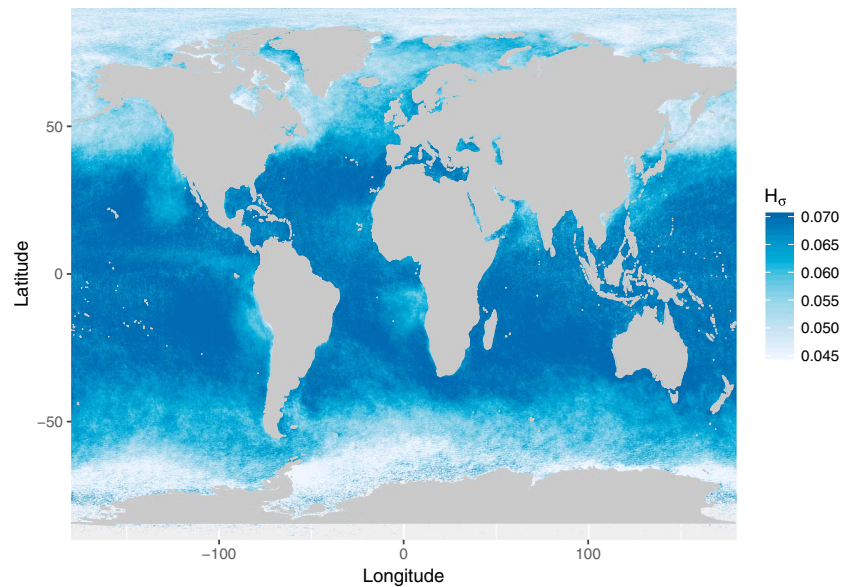

Figure 3. Time-mean H_σ for the visible 0.86- μm channel compiled from MODerate Imaging Spectroradiometer (MODIS) Level-2 data for the year 2008 and for single-layer liquid clouds with cloud top temperature $>0^\circ\text{C}$ only.

indicating the subpixel bias. The first percentile, median, and 99th percentile of the biases were -0.6 , -0.1 , and 0.01 (-3.9% , -0.5% , and $+0.4\%$) for τ_c , and -0.02 , 0.1 , and $0.7\ \mu\text{m}$ (-0.2% , $+0.5\%$, and $+4.7\%$) for r_e . The results suggest that a lot of points had a relatively low bias, but the fact that the r_e bias distribution is skewed toward positive values is important given the highly nonlinear effect of r_e upon N_d . The τ_c biases were skewed toward negative values in agreement with the negative bias demonstrated in Z12. Since the high-resolution retrievals may be subject to 3-D radiative effects (see section 2.4.2) the subpixel biases for τ_c and r_e are likely to be underestimated. Likewise, the analysis was only performed on fully overcast 960-m pixels and biases would be likely to be higher for partially cloudy pixels, which constituted a significant fraction of the scenes that were analyzed (see also Werner et al., 2016).

One practical tool for identifying inhomogeneous pixels and estimating the quality of MODIS retrievals is the heterogeneity index H_σ (Liang et al., 2009), which provides a measure of the variation of the 250-m resolution reflectance measurements (i.e., the visible 0.65- and 0.86- μm channels) within a $1 \times 1\ \text{km}^2$ pixel. This index is operationally provided in the Collection 6 MODIS products (Platnick et al., 2017), although currently only for Level-2 data. H_σ , along with knowledge of the degree of nonlinearity between the reflectances and retrieved quantities within the forward model (i.e., the partial derivatives mentioned earlier in this section), may also be used for a possible correction for subpixel heterogeneity issues (Zhang et al., 2016), as explained in section 4. Figure 3 shows a map of the time-mean H_σ for the year 2008 compiled from MODIS Level-2 data. Individual pixel-level values larger than 0.1 have been removed from the data set. High values give some indication of regions where the subpixel bias is likely to be high, although variability in the SWIR channels and covariability are not included in this metric. The figure shows that lower values are obtained in the stratocumulus-dominated regions. The very low values in the Arctic and around Antarctica, however, are likely influenced by the presence of sea ice or high SZAs and may not therefore indicate regions where retrievals are reliable. Cho et al. (2015) find that the failure rate in MODIS retrievals becomes significant for $H_\sigma > 0.3$, although with a strong dependence on viewing geometry. Such failures are likely due to a combination of subpixel heterogeneities and subpixel cloud-free regions (see later in this section). Cho et al. (2015) also find, in agreement with Z12, that r_e retrievals obtained using the 3.7- μm channel are less impacted by subpixel heterogeneities than when retrieved from the 2.1- μm channel.

A related problem to subpixel variability in cloud properties is that cloud-free regions are likely to exist within the scale of larger satellite pixel footprints (e.g., within 1 km for MODIS), whereas retrievals generally assume a fully cloudy pixel. The presence of cloud-free regions could be considered as being similar to subgrid τ_c variability within a pixel with the cloud-free regions having zero τ_c and thus very low visible reflectances. However, the cloud-free regions are also likely to introduce some very high SWIR reflectances too (i.e., the value corresponding to the surface).

Leahy et al. (2012) give an idea of the likely scale of this problem by using colocated satellite cloud lidar data from the Cloud-Aerosol Lidar and Infrared Pathfinder Satellite Observations (CALIPSO; Winker et al., 2009) to provide distributions of cloud lengths. When considering all low (< 3-km altitude) marine clouds with no contamination from high-altitude clouds it was found that clouds with lengths of less than 1 km (i.e., smaller than a MODIS pixel) accounted for a large fraction of the total observed number of clouds. However, for stratocumulus regions (where the N_d retrieval is most likely to be applied to) it was found that almost all clouds that were smaller than 4 km in size had $\tau_c < 3$. Thus, since the overall τ_c value over the 1-km region of a MODIS pixel is likely to be less than 3 if the subpixel cloud elements have $\tau_c < 3$ then restricting analysis to pixels with $\tau_c > 3$ allows the issue of partly cloudy pixels for stratocumulus to be circumvented.

Coakley et al. (2005) and Hayes et al. (2010) describe a retrieval method that estimates the degree of partial cloudiness within a MODIS pixel and perform a retrieval that attempts to correct for it. On average, though, the relative variabilities in τ_c and r_e retrieved using the partially cloudy pixel retrieval were similar to those using the standard MODIS retrievals even in pixels identified as being partially cloudy by CALIPSO, suggesting that either the retrieval does not account for all of the biases caused by subpixel variability or that the partial cloudiness effect is, on average, not large for stratocumulus clouds. However, for overcast pixels within broken cloud regions, or for partially cloudy pixels, the partially cloudy pixel retrieval produced values for $d\ln(r_e)/d\ln(\tau)$ that were closer to the value of 0.2 expected for adiabatic clouds than for the standard MODIS retrievals indicating some improvement. Cloud top temperatures within partly cloudy pixels from the partly cloudy-pixel retrieval also produced a closer match to those derived from CALIPSO than the standard MOD06 retrieval.

The strong sensitivity of N_d to r_e through equation (11) implies that the subpixel effect tends to lead to an underestimation of N_d and that the underestimate is likely greater in highly heterogeneous cloud fields. An estimate of the likely overall subpixel error from the literature is lacking, although the results of Z12 suggest that the bulk of the pixels from their LES cumulus cases with realistic 3D radiative transfer had a subpixel bias of less than 15%. However, this is based on modeled clouds and not real clouds and only represents one case study; results from additional cases and observational estimates are needed.

2.4.2. Resolved 3-D Radiative Effects

Section 2.4.1 discussed retrieval errors due to real-world variability of τ_c and r_e , as well as apparent variability of reflectances within the scale of the satellite pixel (1 km in the case of MODIS for viewing at nadir) where the true mean τ_c and r_e values are not obtained when performing retrievals on the pixel-averaged reflectances. Here we discuss errors due to resolved (i.e., occurring at scales larger than the pixel size) deviations of the reflectances from that which would be expected from a pixel that was isolated in space (or more specifically a horizontally uniform pixel that was infinite in extent); that is, a breakdown of the plane-parallel (PP) independent pixel approximation (Cahalan et al., 1994). This occurs when there is a net horizontal flux of photons into or out of the pixel boundaries, often called “3-D radiative effects.” We formally define the deviations here as

$$\begin{aligned}\Delta R_{\text{vis}} &= R_{3\text{D vis}} - R_{\text{PP vis}} \\ \Delta R_{\text{SWIR}} &= R_{3\text{D SWIR}} - R_{\text{PP SWIR}},\end{aligned}\tag{15}$$

where the “3-D” subscript refers to the actual reflectances received and the “PP” subscript refers to the PP independent pixel approximation reflectances.

There are several possible causes of these deviations, but all arise from some kind of cloud heterogeneity. Vertical variability of cloud top height can give rise to shadows (and thus negative ΔR values) upon regions on the side opposite to the Sun due to a reduction in illumination, with the illuminated side producing positive ΔR values. These effects are more prominent when the Sun is low in the sky (i.e., a high SZA). However, even without cloud top height variation ΔR deviations can occur when there is internal cloud variability via the so-called “channeling” effect (Cahalan & Snider, 1989; Cannon, 1970; A. Davis, et al., 1990; Loeb et al., 1997), whereby incoming radiation gets preferentially scattered horizontally from denser portions of the cloud into the less dense regions leading to lower reflectances and hence τ_c retrievals. In contrast to shadows, such effects can occur even when the Sun is overhead. Both cloud top height variability and internal variability act to increase channeling under an overhead Sun, with the relative impact of the internal variability becoming larger at larger spatial scales (Loeb et al., 1997; Várnai & Davies, 1999; Zuidema & Evans, 1998), reflecting increased internal variability in both τ_c and r_e .

When retrievals are performed on the 3-D reflectances the overall mean τ_c and r_e values over a number of pixels are not the same as the true mean values. M06 showed that (in a similar manner as for the subpixel effects except in reverse) this arises due to the nonlinearity of the relationships between τ_c and R_{vis} , and between r_e and R_{SWIR} , and predicted an overestimate of both τ_c and r_e . However, it should be reiterated that those theoretical arguments did not take into account the dual dependence of τ_c and r_e upon both R_{vis} and R_{SWIR} , and it was also assumed that there would be equal and opposite contributions from positive and negative ΔR_{vis} and ΔR_{SWIR} values over the region being considered. Nevertheless, the theoretical predictions were corroborated by results where 3-D radiative transfer and bispectral MODIS-like retrievals were applied to cloud fields generated by LES for a SZA of 60° (i.e., fairly low Sun conditions). The LES results showed that when retrievals were performed at the native LES resolution there was a $6\text{-}\mu\text{m}$ (60%) increase in the mean r_e for cumulus fields (67-m resolution) and a $2\text{-}\mu\text{m}$ (20%) increase for a stratocumulus cloud field (55-m resolution). The bias in mean τ_c due to such resolved 3-D effects was shown in both Zuidema and Evans (1998) and Varnái and Marshak (2001) to be +2 (13% using the mean τ_c of the former study) for an SZA of 60° and nadir viewing, at spatial resolutions of 200 m and 50 m, respectively. At lower SZA the τ_c bias becomes negative due to the above-mentioned channeling effect; Zuidema and Evans (1998) shows the bias to be -0.7 (5%) for overhead Sun at 200-m resolution and Varnái and Marshak (2001) indicate a similar bias of -0.5 for SZA = 15° at 250-m resolution. Varnái and Marshak (2001) also suggest that the relative τ_c biases remain constant as τ_c increases for $\tau_c < 20$. Both of these studies show that higher biases from these effects are expected for higher spatial resolutions, which is discussed further in the next section.

2.4.3. Discussion of Resolved Versus Subpixel Heterogeneity Issues for Retrievals

When moving to larger averaging scales (i.e., the scale over which reflectances are averaged before retrievals are performed, which may also occur unintentionally due to lower instrument resolution) there is some degree of cancelation of the positive and negative ΔR values, which mitigates the resolved heterogeneity effects. This was demonstrated in the above-mentioned M06 LES study for r_e (see their Figure 4) and in Zuidema and Evans (1998) and Varnái and Marshak (2001) for τ_c . However, the resolved heterogeneity then becomes increasingly subpixel and the subpixel heterogeneity artifacts discussed previously apply. A. Davis et al. (1997) demonstrated that for τ_c retrievals, there is a “sweet spot” resolution at which to average reflectances over in order to minimize the overall error. A difficulty is that this scale is likely to vary between cloud scenes and to depend upon cloud type and viewing geometry. Consistent with the idea of an ideal averaging scale Zuidema and Evans (1998) and Varnái and Marshak (2001) suggested that for a high SZA of 60° , positive τ_c biases reduce to $\lesssim 1$ (6%) at the MODIS spatial resolution of (1 km) but then become negative at lower resolutions. M06 also observed very low r_e biases at an averaging scale of 500–900 m. However, for 800-m retrievals Z12 found an overall positive bias in r_e due to large subpixel effects, which is inconsistent with the M06 result. A likely factor here is that the M06 study was performed at an SZA value of 60° , whereas the Z12 cases were for SZA = 20 and 50° , an idea which is consistent with the results of Zuidema and Evans (1998) albeit for τ_c rather than r_e . There remains a need to resolve these discrepancies in future work and also to quantify the overall r_e biases for the cases presented in Z12 and to do this separately for the different viewing and solar geometries studied. At very high SZAs $\gtrsim 65^\circ$ retrieval errors can become high even at large spatial averaging scales; this is discussed in section 2.4.5.

Very high resolution instruments such as, for example, ASTER (15- to 30-m resolution; e.g., see Werner et al., 2016), Landsat (30-m resolution; e.g., see Oreopoulos et al., 2000), and European Space Agency (ESA) Sentinel 2 (10–20 m for visible and SWIR wavelengths, 60 m for atmospheric correction bands, Drusch et al., 2012) may prove useful for assessing subpixel variability and choosing the best averaging scale, although the high-resolution retrievals are subject to resolved 3-D radiative effects and it is difficult to determine the overall bias.

For stratocumulus clouds in the southeast Pacific (VOCALS campaign), a MODIS r_e overestimate of 15–20% was reported in Painemal and Zuidema (2011), 13% in King et al. (2013), and 17–30% in Min et al. (2012) for comparisons to aircraft observations. In addition, these studies tended to show a relatively low variability of the percentage biases; Min et al. (2012) indicated relative standard deviations of 15–20%. This suggests a reasonably constant systematic bias for these clouds. Following Z12, and since the VOCALS measurements were at low SZAs, subpixel heterogeneity biases are a likely cause of such differences, particularly when combined with the fact that the largest MODIS overestimates reported in King et al. (2013) occurred when drizzle drops were present, which implies large cloud heterogeneity. In section 2.4.1 an estimate of the subpixel $r_{e2,1}$ bias

from the cumulus case of Z12 of $\lesssim 15\%$ was made, which is similar to the observed r_e overestimate found during VOCALS, although the clouds observed in VOCALS were more homogeneous than the cumulus transition clouds studied in Z12.

It should also be considered that sizing errors are possible from the aircraft instruments too; King et al. (2013) estimated an r_e uncertainty of at least 10% through the intercomparison of the two droplet sizing instruments flown during VOCALS, which is close to the observed MODIS r_e bias. Platnick and Valero (1995) found even larger differences of around 30% between two different in situ probe measurements of r_e , although this was an older study and so may not reflect recent instrument improvements.

Other previous studies in other regions (Bréon & Doutriaux-Boucher, 2005; Nakajima & Nakajima, 1995; Nakajima et al., 1991) have also indicated a high bias in MODIS r_e retrievals in marine stratocumulus regions; the latter suggested a bias of $2\text{ }\mu\text{m}$ (20%) with a standard deviation in the bias of $1.5\text{ }\mu\text{m}$ from comparison with the POLarization and Directionality of the Earth's Reflectances (POLDER) satellite instrument. However, in an aircraft remote sensing study of marine stratocumulus off the coast of California, Alexandrov et al. (2015) found a negligible mean difference between r_e retrievals from a polarimeter instrument (the Research Scanning Polarimeter [RSP], see section 4.3) and bispectral retrievals from a MODIS-like instrument (the Autonomous Modular Sensor), with a correlation coefficient of 0.93 and a standard deviation of the differences of $0.68\text{ }\mu\text{m}$. Some caveats here are that the clouds being observed were found to be very homogeneous, with an equivalent k value of 0.97, and thus less subject to heterogeneity-induced biases. The fact that this was an aircraft study might also introduce differences relative to what would be observed in a satellite comparison (e.g., due to the lack of intervening atmosphere, or since a much higher observation resolution is achieved). This, along with the use of a different instrument to MODIS, may make the results less suitable for assessing MODIS biases.

τ_c biases from the VOCALS campaign were found to be small and variable although with a tendency for more positive biases. This is consistent with the low τ_c theoretical biases expected at low SZAs (Várnai & Marshak, 2001; Zuidema & Evans, 1998), although of opposite sign.

Overall, the above discussion suggests retrieval biases resulting from cloud heterogeneity of 17% (overestimate) for r_e and 5% for τ_c for stratocumulus clouds for low ($<60^\circ$) SZAs for the resolution of the MODIS instrument. The error is likely to be higher for more heterogeneous trade cumulus or transition clouds. For r_e , this uncertainty is mostly a bias rather than a statistical error. A measure of the variability of the bias for different cloud environments would therefore be desirable since if the mean offset was known and a correction was applied, then it would be the variability in the offset that would determine the uncertainty. Considerations similar to this are discussed in more detail in section 2.6.

2.4.4. Errors in Retrieved r_e Due To Droplet Distribution Width and the Presence of Precipitation

Section 2.3.2 discussed the effect of the assumption of a constant DSD width (via the k parameter) upon N_d retrievals that arise solely due to the formulation of the N_d equation (equation (11)). However, uncertainties in k can also lead to uncertainties in the r_e value that is retrieved by satellite, and hence to further N_d errors; these errors are discussed in this section, along with potential effects due to precipitation.

While N_d represents the 0th moment of $n(r)$ for a DSD, satellite instruments are sensitive to higher moments, namely, the cross section (second moment of $n(r)$), mass (third moment of $n(r)$) or the radar reflectivity factor (sixth moment of $n(r)$). Retrievals from such instruments are therefore very dependent on assumptions about the width and shape of $n(r)$.

In order to retrieve τ_c and r_e , the MODIS algorithm assumes a DSD of fixed shape, which is set to a modified gamma function (equation (12)). If r_e and v_e are both known, the assumed-shape size distribution is determined and Lorenz-Mie theory can be used to compute the cloud single-scattering properties necessary to simulate satellite reflectances. r_e is retrieved while, due to a lack of information, v_e is set to a fixed value of 0.10 (Zhang, 2013). Using equation (13), this v_e value corresponds to $k = 0.72$. Section 2.3.2 suggests that such a k value is more likely to be an underestimate than an overestimate except perhaps for continental clouds.

Zhang (2013) showed that for dual-mode DSDs, which can occur due to the development of a precipitation mode, the retrieved r_e is likely to be lower than the true overall r_e (i.e., when the true r_e takes into account both modes) and that this underestimate is worse for the $3.7\text{-}\mu\text{m}$ r_e retrieval than for the one using the $2.1\text{-}\mu\text{m}$ channel. However, the number of droplets in the rain mode is likely to be negligibly small compared to that in the cloud mode (e.g., see Figure 7 in Nakajima et al., 2010a) and given the large size of the rain mode it

will contribute little to the overall τ_c . Thus, when considering N_d retrievals a better estimate of N_d would be obtained if the r_e of only the cloud mode was retrieved. Zhang (2013) and Nakajima et al. (2010a) suggest that r_e retrievals are likely to be biased high relative to the r_e of the cloud mode in situations with dual-mode DSDs. This would lead to an underestimate of N_d . If the k value also gets smaller in such situations then this too would lead to an underestimate of N_d (see section 2.3.2) via equation (11) and thus these errors would reinforce each other. Also, compared to the cloud mode r_e , the $r_{e2.1}$ overestimate is likely to be worse than that for $r_{e3.7}$. Conversely, in the situation with only a single cloud mode DSD the results of Platnick and Valero (1995), Zhang (2013), and Chang and Li (2001) indicate that an r_e underestimate will occur if that cloud mode has a wider distribution than assumed by the MODIS retrieval (i.e., $v_e > 0.1$, or $k < 0.72$). This causes an N_d overestimate, which counteracts the underestimate from the assumption of a k value that is too large.

It should also be considered whether the presence of a rain mode may lead to the violation of some of the other assumptions for the N_d retrieval and hence N_d errors. For example, section 2.3.3 discussed the possibility that rain might lead to subadiabatic L profiles or a departure from the assumed constant vertical gradient of L . It is also possible that precipitation may also invalidate the vertically constant N_d assumption (section 2.3.5). However, Zhang et al. (2012) found that the presence of precipitation had little effect on r_e , which is the quantity that is likely to have the biggest impact upon N_d uncertainty (see section 2.6), for MODIS retrievals performed on model-generated clouds.

As a precautionary measure, it may be prudent to attempt to filter out situations with precipitation before performing N_d retrievals. This is difficult to do definitively using passive retrievals, although Rosenfeld, Fischman, et al. (2014) suggest that insignificant collision coalescence occurs when $r_e \lesssim 14 \mu\text{m}$. The CloudSat satellite cloud radar instrument (Stephens et al., 2002) can detect low drizzle rates and could also be used to filter out precipitating clouds for N_d retrievals based on the MODIS instrument on board Aqua, although its across-track sampling width (1.4 km) is very small compared to the MODIS swath width (2,300 km).

Since the effect of the DSD width on N_d is variable depending on the presence or not of a rain mode and since there have been only a few studies looking at the effect of DSD width and precipitation in detail (and without any consideration of the impact upon N_d retrievals), we neglect these biases for the N_d retrieval with the assumption that r_e errors for the subpixel variability effect (section 2.4.1) are likely to be larger. Furthermore, the homogeneous stratocumulus clouds that are the focus of this review are likely to produce low precipitation rates or even to be nonprecipitating.

Finally, we note that information on v_e from remote sensing using polarimetric measurements may help to further characterize and constrain DSD-related errors in the future (see section 4.3).

2.4.5. Viewing Geometry

The relative positions of the Sun, the cloud being observed and the satellite, that is, the viewing geometry, can vary greatly and yet can have a large impact upon the retrieved τ_c and r_e values and therefore upon N_d estimates. Here we discuss biases as functions of the overall scattering angle (SA), which is the angle subtended by the Sun, the scattering point (e.g., the cloud or ground), and the satellite instrument as measured in the same plane; the SZA, which is the angle subtended by the Sun, the scattering point and the zenith, so that an overhead Sun has SZA = 0°; the viewing zenith angle (VZA), which is the angle subtended by the scattering point, the satellite and the nadir; and the relative azimuth angle (RAZ), which is the angle subtended by the Sun, the scattering point and the scattered light after being projected onto a horizontal plane. The definition of RAZ is such that forward scattering corresponds to RAZ = 0° and backscattering to RAZ = 180°.

Liang et al. (2015) used the multiple view capability of the MISR (Multiangle Imaging Spectroradiometer) instrument to examine global data for a range of SAs. Collocated MODIS observations provided r_e values to use in the retrieval of τ_c by MISR (MISR cannot retrieve r_e itself). By examining the magnitude of the change in the MISR retrieved τ_c around scattering angles of 140° (so-called rainbow scattering), they inferred and quantified positive biases in the MODIS r_e for low-level water clouds over oceans. The midpoints of the upper and lower bounds in the zonal mean biases were found to be 3–11 μm for $r_{e1.6}$ and $r_{e2.1}$, and 2–7 μm for $r_{e3.7}$. These estimates are for all low-altitude liquid cloud types and so include trade cumulus and other heterogeneous cloud types. Any biases would be lower for stratocumulus, which is suggested by the lower bias estimates for latitudes that are dominated by this cloud type. Also, since the bias estimate method presented in Liang et al. (2015) is novel and requires a number of assumptions (e.g., the use of 1-D radiative transfer models), they should be treated with some caution until they are further corroborated.

Bennartz and Rausch (2017) examined issues related to the scattering angle for MODIS Collection 6 retrievals of $r_{e3.7}$, τ_c and N_d (calculated with methods similar to those described in section 2.1). Global annual averages of $r_{e3.7}$ and τ_c showed substantial increases for $SA < 90^\circ$ with differences of up to $\Delta r_{e3.7} = 3 \mu\text{m}$ and $\Delta \tau_c = 30$ compared to at SAs between 100 and 170° . This led to relatively small changes in N_d , though, due to cancellation effects. There was also a pronounced spike for $r_{e3.7}$ centered at SAs of around 175° , with a positive difference of between 3 and $6 \mu\text{m}$ depending on the particular data set examined. This had a larger effect on N_d (with a reduction of up to around 40 cm^{-3} , 50%) than the low SA differences since only r_e was affected (and not τ_c). The suggestion was made that these errors are caused by assumptions in the retrieval process. Data density at these particular scattering angles was, however, reasonably low and also potential preferential geographical variation as a function of scattering angle was not examined. There are also correlations between the scattering angle and the other viewing geometry angles (VZA, RAZ, and SZA) and a given SA can come about through various combinations of these other angles, so it is also useful to examine uncertainties as separate functions of these. For example, the same SA could occur at two different SZA values, which would produce different degrees of cloud radiative heterogeneity.

There have been several studies that have examined the effect of SZA upon MODIS-like τ_c retrievals (e.g., Kato & Marshak, 2009), with the conclusion that τ_c is likely to be overestimated at high SZA due to enhanced upward scattering of light by realistic heterogeneous clouds relative to the plane-parallel clouds used for most forward models. Várnai and Davies (1999) showed that cloud top heterogeneity is likely to contribute more to this effect than internal cloud variability. This was examined in detail by Zuidema and Evans (1998) using cloud fields reconstructed from vertically resolved cloud radar fields. They found that cloud top heterogeneities could lead to an overestimate in τ_c retrievals even at the 1 km scale, exceeding the underestimate generated by internal photon transport, at $SZA = 60^\circ$. Grosvenor and Wood (2014) estimated biases in r_e , τ_c , and N_d for MODIS data at high SZA by using the variation of SZA throughout the diurnal cycle to overcome the problem of covariance of SZA (and potentially r_e , τ_c , and N_d) with latitude. They found positive biases in τ_c of around 70% at SZA values close to 80° and smaller negative biases in r_e of 5% for the $2.1\text{-}\mu\text{m}$ retrieval and 7% for $3.7 \mu\text{m}$. Thus, both the τ_c and r_e biases acted to increase N_d , which was positively biased by around 50% . Generally, the τ_c biases contributed more to the N_d error than r_e biases, except for clouds with very heterogeneous cloud tops when the contributions were roughly equal. The τ_c , r_e , and N_d biases were observed to occur at $SZA > 65^\circ$ (see also Várnai & Davies, 1999). SZA values such as these will be prevalent in the winter season for middle to high latitudes, and also for retrievals obtained near to dawn and dusk. The latter can occur for geostationary satellites and also for polar orbiting satellites at high latitudes where several overpasses per day occur for a given location. In summer, the biases due to diurnal sampling are diluted when averaging over the whole day, but care should be taken when examining individual retrievals. Following Grosvenor and Wood (2014), the uncertainty assessment is that N_d error is negligible for $SZA < 65^\circ$, about 40% for $SZA \approx 70^\circ$, and 60% for $SZA \approx 80^\circ$.

A number of studies have examined the consistency between satellite observations from the different view angles of the same cloud pixels afforded by the MISR satellite in order to assess the validity of the PP retrieval assumptions (Di Girolamo et al., 2010; Horváth, 2004; Liang et al., 2009). The approach was to compute (assuming PP clouds) $0.86\text{-}\mu\text{m}$ reflectances for the different MISR view angles based upon the nadir view τ_c from MISR and r_e from collocated MODIS retrievals. These were then compared to the actual reflectances at the different view angles as measured by MISR to calculate the root mean square (RMS) of the relative differences (denoted as m_{BRF}). m_{BRF} should theoretically be zero since the same cloud is being viewed but at multiple angles. Di Girolamo et al. (2010) showed that for stratocumulus for most examined situations, $\geq 80\%$ of the data points have m_{BRF} values of $< 5\%$. Liang et al. (2009) also looked at the standard deviation of the retrieved τ_c across the different MISR view angles (m_τ) for only one swath. They found that data points with m_τ values of $< 10\%$ occurred 85% of the time. It was also shown in Liang et al. (2009) and Di Girolamo et al. (2010) that m_{BRF} and m_τ increased as a function of the $0.86\text{-}\mu\text{m}$ reflectance heterogeneity parameter (H_σ ; calculated using MISR 275-m resolution reflectances) suggesting that the latter is a useful measure of the degree to which PP assumptions are invalid.

Kato and Marshak (2009), Liang and Girolamo (2013), and Várnai and Marshak (2007) suggest that larger τ_c values are expected with increasing VZA for low SZAs (below 40°), although it seems that the difference between nadir τ_c and that at $VZA < 60^\circ$ is $< 10\%$. Thus, most of the MODIS data that is sampled has these relatively low VZA biases since the maximum VZA for MODIS is 66° . Additionally, the bias was found to be worse for heterogeneous clouds than for homogenous ones in Liang and Girolamo (2013) and Várnai and Marshak (2007).

However, the study of Maddux et al. (2010) suggested underestimates (relative to nadir VZA) of τ_c of up to 25%, albeit at very high VZAs ($>60^\circ$); the results of Liang and Girolamo (2013) identify some mechanisms by which a negative τ_c bias is possible. Liang et al. (2015) also reported nonmonotonic variations of τ_c with VZA, which is consistent with the lack of agreement between Maddux et al. (2010) and the other studies mentioned above. Liang and Girolamo (2013) used combined MISR and MODIS observations to study how τ_c varies with VZA, while also taking into account the effect of RAZ and SZA. They found that RAZ appears to only be relevant at higher SZAs ($>40^\circ$), although this may also reflect a lack of sampling of forward and backward scattering RAZ angles at lower latitudes for polar orbiting instruments and thus may not be the case for all instruments. At high SZA the dependence of τ_c upon VZA becomes more complicated with both negative and positive biases seemingly possible, depending on RAZ.

For r_e a positive increase of around 15% for stratocumulus was reported for high VZAs by Maddux et al. (2010); again, though the results apply only for VZAs $> 60^\circ$. The results of Liang et al. (2015) also show an r_e increase but suggest that it only occurs for VZAs $> 55^\circ$. Taken alone, an r_e overestimate of 15% causes an N_d underestimate of around 40% based upon equation (11) for such high VZAs (and at low SZA). Since there are conflicting conclusions regarding τ_c biases at high VZAs we do not include them in our calculation. Based on the above, N_d biases at lower VZAs are likely to be negligible and so it is prudent to restrict the use of N_d retrievals to VZAs of less than 55° , which does not remove a lot of data for instruments such as MODIS.

The above studies (with the exception of Kato & Marshak, 2009) examine τ_c and r_e variations relative to nadir but do not quantify any potential nadir biases. Such biases are discussed in sections 2.4, 2.4.2, and 2.4.3.

2.4.6. Upper Level Layers of Thin Cloud and Aerosol

Layers of thin cloud and aerosol overlying low clouds extinguish radiation that can be erroneously attributed to the low clouds. One such example occurs in the southeast Atlantic, where low cloud decks have been observed to reach their maximum extent at the same time (September) as equally extensive smoke layers above the clouds (Adebisi et al., 2015). The spectrally dependent aerosol extinction is weighted more strongly to the shorter visible (and ultraviolet) wavelengths. As such, the extinction influences optical depth retrievals, (conventionally done at $0.86 \mu\text{m}$ over the ocean), more than r_e retrievals. An evaluation of MODIS clouds products in the Southeast Atlantic stratocumulus regions has shown that the presence of absorbing aerosol can reduce the retrieved τ_c by approximately 20%, but only affects the r_e retrieval to the extent that the τ_c retrieval is impaired (Haywood et al., 2004; Meyer et al., 2013) due to the bispectral dependence of the retrieved τ_c and r_e , as discussed in section 2.4.1. Thus, although N_d is more sensitive to errors in r_e than τ_c , the effect of the aerosol above the cloud is to decrease the retrieved N_d (Bennartz & Harshvardhan, 2007). Flags exist in the MODIS standard products for identifying such cases.

Overlap of liquid clouds by ice clouds has been shown from active instrumentation to occur in about 25% of sampled cases (Sourdeval et al., 2016, see also Heidinger and Pavolonis, 2005, and Joiner et al., 2010). This study and also Christensen et al. (2013) showed a strong geographical dependence for overlap with the highest rates in the midlatitude storm track regions, as well as the stratocumulus regions off the coast of California and off the west coast of southern Africa. Despite significant efforts made to detect multilayer situations (Wind et al., 2010), their proper treatment remains an important challenge for retrieval methods based on passive measurements, which for practical reasons often consider the atmospheric column to be composed of a single cloud layer of liquid or ice phase. This single-layer approximation (SLA) can have strong consequences for τ_c and r_e retrievals (S. Davis et al., 2009; Sourdeval et al., 2013). For multilayer situations, this implies that the observed contribution of the ice cloud to the upwelling reflectance is mistakenly attributed to the liquid layer. This leads to an increase in R_{vis} due to scattering by the ice layer and a decrease in R_{SWIR} due to additional absorption. The consequence for liquid cloud retrievals is an overestimation of τ_c and/or r_e (Sourdeval et al., 2016). The cloud optical depth, however, is less impacted than r_e because of the lesser sensitivity of the visible wavelengths to ice clouds in comparison to the shortwave infrared (Yang et al., 2001).

As a consequence, an underestimation of N_d is expected in multilayer conditions. Figure 4 demonstrates this for N_d estimates from MODIS in comparison to those from a method that simultaneously retrieves ice cloud properties (Sourdeval et al., 2014). It is worth noting that due to an a priori choice of the cloud phase based on auxiliary information (e.g., Marchant et al., 2016), it remains unlikely that liquid cloud retrievals are provided in the case of an ice cloud that is very thick. The bias in N_d therefore is reduced to a factor of about 2 (Figure 4). However, the SLA also implies that few N_d retrievals are provided in regions where ice clouds are optically thick, which implies a bias in global climatologies.

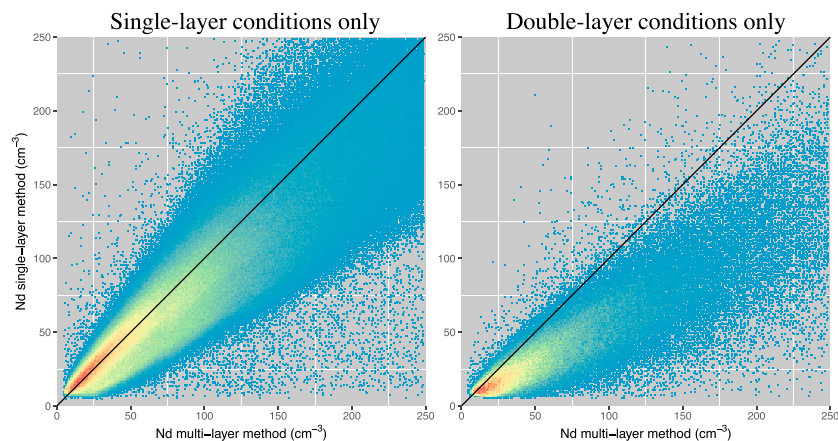

Figure 4. Density scatterplots comparing 1 year of global oceanic estimates of N_d obtained from the multilayer method (x-axis) by Sourdeval et al. (2016) to those of MODerate Imaging Spectroradiometer Collection 5 (y-axis) in (a) single-layer and (b) double-layer conditions.

As an uncertainty estimate for the current N_d product, Figure 4 is evaluated to find a relative error in N_d of 40% in cases of overlying layers of clouds/aerosols.

2.4.7. Instrument, Surface Albedo, and Atmospheric Correction Uncertainties

Uncertainties related to instrumental errors or the accuracy of nonretrieved parameters of the forward model used to simulate reflectances can be large, depending on the sensitivity of the measurements to τ_c and r_e , and thus vary with cloud τ_c and r_e . Such errors include those due to instrument calibration/modeling errors, surface albedo, and atmospheric corrections, which propagate through to τ_c and r_e errors and are accounted for in the pixel-level uncertainty estimates of MODIS for example (Hubanks et al., 2016; Platnick et al., 2017; Xiong & Barnes, 2006). Note, however, that the (often likely larger) errors due to subpixel and 3-D radiative effects (see sections 2.4.1 and 2.4.2) are not included in these estimates.

Platnick et al. (2017, their Figure 14) show the MODIS Collection 6 pixel-level uncertainty contributions from the various terms for a single land scene (granule) over the central United States. For τ_c the total uncertainty is $\lesssim 8\%$ and the instrument measurement error dominates, except for $\tau_c \lesssim 5$ when the surface albedo uncertainty dominates; the τ_c error approaches 20% for $\tau_c \lesssim 1$. Surface albedo is likely to make a larger contribution at lower τ_c values because for thin clouds more light that has reflected from the surface will be received (Rosenfeld et al., 2004). For $r_{e3.7}$ the total uncertainties were slightly less than for $r_{e2.1}$ but in both cases were $\lesssim 10\%$, except for when $r_e \lesssim 6 \mu\text{m}$. For $r_{e2.1}$ the instrument uncertainty dominates for $r_e \lesssim 21 \mu\text{m}$ above which the surface albedo uncertainty dominates. For $r_{e3.7}$ the surface albedo uncertainty contribution is much smaller and errors are dominated by the instrument uncertainties (including that due to the thermal emission correction necessary for $r_{e3.7}$ retrievals), effective variance errors and atmospheric correction errors.

Since surface albedo errors can be large, it is worth discussing them further, although we note that the uncertainties examined above in Platnick et al. (2017) were over the land, where MODIS surface albedo uncertainties are likely to be much higher than over the oceans (Bréon & Doutriaux-Boucher, 2005; King et al., 2004; Rosenfeld et al., 2004) since the surface albedo over land is much more variable than over the ocean. In addition, Platnick et al. (2003) point out that cloud masking is more difficult over nonvegetated surfaces, transitional areas between desert and vegetated surfaces, and above high-altitude regions. MODIS retrievals use a different visible channel for different surface types with the aim of minimizing the surface reflectance; the $0.65\text{-}\mu\text{m}$ channel is used over land, $0.86 \mu\text{m}$ over the ocean and $1.2 \mu\text{m}$ over bright snow/sea ice surfaces (Platnick et al., 2003). For Collection 6 of MODIS an ocean surface albedo parameterization based on Cox and Munk (1954) has been implemented (Platnick et al., 2017), which takes into account the effect of wind speed on the ocean albedo. Collection 5 retrievals assumed a spectrally flat Lambertian surface for the ocean with an albedo of 0.05. Other improvements to the handling of the surface reflectance in Collection 6 (see Platnick et al., 2017) include a new surface spectral albedo data set derived from dynamic 8-day sampling of MODIS data (previously Collection 5 used a 5-year surface albedo climatology, see Platnick et al., 2015) and the inclusion of land spectral emissivities that are consistent with the cloud top property algorithm. Rausch et al. (2017) showed that for one MODIS ocean scene Collection 6 r_e was up to $1 \mu\text{m}$ lower than that from Collection 5

for optically thin ($\tau_c \lesssim 2-3$) clouds, which may be due to the surface albedo, although other changes between Collections 5 and 6 have also been made. However, Zhang and Platnick (2011) found little effect upon $r_{e3.7}$ versus $r_{e2.1}$ differences from the implementation of the Cox and Munk (1954) scheme for global marine liquid clouds. Since larger effects from the surface treatment for $r_{e2.1}$ are expected compared to $r_{e3.7}$ (Platnick et al., 2017; Rosenfeld et al., 2004), this indicates that for marine stratocumulus the impact of surface uncertainties is likely to be small, except perhaps for optically thin clouds.

Surface albedo uncertainties are also likely to be particularly problematic over ice and sea ice surfaces (King et al., 2004; Platnick et al., 2001), so that N_d estimates based upon the standard 2.1 or 3.7 μm plus 0.86 μm or 1.2- μm channels should probably be avoided for such surface types. However, the latter papers suggest a dual-channel retrieval method based upon the combination of the 1.6- and 2.1- μm channels that may improve this situation; this retrieval for τ_c and r_e is provided separately in the MODIS products.

Using an optimal estimation approach, Sourdeval et al. (2014, see their Figure 5) showed that under optimal conditions (single layer with $\tau_c > 5$, low SZA and ignoring 3D and heterogeneity effects), the accuracy of τ_c and r_e retrievals is expected to be better than 10% and 25%, respectively. Taken alone these uncertainties would lead to an error in N_d of 63% (see equation (16) in section 2.6). The r_e uncertainty found in Sourdeval et al. (2014) decreased to better than 10% when $\tau_c > 10$ this implies an N_d uncertainty of <25% (when combined with a 10% τ_c error), assuming no other errors.

In Bennartz and Rausch (2017, see their Figure 8a) the daily Collection 6 pixel-level uncertainties in τ_c and r_e were used to calculate the monthly mean pixel-level N_d uncertainty, which was found to be around 30% for the stratocumulus regions. Since the mean optical depth of the main stratocumulus regions vary between 9 and 19 (Grosvenor et al., 2018), this is in approximate agreement with the results of Sourdeval et al. (2014). Thus, for the instrumental uncertainty estimates in this paper we use an uncertainty of 10% for both, r_e and τ_c .

2.5. Validation of N_d Retrievals Using Aircraft Observations

Current N_d products from satellite have seen only sparse evaluation using reference measurements or assessments despite such evaluations being immensely useful for diagnosing and potentially correcting for the uncertainties described in the previous sections.

In situ measurements have demonstrated some skill of the satellite N_d retrievals over the southeast Pacific; Painemal and Zuidema (2011) showed a negligible overall N_d bias and that the bias had a low variability. It should be cautioned, however, that the good agreement between the MODIS and the in situ N_d in Painemal and Zuidema (2011) also reflects fortuitous error cancelation. A systematic overestimate in the MODIS r_e was compensated by neglecting subadiabaticity, which was shown from aircraft observations to be low for this region, and by a consistent narrowing with height of the DSDs that was not accounted for a priori. Different, equally plausible choices for such parameters within the N_d equation (equation (11)) can easily differ by 20% (e.g., George & Wood, 2010), highlighting the dependency on cloud characteristics that vary regionally (e.g., in contrast to the southeast Pacific, the stratocumulus in the north Atlantic is just as likely to exhibit droplet spectra broadening with height, as it is a narrowing Brenguier et al., 2011). However, the fact that the N_d bias was consistently small for several cloud profiles suggests that the uncertainties in question were systematically rather than randomly biased, at least for the (relatively few) clouds that were sampled. This suggests that a better characterization of these systematic biases could greatly reduce N_d uncertainties. Thus, in situ assessments should ideally be performed within a wide range of cloud regimes, of which the southeast Pacific represents but one sample in the phase space of r_e biases, adiabaticity, and droplet distribution width.

Section 3 describes and compares two long-term (2003–2015) N_d data sets that have been presented in the literature; one data set is described in Bennartz and Rausch (2017, hereafter denoted BR17) and the other is (Grosvenor & Wood, 2018) based on the methods described in Grosvenor and Wood (2014, denoted GW14) and Grosvenor et al. (2018). There has also been some validation of these data sets against in situ observations. BR17 shows comparisons to the N_d from the aircraft profiles presented in Painemal and Zuidema (2011). As in Painemal and Zuidema (2011) high correlations (≥ 0.94) and low biases (<10%) between the satellite and aircraft N_d were found, regardless of whether the nearest 1-km pixel, or the averages over 21×21 , or 51×51 pixels were used. The root mean square error, biases, and correlations were slightly worse when data were filtered to exclude pixels which did not satisfy $r_{e1.6} < r_{e2.1} < r_{e3.7}$ indicating that this screening may actually introduce a low N_d bias (see section 3 for more details). The GW14 N_d data set is compared against observations in McCoy et al. (2018). Flight leg average aircraft N_d values were compared with those from satellite averages over the

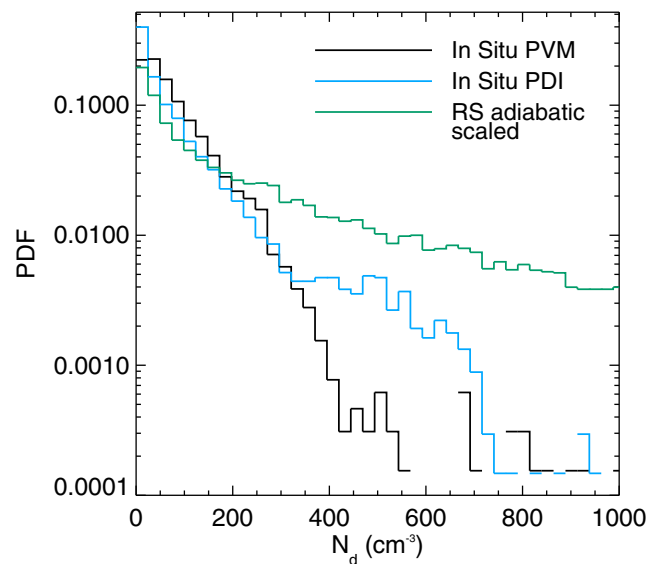

Figure 5. Comparison between in situ (helicopterborne Airborne Cloud Turbulence Observation System, ACTOS) and remote sensing (helicopterborne Spectral Modular Airborne Radiation measurements system above cloud, collocated with ACTOS platform) N_d for flights trade wind cumulus clouds near in Barbados. In situ measurements are shown for both the Phase-Doppler Interferometer (PDI) and the Particle Volume Monitor (PVM) instruments.

nearest $3 \times 3^\circ$ regions and over the nearest 3-day time period. Thus, the comparison is over larger scales than the pixel-level comparisons of Painemal and Zuidema (2011) and BR17. However, data from many flight campaigns in several locations are used: the southeast Pacific (VOCALS campaign as in Painemal and Zuidema, 2011), the Antarctic Peninsula (Orographic Flows and the Climate of the Antarctic Peninsula campaign), off the California coast (Marine Stratus/Stratocumulus Experiment, Cloud Systems Evolution in the Trades and Cloud-Aerosol Research in the Marine Atmosphere campaigns), and Northern China near Beijing and Tianjin. This represents a fairly large range of conditions, including some more cumuliform clouds, although the data are dominated by VOCALS data. The results showed an overall correlation coefficient of 0.68 and the binned mean values over all campaigns showed agreement with MODIS within the standard error. This represents poorer correlation than seen in Painemal and Zuidema (2011) and BR17, and some large errors were observed for individual flight leg comparisons (up to $\sim 200 \text{ cm}^{-3}$). This may indicate the difficulties faced for satellite N_d retrievals in nonstratocumulus clouds. However, part of the lack of agreement is likely due to the less strict spatial and temporal collocation of the MODIS and aircraft data.

In situ measurements of N_d within trade wind cumuli were performed during the Clouds, Aerosol, Radiation, and turbulence in the trade wind regime over BARbados campaign (Siebert et al., 2013) near Barbados and compared to N_d estimated using equation (11) with τ_c and r_e retrieved at $\sim 5 \text{ m}$ horizontal resolution by the helicopterborne Spectral Modular Airborne Radiation measurements system (SMART-HELIOS) remote sensing system (Werner et al., 2013). SMART-HELIOS measures spectral reflected radiances at wavelengths between 350 and 2,100 nm and retrieves τ_c and r_e using similar principles to that employed by MODIS, although with a more sophisticated choice of channel combination and at much higher spatial resolution. The concurrent in situ measurements were performed by the Phase-Doppler Interferometer, which measures individual droplet sizes and velocities. It was installed on the Airborne Cloud Turbulence Observation System (ACTOS, Siebert et al., 2006), which was lowered into the cloud from the same helicopter from which SMART-HELIOS was operating, thus providing closely collocated observations from 140 m below the remote sensing instrument. Additionally, the Particle Volume Monitor in situ instrument was concurrently used, which measures Liquid Water Content (L) and bulk particle surface area. Figure 5 shows Probability Density Functions (PDFs) of the N_d showing good agreement between all of the instruments for N_d values between 50 and 250 cm^{-3} . However, the remote sensing observations underestimated the frequencies of N_d values below this range and overestimated the frequencies at higher N_d values. This suggests either a tendency to underestimate r_e or overestimate τ_c at the tails of the distributions or that the values chosen for k and f_{ad} and/or the other assumptions inherent in equation (11) may be erroneous in some circumstances. It should also be considered that the ACTOS probe observed N_d at the very top of the cloud layer, whereas the SMART-HELIOS

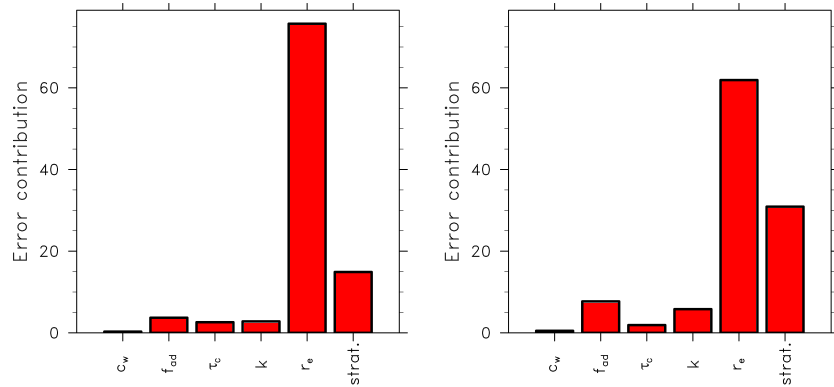

Figure 6. Relative contributions (%) to the percentage error squared from each of the terms on the right-hand side of equation (16), which are associated with the various parameters that affect N_d . Contributions are expressed as a percentage of the overall percentage squared value. Estimates are given for the pixel level where instrument uncertainties are included for τ_c and r_e (left; total value = 6,022.5), and for averages over $1^\circ \times 1^\circ$ regions where they are assumed to become negligible due to being random errors (right; total value = 3,172.5). “strat.” refers to the vertical stratification uncertainty.

instrument would observe values that are representative of deeper into the cloud. This may lead to some overestimate of the latter relative to ACTOS due to cloud evaporation at cloud top. There is also instrumental uncertainty for the in situ instruments, as exemplified by the disagreement at N_d higher than $\gtrsim 350 \text{ cm}^{-3}$.

Given the sparseness of these validation studies, in the following, we opt for a bottom-up quantification of the overall uncertainty, rather than extrapolating the aircraft results to the global scale.

2.6. Overall Error Estimation

The contributions of input parameters to the relative error budget of N_d retrievals have been discussed in several stratocumulus studies (e.g., Bennartz, 2007; Janssen et al., 2011; Merk et al., 2016). Assuming the errors are normally distributed and random, the relative contributions to the uncertainty of N_d can be determined through Gaussian error propagation. For each of the input parameters in equation (11), their contribution to the overall error budget is expressed as

$$\left| \frac{\partial N_d}{N_d} \right|^2 = \left| \frac{1}{2} \frac{\partial c_w}{c_w} \right|^2 + \left| \frac{1}{2} \frac{\partial f_{ad}}{f_{ad}} \right|^2 + \left| \frac{1}{2} \frac{\partial \tau_c}{\tau_c} \right|^2 + \left| \frac{\partial k}{k} \right|^2 + \left| \frac{5}{2} \frac{\partial r_e}{r_e} \right|^2 + \left| \frac{\partial N_d}{N_d} \right|_{\text{other}}^2 \quad (16)$$

Here the $\frac{\partial N_d}{N_d}_{\text{other}}$ term represents other error sources of N_d that are not related to the listed parameters. In contrast to the error budget of Bennartz (2007), c_w and f_{ad} are expressed as separate parameters. From the above equation, it is apparent that the N_d uncertainty, ∂N_d , is more sensitive to relative changes in r_e compared to the other parameters. For each term, the potential systematic and random contributions to N_d , as discussed in the previous sections, are summarized below. The relative contributions between studies can differ significantly depending upon the underlying assumptions for parameters such as k and f_{ad} .

The uncertainty estimates are 8% for c_w (section 2.3.4), 13% for k (section 2.3.2), and 30% for f_{ad} (section 2.3.3). Due to resolved and unresolved heterogeneity, an uncertainty in r_e of 17% was assessed in section 2.4.3 and that due to instrument uncertainty was estimated as 10% (section 2.4.7) giving an overall error of 27%. Uncertainties in τ_c due to heterogeneity (section 2.4.5), viewing geometry (section 2.4.3), and instrument uncertainty (2.4.7) were assessed at 5%, 10%, and 10%, respectively, giving an overall error of 25%. A further 30% uncertainty in N_d arises from inconsistencies in the model for vertical stratification (section 2.3.1).

The total uncertainty is thus $\left[\frac{1}{4}(8\%^2 + 30\%^2 + 25\%^2) + 13\%^2 + \frac{25}{4}27\%^2 + 30\%^2 \right]^{\frac{1}{2}} = 78\%$. It is worse still in cases of large SZA (additional 40% to 60% uncertainty for $\text{SZA} > 65^\circ$) and in case of overlying cirrus or aerosol (additional 40%). Figure 6 shows the relative contributions to the percentage error squared from each term on the right-hand side of equation (16). It is clear that r_e errors are by far the dominant source of uncertainty from our estimates with errors due to the vertical inconsistencies, f_{ad} and k being the second most important group. Errors in the other terms are unlikely to have much relative influence. Therefore, improvements in r_e uncertainty characterization are the most beneficial in terms of improving N_d accuracy.

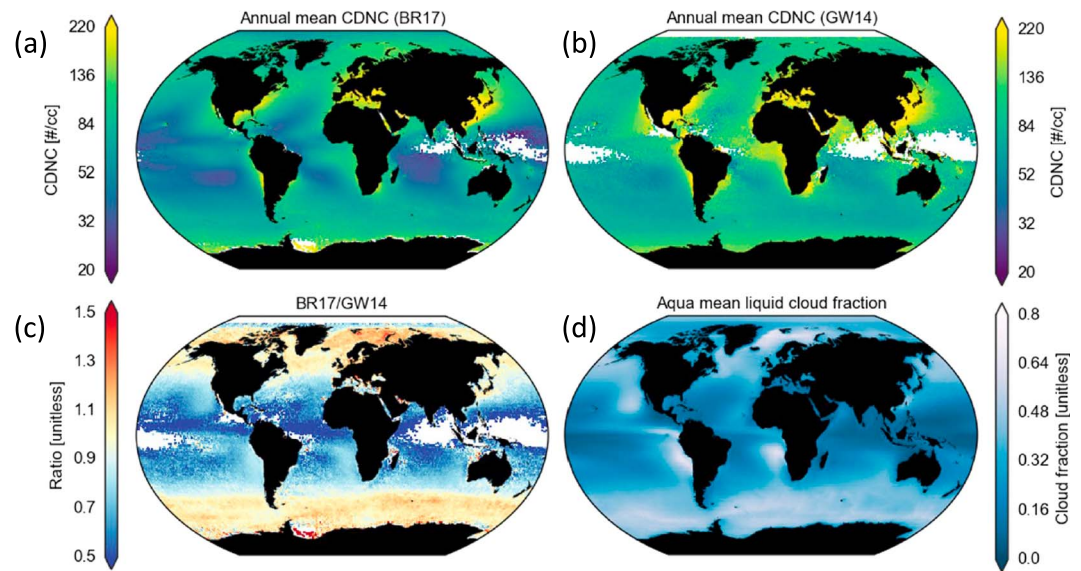

Figure 7. Annual mean N_d for (a) the BR17 data set and (b) the data set following GW14. (c) The ratio of N_d from BR17 to that from the data set following GW14. (d) Liquid cloud retrieval fraction from Aqua, averaged from 2003 to 2015 (note that the retrieval fraction is likely lower than the true liquid cloud fraction due to unsuccessful and unclassified retrievals).

The very high pixel-level error estimated above, while likely an upper limit, suggests that small-scale N_d retrievals are of limited utility. However, if any of the uncertainties mentioned above are random then the error in their mean values will be reduced by a factor of \sqrt{N} for N values. Commonly, satellite quantities are obtained for $1 \times 1^\circ$ regions, which for MODIS 1-km pixels equates to 111×111 pixels (at nadir). Thus, aggregated uncertainties for random errors would be reduced by more than a factor of 100 making them negligible. However, many of the uncertainties for pixels within such $1 \times 1^\circ$ regions may be correlated due to the cloud conditions being similar. It seems likely, though, that the instrument uncertainties (section 2.4.7) are uncorrelated since a major uncertainty contribution comes from instrumental noise. As such, we also calculate an uncertainty estimate for $1 \times 1^\circ$ regions that ignores the instrumental error and so reduces the overall r_c and r_e errors to 15 and 17%, respectively. The propagated N_d error is then 56%. Figure 6 shows that r_e errors still dominate in this case. The large difference between the uncertainty estimates suggests the need for more studies into whether the errors listed above are correlated or not for larger regions (such as $1 \times 1^\circ$) of a cloud field.

An alternative method of estimating N_d errors was presented in Bennartz and Rausch (2017; their Figure 8) who showed monthly standard deviations in N_d of around 20–40% for the year 2008 for subtropical stratocumulus regions. These estimates were based upon pixel-level N_d values that were used to calculate the daily variance over $1 \times 1^\circ$ regions. Monthly values for the standard deviation of N_d were then calculated from the square root of the time mean of the daily variances. They make the argument that this provides an upper limit for random errors since the variability will include both real N_d variations and those due to uncertainties. However, since systematic errors and those from parameters for which a constant value is chosen (i.e., f_{ad} and k) will not affect N_d variability, the true uncertainty may be much higher, as suggested by the uncertainty assessment provided above.

3. Current N_d Data Sets and Intercomparisons

In this section we examine in detail two of the MODIS N_d data sets that have been presented in the literature, as well as one that is based upon a new cloud retrieval for the Advanced Along-Track Scanning Radiometer (AATSR) satellite instrument, in order to show the main features of satellite-derived N_d and to discuss some of the issues and choices that arise when compiling such a data set. The differences between data sets also give some idea of the uncertainties in them.

3.1. N_d Satellite Intercomparison: Impact of Filtering Assumptions

Satellite-derived monthly average N_d from 2003 to 2015 from the data set from Bennartz and Rausch (2017, hereafter denoted BR17) is compared to a data set (Grosvenor & Wood, 2018) for the same time period

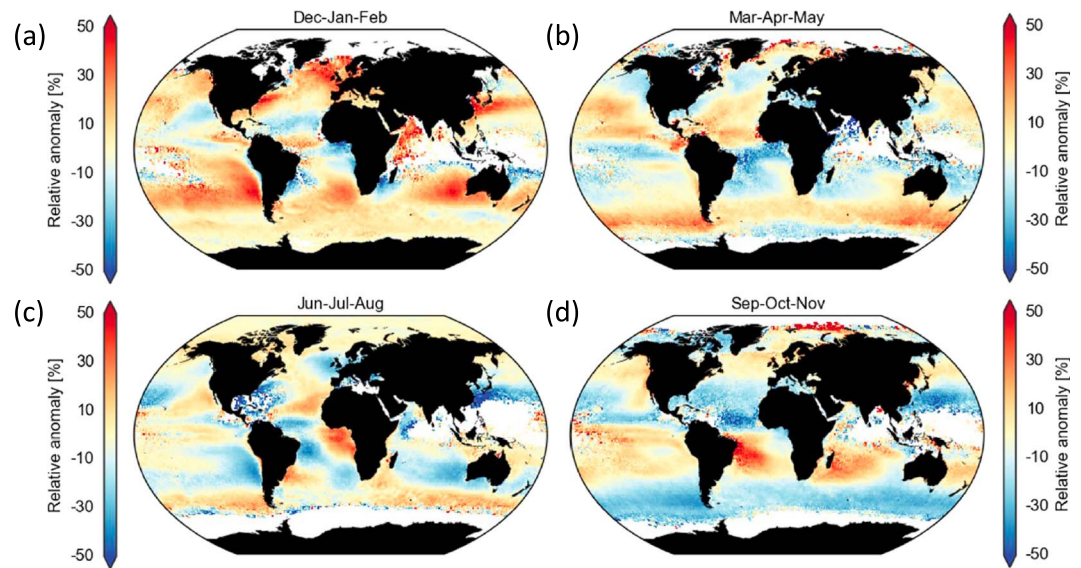

Figure 8. Relative anomalies of N_d for (a) December-January-February, (b) March-April-May, (c) June-July-August, and (d) September-October-November from the BR17 data set.

based on the methods from Grosvenor et al. (2018), which represented some modifications to the methods described in Grosvenor and Wood (2014). However, the correction for the vertical penetration depth bias (see section 2.3.1) proposed in Grosvenor et al. (2018) is not applied to the latter data set here. This data set is denoted as GW14 and excludes $1 \times 1^\circ$ data points with mean SZA $> 65^\circ$, mean cloud top heights greater than 3.2 km, and liquid cloud fractions less than 80%. The methodology used here differs slightly from that used in Grosvenor et al. (2018) in that data are not filtered for the presence of sea ice, nor for $\tau_c < 5$ data points. Both data sets use the $3.7 \mu\text{m } r_e$ ($r_{e3.7}$) for the N_d calculation.

In both data sets, N_d is highest near the continents, especially areas with high population density like Europe and the eastern coasts of North America and Asia, and lowest over the remote ocean regions (Figure 7). Annual means and seasonal cycles are most reliable for areas of large liquid cloud fraction; areas with lower liquid cloud fractions have much sparser, or even almost no, coverage in certain months or seasons.

The differences between the two data sets shown in Figure 7 are illustrative of how the necessary choices made in any N_d data set can influence results. Over the tropics and subtropics the BR17 values are smaller than those from GW14. One contributing factor to this observation is the use of an 80% cloud fraction screening in the latter data set. This screening for higher cloud fraction may lead to a sampling bias, since cloud fraction and N_d are correlated (Gryspeerd et al., 2016). On the other hand, r_e biases are expected to be reduced at high cloud fractions (Wood & Hartmann, 2006). Since MODIS r_e tends to be positively biased relative to other r_e observations the expectation is that r_e values would be reduced at higher cloud fractions and thus N_d would be higher. Additionally, the screening in BR17 that requires the $3.7\text{-}\mu\text{m}$ channel r_e to be larger than the $2.1\text{-}\mu\text{m}$ and $1.6\text{-}\mu\text{m}$ channel values can create a low bias when the r_e from the different channels have very similar values; for example, in stratocumulus cases where there is no drizzle and the cloud is relatively homogeneous (Painemal & Zuidema, 2011). In these cases, sensor noise, etc. can act to reorder the r_e sizes at random, and the screening will then produce a skewed distribution by keeping higher, and excluding lower, $3.7\text{-}\mu\text{m}$ channel r_e values, ultimately biasing the N_d retrieval low. At high latitudes, the BR17 data set shows larger values than those from GW14. This is likely due to the lack of screening for SZA bias in BR17 beyond what is done in the operational MODIS Level 2 cloud product, which was shown in GW14 to lead to large overestimates in N_d for SZA $> 65^\circ$ (see section 2.4.5).

Now we break down the data sets by seasonal relative anomalies in Figure 8 for just the BR17 data set. In both the BR17 and GW14 (not shown) data sets, the large N_d values observed off the eastern coasts of North America and Asia peak in boreal winter. This is not consistent with what is expected from column Aerosol Optical Depth (AOD) retrieved by MODIS/Aqua or the seasonality of anthropogenic sulfate transport from chemical transport models, which instead suggests a peak in spring or summer (Berg et al., 2008; Luan & Jaeglé, 2013). However, additional independent evidence that there is an aerosol indirect effect peaking in

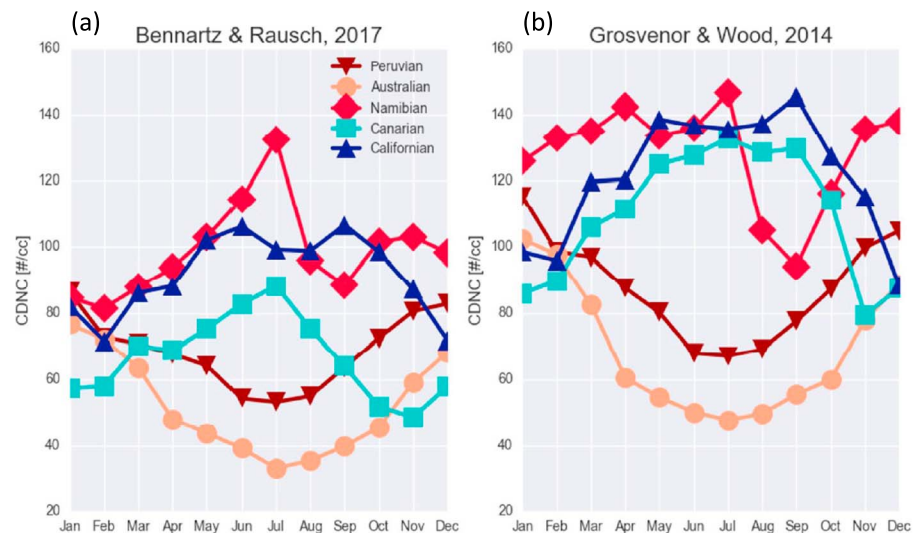

Figure 9. Average values of N_d from 2003 to 2015 for the five subtropical stratocumulus regions identified in Klein and Hartmann (1993) for (a) the BR17 data set and (b) the GW14 data set. Northern Hemisphere decks are shown in shades of blue and Southern Hemisphere decks in shades of red.

winter off the east coast of China comes from both modeling studies and independent observations (Bennartz et al., 2011; Berg et al., 2008), although the mechanism that causes the effect to peak in winter is not fully understood. One possibility is that capping inversions caused by cold air outbreaks are more prevalent in winter, which act to contain and concentrate surface emitted pollution. This is supported by the higher number of days in winter compared to summer with low-altitude areal cloud fractions that are greater than 80% (for which N_d retrievals are attempted) in the GW14 data set, indicating the presence of stratocumulus clouds and capping inversions. It is also possible that N_d is actually high in summer, but the MODIS-derived N_d are biased low due to the prevalence of cumulus clouds for which N_d retrievals are more problematic.

Over most of the subtropical regions dominated by marine stratocumulus, there is a clear seasonal cycle that peaks in local summer and troughs in local winter. This can be seen more clearly in Figure 9, which shows the seasonal cycle based on monthly averages for the five subtropical stratocumulus regions identified in Klein and Hartmann (1993). Both data sets show the same seasonal pattern, although the GW14 data set shows generally higher values, which is consistent with the global maps shown earlier. The southeast Atlantic (Namibian stratocumulus deck) stands out as an exception, with nearly the reverse seasonality of the other four subtropical stratocumulus regions. The N_d peak in July for the southeast Atlantic, along with enhanced September, October, November (SON) N_d values near Madagascar, is consistent with the progression of the biomass burning season on the African continent (BR17). However, the relatively low SON N_d values over the southeast Atlantic pose a challenge, as aerosol optical depth remains high over the region in September and October (Adebisi & Zuidema, 2016).

3.2. N_d Satellite Intercomparison: MODIS and AATSR Instruments

The AATSR instrument is on board the ENVISAT satellite and observes at similar wavelength channels to MODIS and thus can be used as an alternative to MODIS for estimating N_d or to provide additional data. AATSR retrieves cloud properties using an optimal estimation framework in the Optimal Retrieval for Aerosol and Cloud (ORAC) algorithm (Poulsen et al., 2012). Since this is different to the approach used by MODIS, differences between the two N_d data sets are informative in terms of the uncertainty that is introduced by the retrieval methods. N_d from MODIS on Aqua (using both Collection 5.1 and Collection 6 data, hereafter C5 and C6, respectively) and AATSR are examined using 3 months of daytime observations during June, July, and August (JJA) of 2008 (Figure 10). The C5 data set is based upon GW14 as above except without the filtering for cloud fractions less than 80%. The C6 data set is BR17. See the figure caption for more details.

AATSR-ORAC retrieves much larger N_d values in stratus-dominated regions along the coast of Baja California, Chile, and Namibia by approximately 50%, while smaller values are generally found in the open ocean and at higher latitudes. On average the AATSR N_d retrieval is found to have a small positive bias with respect

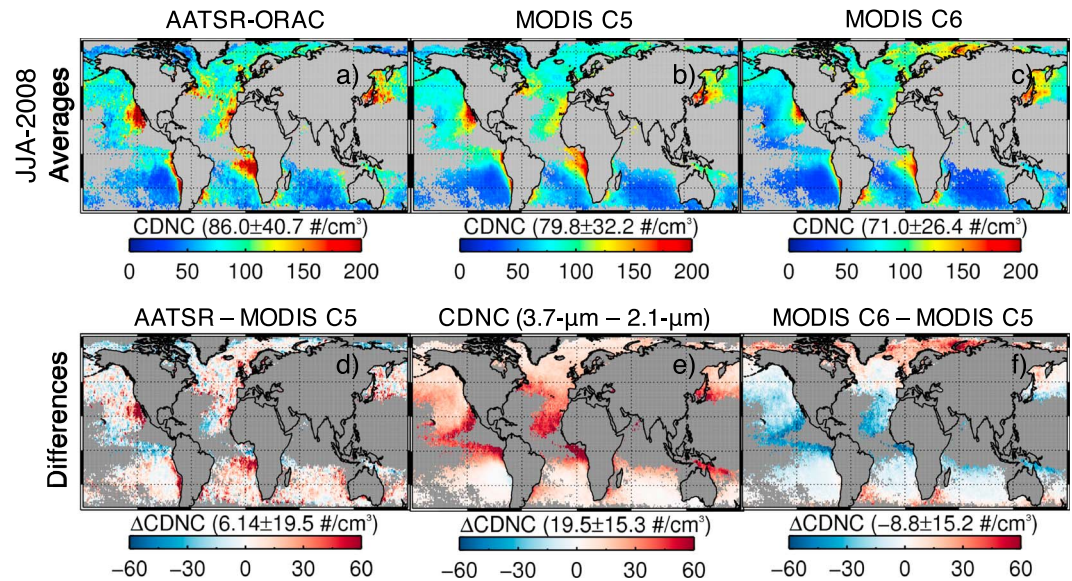

Figure 10. Mean N_d estimated using the 3.7- μm r_e and τ_c for (a) Optimal Retrieval for Aerosol and Cloud (ORAC) retrieval applied to Advanced Along-Track Scanning Radiometer (AATSR) observations, (b) the Collection 5.1 MODerate Imaging Spectroradiometer (MODIS) data (based on GW14), and (c) the Collection 6 MODIS data (based on BR17) using 3 months spanning June, July, and August 2008. Differences between (d) AATSR-ORAC and MODIS Collection 5.1, (e) 3.7 and 2.1- μm retrievals for MODIS Collection 5.1, and (f) MODIS Collection 6 and 5.1 differences are shown for the same period. N_d data are aggregated to daily temporal and $1 \times 1^\circ$ horizontal resolutions. Data from individual swaths at $1 \times 1^\circ$ resolution that has $\text{SZA} > 65^\circ$ and a cloud top height less than 3.2 km are excluded from the analysis for the C5 and AATSR data but are not excluded for the C6 data. Only pixels with more than 5 days of valid data for both instruments are shown. CDNC = cloud droplet number concentration.

to the MODIS C5 product by approximately 7%. The large regional differences, particularly in stratocumulus-dominated locations are primarily due to larger cloud optical depths (by approximately 5) in ORAC-AATSR observations (not shown).

In agreement with the results found by Rausch et al. (2017), N_d tends to have lower values across the tropics and subtropics in C6 data compared to C5 (using the 3.7- μm retrieved r_e in both cases). In Rausch et al. (2017) N_d differences were attributed to the corrections to the band-averaged solar irradiances, atmospheric emission factors, and changes in cloud top pressure as used in the new C6 look up tables. On average, the root mean square differences among the three data sets examined are approximately within 20 cm^{-3} or $\pm 20\%$.

These results indicate that uncertainties introduced by instrument errors and those from the retrieval algorithms are relatively small giving some confidence in the idea that they can be mostly neglected when averaging over large spatial scales. However, the retrievals are similar enough that they will all be subject to forward model errors such as those arising from cloud heterogeneity (see sections 2.3 and 2.4) in a similar manner and so the intercomparison cannot be used to draw conclusions about those types of errors, nor for those in the constants that are assumed for the N_d calculation since the same values were used in all of the retrievals.

Figure 10e shows that N_d retrieved from the 3.7- μm channel ($N_{d3.7}$) is about 20% larger than when using the 2.1- μm channel ($N_{d2.1}$), although in the stratocumulus regions the difference is much smaller. Since larger positive subpixel heterogeneity biases are expected for the 2.1- μm r_e retrievals than for the 3.7 μm one (see section 2.4) the difference between N_d from the two channels is likely to give some indication of the severity of such effects and as a result an indication of the regions where the N_d retrievals might be most trusted. The low differences in the stratocumulus regions corroborate the expectation that the clouds in such regions are more homogeneous than in equatorial and midlatitude regions where more cumuliform clouds are expected. However, for stratocumulus it is also expected that $r_{e3.7} > r_{e2.1}$ due to the observation that r_e increases with height combined with the deeper penetration of the shorter wavelengths. Thus, in the absence of biases $N_{d2.1} > N_{d3.7}$ would be expected. It is possible that this penetration depth effect is canceled out by a more positive subpixel bias for $r_{e2.1}$ resulting in a small overall r_e difference in stratocumulus.

The direction of the N_d difference ($N_{d3.7} > N_{d2.1}$) in regions outside the stratocumulus zones is consistent with that expected for positive biases in $r_{e2.1}$ compared to $r_{e3.7}$ due to heterogeneity. Many regions do not appear on these plots due to the filtering process applied; the heterogeneity of the filtered regions is likely to be even higher. However, as highlighted above, there are other factors that can affect the relative values of $r_{e2.1}$ and $r_{e3.7}$ and so the difference may not always be indicative of bias. Physical vertical variation of r_e may be different between stratocumulus and cumulus regions; for the latter suggestions of the presence of rain reversing the $r_{e3.7} > r_{e2.1}$ profile expected for stratocumulus have been made (Chang & Li, 2002; Nakajima et al., 2010a, 2010b; Suzuki et al., 2010), although Zhang et al. (2012) found that MODIS retrievals of r_e performed on model-generated clouds were not significantly affected by the presence of precipitation. In section 2.4.4 it was also noted that the presence of a rain mode (i.e., a dual-mode DSD), or the presence of a single cloud mode that is wider than that assumed by the MODIS retrieval (both of which could be argued as being more likely outside of stratocumulus regions) can cause opposing differences between $r_{e2.1}$ and $r_{e3.7}$.

It can also be seen that the regions of high $r_{e3.7}$ minus $r_{e2.1}$ values correlate well with the regions of high subpixel heterogeneity, as quantified using the H_o parameter (Figure 3, see section 2.4.1), indicating that cloud heterogeneity is a potential cause of the r_e difference in agreement with Zhang et al. (2012). Overall, both Figures 3 and 10e indicate that the main stratocumulus regions and also the North Atlantic, North Pacific, and Southern Ocean regions are likely to exhibit the lowest N_d biases according to these metrics.

4. Newer Satellite Approaches

In this section we discuss newer satellite-based methods that might potentially allow the production of superior N_d data sets than the more standard approach already discussed, particularly for challenging retrieval environments, or could inform and improve the existing methods.

4.1. Improvements for the MODIS-Like Approach

Sections 2.3 and 2.6 listed numerous sources of uncertainty on N_d satellite estimates, several of which are related to an erroneous or simplistic representation of cloud layers in the forward model used for performing the retrievals. Recently, though, corrections or new retrieval methods have been developed to reduce these uncertainties. This section introduces potential solutions to errors on MODIS-like retrievals due to (i) inconsistencies between vertically stratified cloud models, (ii) subpixel heterogeneities, and (iii) multilayer cloud conditions.

The model inconsistency uncertainty, which was discussed in section 2.3.1, refers to the fact that a vertically homogeneous profile of cloud properties (in particular r_e) is assumed to retrieve τ_c and r_e , while equation (11) assumes an adiabatic or subadiabatic profile of cloud parameters within the cloud layers. Two main issues arise from this approach. First, the r_e value used in equation (11) supposedly represents the value at cloud top, while Bennartz and Rausch (2017), Grosvenor et al. (2018), and Platnick (2000) demonstrated that it is representative of a value somewhat below cloud top. Second, inherent inconsistencies in the radiative transfer calculations occur, as R_{vis} and R_{SWIR} computed for two clouds with the same r_e at cloud top, but different vertical profiles, are different.

Grosvenor et al. (2018) suggest a parameterization of the first of the above-mentioned errors as a function of τ_c only, which could potentially be used to correct this bias. However, this does not take into account the second issue listed above. The consequences of the second effect are not yet well studied in the literature. It should be mentioned that using a vertically homogeneous model for representing liquid clouds is a convenient approach for operational retrievals of τ_c and r_e as it does not require a high stratification of cloud layers and is therefore computationally efficient. Nevertheless, adiabatically stratified cloud models have already been developed and tested (Brenguier et al., 2000; Schüller et al., 2003, 2005) that allow N_d and the cloud thickness to be directly retrieved. These efforts have not yet been pursued for operational applications but may be a useful way to reduce the uncertainties of current N_d estimates.

Section 2.4.1 discussed the importance of subpixel variability, that is, the variability of cloud properties below the instrumental resolution, on cloud retrievals. Because this effect concerned the unresolved heterogeneity of cloud properties, it is difficult to directly correct through improvements of the retrieval methods. However, Zhang et al. (2016) predict the expected subpixel biases on τ_c and r_e based on a knowledge of the subpixel variability of R_{vis} and R_{SWIR} . A Taylor expansion approach is used to compute the nonlinear relations between cloud properties and reflectances through derivative calculations and predict their subsequent effects

on cloud retrievals. Zhang et al. (2016) demonstrated agreement between simulated and measured biases in MODIS retrievals, but only for one scene and using relatively coarse resolution (500 m) data to analyze the subpixel effects. Werner et al. (2018) extended the analysis using 30-m resolution ASTER retrievals of τ_c and r_e to assess subpixel biases for 48 stratocumulus scenes and compared them to those predicted using the method of Zhang et al. (2016). Again, good agreement was found with correlation coefficients of 0.97 for the predicted τ_c bias and 0.8 for the r_e bias. This method thus seems adequate for correcting subpixel heterogeneity errors. A difficulty is that it requires knowledge of the variances and covariances of R_{vis} and R_{SWIR} . While the subpixel heterogeneity over 1-km regions for the R_{vis} channels (based on 250-m resolution retrievals) is an operational product of MODIS C6, the corresponding value for R_{SWIR} is not. However, the results of Werner et al. (2018) also hint that such low-resolution data may be reasonably adequate for this purpose.

Finally, section 2.4.6 mentioned the strong impact of multilayer conditions on liquid cloud retrievals when assuming a single cloud layer in the retrieval. A solution to this problem consists of allowing for a second cloud layer in the retrieval, and for example, applying variational methods (Rodgers, 2000). Sourdeval et al. (2014) demonstrated that combining visible, shortwave- and thermal-infrared measurements from MODIS allows the retrieval of τ_c and r_e for a liquid layer, as well as the ice water path of an overlying ice cloud in the case of multilayer conditions. Sourdeval et al. (2016) later confirmed these theoretical conclusions by applying this multilayer retrieval method to measurements. Section 2.4.6 also discussed the strong potential impact of aerosols on cloud retrievals, which could also be corrected for by such multilayer retrieval methods. Waquet et al. (2009, 2013) used a variational method to retrieve properties of aerosol above liquid cloud layers, using the information contained in polarimetric and multiangular measurements. Such a scheme could be used to correct cloud retrievals by directly accounting for the presence of an aerosol layer in the retrieval algorithm.

4.2. N_d Retrievals Using Microwave LWP

Uncertainties in N_d stemming from biases in passive τ_c retrievals can be removed by casting N_d (equation (10)) in terms of the liquid water path and r_e , if independent LWP retrievals are available. LWP can be retrieved by passive microwave sensors (several instruments are in space) with the advantage that these long wavelengths are not sensitive to aerosols. This N_d reformulation relies on the pseudo-adiabatic relationship (Szczerzak et al., 2001):

$$LWP = \frac{5}{9} \rho_w r_e \tau_c. \quad (17)$$

Substituting τ_c as a function of L in equation (10) yields

$$N_d = \frac{6\sqrt{2}}{k\pi\rho_w Q_{ext}^3} \frac{(f_{ad}c_w LWP)^{1/2}}{r_e^3}. \quad (18)$$

However, microwave retrievals of LWP could also include contributions from rain water path, which is undesirable since it is likely that the precipitating parts of the cloud do not obey the assumptions required for N_d retrievals. Ideally, only the cloud contribution to the water path would be used with the assumption that the rain region contributes little to the visible or SWIR reflectances and that the cloud region still obeys the N_d retrieval assumptions. Also, the undetected presence of larger rain drops would lead to LWP retrieval errors (Lebsock & Su, 2014). Retrievals from many of the microwave instruments attempt to return only the cloud part of the total water path, but the method used is fairly rudimentary since it is based on the assumption that contributions to the water path from rain only start to occur above a constant 180 g/m² threshold (Hilburn & Wentz, 2008), whereas in reality this is likely to depend on the N_d value (i.e., droplet size; Seethala & Horváth, 2010). It may, therefore, be useful to consider additional screening for the presence of rain (see section 2.4.4) for these retrievals.

Figure 11 shows $N_{d,MW}$ values calculated for overcast scenes from June to September 2016 using Advanced Microwave Scanning Radiometer 2 (AMSR2) LWP retrieved with the Wentz algorithm, version 7 (Wentz, 2013; Wentz & Meissner, 2000), and Aqua-MODIS r_e (3.8 μ m) estimated using the Clouds and Earth's Radiant Energy System (CERES) Edition-4 algorithms (Minnis et al., 2010, 2011). Assumed constants are $k = 0.8$, $f_{ad} = 1$, and the c_w value was calculated using $T = 283$ K and $P = 850$ hPa. $N_{d,MW}$ follows a common pattern observed in subtropical marine boundary layer clouds, with high values along the coast, decreasing systematically to the west as the boundary layer deepens. The difference between $N_{d,MW}$ and N_d derived from MODIS-CERES r_e and

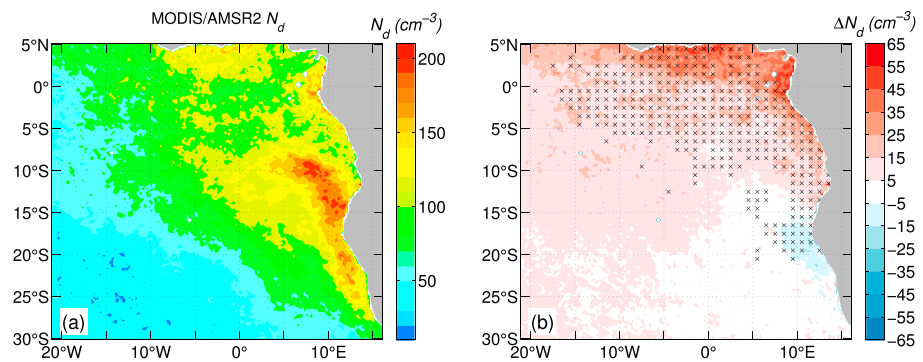

Figure 11. Satellite N_{dMW} for the period June to September 2016 for the southeast Atlantic region with liquid water path $<250 \text{ g/m}^2$. (a) Distribution of N_{dMW} ; (b) difference between N_{dMW} and MODerate Imaging Spectroradiometer (MODIS)-only N_d derived from MODIS Clouds and Earth's Radiant Energy System (CERES) r_e ($3.8\text{-}\mu\text{m}$ channel) and τ_c ($0.64\text{-}\mu\text{m}$ channel). Crosses indicate MODIS June–September level 3 aerosol optical depth higher than 0.2.

τ_c ($0.64\text{-}\mu\text{m}$ channel) is also depicted in Figure 11. On average, N_{dMW} is 10 cm^{-3} higher than its $\tau_c - r_e$ counterpart. These differences are qualitatively consistent with the results of Bennartz and Harshvardhan (2007). Clouds near the coast at 20°S are very thin with LWP_{MW} smaller than MODIS LWP (Seethala & Horváth, 2010), which may help explain why N_{dMW} is less than N_d . In contrast, some $N_{dMW} > N_d$ values north of the equator could also be caused by precipitation and biases associated with the cloud temperature parameterization used in the Wentz algorithm (e.g., Seethala & Horváth, 2010) rather than absorbing aerosol.

As LWP_{MW} is insensitive to 3-D radiative transfer (for nonprecipitating cloud scenes), spatial heterogeneity, and viewing geometry effects, N_{dMW} is less biased by these factors than MODIS-only N_d . For overcast stratiform clouds, LWP_{MW} is nearly unbiased relative to independent ground-based microwave retrievals (Painemal et al., 2016). Thus, N_{dMW} is best suited for climatological studies of marine nonconvective clouds in cases where the standard visible/infrared τ_c is prone to biases due to overlying aerosols or spatial heterogeneity affecting the τ_c retrieval, although its difference from N_d estimates can also be used to motivate exploration of the physical processes and retrieval behavior. A strength is that areas where the spatial patterns of N_d and N_{dMW} agree well can be more robustly interpreted to reflect genuine aerosol activation within the cloudy boundary layer.

However, LWP_{MW} retrievals are less reliable for precipitating clouds with total water path greater than 180 g/m^2 (Seethala & Horváth, 2010) and for broken cloudy scenes within the instrument field-of-view (Greenwald et al., 1997). In this regard, the microwave-derived LWP estimates typically correspond to a spatial resolution of $12 \times 7 \text{ km}^2$ (footprint resolution for the 36.5-GHz AMSR2 channel) or coarser, compared to the 1-km^2 resolution of MODIS r_e and τ_c . For this reason, and because LWP_{MW} includes contributions from both the clear and cloud parts of the footprint, the cloud fraction within the footprint needs to also be considered (since N_d is only defined for cloudy regions), which may introduce some error due to uncertainty in cloud fraction observations. In addition, the coarse resolution of the LWP observations requires that the LWP for the cloudy part of the grid box is assumed to be uniformly distributed, which in reality it may not be. This method still relies on r_e , to which it is even more sensitive than the method using τ_c and r_e (equation (11)) and thus is still subject to errors due to r_e biases discussed earlier. It is also possible to use equation (17) to remove the dependence of N_d upon r_e ; this method was explored by Bennartz (2007) and may be preferable in situations where τ_c retrievals are not affected by overlying aerosol layers.

4.3. Polarimetric Retrievals

Multidirectional polarization measurements provide an alternative method to infer r_e (Alexandrov et al., 2012; Bréon & Doutriaux-Boucher, 2005; Bréon & Goloub, 1998). Compared to retrievals using total reflectance measurements in the shortwave infrared (section 2), polarimetric retrievals offer many advantages. In conditions when polarimetric retrievals are possible, they are minimally affected by vertical and horizontal cloud inhomogeneities (Alexandrov et al., 2012; Shang et al., 2015). Furthermore, polarimetry also allows the effective variance (v_e) of the size distribution to be inferred. The ability to infer v_e for a DSD using polarimetry is of particular interest for retrievals of N_d since it allows an estimate of the k parameter (see section 2) using equation (13). In addition, by using Lorentz-Mie theory and assuming a modified gamma distribution for the DSD, $n(r)$, the mean particle extinction cross section can be calculated, since $n(r)$ is fully described by the retrieved r_e and v_e . However, in the presence of substantial subpixel inhomogeneity of r_e or multiple

cloud layers with different droplet sizes assuming a modified gamma distribution for the DSD is not appropriate and a nonparametric size distribution retrieval method is required (Alexandrov et al., 2016). The maximum v_e allowed for a gamma distribution is 0.5 and so any form of heterogeneity that has $v_e > 0.5$ cannot be captured.

For a detailed description and evaluation of the polarimetry retrievals of r_e and v_e , we refer to Alexandrov et al. (2012, 2016). In short, the polarimetry method uses the primary and secondary cloudbow structures that appear in the polarized reflectances at scattering angles between about 135 and 165°. The polarization signal is determined by light undergoing low orders of scattering and the retrievals therefore pertain to roughly the first optical depth into the top of the cloud. The structure of the cloudbow (location of zero crossings, minima and maxima) depends uniquely on $n(r)$ and can be accurately calculated using Lorentz-Mie theory. By focusing on fitting the locations and relative strengths of the cloudbow features, sensitivity to issues that affect the absolute value of the reflectances, such as cloud fraction, 3-D radiative transfer, mixed-phase conditions, and overlying cirrus, can be minimized (Alexandrov et al., 2012). Furthermore, the presence of a cloudbow structure in the measurements provides a virtually unambiguous detection of liquid drops, and thus cloud phase (Goloub et al., 2000; van Diedenhoven et al., 2012). Polarimetric retrievals of r_e and v_e require multidirectional polarized reflectance measurements. The measurements need to be of sufficient angular resolution for the features to be sampled, although the specific requirements for angular resolution and sampling have not been well quantified yet. In addition, scattering angles between 135 and 165° need to be sampled and this sampling is determined by the SZA, RAZ, and sampled viewing angles, and thus, for a satellite instrument, varies as a function of latitude and time of year.

To date, space-based multidirectional polarization measurements have only been provided by the three POLDER instruments. Most notably, the POLDER instrument on the PARASOL platform was part of the A-Train constellation between December 2004 and December 2009, allowing the combination of its measurements with MODIS, CALIPSO, CLOUDSAT, and other instruments. Zeng et al. (2014) made use of this by combining r_e from POLDER with the layer-integrated depolarization ratio measurements from CALIPSO in order to retrieve cloud top N_d ; see section 4.4 for more details. The operational POLDER retrieval algorithm aggregates measurements from $150 \times 150 \text{ km}^2$ to compensate for the limited angular sampling. At such large spatial scales, subpixel inhomogeneity of r_e can be substantial, potentially leading to biases in the retrieved DSDs and derived N_d (Miller et al., 2017; Zeng et al., 2014). However, results from Shang et al. (2015) suggest that areas for data aggregation can be reduced by about a factor of 3. Another consideration for polarimetric retrievals is that the r_e is representative of that very close to cloud top (within approximately one optical depth) and so is potentially prone to evaporation effects related to entrainment, which have the potential to reduce r_e . However, it is suggested that extreme inhomogeneous mixing occurs at the top of stratocumulus, which does not change r_e (see also section 4.5, Brenguier et al., 2011; Burnet & Brenguier, 2007). This is consistent with the in situ stratocumulus study of Painemal and Zuidema (2011) that did not show an r_e decrease at cloud top despite a reduction in the liquid water content. Sampling restrictions to low r_e variability regions are also required for POLDER retrievals, which may lead to sampling biases relative to less restrictive retrievals (Bréon & Doutriaux-Boucher, 2005; Rosenfeld & Feingold, 2003).

In addition to POLDER, various airborne polarimeters have been deployed with spatial resolutions on the order of 10–100 m. Most notably, the RSP provides a high angular resolution (about 0.8°) that allows operational retrievals of r_e and v_e for every footprint with the required scattering angle range (Alexandrov et al., 2015, 2016). RSP statistics of r_e and k (calculated from v_e using equation (13)) for liquid-containing clouds observed during various campaigns are given in Figure 12.

Future opportunities for space-based multiangle polarimetry for cloud retrievals include the 3MI instruments on ESA's METOP series that are based on POLDER (Marbach et al., 2013), as well as instruments on the Ukrainian Aerosol-UA satellite (Milinevsky et al., 2016). Furthermore, the Hyper Angular Rainbow Polarimeter (HARP) is a cube sat mission due to be launched in 2018 that will provide data for selected targets during its 3-month lifetime (Martins, 2016). In addition, a version of HARP is planned to be on the NASA Plankton, Aerosol, Clouds, Ocean Ecosystem (PACE) mission to be launched after 2022. HARP will have a spatial sampling of about $4 \times 4 \text{ km}^2$ and an angular sampling sufficient to retrieve DSDs on a pixel level.

4.4. Active Spaceborne Instruments and Multi-Instrument Retrievals

Some of the issues related to the N_d retrieval as described in section 2 may be alleviated by incorporating the information from multiple instruments, including active instruments (i.e., those that emit a laser, e.g., lidar,

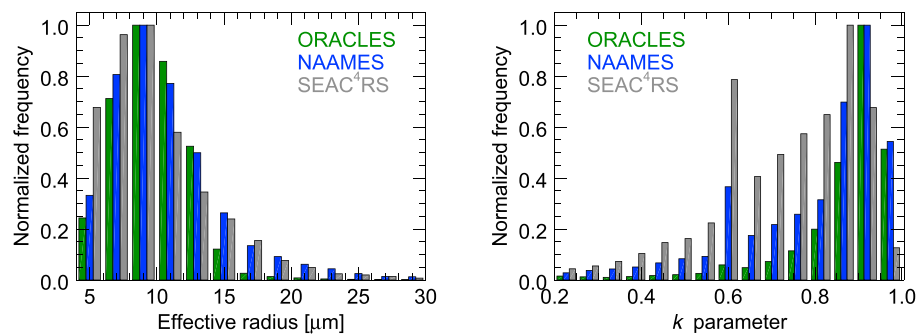

Figure 12. Histograms of cloud top r_e and k retrieved by the Research Scanning Polarimeter during the 2016 ORACLES (Marine stratus off Namibian coast), 2015/2016 NAAMES (Marine stratocumulus over North Atlantic), and 2013 SEAC4RS (Cumulus congestus over southern United States and gulf of Mexico) campaigns.

or radar beam and use the return signal to determine cloud properties). With the launch of a cloud radar on CloudSat (Stephens et al., 2002) and a cloud-aerosol lidar on CALIPSO, multi-instrument retrieval capabilities have been enhanced to also incorporate vertically resolved information. However, current retrieval approaches generally also require r_e observations from passive instruments. Combining observations with different viewing geometries, overpass times, and spatial and temporal resolutions can be problematic. The assumptions made in each instrument's retrieval may also be difficult to reconcile if the retrieved physical products from each instrument are used in the multi-instrument retrieval (Chen et al., 2011; McCoy et al., 2014).

Early work toward a dedicated N_d retrieval from active remote sensing by Austin and Stephens (2001) used an optimal estimation scheme, combining profiles of cloud radar reflectivity factors and τ_c provided by radiometric retrievals. Further development of this product, notably regarding ice clouds, led to the CloudSat CWC product. Mace et al. (2016) developed a Bayesian optimal estimation approach to combine vertical profiles of radar reflectivities from CloudSat with solar reflectances from MODIS to characterize cloud and precipitation properties.

Hu et al. (2007) described a technique to determine N_d multiplied by the k parameter, denoted as N_e , for a layer near cloud top by using the layer-integrated depolarization ratio from Cloud-Aerosol Lidar with Orthogonal Polarization (CALIOP) combined with a retrieval of r_e from MODIS. Their approach has the advantage that it does not require adiabaticity assumptions, although there is some possibility for errors caused by vertical mismatches between the depolarization ratio and the r_e measurement that may depend upon cloud conditions. The liquid water content over the sampled cloud layer can also be obtained with this technique.

Zeng et al. (2014) showed global comparisons of these CALIOP-based retrievals of N_e that used either MODIS or POLDER r_e and of MODIS-only retrievals (using τ_c and r_e as in equation (11)) and POLDER-only retrievals (using the same technique as for MODIS, but with POLDER derived τ_c and r_e). The use of POLDER r_e may help to circumvent some of the issues related to r_e from MODIS that were described in section 2.4. For the MODIS retrievals they used $r_{e3.7}$, assumed $f_{ad} = 0.8$ and restricted the analysis to pixels with $\tau_c > 5$. Since it is likely that $f_{ad} = 0.8$ is an overestimate of the true value (e.g., Painemal & Zuidema, 2011, observed a mean value of 0.7 for the VOCALS observations in SE Pacific stratocumulus) and it is also possible that the near cloud top N_e retrieved from CALIOP may be lower than that deeper into the cloud due to entrainment related evaporation, the expectation is that the MODIS-only N_e would be higher than the CALIOP-MODIS N_e . However, other factors could cause differences too such as the different dependencies upon r_e of the CALIOP-based and MODIS-only retrievals.

The results confirmed the expected result of a larger MODIS-only N_e compared to that from CALIOP-MODIS but with fairly small relative differences of close to 20% in many regions of the globe. The regions where this was not the case were the equatorial region and the subtropical trade cumulus regions, which might be expected to have lower f_{ad} values and to suffer more from cloud top entrainment. The lack of variation

in the difference between the two retrievals is actually quite striking, suggesting that spatial variability of the time-mean f_{ad} , cloud top entrainment, or the other factors mentioned above is not particularly large across many regions.

Time series revealed that for large parts of the year the CALIOP-MODIS N_e was larger than that of MODIS-only for the SE Pacific, Californian, and SE Atlantic stratocumulus regions, which may have been indicative of an $f_{ad} > 0.8$ and/or less cloud top entrainment for those times. The spatial pattern of the N_e differences between the two retrievals was similar to that of the differences between $r_{e2.1}$ and $r_{e3.7}$, and there was correlation ($r = 0.53$) between them. This indicates that cloud heterogeneity was playing a role in creating differences between the MODIS-only and CALIOP-MODIS N_e , either through increasing r_e or τ_c retrieval errors, or through a correlation with reduced cloud adiabaticity, and/or enhanced entrainment. Higher $r_{e3.7}$ values were also associated with larger differences, potentially implicating the production of drizzle in a similar manner. The use of POLDER r_e instead of MODIS r_e in the CALIOP algorithm led to much higher N_e values; for example, annual averages of around 600 cm^{-3} were found near the coast in the SE Pacific. Since the true N_d is given by N_e divided by k the actual N_d is likely to be even higher. Such values are significantly higher than those suggested by the VOCALS field campaign measurements, which showed 90th percentile values up to 450 cm^{-3} in that region and median values of around 225 cm^{-3} or less (Bretherton et al., 2010). These aircraft measurements are more consistent with those calculated using the MODIS r_e in combination with CALIOP. This indicates that the POLDER r_e may be affected by cloud top entrainment resulting in an underestimate of the r_e in the layer sampled by CALIOP and an overestimate of N_e . An alternative hypothesis is that the sampling restrictions necessitated for POLDER retrievals (i.e., low r_e variability) preferentially sample low r_e regions, which are likely to have high N_d ; in this case the VOCALS measurements may not be representative.

It would be useful to get to the bottom of such issues since the combination of POLDER r_e and CALIOP as described in Zeng et al. (2014) is potentially very promising for N_d retrievals given the fact that POLDER r_e is likely to be less affected by cloud heterogeneity compared to MODIS and the use of CALIOP sidesteps the issue of assessing the degree of cloud adiabaticity. In addition, POLDER allows a direct retrieval of the k parameter, which is also required to obtain the true N_d value from N_e . However, the issues related to changes in r_e and N_d near cloud top due to entrainment and other processes must first be resolved; the use of LES-generated cloud fields may prove useful in this respect.

4.5. N_d Retrievals for Convective Clouds

Retrieving N_d from convective clouds is especially challenging (see section 2). However, satellite imagers with a high resolution in the channels that allow the retrieval of cloud top temperature (T_{top}) and r_e at the scale of small convective towers (e.g., the 375-m resolution of the Suomi/NPP satellite instrument, Rosenfeld, Liu, et al., 2014) make such retrievals feasible (Rosenfeld, Fischman, et al., 2014; Rosenfeld et al., 2016). Aircraft observations in convective clouds have shown that r_e as a function of height above cloud base, $r_e(z)$, is close to that expected from adiabatic clouds (Freud et al., 2011; Pawlowska et al., 2000). Burnet and Brenguier (2007) explained this as being a result of the nearly inhomogeneous nature of cloud evaporation through entrainment, whereby droplets bordering the entraining air evaporate completely. After complete mixing the remaining cloud drops only evaporate to a small extent, thus preserving r_e as nearly adiabatic but reducing the cloud liquid water content and N_d . Beals et al. (2015) demonstrated this process by measuring the millimeter-scale microstructure of convective clouds. However, this is only true for the portion of the convective towers that do not experience significant collision coalescence, since this reduces N_d and increases r_e relative to that expected from the adiabatic assumption. Rosenfeld, Fischman, et al. (2014) suggest that insignificant collision coalescence occurs for $r_e \lesssim 14 \mu\text{m}$ and thus restrict retrievals to clouds where this is the case.

The assumption of an adiabatic r_e profile allows the observed r_e of a developing cloud top at a given height, along with T_{top} and estimates of cloud base temperature (T_{base}) and cloud base pressure (P_{base}), to be used to estimate the adiabatic (or cloud base) N_d ($N_{d,ad}$). The theoretical adiabatic liquid water content (L_q) can be calculated for the observed T_{top} using the estimated T_{base} and P_{base} . Rosenfeld, Fischman, et al. (2014) and Rosenfeld et al. (2016) employed the method of Zhu et al. (2014) who approximated T_{base} using the warmest cloudy pixels in a field of convective clouds and derived an accuracy of $\pm 1^\circ\text{C}$. P_{base} was estimated from T_{base} using reanalysis data. A constant k value of 0.79 (Freud et al., 2011) is assumed in order to calculate the volume radius (r_v) from the observed r_e using equation (7). $N_{d,ad}$ can then be obtained by dividing the L_q by the mass of a droplet that has this estimated r_v value following equation (8). The method can also be refined to take

into account the degree of adiabaticity of the cloud (Freud et al., 2011) in order to estimate the actual N_d at the observation height. The accuracy of the N_d retrieval for deep convection is increased by sampling clouds within various stages of vertical development.

Rosenfeld, Fischman, et al. (2014) and Rosenfeld et al. (2016) also use the retrievals of $N_{d,ad}$ to estimate a cloud base CCN concentration via an estimate of the cloud base updraft. The latter was found to be linearly correlated to cloud base height in Zheng and Rosenfeld (2015), which is in turn obtained from T_{base} and reanalysis data. CCN retrievals using this method were compared against surface-based measurements of CCN at four sites (~ 40 data points) in Rosenfeld et al. (2016); a mean underestimate of $14 \pm 30\%$ was found with a correlation coefficient of 0.76. Since the 30% variability of the bias combines the errors of $N_{d,ad}$, cloud base updraft and ground-based CCN measurements, this suggests that the accuracy of the retrieved $N_{d,ad}$ alone is likely better than 30%.

4.6. N_d Retrievals Based on Reanalysis Models

Other less direct ways to estimate N_d via satellite data have been presented in the literature, for example, the use of an aerosol reanalysis model (McCoy et al., 2017, 2018), which incorporates aerosol optical depth information from satellite along with an aerosol emission and transport model. The latter study showed that sulfate aerosol mass mixing ratio from the MERRA2 reanalysis could be used to predict the GW14 N_d data set (Grosvenor & Wood, 2014; see section 3) derived using MODIS data. This result was supported by analysis of decadal trends in OMI-observed SO₂, MERRA2 SO₄, and GW14 N_d (McCoy et al., 2018). The advantage of reanalysis data is that it will not be affected by cloud heterogeneity issues and so may prove useful in conditions where retrievals prove difficult, such as in cumulus clouds. The disadvantage is that it relies on uncertain model processes (e.g., precipitation scavenging of aerosol), and it is unlikely to represent physical cloud processes that affect N_d beyond activation at cloud base. In addition, it is unclear how well the relationships between sulfate and N_d that were developed in the regions where GW14 provided N_d retrievals (high cloud fraction, liquid-topped low cloud, etc) extend to other regions.

5. Ground-Based Remote Sensing Approaches

In this section we turn to ground-based instruments, as opposed to those on satellites, which have been the focus of the discussion so far. N_d data from ground-based instruments can complement that from satellite and may also be useful for estimating uncertainties in both types of measurement through data set intercomparisons since the two approaches use quite different techniques. Ground-based instruments are observing clouds from below instead of above. This means that instruments that rely on light from the Sun observe transmitted rather than reflected light and that the beams from active instrument first encounter cloud base rather than cloud top, which is likely to be especially important for wavelengths that do not penetrate far into cloud (e.g., cloud lidar). However, when combined with certain cloud radars that are sensitive to the liquid water drops at cloud top there is a sampling of both the cloud base and cloud top. Similar active instruments in space would only observe the cloud top. Another important difference is that ground-based observations are likely to be performed at much higher spatial and temporal resolutions, although generally only at one location, giving less spatial coverage than with a satellite.

Active and passive remote sensing at optical or microwave frequencies (e.g., by means of lidar and radar measurements) have proven to be suitable techniques for the determination of cloud microphysical properties. The underlying physical principles that are utilized to derive information about clouds can be summarized as follows:

1. *Geometrical scattering at optical wavelengths.* As was already pointed out in equation (2) and the corresponding text, cloud droplets can be considered as geometric scatterers at optical wavelengths, making the extinction coefficient, which can be measured with lidar, a function of solely the number size distribution of the cloud droplets.
2. *Rayleigh scattering at microwave wavelengths.* In the microwave regime, as is the case for Ka and W-band cloud radars, cloud droplets are much smaller than the wavelength of the radiation, allowing the application of Rayleigh scattering theory. In such a case the reflectivity factor, Z , received with cloud radar is a function of the sixth moment of the droplet number size distribution ($n(r)$):

$$Z \approx 2^6 \int_0^\infty n(r) r^6 dr \quad (19)$$

3. *Multiple scattering.* Even though the overall extinction efficiency approaches a value of 2 in the optical wavelength regime, the angular distribution of the light scattering is a strong function of the effective size of the cloud droplets. With increasing droplet size, an increasing amount of light is scattered into the forward direction. The fraction of forward-scattered light that remains in the field of view of the lidar can still be involved in subsequent backscattering processes. The backscattering signal produced by these multiply scattered photons adds an additional contribution to the received single-scattering signal. In addition, also the polarization state of the multiply-scattered light is different to the polarization state of light returned after a single-scattering process. Using appropriate lidar techniques, the intensity of the multiple scattering and its effects on the polarization state of the returned light can be observed and related to the DSD.
4. *Passive radiation measurements.* The aforementioned range-resolved observations of scattering by cloud droplets benefit strongly from additional availability of column-integrated measurements of the scattering properties at optical, infrared, and microwave wavelengths. For instance, the absorption of microwave radiation by liquid water droplets is a function of their mass concentration and thus of the liquid water path. It can thus be used to constrain retrievals of profiles of cloud microphysical properties.

In the course of this section, techniques that rely on one or several of the above-mentioned physical principles are introduced.

Basic methods to obtain the droplet concentration from ground-based active and passive remote sensing observations are presented in the literature (Boers et al., 2000; Brandau et al., 2010; Dong & Mace, 2003; Frisch et al., 2002, 1998; Mace & Sassen, 2000; Martucci & O'Dowd, 2011; Sassen et al., 1999). These methods use either profiles of the cloud radar reflectivity factor (Z) or the lidar extinction in combination with observations from different passive instruments, for example, the liquid water path (LWP) obtained from a microwave radiometer.

Usually, a mono-modal DSD function, like gamma or log normal, is assumed to compute the moments of the DSD and, along with the constraint of the observed LWP, to link the radar reflectivity factor to the cloud liquid water content (L). The use of a constant ratio between the cubes of the volume mean radius of the DSD and the effective radius (equation (7)) allows for an estimate of N_d from the Z - L relationship. The uncertainties associated with such a retrieval of N_d are mainly related to the assumptions of the DSD and to the presence of observational errors. For example, theoretical error estimates show (Figure 13) that an LWP uncertainty of $\pm 30 \text{ g/m}^2$ and cloud radar calibration errors between ± 1 and $\pm 2 \text{ dB}$ lead to relative retrieval errors in N_d of up to 140% and are large especially for clouds with low LWP (Knist, 2014). The accuracy of N_d retrievals is also limited by the assumptions relating to the DSD and the uncertainty of the k coefficient obtained from in situ data (Brandau et al., 2010; Miles et al., 2000). Knist (2014) shows that the use of the value of $k = 0.74 \pm 0.061$ (Brennguier et al., 2011) leads to an N_d retrieval error of around 20%. This is higher than expected for the MODIS retrieval where equation (16) suggests only an 8% error. This is because ground radar-based techniques use the relationship between N_d and higher-order moments compared to those used for the MODIS retrieval and so are more sensitive to k . So, while with ground observations cloud properties can be retrieved with great spatial and temporal detail, stringent requirements need to be placed upon the accuracy of the observations (Knist, 2014) in order to reach below a sufficient level of uncertainty and serve as useful references for the validation of space-based N_d retrievals.

Rémillard et al. (2013) proposed a retrieval technique that is based on the combination of radar and radiometer measurements, with additional constraints being provided by a cloud condensational growth model with a lognormal cloud DSD to describe the Z profile. Rémillard et al. (2013) demonstrated that the vertical gradient of Z combined with steady state supersaturation estimates from the radar mean Doppler velocity can be used to constrain the relationship between N_d and k . Subsequently, assuming that k is constant with height, they allow for N_d to vary with height. The proposed method reduces the uncertainty in the estimation of r_e and column-averaged k . However, one limitation of the proposed technique is that it requires nonprecipitating conditions or that at least drizzle does not dominate the Z profile.

In contrast to methods that combine radar and passive microwave observations, Fielding et al. (2014, 2015) proposed the ENsemble CLOUD REtrieval (ENCORE) method and retrieved column-mean N_d using measurements from cloud radar, lidar, and shortwave spectral radiometers. ENCORE firstly enables a 3-D retrieval by an iterative Ensemble Kalman Filter approach, in which the ensemble generates error statistics. Second, ENCORE fully accounts for 3-D radiative effects in the retrieval by including 3-D radiative transfer as a forward model. This is particularly important for retrieving cumulus cloud properties that are highly heterogeneous.

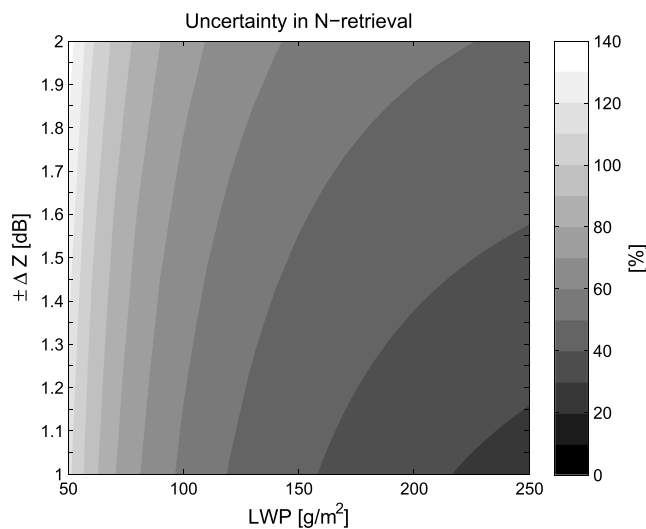

Figure 13. N_d uncertainty as a function of liquid water path (LWP) and observational errors in Z (radar reflectivity factor, see equation (19) for a LWP uncertainty of $\pm 30 \text{ g/m}^3$).

Third, the use of shortwave radiation not only provides a direct constraint in cloud optical properties but also alleviates the issue that microwave radiometers have a much larger field-of-view compared to radar/lidar. No assumption for the L profile is needed for nonprecipitating clouds.

Promising techniques for the determination of cloud microphysical properties that solely rely on measurements in the optical wavelength regime were reported by Schmidt et al. (2013) and Donovan et al. (2015). Both approaches are based on the relationship between r_e and the intensity of forward scattering. Based on a forward iterative algorithm that uses the measured signals from a Raman lidar at two fields of view Schmidt et al. (2013), Schmidt et al. (2014) demonstrated the derivation of profiles of the r_e , extinction coefficient, L , and N_d of liquid water clouds. The uniqueness of this dual-field-of-view method is that light is detected which was scattered in the forward direction by cloud droplets but backscattered inelastically by nitrogen molecules. The scattering phase function of inelastic Raman scattering by nitrogen molecules is only dependent on the known concentration of the nitrogen molecules (which is a function of pressure and temperature). Any effects of a droplet-size-dependent backscattering intensity of the multiply-scattered light are thereby eliminated, which makes the technique superior to previously published multiple-scattering

retrievals (such as of Bissonnette et al., 2007). The actual retrieval of N_d used by Schmidt et al. (2014, 2015) was based on the scaling of a modified gamma distribution toward the retrieved profiles of r_e and L following the approach of Brenguier et al. (2000). A k value of 0.75 was chosen based on Lu and Seinfeld (2006), and the uncertainties in the retrieved N_d values were reported to be in the range of 25–75% (Schmidt et al., 2014).

In addition to its effect on the width of the forward-scattering peak, multiple scattering of light by spherical cloud droplets causes an observable modification of the polarization state of the backscattered light (Bissonnette, 2005). Single-scattered light does not change its polarization state when scattered exactly into the backward direction of 180° . Multiple scattering, however, involves scattering angles different from 180° . Thus, the profile of the polarization state of the light returned from a cloud is related to the intensity of multiple scattering which is again a function of particle size and concentration. Donovan et al. (2015) exploit this principle to use lidar-based depolarization measurements to derive profiles of r_e and L as well as column-mean values of N_d and the liquid water lapse rate, from which the subadiabatic factor f_{ad} (equation (9)) can be calculated. To retrieve this list of parameters, an optimal estimation scheme in combination with lookup tables created with a Monte Carlo multiple scattering model was utilized. Similar to the works of Schmidt et al. (2013, 2014) the approach of Donovan et al. (2015) also uses a modified gamma distribution (with $k = 0.75$) to describe $n(r)$. The uncertainty of retrieved N_d reported by Donovan et al. (2015) was between 25% and 50%.

It is noteworthy that both authors of the lidar-based studies highlight the observed relationship between N_d derived at cloud base and aerosol particle number concentration derived below cloud base. Using vertical-velocity observations of a colocated Doppler lidar, Schmidt et al. (2014) in addition showed that clouds are more adiabatic and more susceptible to the aerosol conditions at cloud base in updraft regions compared to downdraft regions.

Drawbacks of the lidar-based retrievals of N_d are the inability to penetrate optical depths larger than approximately 3. Nevertheless, this limitation makes the techniques still comparable to the MODIS-based retrievals which (for r_e , although not for τ_c) are also limited to the first 2–3 optical depths below cloud top, albeit that lidar ground-based systems are usually observing the cloud base.

Radar-based remote sensing methods using mono-modal DSDs produce biased results when drizzle-sized particles are present in the scattering volume. Drizzle droplets contribute substantially to the radar reflectivity factor, while their contribution to N_d and L is rather small (Krasnov & Russchenberg, 2006). Usage of instrument synergies and new data evaluation techniques may allow drizzle-contaminated cloud regions to be identified in order to disregard them when using approaches that require a mono-modal DSD.

Acquistapace et al. (2016) demonstrate the applicability of higher-order moments such as the skewness of the cloud radar Doppler spectrum for the identification of drizzling and drizzle-producing regions in a cloud. Based on combined observations of lidar, cloud radar, and microwave radiometer, drizzle-containing regions in a cloud are also identified within the widely applied Cloudnet retrieval (Illingworth et al., 2007).

6. Conclusions and Recommendations

Cloud droplet number concentration, N_d , is a key parameter for understanding cloud processes. It is of particular interest for investigations of aerosol-cloud interactions. Since no standard satellite retrieval for N_d exists, this quantity is currently inferred from standard passive visible and shortwave infrared retrievals of cloud optical depth, τ_c , cloud droplet effective radius, r_e , and cloud temperature. In order to derive N_d , certain assumptions are commonly made: (i) N_d is constant with height in a cloud and (ii) cloud liquid water content increases monotonically at a constant fraction of its adiabatic value. Aircraft data and cloud-resolving simulations tend to confirm that assumption (i) is frequently fulfilled. As for assumption (ii), different observations, especially from ground-based remote sensing, suggest that cloud water profiles are substantially subadiabatic, with a subadiabatic factor, f_{ad} , of about 0.66 ± 0.22 .

Further uncertainties are introduced by the assumption that the volume-mean cloud droplet radius, r_v , scales with r_e . According to aircraft observations, the scaling parameter k has a value of 0.80 ± 0.13 . Finally, satellite retrievals of τ_c and r_e are uncertain, particularly due to violations of the assumptions of plane-parallel homogeneous clouds and of negligible net horizontal photon transport across pixel boundaries (the independent pixel approximation in 1-D radiative transfer), that are made for standard retrievals. The combination of all of these uncertainties leads to an overall uncertainty of around 78% for the N_d estimates at the pixel level for the “best case scenario” of relatively homogeneous stratocumulus clouds with a SZA $< 65^\circ$, viewing angle $< 55^\circ$ and $\tau_c > 5$. If these conditions are not met then the N_d estimate is even more uncertain, for example at higher SZAs, for situations in which the liquid water cloud for which N_d is to be estimated is obscured by (semi-)transparent overlying clouds/aerosol layers or for cumuliform clouds.

However, it is likely that uncertainties in the area averaged (here $1^\circ \times 1^\circ$ regions were considered) N_d would be lower than the pixel-level uncertainties through the cancelation of random errors. It is currently unknown which of the errors are random; here it is argued that this is likely to be the case for instrumental uncertainties but not for parameters such as f_{ad} and k , nor for errors in τ_c and r_e arising from cloud heterogeneity, due to the likelihood of cloud conditions being similar over $1^\circ \times 1^\circ$ regions. Assuming the instrumental errors are random reduces the uncertainty to around 50%. Since it is possible that some of the other uncertainties are also random then this is likely to be an overestimate. This large difference in the uncertainty estimate highlights the need for a better characterization of whether such errors are random or not.

The few existing evaluation studies using reference observations from aircraft suggest, however, a negligible bias for the satellite-derived N_d with little variability of the bias. The discrepancy with the uncertainty estimate above likely arises due to the presence of systematic offset biases that lead to little variability in the bias but potentially give large absolute errors, in addition to the fact that the comparisons were made for optimal retrieval conditions. Indeed, it has been shown that the low bias compared to aircraft was the result of compensating errors. This suggests that N_d retrieval accuracy could be significantly improved if such systematic biases could be characterized, which would likely need more comparisons to aircraft profiles. Currently, these have only been performed for specific regions, whereas comparisons covering a wide range of cloud conditions and meteorological situations are needed. More detailed comparisons of passive N_d retrievals with those using CALIOP (Hu et al., 2007; Zeng et al., 2014) may also be informative regarding f_{ad} since the latter retrieval does not rely on the assumption of an f_{ad} value. Polarimetry instruments may also be useful for characterizing k values directly from their retrievals.

Nevertheless, it was found that N_d uncertainty was dominated by errors in r_e for both the pixel level and $1^\circ \times 1^\circ$ average, and so characterizing the other uncertainties will be unhelpful without also reducing r_e uncertainty. A first step would be to improve the characterization of r_e biases, which again would benefit greatly from more in situ comparisons. Detailed comparisons to polarimetry data (e.g., POLDER and future missions) would be beneficial since such instruments are potentially less biased. Questions regarding whether they are strongly affected by cloud top entrainment remain; however, aircraft observations are again likely

to be useful here. It is also not clear how much the restriction of their retrievals to regions of low r_e variability limits their utility in examining r_e errors for passive instruments, since a characterization for heterogeneous clouds is also needed. Tests of retrievals on realistic known cloud fields (e.g., from LES models or reconstructed from retrievals) have also proven very useful; more such studies for a range of conditions are recommended, along with a better characterization of whether such models adequately capture the real-world cloud variability that gives rise to r_e biases.

There now exist techniques to correct for the subpixel heterogeneity r_e bias based on 1-D radiative transfer theory (Zhang et al., 2016). Werner et al. (2018) show that this works well for a limited number of stratocumulus cases, but further studies are needed to demonstrate how well this correction works in other situations and cloud types and whether instruments like MODIS make the needed measurements (e.g., a variability measure of the SWIR reflectances) at a high enough resolution. Very high resolution satellite data (as used in Werner et al., 2018) or that from airborne remote sensing will be useful for this but is currently under utilized. Given the ever increasing computation power available, retrievals that make use of 3-D radiative transfer might be utilized to avoid the problematic plane parallel independent pixel approximation. It is also theoretically possible to avoid the use of the r_e retrieval altogether in N_d retrievals by making use of passive microwave remote sensing of cloud liquid water path (LWP). However, there are issues with the comparatively large footprint of microwave instruments and such approaches still require a τ_c retrieval. This approach can alternatively replace τ_c with LWP within N_d retrievals, which, while still using r_e , may be useful for situations with aerosol layers above the cloud.

Cumulus clouds are more heterogeneous and are likely to suffer larger r_e and hence N_d biases. Another caveat for such clouds is that the assumption of vertically uniform N_d may not hold, although a technique that may be able to deal with this has been described in this review (section 4.5). This uses high-resolution (375 m) passive satellite observations of r_e to infer cloud base N_d (and potentially CCN) for deep convection. Further validation of such techniques would be very useful. This method may prove useful for trade cumulus clouds, but given their smaller size, this will likely necessitate even higher resolution retrievals. In situations where direct retrievals of N_d are difficult or impossible reanalysis-based methods that combine satellite retrieval information with aerosol model data may prove useful (see section 4.6).

In this review we compared three climatological satellite N_d data sets: two from the MODIS instrument and one from AATSR using the ORAC retrieval. The two MODIS data sets (Bennartz & Rausch [2017, BR17] and Grosvenor & Wood [2014, GW14] agreed closely for the stratocumulus regions. For nonstratocumulus tropical and subtropical regions N_d from BR17 was less than that from GW14 by up to ~50%. This comparison highlights that ad hoc assumptions applied to filter the sample based on cloud fraction, from a threshold of 70% in Painemal and Zuidema (2010), to 80% (GW14), to none at all (BR17), can have profound effects on the quantitative N_d estimate. Differences could be due to potential retrieval improvements but could also be caused by the observation that N_d and cloud fraction are typically positively correlated (Gryspeerd et al., 2016). The seasonal cycle depictions (Figure 8) are also potentially affected. The requirement for the 3.7- μ m channel r_e to be larger than the 2.1- μ m channel value (and that larger than the 1.6- μ m retrieval) in BR17 is also likely to be a cause of discrepancies and sampling differences. Further work is needed to clarify how such choices affect N_d climatologies in order to ascertain which are optimal. At higher latitudes ($\geq 50^\circ$ N or S) N_d from BR17 was higher than that from GW14 by up to ~30%. This was attributed to a lack of screening for high SZAs retrievals in BR17, which has been shown to cause N_d overestimates (see section 2.4.5). The AATSR-ORAC N_d was 7% larger on average than that from GW14 but showed large overestimates of around 50% in the stratocumulus regions; this was attributed to a higher τ_c retrieval from AATSR-ORAC. The average root mean square differences between the three data sets was around 20%, giving an estimate of uncertainty, albeit one based on instruments that use similar input data.

Issues regarding the seasonal cycle of N_d from these data sets were raised, for example, in the East China Sea where the N_d cycle is the opposite to that expected from the aerosol seasonal cycle. Possible reasons for this were discussed, which were related to the predominance of stratocumulus clouds in the winter and cumuliform clouds in the summer; this may lead to less accurate N_d retrievals in the summer or a physical effect from the concentration of pollutants in the boundary layer. More research is needed to determine whether this is the case and what the mechanisms are.

Following the issues raised in this review, some recommendations are made for the best practices for the adiabatic N_d retrieval from passive satellite instruments that is described in section 2:

1. Restrict pixel-level τ_c to >5 since this greatly reduces the vertical penetration depth bias for r_e (section 2.3.1) and instrument uncertainty errors in τ_c and r_e (section 2.4.7).
2. Restrict the SZA to $<65^\circ$ and the VZA to $<55^\circ$ since large biases in τ_c and r_e retrievals have been demonstrated at larger angles (section 2.4.5).
3. Restrict retrievals to stratocumulus clouds since a number of the assumptions made for the retrieval break down for cumulus clouds with uncharacterized consequences for the uncertainty (section 2.3). Stratocumulus clouds are also more spatially homogenous, which reduces r_e biases.
4. Steps to limit retrievals to more homogeneous cloud fields should be considered even within stratocumulus. Methods to do this might include restricting to high cloud fractions as measured over large regions, for example, over $1^\circ \times 1^\circ$ (see also section 3 and Wood & Hartmann, 2006); using the subpixel heterogeneity information available for the visible wavelength channels (section 2.4.1); or using the difference between $r_{e2.1}$ and $r_{e3.7}$ as a proxy for subpixel heterogeneity (section 3.2). However, the efficacy of these methods in terms of reducing the r_e bias has not been well characterized and it is recommended that further work is undertaken to do this.
5. Many studies suggest that the $3.7\text{-}\mu\text{m}$ r_e retrieval is less prone to heterogeneity biases than the $2.1\text{-}\mu\text{m}$ (or $1.6\text{-}\mu\text{m}$) retrieval and so is likely the better choice for N_d retrievals, which are strongly affected by such biases. The $3.7\text{-}\mu\text{m}$ r_e is also less affected by the vertical penetration depth bias.

Approaches to better constrain N_d from ground-based remote sensing now exist, with the advantage that they provide greater spatial and temporal detail compared to satellite observations. Basic methods combine radar and/or lidar with passive microwave observations of LWP to obtain N_d , which is generally assumed to be vertically constant. Such techniques are more sensitive to assumptions made regarding the DSD than passive satellite, and also stringent requirements need to be placed upon the accuracy of the observations in order to reduce uncertainty to a level where they would serve as a useful references for the validation of space-based N_d retrievals and climatologies. Some methods improve on this through the use of Doppler radar and cloud condensational growth models, allowing the profile of N_d to also be derived. More advanced methods combine information from different coincident measurements (radar, lidar, and shortwave spectral radiometers) using Ensemble Kalman Filter techniques that allow the inclusion of 3-D scanning instruments and take 3-D cloud radiative effects into account. The latter is likely particularly important for cumulus clouds. Another advantage is that no assumption for the liquid water content (L) profile is needed. Techniques using Raman lidar with two fields of view also allow the derivation of profiles of N_d along with r_e , extinction coefficient (β_{ext}), and L with reported uncertainties of 25–75%. Depolarization measurements using lidar also allow the determination of column mean N_d (with an uncertainty of $\sim 25\text{--}50\%$), r_e and L profiles and estimates of f_{ad} . The latter is an input into the passive satellite retrieval of N_d , and thus such measurements might prove useful for reducing uncertainty in the more traditional N_d retrievals.

The combination of ground-based and satellite measurements of N_d and related cloud properties has been little utilized in the literature so far but might have the potential to enhance both types of retrievals and to characterize errors given the relative advantages of each. This is likely to be more useful for geostationary satellites that can view the region of the ground-based instruments over long periods. Intercomparisons between data sets produced from satellite and ground-based instruments may also give an estimate of the uncertainties. However, we caution that ground-based methods also need further validation from in situ observations and that ground-based retrievals of N_d are likely problematic in precipitating clouds.

In summary, there exist several ways to determine cloud droplet concentration via remote sensing, which is tantalizing given the large spatial and temporal coverage that this allows. Nevertheless, the uncertainties of these approaches are not well characterized, mainly due to the lack of validation studies covering different cloud regimes using in situ data, which, while not without its problems, is likely the most accurate method of determining N_d that we possess. Furthermore, in situ data are immensely useful in terms of characterizing the whole cloud profile, thus giving a detailed picture of the causes of biases. The problem is probably not a lack of data since numerous aircraft data sets exist but perhaps a lack of opportunity for such studies to be performed. From a satellite perspective, the use of active sensors, polarimetry, and high-resolution instruments, along with bias correction procedures for more traditional methods, are particularly exciting recent developments. Likewise, new ground-based techniques are providing fresh ways to study N_d at high resolution.

Integrating several of these retrieval methods to study the same clouds would be likely to lead to new insights into the problem but is challenging and would require significant cooperation. There is also an urgent need for studies in cloud regimes that are more problematic for remote sensing, that is, outside of the stratocumulus regions.

Acknowledgments

This work was inspired by discussions within the Aerosols-Clouds-Precipitation and Climate (ACPC) initiative (acpcinitiative.org) and at a workshop in October 2016 organized by the Leipzig Graduate School for Clouds, Aerosols and Radiation. D. P. G. was funded by both the University of Leeds under Paul Field and from the NERC funded ACSIS programme via NCAS. The work by J. Q. was funded by the European Research Council (Starting grant 306284 “QUAERERE”). O. S. was funded by the Federal Ministry for Education and Research in Germany (BMBF) in the High Definition Clouds and Precipitation for Climate Prediction (HD(CP)²) project (FKZ 01LK1503A and 01LK1505E). The contribution of P. S. was supported with funding from the European Research Council (ERC) under the European Union’s Horizon 2020 research and innovation programme project RECAP with grant agreement 724602. F. W. was supported by NASA grants NNX14AJ25G and NNX15AC77G. D. T. M. acknowledges support from the PRIMAVERA project, funded by the European Union’s Horizon 2020 programme, grant agreement 641727. A. F. was supported by the U.S. Department of Energy Office of Science (BER) agreement DE-SC0016237 and NASA Radiation Sciences Program. P. Z. was supported by NASA NNX15AF98G. We thank Bjorn Stevens and Edward Gryspeerdt for providing stimulating ideas to this review. The MODIS instrument is operated by the National Aeronautics and Space Agency (NASA), which we acknowledge for their data, which were obtained from NASA’s Level 1 and Atmosphere Archive and Distribution System (LAADS, <http://ladsweb.nascom.nasa.gov/>). The satellite cloud droplet concentration data set denoted as “GW14” is available from the CEDA (Centre for Environmental Data) archive at <http://catalogue.ceda.ac.uk/uuid/cf97ccc802d348ec8a3b6f2995dfbfff>. The Centre for Environmental Data Analysis (CEDA); <http://www.ceda.ac.uk>, ESA, (2014) provides the AATSR satellite calibrated radiances and cloud data products. The code to process the ORAC cloud products can be obtained via <https://github.com/ORAC-CC/ORAC> (ORAC, 2017). The data used are listed in the references, tables, supporting information, or in the acknowledgments.

References

- Abdul-Razzak, H., & Ghan, S. J. (2000). A parameterization of aerosol activation: 2. Multiple aerosol types. *Journal of Geophysical Research*, 105, 6837–6844. <https://doi.org/10.1029/1999JD901161>
- Ackerman, A., Kirkpatrick, M., Stevens, D., & Toon, O. (2004). The impact of humidity above stratiform clouds on indirect aerosol climate forcing. *Nature*, 432, 1014–1017. <https://doi.org/10.1038/nature03174>
- Acquistapace, C., Kneifel, S., Lohner, U., Kollias, P., Maahn, M., & Bauer-Pfundstein, M. (2016). Optimizing observations of drizzle onset with millimeter-wavelength radars. *Atmospheric Measurement Techniques*, 16, 1–29. <https://doi.org/10.5194/amt-2016-315>
- Adebiyi, A., Zuidema, P., & Abel, S. (2015). The convolution of dynamics and moisture with the presence of shortwave absorbing aerosols over the southeast Atlantic. *Journal of Climate*, 28, 1997–2024. <https://doi.org/10.1175/JCLI-D-14-00352.1>
- Adebiyi, A. A., & Zuidema, P. (2016). The role of the southern African easterly jet in modifying the southeast Atlantic aerosol and cloud environments. *Quarterly Journal of the Royal Meteorological Society*, 142(697), 1574–1589. <https://doi.org/10.1002/qj.2765>
- Ahmad, I., Mielonen, T., Grosvenor, D. P., Portin, H. J., Arola, A., Mikkonen, S., et al. (2013). Long-term measurements of cloud droplet concentrations and aerosol–cloud interactions in continental boundary layer clouds. *Tellus B*, 65, 20138. <https://doi.org/10.3402/tellusb.v65i01p00089>
- Albrecht, B., Fang, M., & Ghate, V. (2016). Exploring stratocumulus cloud-top entrainment processes and parameterizations by using Doppler cloud radar observations. *Journal of the Atmospheric Sciences*, 73, 729–742. <https://doi.org/10.1175/JAS-D-15-0147.1>
- Albrecht, B. A., Fairall, C. W., Thomson, D. W., White, A. B., Snider, J. B., & Schubert, W. H. (1990). Surface-based remote-sensing of the observed and the adiabatic liquid water-content of stratocumulus clouds. *Geophysical Research Letters*, 17, 89–92. <https://doi.org/10.1029/GL0171001p00089>
- Albrecht, B. A., Penc, R. P., & Schubert, W. H. (1985). An observational study of cloud-topped mixed layer. *Journal of the Atmospheric Sciences*, 42, 800–822. [https://doi.org/10.1175/1520-0469\(1985\)042<0800:AOSCT>2.0.CO;2](https://doi.org/10.1175/1520-0469(1985)042<0800:AOSCT>2.0.CO;2)
- Alexandrov, M. D., Cairns, B., Emde, C., Ackerman, A. S., & van Diedenhoven, B. (2012). Accuracy assessments of cloud droplet size retrievals from polarized reflectance measurements by the research scanning polarimeter. *Remote Sensing of Environment*, 125, 92–111. <https://doi.org/10.1016/j.rse.2012.07.012>
- Alexandrov, M., Cairns, B., van Diedenhoven, B., Ackerman, A., Wasilewski, A., McGill, M., et al. (2016). Polarized view of supercooled liquid water clouds. *Remote Sensing of Environment*, 181, 96–110. <https://doi.org/10.1016/j.rse.2016.04.002>
- Alexandrov, M., Cairns, B., Wasilewski, A., Ackerman, A., McGill, M., Yorks, J., et al. (2015). Liquid water cloud properties during the Polarimeter Definition Experiment (PODEX). *Remote Sensing of Environment*, 169, 20–36. <https://doi.org/10.1016/j.rse.2015.07.029>
- Austin, R. T., & Stephens, G. L. (2001). Retrieval of stratus cloud microphysical parameters using millimeter-wave radar and visible optical depth in preparation for CloudSat: 1. Algorithm formulation. *Journal of Geophysical Research*, 106(D22), 28,233–28,242. <https://doi.org/10.1029/2000JD000293>
- Ban-Weiss, G. A., Jin, L., Bauer, S. E., Bennartz, R., Liu, X., Zhang, K., et al. (2014). Evaluating clouds, aerosols, and their interactions in three global climate models using satellite simulators and observations. *Journal of Geophysical Research: Atmospheres*, 119, 10,876–10,901. <https://doi.org/10.1002/2014JD021722>
- Barahona, D., & Nenes, A. (2007). Parameterization of cloud droplet formation in large-scale models: Including effects of entrainment. *Journal of Geophysical Research*, 112, D16206. <https://doi.org/10.1029/2007JD00847>
- Beals, M., Fugal, J., Shaw, R., Lu, J., Spuler, S., & Stith, J. (2015). Holographic measurements of inhomogeneous cloud mixing at the centimeter scale. *Science*, 350(6256), 87–90. <https://doi.org/10.1126/science.aab0751>
- Bennartz, R. (2007). Global assessment of marine boundary layer cloud droplet number concentration from satellite. *Journal of Geophysical Research*, 112, D02201. <https://doi.org/10.1029/2006JD007547>
- Bennartz, R., & Harshvardhan (2007). Correction to “Global assessment of marine boundary layer cloud droplet number concentration from satellite”. *Journal of Geophysical Research*, 112, D02201. <https://doi.org/10.1029/2007JD008841>
- Bennartz, R., & Rausch, J. (2017). Global and regional estimates of warm cloud droplet number concentration based on 13 years of AQUA-MODIS observations. *Atmospheric Chemistry and Physics*, 17(16), 9815–9836. <https://doi.org/10.5194/acp-17-9815-2017>
- Bennartz, R., Fan, J., Rausch, J., Leung, L. R., & Heidinger, A. K. (2011). Pollution from China increases cloud droplet number, suppresses rain over the East China Sea. *Geophysical Research Letters*, 38, L09704. <https://doi.org/10.1029/2011GL047235>
- Berg, W., L’Ecuyer, T., & van den Heever, S. (2008). Evidence for the impact of aerosols on the onset and microphysical properties of rainfall from a combination of satellite observations and cloud-resolving model simulations. *Journal of Geophysical Research*, 113, D14S23. <https://doi.org/10.1029/2007JD009649>
- Bissonnette, L. R. (2005). Lidar and multiple scattering. In *Lidar: Range-Resolved Optical Remote Sensing of the Atmosphere* (pp. 43–103). New York: Springer-Verlag.
- Bissonnette, L. R., Roy, G., & Tremblay, G. (2007). Lidar-based characterization of the geometry and structure of water clouds. *Journal of Atmospheric and Oceanic Technology*, 24, 1364–1376. <https://doi.org/10.1175/JTECH2045.1>
- Boers, R., Acarreta, J. R., & Gras, J. L. (2006). Satellite monitoring of the first indirect aerosol effect: Retrieval of the droplet concentration of water clouds. *Journal of Geophysical Research*, 111, D22208. <https://doi.org/10.1029/2005JD006838>
- Boers, R., Jensen, J. B., & Krummel, P. B. (1998). Microphysical and short-wave radiative structure of stratocumulus clouds over the Southern Ocean: Summer results and seasonal differences. *Quarterly Journal of the Royal Meteorological Society*, 124, 151–168. <https://doi.org/10.1002/qj.49712454507>
- Boers, R., Russchenberg, H., Erkelens, J., Venema, V., van Lammeren, A., Apituley, A., & Jongen, S. (2000). Ground-based remote sensing of stratocumulus properties during CLARA. *Journal of Applied Meteorology and Climatology*, 39, 169–181. [https://doi.org/10.1175/1520-0450\(2000\)039<0169:GBRSOS>2.0.CO;2](https://doi.org/10.1175/1520-0450(2000)039<0169:GBRSOS>2.0.CO;2)
- Boucher, O., Randall, D., Artaxo, P., Bretherton, C., Feingold, G., Forster, P., et al. (2013). Clouds and aerosols. In T. Stocker, et al. (Eds.), *Climate Change 2013: The Physical Science Basis. Contribution of Working Group I to the Fifth Assessment Report of the Intergovernmental Panel on Climate Change* (pp. 571–658). Cambridge, United Kingdom and New York: Cambridge University Press.
- Brandau, C. L., Russchenberg, H. W. J., & Knap, W. H. (2010). Evaluation of ground-based remotely sensed liquid water cloud properties using shortwave radiation measurements. *Atmospheric Research*, 96(2–3), 366–377. <https://doi.org/10.1016/j.atmosres.2010.01.009>

- Brenguier, J., Burnet, F., & Geoffroy, O. (2011). Cloud optical thickness and liquid water path—does the k coefficient vary with droplet concentration? *Atmospheric Chemistry and Physics*, 11, 9771–9786. <https://doi.org/10.5194/acp-11-9771-2011>
- Brenguier, J.-L., Pawlowska, H., Schüller, L., Preusker, R., Fischer, J., & Fouquart, Y. (2000). Radiative properties of boundary layer clouds: Droplet effective radius versus number concentration. *Journal of the Atmospheric Sciences*, 57, 803–821. [https://doi.org/10.1175/1520-0469\(2000\)057<0803:RPOBLC>2.0.CO;2](https://doi.org/10.1175/1520-0469(2000)057<0803:RPOBLC>2.0.CO;2)
- Bréon, F. M., & Doutriaux-Boucher, M. (2005). A comparison of cloud droplet radii measured from space. *IEEE Transactions on Geoscience and Remote Sensing*, 43(8), 1796–1805. <https://doi.org/10.1109/TGRS.2005.852838>
- Bréon, F.-M., & Goloub, P. (1998). Cloud droplet effective radius from spaceborne polarization measurements. *Geophysical Research Letters*, 25, 1879–1882. <https://doi.org/10.1029/98GL01221>
- Bretherton, C. S., Wood, R., George, R. C., Leon, D., Allen, G., & Zheng, X. (2010). Southeast pacific stratocumulus clouds, precipitation and boundary layer structure sampled along 20°S during VOCALS-REx. *Atmospheric Chemistry and Physics*, 10(21), 10,639–10,654. <https://doi.org/10.5194/acp-10-10639-2010>
- Burnet, F., & Brenguier, J.-L. (2007). Observational study of the entrainment-mixing process in warm convective clouds. *Journal of the Atmospheric Sciences*, 64, 1995–2011. <https://doi.org/10.1175/JAS3928.1>
- Cahalan, R. F., Ridgway, W., Wiscombe, W. J., Gollmer, S., & Harshvardhan (1994). Independent pixel and Monte Carlo estimates of stratocumulus albedo. *Journal of the Atmospheric Sciences*, 51, 3776–3790. [https://doi.org/10.1175/1520-0469\(1994\)051<3776:IPAMCE>2.0.CO;2](https://doi.org/10.1175/1520-0469(1994)051<3776:IPAMCE>2.0.CO;2)
- Cahalan, R. F., & Snider, J. B. (1989). Marine stratocumulus structure. *Remote Sensing of Environment*, 28, 95–107. [https://doi.org/10.1016/0034-4257\(89\)90108-9](https://doi.org/10.1016/0034-4257(89)90108-9)
- Cannon, C. J. (1970). Line transfer in two dimensions. *The Astrophysical Journal*, 161, 255. <https://doi.org/10.1086/150529>
- Carslaw, K. S., Lee, L. A., Reddington, C. L., Pringle, K. J., Rap, A., Forster, P. M., et al. (2013). Large contribution of natural aerosols to uncertainty in indirect forcing. *Nature*, 503(7474), 67–71. <https://doi.org/10.1038/nature12674>
- Chang, F.-L., & Li, Z. (2001). The effect of droplet size distribution on the determination of cloud droplet effective radius. In *Proceedings of the 11th ARM Science Team Meeting*, Atlanta, GA.
- Chang, F.-L., & Li, Z. (2002). Estimating the vertical variation of cloud droplet effective radius using multispectral near-infrared satellite measurements. *Journal of Geophysical Research*, 107(D15), 4257. <https://doi.org/10.1029/2001JD000766>
- Chen, R., Li, Z., Kuligowski, R. J., Ferraro, R., & Weng, F. (2011). A study of warm rain detection using A-Train satellite data. *Geophysical Research Letters*, 38, L04804. <https://doi.org/10.1029/2010GL046217>
- Chen, Y.-C., Christensen, M. W., Stephens, G. L., & Seinfeld, J. H. (2014). Satellite-based estimate of global aerosol–cloud radiative forcing by marine warm clouds. *Nature Geoscience*, 7(9), 643–646. <https://doi.org/10.1038/ngeo2214>
- Chin, H. S., Rodriguez, D. J., Cederwell, R. T., Chuang, C. C., Grossman, A. S., & Yio, J. (2000). A microphysical retrieval scheme for continental low-level stratiform clouds: Impacts of the subadiabatic character on microphysical properties and radiation budgets. *Monthly Weather Review*, 128, 2511–2527. [https://doi.org/10.1175/1520-0493\(2000\)128<2511:AMR5FC>2.0.CO;2](https://doi.org/10.1175/1520-0493(2000)128<2511:AMR5FC>2.0.CO;2)
- Cho, H.-M., Zhang, Z., Meyer, K., Lebsock, M., Platnick, S., Ackerman, A. S., et al. (2015). Frequency and causes of failed MODIS cloud property retrievals for liquid phase clouds over global oceans. *Journal of Geophysical Research: Atmospheres*, 120, 4132–4154. <https://doi.org/10.1002/2015JD023161>
- Christensen, M. W., Carrió, G. G., Stephens, G. L., & Cotton, W. R. (2013). Radiative impacts of free-tropospheric clouds on the properties of marine stratocumulus. *Journal of the Atmospheric Sciences*, 70(10), 3102–3118. <https://doi.org/10.1175/jas-d-12-0287.1>
- Christensen, M. W., Neubauer, D., Poulsen, C. A., Thomas, G. E., McGarragh, G. R., Povey, A. C., et al. (2017). Unveiling aerosol–cloud interactions—Part 1: Cloud contamination in satellite products enhances the aerosol indirect forcing estimate. *Atmospheric Chemistry and Physics*, 17(21), 13,151–13,164. <https://doi.org/10.5194/acp-17-13151-2017>
- Coakley, J. A., Friedman, M. A., & Tahnk, W. R. (2005). Retrieval of cloud properties for partly cloudy imager pixels. *Journal of Atmospheric and Oceanic Technology*, 22(1), 3–17. <https://doi.org/10.1175/jtech-1681.1>
- Conant, W. C., VanReken, T. M., Rissman, T. A., Varutbangkul, V., Jonsson, H. H., Nenes, A., et al. (2006). Aerosol-cloud drop concentration closure in warm cumulus. *Journal of Geophysical Research*, 109, D13204. <https://doi.org/10.1029/2003JD004324>
- Cox, C., & Munk, W. (1954). Measurement of the roughness of the sea surface from photographs of the Sun's glitter. *Journal of the Optical Society of America*, 44(11), 838–850. <https://doi.org/10.1364/JOSA.44.000838>
- Davis, A., Gabriel, P., Lovejoy, S., Schertzer, D., & Austin, G. L. (1990). Discrete angle radiative transfer: 3. Numerical results and meteorological applications. *Journal of Geophysical Research*, 95(D8), 11,729–11,742. <https://doi.org/10.1029/JD095id08p11729>
- Davis, A., Marshak, A., Cahalan, R., & Wiscombe, W. (1997). The landsat scale break in stratocumulus as a three-dimensional radiative transfer effect: Implications for cloud remote sensing. *Journal of the Atmospheric Sciences*, 54(2), 241–260. [https://doi.org/10.1175/1520-0469\(1997\)054<0241:tlbsis>2.0.co;2](https://doi.org/10.1175/1520-0469(1997)054<0241:tlbsis>2.0.co;2)
- Davis, S. M., Avallone, L. M., Kahn, B. H., Meyer, K. G., & Baumgardner, D. (2009). Comparison of airborne in situ measurements and Moderate Resolution Imaging Spectroradiometer (MODIS) retrievals of cirrus cloud optical and microphysical properties during the Midlatitude Cirrus Experiment (MidCiX). *Journal of Geophysical Research*, 114, D02203. <https://doi.org/10.1029/2008JD010284>
- Di Girolamo, L., Liang, L., & Platnick, S. (2010). A global view of one-dimensional solar radiative transfer through oceanic water clouds. *Geophysical Research Letters*, 37, L18809. <https://doi.org/10.1029/2010GL044094>
- Dong, X. Q., & Mace, G. G. (2003). Profiles of low-level stratus cloud microphysics deduced from ground-based measurements. *Journal of Atmospheric and Oceanic Technology*, 20(1), 42–53. [https://doi.org/10.1175/1520-0426\(2003\)020<0042:POLLSC>2.0.CO;2](https://doi.org/10.1175/1520-0426(2003)020<0042:POLLSC>2.0.CO;2)
- Donner, L. J., O'Brien, T. A., Rieger, D., Vogel, B., & Cooke, W. F. (2016). Are atmospheric updrafts a key to unlocking climate forcing and sensitivity? *Atmospheric Chemistry and Physics*, 16, 12,983–12,992. <https://doi.org/10.5194/acp-16-12983-2016>
- Donovan, D. P., Klein Baltink, H., Henzing, J. S., de Roode, S. R., & Siebesma, A. P. (2015). A depolarisation lidar-based method for the determination of liquid-cloud microphysical properties. *Atmospheric Measurement Techniques*, 8, 237–266. <https://doi.org/10.5194/amt-8-237-2015>
- Drusch, M., Bello, U. D., Carlier, S., Colin, O., Fernandez, V., Gascon, F., et al. (2012). Sentinel-2: ESA's optical high-resolution mission for GMES operational services. *Remote Sensing of Environment*, 120, 25–36. <https://doi.org/10.1016/j.rse.2011.11.026>
- Endo, S., Fridlind, A., Lin, W., Vogelmann, A., Toto, T., Ackerman, A., et al. (2015). RACORO continental boundary layer cloud investigations. Part II: Large-eddy simulations of cumulus clouds and evaluation with in-situ and ground-based observations. *Journal of Geophysical Research: Atmospheres*, 120, 5993–6014. <https://doi.org/10.1002/2014JD022525>
- Feingold, G., Kreidenweis, S. M., Stevens, B., & Cotton, W. R. (1996). Numerical simulations of stratocumulus processing of cloud condensation nuclei through collision-coalescence. *Journal of Geophysical Research*, 101, 21,391–21,402. <https://doi.org/10.1029/96JD01552>

- Fielding, M. D., Chiu, J. C., Hogan, R. J., & Feingold, G. (2014). A novel ensemble method for retrieving properties of warm cloud in 3-D using ground-based scanning radar and zenith radiances. *Journal of Geophysical Research: Atmospheres*, 119, 10,912–10,930. <https://doi.org/10.1002/2014JD021742>
- Fielding, M. D., Chiu, J. C., Hogan, R. J., Feingold, G., Eloranta, E., O'Connor, E. J., & Cadeddu, M. P. (2015). Joint retrievals of cloud and drizzle in marine boundary layer clouds using ground-based radar, lidar and zenith radiances. *Atmospheric Measurement Techniques*, 8, 2663–2683. <https://doi.org/10.5194/amt-8-2663-2015>
- Fountoukis, C., & Nenes, A. (2005). Continued development of a cloud droplet formation parameterization for global climate models. *Journal of Geophysical Research*, 110, D11212. <https://doi.org/10.1029/2004JD005591>
- Fountoukis, C., Nenes, A., Meskhidze, N., Bahreini, R., Conant, W. C., Jonsson, H., et al. (2007). Aerosol-cloud drop concentration closure for clouds sampled during the International Consortium for Atmospheric Research on Transport and Transformation 2004 campaign. *Journal of Geophysical Research*, 112, D10S30. <https://doi.org/10.1029/2006JD007272>
- Freud, E., & Rosenfeld, D. (2012). Linear relation between convective cloud drop number concentration and depth for rain initiation. *Journal of Geophysical Research*, 117, D02207. <https://doi.org/10.1029/2011JD016457>
- Freud, E., Rosenfeld, D., & Kulkarni, J. (2011). Resolving both entrainment-mixing and number of activated CCN in deep convective clouds. *Atmospheric Chemistry and Physics*, 11(24), 12,887–12,900. <https://doi.org/10.5194/acp-11-12887-2011>
- Frisch, A. S., Feingold, G., Fairall, C. W., Uttal, T., & Snider, J. B. (1998). On cloud radar and microwave radiometer measurements of stratus cloud liquid water profiles. *Journal of Geophysical Research*, 103, 23,195–23,197. <https://doi.org/10.1029/98JD01827>
- Frisch, A. S., Martner, B. E., Djalalova, I., & Poellot, M. R. (2000). Comparison of radar/radiometer retrievals of stratus cloud liquid-water content profiles with in situ measurements by aircraft. *Journal of Geophysical Research*, 105, 15,361–15,364. <https://doi.org/10.1029/2000JD900128>
- Frisch, A. S., Shupe, M., Djalalova, I., Feingold, G., & Poellot, M. (2002). The retrieval of stratus cloud droplet effective radius with cloud radars. *Journal of Atmospheric and Oceanic Technology*, 19, 835–842. [https://doi.org/10.1175/1520-0426\(2002\)019<0835:TROSCD>2.0.CO;2](https://doi.org/10.1175/1520-0426(2002)019<0835:TROSCD>2.0.CO;2)
- George, R. C., & Wood, R. (2010). Subseasonal variability of low cloud radiative properties over the southeast Pacific Ocean. *Atmospheric Chemistry and Physics*, 10, 4047–4063. <https://doi.org/10.5194/acp-10-4047-2010>
- George, R. C., Wood, R., Bretherton, C. S., & Painter, G. (2013). Development and impact of hooks of high droplet concentration on remote southeast Pacific stratocumulus. *Atmospheric Chemistry and Physics*, 13(13), 6305–6328. <https://doi.org/10.5194/acp-13-6305-2013>
- Gerber, H. E., Frick, G. M., Jensen, J. B., & Hudson, J. G. (2008). Entrainment, mixing, and microphysics in trade-wind cumulus. *Journal of the Meteorological Society of Japan, Ser. II*, 86, 87–106.
- Ghan, S., Wang, M., Zhang, S., Ferrachat, S., Gettelman, A., Griesfeller, J., et al. (2016). Challenges in constraining anthropogenic aerosol effects on cloud radiative forcing using present-day spatiotemporal variability. *Proceedings of the National Academy of Sciences of the United States of America*, 113, 5804–5811. <https://doi.org/10.1073/pnas.1514036113>
- Ghan, S. J., Abdul-Razzak, H., Nenes, A., Ming, Y., Liu, X., Ovchinnikov, M., et al. (2011). Droplet nucleation: Physically-based parameterizations and comparative evaluation. *Journal of Advances in Modeling Earth Systems*, 3, M10001. <https://doi.org/10.1029/2011MS000074>
- Goloub, P., Herman, M., Chepfer, H., Riedi, J., Brogniez, G., Couvert, P., & Sèze, G. (2000). Cloud thermodynamical phase classification from the POLDER spaceborne instrument. *Journal of Geophysical Research*, 105, 14,747–14,759. <https://doi.org/10.1029/1999JD901183>
- Greenwald, T. J., Christopher, S. A., & Chou, J. (1997). Cloud liquid water path comparisons from passive microwave and solar reflectance satellite measurements: Assessment of sub-field-of-view cloud effects in microwave retrievals. *Journal of Geophysical Research*, 102, 19,585–19,596. <https://doi.org/10.1029/97JD01257>
- Grosvenor, D. P., Field, P. R., Hill, A. A., & Shipway, B. J. (2017). The relative importance of macrophysical and cloud albedo changes for aerosol-induced radiative effects in closed-cell stratocumulus: Insight from the modelling of a case study. *Atmospheric Chemistry and Physics*, 17(8), 5155–5183. <https://doi.org/10.5194/acp-17-5155-2017>
- Grosvenor, D. P., Sourdeval, O., & Wood, R. (2018). Quantifying and correcting the effect of vertical penetration assumptions on droplet concentration retrievals from passive satellite instruments. *Atmospheric Measurement Techniques Discussions*, 2018, 1–21. <https://doi.org/10.5194/amt-2017-477>
- Grosvenor, D. P., & Wood, R. (2014). The effect of solar zenith angle on MODIS cloud optical and microphysical retrievals within marine liquid water clouds. *Atmospheric Chemistry and Physics*, 14, 7291–7321. <https://doi.org/10.5194/acp-14-7291-2014>
- Grosvenor, D. P., & Wood, R. (2018). Daily MODIS (MODerate Imaging Spectroradiometer) derived cloud droplet number concentration global dataset for 2003–2015. Centre for Environmental Data Analysis, 4th June, 2018. <http://catalogue.ceda.ac.uk/uuid/cf97ccc802d348ec8a3b6f2995dfbfbff>
- Gryspeerdt, E., Quaas, J., & Bellouin, N. (2016). Constraining the aerosol influence on cloud fraction. *Journal of Geophysical Research: Atmospheres*, 121, 3566–3583. <https://doi.org/10.1002/2015JD023744>
- Gryspeerdt, E., Quaas, J., Ferrachat, S., Gettelman, A., Ghan, S., Lohmann, U., et al. (2017). Constraining the instantaneous aerosol influence on cloud albedo. *Proceedings of the National Academy of Sciences of the United States of America*, 119, 4899–4904. <https://doi.org/10.1073/pnas.1617765114>
- Han, Q., Rossow, W., Chou, J., & Welch, R. (1998). Global variations of column droplet concentration in low-level clouds. *Geophysical Research Letters*, 25, 1419–1422. <https://doi.org/10.1029/98GL01095>
- Hansen, J., & Travis, L. (1974). Light scattering in planetary atmospheres. *Space Science Reviews*, 16(4), 527–610. <https://doi.org/10.1007/BF00168069>
- Hayes, C. R., Coakley, J. A., & Tahnk, W. R. (2010). Relationships among properties of marine stratocumulus derived from collocated CALIPSO and MODIS observations. *Journal of Geophysical Research*, 115, D00H17. <https://doi.org/10.1029/2009JD012046>
- Haywood, J. M., Osborne, S. R., & Abel, S. J. (2004). The effect of overlying absorbing aerosol layers on remote sensing retrievals of cloud effective radius and cloud optical depth. *Quarterly Journal of the Royal Meteorological Society*, 130, 779–800. <https://doi.org/10.1256/qj.03.100>
- Heidinger, A. K., & Pavolonis, M. J. (2005). Global daytime distribution of overlapping cirrus cloud from NOAA's Advanced Very High Resolution Radiometer. *Journal of Climate*, 18, 4772–4784. <https://doi.org/10.1175/JCLI3535.1>
- Heyn, I., Block, K., Mülmenstädt, J., Gryspeerdt, E., Kühne, P., Salzmänn, M., & Quaas, J. (2017). Assessment of simulated aerosol effective radiative forcings in the terrestrial spectrum. *Geophysical Research Letters*, 44, 1001–1007. <https://doi.org/10.1002/2016GL071975>
- Hilburn, K. A., & Wentz, F. J. (2008). Intercalibrated passive microwave rain products from the unified microwave ocean retrieval algorithm (UMORA). *Journal of Applied Meteorology and Climatology*, 47(3), 778–794. <https://doi.org/10.1175/2007jamc1635.1>
- Hoose, C., Kristjánsson, J. E., Iversen, v., Kirkevåg, Ø. S. A., & Gettelman, A. (2009). Constraining cloud droplet number concentration in GCMs suppresses the aerosol indirect effect. *Geophysical Research Letters*, 36, L12807. <https://doi.org/10.1029/2009GL038568>

- Horváth, Á. (2004). Anisotropy of water cloud reflectance: A comparison of measurements and 1D theory. *Geophysical Research Letters*, 31, L01102. <https://doi.org/10.1029/2003GL018386>
- Hu, Y., Vaughan, M., McClain, C., Behrenfeld, M., Maring, H., Anderson, D., et al. (2007). Global statistics of liquid water content and effective number concentration of water clouds over ocean derived from combined CALIPSO and MODIS measurements. *Atmospheric Chemistry and Physics*, 7(12), 3353–3359. <https://doi.org/10.5194/acp-7-3353-2007>
- Hubanks, P. A., Platnick, S., King, M. D., & Ridgway, B. (2016). MODIS atmosphere L3 gridded product algorithm theoretical basis document (atbd) & users guide, collection 006, version 4.2., 122.
- Illingworth, A. J., Hogan, R. J., O'Connor, E. J., Bouniol, D., Brooks, M. E., Delanoë, J., et al. (2007). Cloudnet. *Bulletin of the American Meteorological Society*, 88, 883. <https://doi.org/10.1175/BAMS-88-6-883>
- Ishizaka, Y., Kurahashi, Y., & Tsuruta, H. (1995). Microphysical properties of winter stratiform clouds over the southwest island area in Japan. *Journal of the Meteorological Society of Japan*, 73, 1137–1151. https://doi.org/10.2151/jmsj1965.73.6_1137
- Janssen, R. H. H., Ganzeveld, L. N., Kabat, P., Kulmala, M., Nieminen, T., & Roebeling, R. A. (2011). Estimating seasonal variations in cloud droplet number concentration over the boreal forest from satellite observations. *Atmospheric Chemistry and Physics*, 11, 7701–7713. <https://doi.org/10.5194/acp-11-7701-2011>
- Jiang, H., Feingold, G., Jonsson, H. H., Lu, M.-L., Chuang, P. Y., Flagan, R. C., & Seinfeld, J. H. (2008). Statistical comparison of properties of simulated and observed cumulus clouds in the vicinity of Houston during the Gulf of Mexico Atmospheric Composition and Climate Study (GoMACCS). *Journal of Geophysical Research*, 113, D13205. <https://doi.org/10.1029/2007JD009304>
- Joiner, J., Vasilkov, A. P., Bhartia, P. K., Wind, G., Platnick, S., & Menzel, W. P. (2010). Detection of multi-layer and vertically-extended clouds using A-train sensors. *Atmospheric Measurement Techniques*, 3(1), 233–247. <https://doi.org/10.5194/amt-3-233-2010>
- Kato, S., & Marshak, A. (2009). Solar zenith and viewing geometry-dependent errors in satellite retrieved cloud optical thickness: Marine stratocumulus case. *Journal of Geophysical Research*, 114, D01202. <https://doi.org/10.1029/2008JD010579>
- Khain, A., Ovtchinnikov, M., Pinsky, M., Pokrovsky, A., & Krugliak, H. (2000). Notes on the state-of-the-art numerical modeling of cloud microphysics. *Atmospheric Research*, 55(3–4), 159–224.
- Kim, B. G., Miller, M. A., Schwartz, S. E., Liu, Y. G., & Min, Q. L. (2008). The role of adiabaticity in the aerosol first indirect effect. *Journal of Geophysical Research*, 113, D05210. <https://doi.org/10.1029/2007JD008961>
- King, M. D., Platnick, S., Yang, P., Arnold, G. T., Gray, M. A., Riedi, J. C., et al. (2004). Remote sensing of liquid water and ice cloud optical thickness and effective radius in the arctic: Application of airborne multispectral MAS data. *Journal of Atmospheric and Oceanic Technology*, 21(6), 857–875. [https://doi.org/10.1175/1520-0426\(2004\)021<0857:rsolwa>2.0.co;2](https://doi.org/10.1175/1520-0426(2004)021<0857:rsolwa>2.0.co;2)
- King, M. D., Tsay, S. C., Platnick, S., Wang, M., & Liou, K. N. (1998). Cloud retrieval algorithms for MODIS: Optical thickness, effective particle radius, and thermodynamic phase. In *Algorithm Theor. Basis Doc. ATBD-MOD-05*. Greenbelt, Md: Goddard Space Flight Center.
- King, N. J., Bower, K. N., Crosier, J., & Crawford, I. (2013). Evaluating MODIS cloud retrievals with in situ observations from VOCALS-REX. *Atmospheric Chemistry and Physics*, 13(1), 191–209. <https://doi.org/10.5194/acp-13-191-2013>
- Klein, S. A., & Hartmann, D. L. (1993). The seasonal cycle of low stratiform clouds. *Journal of Climate*, 6(8), 1587–1606. [https://doi.org/10.1175/1520-0442\(1993\)006<1587:tscols>2.0.co;2](https://doi.org/10.1175/1520-0442(1993)006<1587:tscols>2.0.co;2)
- Klein, S. A., McCoy, R. B., Morrison, H., Ackerman, A. S., Avramov, A., de Boer, G., et al. (2009). Intercomparison of model simulations of mixed-phase clouds observed during the ARM Mixed-Phase Arctic Cloud Experiment. I: Single-layer cloud. *Quarterly Journal of the Royal Meteorological Society*, 135, 979–1002. <https://doi.org/10.1002/qj.416>
- Knist, C. L. (2014). Retrieval of liquid water cloud properties from ground-based remote sensing observations (PhD thesis). TU Delft, Civil Engineering and Geosciences, Geoscience and Remote Sensing, Delft, the Netherlands.
- Krasnov, O. A., & Russchenberg, H. W. J. (2006). A synergetic radar-lidar technique for the LWC retrieval in water clouds: Description and application to the Cloudnet data. In *Seventh International Symposium on Tropospheric Profiling: Needs and Techniques*. Boulder, CO.
- Leahy, L. V., Wood, R., Charlson, R. J., Hostetler, C. A., Rogers, R. R., Vaughan, M. A., & Winker, D. M. (2012). On the nature and extent of optically thin marine low clouds. *Journal of Geophysical Research*, 117, D22201. <https://doi.org/10.1029/2012JD017929>
- Lebsock, M., & Su, H. (2014). Application of active spaceborne remote sensing for understanding biases between passive cloud water path retrievals. *Journal of Geophysical Research: Atmospheres*, 119, 8962–8979. <https://doi.org/10.1002/2014jd021568>
- Liang, L., Di Girolamo, L., & Platnick, S. (2009). View-angle consistency in reflectance, optical thickness and spherical albedo of marine water-clouds over the northeastern Pacific through MISR-MODIS fusion. *Geophysical Research Letters*, 36, L09811. <https://doi.org/10.1029/2008GL037124>
- Liang, L., & Girolamo, L. D. (2013). A global analysis on the view-angle dependence of plane-parallel oceanic liquid water cloud optical thickness using data synergy from MISR and MODIS. *Journal of Geophysical Research: Atmospheres*, 118, 2389–2403. <https://doi.org/10.1029/2012JD018201>
- Liang, L., Girolamo, L. D., & Sun, W. (2015). Bias in MODIS cloud drop effective radius for oceanic water clouds as deduced from optical thickness variability across scattering angles. *Journal of Geophysical Research: Atmospheres*, 120, 7661–7681. <https://doi.org/10.1002/2015jd023256>
- Liu, Y., & Daum, P. H. (2002). Indirect warming effect from dispersion forcing. *Nature*, 419, 580–581. <https://doi.org/10.1038/419580a>
- Liu, Y., Daum, P. H., Guo, H., & Peng, Y. (2008). Dispersion bias, dispersion effect, and the aerosol–cloud conundrum. *Environmental Research Letters*, 3(4), 045021.
- Loeb, N., Varnai, T., & Davies, R. (1997). Effect of cloud inhomogeneities on the solar zenith angle dependence of nadir reflectance. *Journal of Geophysical Research*, 102(D8), 9387–9395. <https://doi.org/10.1029/96JD03719>
- Lohmann, U., & Feichter, J. (2005). Global indirect aerosol effects: A review. *Atmospheric Chemistry and Physics*, 5, 715–737. <https://doi.org/10.5194/acp-5-715-2005>
- Lu, M.-L., & Seinfeld, J. H. (2006). Effect of aerosol number concentration on cloud droplet dispersion: A large-eddy simulation study and implications for aerosol indirect forcing. *Journal of Geophysical Research*, 111, D02207. <https://doi.org/10.1029/2005JD006419>
- Luan, Y., & Jaeglé, L. (2013). Composite study of aerosol export events from East Asia and North America. *Atmospheric Chemistry and Physics*, 13, 1221–1242. <https://doi.org/10.5194/acp-13-1221-2013>
- Mace, G. G., Avey, S., Cooper, S., Lebsock, M., Tanelli, S., & Dobrowalski, G. (2016). Retrieving co-occurring cloud and precipitation properties of warm marine boundary layer clouds with A-Train data. *Journal of Geophysical Research: Atmospheres*, 121, 4008–4033. <https://doi.org/10.1002/2015JD023681>
- Mace, G. G., & Sassen, K. (2000). A constrained algorithm for retrieval of stratocumulus cloud properties using solar radiation, microwave radiometer, and millimeter cloud radar data. *Journal of Geophysical Research*, 105(D23), 29,099–29,108. <https://doi.org/10.1029/2000JD900403>
- Maddux, B. C., Ackerman, S. A., & Platnick, S. (2010). Viewing geometry dependencies in MODIS cloud products. *Journal of Atmospheric and Oceanic Technology*, 27(9), 1519–1528.

- Marbach, T., Phillips, P., Lacan, A., & Schlüssel, P. (2013). The multi-viewing, -channel, -polarisation imager (3MI) of the EUMETSAT polar system—Second generation (EPS-SG) dedicated to aerosol characterisation, Sensors, Systems, and Next-Generation Satellites XVII. In R. Meynart, S. P. Neeck, & H. Shimoda (Eds.), *Proceedings of the SPIE*. Vol. 8889, id. 88890I. <https://doi.org/10.1117/12.2028221>
- Marchant, B., Platnick, S., Meyer, K., Arnold, G. T., & Riedi, J. (2016). MODIS collection 6 shortwave-derived cloud phase classification algorithm and comparisons with CALIOP. *Atmospheric Measurement Techniques*, 9(4), 1587–1599. <https://doi.org/10.5194/amt-9-1587-2016>
- Marshak, A., Platnick, S., Várnai, T., Wen, G., & Cahalan, R. F. (2006). Impact of three-dimensional radiative effects on satellite retrievals of cloud droplet sizes. *Journal of Geophysical Research*, 111, D09207. <https://doi.org/10.1029/2005JD006686>
- Martin, G. M., Johnson, D. W., & Spice, A. (1994). The measurement and parameterization of effective radius of droplets in warm stratocumulus clouds. *Journal of the Atmospheric Sciences*, 51, 1823–1842. [https://doi.org/10.1175/1520-0469\(1994\)051<1823:TMAPOE>2.0.CO;2](https://doi.org/10.1175/1520-0469(1994)051<1823:TMAPOE>2.0.CO;2)
- Martins, V. (2016). Retrieved from <https://userpages.umbc.edu/~martins/laco/harp.htm>
- Martucci, G., & O'Dowd, C. D. (2011). Ground-based retrieval of continental and marine warm cloud microphysics. *Atmospheric Measurement Techniques*, 4(12), 2749–2765. <https://doi.org/10.5194/amt-4-2749-2011>
- McCoy, D. T., Bender, F. A.-M., Grosvenor, D. P., Mohrmann, J. K., Hartmann, D. L., Wood, R., & Field, P. R. (2017). Predicting decadal trends in cloud droplet number concentration using reanalysis and satellite data. *Atmospheric Chemistry and Physics Discussions*, 14, 1–21. <https://doi.org/10.5194/acp-2017-811>
- McCoy, D. T., Bender, F. A.-M., Grosvenor, D. P., Mohrmann, J. K., Hartmann, D. L., Wood, R., & Field, P. R. (2018). Predicting decadal trends in cloud droplet number concentration using reanalysis and satellite data. *Atmospheric Chemistry and Physics*, 18(3), 2035–2047. <https://doi.org/10.5194/acp-18-2035-2018>
- McCoy, D. T., Hartmann, D. L., & Grosvenor, D. P. (2014). Observed Southern Ocean cloud properties and shortwave reflection. Part I: Calculation of SW flux from observed cloud properties. *Journal of Climate*, 27, 8836–8857. <https://doi.org/10.1175/JCLI-D-14-00287.1>
- Merk, D., Deneke, H., Pospichal, B., & Seifert, P. (2016). Investigation of the adiabatic assumption for estimating cloud micro- and macrophysical properties from satellite and ground observations. *Atmospheric Chemistry and Physics*, 16, 933–952. <https://doi.org/10.5194/acp-16-933-2016>
- Meyer, K., Platnick, S., Oreopoulos, L., & Lee, D. (2013). Estimating the direct radiative effect of absorbing aerosols overlying marine boundary layer clouds in the southeast Atlantic using MODIS and CALIOP. *Journal of Geophysical Research: Atmospheres*, 118, 4801–4815. <https://doi.org/10.1002/jgrd.50449>
- Miles, N., Verlinde, J., & Clothiaux, E. (2000). Cloud droplet size distributions in low-level stratiform clouds. *Journal of the Atmospheric Sciences*, 57, 295–311. [https://doi.org/10.1175/1520-0469\(2000\)057<0295:CDSIDL>2.0.CO;2](https://doi.org/10.1175/1520-0469(2000)057<0295:CDSIDL>2.0.CO;2)
- Millinevsky, G., Yatskiv, Y., Degtyaryov, O., Syniavskiy, I., Mishchenko, M., Rosenbush, V., et al. (2016). New satellite project Aerosol-UA: Remote sensing of aerosols in the terrestrial atmosphere. *Acta Astronautica*, 123, 292–300. <https://doi.org/10.1016/j.actaastro.2016.02.027>
- Miller, D. J., Zhang, Z., Platnick, S., Ackerman, A. S., Werner, F., Cornet, C., & Knobelspiesse, K. (2017). Comparisons of bispectral and polarimetric cloud microphysical retrievals using LES-Satellite retrieval simulator. *Atmospheric Measurement Techniques Discussions*, 2017, 1–38. <https://doi.org/10.5194/amt-2017-325>
- Min, Q., Joseph, E., Lin, Y., Min, L., Yin, B., Daum, P. H., et al. (2012). Comparison of MODIS cloud microphysical properties with in-situ measurements over the Southeast Pacific. *Atmospheric Chemistry and Physics*, 12, 11,261–11,273. <https://doi.org/10.5194/acp-12-11261-2012>
- Minnis, P., Sun-Mack, S., Trepte, Q. Z., Chang, F.-L., Heck, P. W., Chen, Y., et al. (2010). CERES Edition 3 cloud retrievals. In *AMS 13th Conference of the Atmospheric Radiation*. Portland, OR.
- Minnis, P., Sun-Mack, S., Young, D. F., Heck, P. W., Garber, D. P., Chen, Y., et al. (2011). CERES Edition-2 cloud property retrievals using TRMM VIRS and Terra and Aqua MODIS data. Part I: Algorithms. *IEEE Transactions on Geoscience and Remote Sensing*, 49, 4374–4400. <https://doi.org/10.1109/TGRS.2011.2144601>
- Morrison, H., & Grabowski, W. W. (2007). Comparison of bulk and bin warm-rain microphysics models using a kinematic framework. *Journal of the Atmospheric Sciences*, 64(8), 2839–2861. <https://doi.org/10.1175/JAS3980>
- Morrison, H., Zuidema, P., Ackerman, A. S., Avramov, A., de Boer, G., Fan, J., et al. (2011). Intercomparison of cloud model simulations of Arctic mixed-phase boundary layer clouds observed during SHEBA/FIRE-ACE. *Journal of Advances in Modeling Earth Systems*, 3, M06003. <https://doi.org/10.1029/2011MS000066>
- Nakajima, T., Higurashi, A., Kawamoto, K., & Penner, J. E. (2001). A possible correlation between satellite-derived cloud and aerosol microphysical parameters. *Geophysical Research Letters*, 28, 1171–1174. <https://doi.org/10.1029/2000GL012186>
- Nakajima, T., & King, M. (1990). Determination of the optical thickness and effective particle radius of clouds from reflected solar radiation measurements. Part I: Theory. *Journal of the Atmospheric Sciences*, 47, 1878–1893. [https://doi.org/10.1175/1520-0469\(1990\)047<1878:DOTOTA>2.0.CO;2](https://doi.org/10.1175/1520-0469(1990)047<1878:DOTOTA>2.0.CO;2)
- Nakajima, T., King, M., Spinhirne, J., & Radke, L. (1991). Determination of the optical-thickness and effective particle radius of clouds from reflected solar-radiation measurements. 2. Marine stratocumulus observations. *Journal of the Atmospheric Sciences*, 48(5), 728–750. [https://doi.org/10.1175/1520-0469\(1991\)048<0728:DOTOTA>2.0.CO;2](https://doi.org/10.1175/1520-0469(1991)048<0728:DOTOTA>2.0.CO;2)
- Nakajima, T. Y., & Nakajima, T. (1995). Wide-area determination of cloud microphysical properties from NOAA AVHRR measurements for FIRE and ASTEX regions. *Journal of the Atmospheric Sciences*, 52(23), 4043–4059. [https://doi.org/10.1175/1520-0469\(1995\)052<4043:wadocm>2.0.co;2](https://doi.org/10.1175/1520-0469(1995)052<4043:wadocm>2.0.co;2)
- Nakajima, T. Y., Suzuki, K., & Stephens, G. L. (2010a). Droplet growth in warm water clouds observed by the a-train. Part I: Sensitivity analysis of the MODIS-derived cloud droplet sizes. *Journal of the Atmospheric Sciences*, 67(6), 1884–1896. <https://doi.org/10.1175/2009jas3280.1>
- Nakajima, T. Y., Suzuki, K., & Stephens, G. L. (2010b). Droplet growth in warm water clouds observed by the A-Train. Part II: A multisensor view. *Journal of the Atmospheric Sciences*, 67(6), 1897–1907. <https://doi.org/10.1175/2010jas3276.1>
- Nicholls, S., & Leighton, J. (1986). An observational study of the structure of stratiform cloud sheets: Part I. Structure. *Quarterly Journal of the Royal Meteorological Society*, 112, 431–460. <https://doi.org/10.1002/qj.49711247209>
- Oreopoulos, L., Cahalan, R. F., & Platnick, S. (2007). The plane-parallel albedo bias of liquid clouds from MODIS observations. *Journal of Climate*, 20(20), 5114–5125. <https://doi.org/10.1175/JCLI4305.1>
- Oreopoulos, L., & Davies, R. (1998). Plane parallel albedo biases from satellite observations. Part I: Dependence on resolution and other factors. *Journal of Climate*, 11(5), 919–932. [https://doi.org/10.1175/1520-0442\(1998\)011<0919:PPABFS>2.0.CO;2](https://doi.org/10.1175/1520-0442(1998)011<0919:PPABFS>2.0.CO;2)
- Oreopoulos, L., Marshak, A., Cahalan, R. F., & Wen, G. (2000). Cloud three-dimensional effects indicated in landsat spatial power spectra and autocorrelation functions. *Journal of Geophysical Research*, 105, 14,777–14,788. <https://doi.org/10.1029/2000JD900153>

- Ovchinnikov, M., Ackerman, A. S., Avramov, A., Cheng, A., Fan, J., Fridlind, A. M., et al. (2014). Intercomparison of large-eddy simulations of Arctic mixed-phase clouds: Importance of ice size distribution assumptions. *Journal of Advances in Modeling Earth Systems*, 6, 223–248. <https://doi.org/10.1002/2013MS000282>
- Painemal, D., Greenwald, T., Cadeddu, M., & Minnis, P. (2016). First extended validation of satellite microwave liquid water path with ship-based observations of marine low clouds. *Geophysical Research Letters*, 43, 6563–6570. <https://doi.org/10.1002/2016GL069061>
- Painemal, D., & Zuidema, P. (2010). Microphysical variability in southeast Pacific stratocumulus clouds: Synoptic conditions and radiative response. *Atmospheric Chemistry and Physics*, 10(13), 6255–6269. <https://doi.org/10.5194/acp-10-6255-2010>
- Painemal, D., & Zuidema, P. (2011). Assessment of MODIS cloud effective radius and optical thickness retrievals over the Southeast Pacific with VOCALS-Rex in situ measurements. *Journal of Geophysical Research*, 116, D24206. <https://doi.org/10.1029/2011JD016155>
- Pawlowska, H., & Brenguier, J.-L. (2003). Microphysical properties of stratocumulus clouds during ACE-2. *Tellus*, 52B, 868–887. <https://doi.org/10.1034/j.1600-0889.2000.00076.x>
- Pawlowska, H., Brenguier, J.-L., & Burnet, F. (2000). Microphysical properties of stratocumulus clouds. *Atmospheric Research*, 55, 15–33. [https://doi.org/10.1016/S0169-8095\(00\)00054-5](https://doi.org/10.1016/S0169-8095(00)00054-5)
- Pawlowska, H., Grabowski, W. W., & Brenguier, J.-L. (2006). Observations of the width of cloud droplet spectra in stratocumulus. *Geophysical Research Letters*, 33, L19810. <https://doi.org/10.1029/2006GL026841>
- Penner, J., Quaas, J., Storelvmo, T., Takemura, T., Boucher, O., Guo, H., et al. (2006). Model intercomparison of indirect aerosol effects. *Atmospheric Chemistry and Physics*, 6, 3391–3405. <https://doi.org/10.5194/acp-6-3391-2006>
- Platnick, S. (2000). Vertical photon transport in cloud remote sensing problems. *Journal of Geophysical Research*, 105(D18), 22,919–22,935. <https://doi.org/10.1029/2000JD900333>
- Platnick, S., & Twomey, S. (1994). Determining the susceptibility of cloud albedo to changes in droplet concentration with the Advanced Very High Resolution Radiometer. *Journal of Applied Meteorology and Climatology*, 33, 334–347. [https://doi.org/10.1175/1520-0450\(1994\)033<0334:DTSOCA>2.0.CO;2](https://doi.org/10.1175/1520-0450(1994)033<0334:DTSOCA>2.0.CO;2)
- Platnick, S., King, M., Ackerman, S., Menzel, W., Baum, B., Riedi, J., & Frey, R. (2003). The MODIS cloud products: Algorithms and examples from Terra. *IEEE Transactions on Geoscience and Remote Sensing*, 41(2), 459–473. <https://doi.org/10.1109/TGRS.2002.808301>
- Platnick, S., Li, J. Y., King, M. D., Gerber, H., & Hobbs, P. V. (2001). A solar reflectance method for retrieving the optical thickness and droplet size of liquid water clouds over snow and ice surfaces. *Journal of Geophysical Research*, 106(D14), 15,185–15,199. <https://doi.org/10.1029/2000JD900441>
- Platnick, S., Meyer, K. G., King, M. D., Wind, G., Amarasinghe, N., Marchant, B., et al. (2017). The MODIS cloud optical and microphysical products: Collection 6 updates and examples from Terra and Aqua. *IEEE Transactions on Geoscience and Remote Sensing*, 55, 502–525. <https://doi.org/10.1109/TGRS.2016.2610522>
- Platnick, S., & Valero, F. P. J. (1995). A validation of a satellite cloud retrieval during ASTEX. *Journal of the Atmospheric Sciences*, 52(16), 2985–3001. [https://doi.org/10.1175/1520-0469\(1995\)052<2985:avoasc>2.0.co;2](https://doi.org/10.1175/1520-0469(1995)052<2985:avoasc>2.0.co;2)
- Platnick, S. E., King, M. D., Amarasinghe, K. M. G. W. N., Marchant, B., Arnold, G. T., Zhang, Z., et al. (2015). MODIS cloud optical properties: User guide for the Collection 6 Level-2 MOD06/MYD06 product and associated Level-3 datasets, Version 1.0, NASA. Retrieved from <https://modis-atmos.gsfc.nasa.gov/sites/default/files/ModAtmo/C6MOD06OPUserGuide.pdf>
- Politovich, M. K., Stankov, B. B., & Martner, B. E. (1995). Determination of liquid water altitudes using combined remote sensors. *Journal of Applied Meteorology and Climatology*, 34, 2060–2075. [https://doi.org/10.1175/1520-0450\(1995\)034<2060:DOLWAU>2.0.CO;2](https://doi.org/10.1175/1520-0450(1995)034<2060:DOLWAU>2.0.CO;2)
- Poulsen, C. A., Siddans, R., Thomas, G. E., Sayer, A. M., Grainger, R. G., Campmany, E., et al. (2012). Cloud retrievals from satellite data using optimal estimation: Evaluation and application to ATSR. *Atmospheric Measurement Techniques*, 5, 1889–1910. <https://doi.org/10.5194/amt-5-1889-2012>
- Quaas, J., Boucher, O., & Lohmann, U. (2006). Constraining the total aerosol indirect effect in the LMDZ and ECHAM4 GCMs using MODIS satellite data. *Atmospheric Chemistry and Physics*, 6, 947–955. <https://doi.org/10.5194/acp-6-947-2006>
- Quaas, J., Ming, Y., Menon, S., Takemura, T., Wang, M., Penner, J., et al. (2009). Aerosol indirect effects—General circulation model intercomparison and evaluation with satellite data. *Atmospheric Chemistry and Physics*, 9, 8697–8717. <https://doi.org/10.5194/acp-9-8697-2009>
- Rausch, J., Meyer, K., Bennartz, R., & Platnick, S. (2017). Differences in liquid cloud droplet effective radius and number concentration estimates between MODIS Collections 5.1 and 6 over global oceans. *Atmospheric Measurement Techniques*, 10(6), 2105–2116. <https://doi.org/10.5194/amt-10-2105-2017>
- Remer, L. A., Kaufman, Y. J., Tanré, D., Mattoo, S., Chu, D. A., Martins, J. V., et al. (2005). The MODIS aerosol algorithm, products, and validation. *Journal of the Atmospheric Sciences*, 62(4), 947–973. <https://doi.org/10.1175/jas3385.1>
- Rémillard, J., Kollias, P., & Szyrmer, W. (2013). Radar-radiometer retrievals of cloud number concentration and dispersion parameter in nondrizzling marine stratocumulus. *Atmospheric Measurement Techniques*, 6, 1817–1828. <https://doi.org/10.5194/amt-6-1817-2013>
- Rodgers, C. D. (2000). *Inverse methods for atmospheric sounding: Theory and practice*. Farrer Road, Singapore: World Scientific Pub Co Inc.
- Roebeling, R. A., Feijt, A. J., & Stammes, P. (2006). Cloud property retrievals for climate monitoring: Implications of differences between Spinning Enhanced Visible and Infrared Imager (SEVIRI) on METEOSAT-8 and Advanced Very High Resolution Radiometer (AVHRR) on NOAA-17. *Journal of Geophysical Research*, 111, D20210. <https://doi.org/10.1029/2005JD006990>
- Rogers, D. P., & Telford, J. W. (1986). Metastable stratus tops. *Quarterly Journal of the Royal Meteorological Society*, 112, 481–500. <https://doi.org/10.1002/qj.49711247211>
- Rosenfeld, D., Andreae, M. O., Asmi, A., Chin, M., de Leeuw, G., Donovan, D. P., et al. (2014). Global observations of aerosol-cloud-precipitation-climate interactions. *Reviews of Geophysics*, 52, 750–808. <https://doi.org/10.1002/2013RG000441>
- Rosenfeld, D., Cattani, E., Melani, S., & Levizzani, V. (2004). Considerations on daylight operation of 1.6- versus 3.7-μm channel on NOAA and METEOP satellites. *Bulletin of the American Meteorological Society*, 85(6), 873–882. <https://doi.org/10.1175/BAMS-85-6-873>
- Rosenfeld, D., Fischman, Y. Z. B., Goren, T., & Giguzin, D. (2014). Combined satellite and radar retrievals of drop concentration and CCN at convective cloud base. *Geophysical Research Letters*, 41, 3259–3265. <https://doi.org/10.1002/2014GL059453>
- Rosenfeld, D., Liu, G., Yu, X., Zhu, Y., Dai, J., Xu, X., & Yue, Z. (2014). High resolution (375 m) cloud microstructure as seen from the NPP/VIIIRS satellite imager. *Atmospheric Chemistry and Physics*, 14, 2479–2496. <https://doi.org/10.5194/acp-14-2479-2014a>
- Rosenfeld, D., & Feingold, G. (2003). Explanation of discrepancies among satellite observations of the aerosol indirect effects. *Geophysical Research Letters*, 30(14), 1766. <https://doi.org/10.1029/2003GL017684>
- Rosenfeld, D., Zheng, Y., Hashimshoni, E., Pöhlker, M. L., Jefferson, A., Pöhlker, C., et al. (2016). Satellite retrieval of cloud condensation nuclei concentrations by using clouds as CCN chambers. *Proceedings of the National Academy of Sciences of the United States of America*, 113(21), 5828–5834. <https://doi.org/10.1073/pnas.1514044113>
- Rotstayn, L. D., & Liu, Y. (2003). Sensitivity of the first indirect aerosol effect to an increase of cloud droplet spectral dispersion with droplet number concentration. *Journal of Climate*, 16(21), 3476–3481. [https://doi.org/10.1175/1520-0442\(2003\)016<3476:SOTFIA>2.0.CO;2](https://doi.org/10.1175/1520-0442(2003)016<3476:SOTFIA>2.0.CO;2)

- Salomonson, V. V., Barnes, W. L., Maymon, P. W., Montgomery, H. E., & Ostrow, H. (1998). MODIS: Advanced facility instrument for studies of the Earth as a system. *IEEE Transactions on Geoscience and Remote Sensing*, 36, 145–153. <https://doi.org/10.1109/36.20292>
- Sassen, K., Mace, G. G., Wang, Z., & Poellot, M. R. (1999). Continental stratus clouds: A case study using coordinated remote sensing and aircraft measurements. *Journal of the Atmospheric Sciences*, 56(14), 2345–2358. [https://doi.org/10.1175/1520-0469\(1999\)056<2345:CSCACS>2.0.CO;2](https://doi.org/10.1175/1520-0469(1999)056<2345:CSCACS>2.0.CO;2)
- Schmidt, J., Ansmann, A., Bühl, J., Baars, H., Wandinger, U., Müller, D., & Malinka, A. V. (2014). Dual-FOV Raman and Doppler lidar studies of aerosol-cloud interactions: Simultaneous profiling of aerosols, warm-cloud properties, and vertical wind. *Journal of Geophysical Research: Atmospheres*, 119, 5512–5527. <https://doi.org/10.1002/2013JD020424>
- Schmidt, J., Ansmann, A., Bühl, J., & Wandinger, U. (2015). Strong aerosol-cloud interaction in altocumulus during updraft periods: Lidar observations over central Europe. *Atmospheric Chemistry and Physics*, 15, 10,687–10,700. <https://doi.org/10.5194/acp-15-10687-2015>
- Schmidt, J., Wandinger, U., & Malinka, A. (2013). Dual-field-of-view Raman lidar measurements for the retrieval of cloud microphysical properties. *Applied Optics*, 52, 2235. <https://doi.org/10.1364/AO.52.002235>
- Schüller, L., Bennartz, R., Fischer, J., & Brenguier, J.-L. (2005). An algorithm for the retrieval of droplet number concentration and geometrical thickness of stratiform marine boundary layer clouds applied to MODIS radiometric observations. *Journal of Applied Meteorology and Climatology*, 44(1), 28–38.
- Schüller, L., Brenguier, J.-L., & Pawlowska, H. (2003). Retrieval of microphysical, geometrical, and radiative properties of marine stratocumulus from remote sensing. *Journal of Geophysical Research*, 108(D15), 8631. <https://doi.org/10.1029/2002JD002680>
- Seethala, C., & Horváth, Á. (2010). Global assessment of AMSR-E and MODIS cloud liquid water path retrievals in warm oceanic clouds. *Journal of Geophysical Research*, 115, D13202. <https://doi.org/10.1029/2009JD012662>
- Shang, H., Chen, L., Bréon, F. M., Letu, H., Li, S., Wang, Z., & Su, L. (2015). Impact of cloud horizontal inhomogeneity and directional sampling on the retrieval of cloud droplet size by the POLDER instrument. *Atmospheric Measurement Techniques*, 8(11), 4931–4945. <https://doi.org/10.5194/amt-8-4931-2015>
- Siebert, H., Beals, M., Bethke, J., Bierwirth, E., Conrath, T., Dieckmann, K., et al. (2013). The fine-scale structure of the trade wind cumuli over Barbados: An introduction to the CARRIBA project. *Atmospheric Chemistry and Physics*, 13(19), 10,061–10,077. <https://doi.org/10.5194/acp-13-10061-2013>
- Siebert, H., Lehmann, K., Wendisch, M., Franke, H., Maser, R., Schell, D., et al. (2006). Probing finescale dynamics and microphysics of clouds with helicopter-borne measurements. *Bulletin of the American Meteorological Society*, 87(12), 1727–1738. <https://doi.org/10.1175/bams-87-12-1727>
- Simpson, E., Connolly, P., & McFiggans, G. (2014). An investigation into the performance of four cloud droplet activation parameterisations. *Geoscientific Model Development*, 7, 1535–1542. <https://doi.org/10.5194/gmd-7-1535-2014>
- Snider, J. R., Guibert, S., Brenguier, J.-L., & Putaud, J.-P. (2003). Aerosol activation in marine stratocumulus clouds: 2. Köhler and parcel theory closure studies. *Journal of Geophysical Research*, 108(D15), 8629. <https://doi.org/10.1029/2002JD002692>
- Sourdeval, O., Labonnote, L. C., Baran, A. J., & Brogniez, G. (2014). A methodology for simultaneous retrieval of ice and liquid water cloud properties. Part I: Information content and case study. *Quarterly Journal of the Royal Meteorological Society*, 141(688), 870–882. <https://doi.org/10.1002/qj.2405>
- Sourdeval, O., Labonnote, L. C., Baran, A. J., Mülmenstädt, J., & Brogniez, G. (2016). A methodology for simultaneous retrieval of ice and liquid water cloud properties. Part 2: Near-global retrievals and evaluation against A-Train products. *Quarterly Journal of the Royal Meteorological Society*, 142, 3063–3081. <https://doi.org/10.1002/qj.2889>
- Sourdeval, O., Labonnote, L. C., Brogniez, G., Jourdan, O., Pelon, J., & Garnier, A. (2013). A variational approach for retrieving ice cloud properties from infrared measurements: Application in the context of two IIR validation campaigns. *Atmospheric Chemistry and Physics*, 13(16), 8229–8244. <https://doi.org/10.5194/acp-13-8229-2013>
- Stephens, G. L., Vane, D. G., Boain, R. J., Mace, G. G., Sassen, K., Wang, Z., et al. (2002). The CloudSat mission and the A-Train. *Bulletin of the American Meteorological Society*, 83(12), 1771–1790. <https://doi.org/10.1175/BAMS-83-12-1771>
- Suzuki, K., Nakajima, T. Y., & Stephens, G. L. (2010). Particle growth and drop collection efficiency of warm clouds as inferred from JointCloudSat and MODIS observations. *Journal of the Atmospheric Sciences*, 67(9), 3019–3032. <https://doi.org/10.1175/2010JAS3463.1>
- Szczodrak, M., Austin, P., & Krummel, P. (2001). Variability of optical depth and effective radius in marine stratocumulus clouds. *Journal of the Atmospheric Sciences*, 58, 2912–2926. [https://doi.org/10.1175/1520-0469\(2001\)058<2912:VOODAE>2.0.CO;2](https://doi.org/10.1175/1520-0469(2001)058<2912:VOODAE>2.0.CO;2)
- Tonttila, J., O'Connor, E. J., Niemelä, S., Räisänen, P., & Järvinen, H. (2011). Cloud base vertical velocity statistics: A comparison between an atmospheric mesoscale model and remote sensing observations. *Atmospheric Chemistry and Physics*, 11, 9207–9218. <https://doi.org/10.5194/acp-11-9207-2011>
- Twohy, C. H., Coakley, J. A., & Tahnk, W. R. (2009). Effect of changes in relative humidity on aerosol scattering near clouds. *Journal of Geophysical Research*, 114, D05205. <https://doi.org/10.1029/2008JD010991>
- Twomey, S. (1974). Pollution and the planetary albedo. *Atmospheric Environment*, 8, 1251–1258. [https://doi.org/10.1016/0004-6981\(74\)90004-3](https://doi.org/10.1016/0004-6981(74)90004-3)
- Twomey, S., & Squires, P. (1959). The influence of cloud nucleus population on the microstructure and stability of convective clouds. *Tellus*, 11, 408–411. <https://doi.org/10.1111/j.2153-3490.1959.tb00050.x>
- van de Hulst, H. (1957). *Light scattering by small particles*. New York: Dover Publications.
- van Dierenhoven, B., Fridlind, A. M., Ackerman, A. S., & Cairns, B. (2012). Evaluation of hydrometeor phase and ice properties in cloud-resolving model simulations of tropical deep convection using radiance and polarization measurements. *Journal of the Atmospheric Sciences*, 69, 3290–3314. <https://doi.org/10.1175/JAS-D-11-0314.1>
- Várnai, T., & Davies, R. (1999). Effects of cloud heterogeneities on shortwave radiation: Comparison of cloud-top variability and internal heterogeneity. *Journal of the Atmospheric Sciences*, 56, 4206–4224. [https://doi.org/10.1175/1520-0469\(1999\)056<4206:EOCHOS>2.0.CO;2](https://doi.org/10.1175/1520-0469(1999)056<4206:EOCHOS>2.0.CO;2)
- Várnai, T., & Marshak, A. (2001). Statistical analysis of the uncertainties in cloud optical depth retrievals caused by three-dimensional radiative effects. *Journal of the Atmospheric Sciences*, 58(12), 1540–1548. [https://doi.org/10.1175/1520-0469\(2001\)058<1540:SAOTUI>2.0.CO;2](https://doi.org/10.1175/1520-0469(2001)058<1540:SAOTUI>2.0.CO;2)
- Várnai, T., & Marshak, A. (2007). View angle dependence of cloud optical thicknesses retrieved by Moderate Resolution Imaging Spectroradiometer (MODIS). *Journal of Geophysical Research*, 112, D06203. <https://doi.org/10.1029/2005JD006912>
- Várnai, T., & Marshak, A. (2009). MODIS observations of enhanced clear sky reflectance near clouds. *Geophysical Research Letters*, 36, L06807. <https://doi.org/10.1029/2008GL037089>
- Waquet, F., Cornet, C., Deuzé, J.-L., Dubovik, O., Ducos, F., Goloub, P., et al. (2013). Retrieval of aerosol microphysical and optical properties above liquid clouds from polder/parasol polarization measurements. *Atmospheric Measurement Techniques*, 6(4), 991–1016.
- Waquet, F., Riedi, J., Labonnote, L. C., Goloub, P., Cairns, B., Deuzé, J.-L., & Tanré, D. (2009). Aerosol remote sensing over clouds using A-Train observations. *Journal of the Atmospheric Sciences*, 66(8), 2468–2480.

- Wendisch, M., & Yang, P. (2012). *Theory of atmospheric radiative transfer—A comprehensive introduction* (p. 321). Weinheim, Germany: Wiley-VCH Verlag GmbH & Co. KGa.
- Wentz, F. J. (2013). SSM/I Version-7 Calibration Report (*Report number 011012*, p. 46). Santa Rosa, CA: Remote Sensing Systems.
- Wentz, F. J., & Meissner, T. (2000). AMSR ocean algorithm theoretical basis document (ATBD) (RSS tech. doc. 121599a-1). Santa Rosa, CA: Remote Sensing Systems.
- Werner, F., Siebert, H., Pilewskie, P., Schmeissner, T., Shaw, R. A., & Wendisch, M. (2013). New airborne retrieval approach for trade wind cumulus properties under overlying cirrus. *Journal of Geophysical Research: Atmospheres*, 118, 3634–3649. <https://doi.org/10.1002/jgrd.50334>
- Werner, F., Wind, G., Zhang, Z., Platnick, S., Girolamo, L. D., Zhao, G., et al. (2016). Marine boundary layer cloud property retrievals from high-resolution ASTER observations: Case studies and comparison with Terra MODIS. *Atmospheric Measurement Techniques*, 9(12), 5869–5894. <https://doi.org/10.5194/amt-9-5869-2016>
- Werner, F., Zhang, Z., Wind, G., Miller, D., & Platnick, S. (2018). Quantifying the impacts of subpixel reflectance variability on cloud optical thickness and effective radius retrievals based on high-resolution ASTER observations. *Journal of Geophysical Research: Atmospheres*, 123, 1–20. <https://doi.org/10.1002/2017JD027916>
- Wind, G., Platnick, S., King, M. D., Hubanks, P. A., Pavolonis, M. J., Heidinger, A. K., et al. (2010). Multilayer cloud detection with the MODIS near-infrared water vapor absorption band. *Journal of Applied Meteorology and Climatology*, 49(11), 2315–2333. <https://doi.org/10.1175/2010JAMC2364.1>
- Winker, D. M., Vaughan, M. A., Omar, A., Hu, Y., Powell, K. A., Liu, Z., et al. (2009). Overview of the CALIPSO mission and CALIOP data processing algorithms. *Journal of Atmospheric and Oceanic Technology*, 26(11), 2310–2323. <https://doi.org/10.1175/2009JTECHA1281.1>
- Wood, R. (2005). Drizzle in stratiform boundary layer clouds. Part I: Vertical and horizontal structure. *Journal of the Atmospheric Sciences*, 62, 3011–3033. <https://doi.org/10.1175/JAS3529.1>
- Wood, R., & Hartmann, D. (2006). Spatial variability of liquid water path in marine low cloud: The importance of mesoscale cellular convection. *Journal of Climate*, 19(9), 1748–1764. <https://doi.org/10.1175/JCLI3702.1>
- Wyant, M. C., Bretherton, C. S., Wood, R., Carmichael, G. R., Clarke, A., Fast, J., et al. (2015). Global and regional modeling of clouds and aerosols in the marine boundary layer during VOCALS: The VOCA intercomparison. *Atmospheric Chemistry and Physics*, 15, 153–172. <https://doi.org/10.5194/acp-15-153-2015>
- Xie, X., Zhang, H., Liu, X., Peng, Y., & Liu, Y. (2017). Sensitivity study of cloud parameterizations with relative dispersion in CAM5.1: Impacts on aerosol indirect effects. *Atmospheric Chemistry and Physics*, 17(9), 5877–5892. <https://doi.org/10.5194/acp-17-5877-2017>
- Xiong, X., & Barnes, W. (2006). An overview of MODIS radiometric calibration and characterization. *Advances in Atmospheric Sciences*, 23(1), 69–79. <https://doi.org/10.1007/s00376-006-0008-3>
- Yang, P., Gao, B.-C., Baum, B. A., Wiscombe, W. J., Hu, Y. X., Nasiri, S. L., et al. (2001). Sensitivity of cirrus bidirectional reflectance to vertical inhomogeneity of ice crystal habits and size distributions for two Moderate-Resolution Imaging Spectroradiometer (MODIS) bands. *Journal of Geophysical Research*, 106(D15), 17,267–17,291. <https://doi.org/10.1029/2000JD900618>
- Zeng, S., Riedi, J., Trepte, C. R., Winker, D. M., & Hu, Y.-X. (2014). Study of global cloud droplet number concentration with A-Train satellites. *Atmospheric Chemistry and Physics*, 14(14), 7125–7134. <https://doi.org/10.5194/acp-14-7125-2014>
- Zhang, Z. (2013). On the sensitivity of cloud effective radius retrieval based on spectral method to bi-modal droplet size distribution: A semi-analytical model. *Journal of Quantitative Spectroscopy & Radiative Transfer*, 129, 79–88. <https://doi.org/10.1016/j.jqsrt.2013.05.033>
- Zhang, Z., & Platnick, S. (2011). An assessment of differences between cloud effective particle radius retrievals for marine water clouds from three MODIS spectral bands. *Journal of Geophysical Research*, 116, D20215. <https://doi.org/10.1029/2011JD016216>
- Zhang, Z., Werner, F., Cho, H. M., Wind, G., Platnick, S., Ackerman, A. S., et al. (2016). A framework based on 2-D Taylor expansion for quantifying the impacts of subpixel reflectance variance and covariance on cloud optical thickness and effective radius retrievals based on the bispectral method. *Journal of Geophysical Research: Atmospheres*, 121, 7007–7025. <https://doi.org/10.1002/2016JD024837>
- Zhang, Z. B., Ackerman, A. S., Feingold, G., Platnick, S., Pincus, R., & Xue, H. W. (2012). Effects of cloud horizontal inhomogeneity and drizzle on remote sensing of cloud droplet effective radius: Case studies based on large-eddy simulations. *Journal of Geophysical Research*, 117, D19208. <https://doi.org/10.1029/2012JD017655>
- Zheng, Y., & Rosenfeld, D. (2015). Linear relation between convective cloud base height and updrafts and application to satellite retrievals. *Geophysical Research Letters*, 42, 6485–6491. <https://doi.org/10.1002/2015GL064809>
- Zhu, Y., Rosenfeld, D., Yu, X., Liu, G., Dai, J., & Xu, X. (2014). Satellite retrieval of convective cloud base temperature based on the NPP/VIIRS imager. *Geophysical Research Letters*, 41, 1308–1313. <https://doi.org/10.1002/2013GL058970>
- Zuidema, P., & Evans, K. F. (1998). On the validity of the independent pixel approximation for boundary layer clouds observed during ASTEX. *Journal of Geophysical Research*, 103, 6059–6074. <https://doi.org/10.1029/98JD00080>
- Zuidema, P., Painemal, D., deSzoeko, S., & Fairall, C. (2009). Stratocumulus cloud top height estimates and their climatic implications. *Journal of Climate*, 22, 4652–4666.