



# Itinerary

---

Assignment  
Design Concept  
Design Proposal  
Conclusion

# Assignment

---

Public Building



Public condenser



Bringing people together



Either The Hague or Copenhagen



Addressing a relevant topic



Addressing the specific context

Relatively high death rate



Active intervention by  
the government



Promotion of specific  
lifestyle



Focus on mainly physical  
health



Nowadays integrated into  
the lifestyle of the Danish



A healthy mind In A healthy body

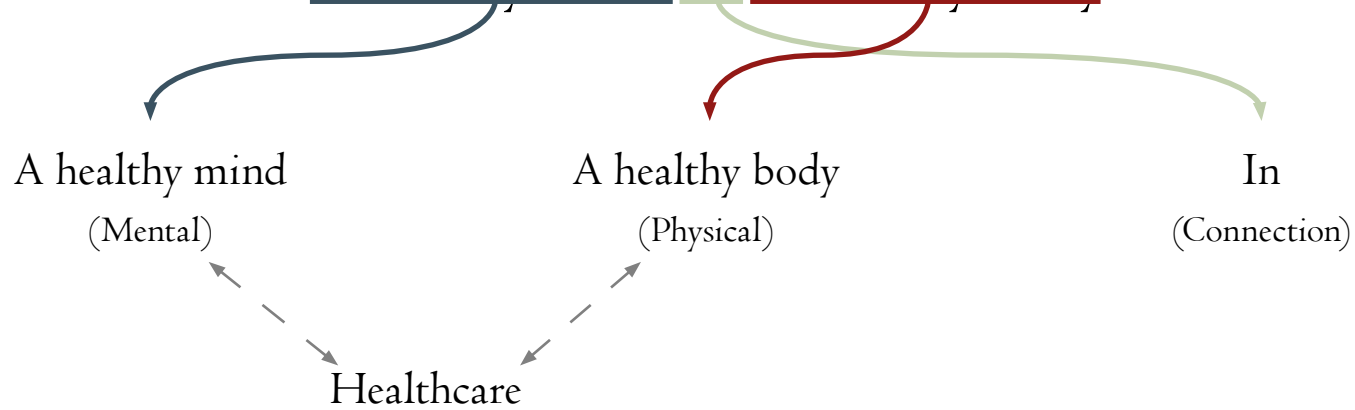



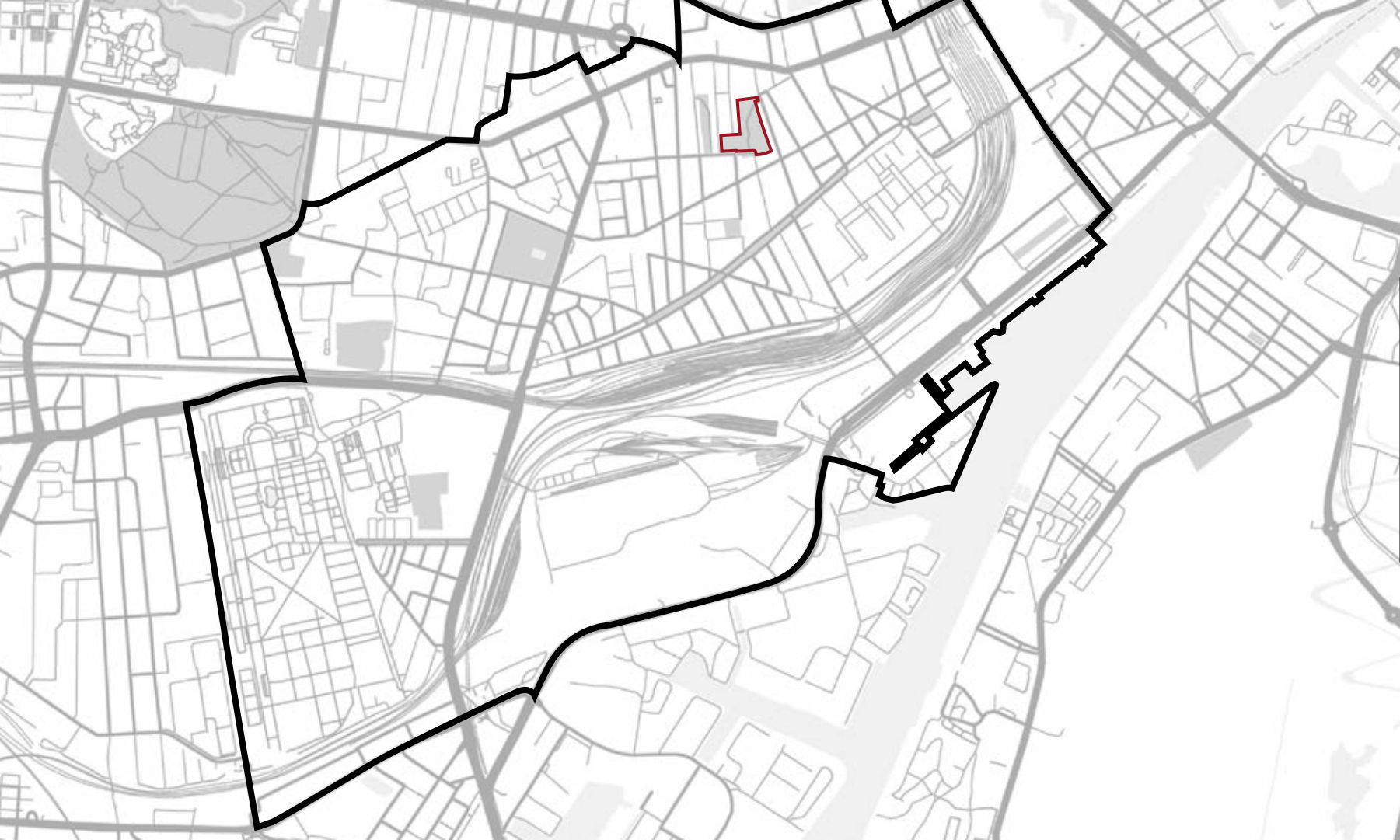

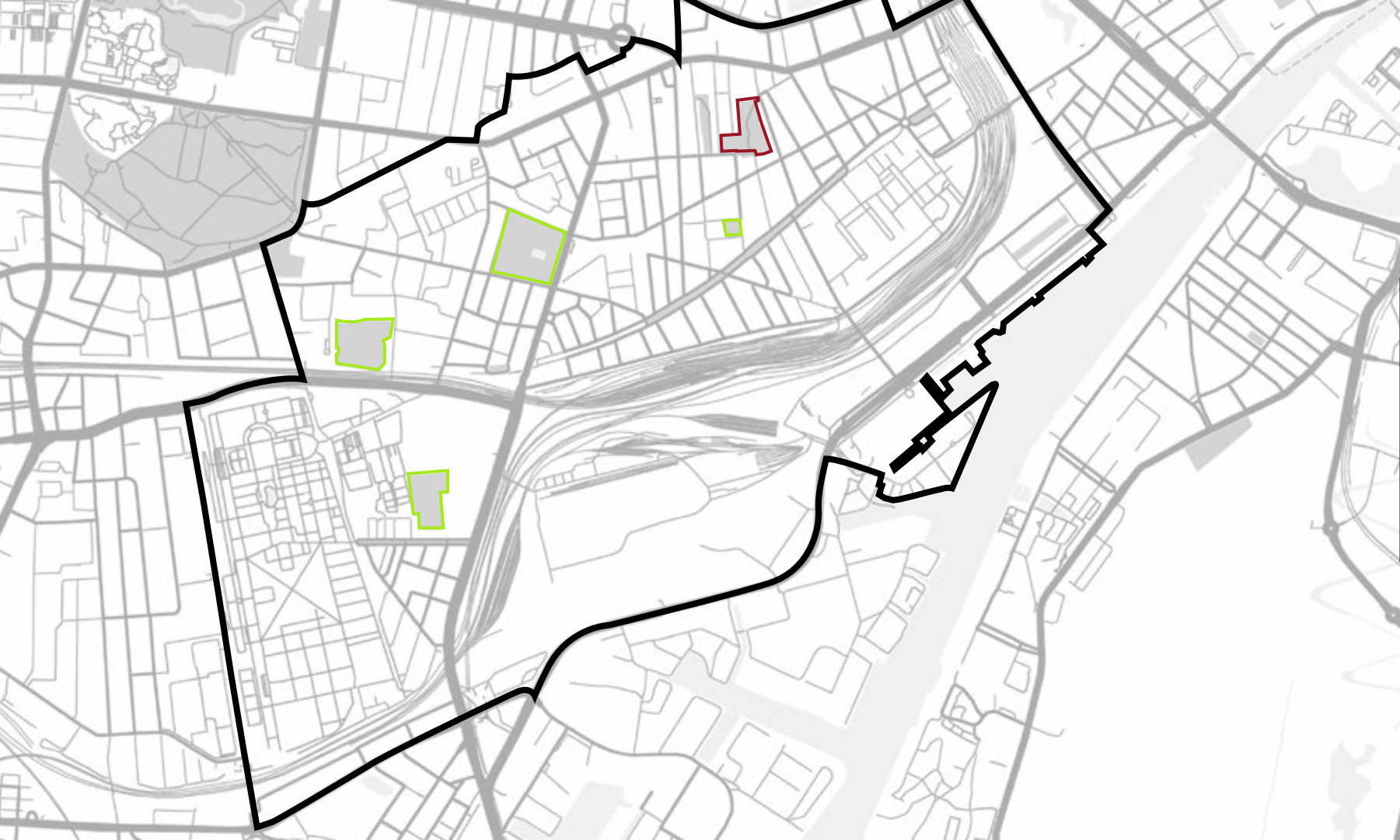



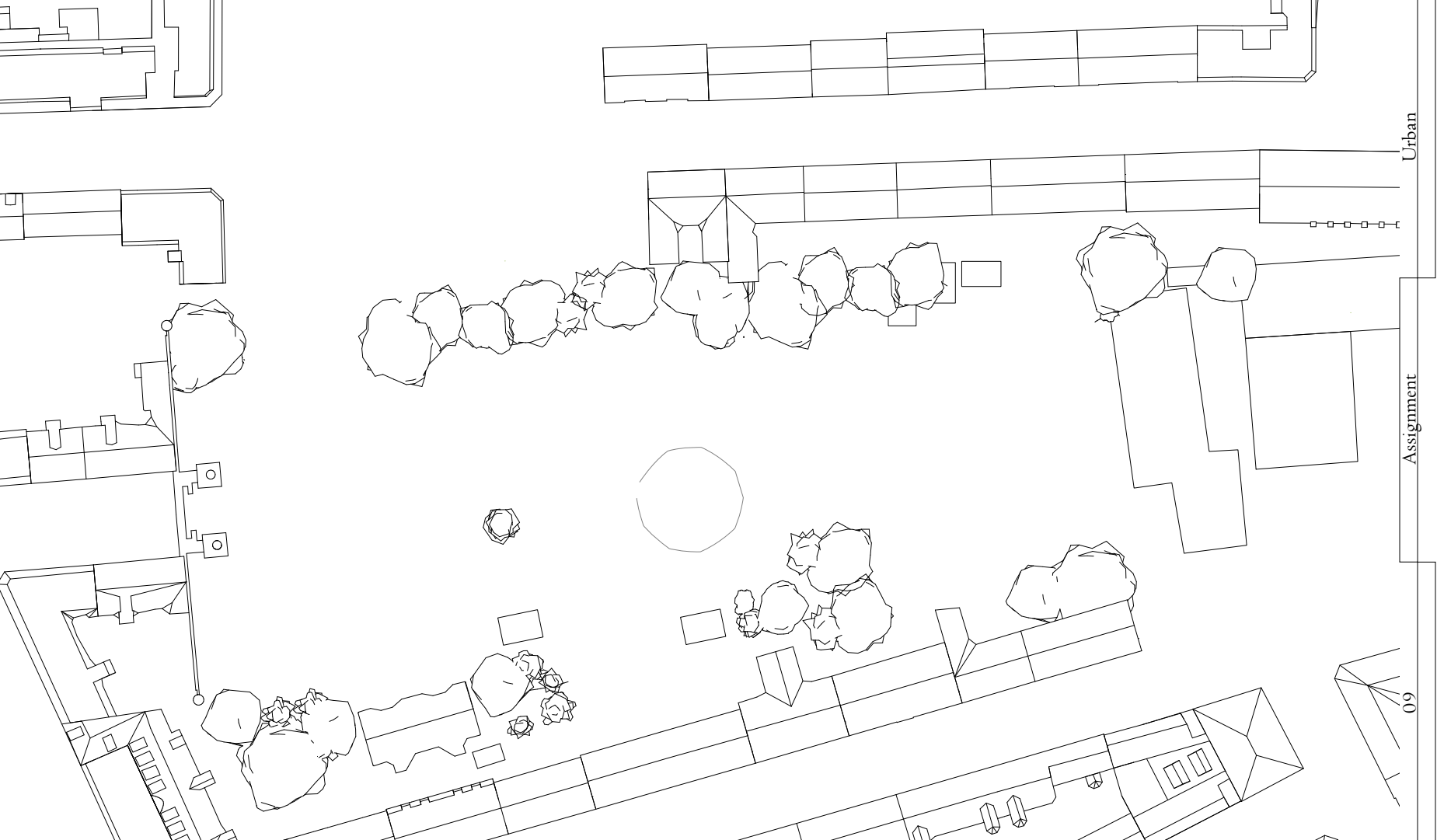

Assignment

Urban

09

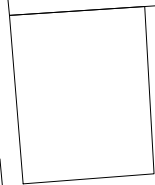
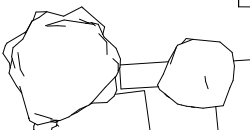
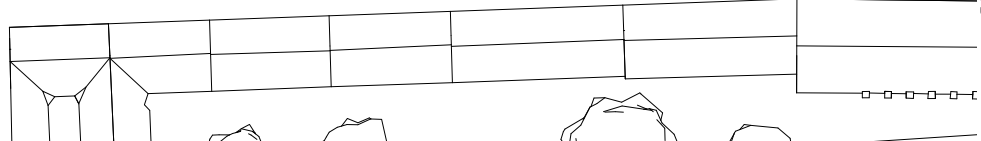
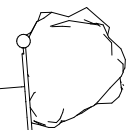
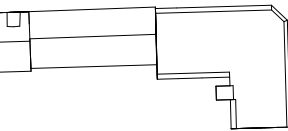
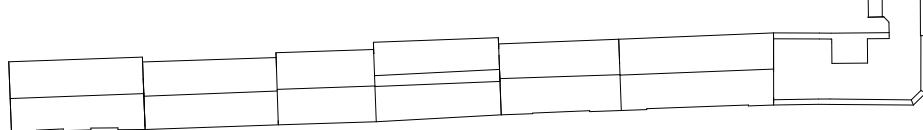

PLAYFUL  
SQUARE

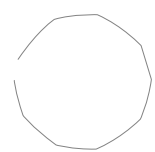

SOFT  
BORDER

SUBDUED  
MEADOW

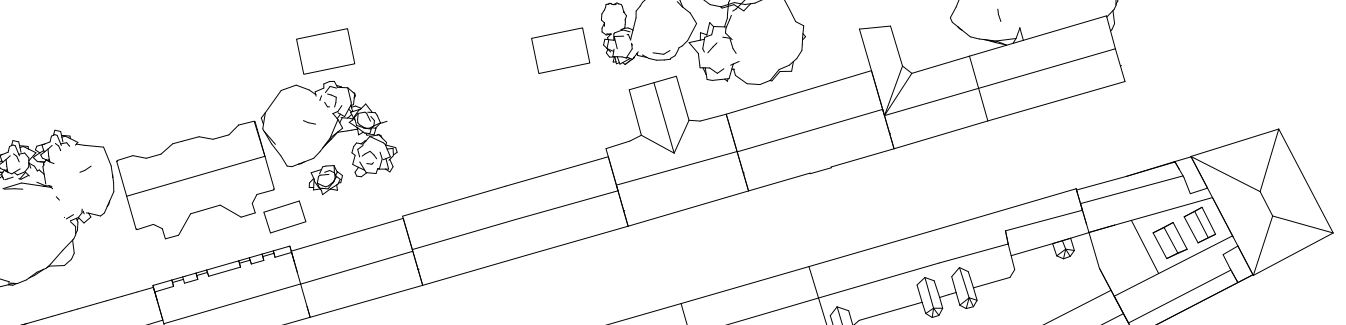
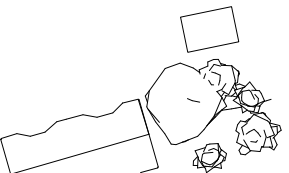
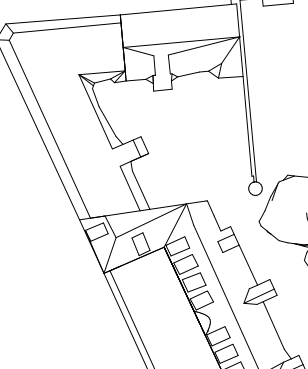



SUBDUED  
MEADOW

PLAYFUL  
SQUARE

Urban

Assignment

II

SOFT BORDER

STRONG  
BORDER

STRONG LINE OF SYMMETRY

ENDPOINT  
NO

Urban

Assignment

12

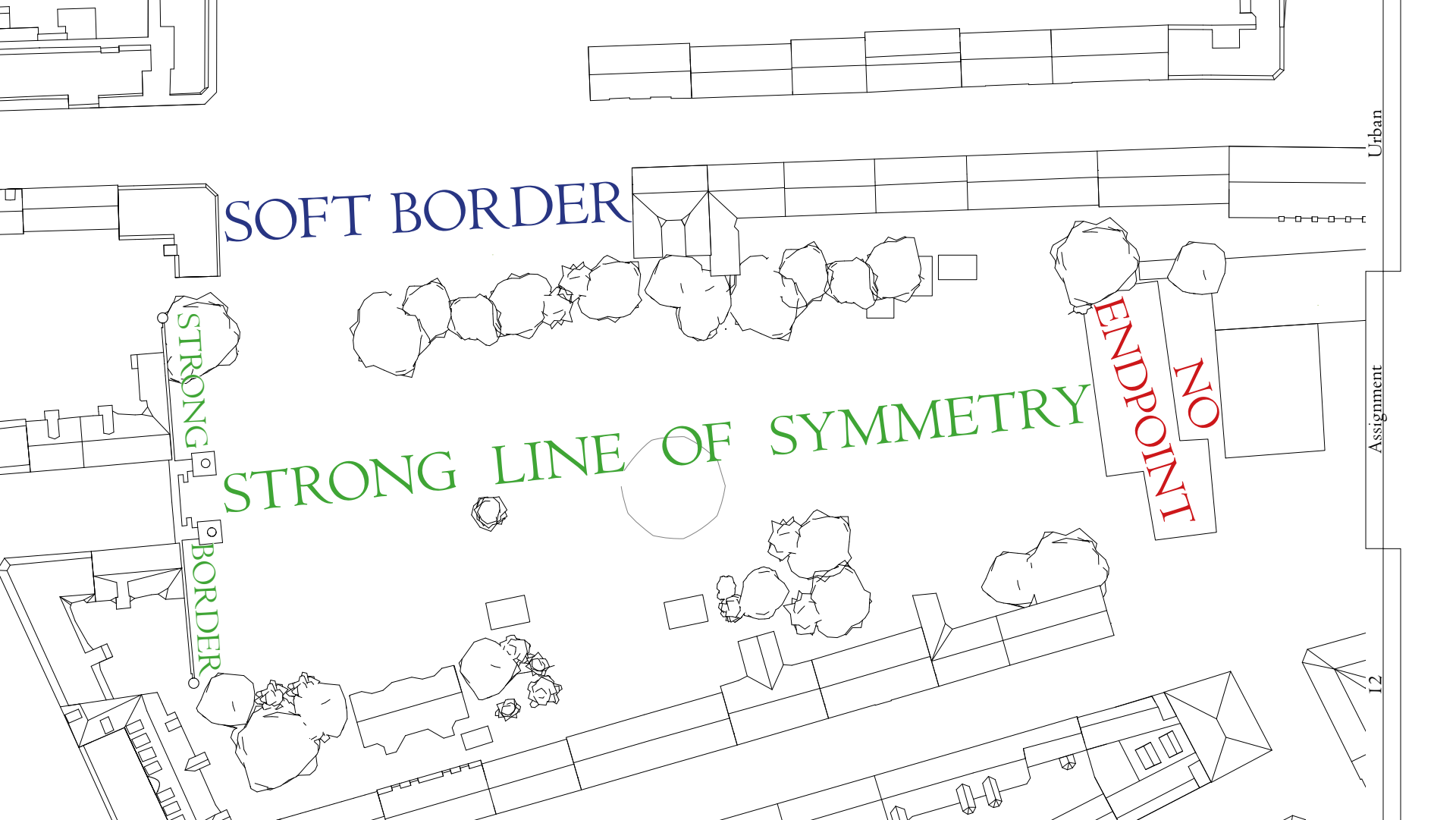

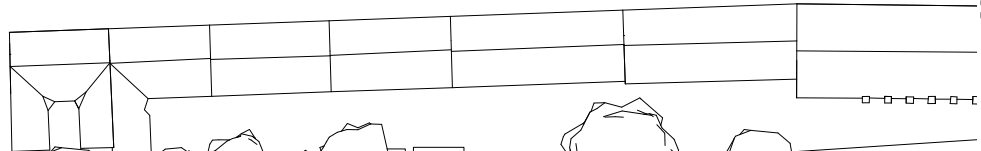
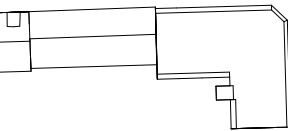
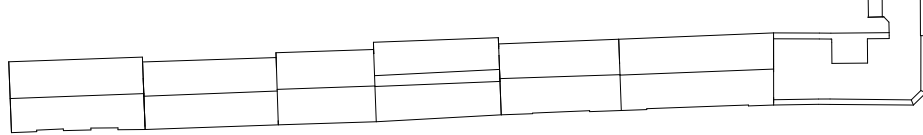
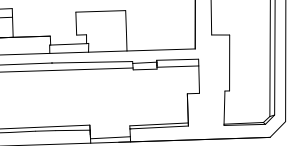

Urban

HEIGHT DIFFERENCE

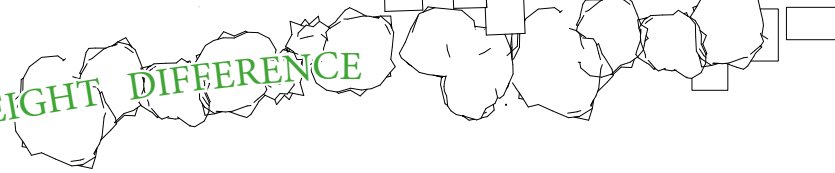

BLOCKING BUILDING

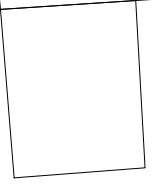

Assignment

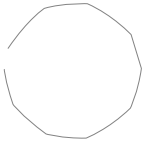
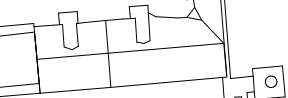

BLOCKING BUILDING

BLOCKING BUILDING

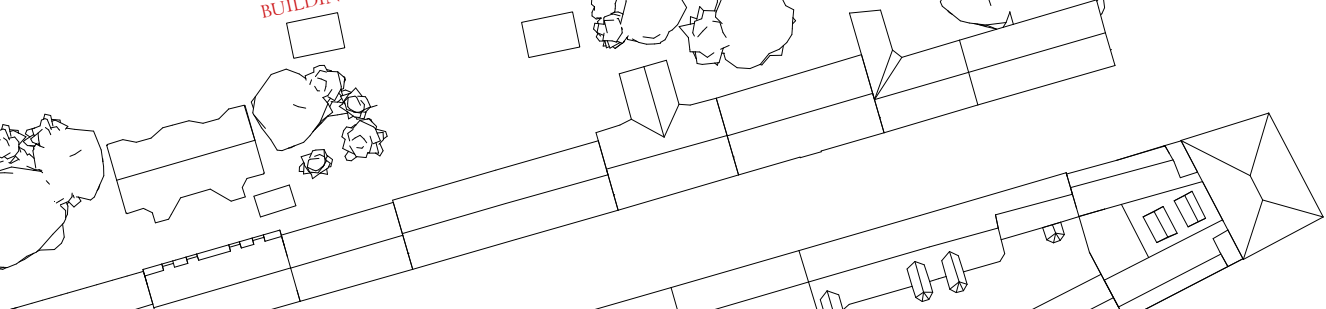
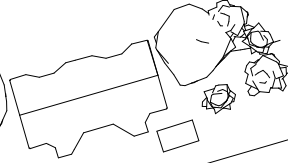
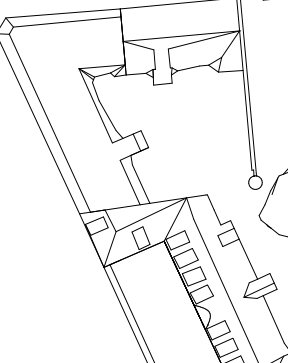
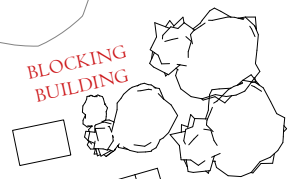

13

# Design Concept

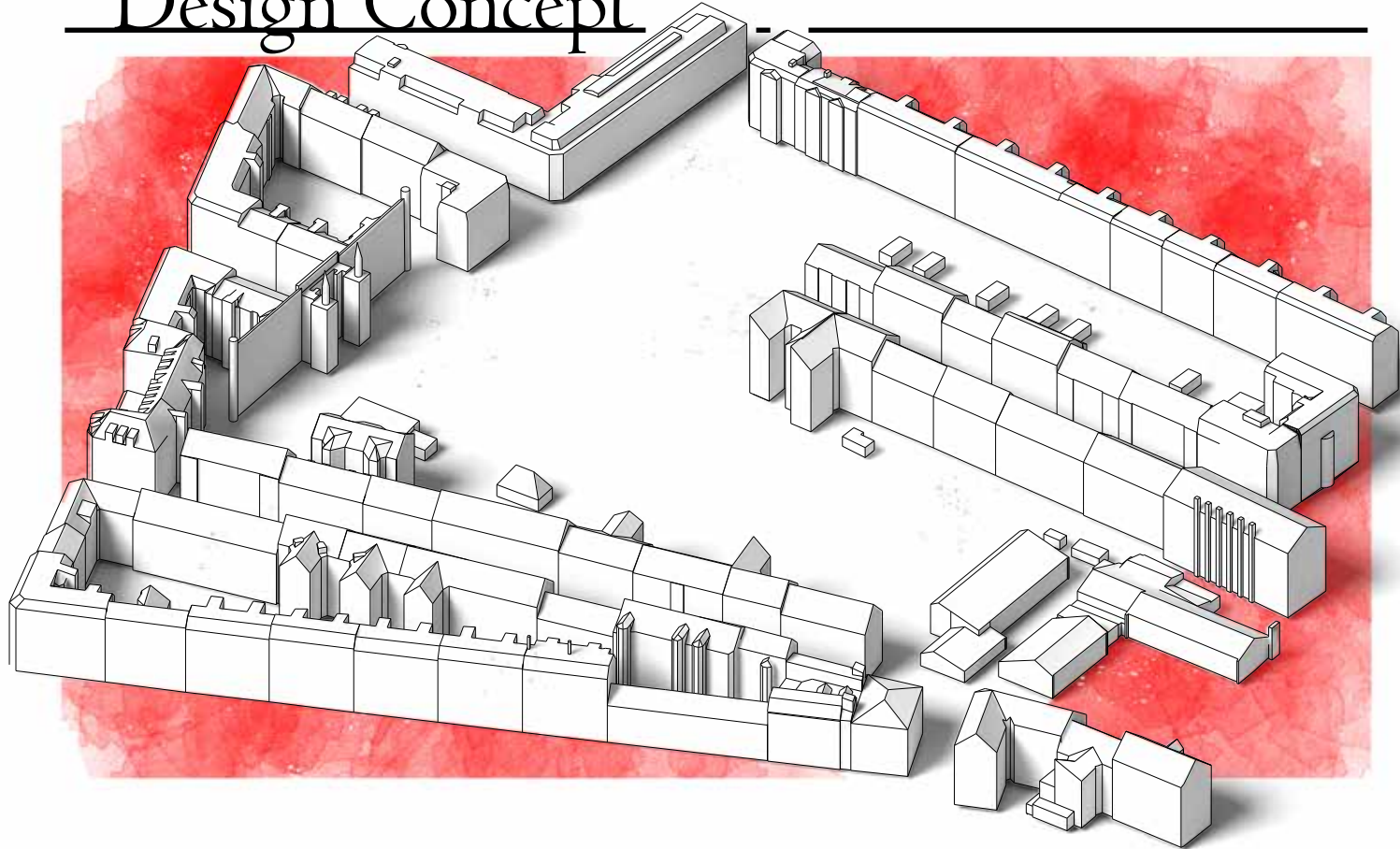

## Removal of Blocking Buildings

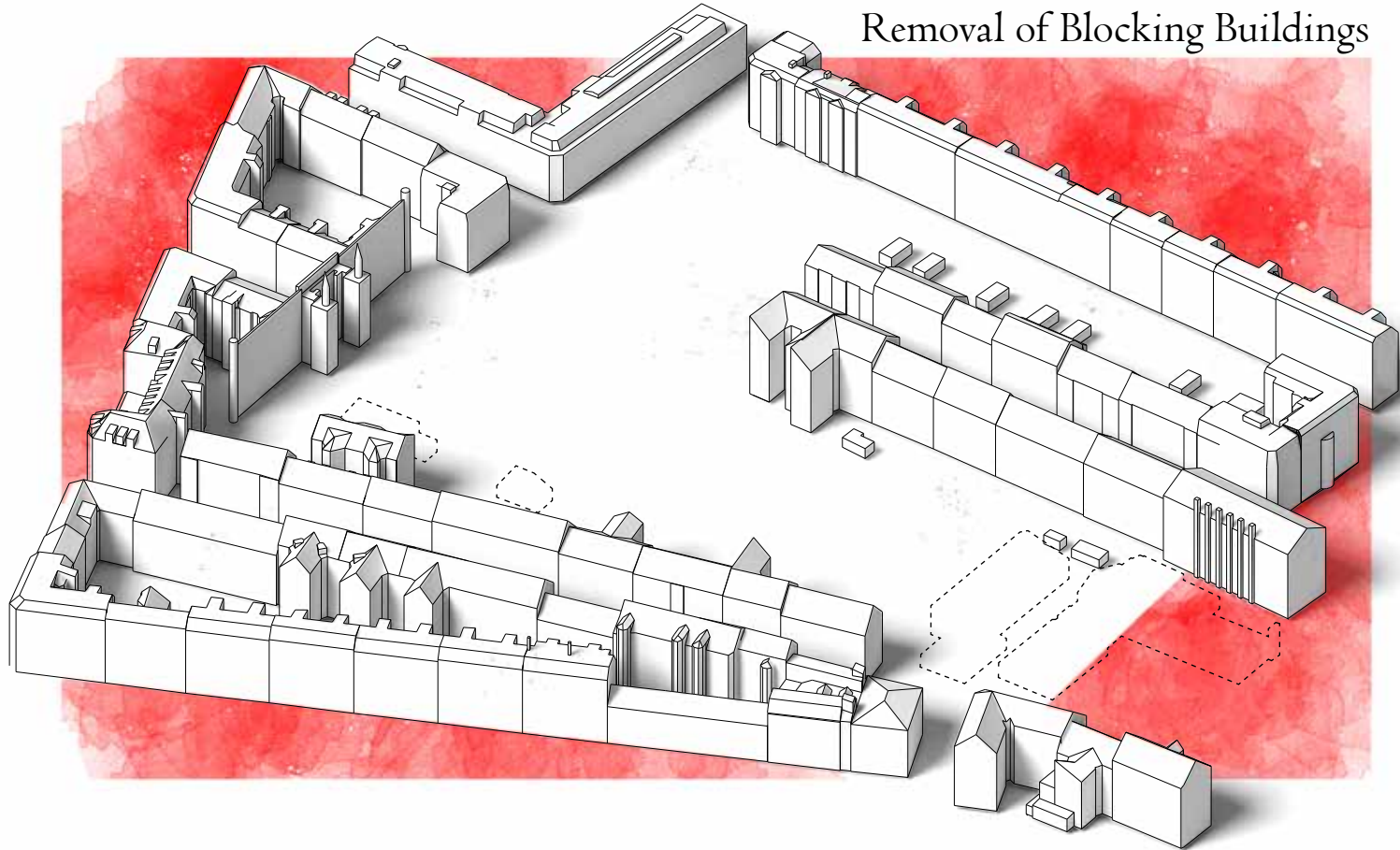

# Framing Cores

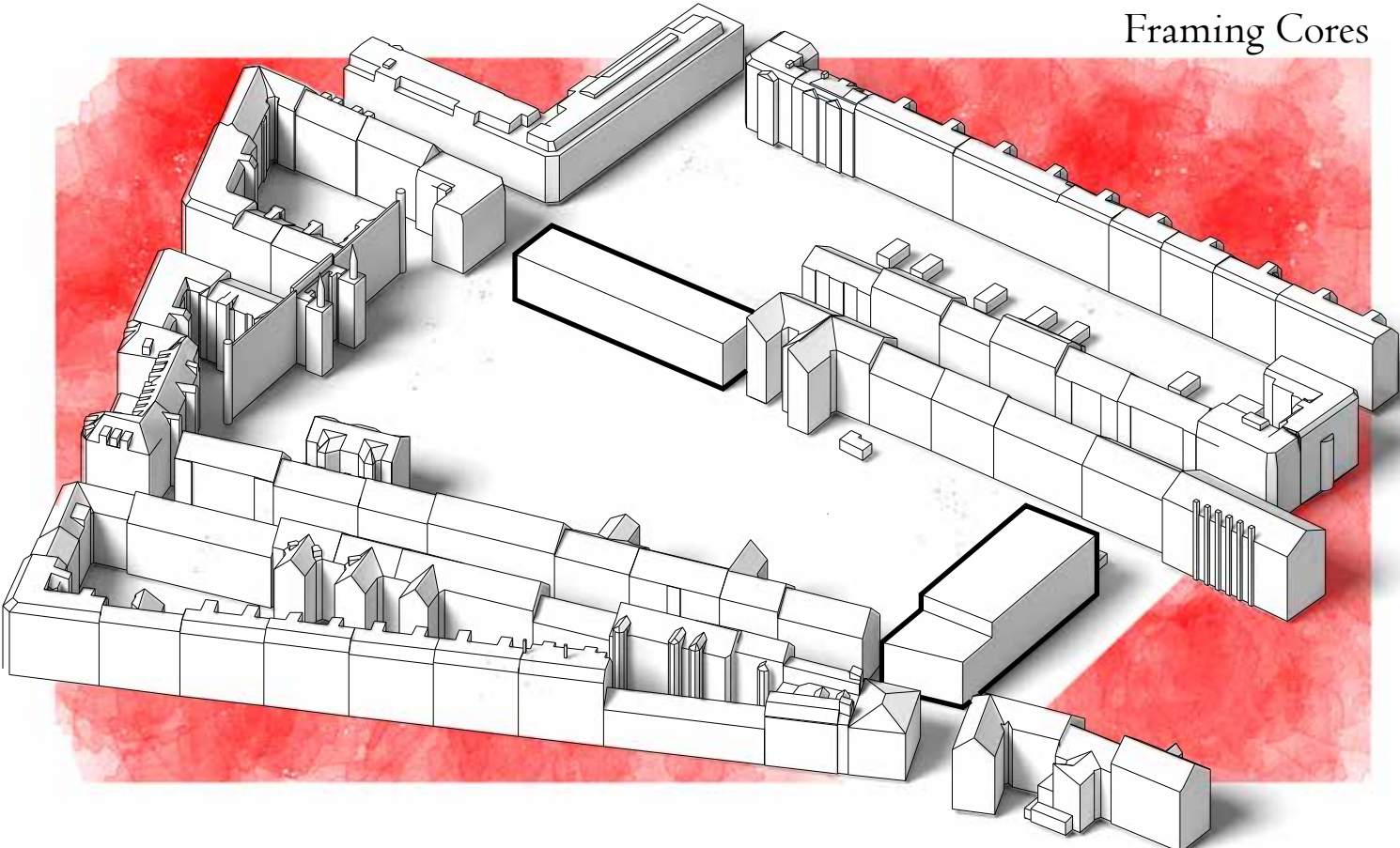



# Landscape Dividing Core

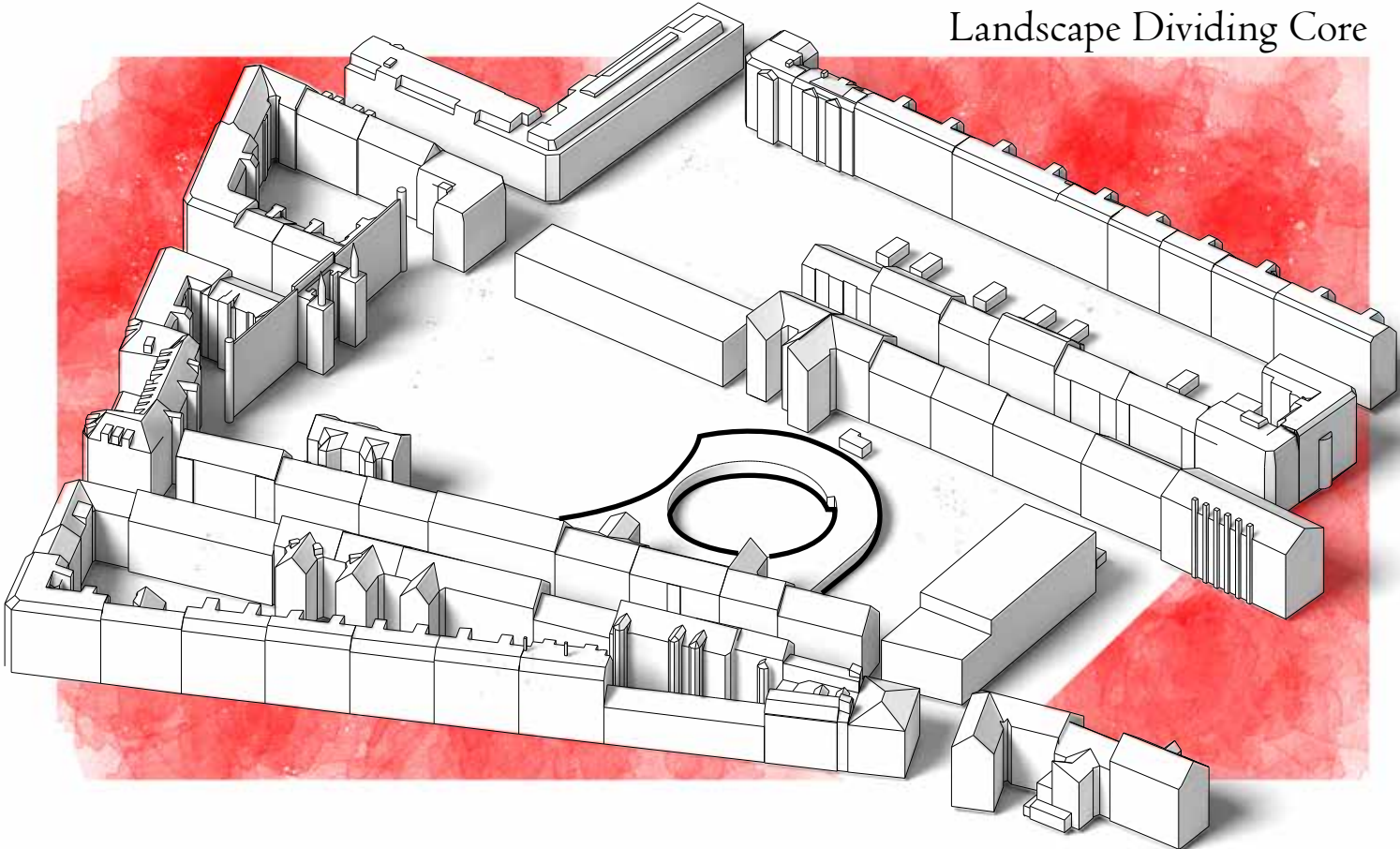

Landscape Dividing Core  
Pushed underground

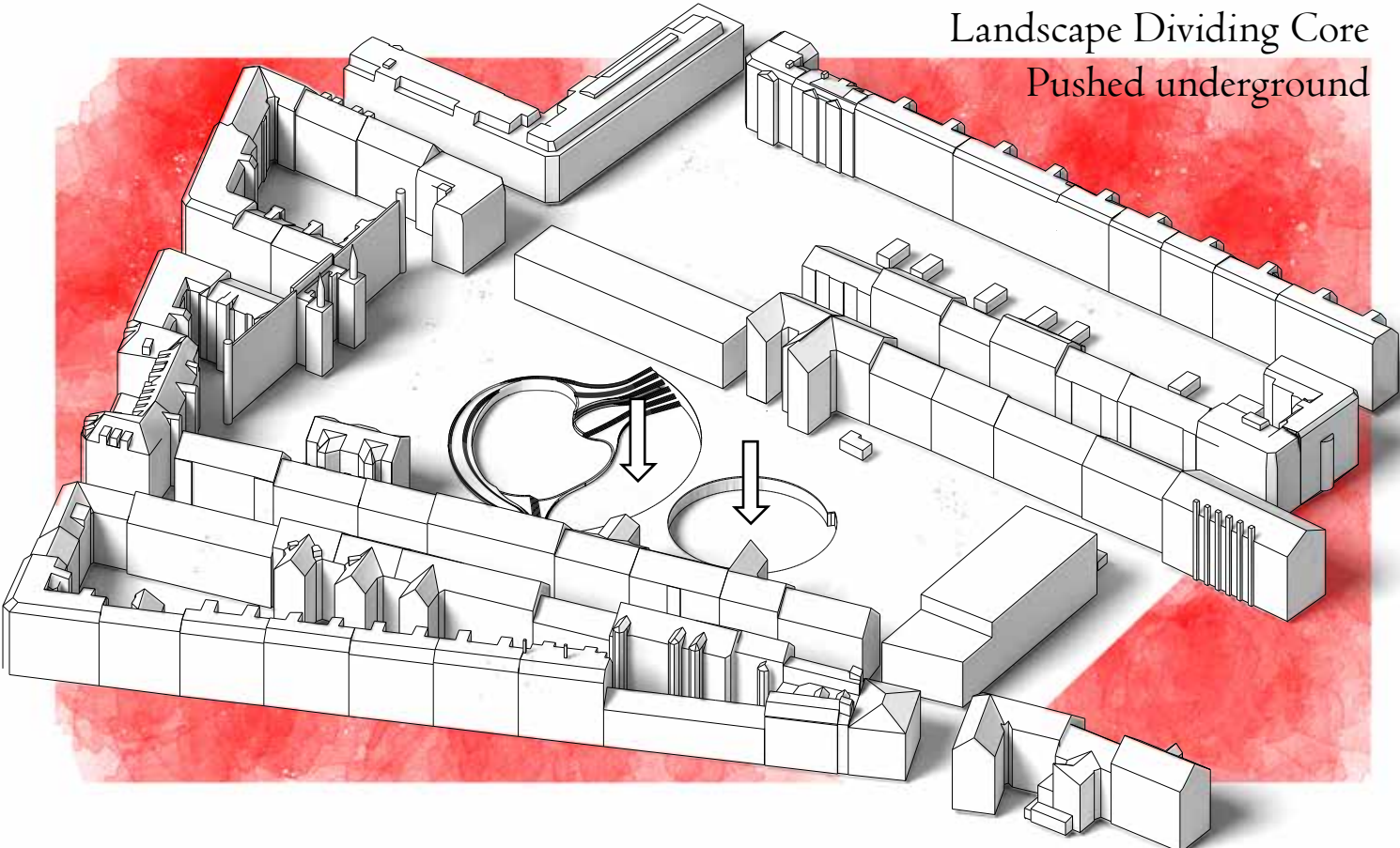

Landscape Dividing Core  
Pushed underground

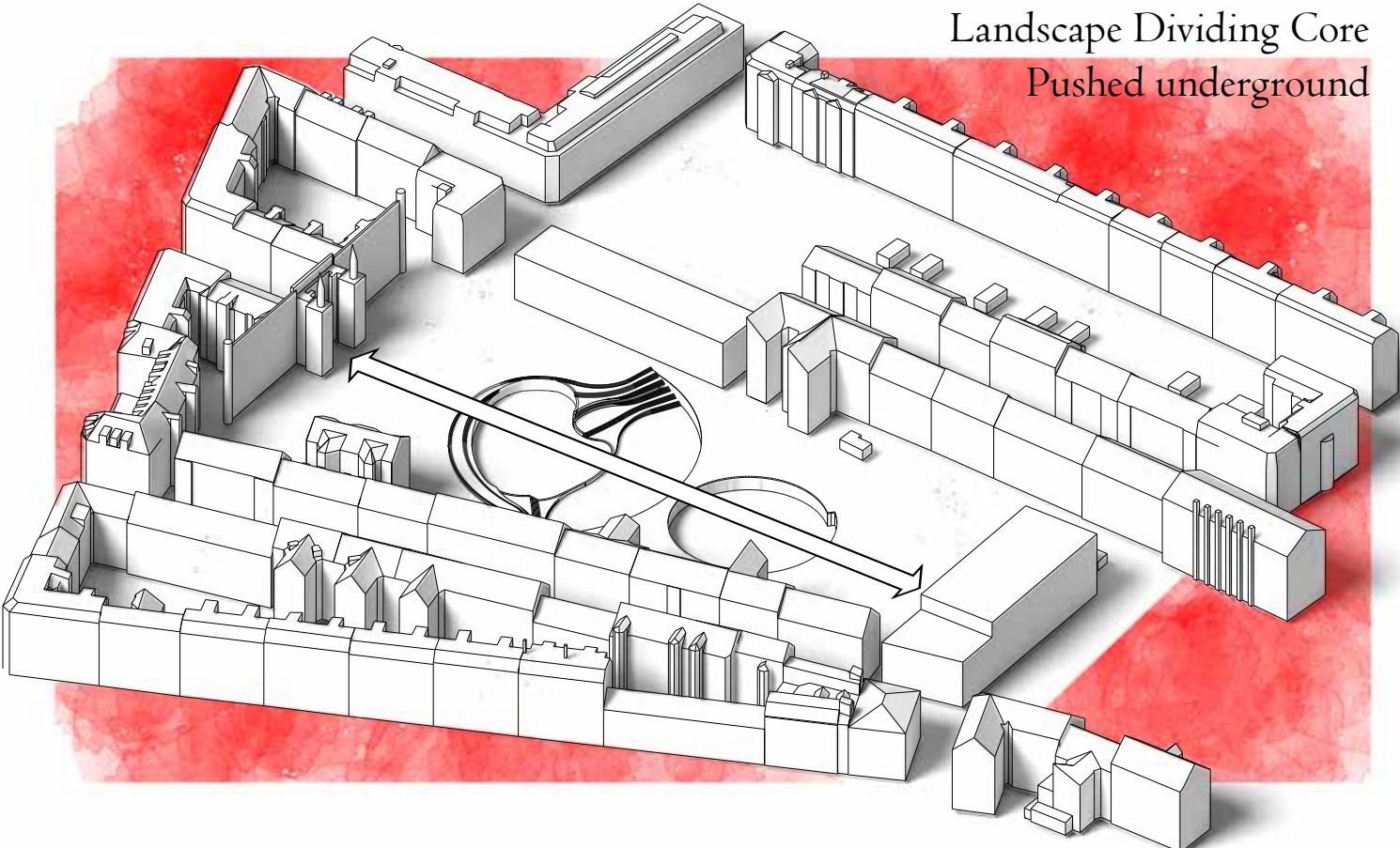

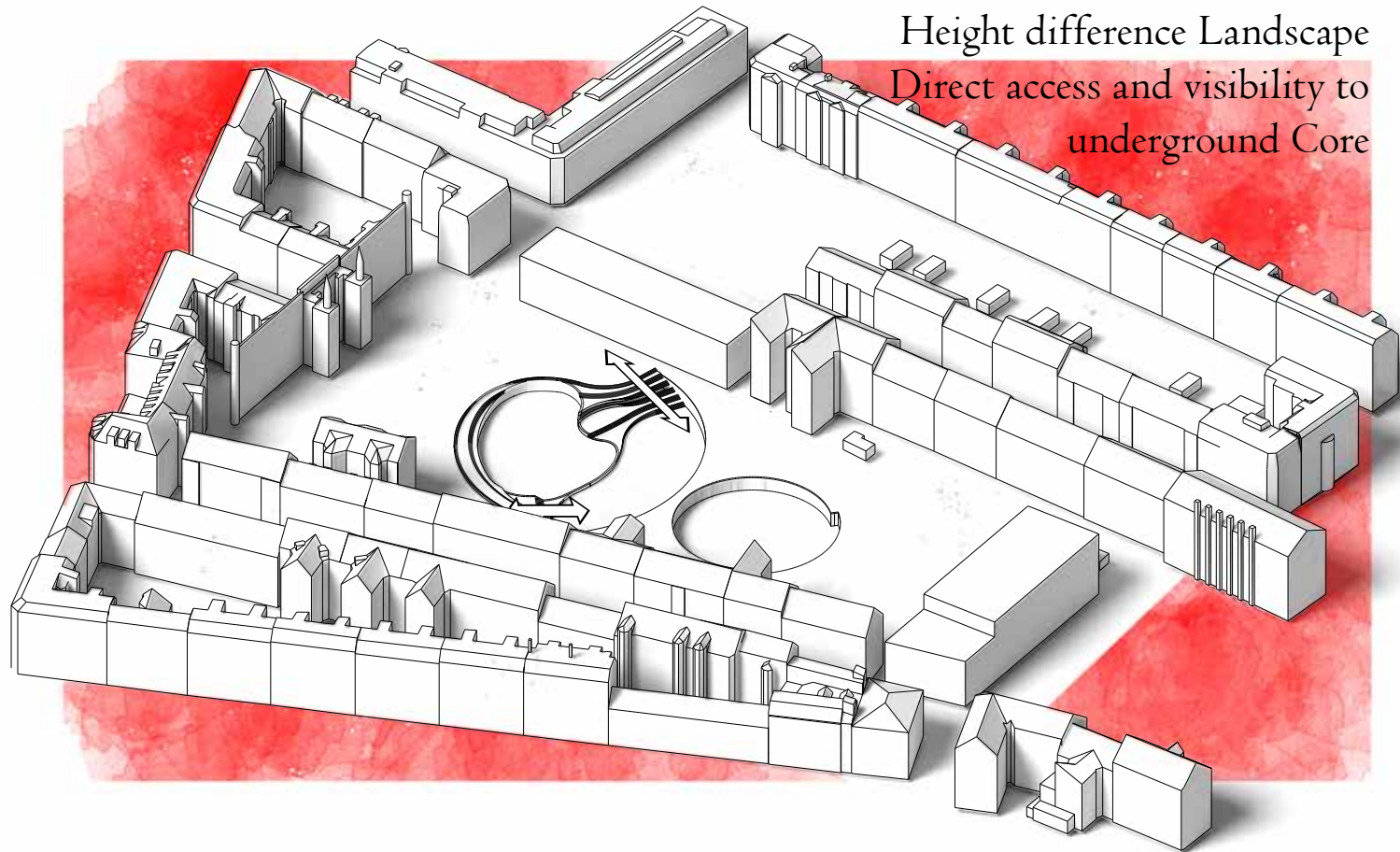

Height difference Landscape  
Direct access and visibility to  
underground Core

# Connector element

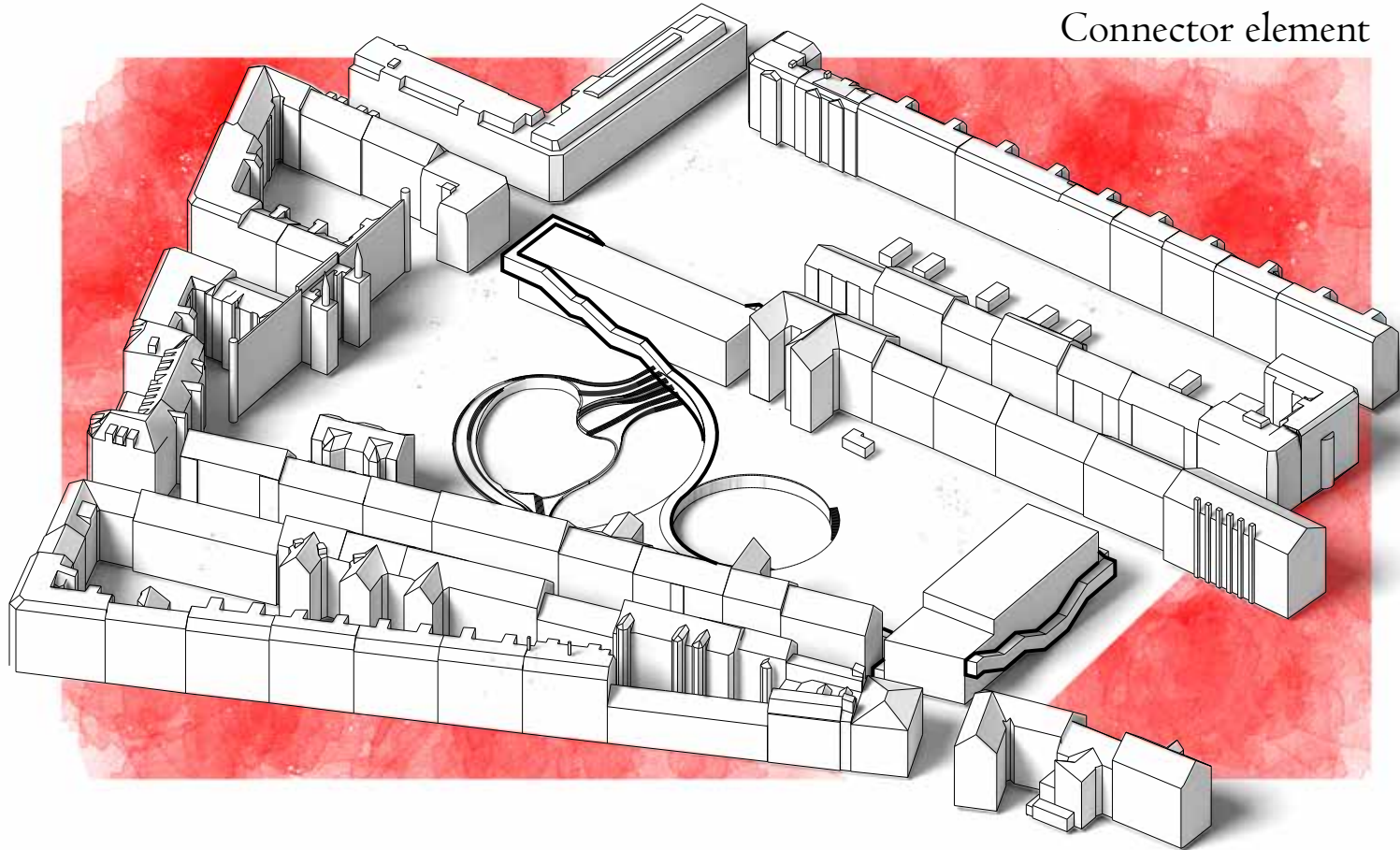

Framework  
Reference to Wall

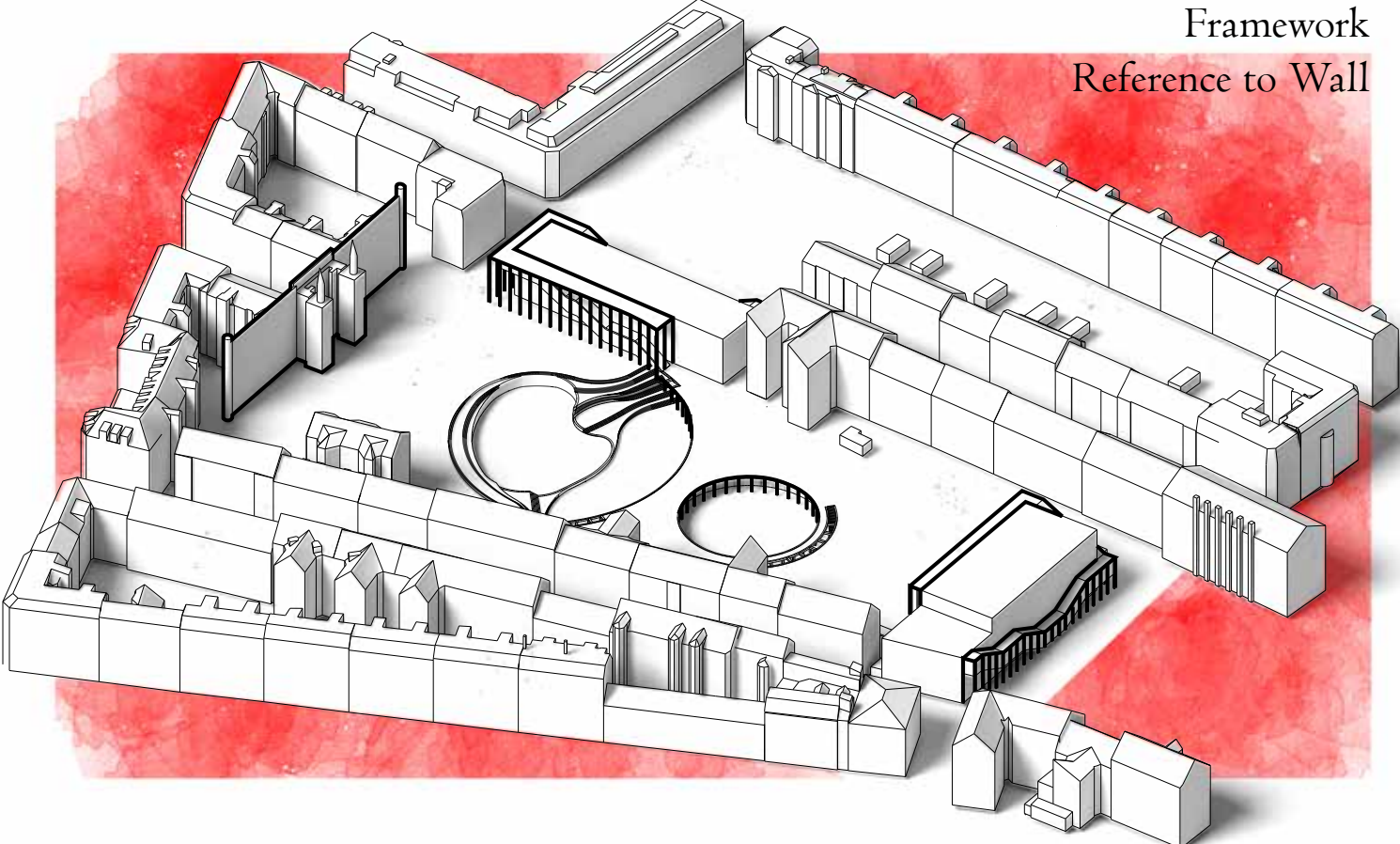

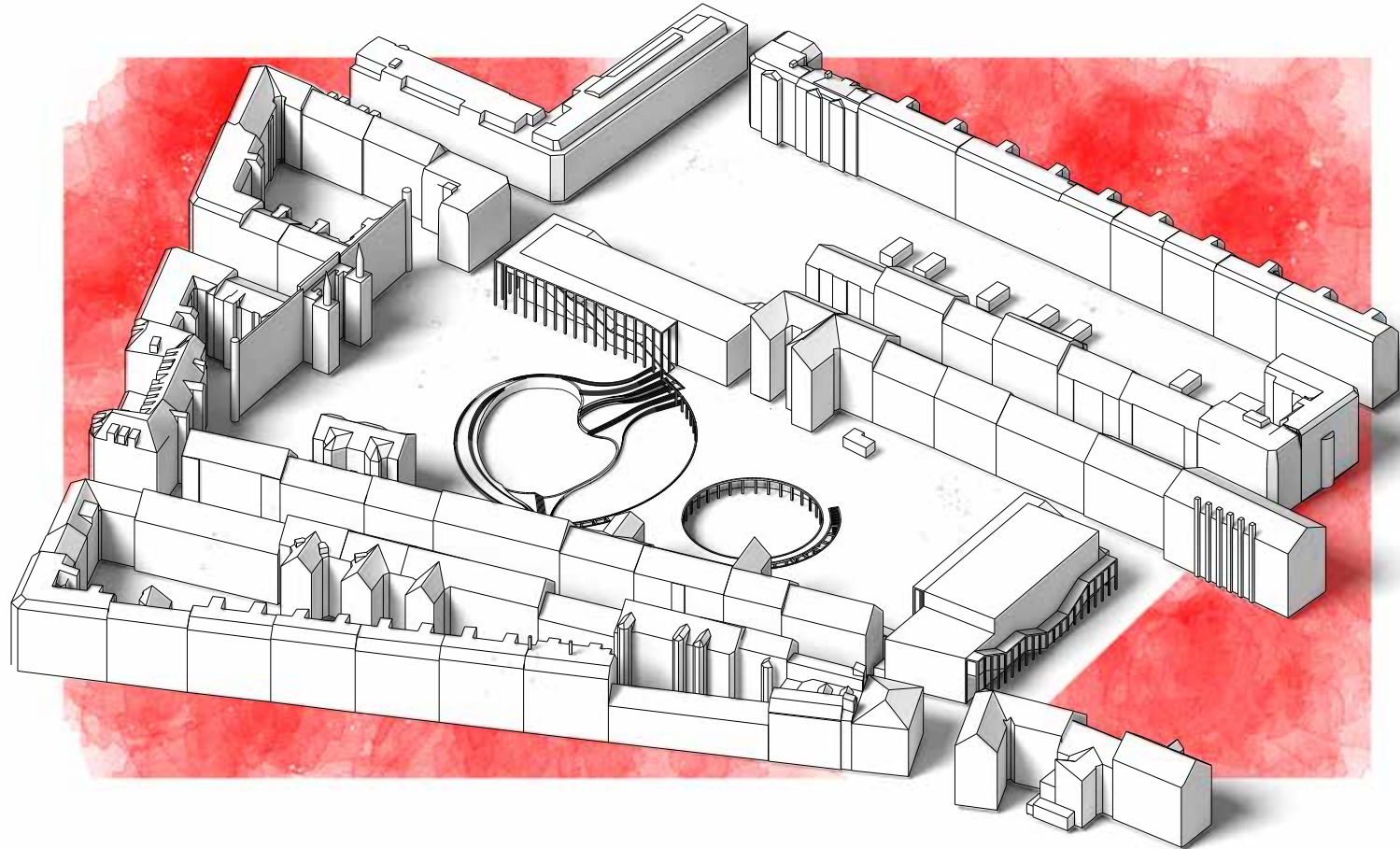

# Proposal

---







## Three intertwined elements



# Three intertwined elements



The Cores  
The buildings which provide the indoor  
programme

# Three intertwined elements



The Cores

The buildings which provide the indoor programme



The Framework

The building elements used to frame the Skydebanehaven

# Three intertwined elements



The Cores  
The buildings which provide the indoor programme



The Framework  
The building elements used to frame the Skydebanehaven

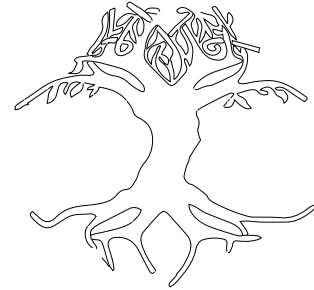

The Landscape  
The framed element - the Skydebanehaven

# The Cores



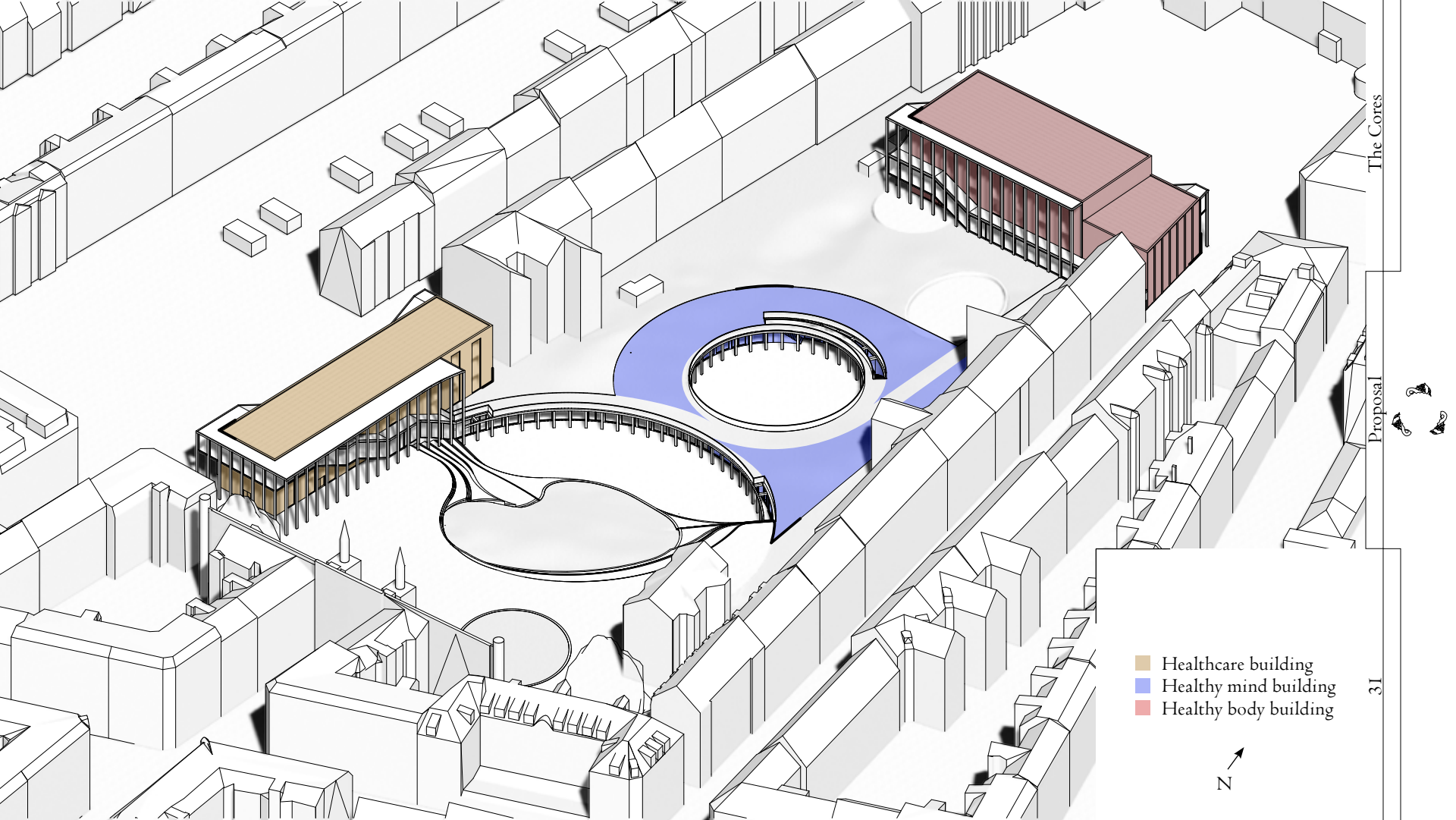

- Healthcare building
- Healthy mind building
- Healthy body building



The Cores

Proposal

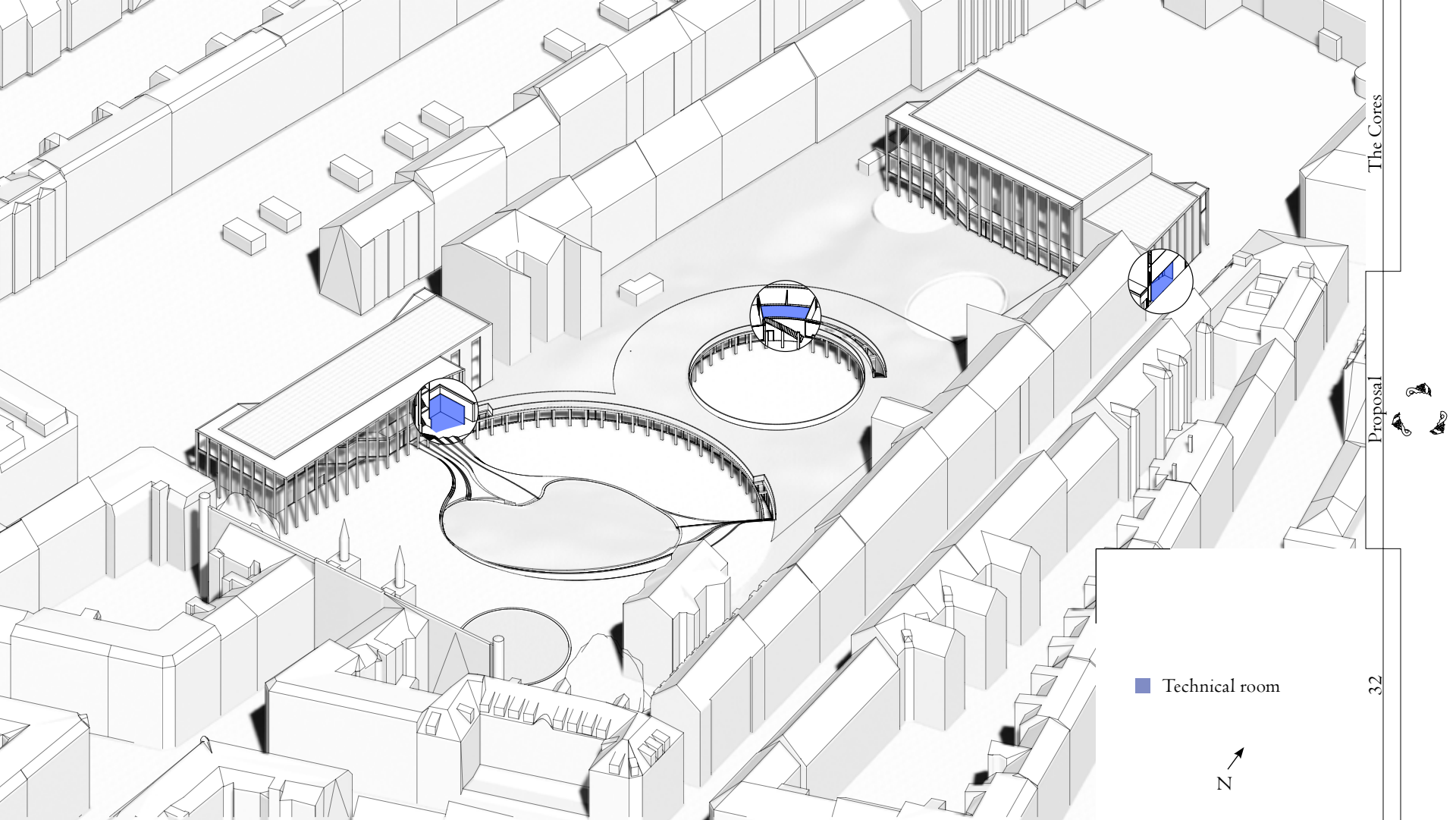

The Cores

Proposal

■ Technical room





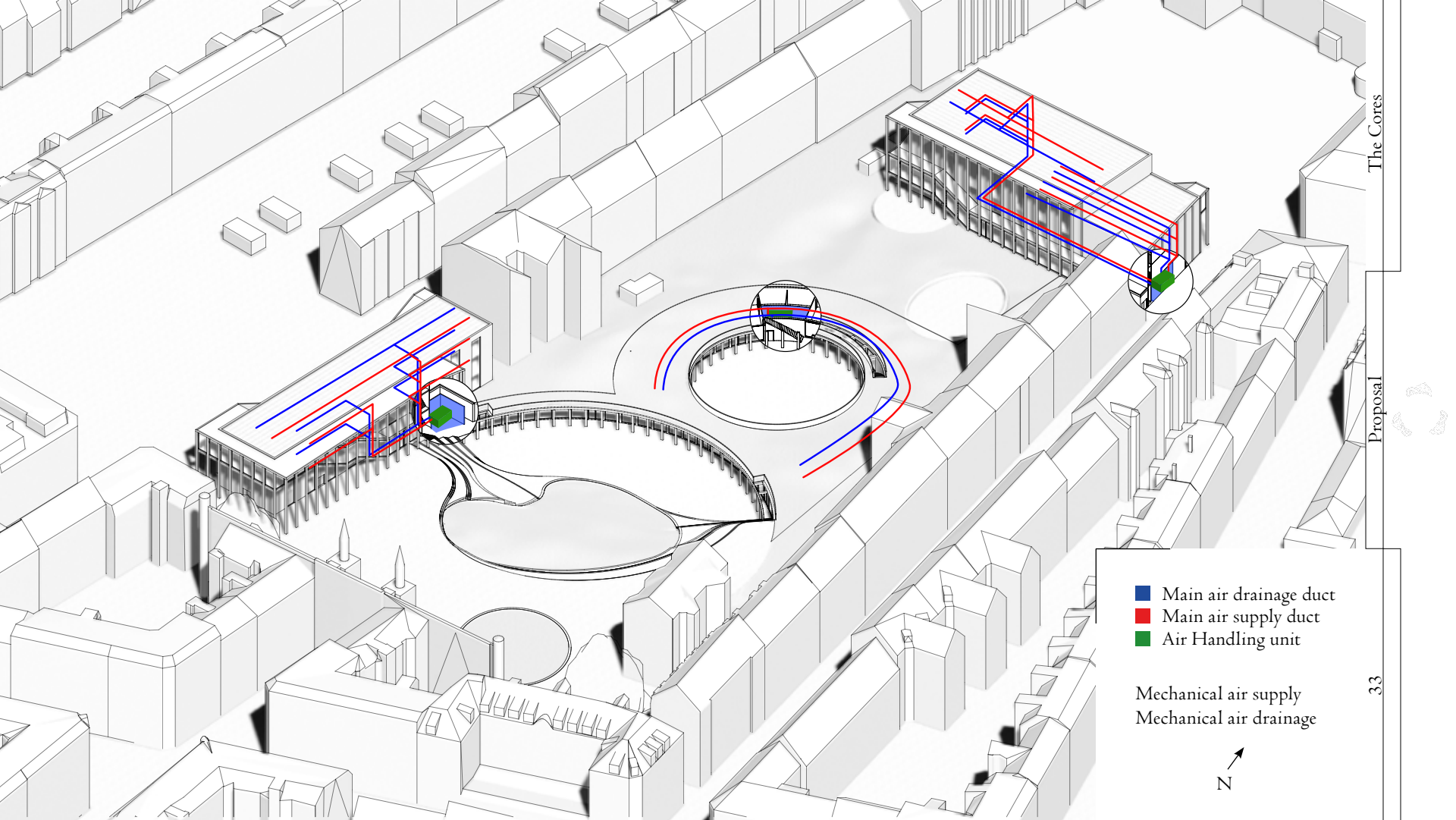

The Cores

Proposal

- Main air drainage duct
- Main air supply duct
- Air Handling unit

Mechanical air supply  
Mechanical air drainage



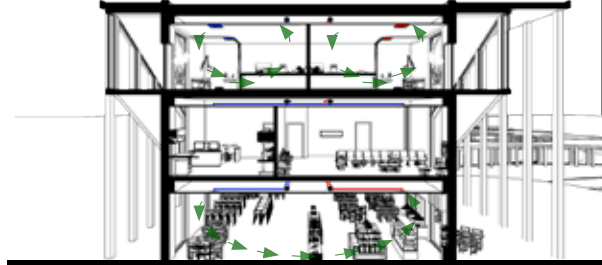
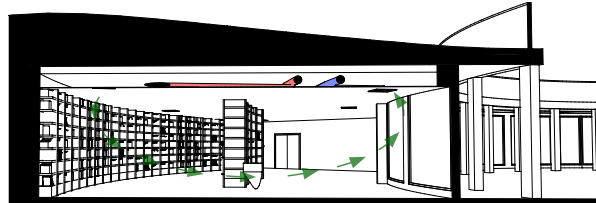
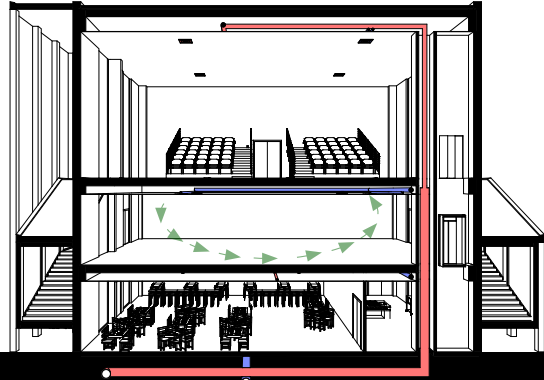
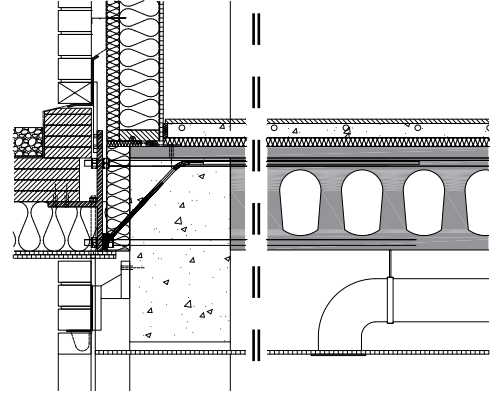
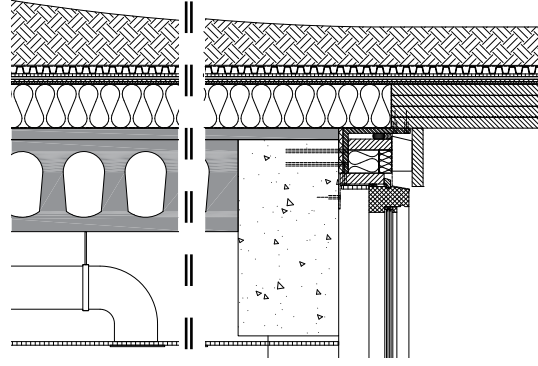
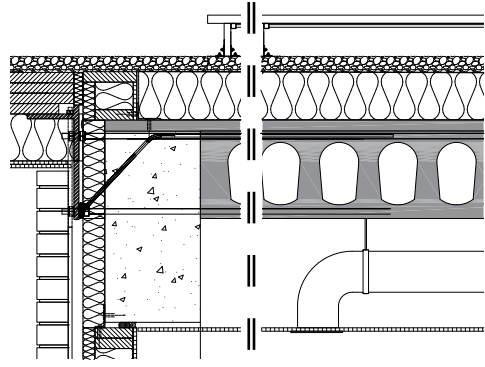

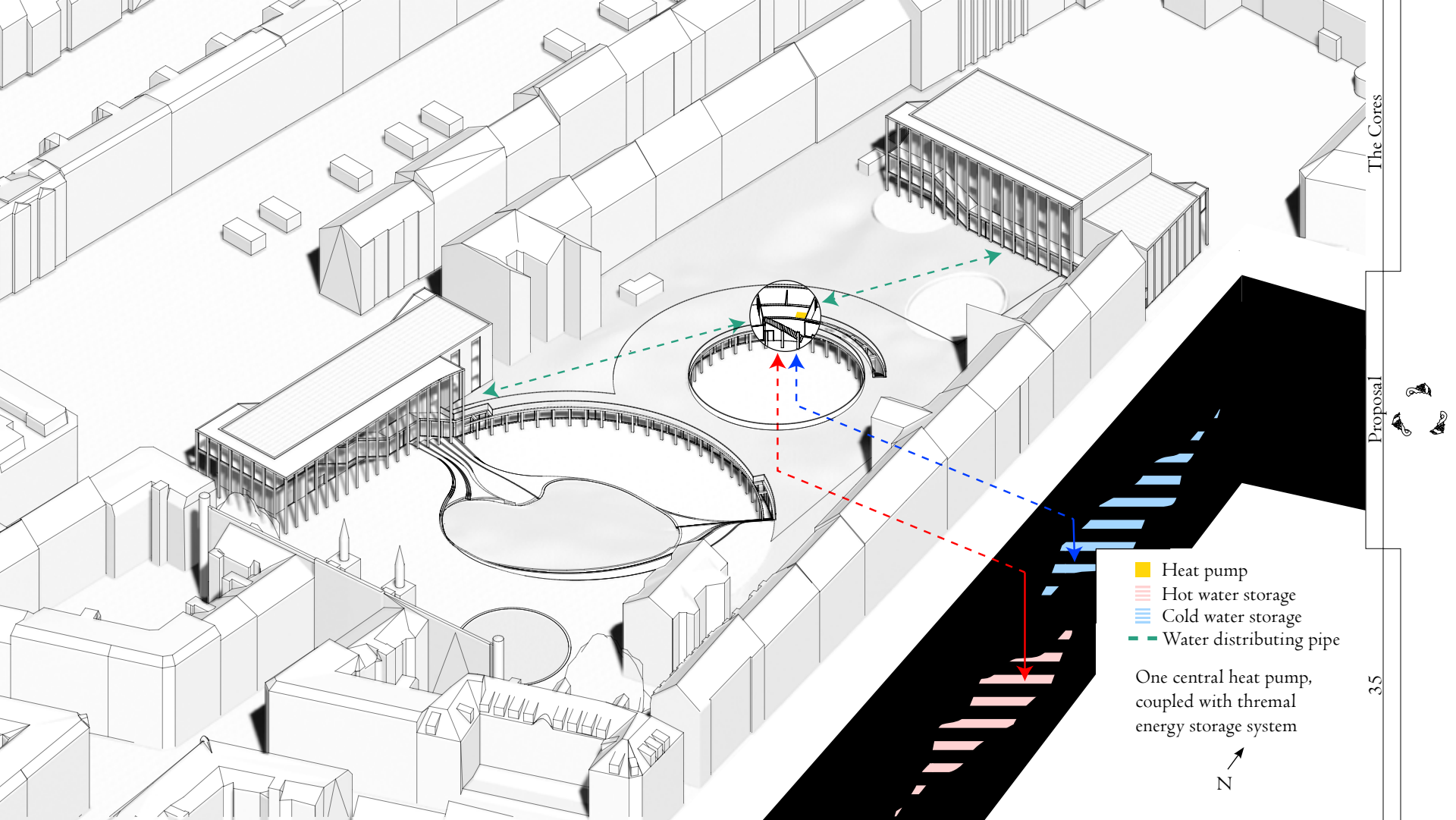

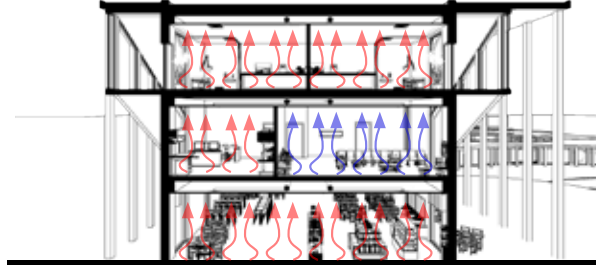
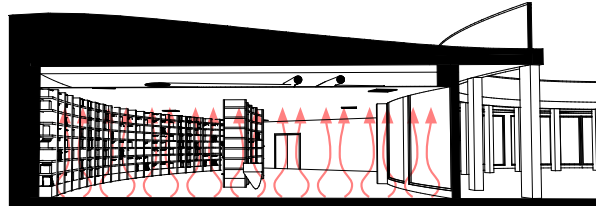
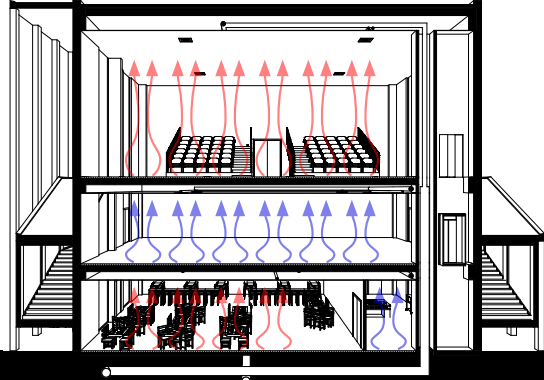
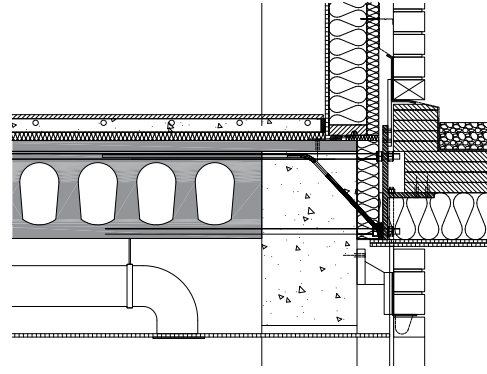
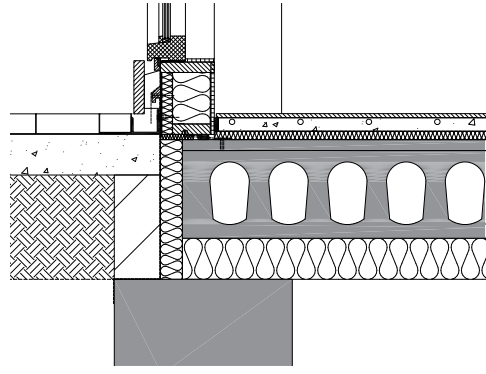
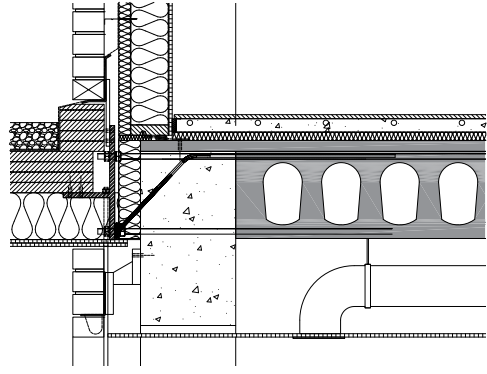

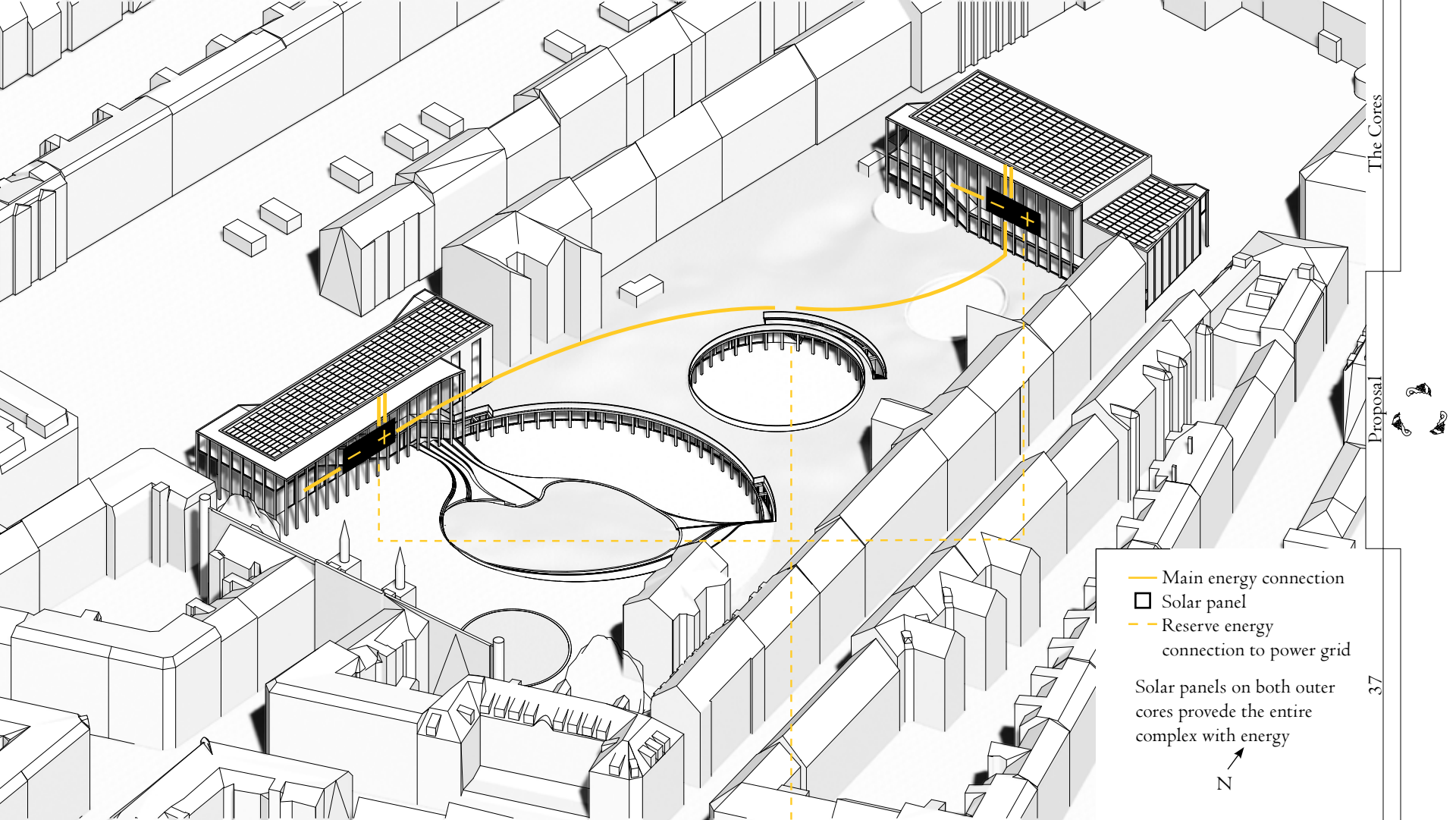

The Cores

Proposal

- Main energy connection
- Solar panel
- - - Reserve energy connection to power grid

Solar panels on both outer cores provide the entire complex with energy



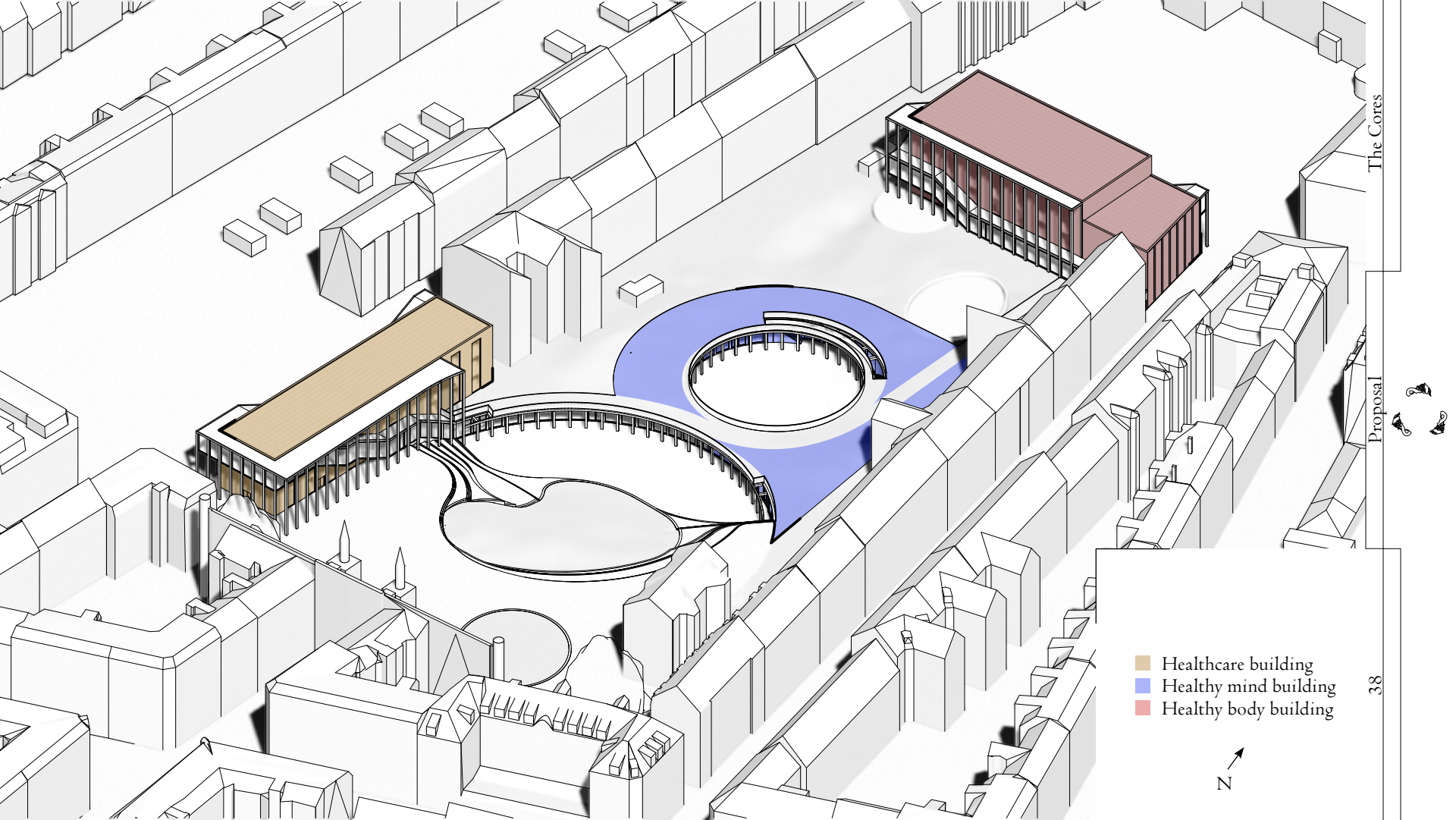

The Cores

Proposal

- Healthcare building
- Healthy mind building
- Healthy body building



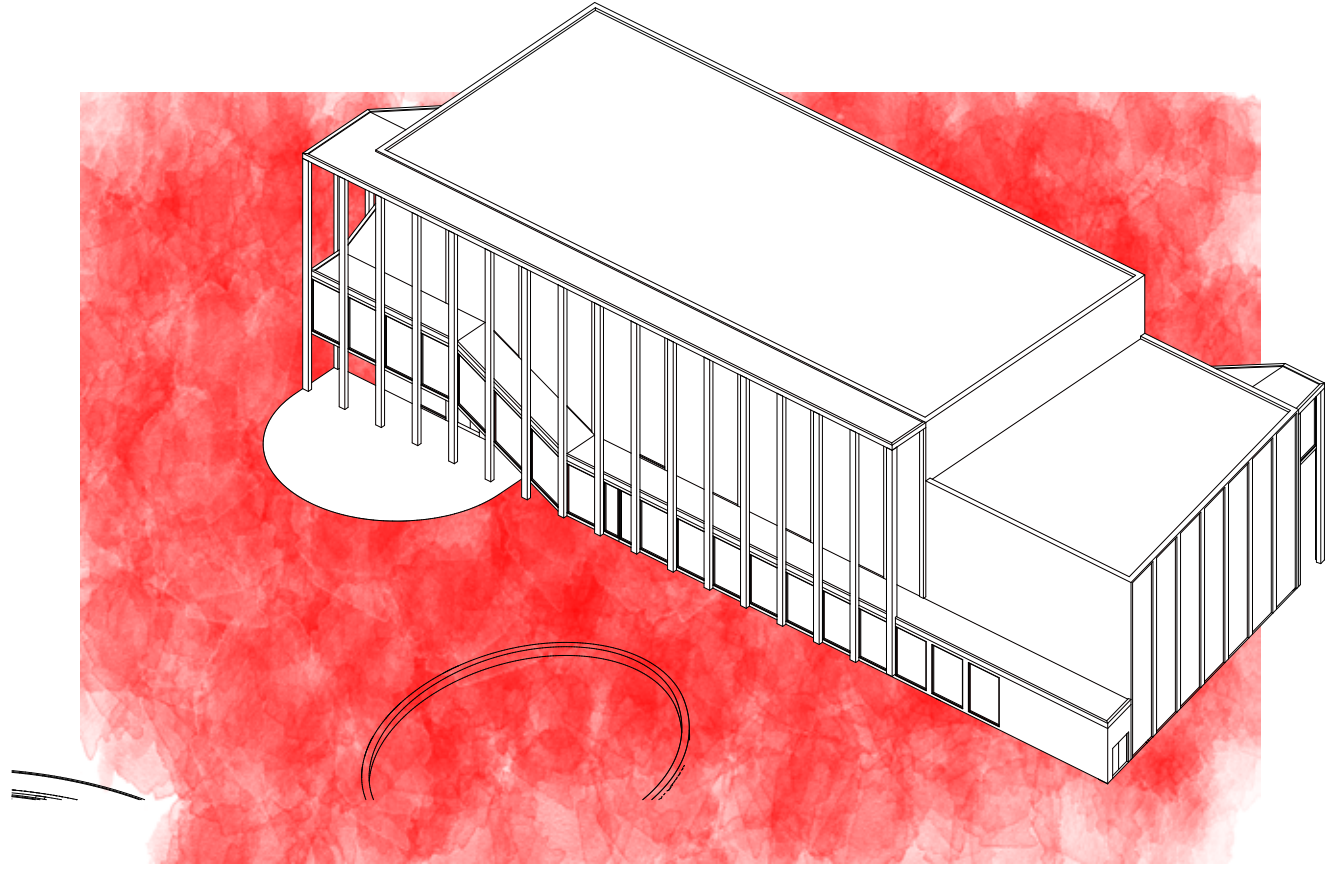

Z →



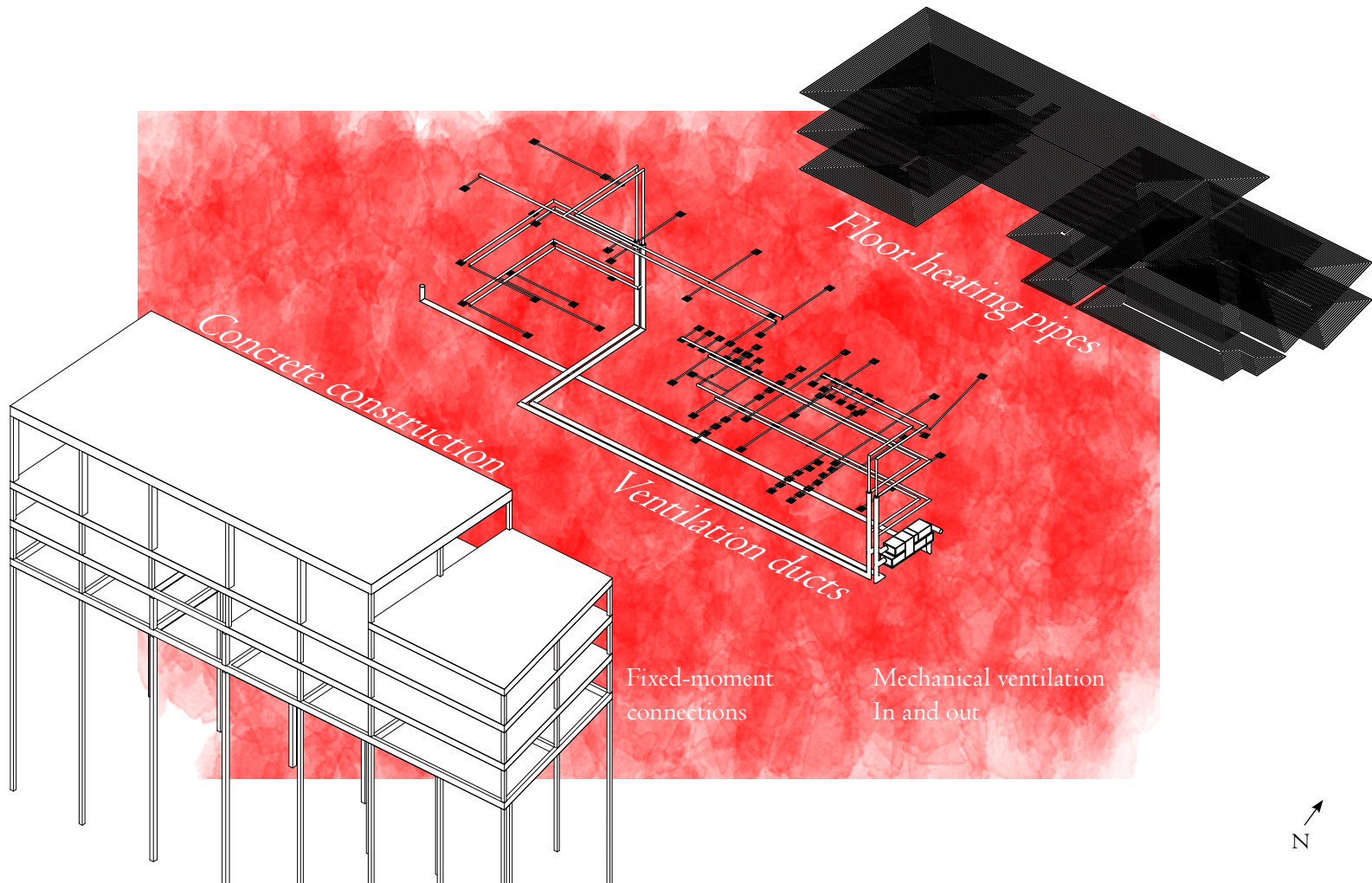



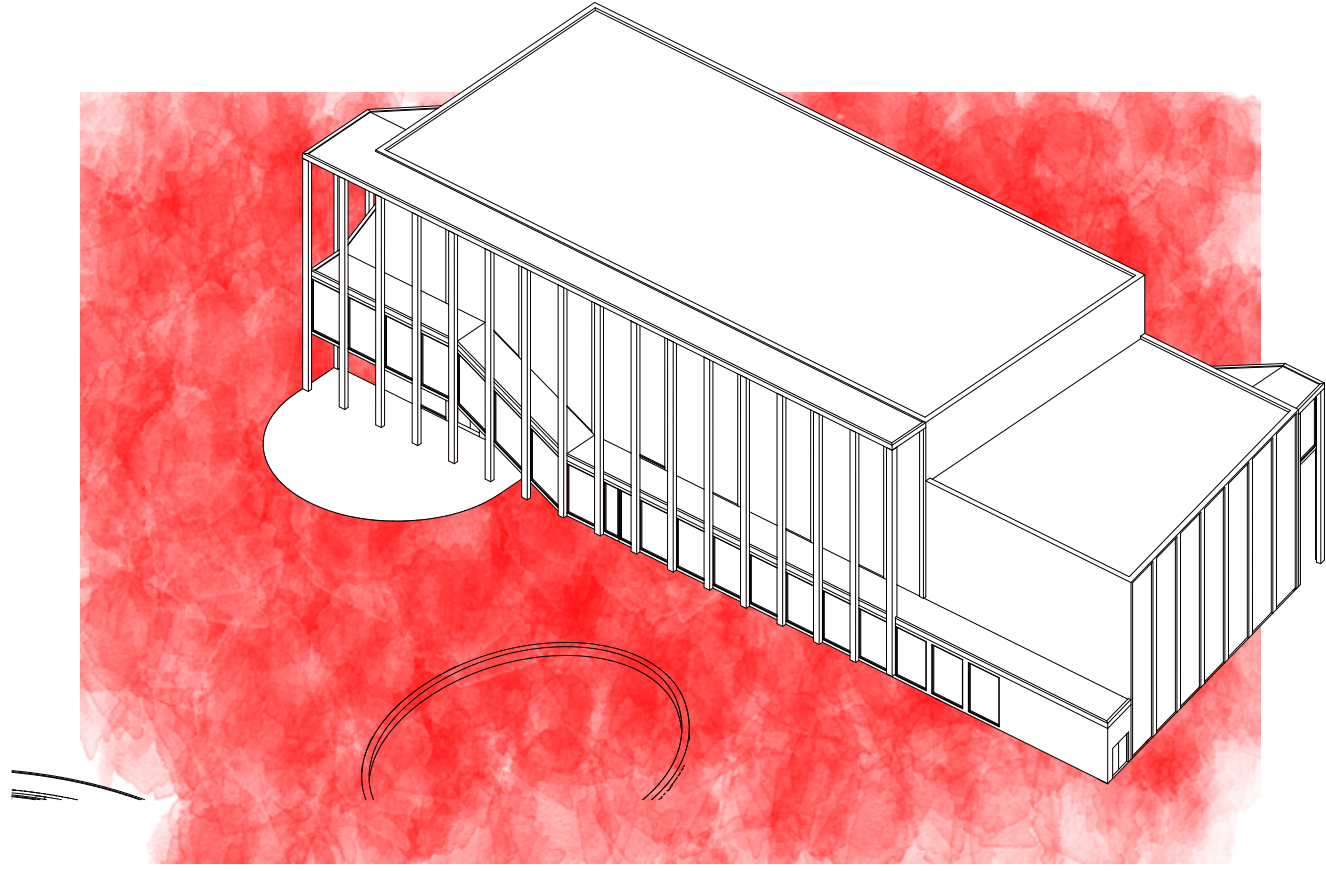

Z →



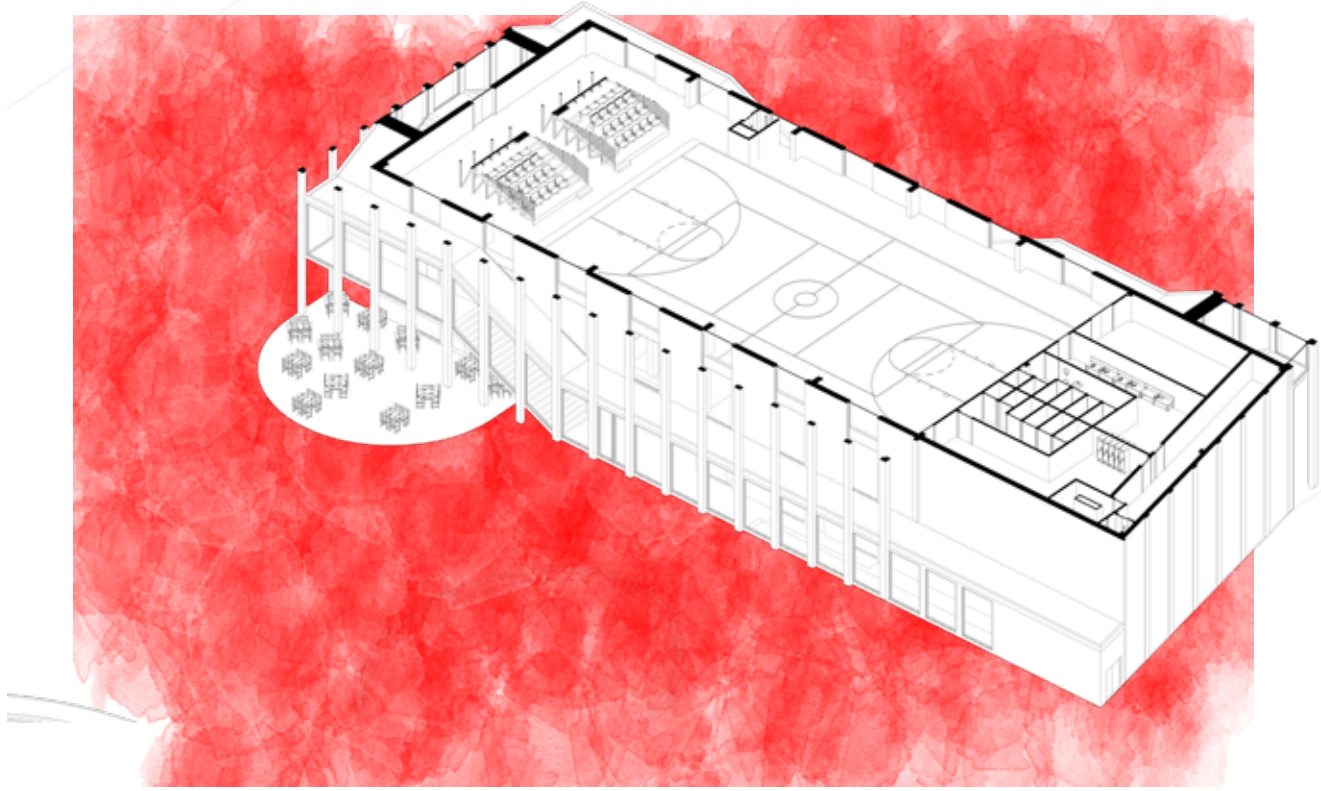

Z →



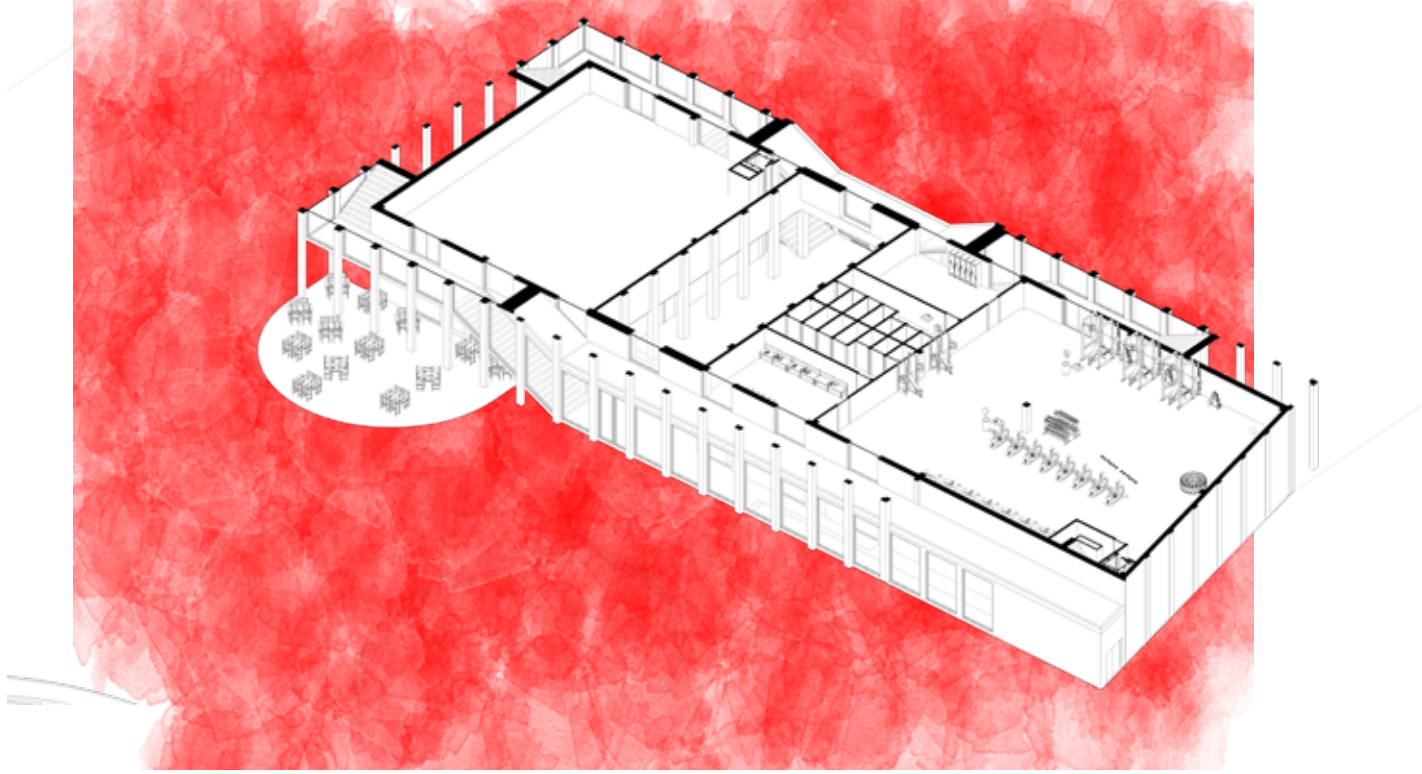

N ↗



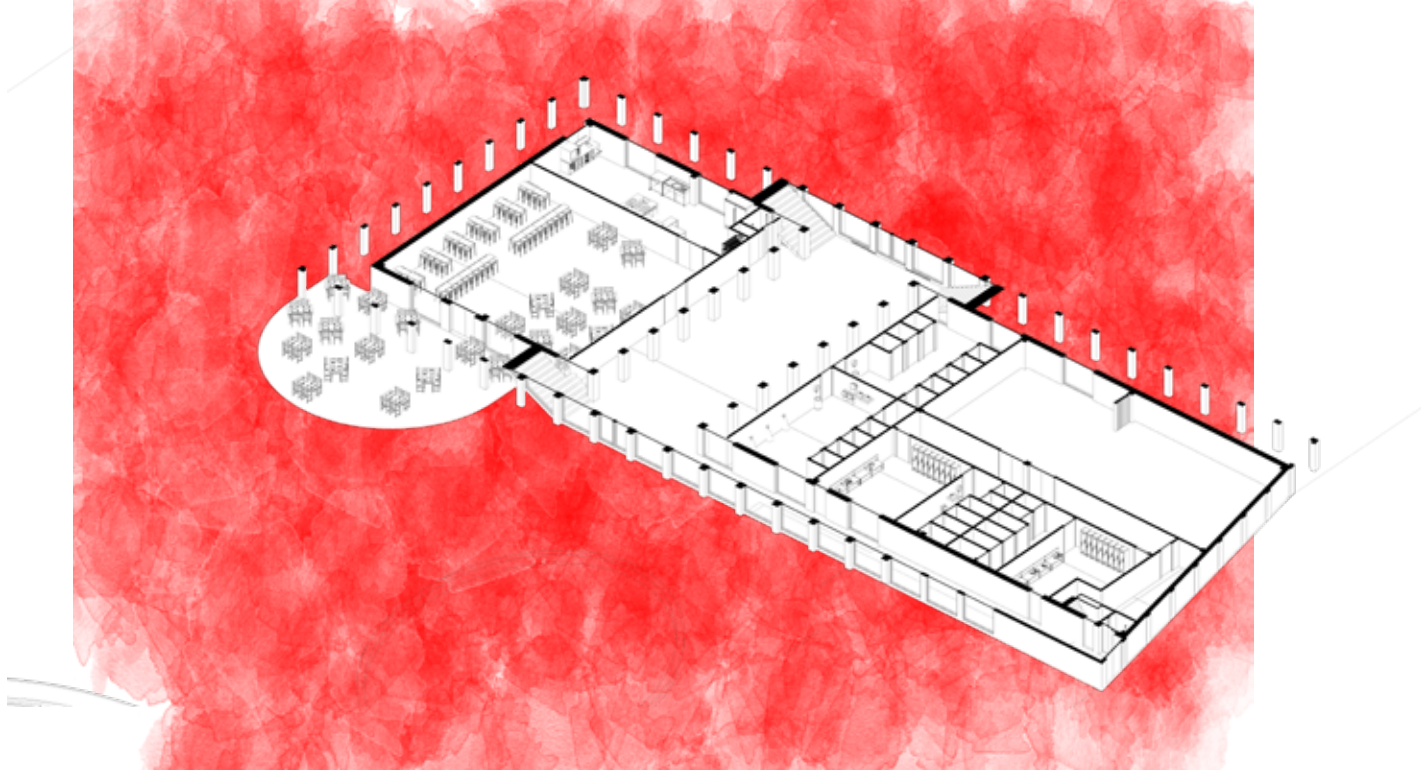

N ↗



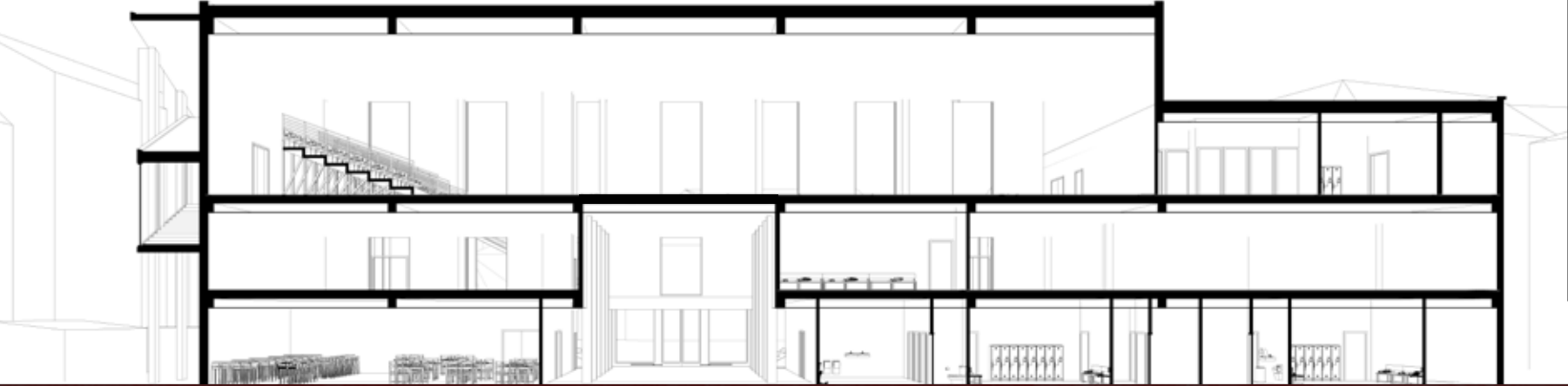



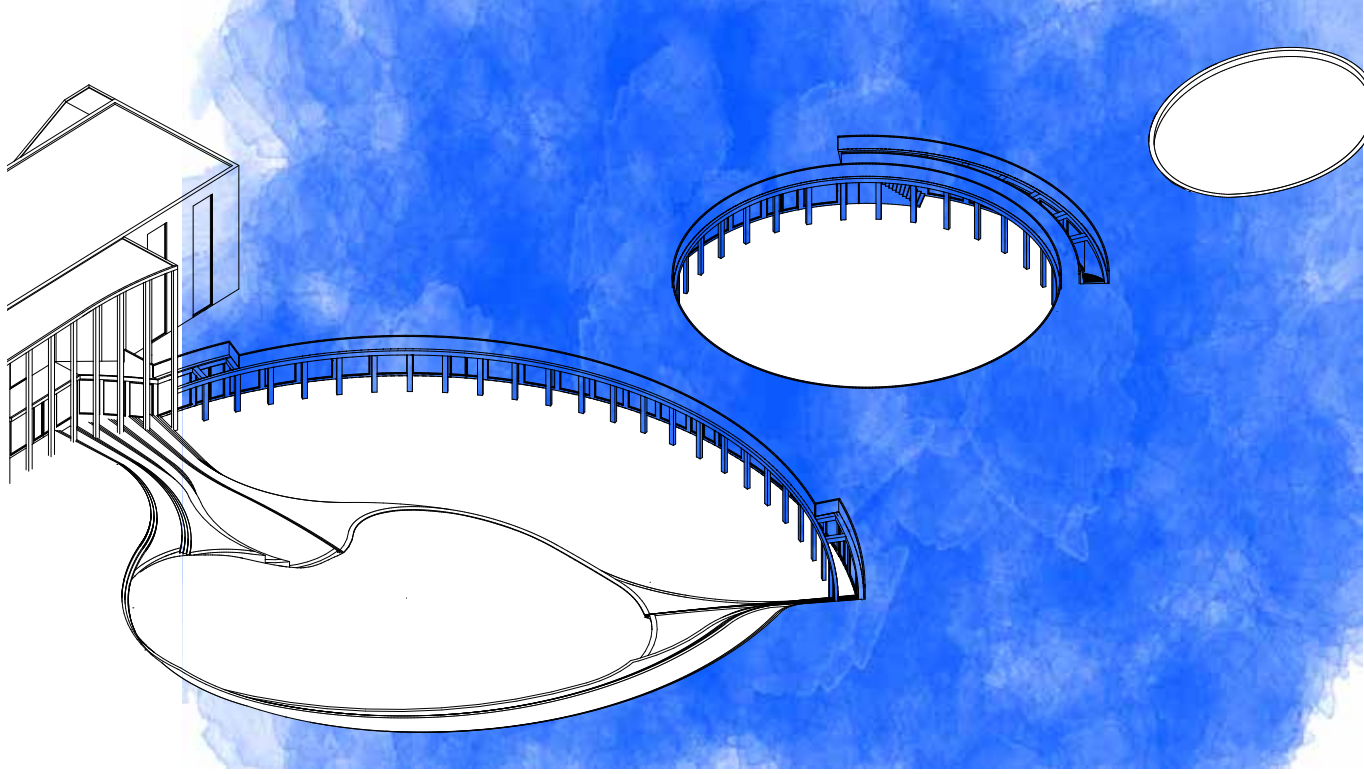

N →

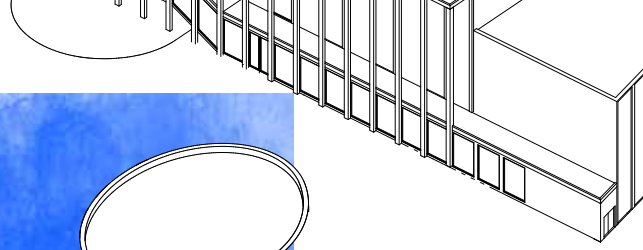

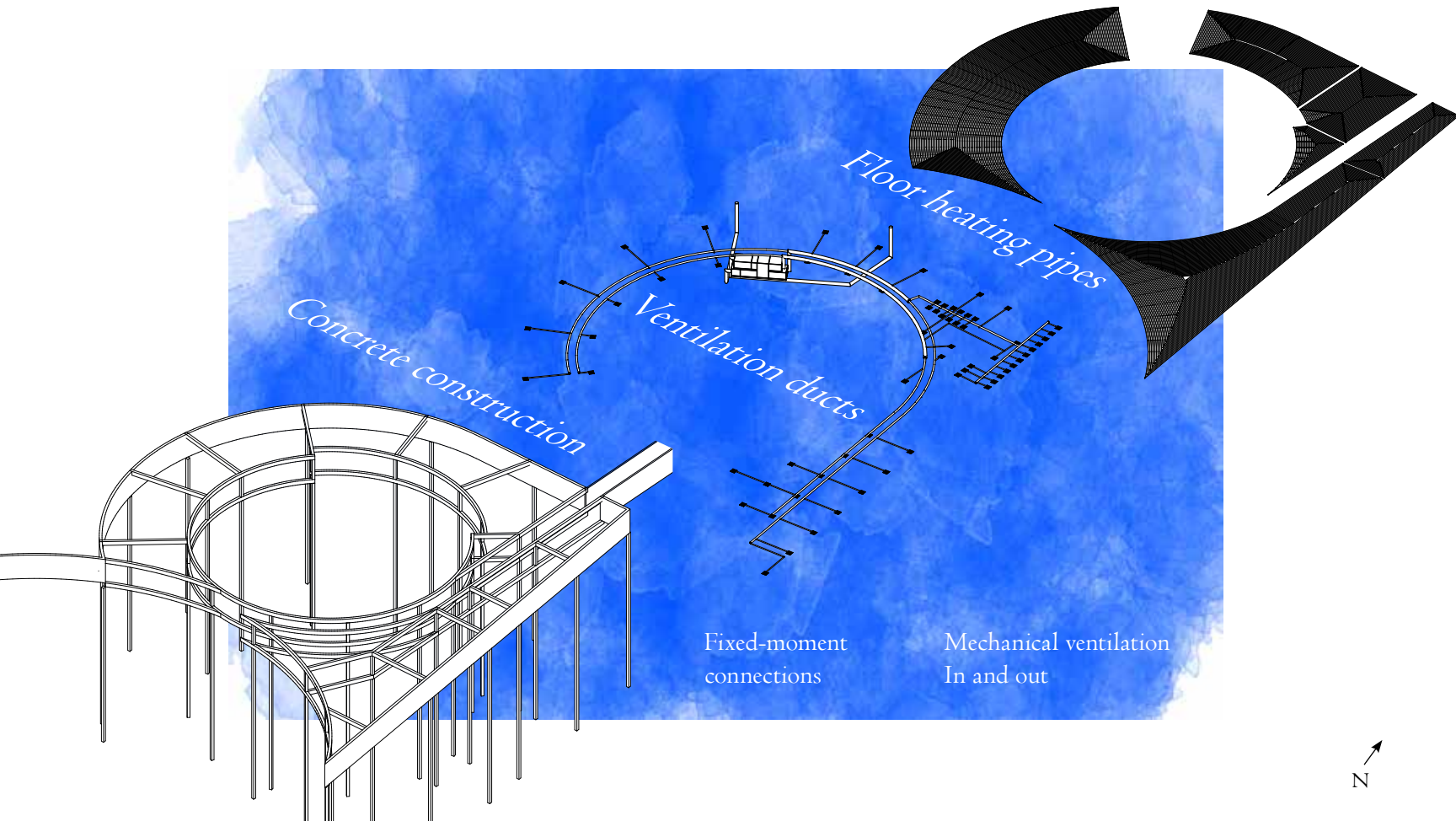



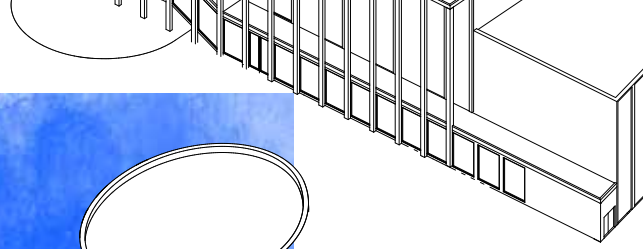
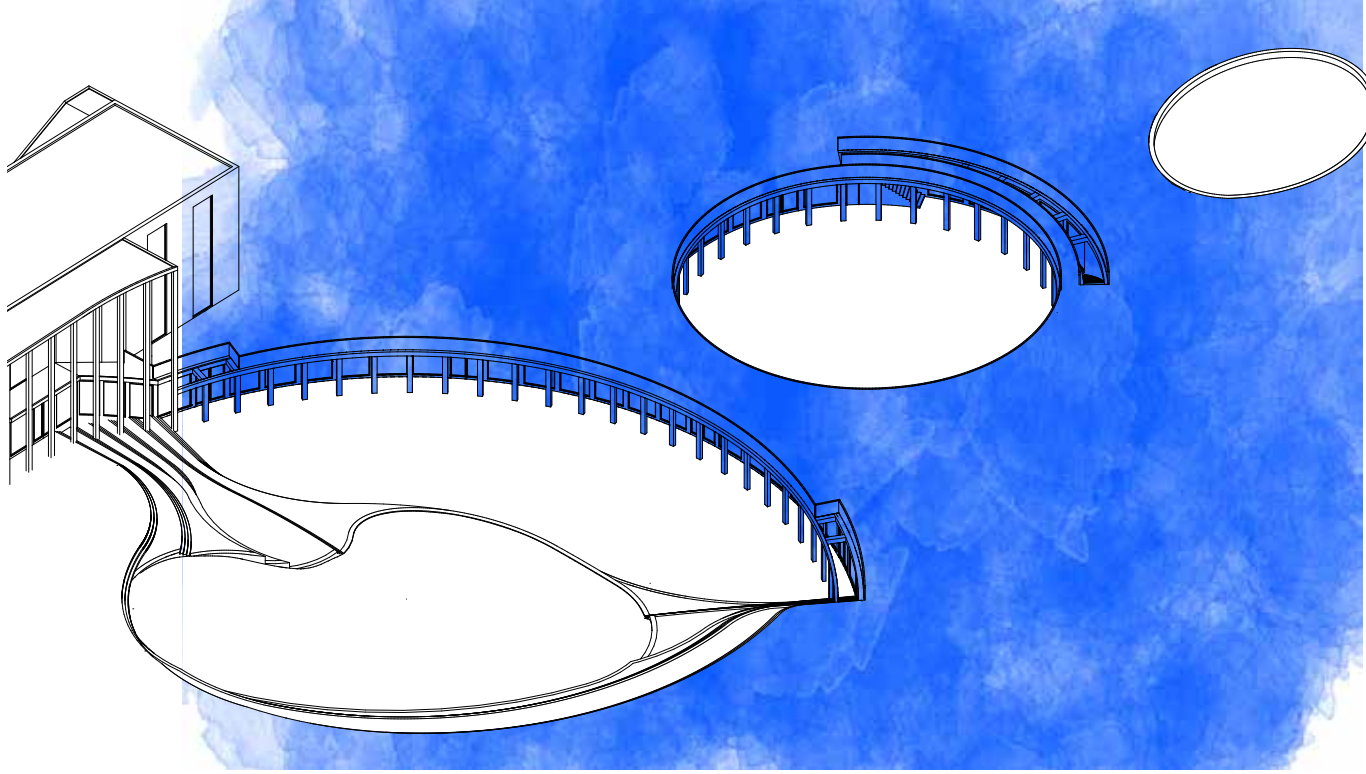

The Cores

Proposal



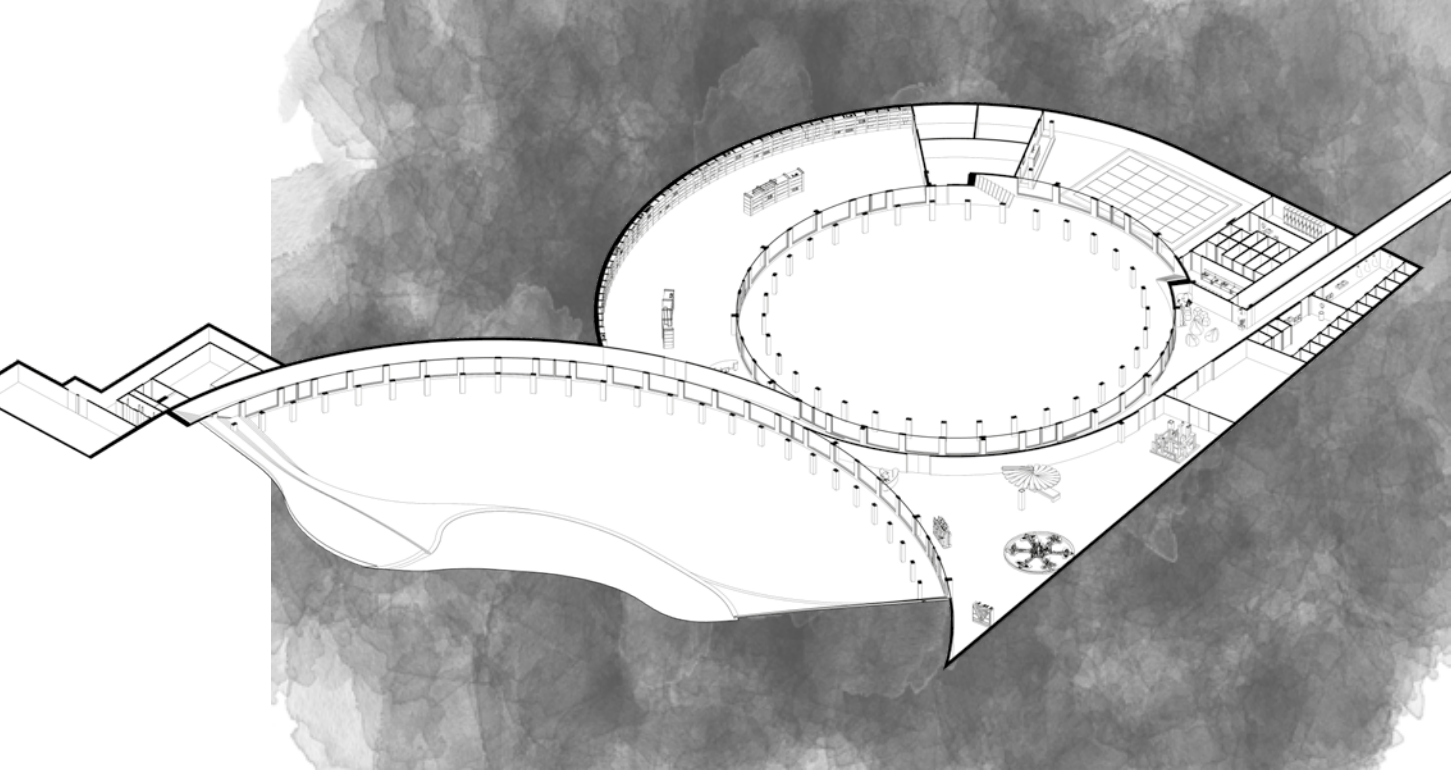

N →

50

Proposal



The Cores



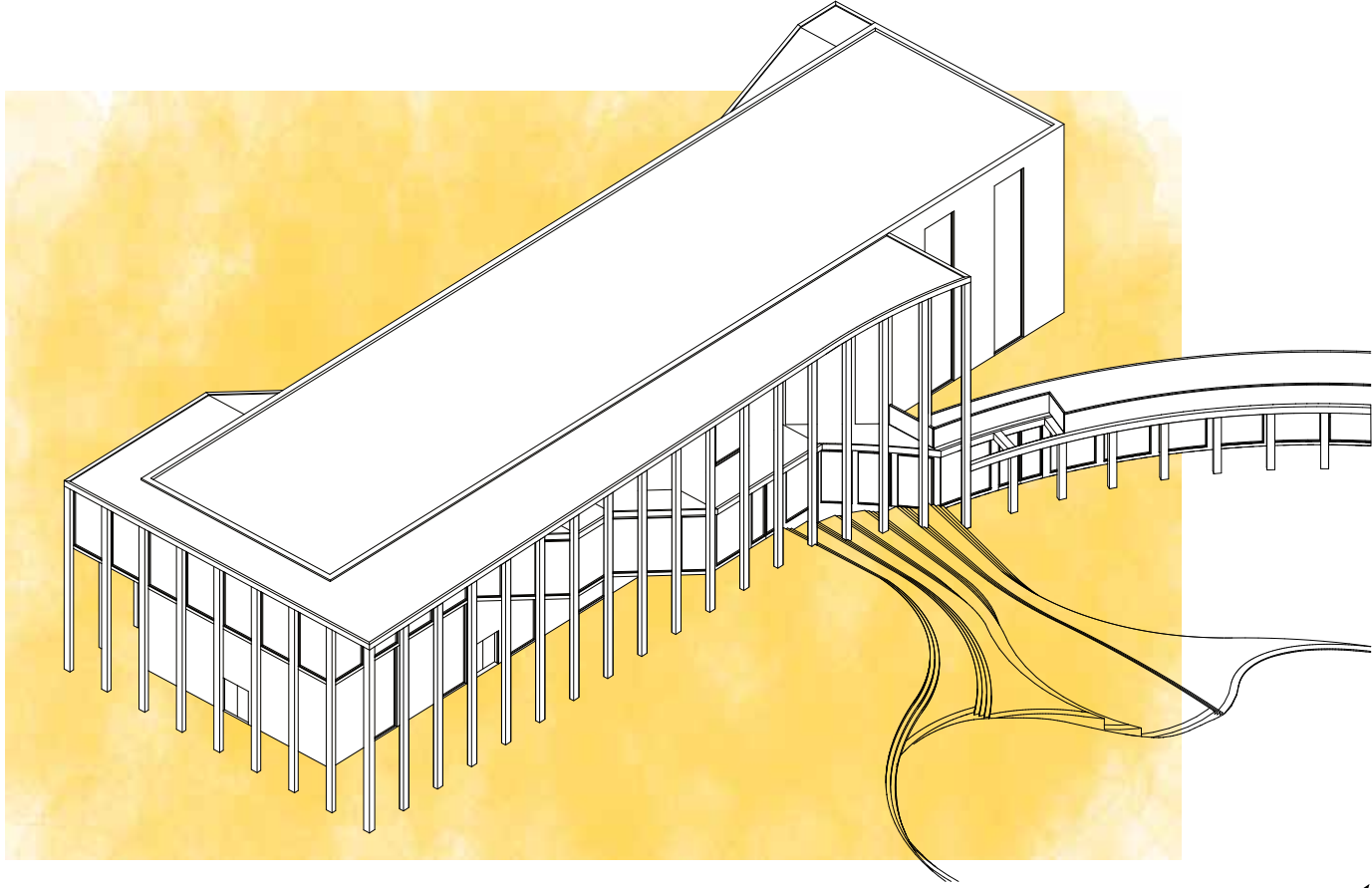

N →



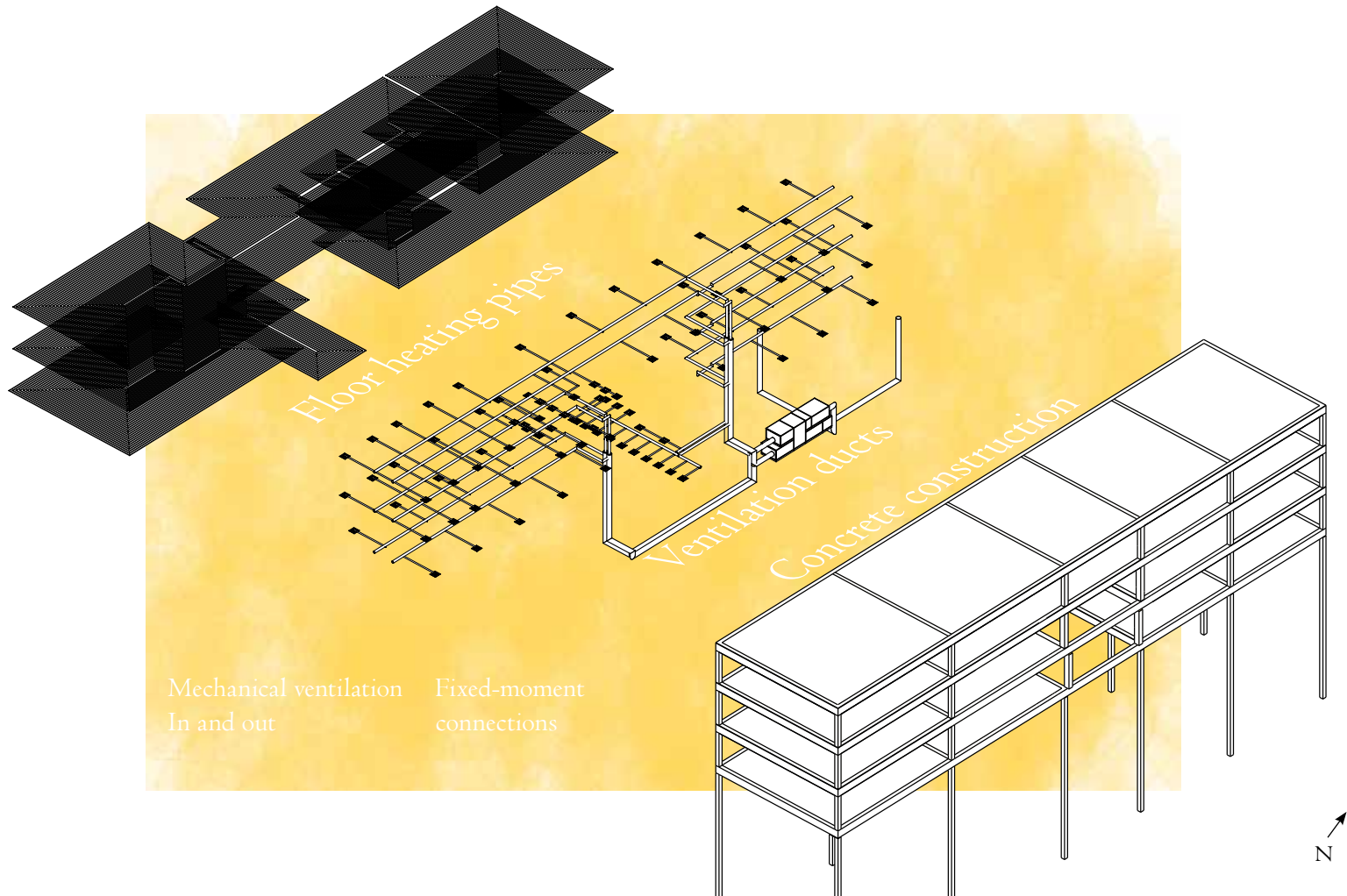

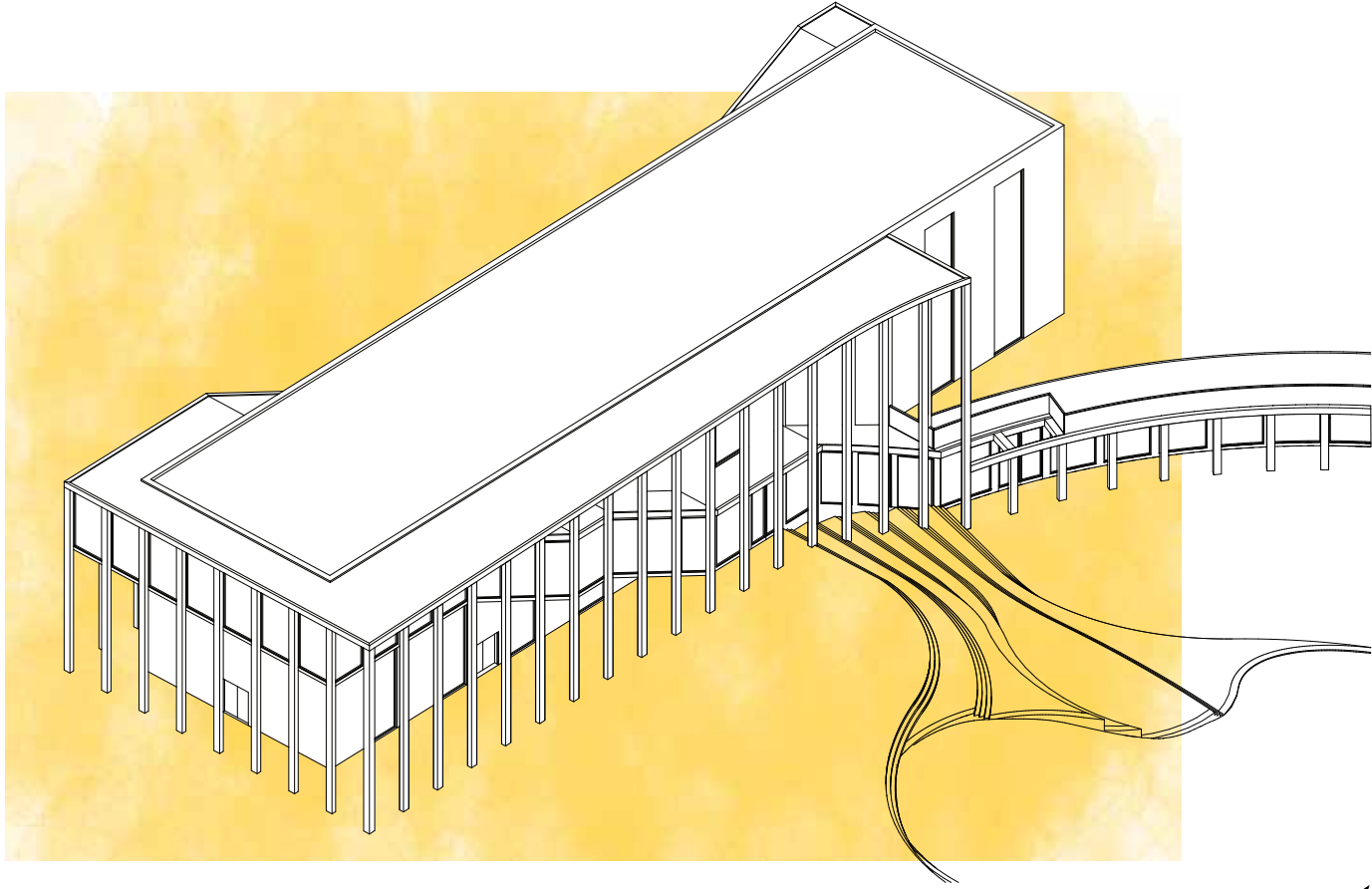

N →



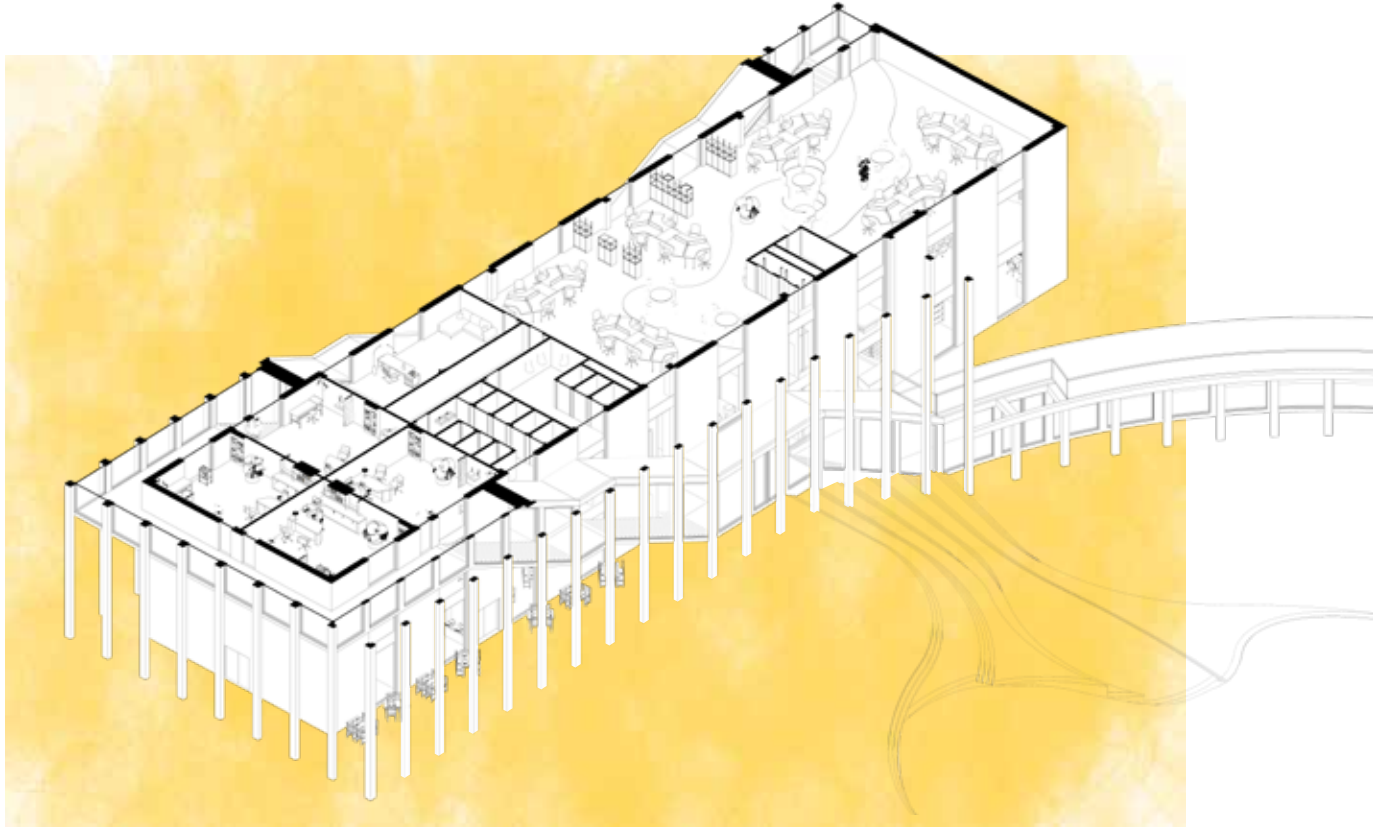

N ↗



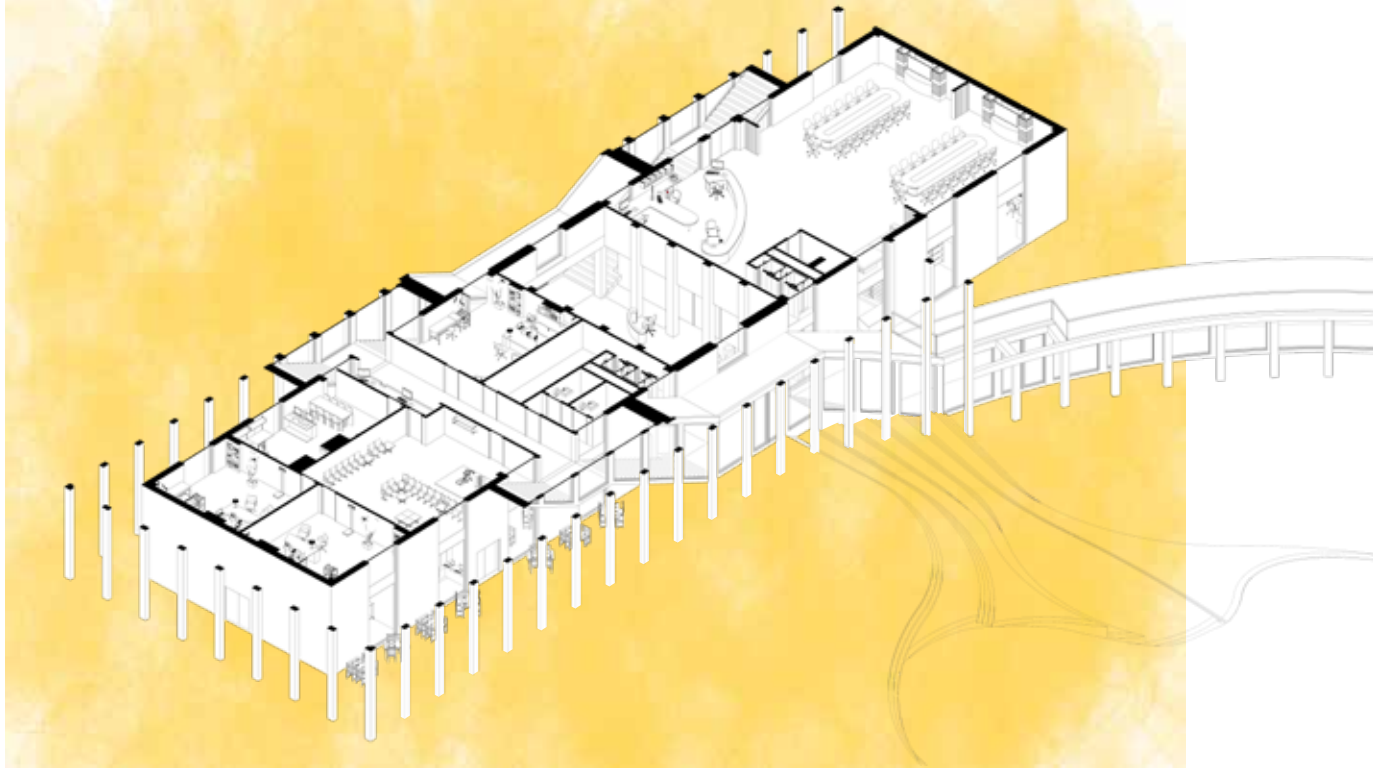

N →





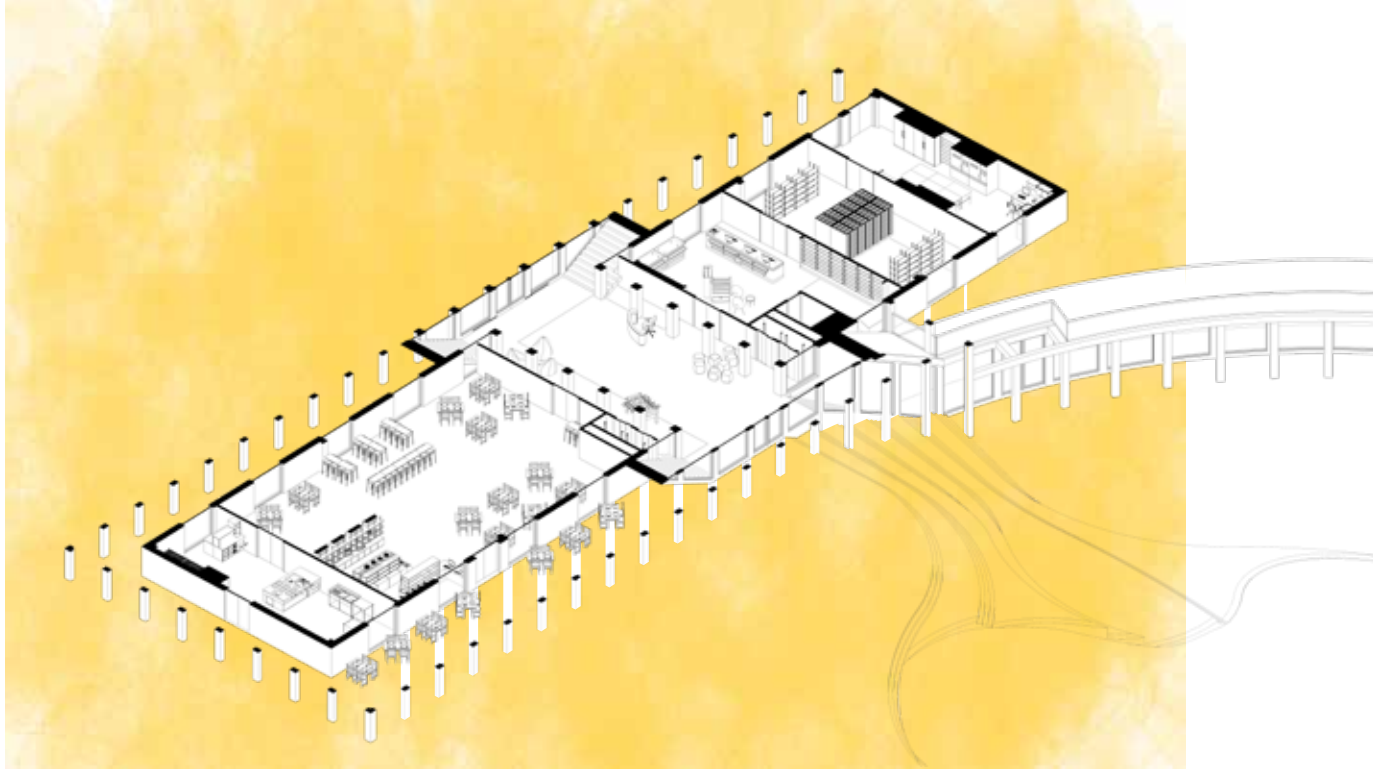

N →



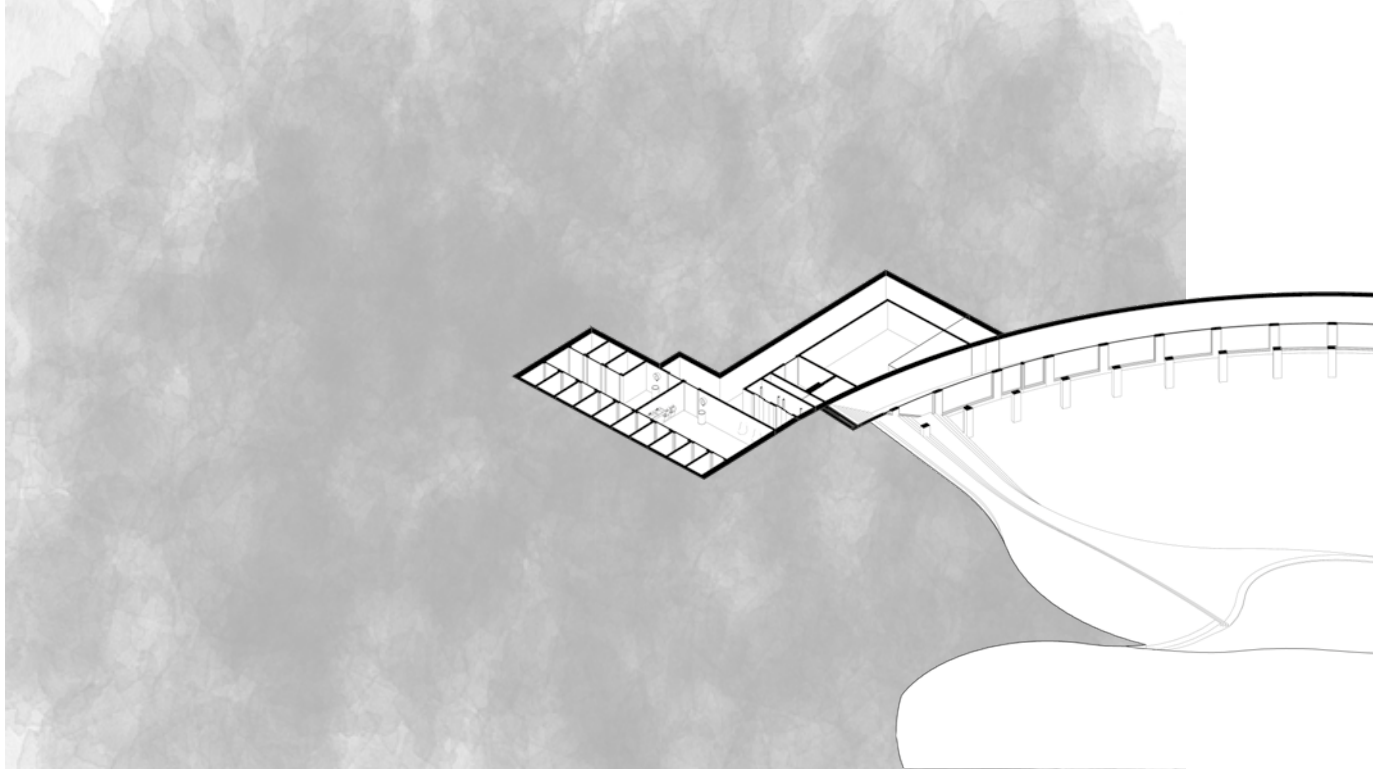

N →



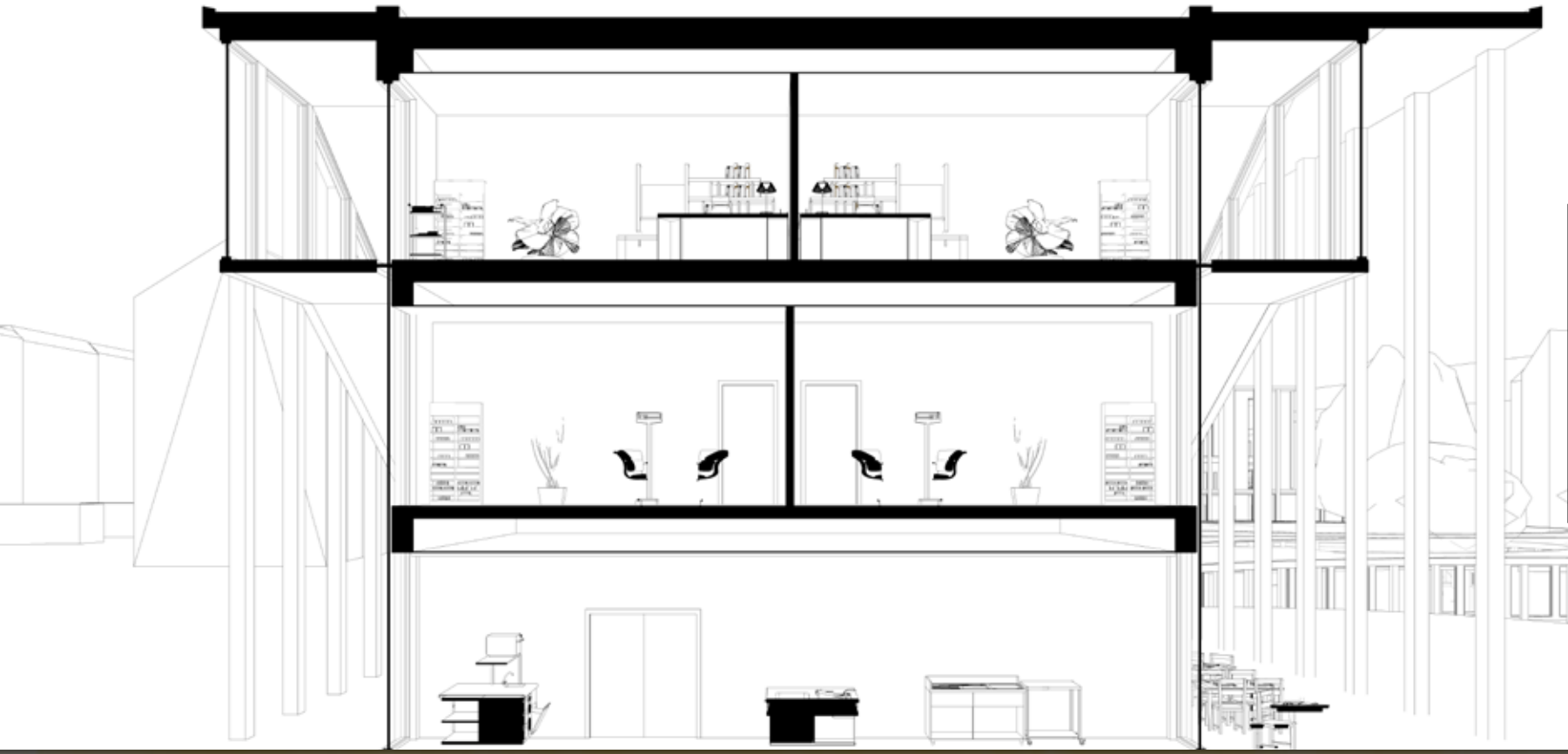

The Cores

Proposal

59



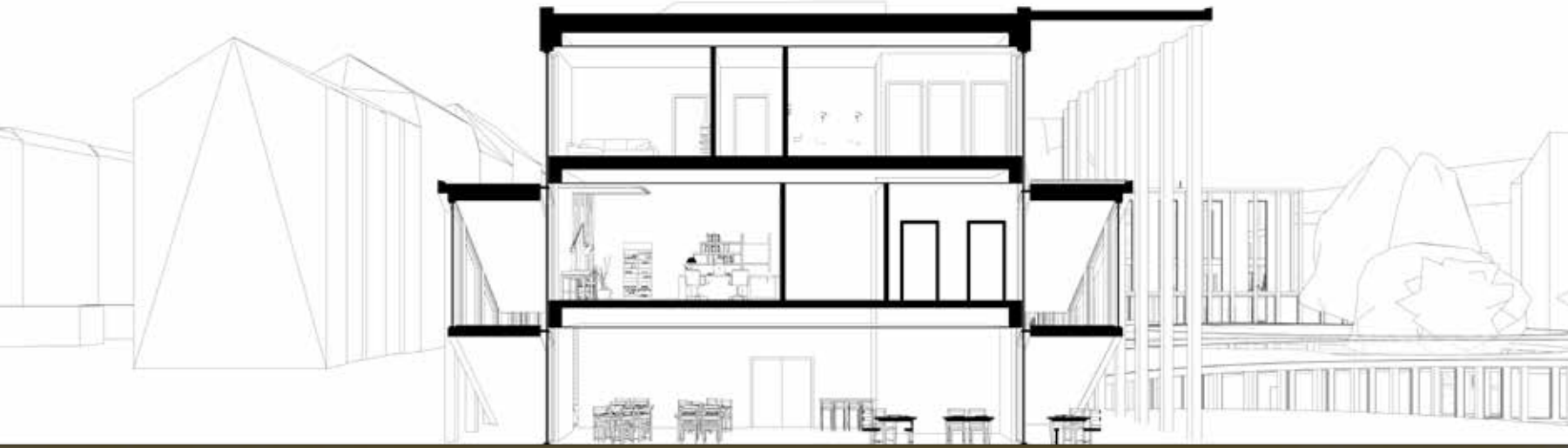

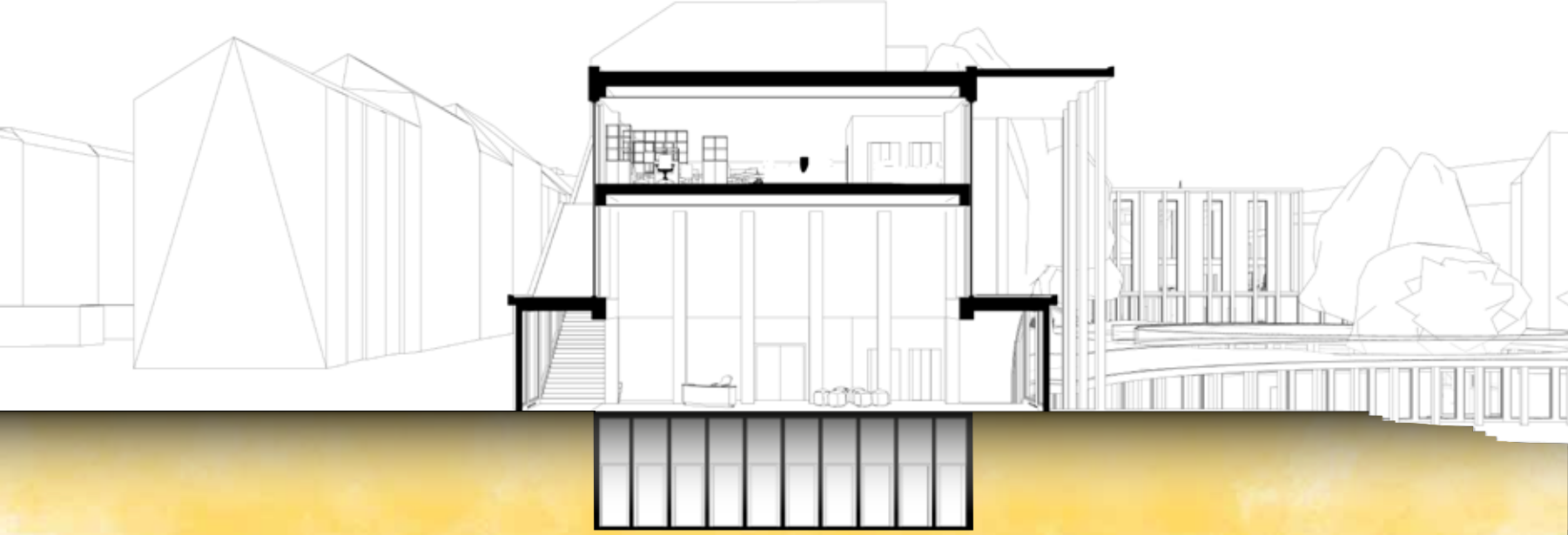





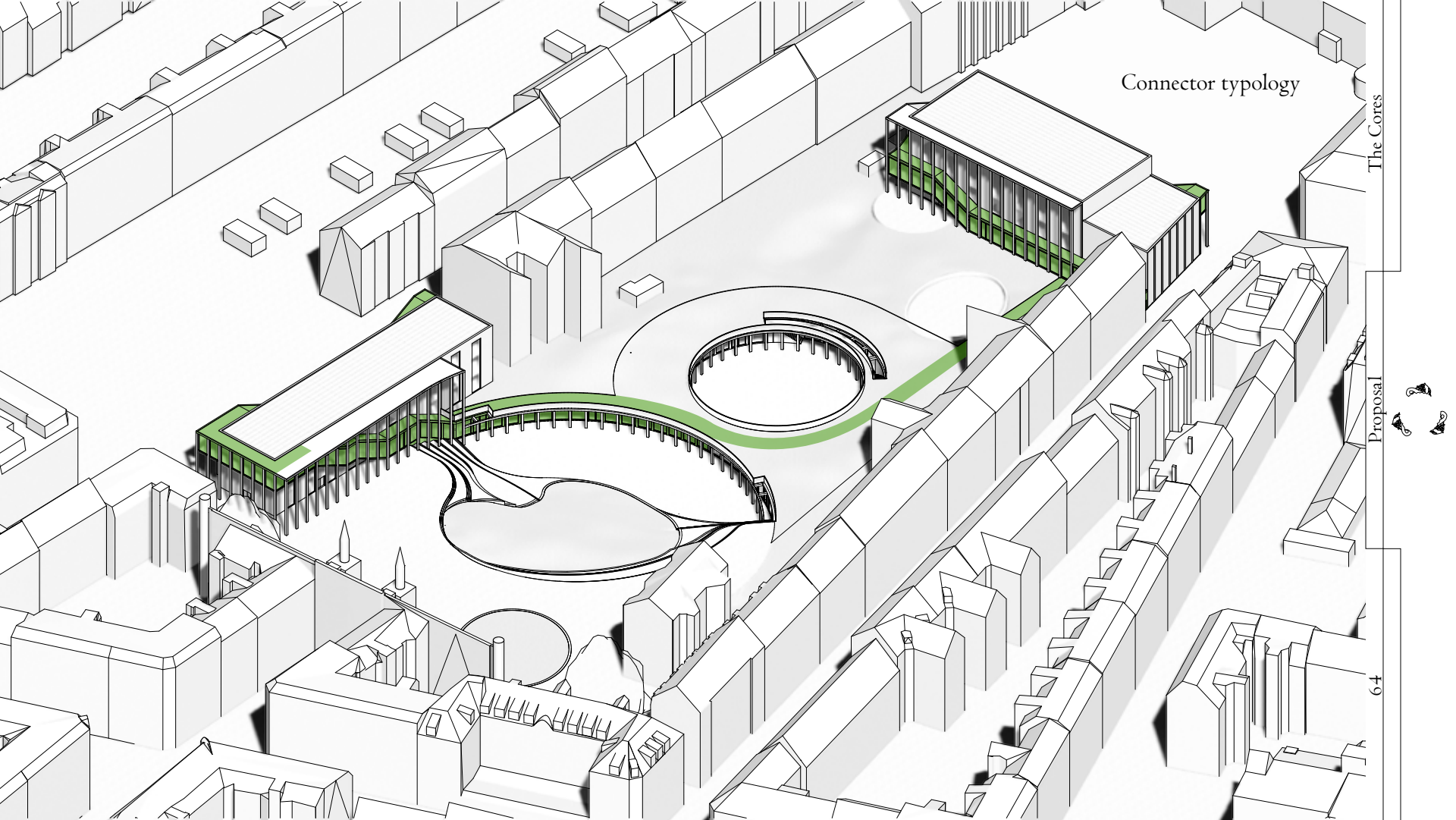

Connector typology

The Cores

Proposal

64



# Connector typology

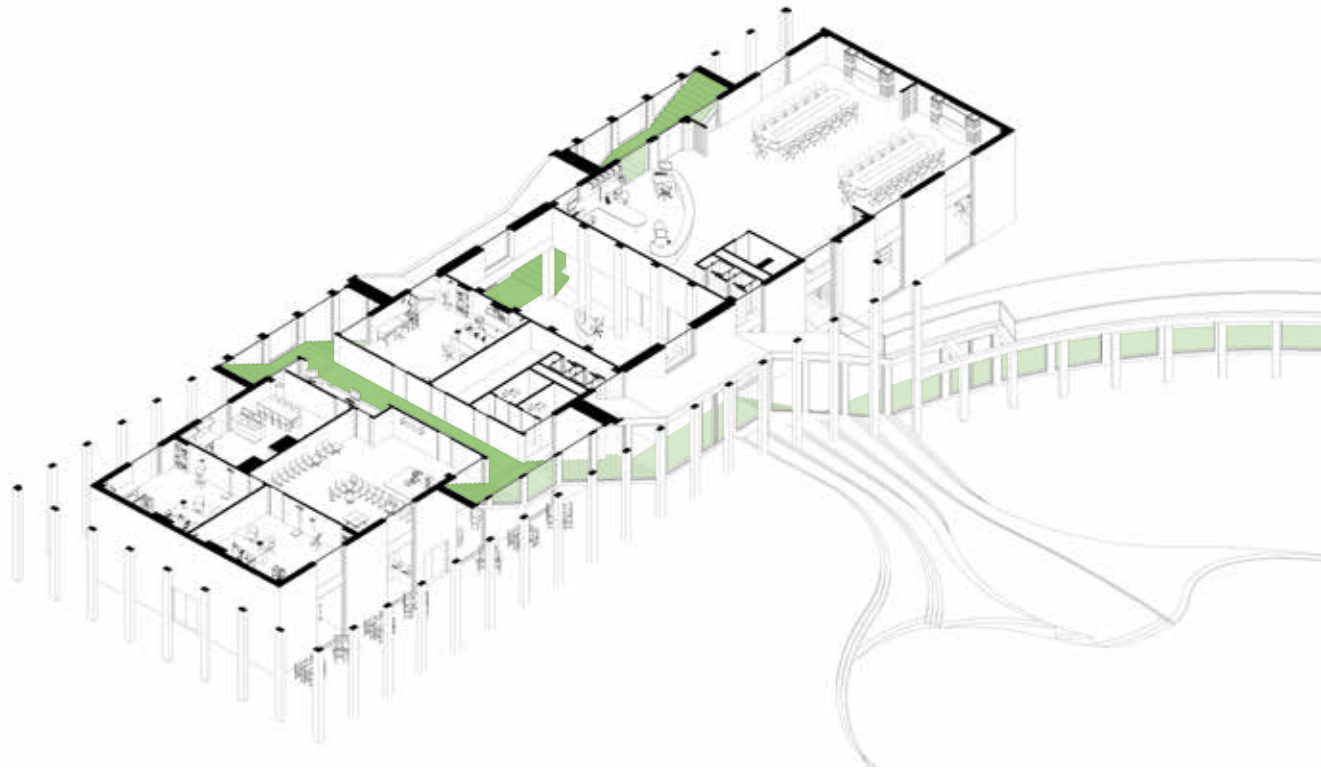

Connector typology  
Primary connections

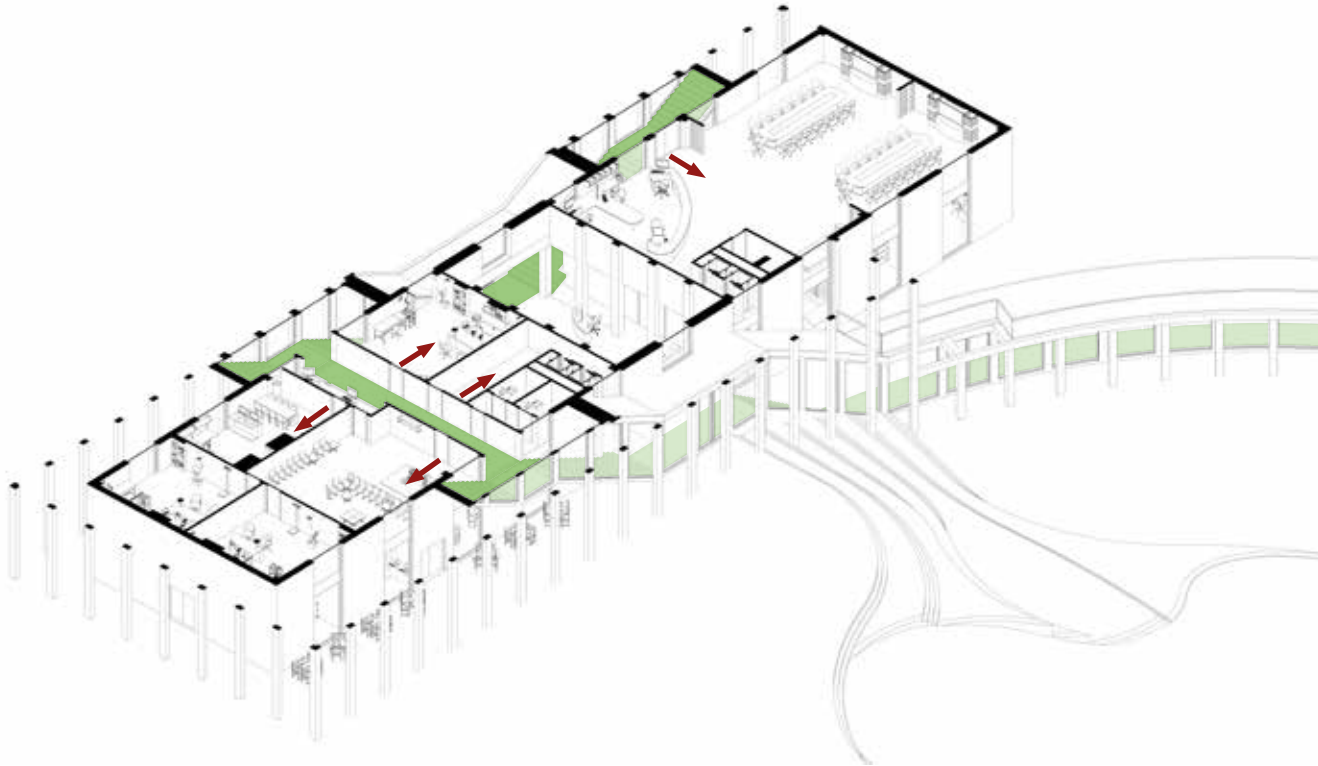

Connector typology  
Secondary connections

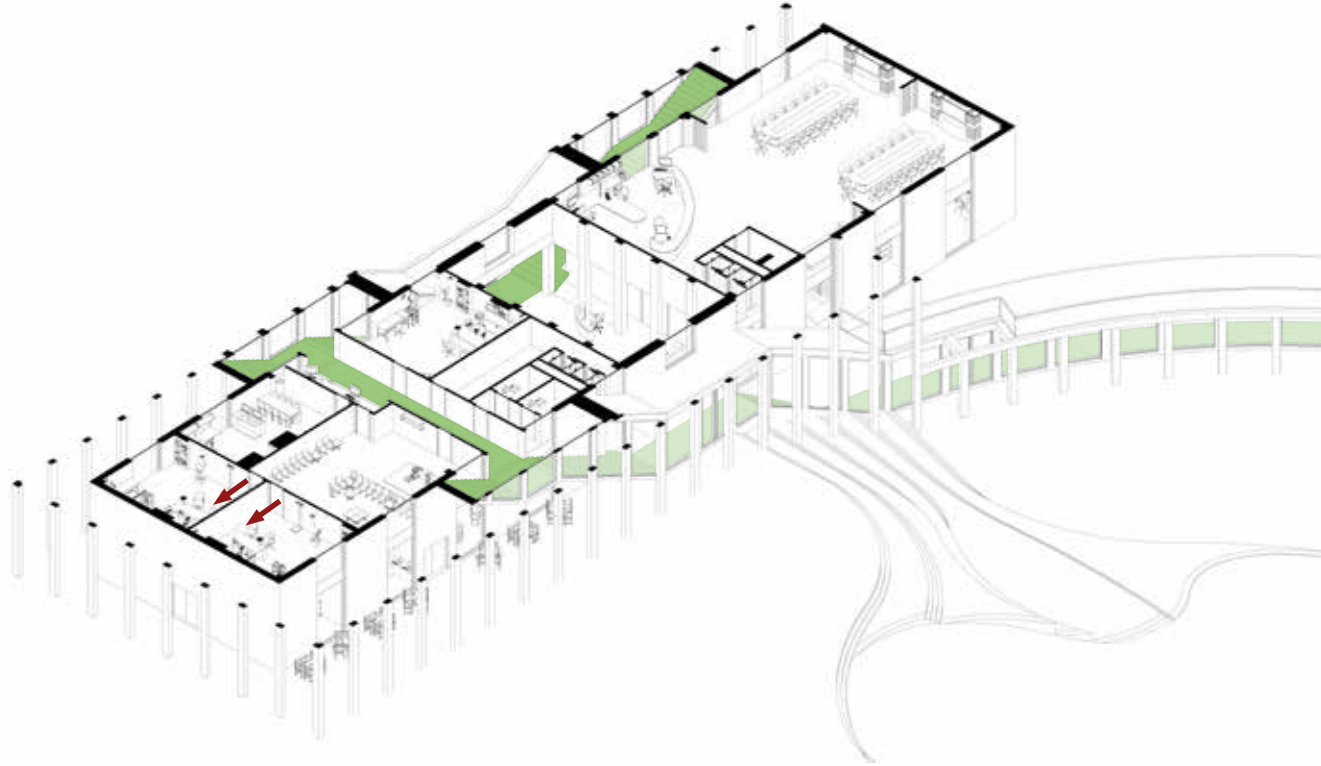

Connector typology  
Disabled people access

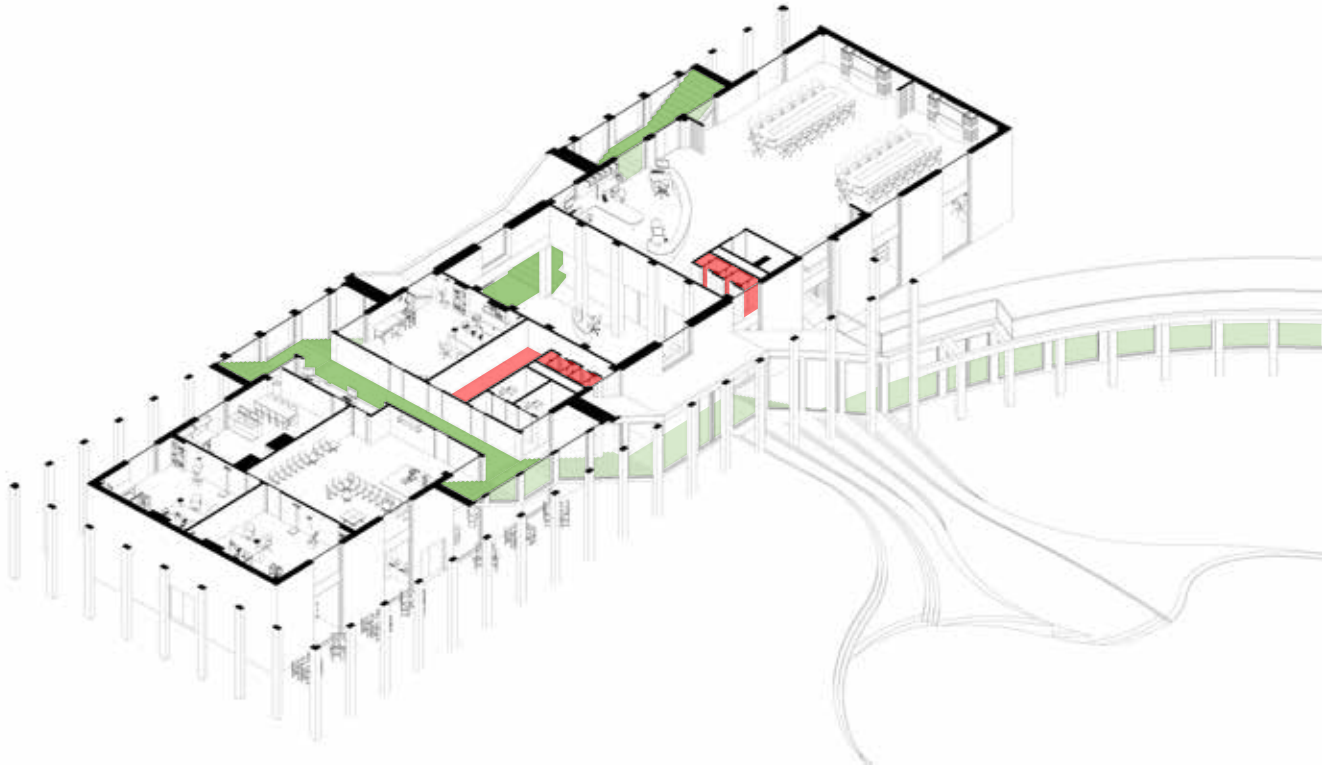

Dissipating heat scheme

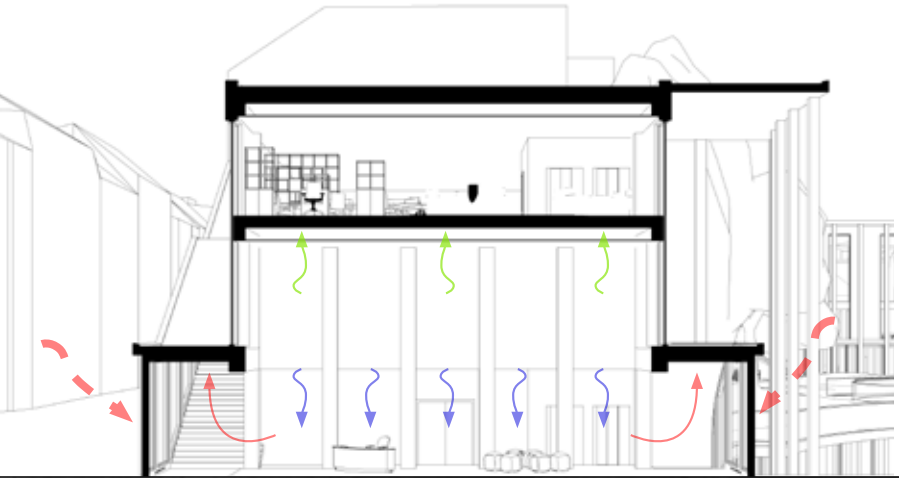

The Cores

Proposal



Connector typology  
Cores - Connector

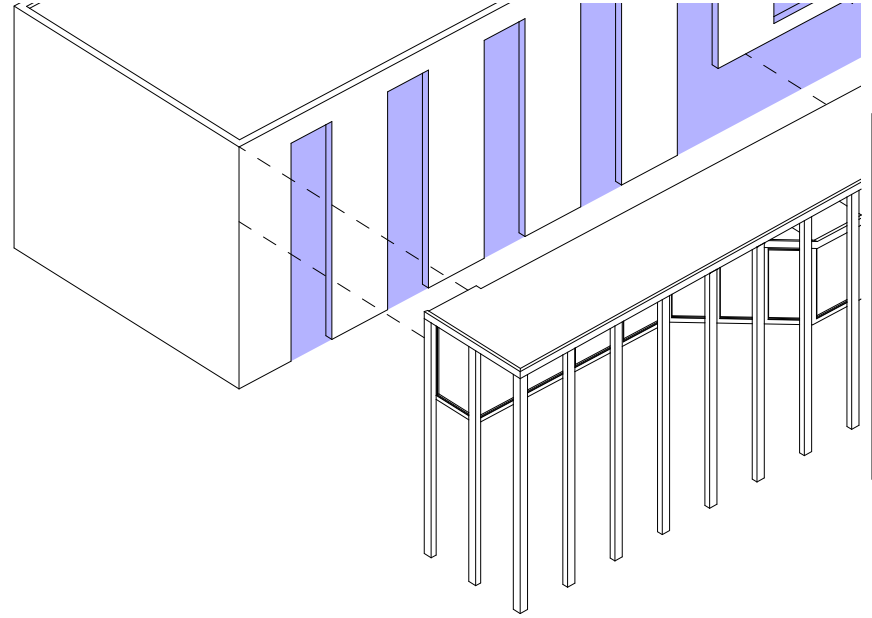

The Cores

Proposals

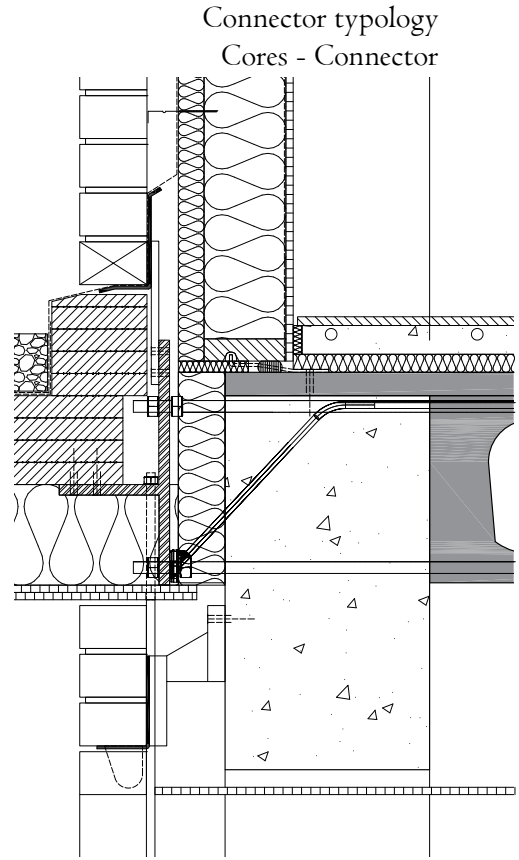
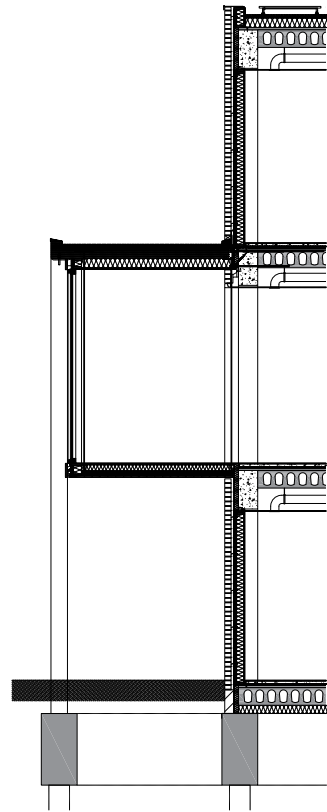

The Cores

Proposal







# The Framework



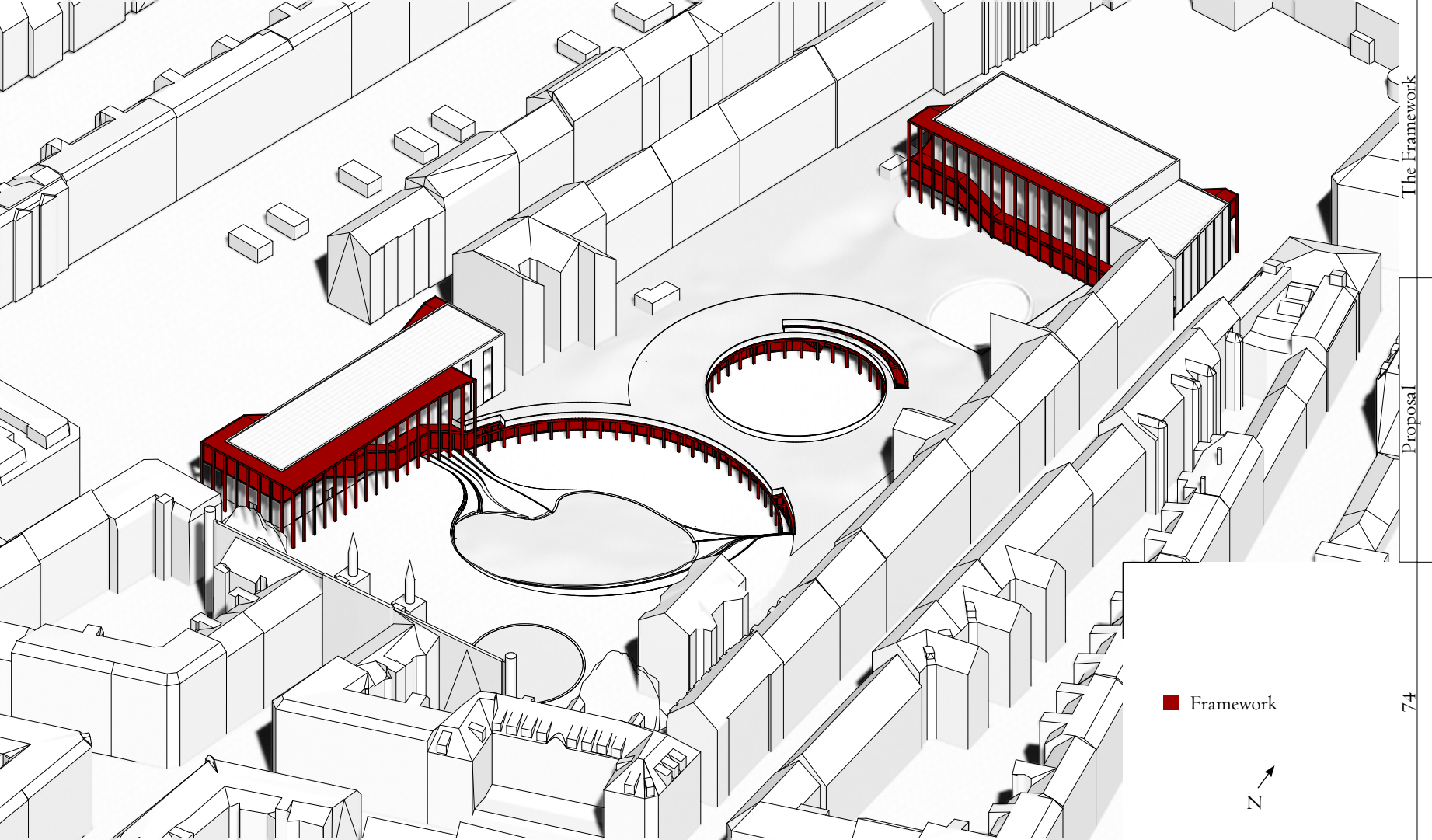

The Framework

Proposal



■ Framework



# Two contradictory values

Predictable  
Consistent  
Effortless

//

Varied





W



O

Predictable  
Consistent  
Effortless

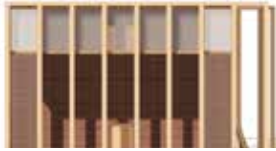

Z



Z



O



N



# Dom Hans van der Laan

Predictable  
Consistent  
Effortless



“Het Plastische getal”



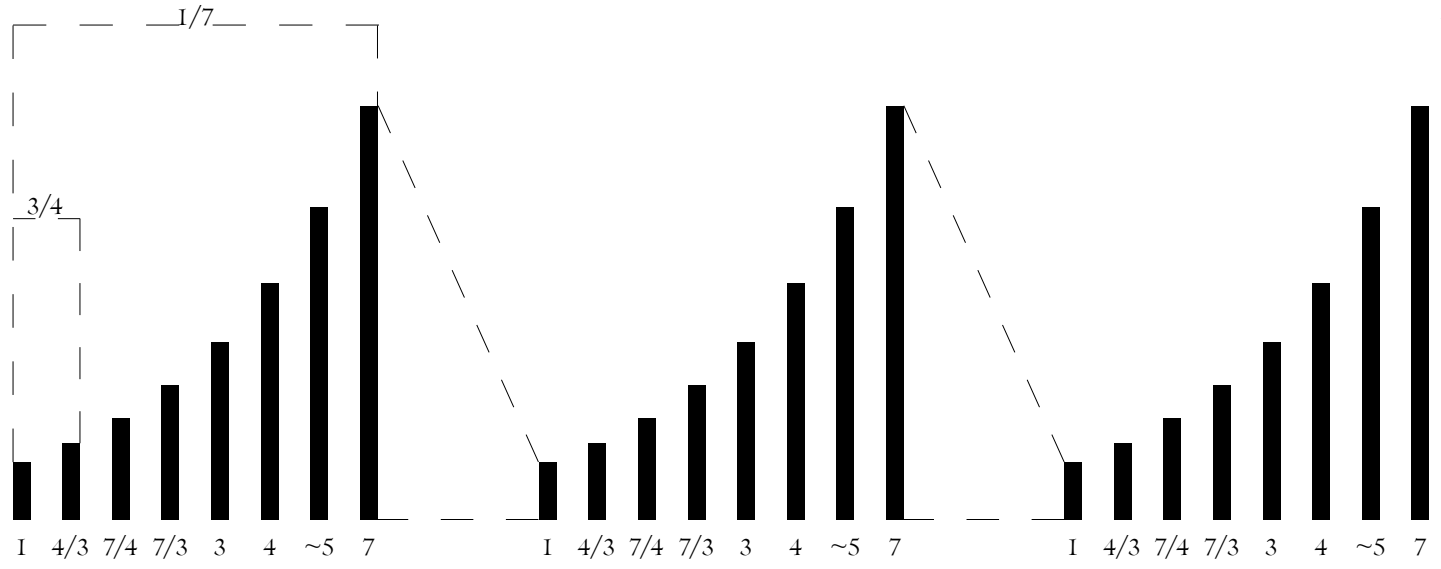

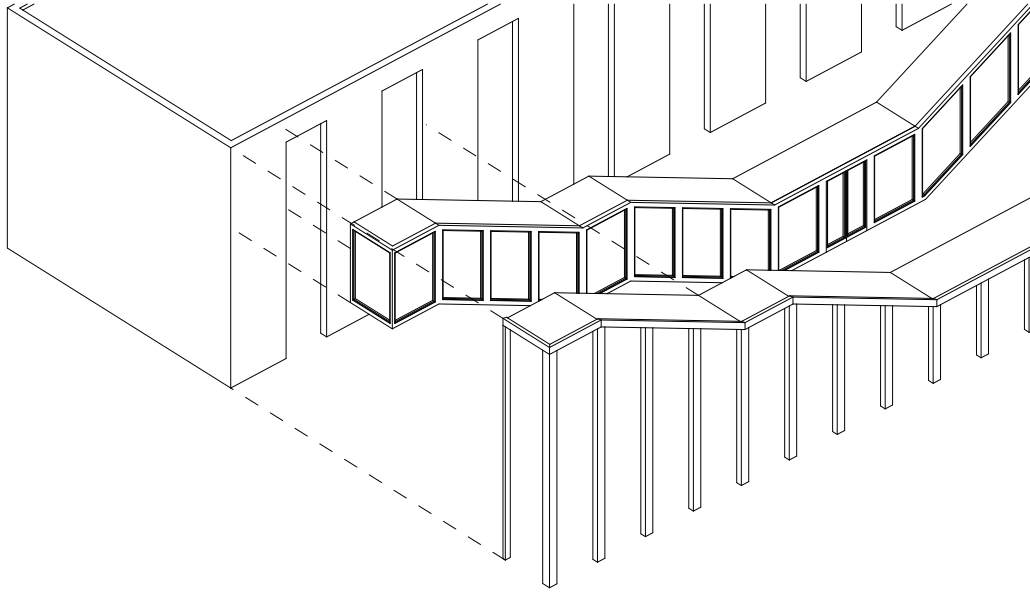

Predictable  
Consistent  
Effortless

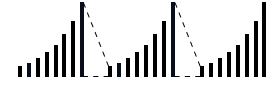

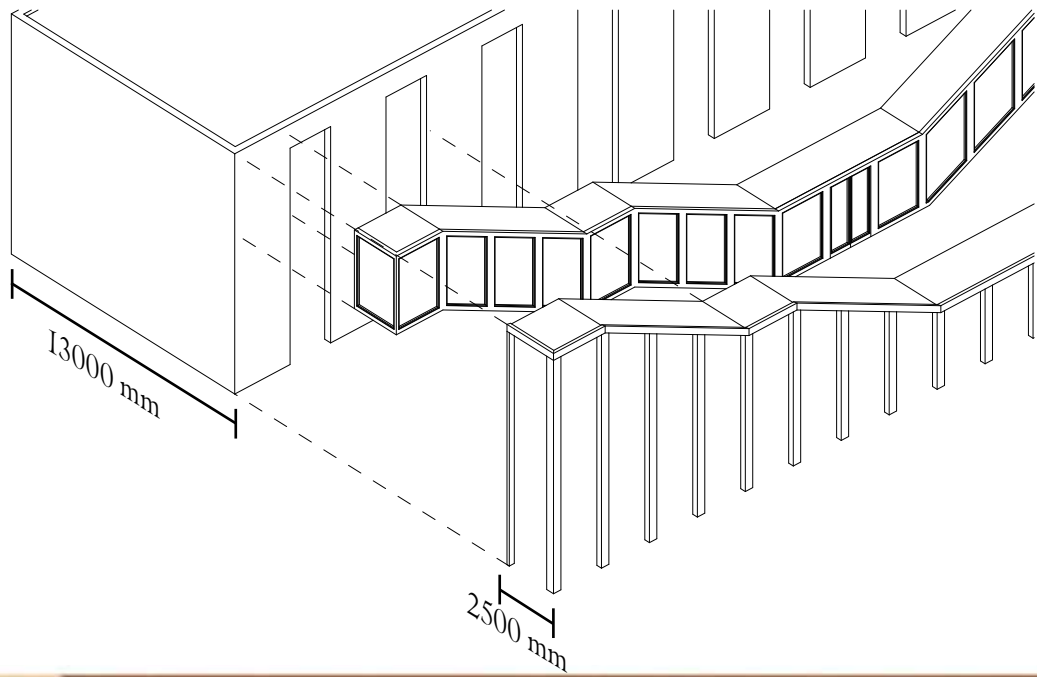

Predictable  
Consistent  
Effortless

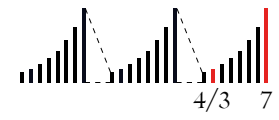

The Framework

Proposal



80



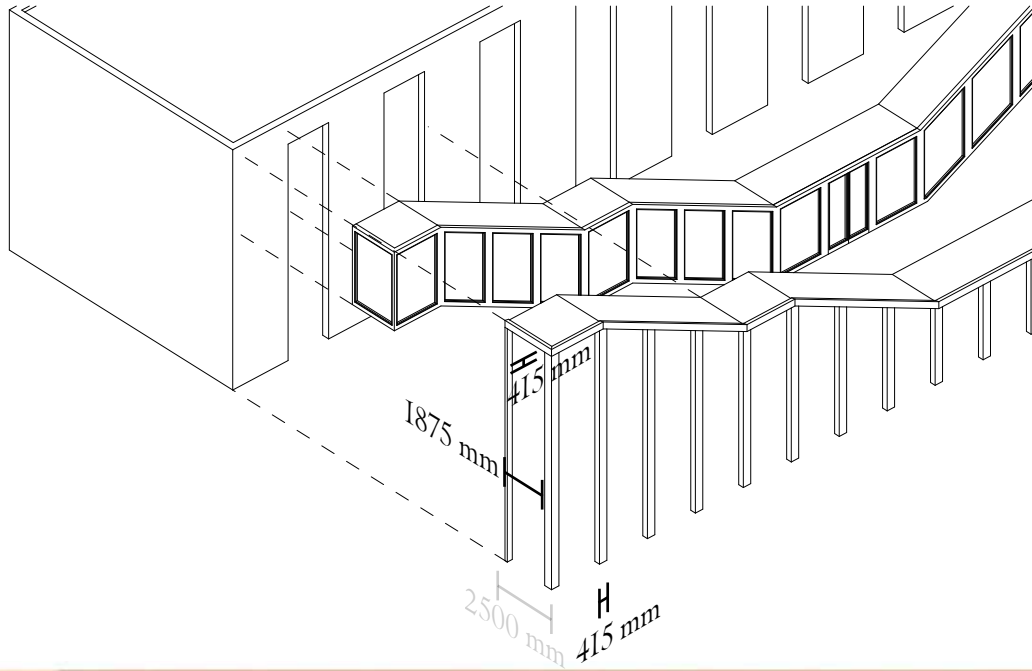

Predictable  
Consistent  
Effortless

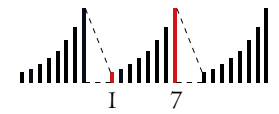

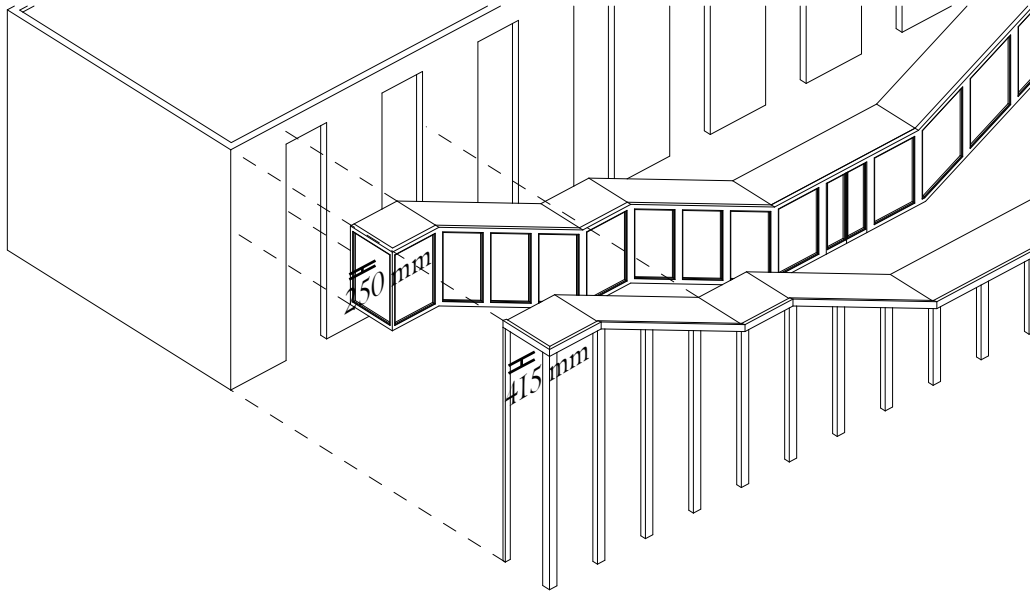

Predictable  
Consistent  
Effortless

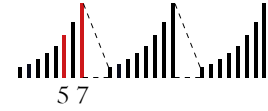

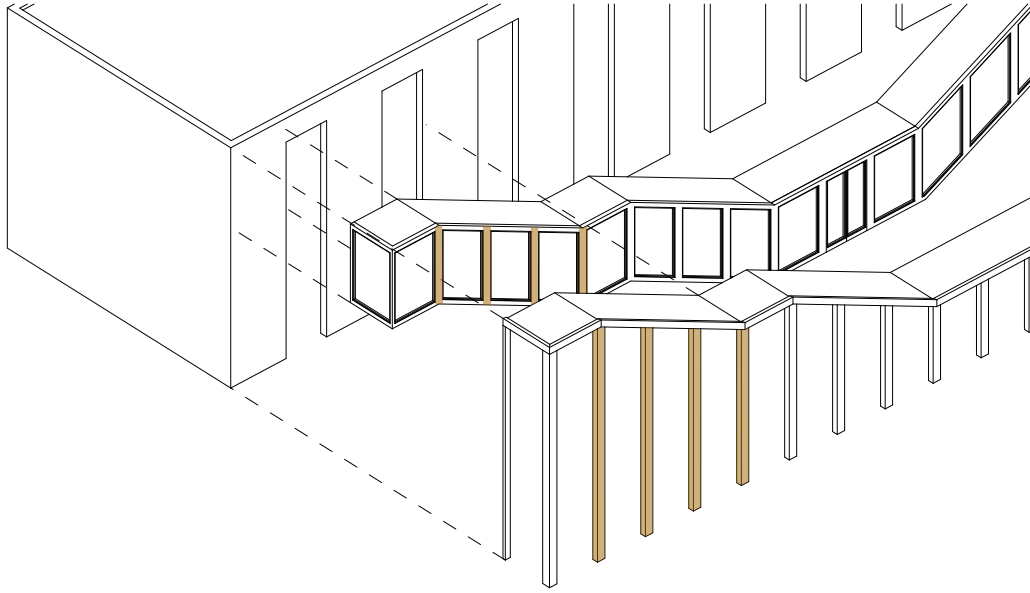

Predictable  
Consistent  
Effortless



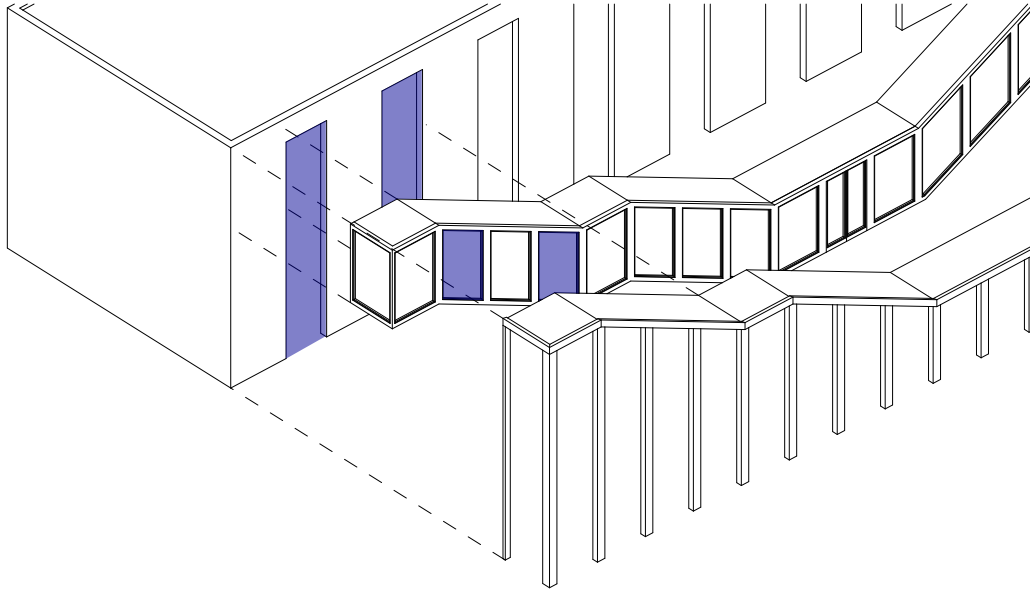

Predictable  
Consistent  
Effortless



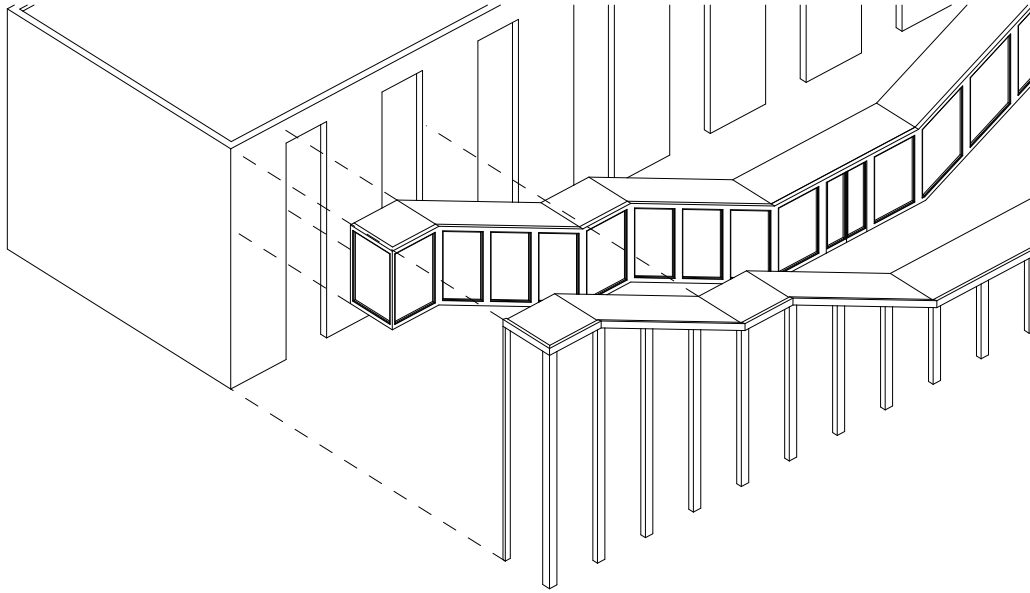

Predictable  
Consistent  
Effortless

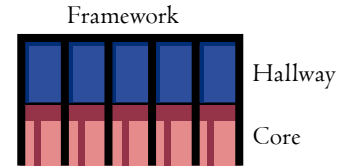

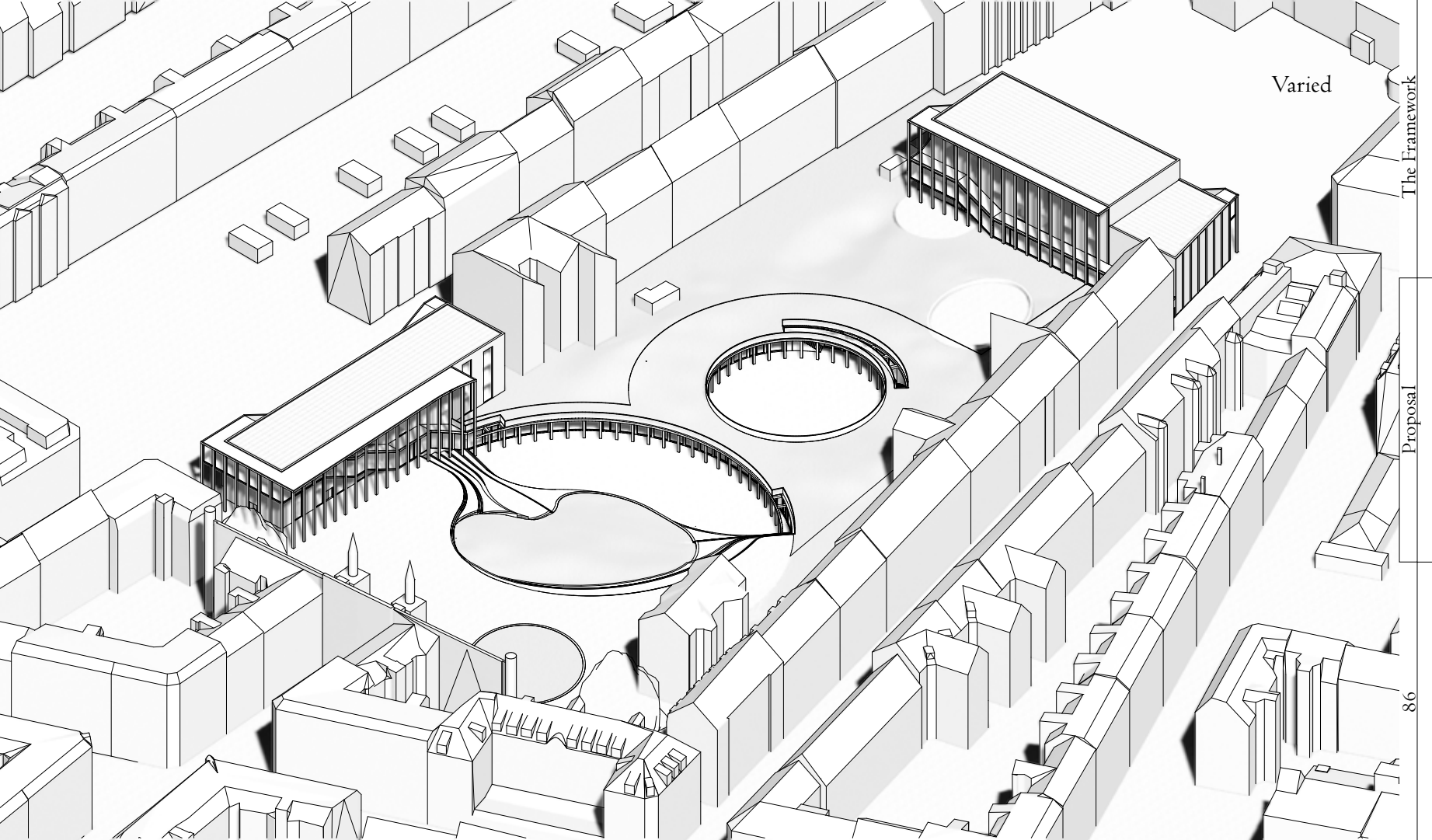

Varied

The Framework

Proposal



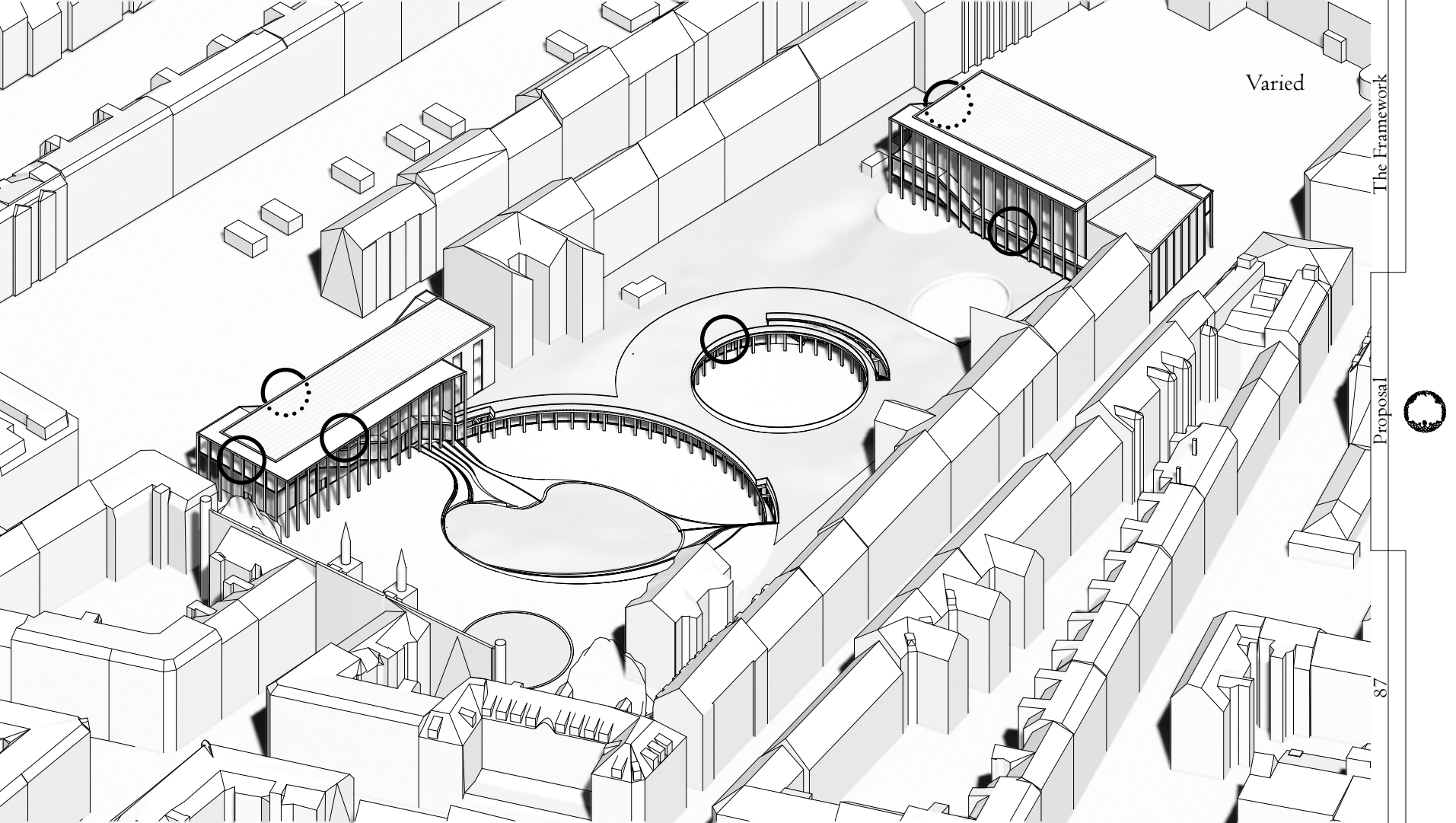

Varied

The Framework

Proposal



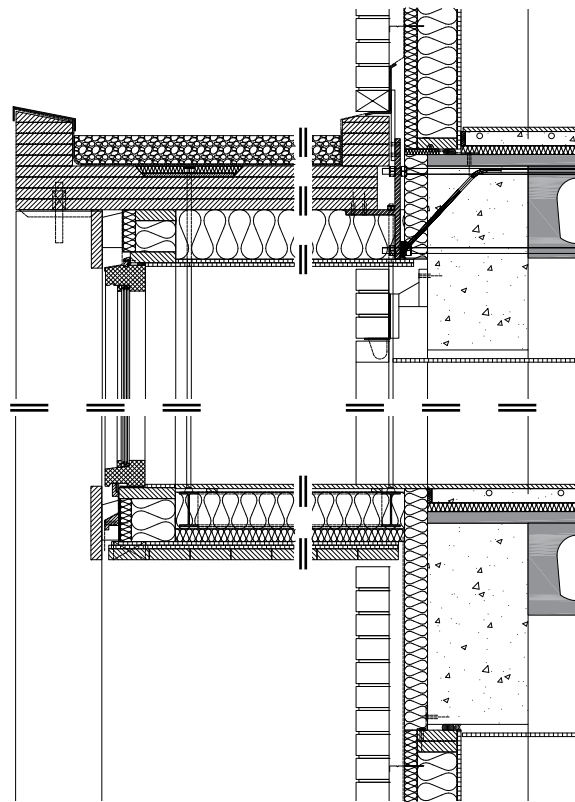
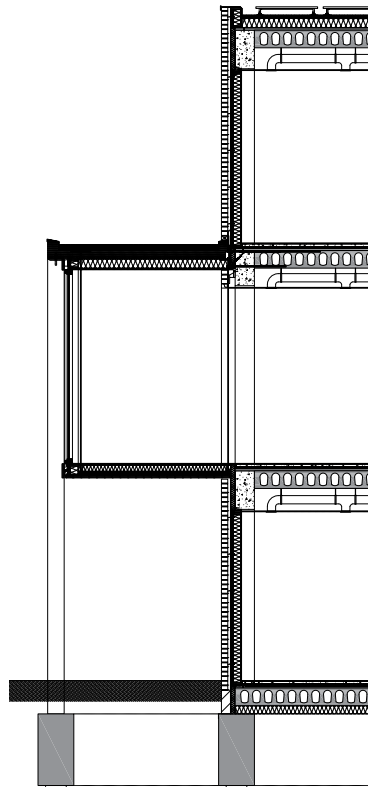
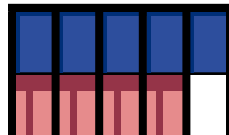
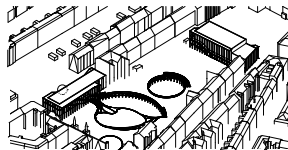

Varied





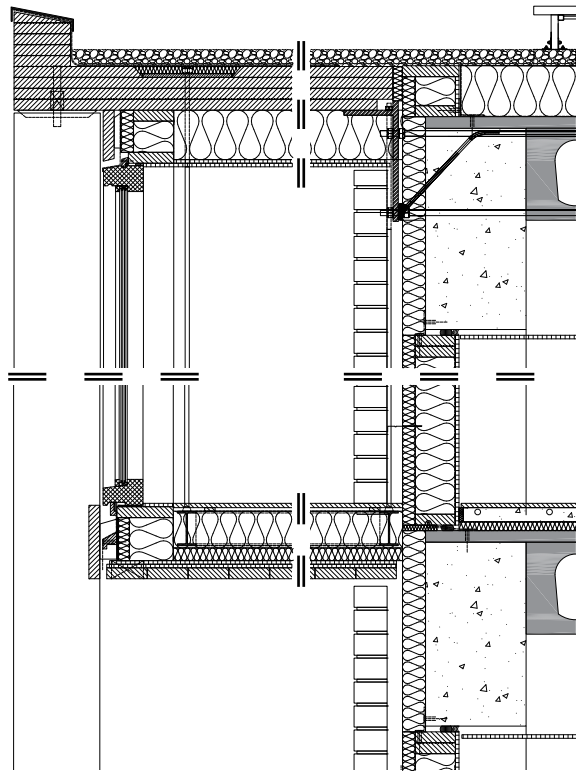
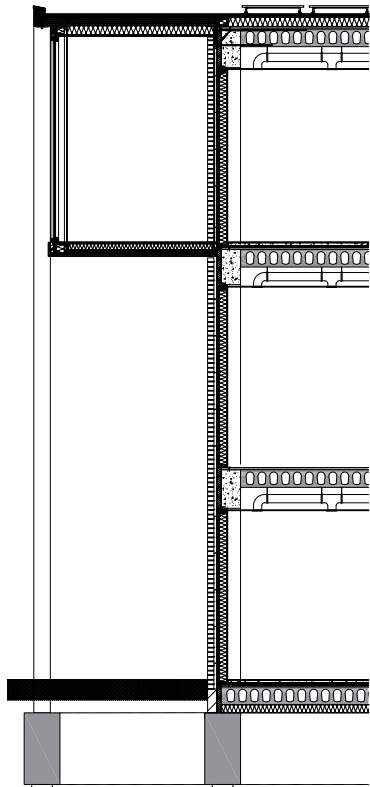
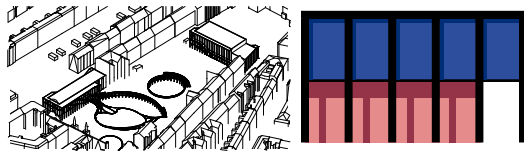

Varied



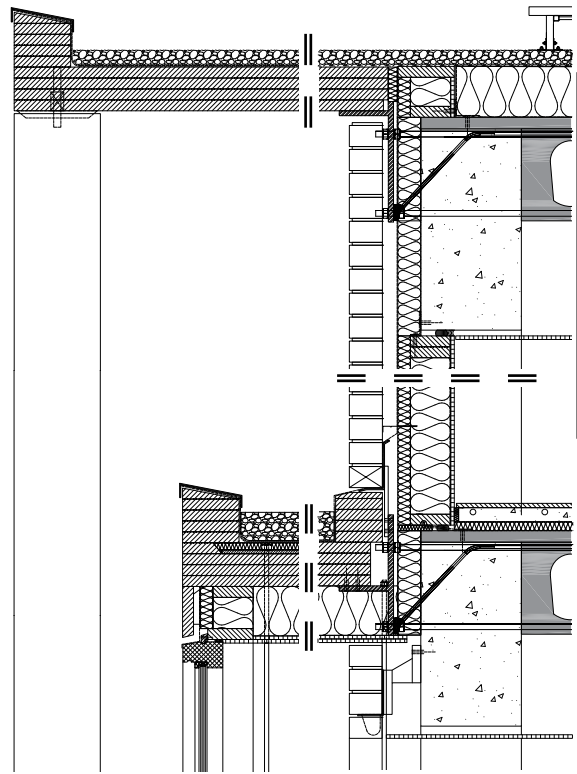
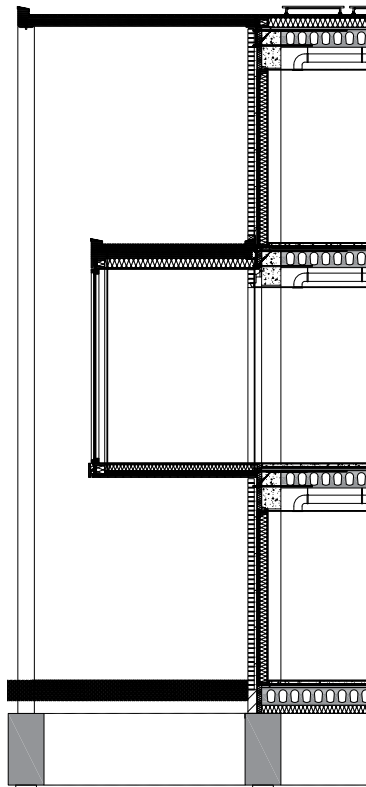
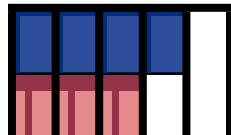
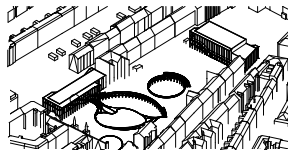

Varied

The Framework

Proposal

90



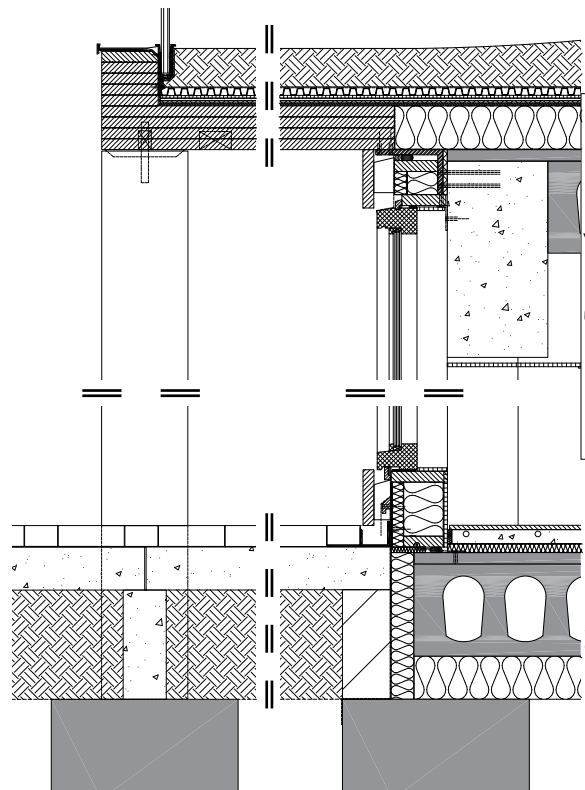
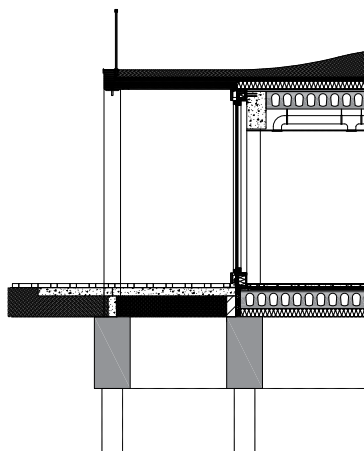
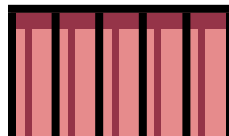

Varied

The Framework

Proposed

91



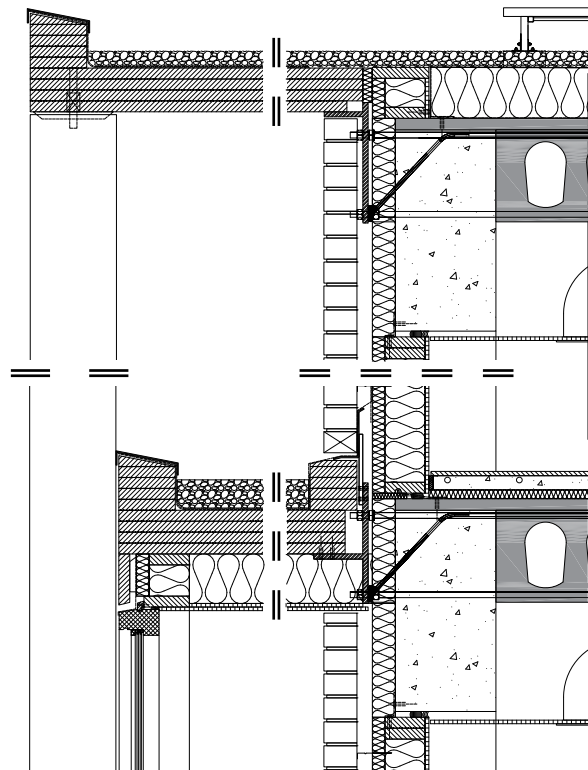
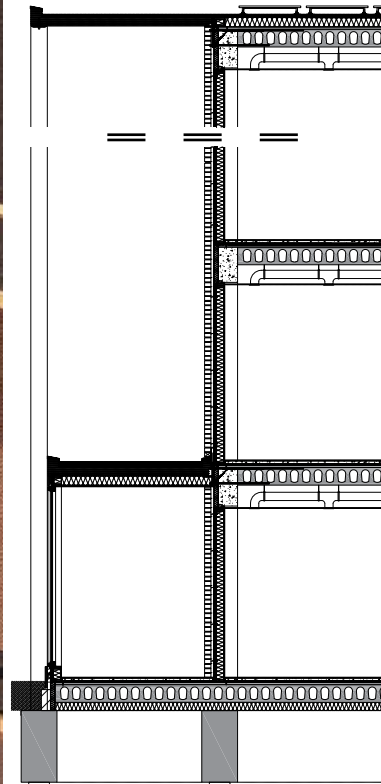
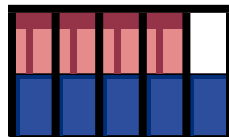
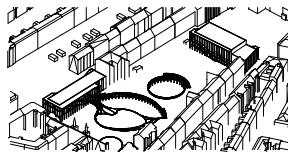

Varied

The Framework

Proposal



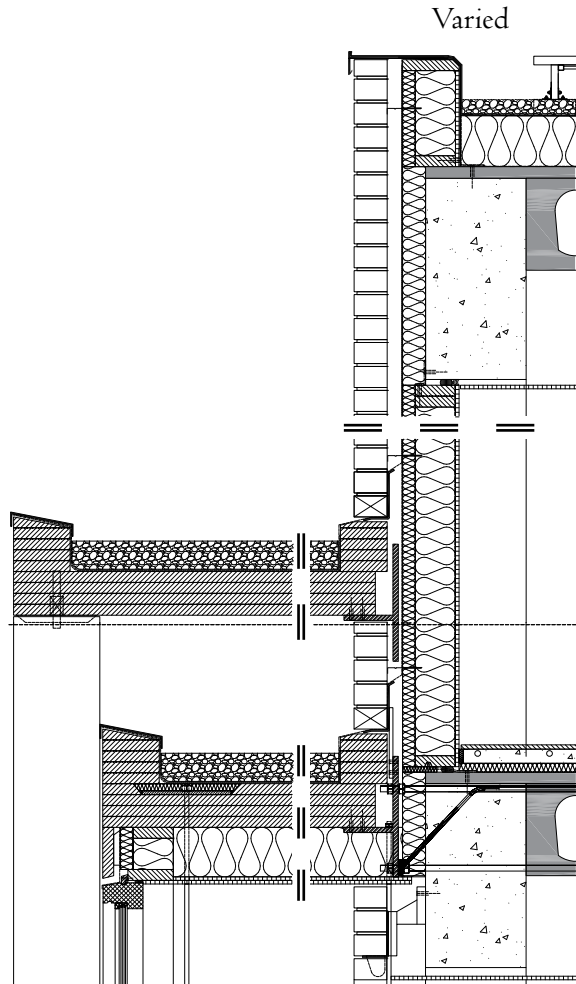
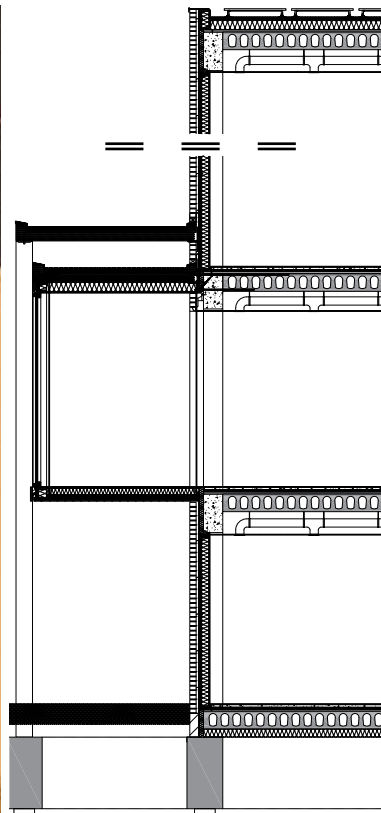
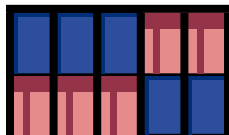
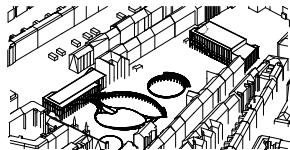

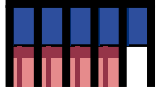

Varied

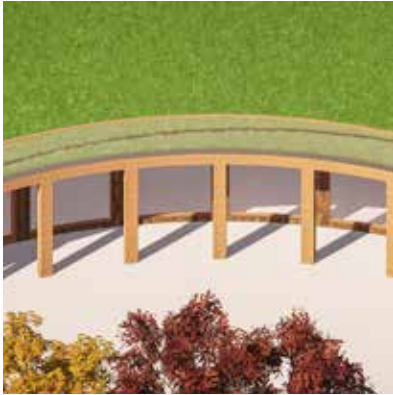

# The Landscape

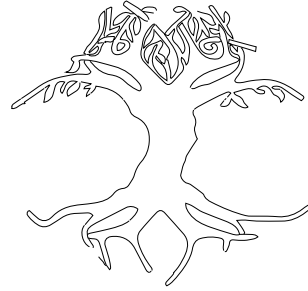

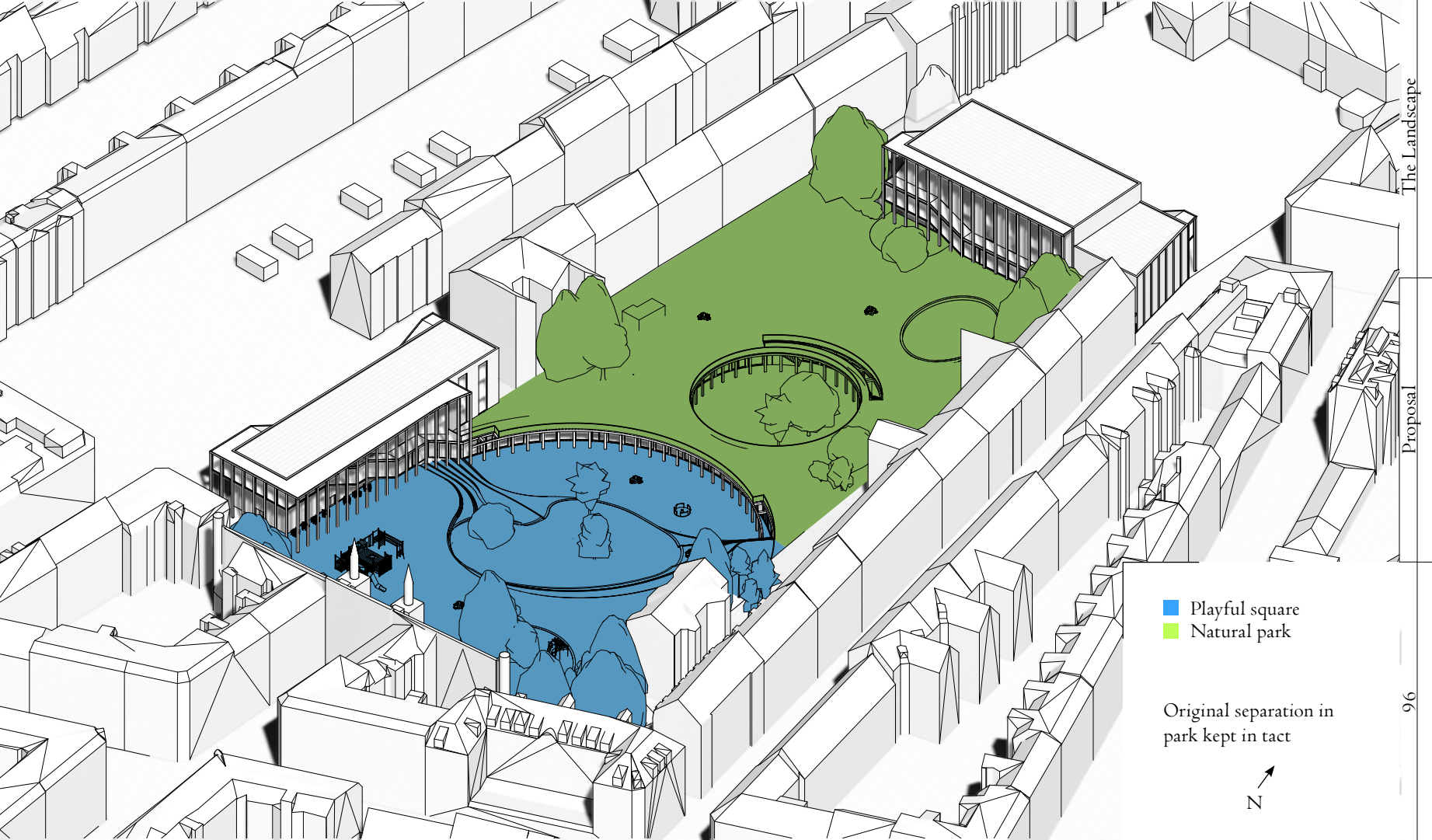

- Playful square
- Natural park

Original separation in park kept in tact









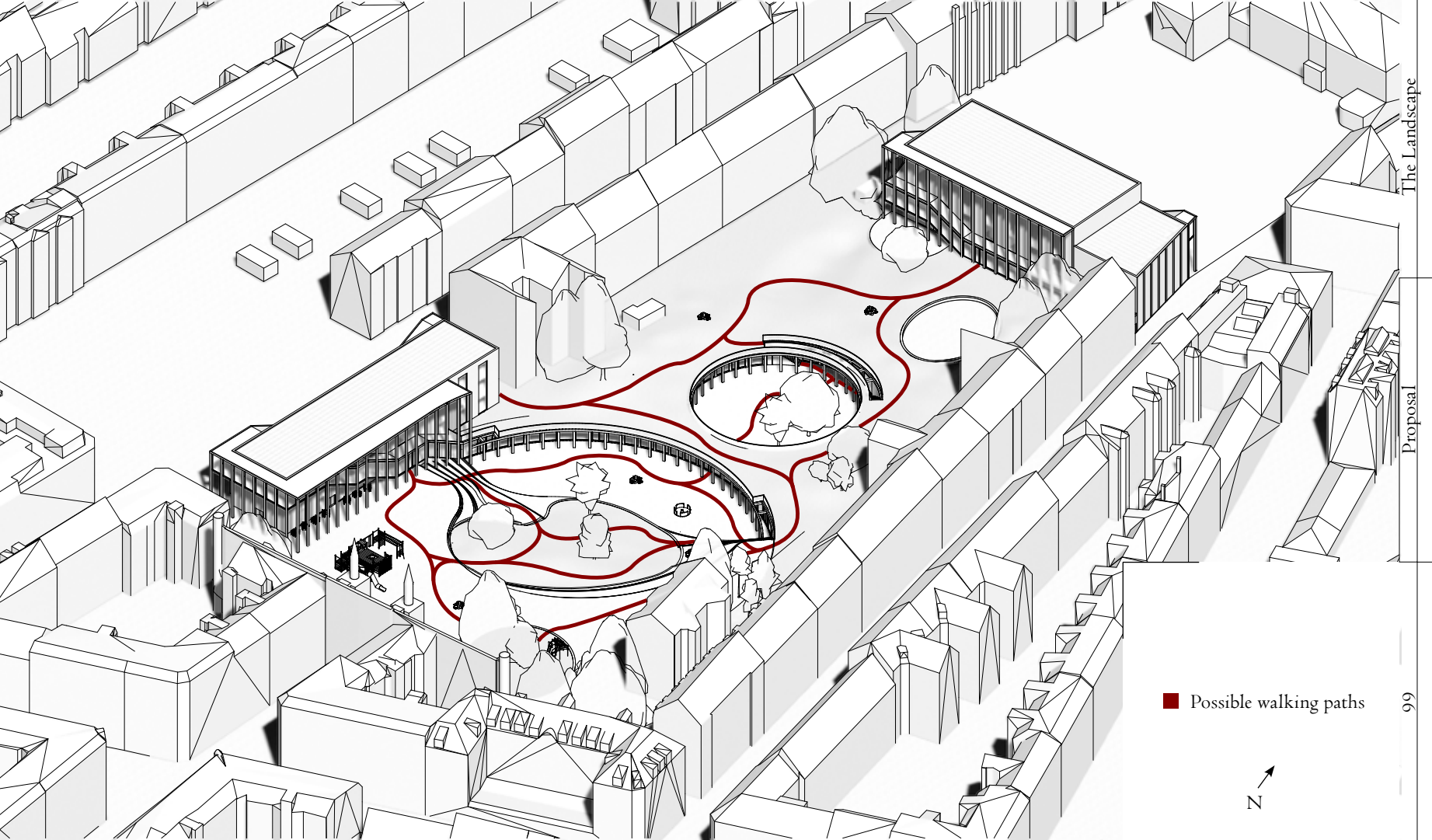

■ Possible walking paths



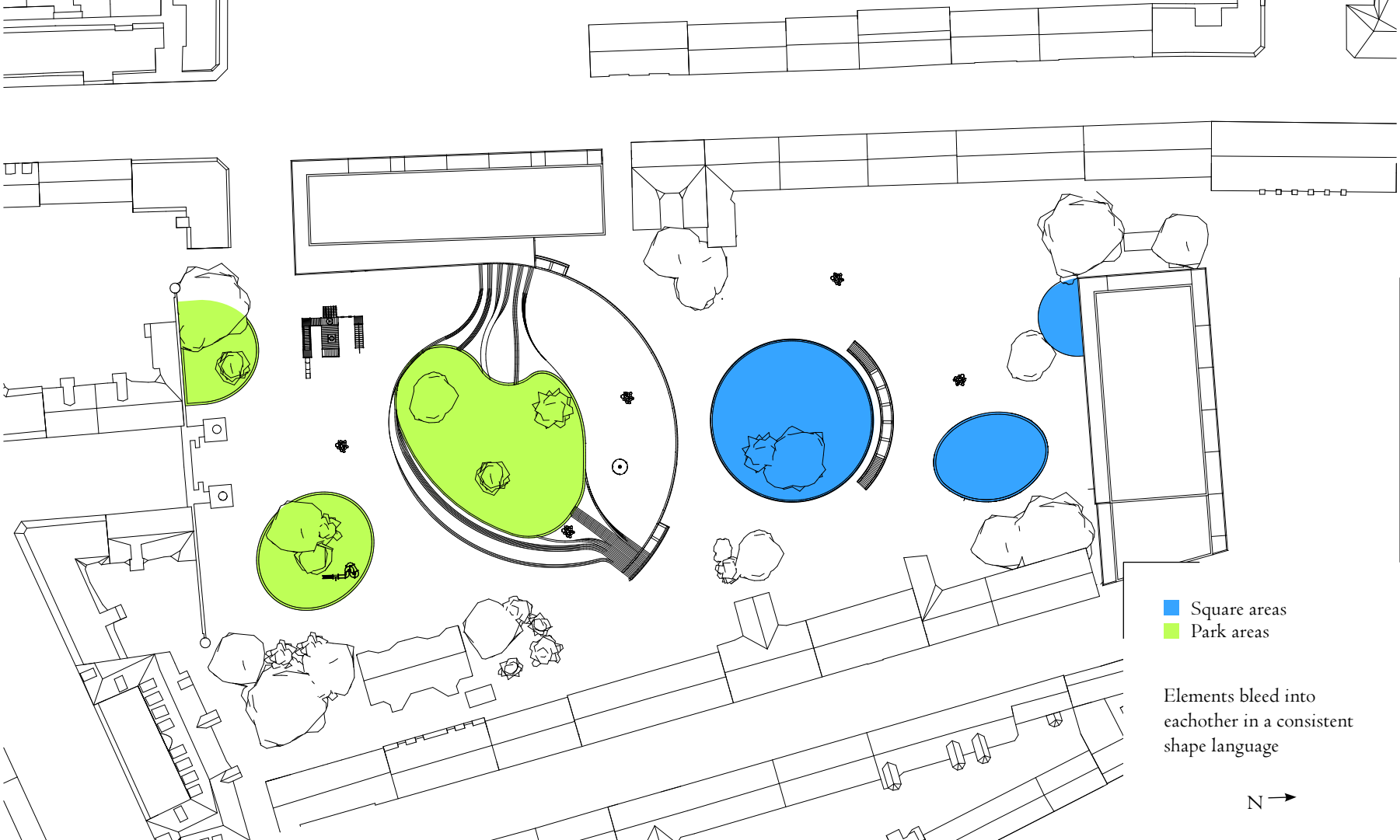

- Square areas
- Park areas

Elements bleed into each other in a consistent shape language







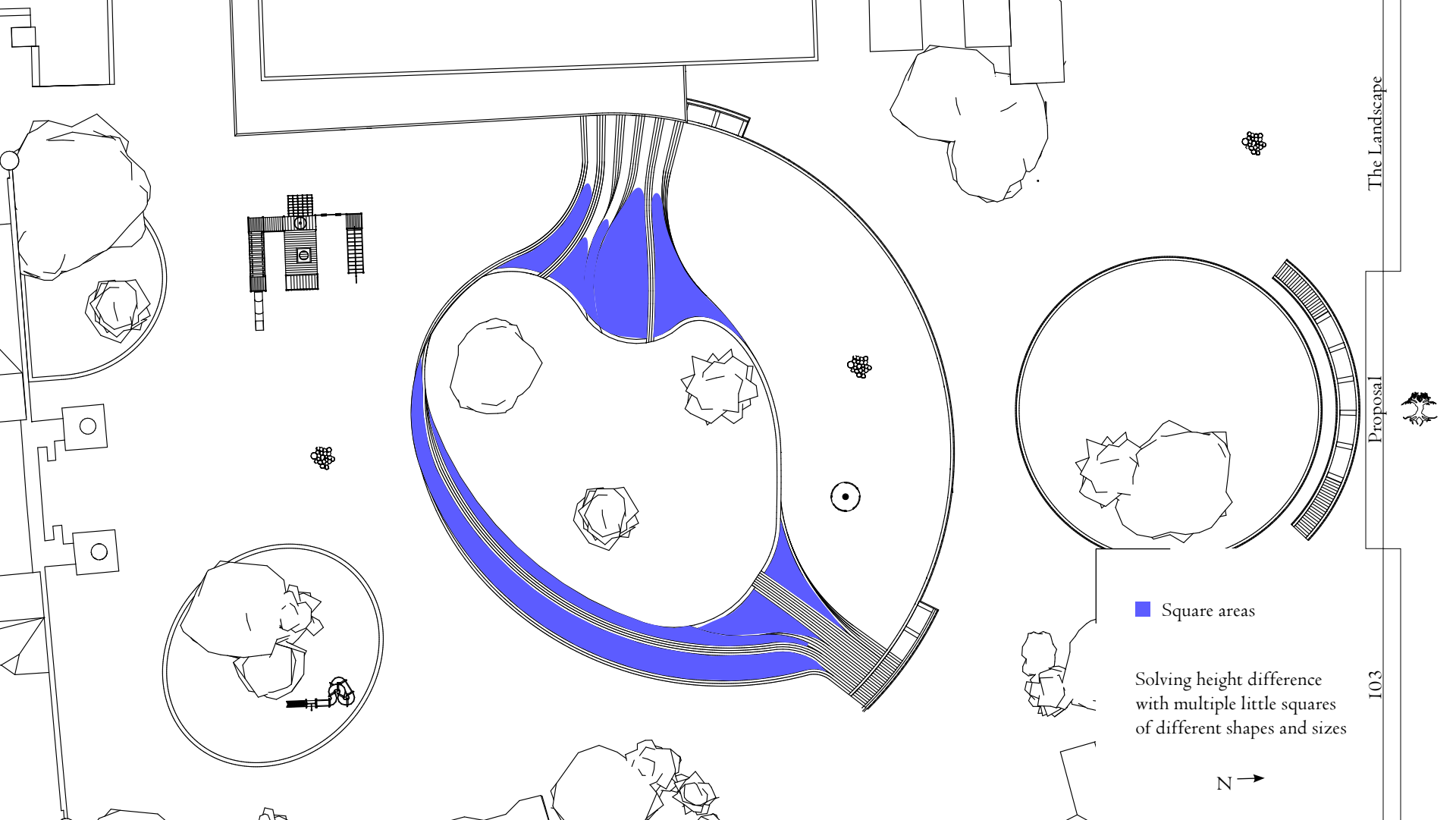

■ Square areas

Solving height difference  
with multiple little squares  
of different shapes and sizes







# Conclusion

---

