

RE - BUILD

*Circular transformation
extension Palace of Justice, Arnhem*

Introduction

Personal interest



Lifespan & Sustainability

Introduction

Second Life Assignment



Lifespan & Sustainability

Introduction

Second Life Assignment



Multiple issues

1. Monofunctional
2. Low architectural value
3. Old technical installations
4. High energy demand

Introduction

Second Life Assignment



Multiple issues

1. Monofunctional
2. Low architectural value
3. Old technical installations
4. High energy demand

Introduction

Transformation



Extension Palace of Justice, Arnhem

Introduction

Transformation



Design proposal

Introduction

Circular material strategy

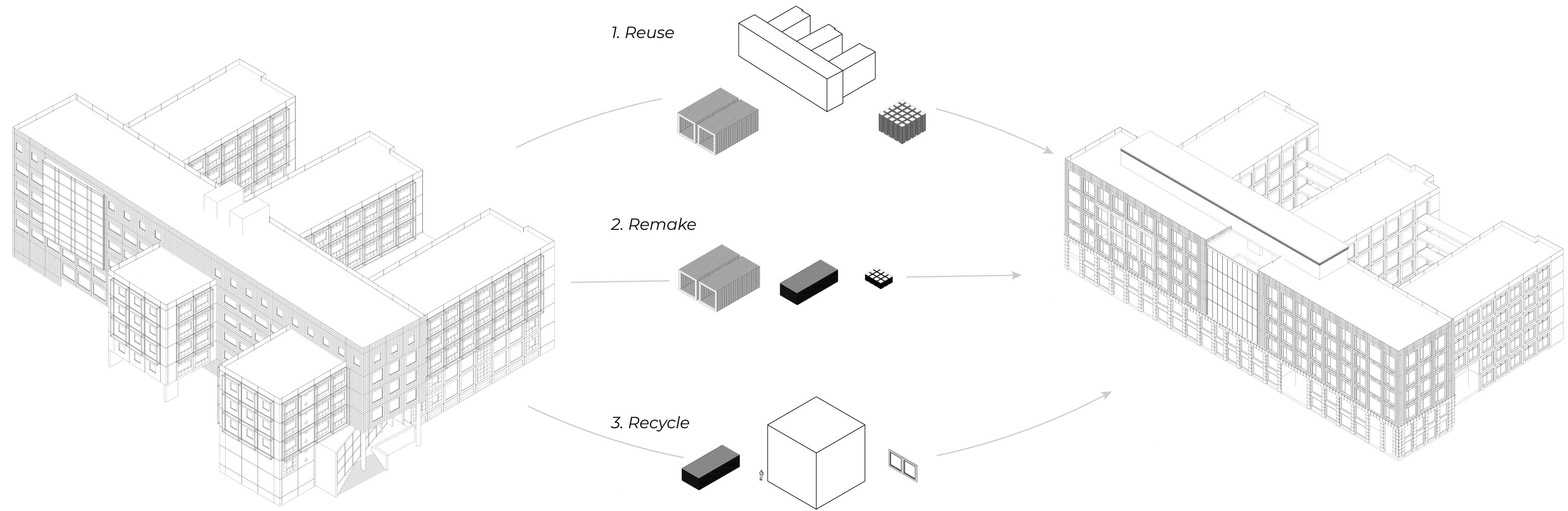

Introduction

Presentation content

1. Palace of Justice, Arnhem

2. Circular material strategy

3. Design

4. Conclusion & reflection

1. Palace of Justice



*Extension building
Completed : 1997
Architect: J.D. Peereboom Voller*



*Main building
Completed : 1963
Architect: F. Sevenhuijsen*

Palace of Justice

Urban setting



'Bestuurskwartier'
Government district

Palace of Justice

Urban setting



Typical plot size
Historical city centre ■ 120 m²
Reconstruction period ■ 1500 m²

Reconstruction period: Upscaling
of urban fabric

Palace of Justice

Urban setting

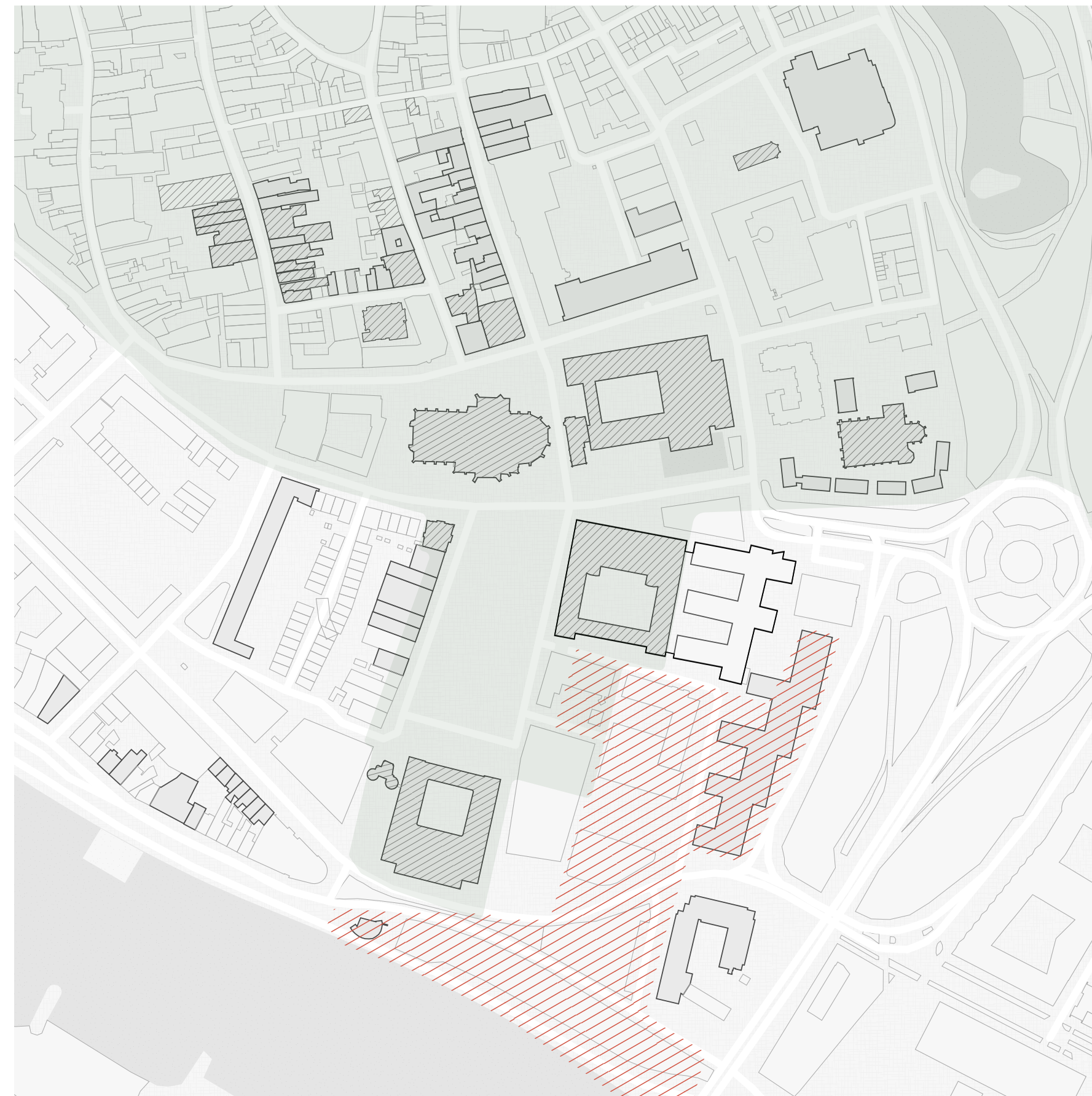

Highly valued area
vs
Monotonous 'Prinsenhof'

Palace of Justice

Building analyses

Facades

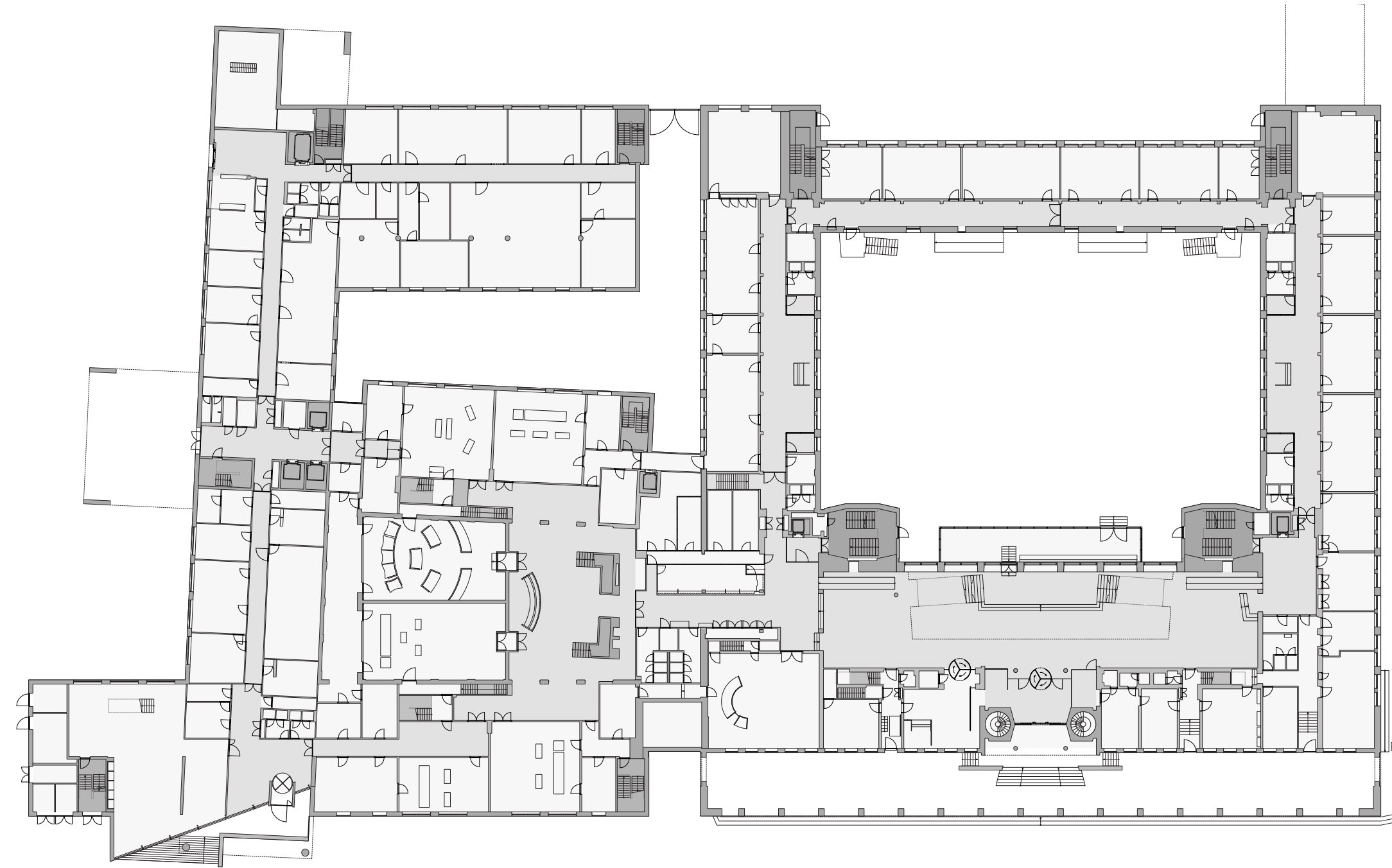

Palace of Justice

Current situation

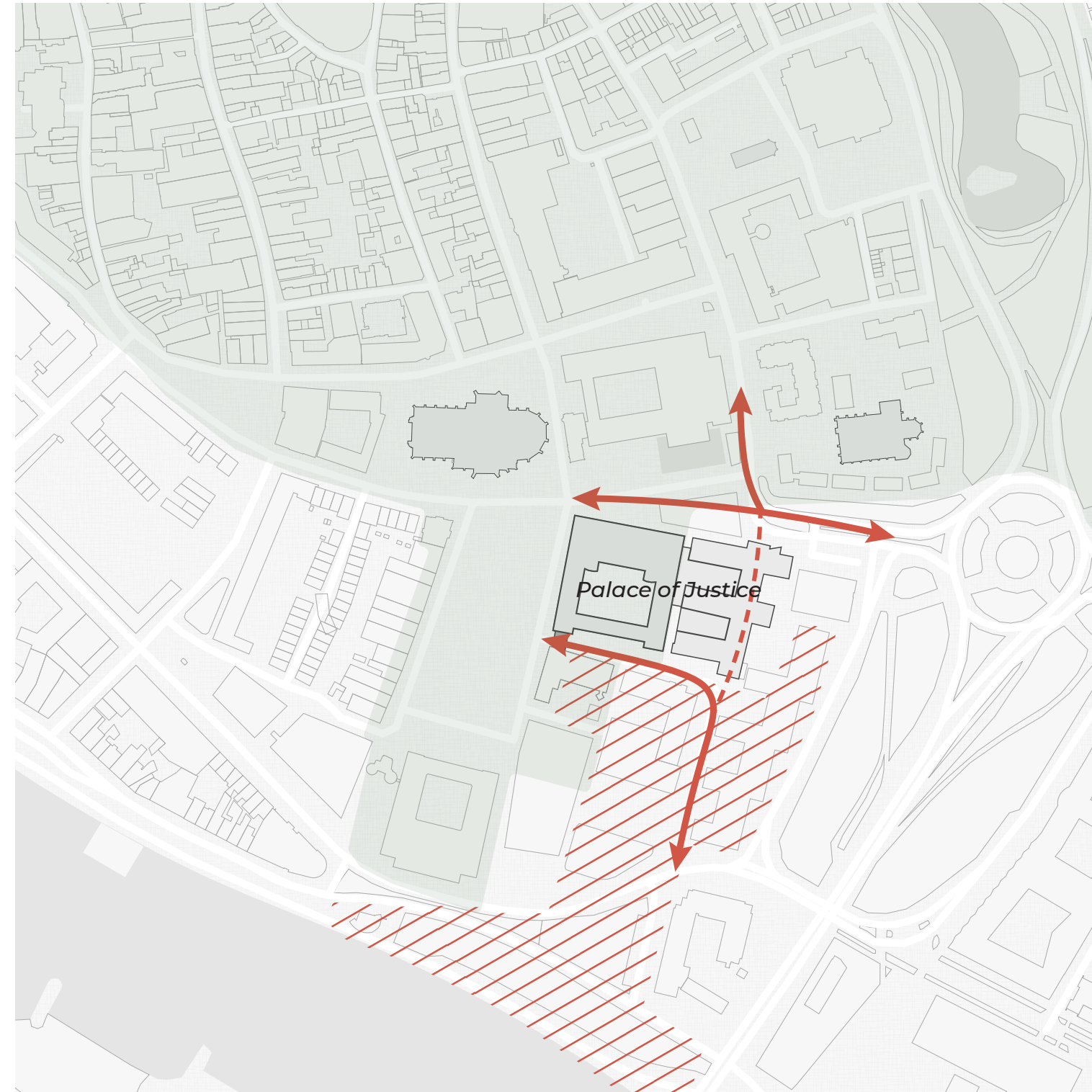

Municipal vision

“Waarom heeft het ene gebouw een monumentale status en wordt de andere na amper 20 jaar gesloopt?”

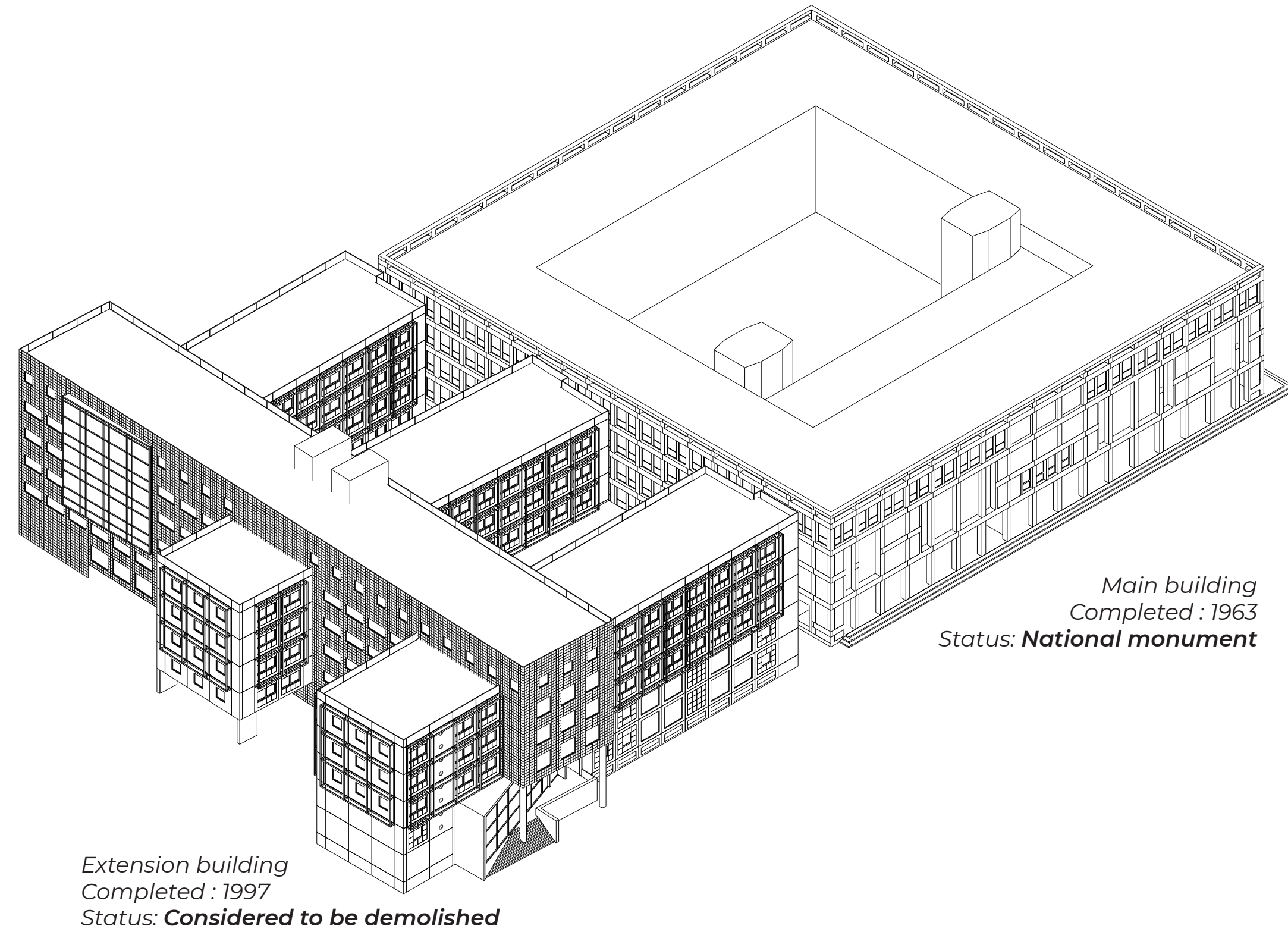

Main building
Completed : 1963
Status: **National monument**

Extension building
Completed : 1997
Status: **Considered to be demolished**

Building ensemble

Palace of Justice

Current situation

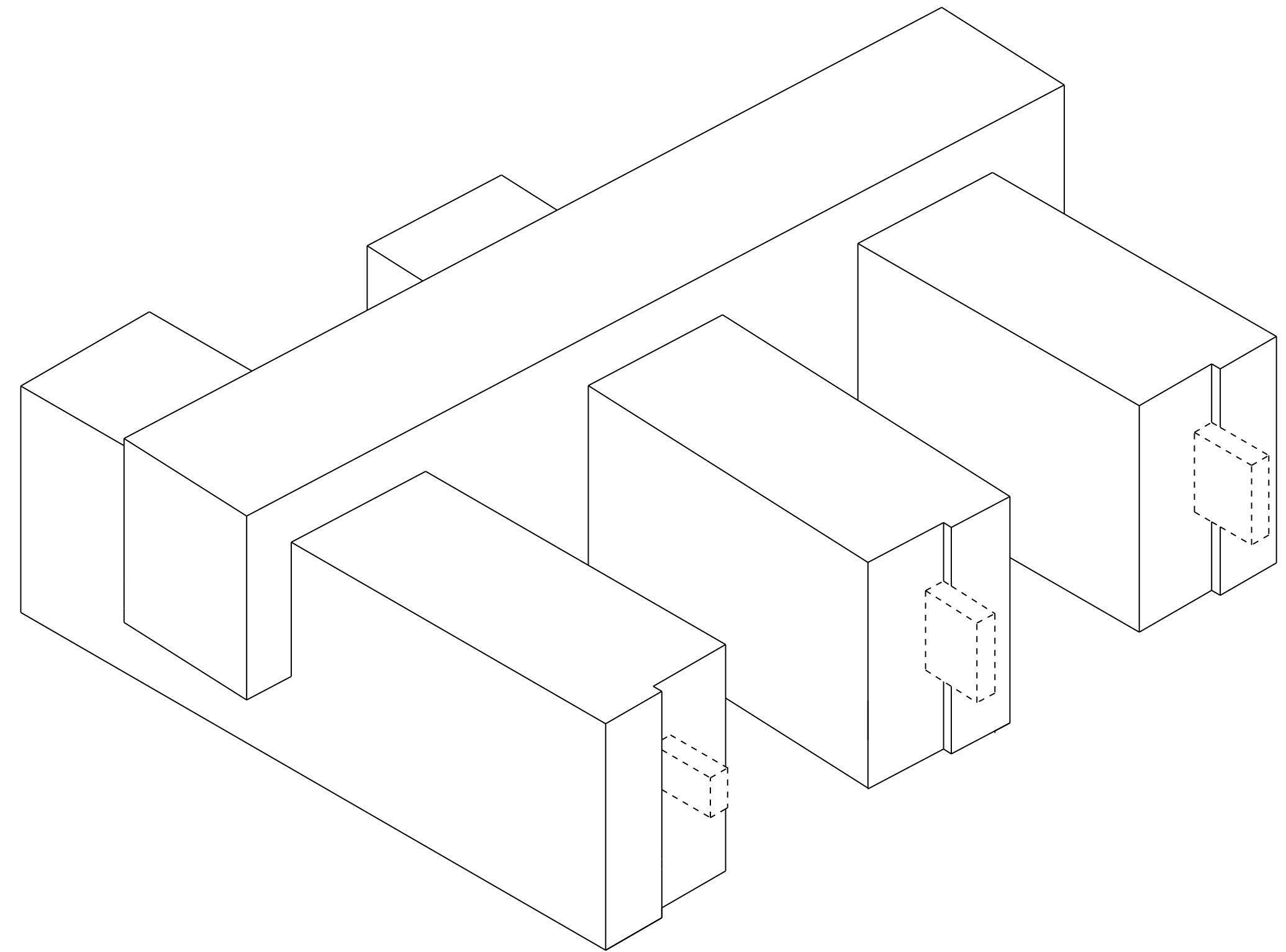
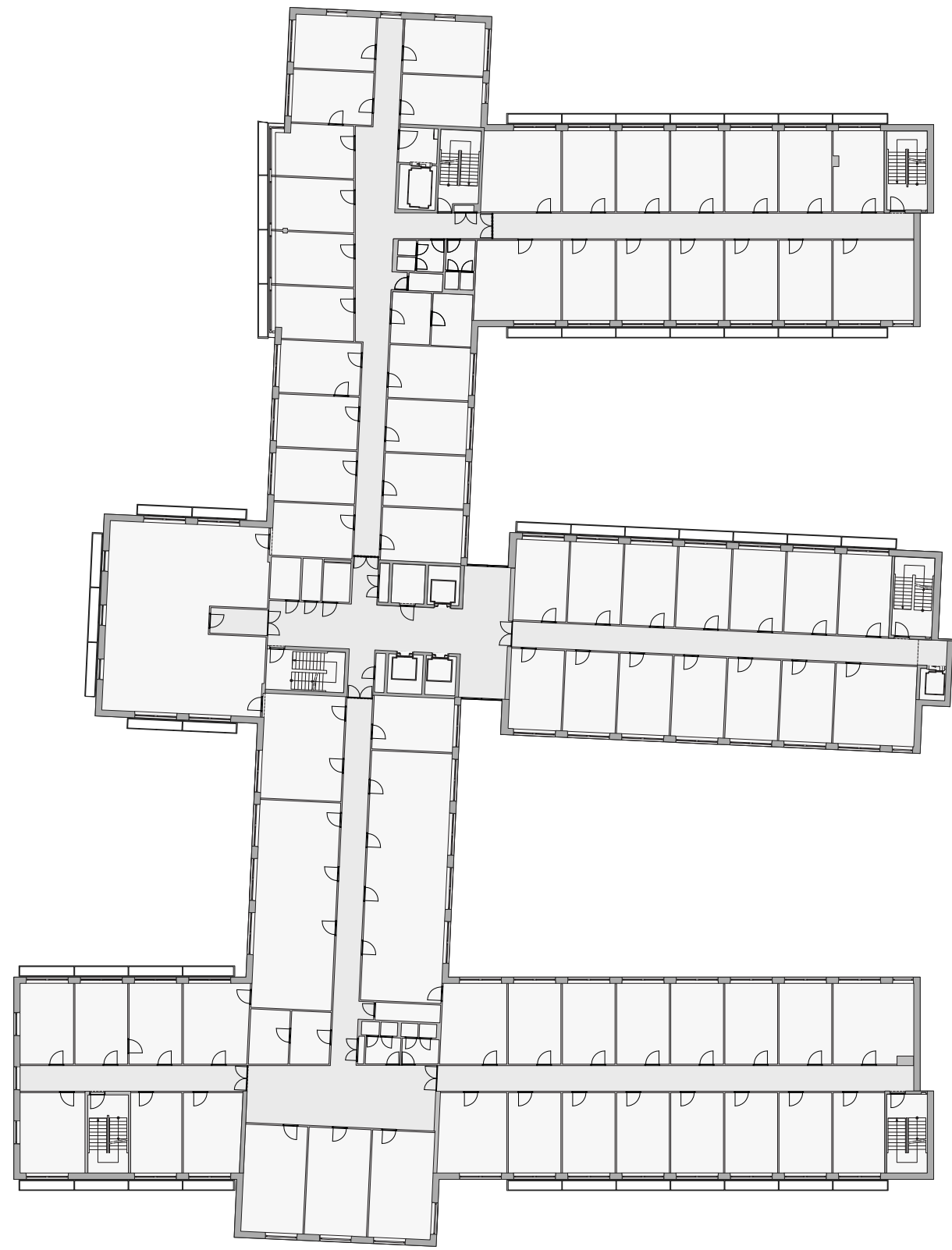

Palace of Justice

Current situation

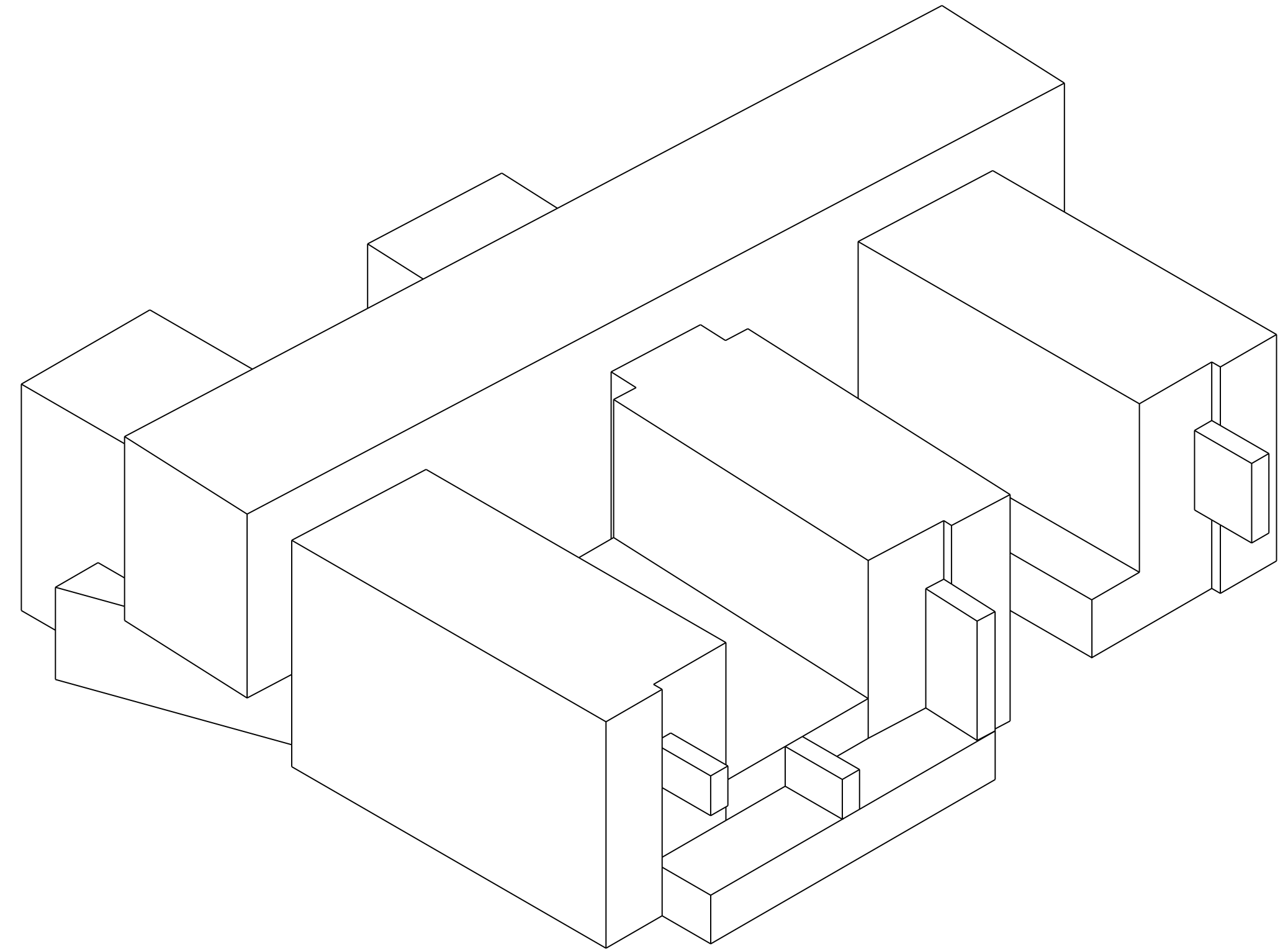
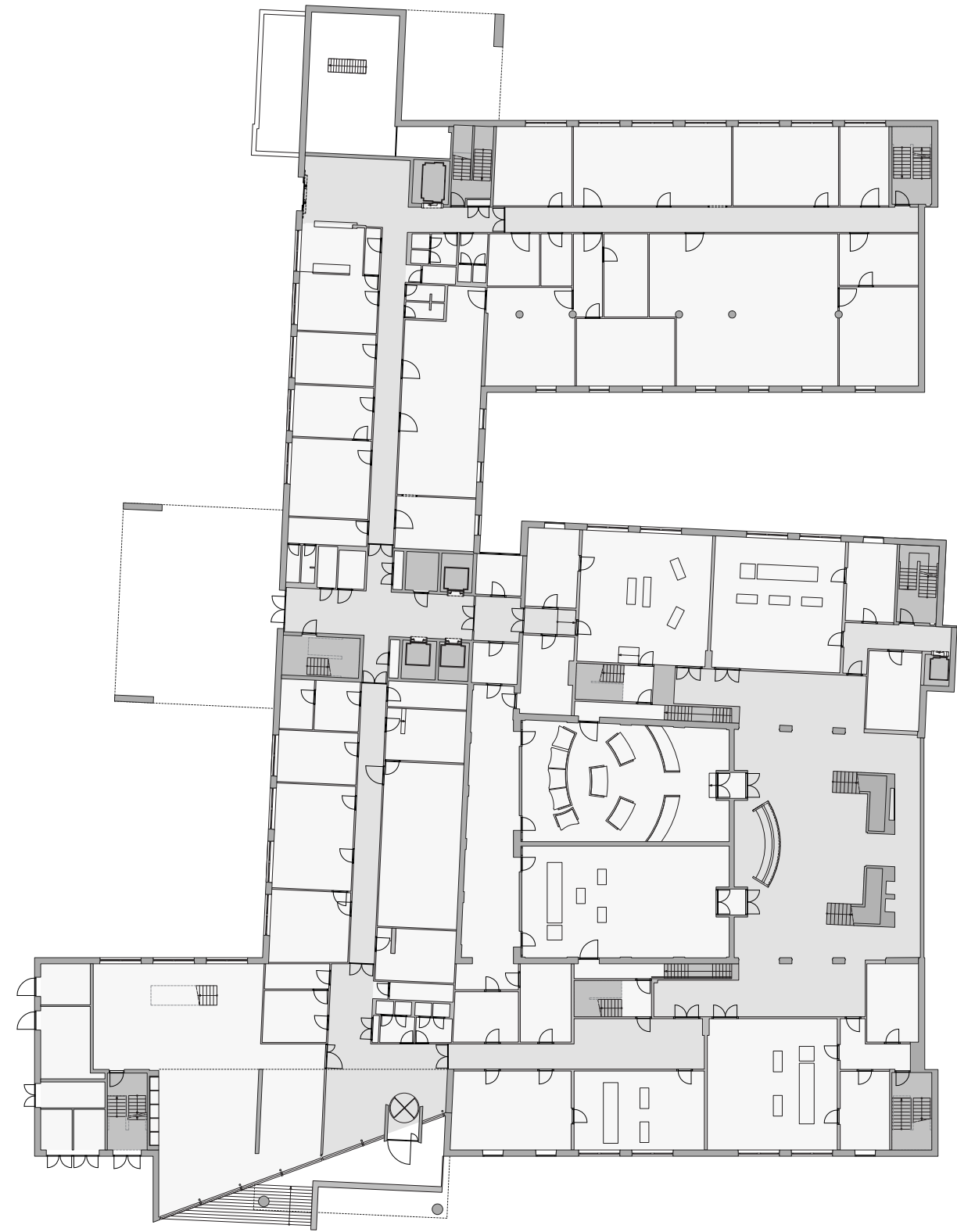

Palace of Justice

Problem statement

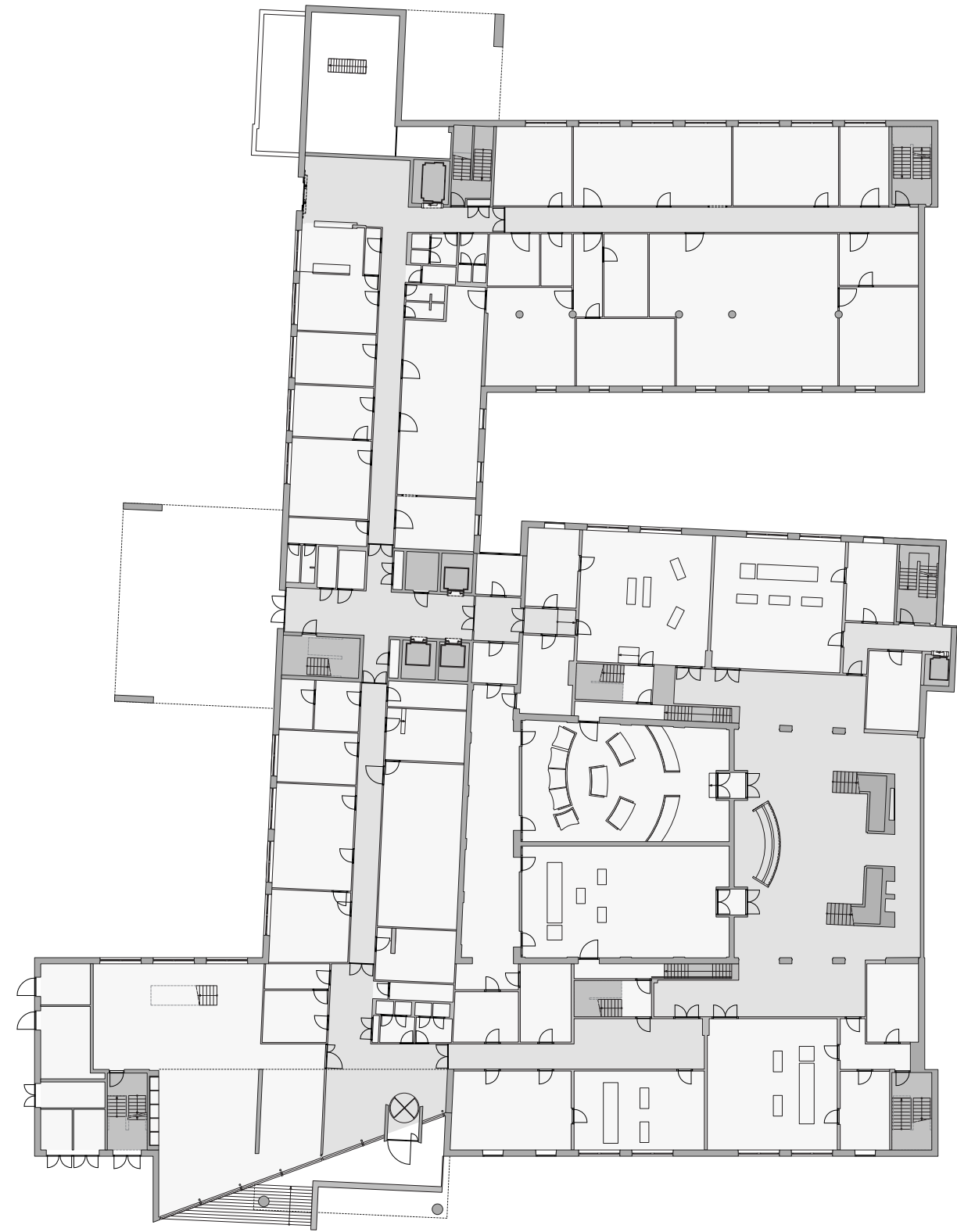

Palace of Justice

Problem statement

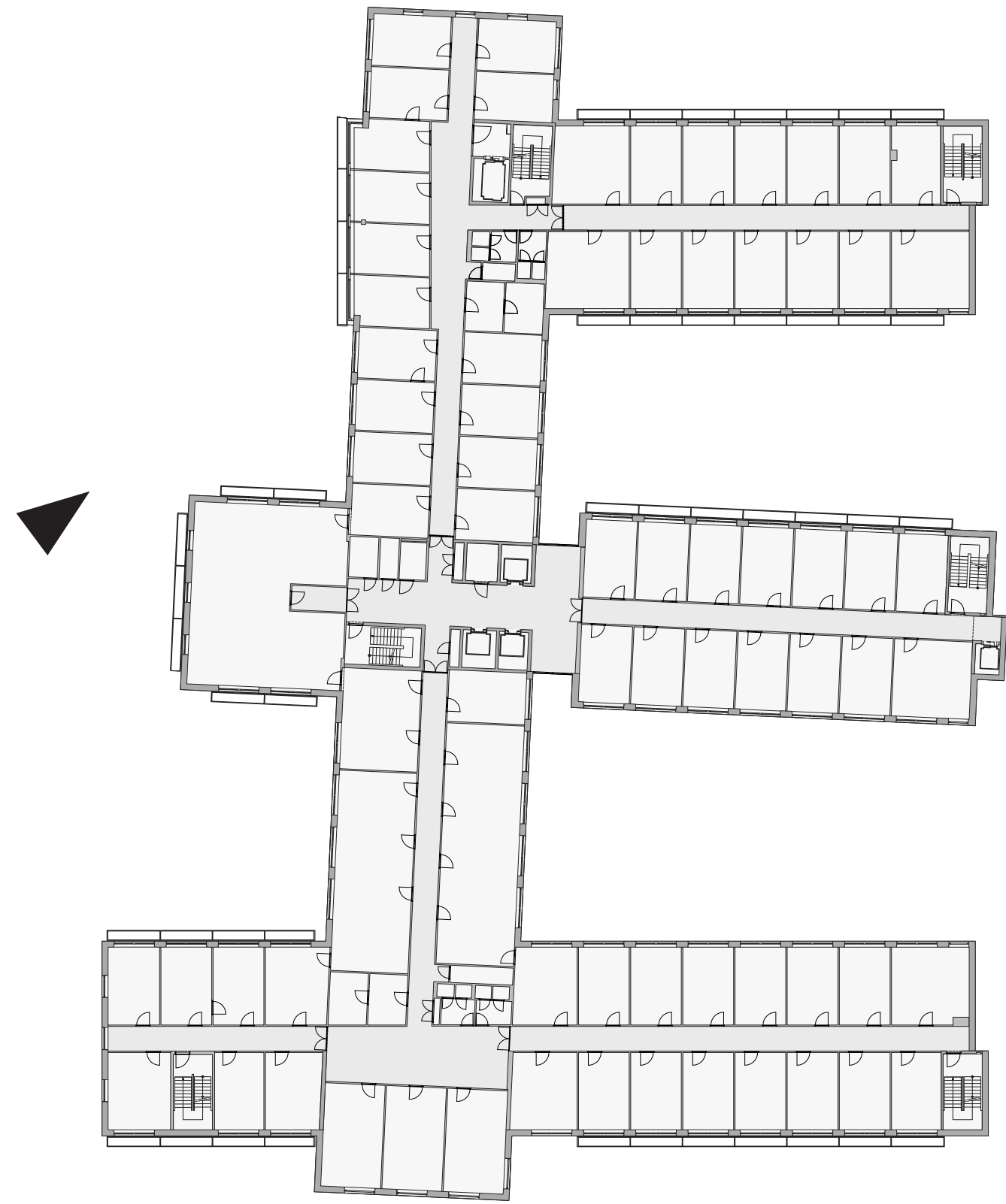

Palace of Justice

Problem statement

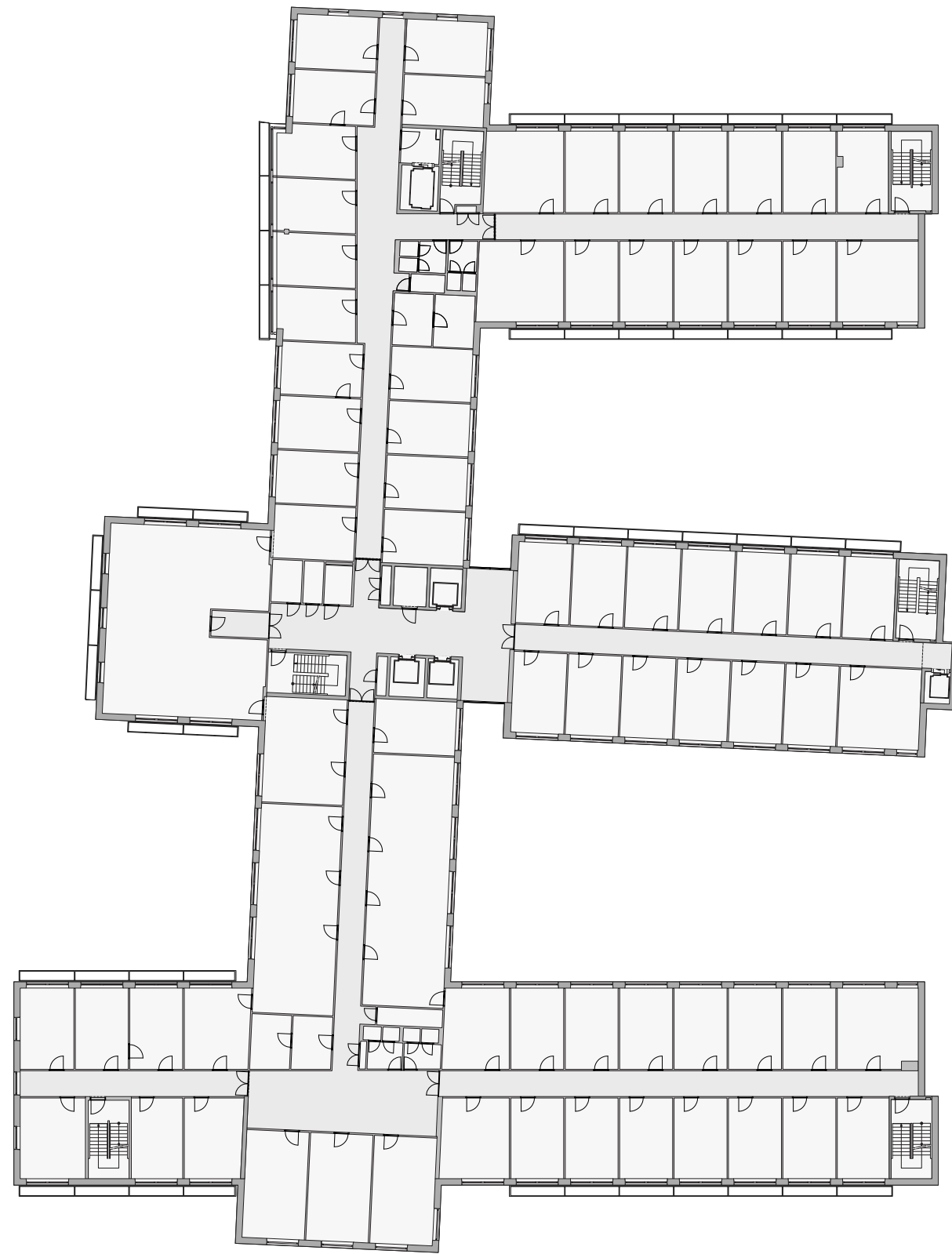

Palace of Justice

Problem statement

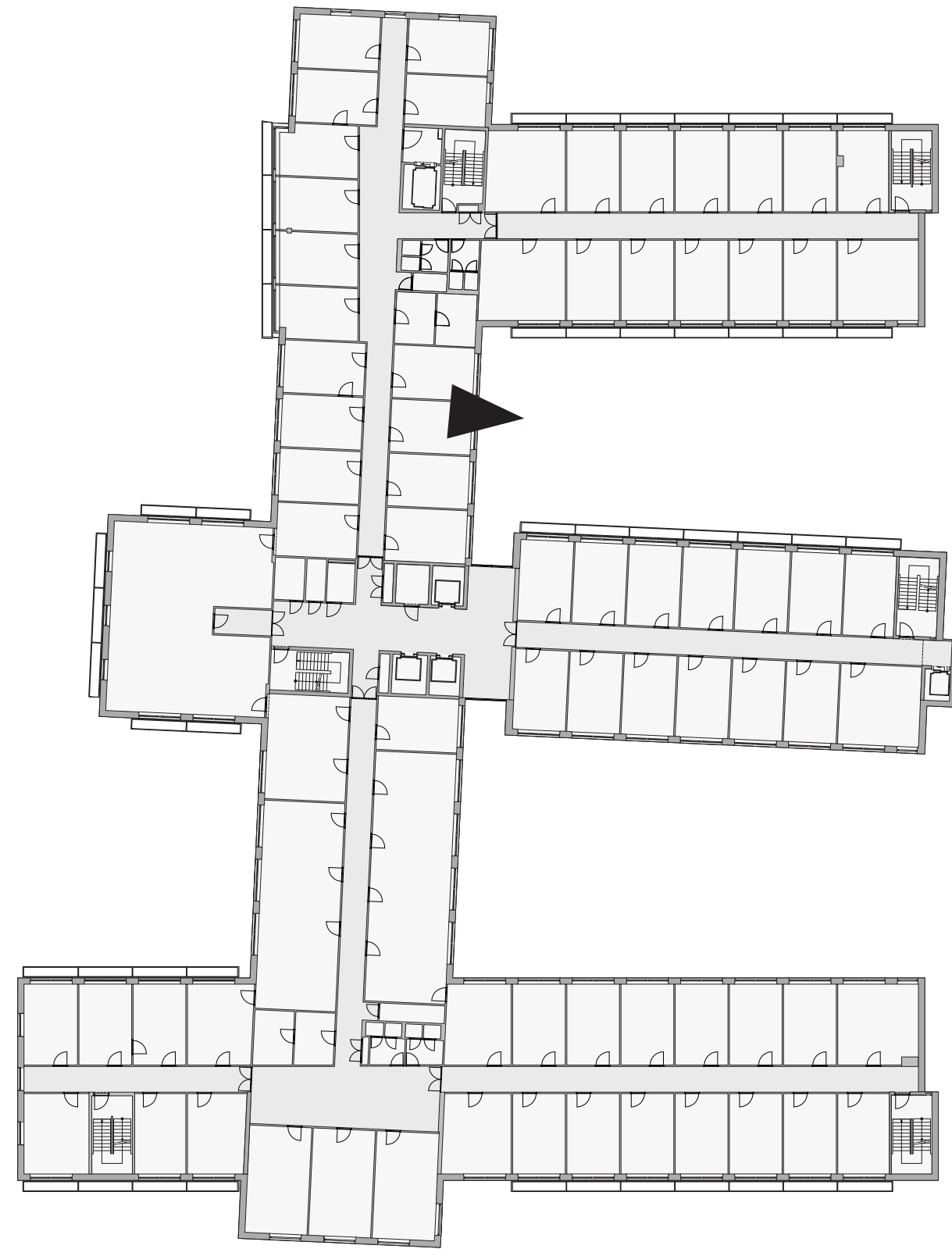

Palace of Justice

Problem statement

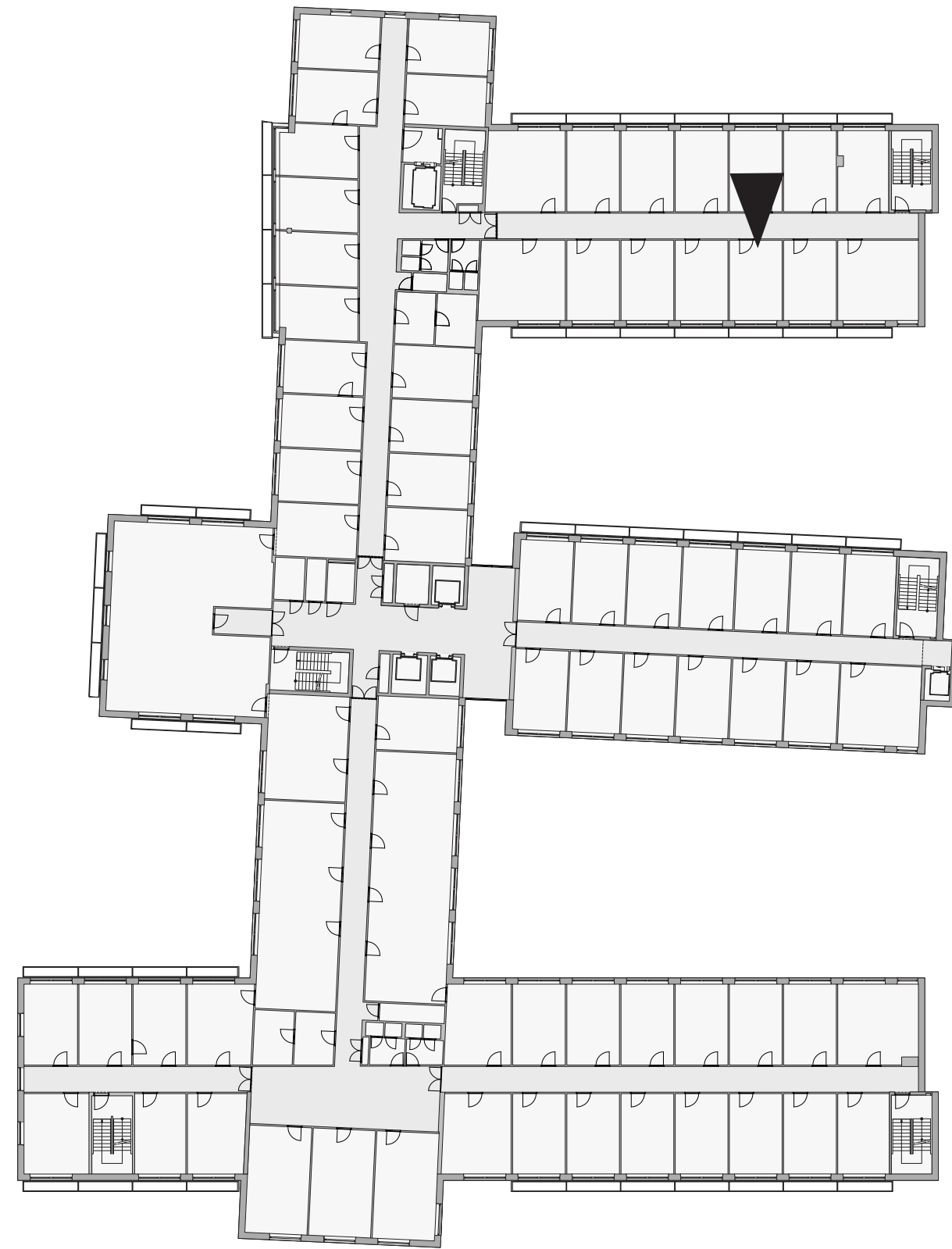

Palace of Justice

Problem statement

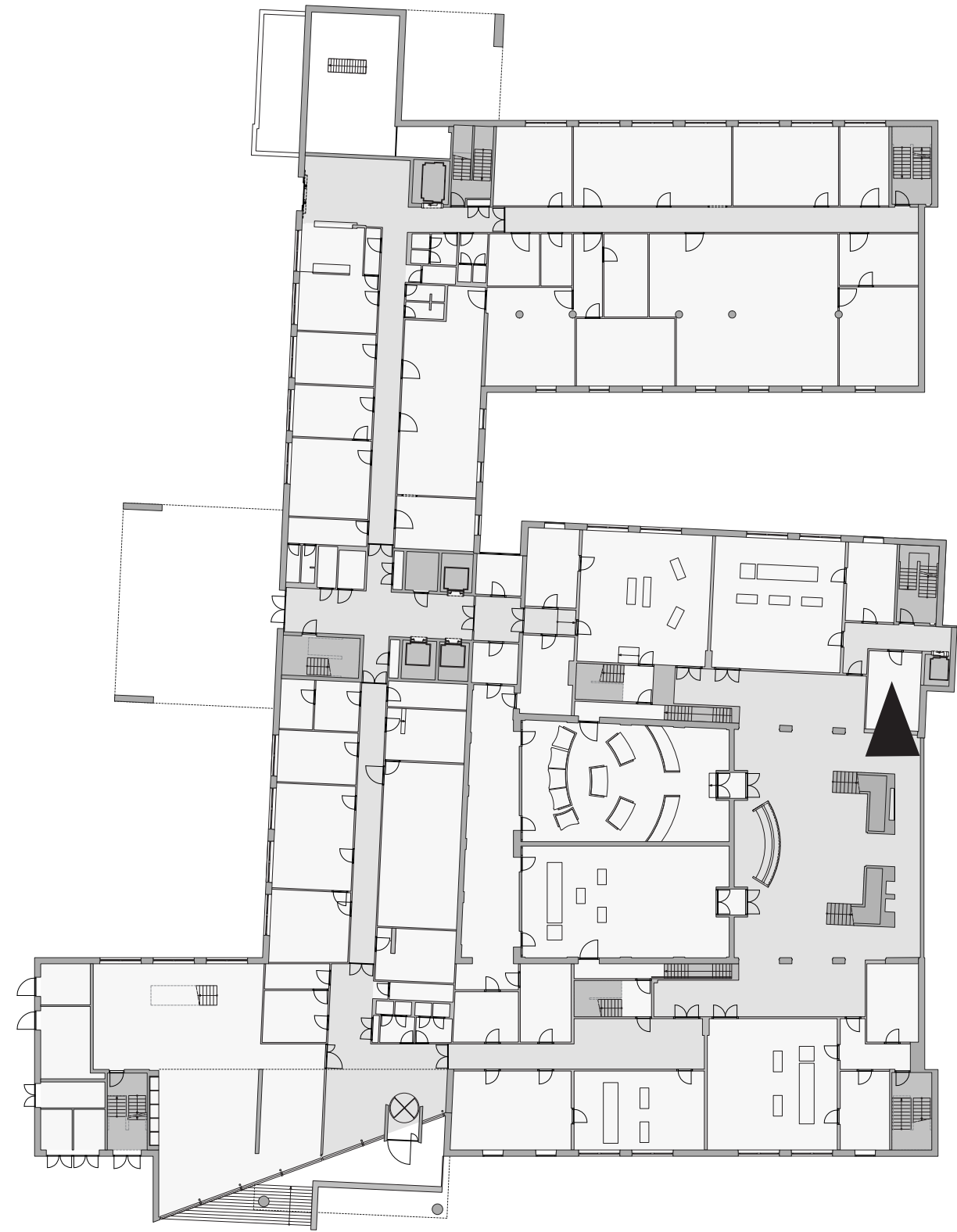

Palace of Justice

Problem statement

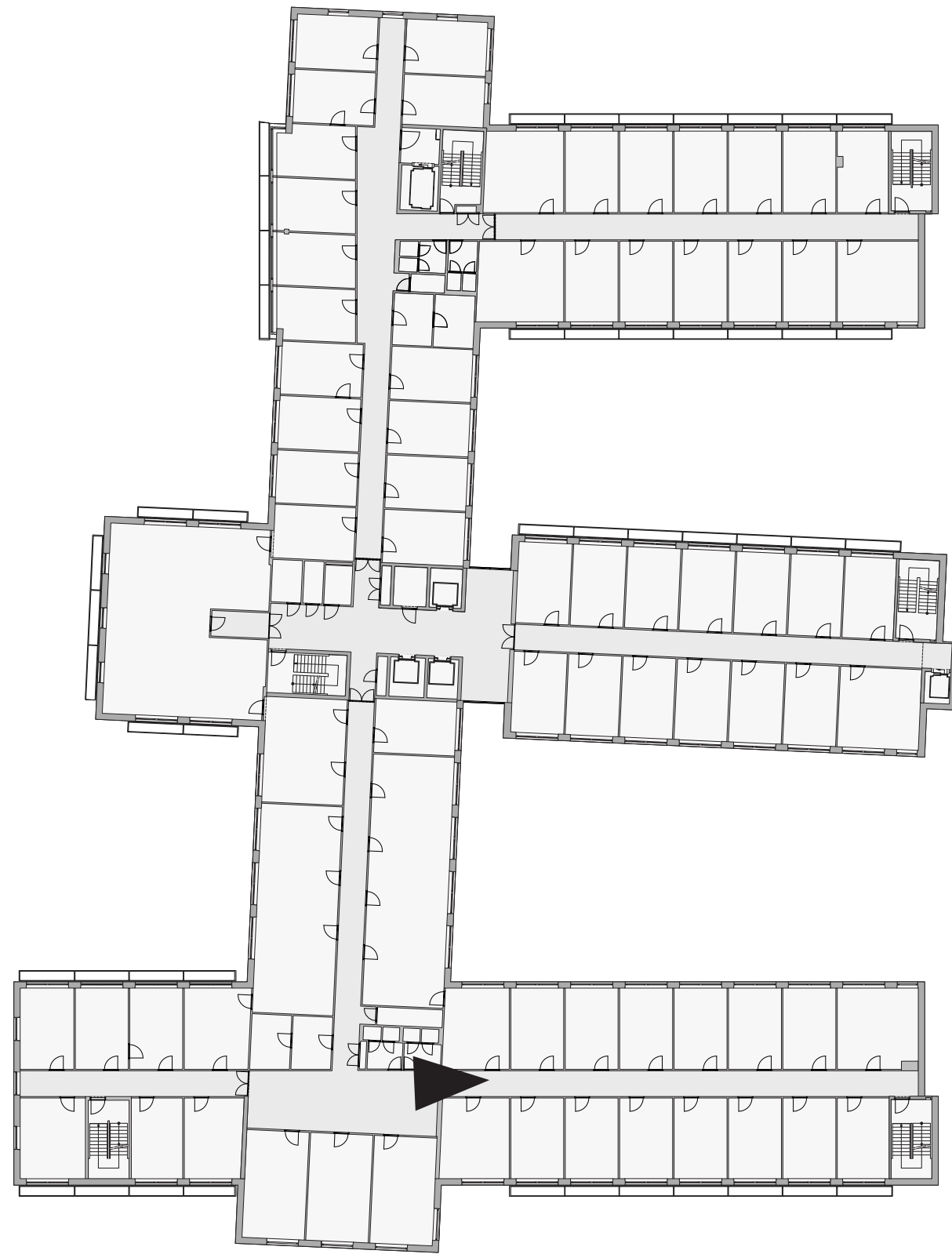

Palace of Justice

Problem statement



1. Monofunctional

2. Uncomfortable

3. Low architectural value

Design

Future scenario

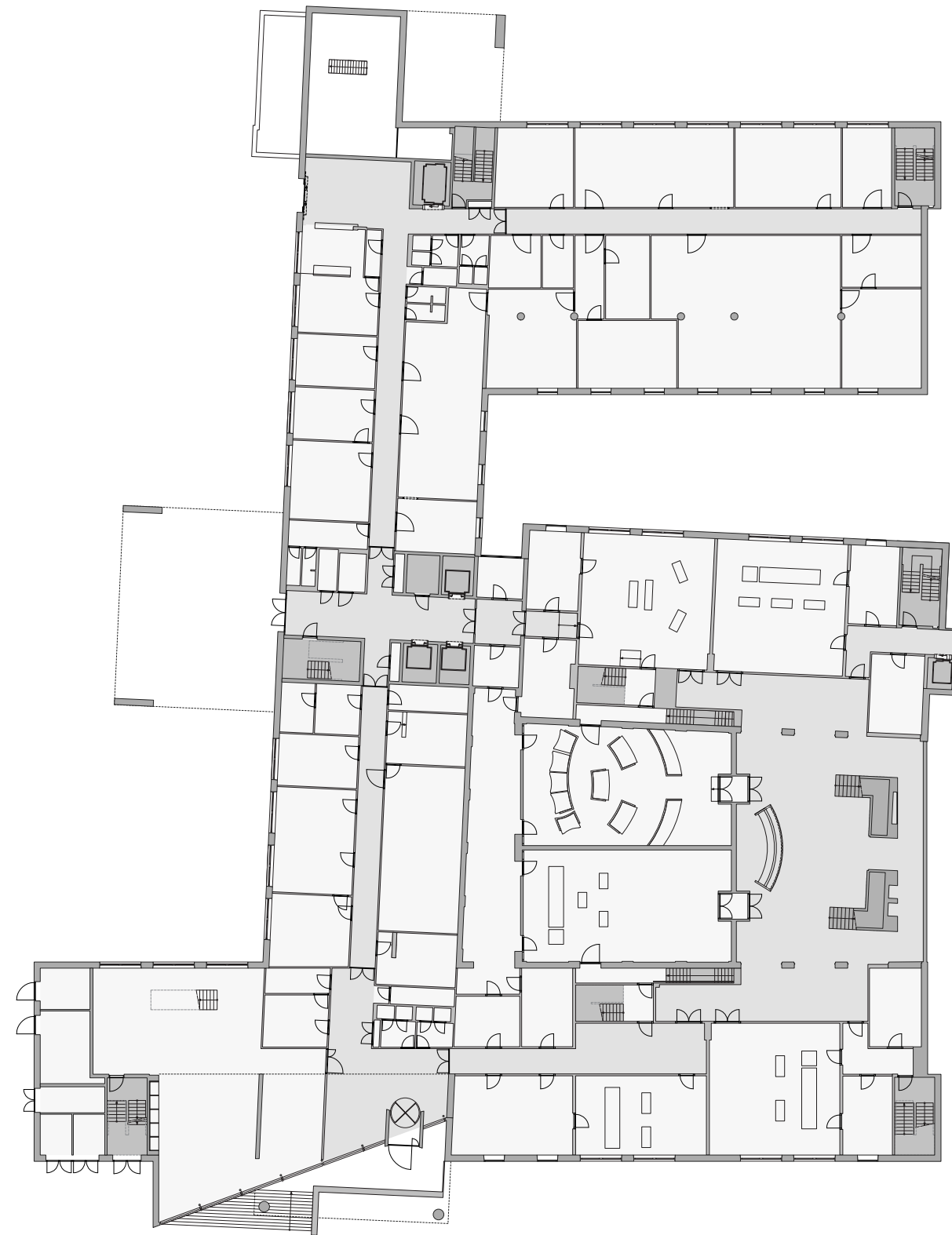

Function independently

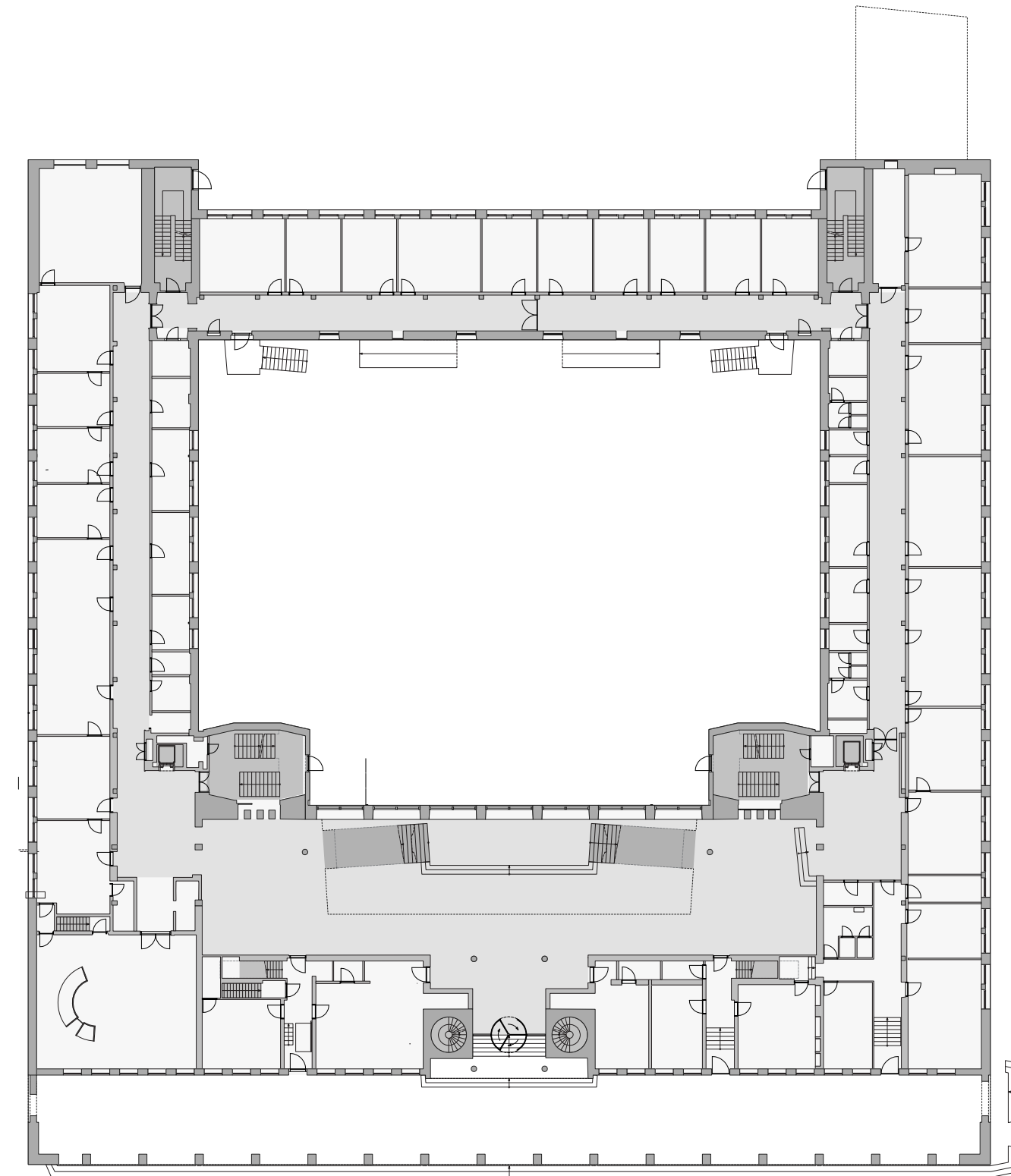

Restored into original status

Design

Objective

Design question:

'How to transform the extension building into a qualitative and flexible structure, with a uniform architectural expression, a clear organisation and a comfortable user environment to ensure a long lifespan?'

2. Circular material strategy

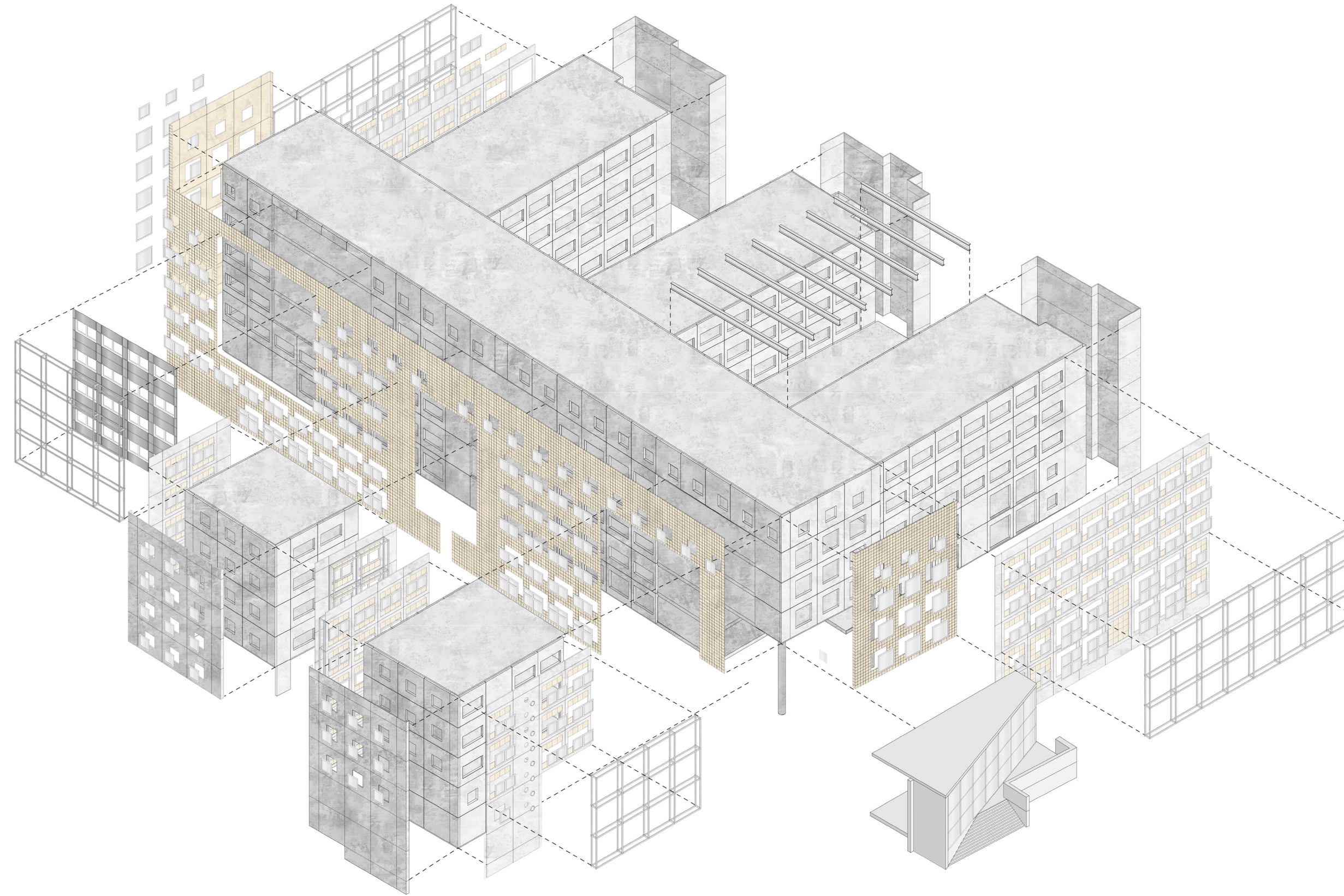

Circular material strategy

Sustainability in built environment

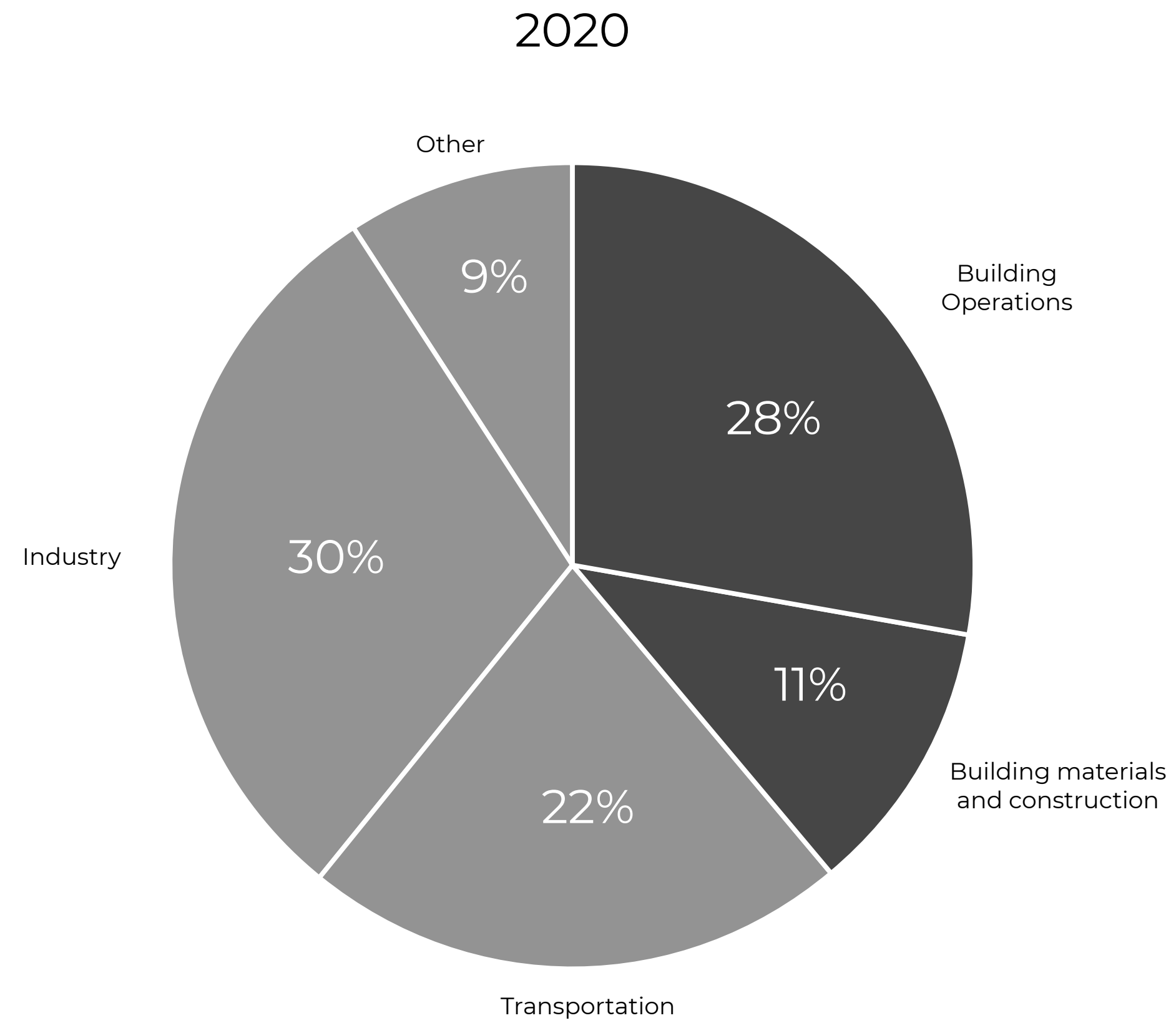

Global CO₂ emissions by sector

Circular material strategy

Sustainability in built environment

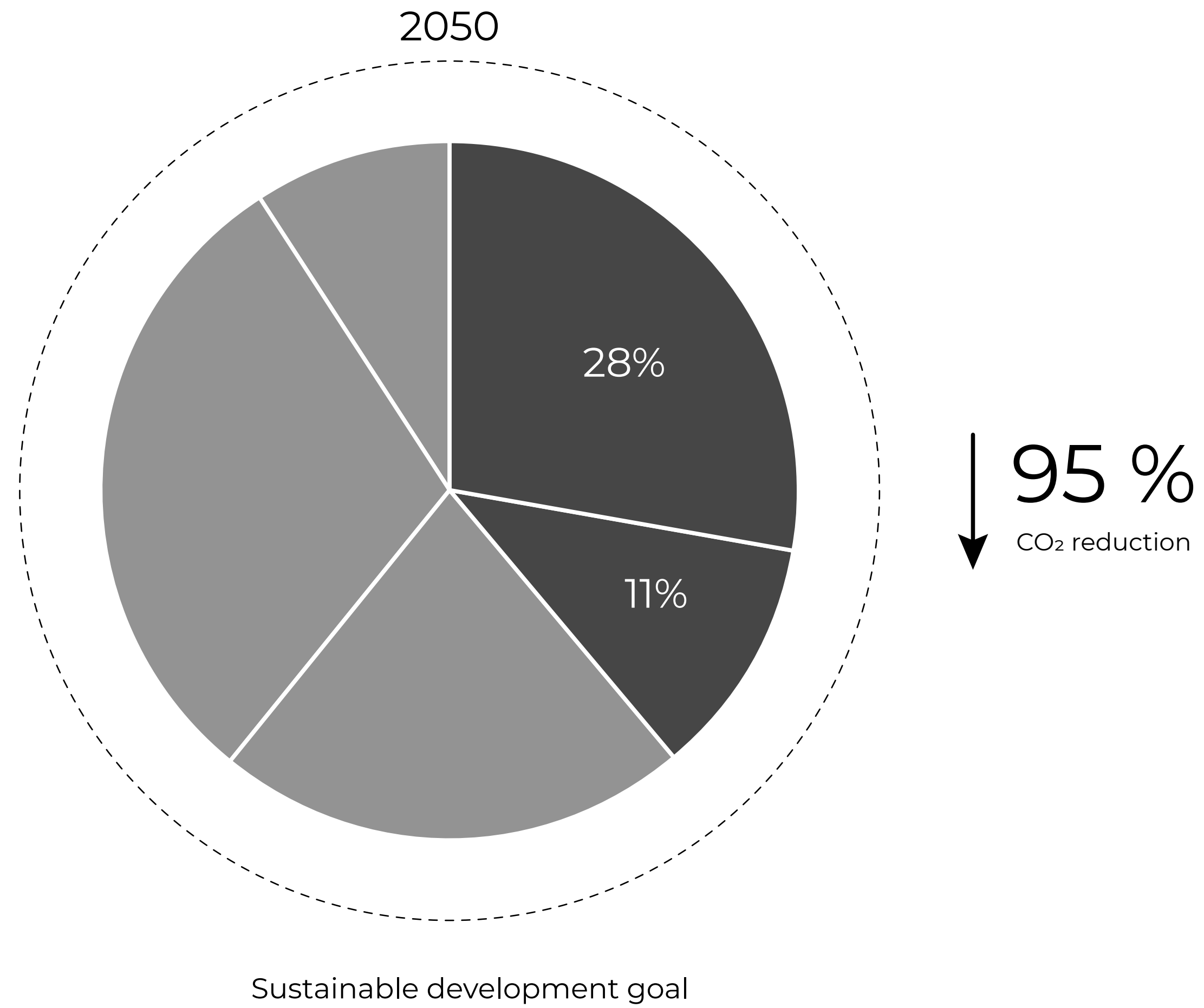

Source: 2015 Paris Climate Agreement

Circular material strategy

Sustainability in built environment

2050

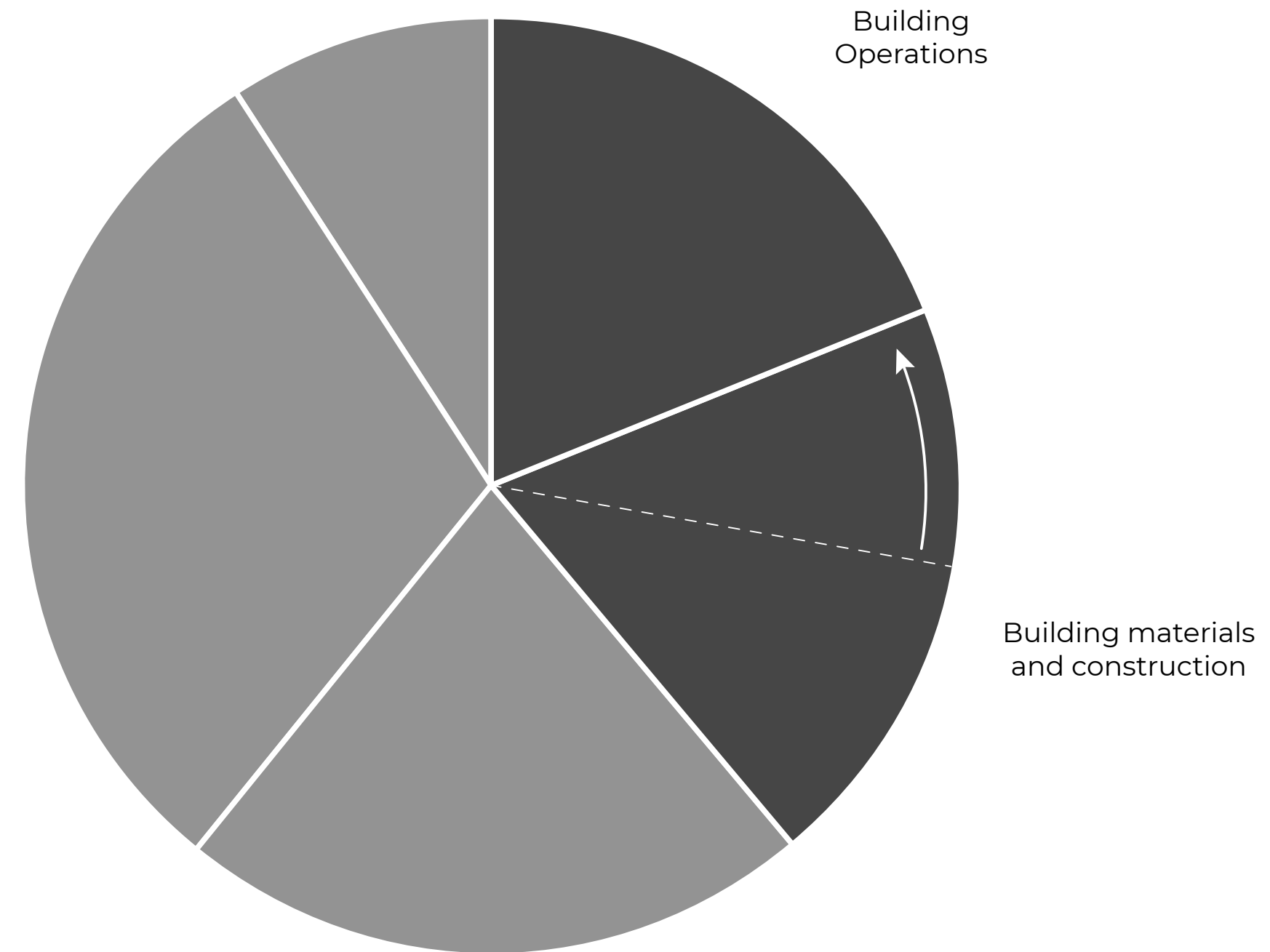

Future scenario

Circular material strategy

Sustainability in built environment

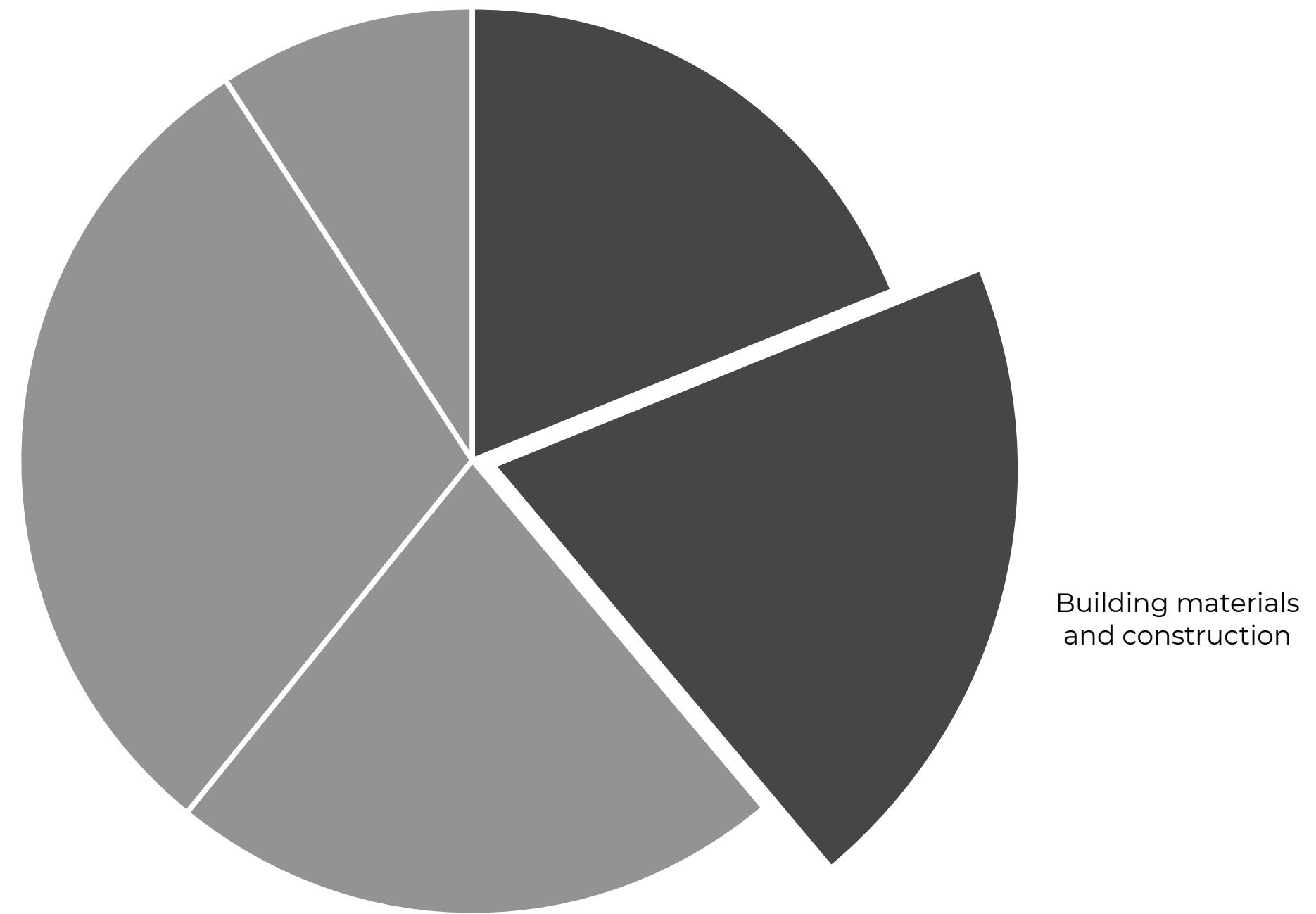

Circular material strategy

Circularity

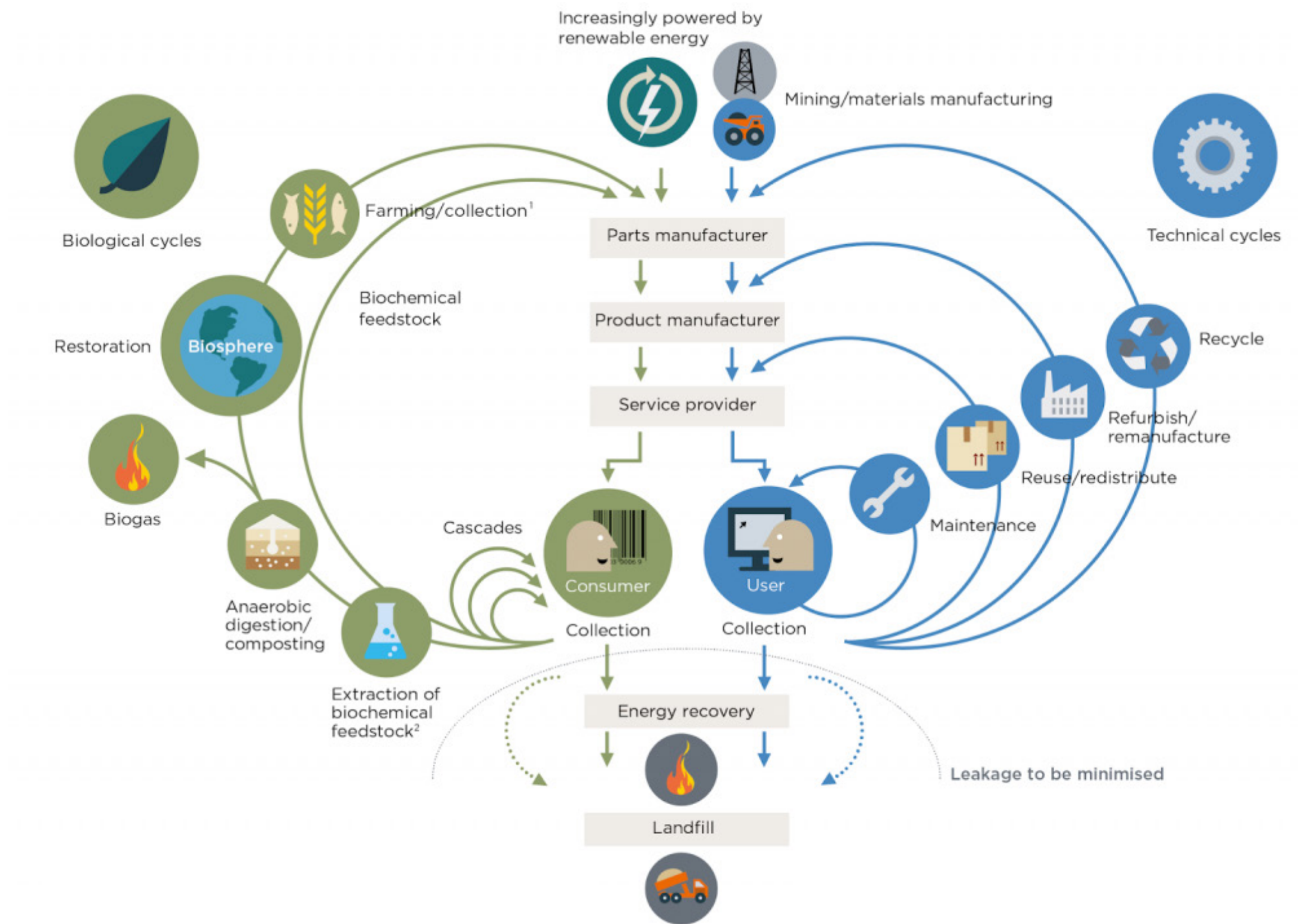

Circular system diagram

Circular material strategy

Circularity in built environment

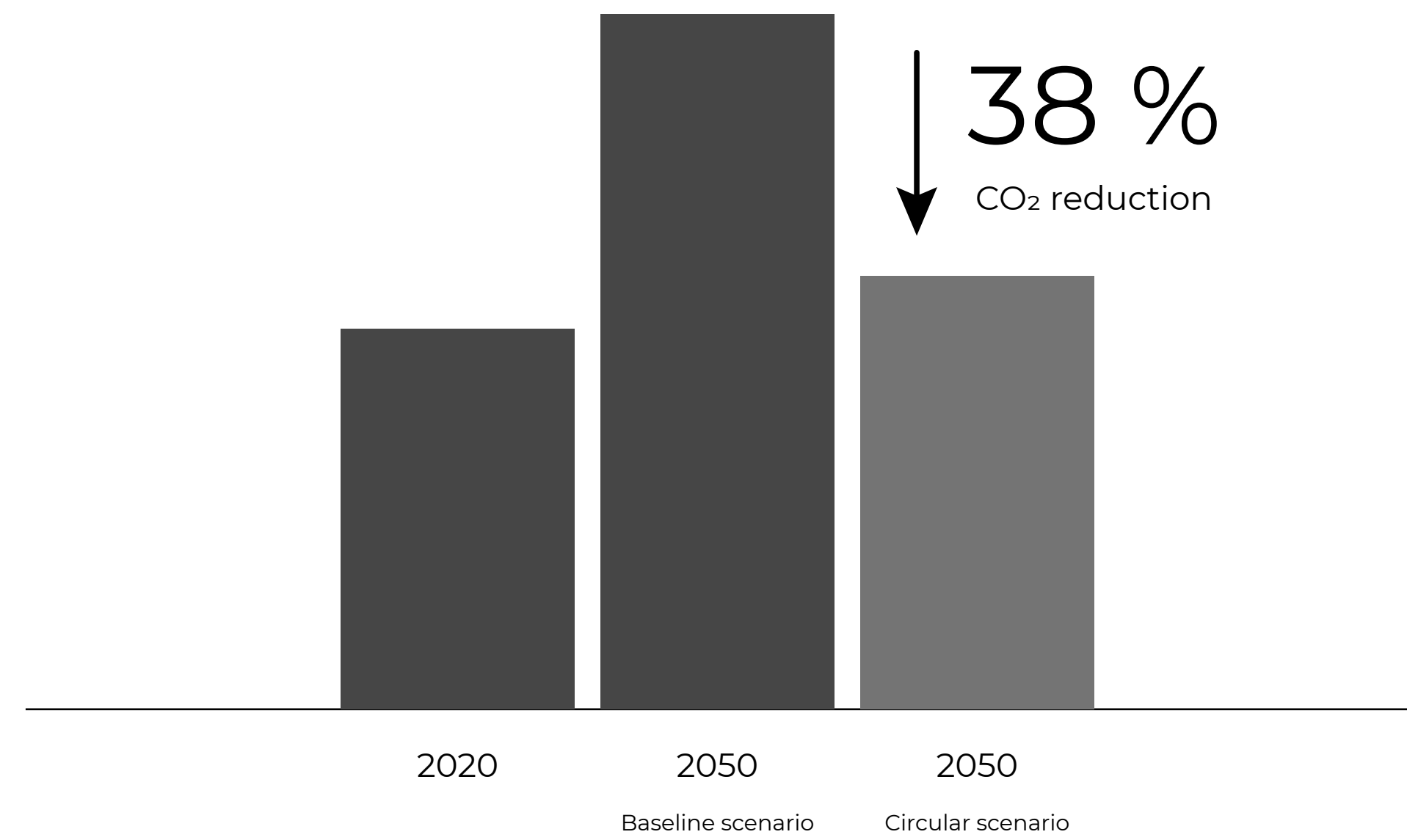

CO₂ emissions of building materials & construction

Circular material strategy

Circularity in built environment



1. Sharing business models; mixed use buildings

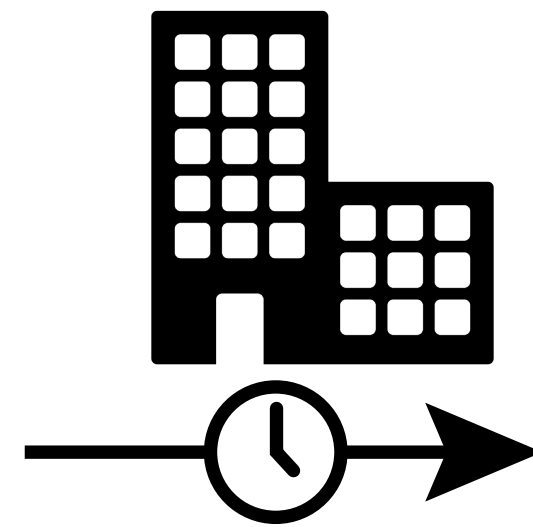

2. Prolong lifetime of buildings

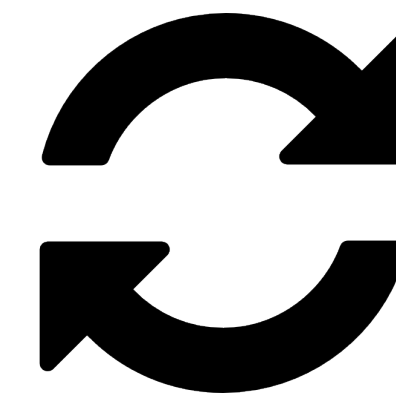

3 Reuse & recycling of building materials

Circular material strategy

Circularity in built environment



1. Sharing business models; mixed use buildings

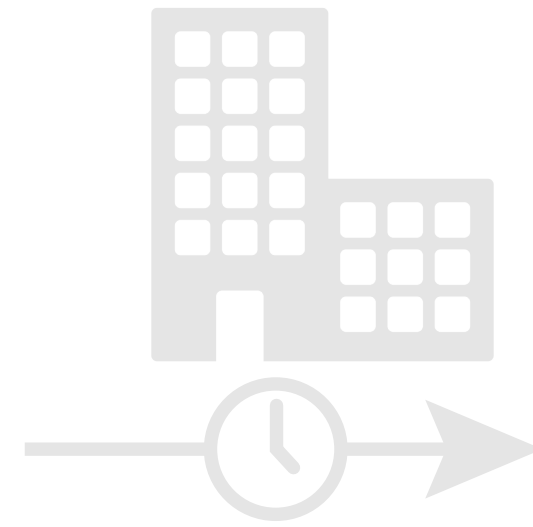

2. Prolong lifetime of buildings

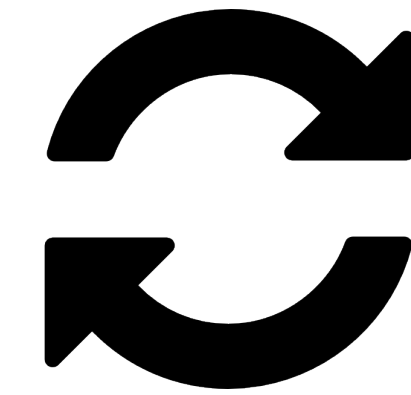

3 Reuse & recycling of building materials

Circular material strategy

Material inventory

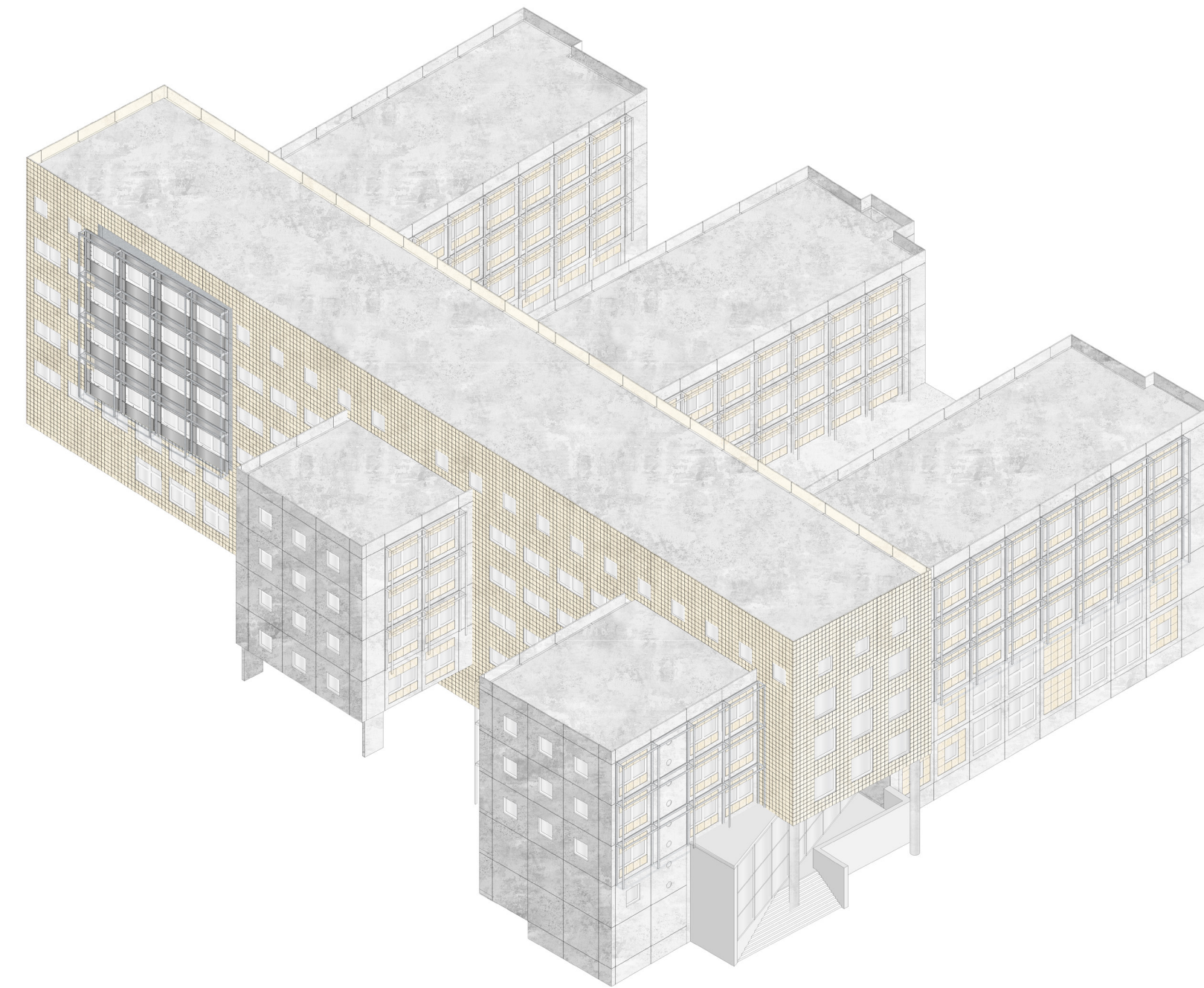

Circular material strategy

Material inventory

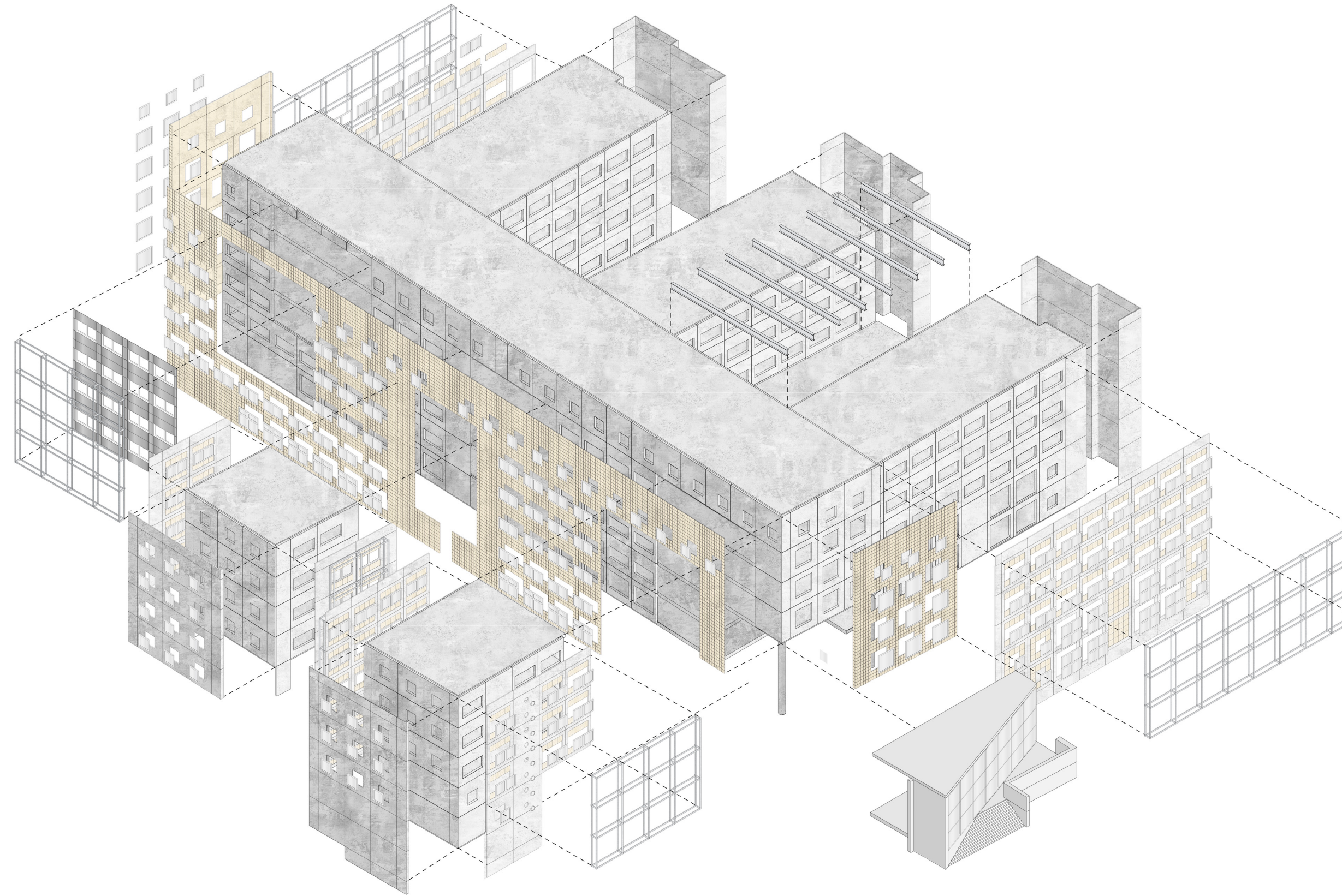

Circular material strategy

Principles

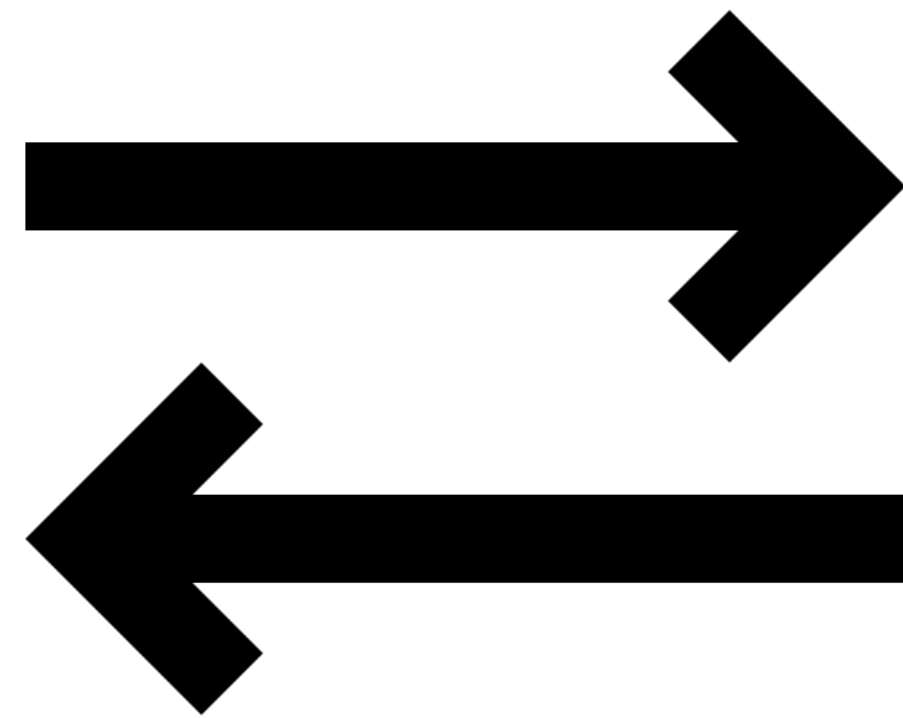

Materials out = materials in

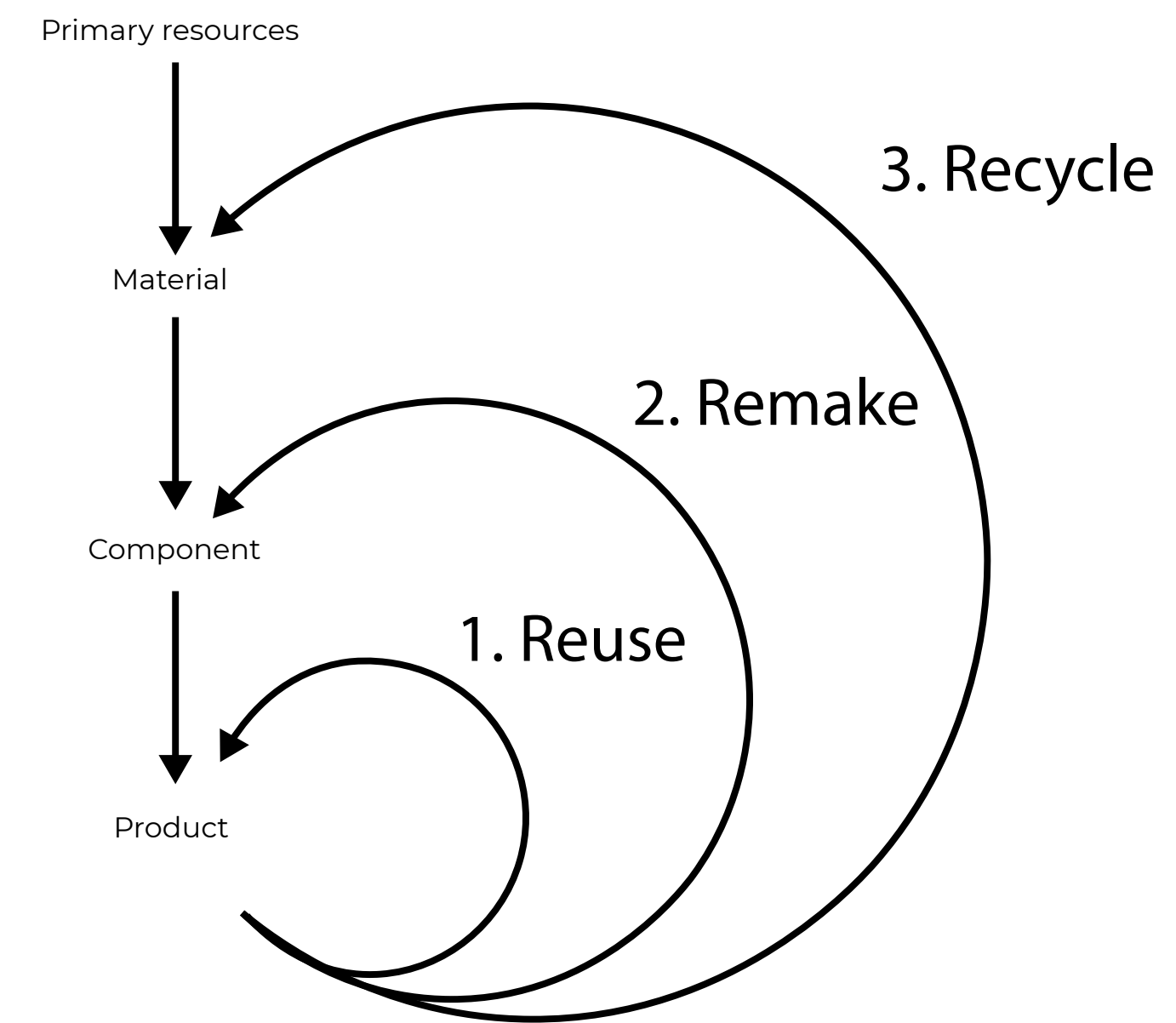

Levels of reuse

Circular material strategy

Material inventory

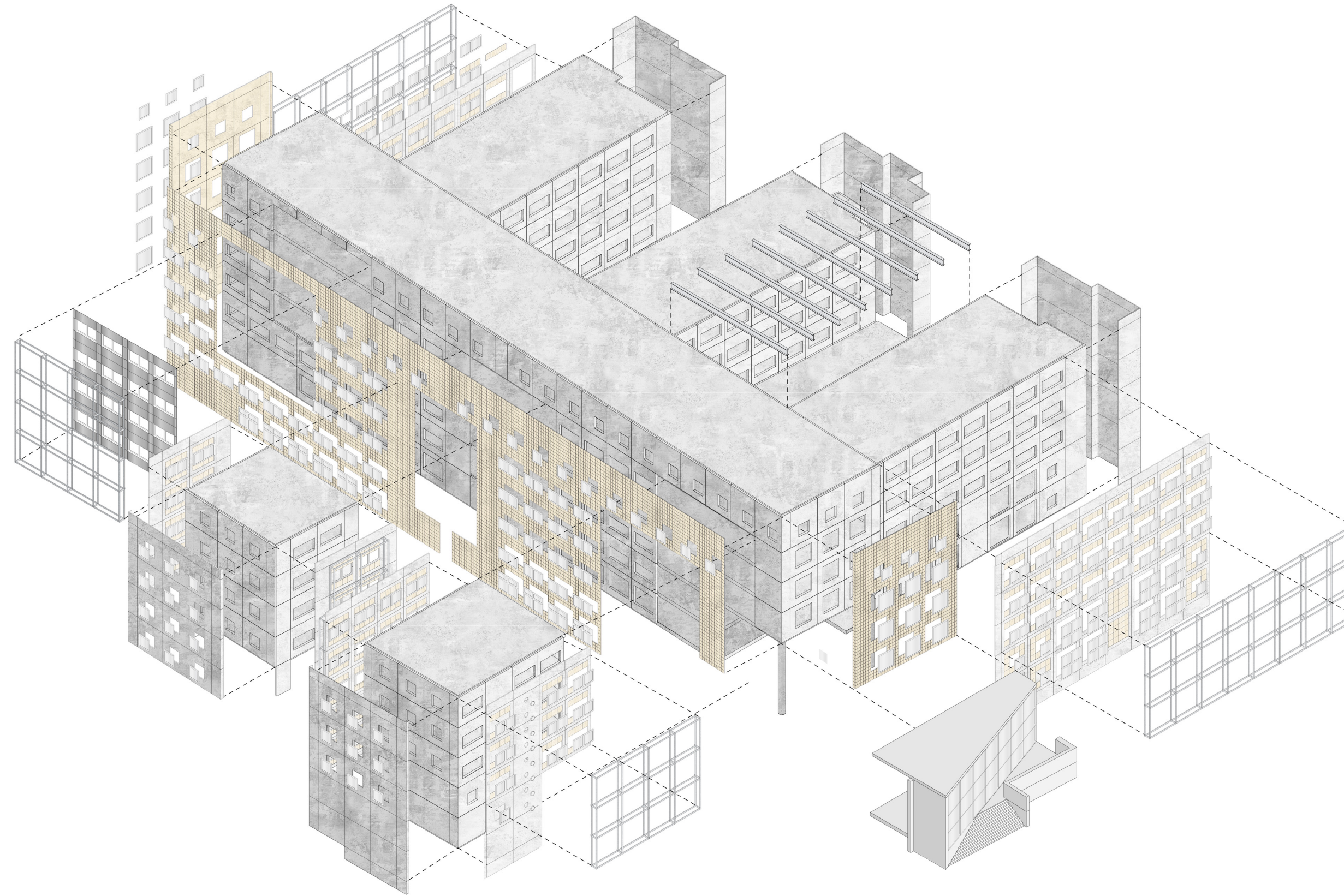

Circular material strategy

Material inventory

Concrete

Amount
24.670 ton

Embodied carbon
2.556 ton CO₂

Steel

Amount
772 ton

Embodied carbon
1.550 ton CO₂

Aluminium

Amount
16 ton

Embodied carbon
105 ton CO₂

Glass

Amount
38 ton

Embodied carbon
62 ton CO₂

Limestone

Amount
62 ton

Embodied carbon
6 ton CO₂

Rockwool

Amount
53 ton

Embodied carbon
70 ton CO₂

Gypsum

Amount
161 ton

Embodied carbon
317 ton CO₂

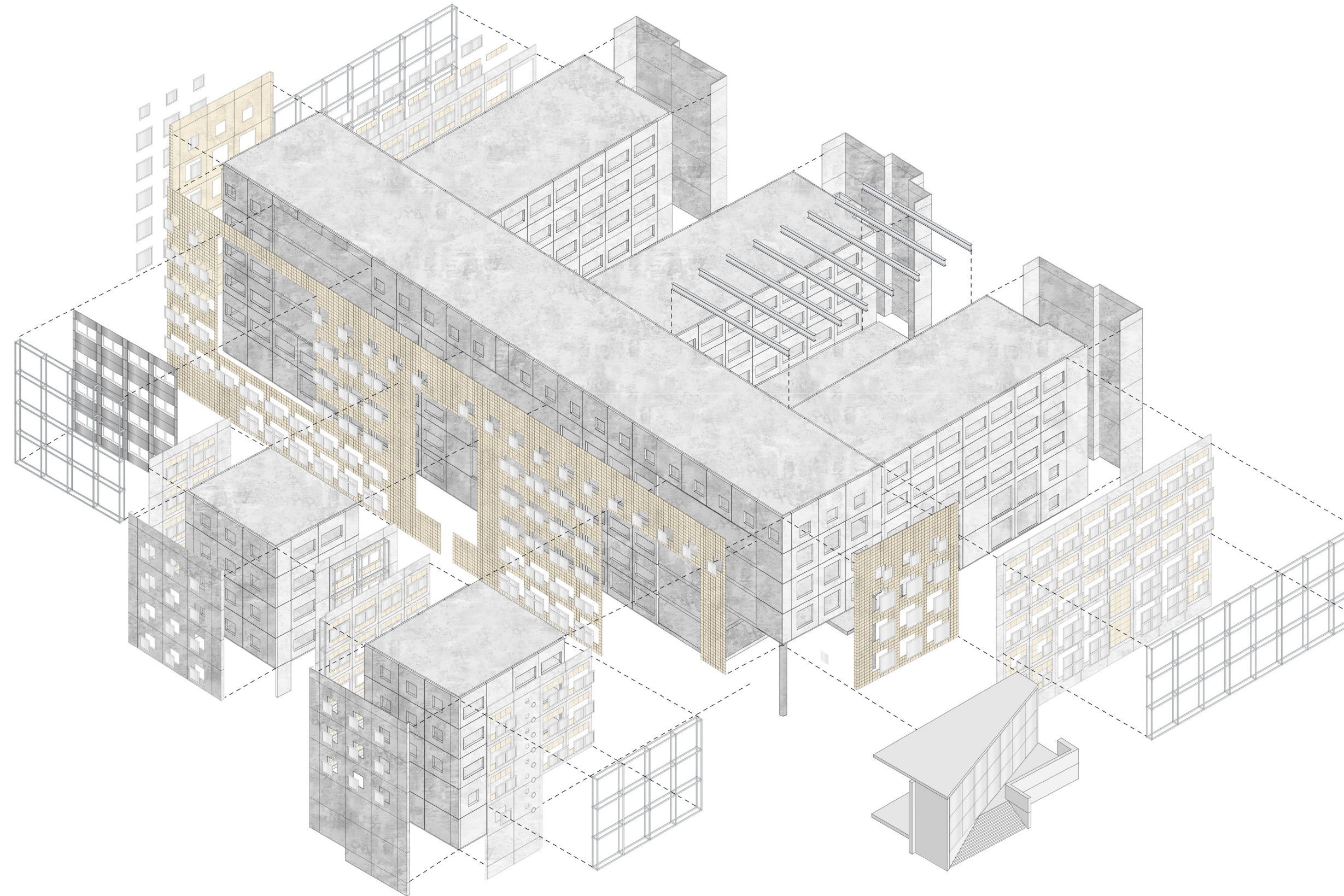

Circular material strategy

Embodied carbon

Concrete

Amount
24.670 ton

Embodied carbon
2.556 ton CO₂

Steel

Amount
772 ton

Embodied carbon
1.550 ton CO₂

Aluminium

Amount
16 ton

Embodied carbon
105 ton CO₂

Glass

Amount
38 ton

Embodied carbon
62 ton CO₂

Limestone

Amount
62 ton

Embodied carbon
6 ton CO₂

Rockwool

Amount
53 ton

Embodied carbon
70 ton CO₂

Gypsum

Amount
161 ton

Embodied carbon
317 ton CO₂

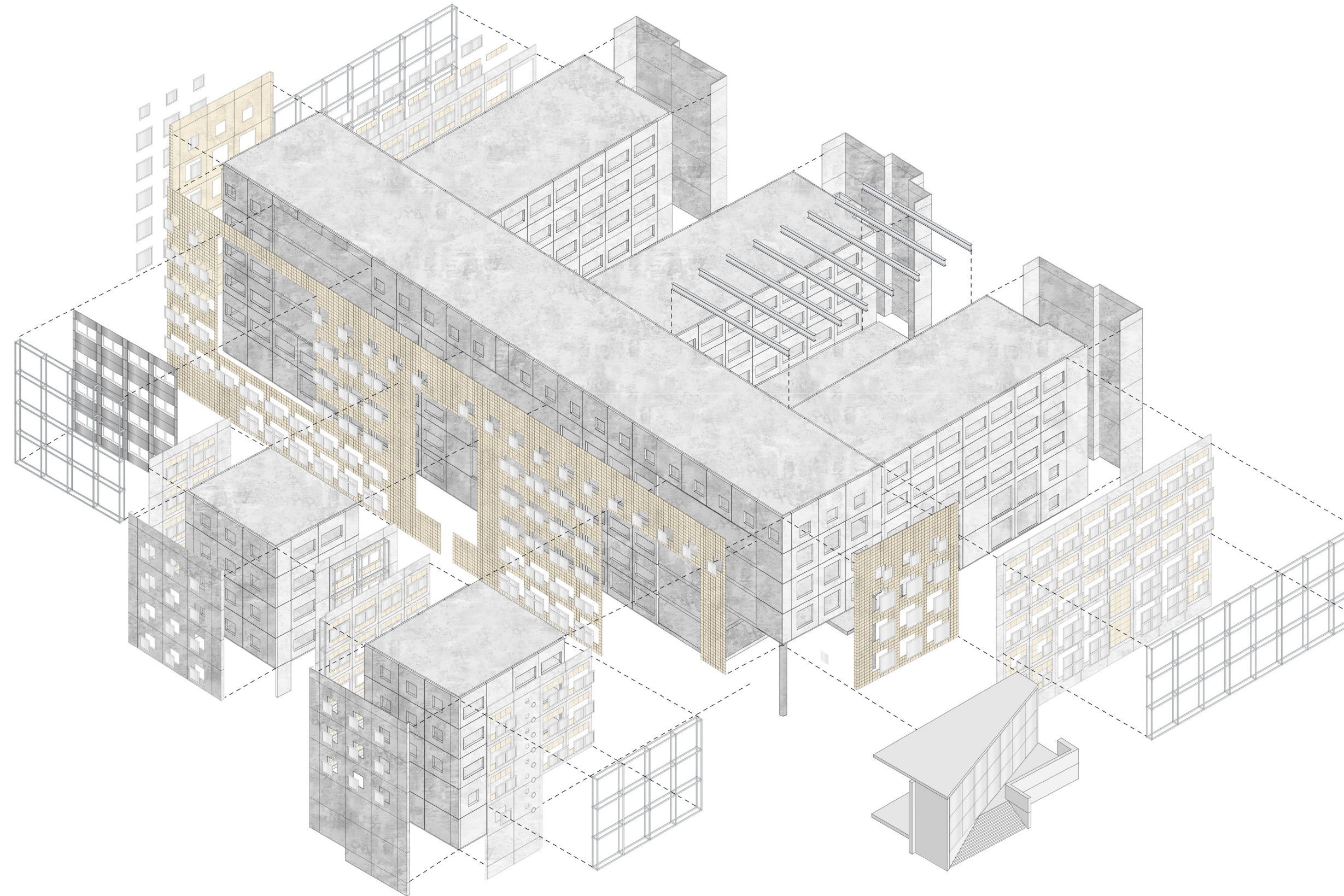

Total embodied carbon:

4666 ton CO₂ eq.

Circular material strategy

Current recycling rate

Concrete

Amount
24.670 ton

<3%

Embodied carbon
2.556 ton CO₂

Steel

Amount
772 ton

85%

Embodied carbon
1.550 ton CO₂

Aluminium

Amount
16 ton

95%

Embodied carbon
105 ton CO₂

Glass

Amount
38 ton

60%

Embodied carbon
62 ton CO₂

Limestone

Amount
62 ton

-

Embodied carbon
6 ton CO₂

Rockwool

Amount
53 ton

50%*

Embodied carbon
70 ton CO₂

Gypsum

Amount
161 ton

50%*

Embodied carbon
317 ton CO₂

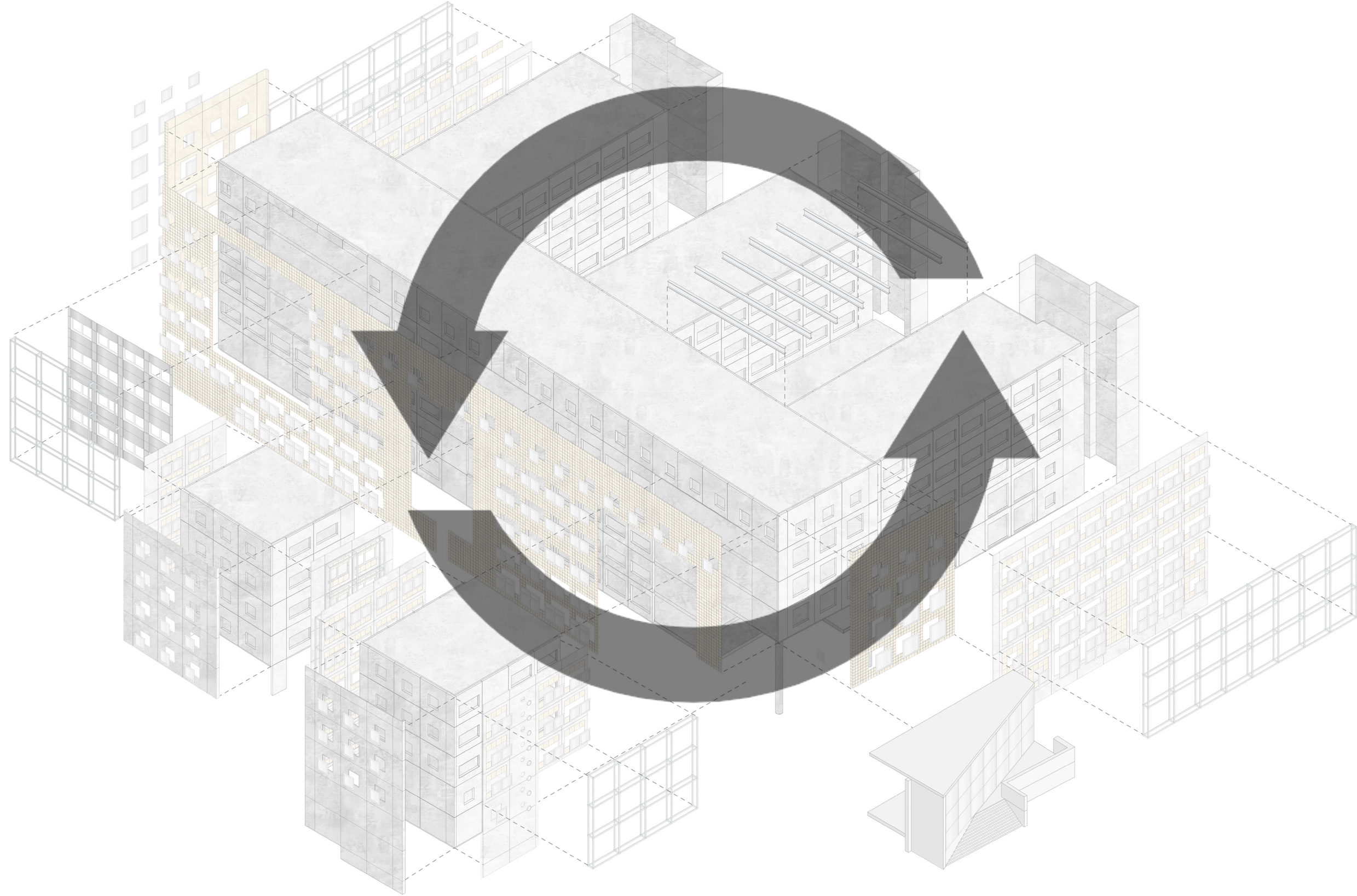

* Recycled content in specific product types

Circular material strategy

Thematic research



Circular material strategy

Thematic research



Circular material strategy

Thematic research

Towards a circular concrete sector

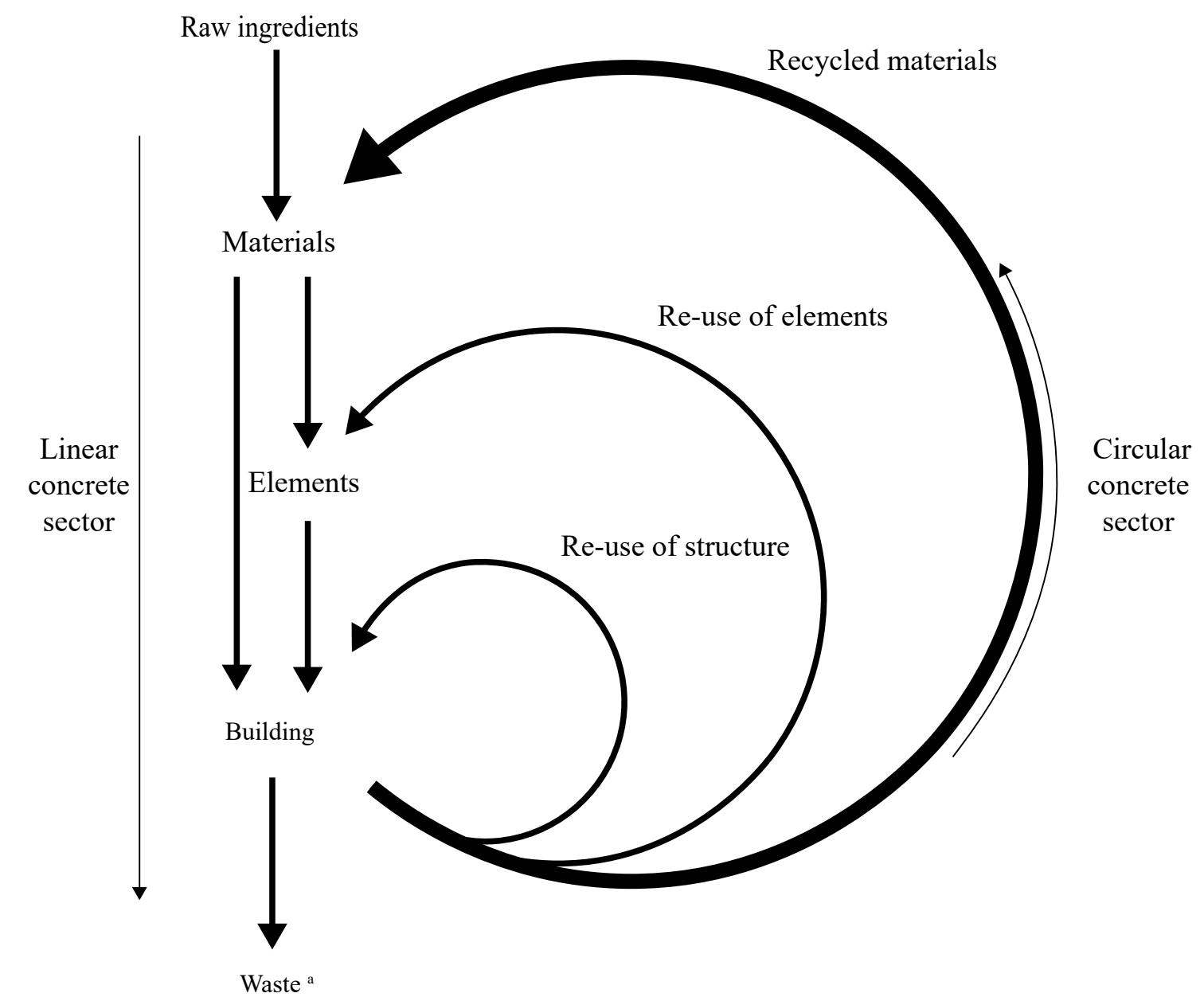

Circular material strategy

Thematic research

Concrete recycling



Smart crusher installation

Circular material strategy

Thematic research - conclusion

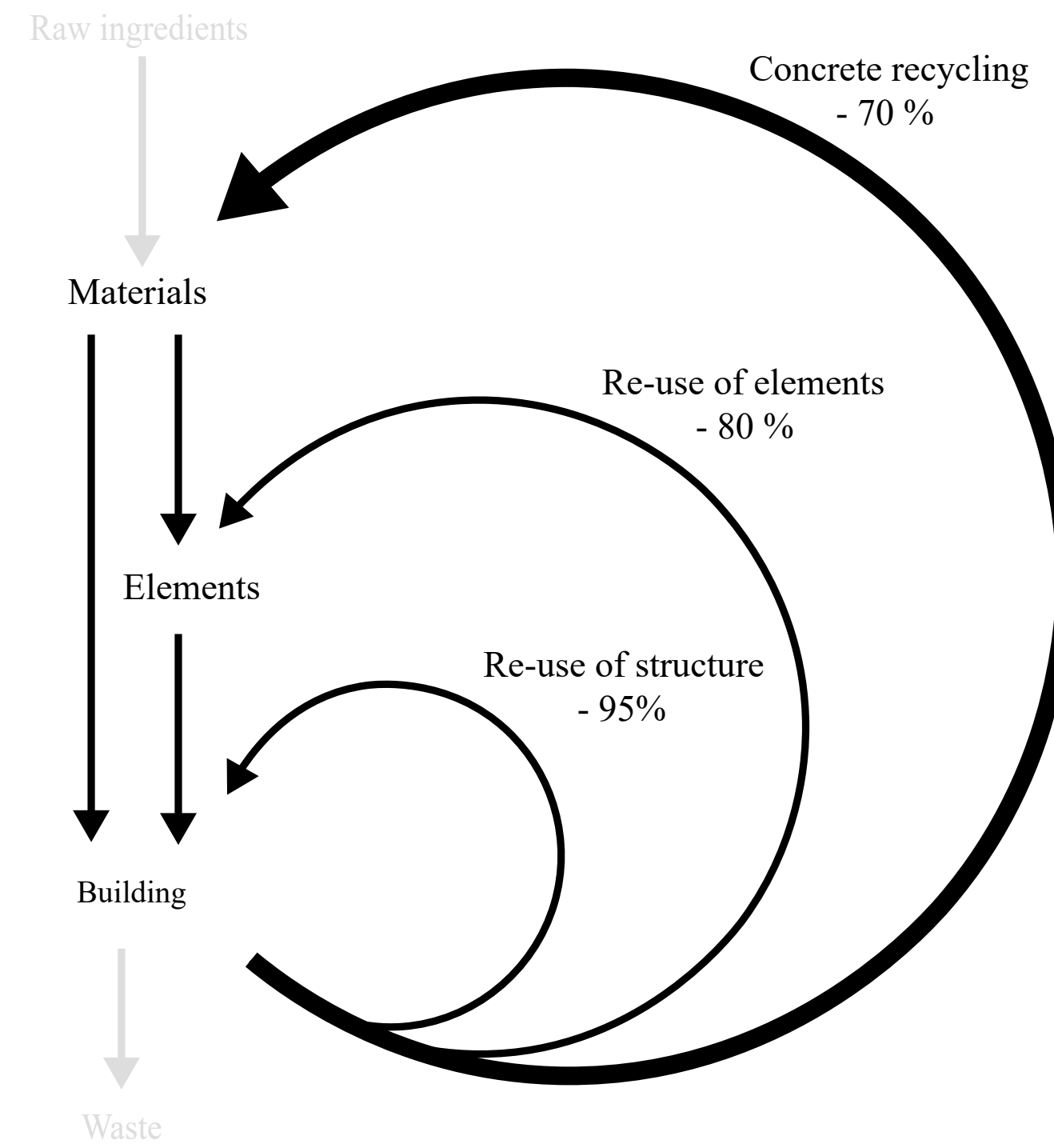

Circular material strategy

Conclusion

Research implementation:

'What are the environmental benefits of integrating reused and recycled materials into the design?'

3. Design

Extension building



Design

Objectives

Design objective:

'How to transform the extension building into a qualitative and flexible structure, with a uniform architectural expression, a clear organisation and a comfortable user environment to ensure a long lifespan?'

Research implementation:

'What are the environmental benefits of integrating reused and recycled materials into the design?'

Design

Principles

Design objective:

'How to transform the extension building into a qualitative and flexible structure, with a uniform architectural expression, a clear organisation and a comfortable user environment to ensure a long lifespan?'

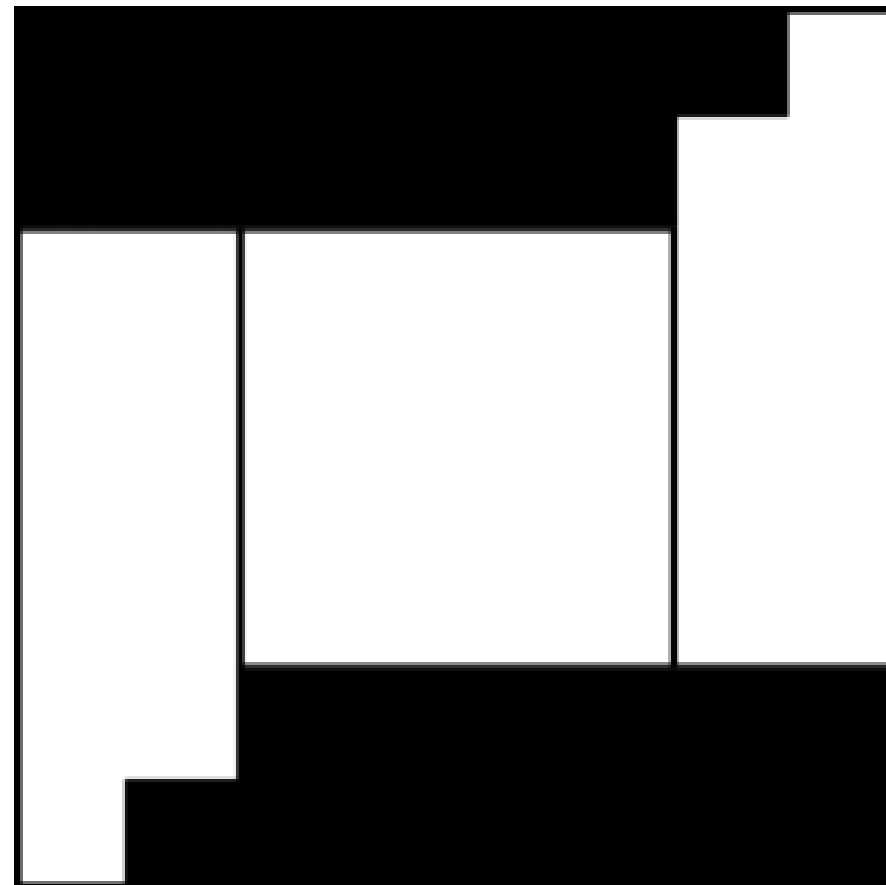

Open building

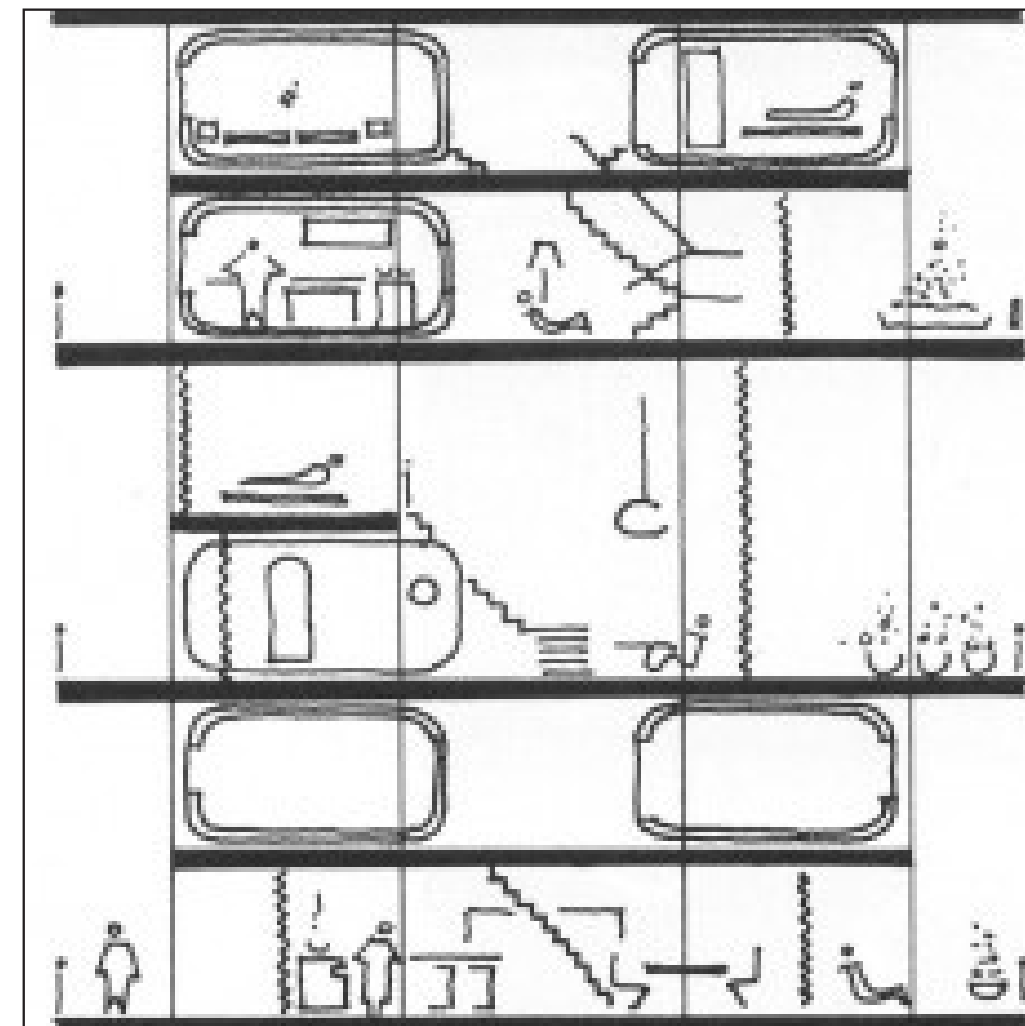

Support & infill

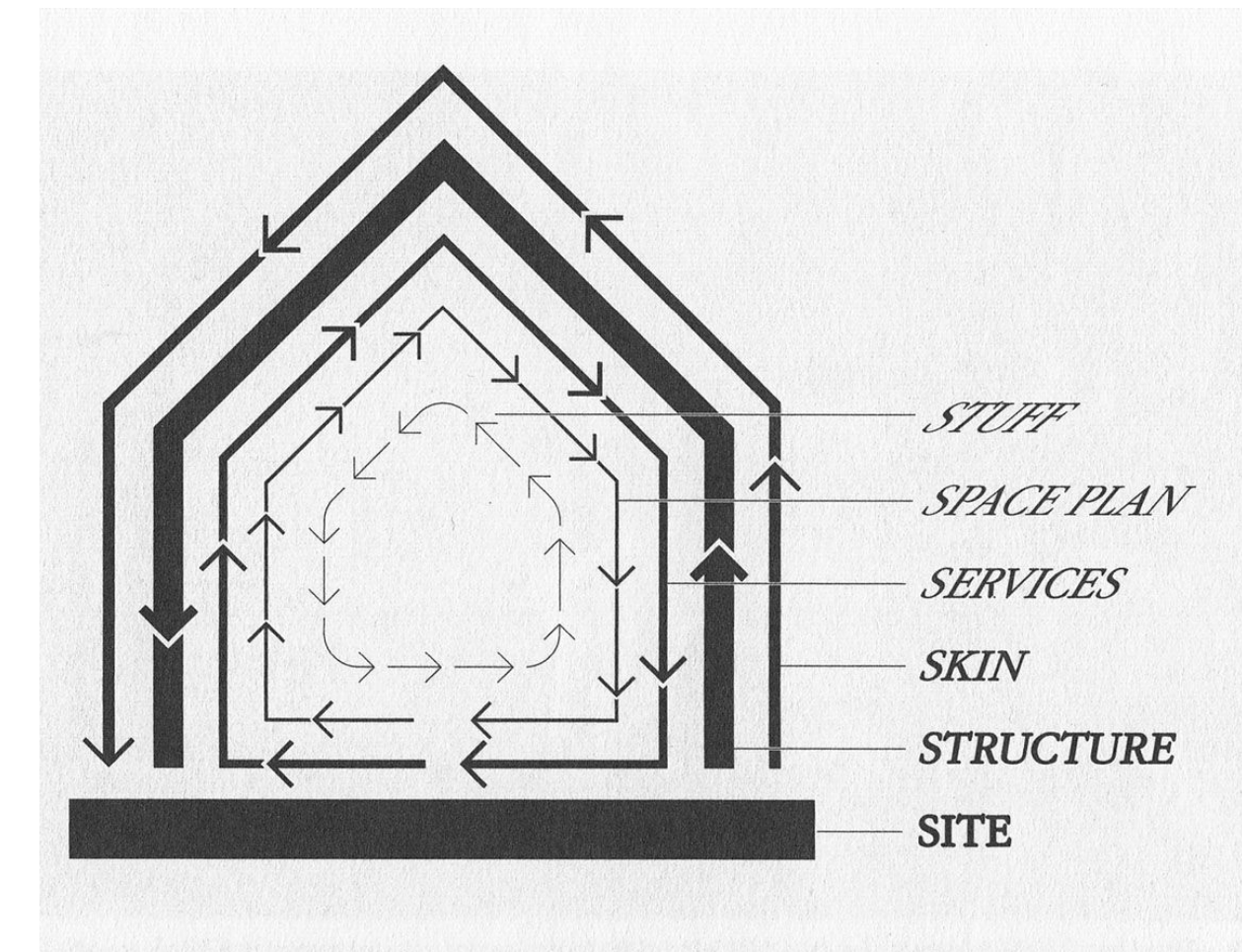

Shearing layers of change

Design

Defining the basis - Volumetric arrangement

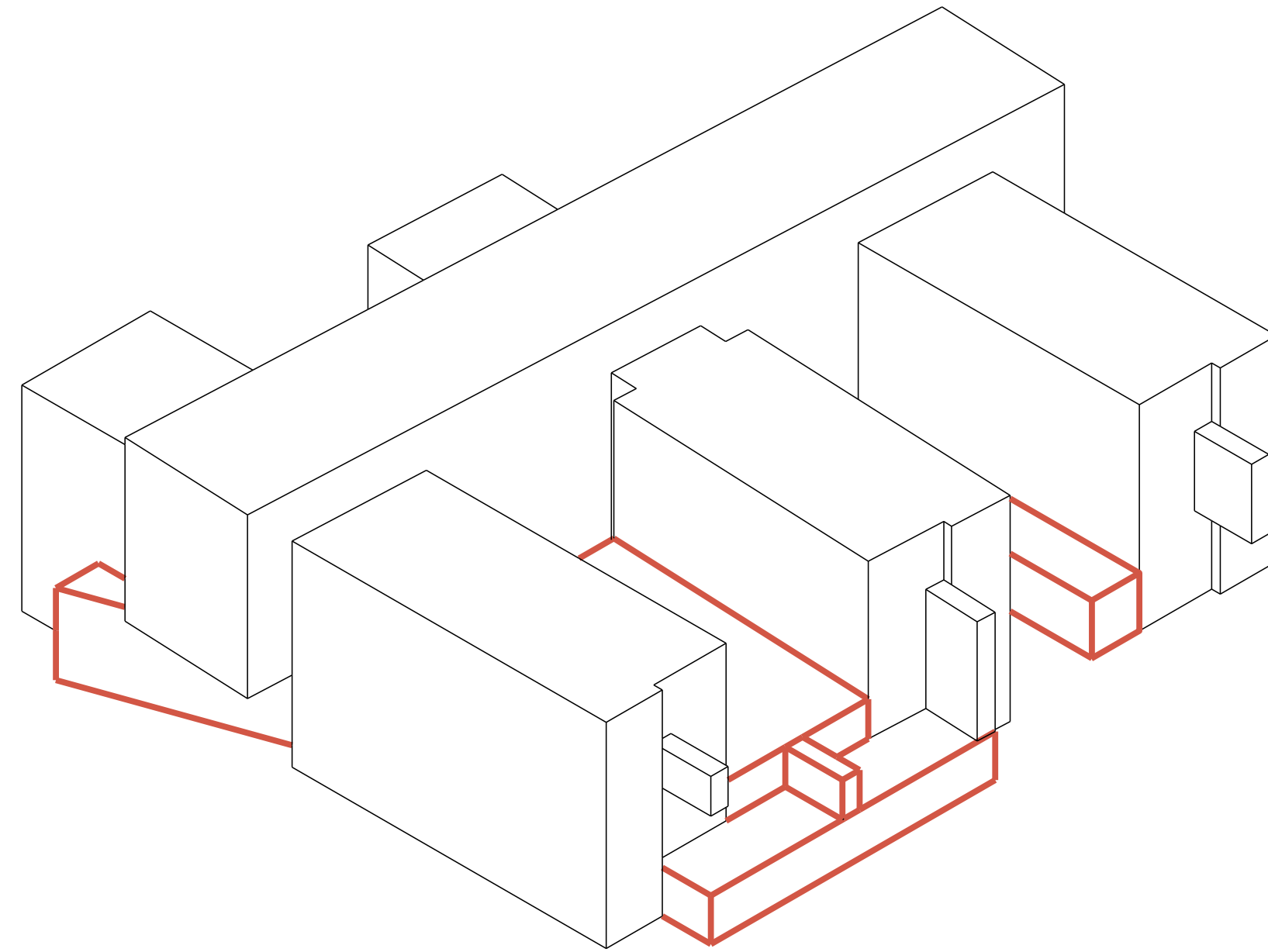

Design

Defining the basis - Volumetric arrangement

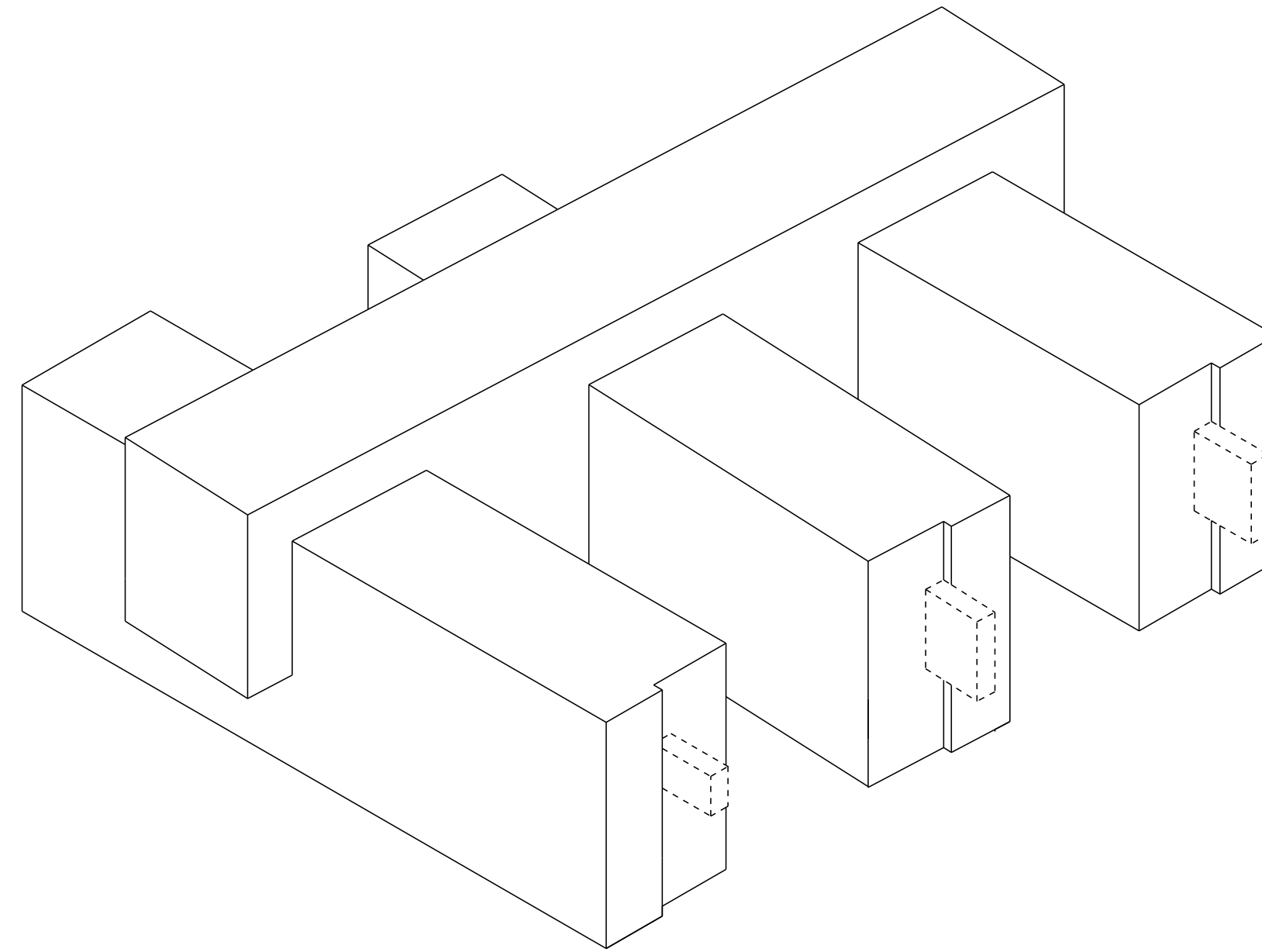

Design

Defining the basis - Urban scale

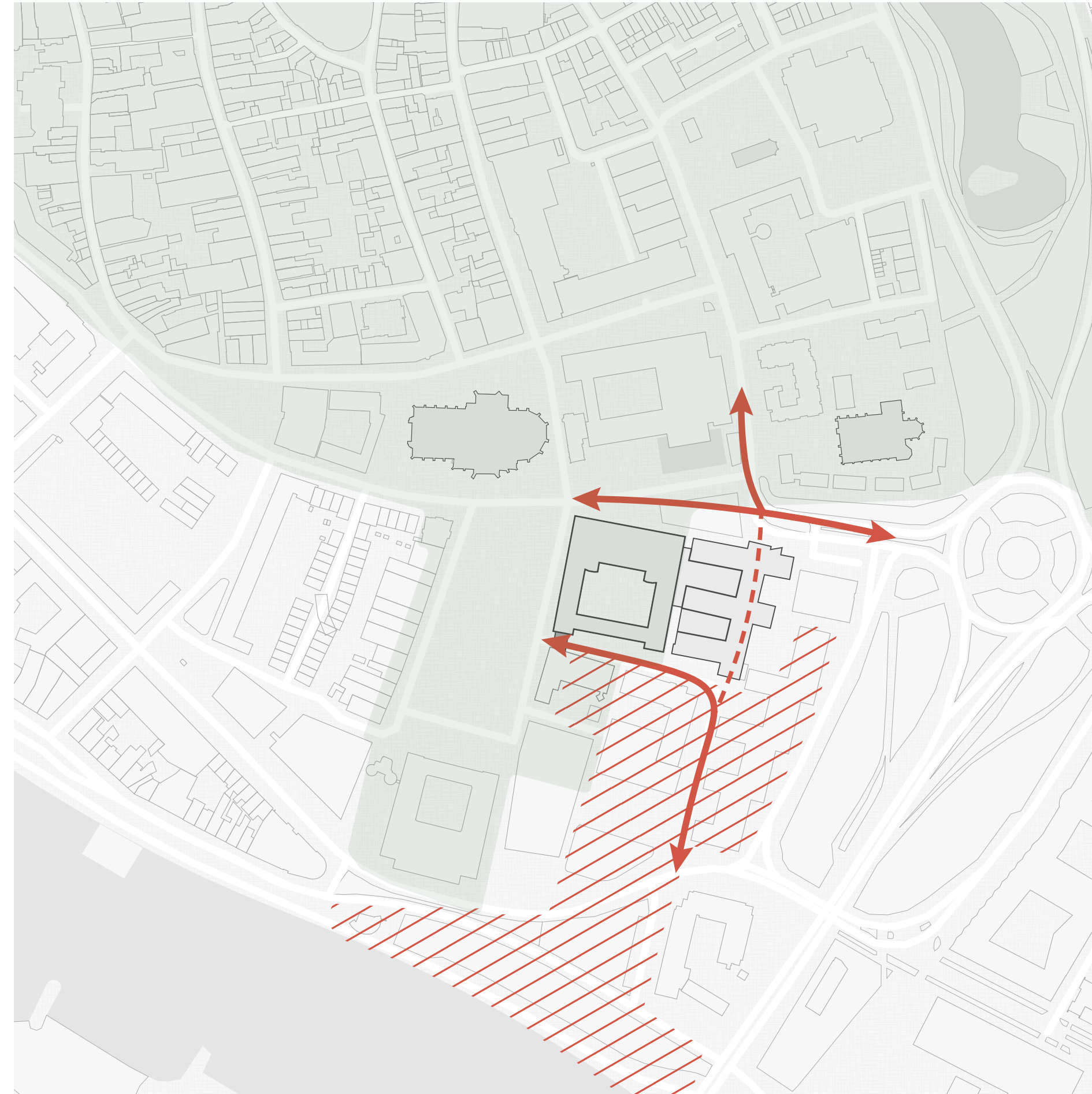

Design

Defining the basis - Urban scale

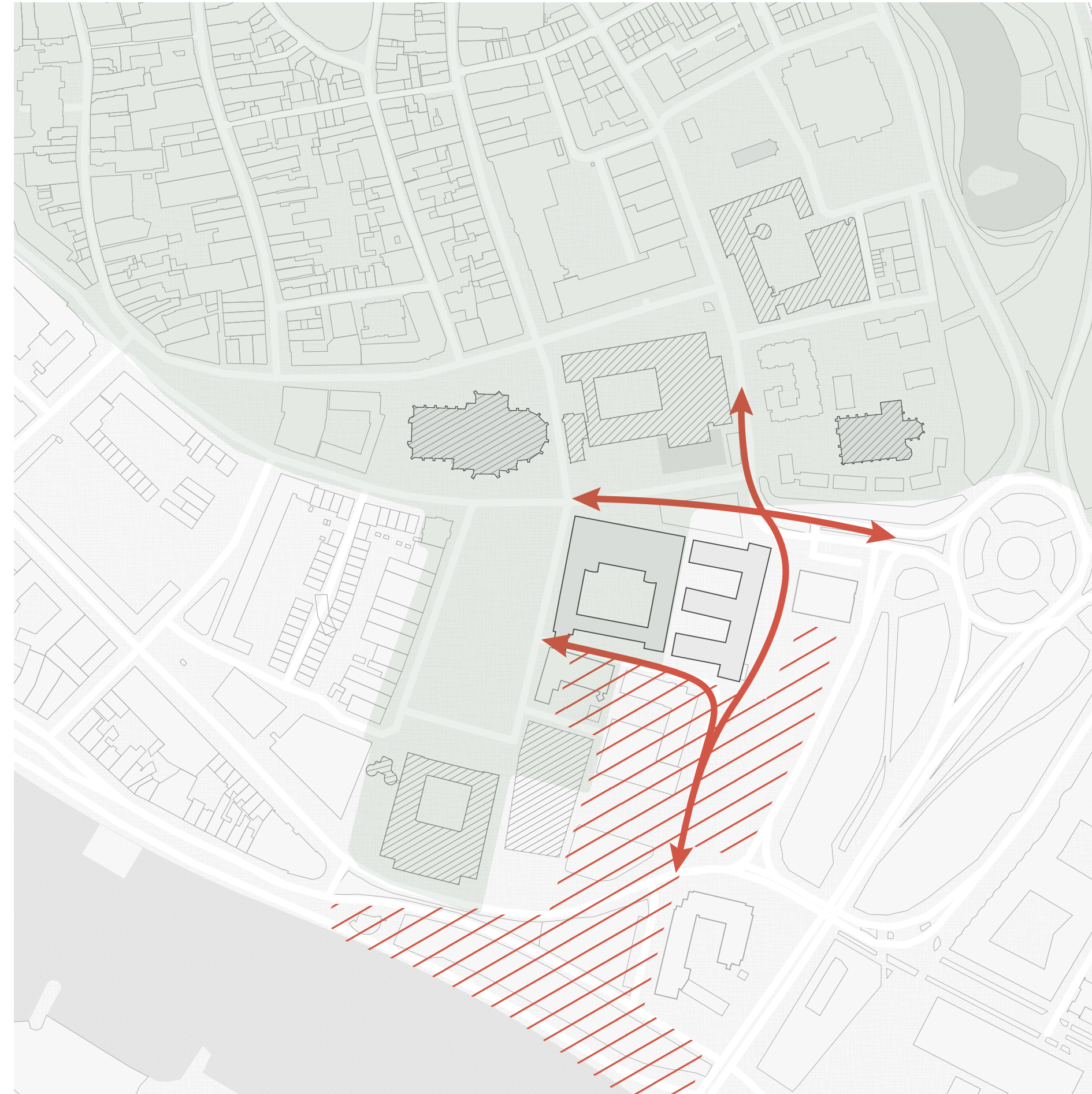

Design

Defining the basis - Internal hierarchy

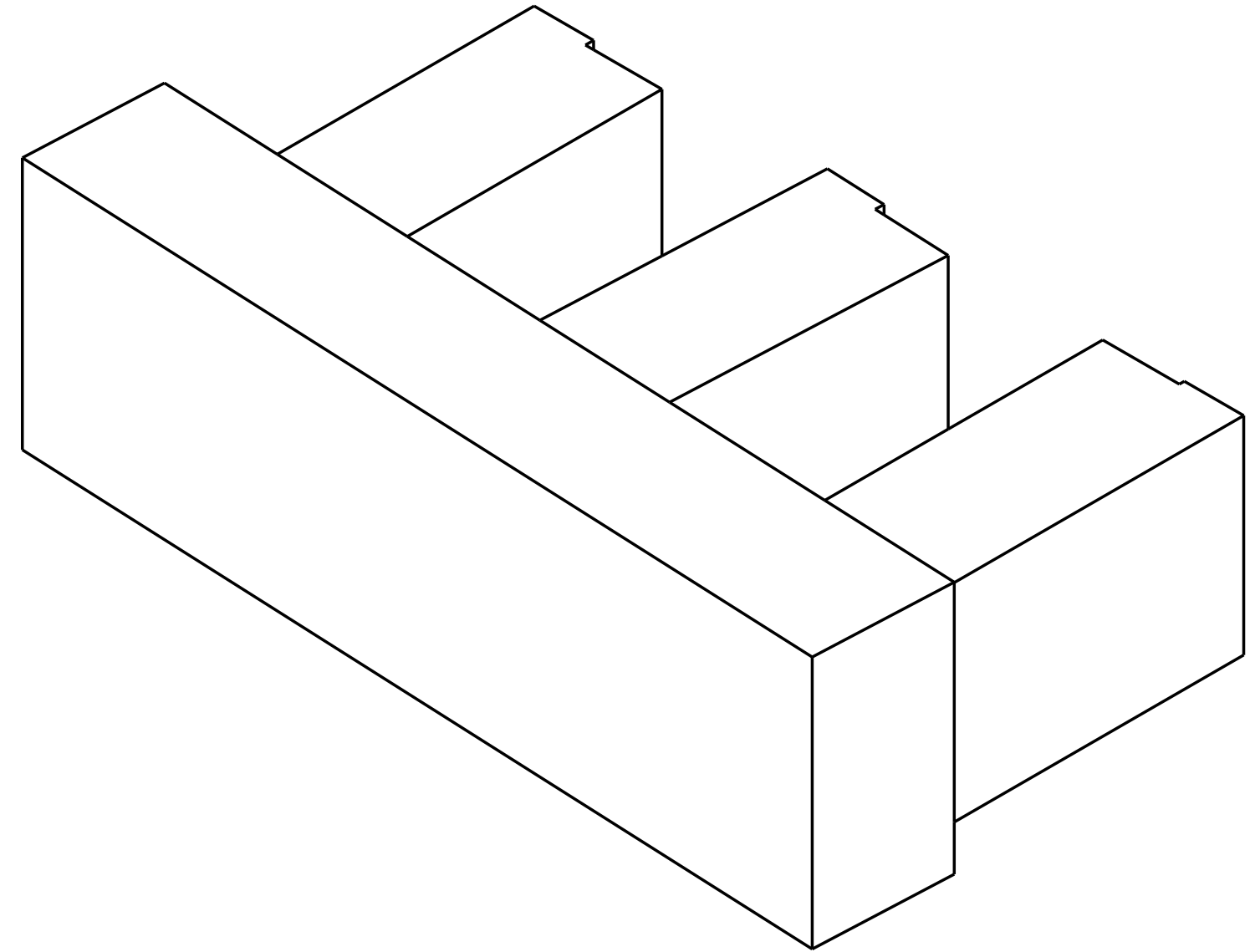
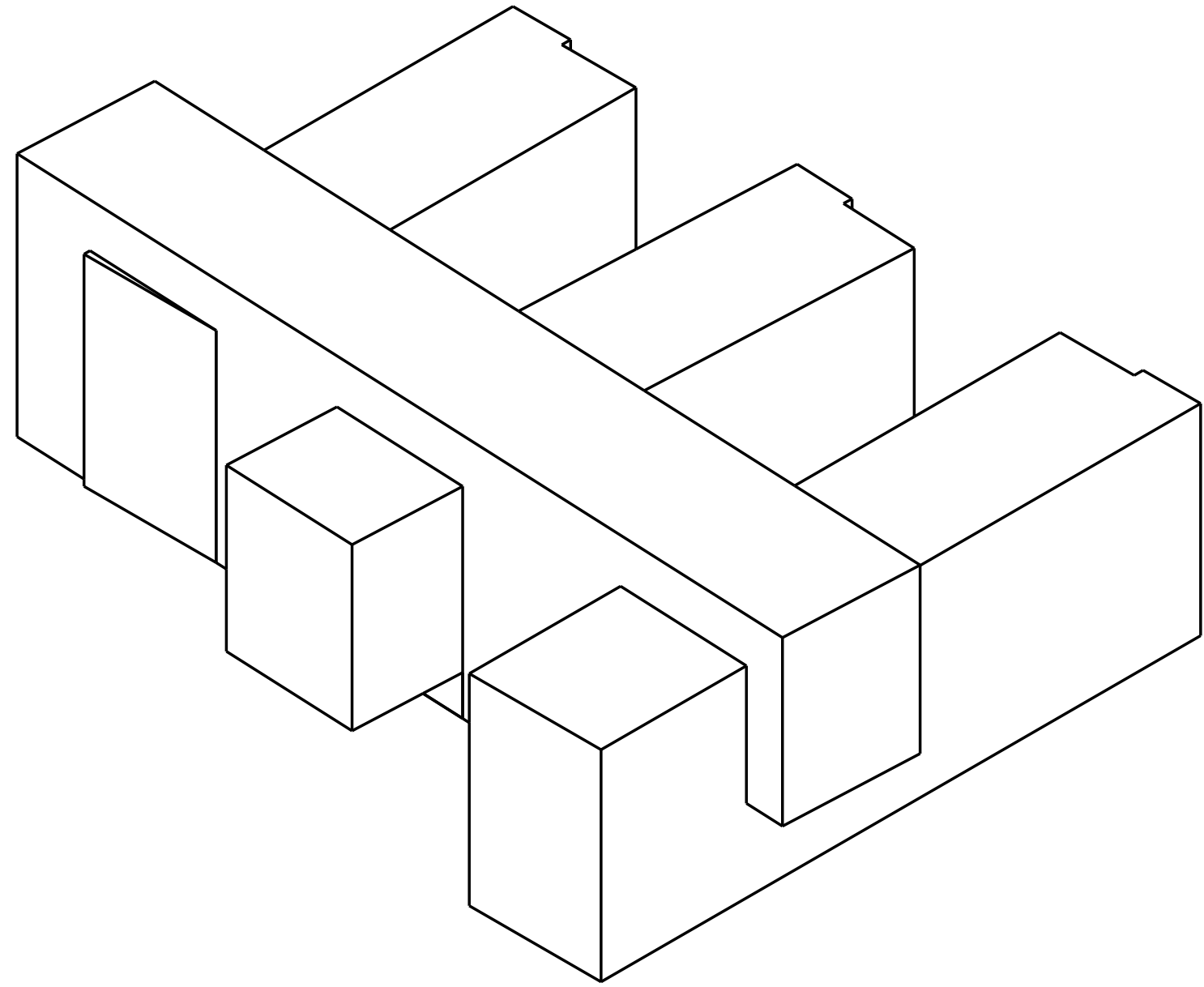

Design

Defining the basis - Internal hierarchy

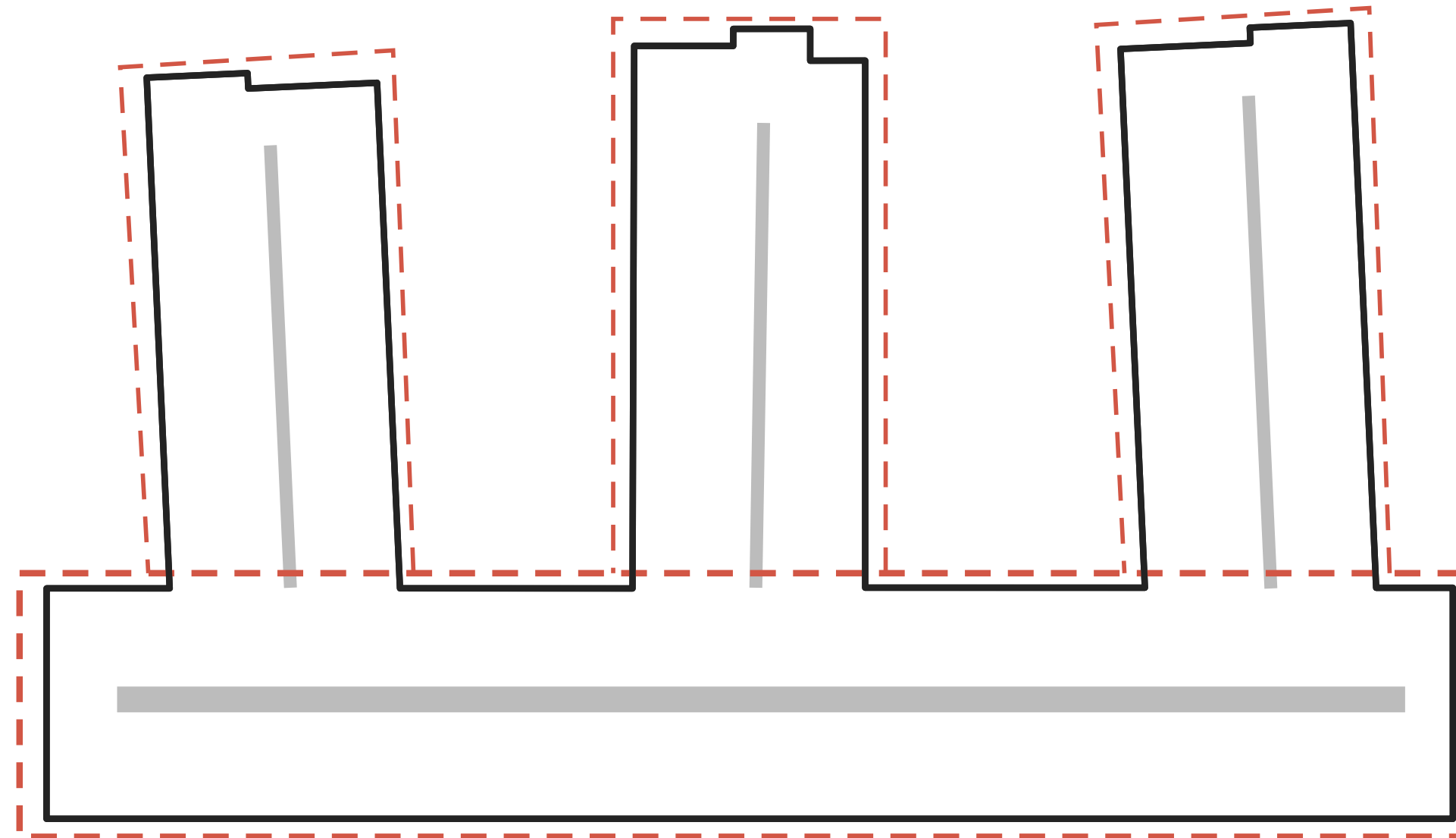

Design

Defining the basis - Adding quality

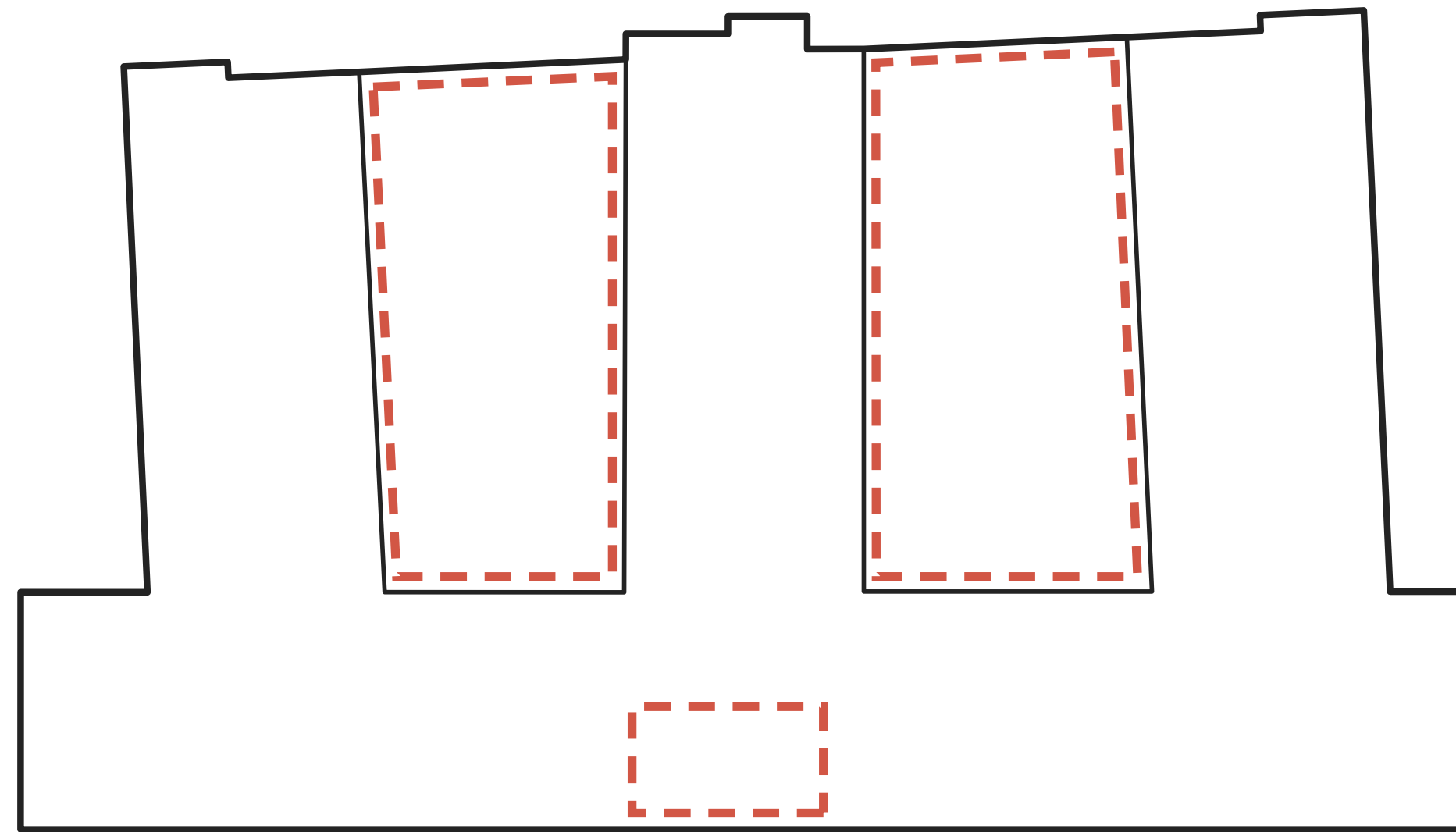

Design

Defining the basis - Routing

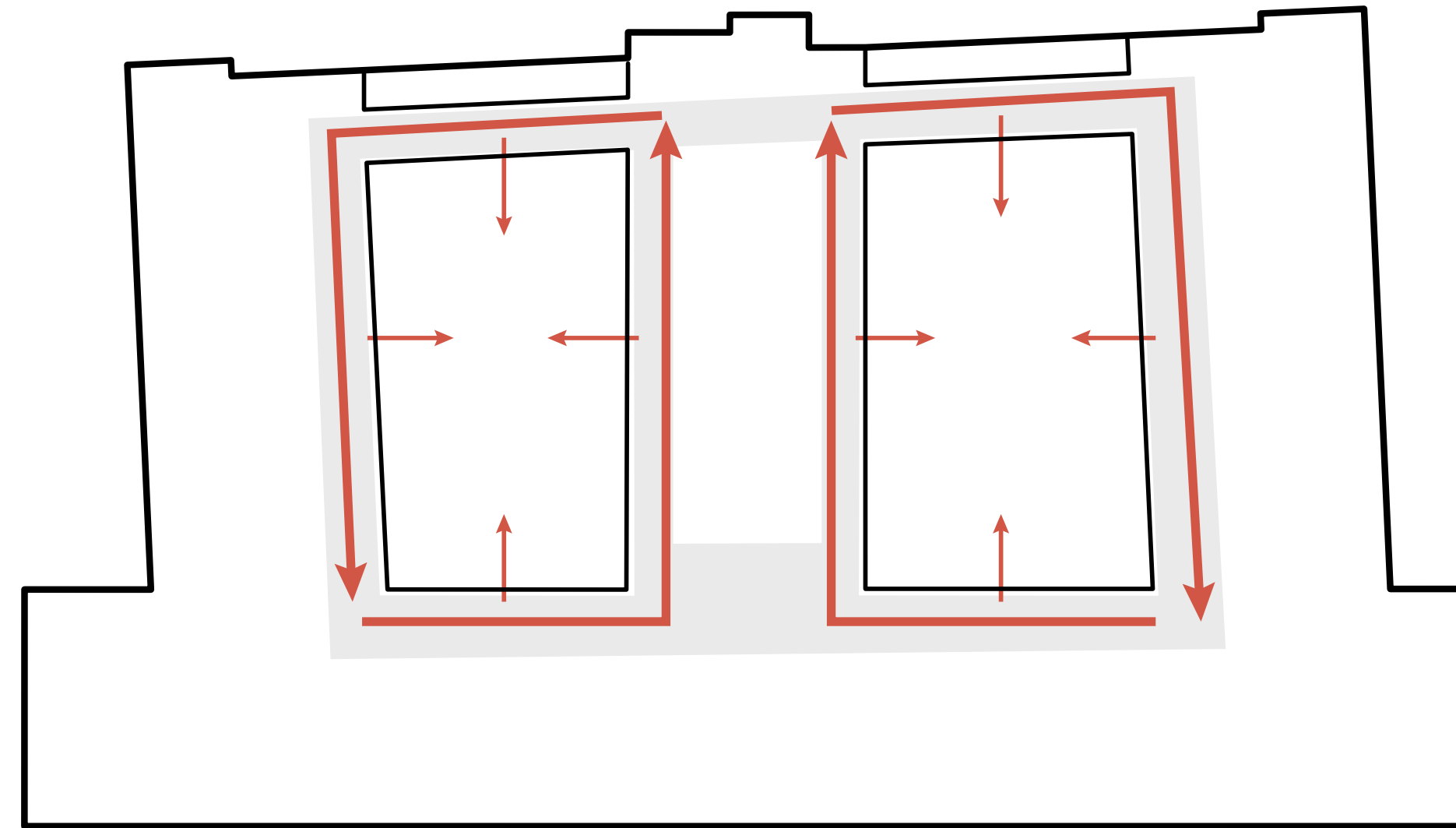

Design

Defining the basis - Circulation

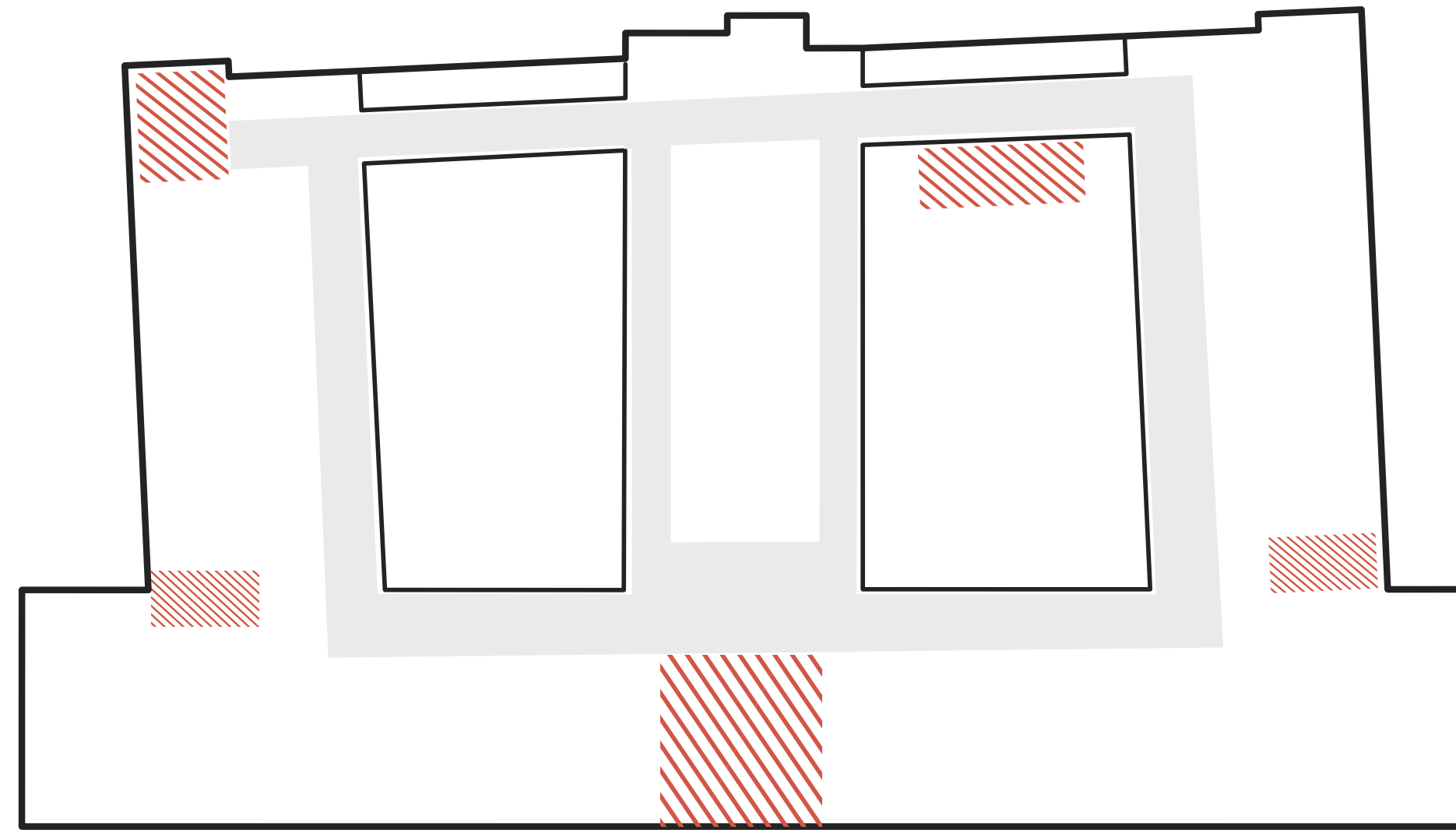

Design

Defining the basis - Circulation

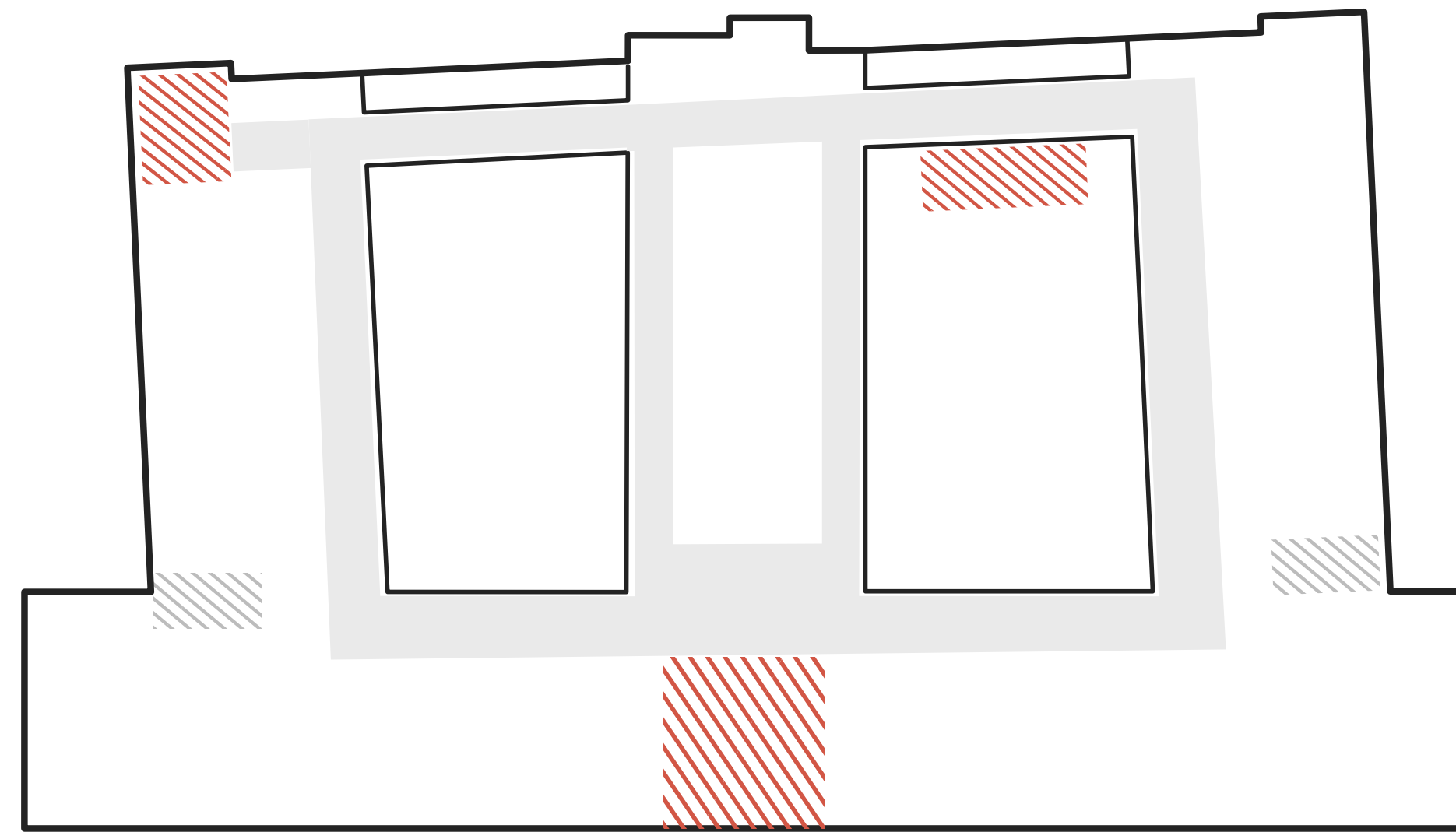

Design

Defining the basis - Circulation

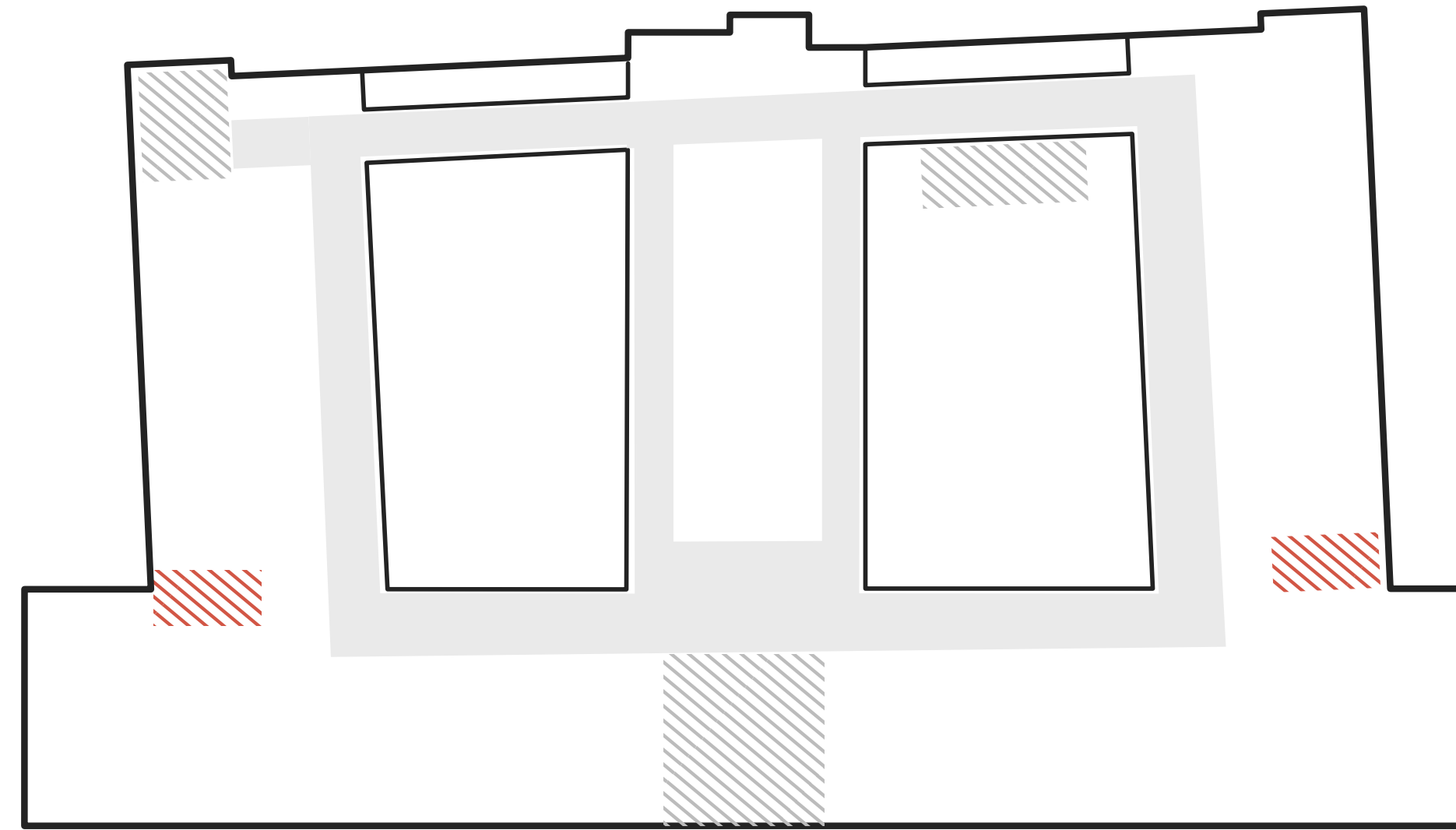

Design

Defining the basis - Functional flexibility

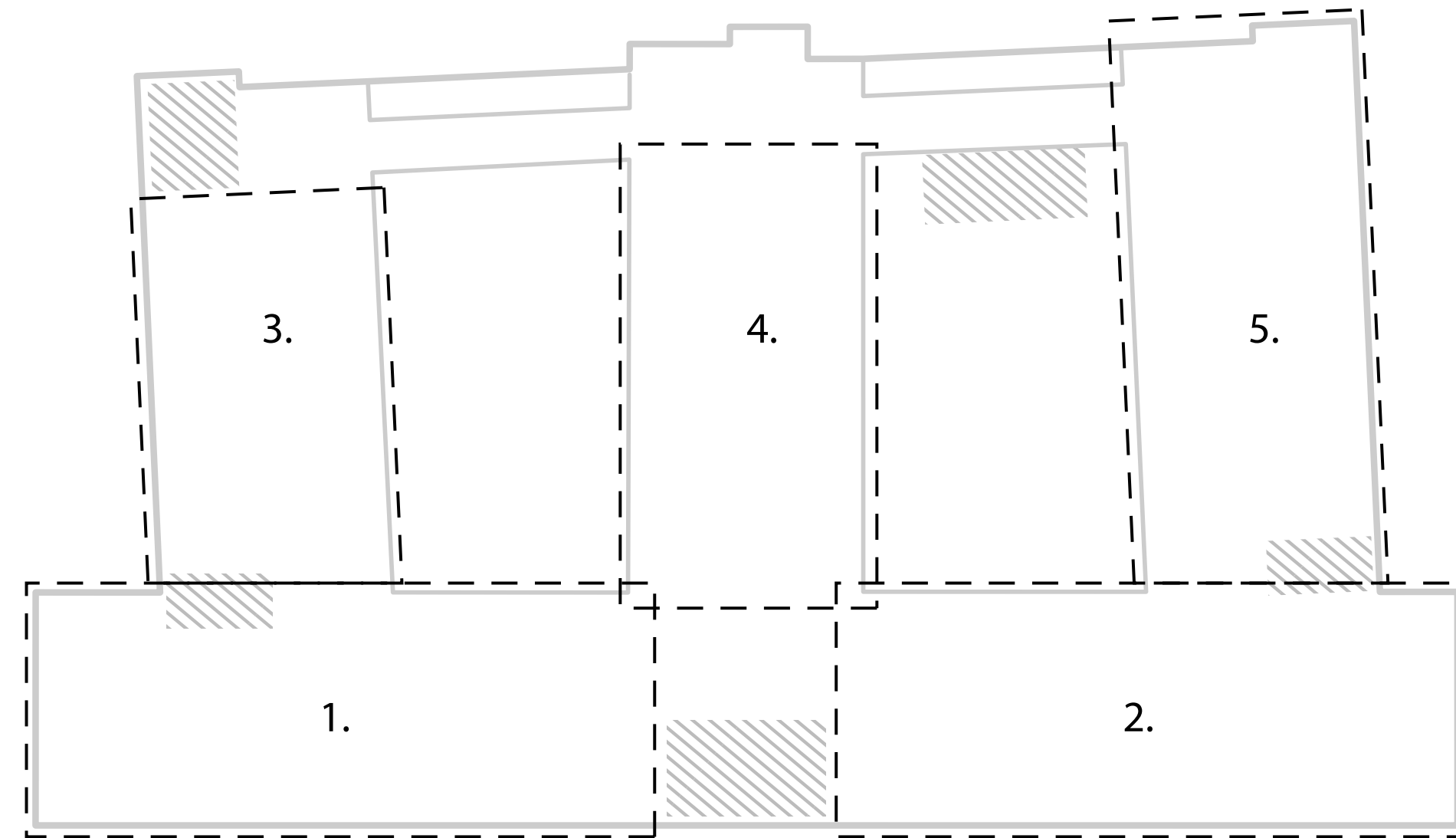

Design

Programmatic infill

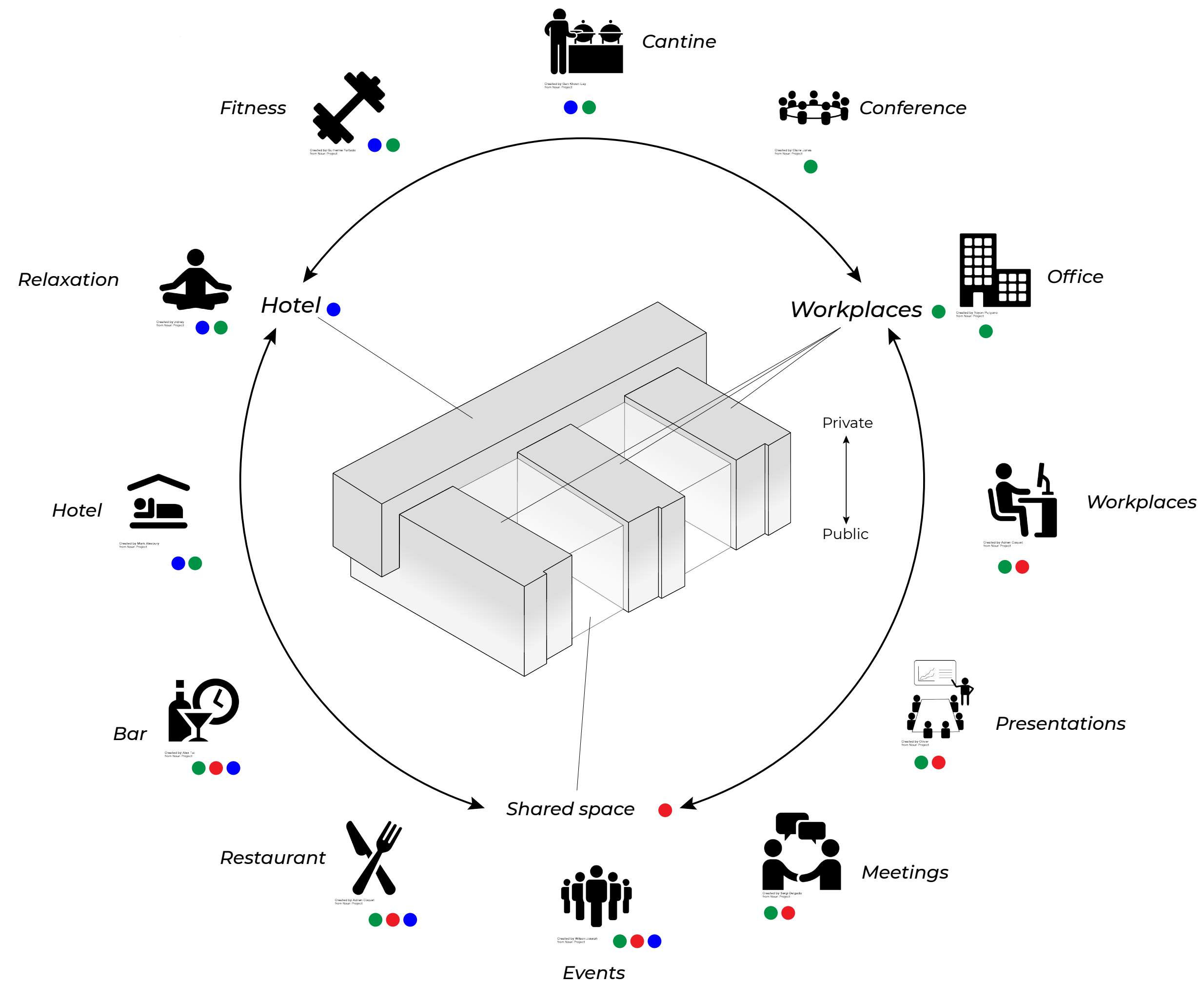

Design

Programm

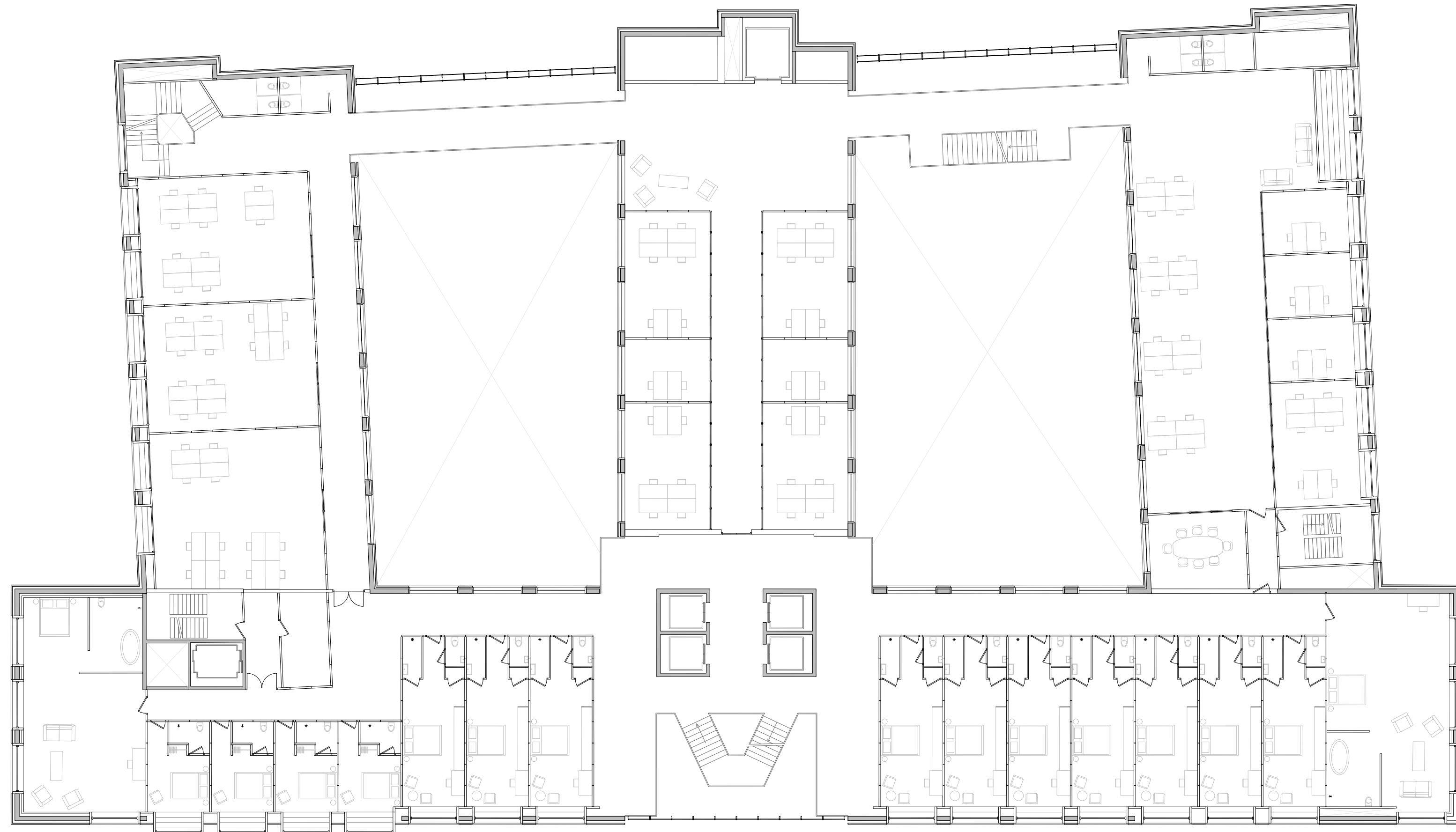

Design

Programm

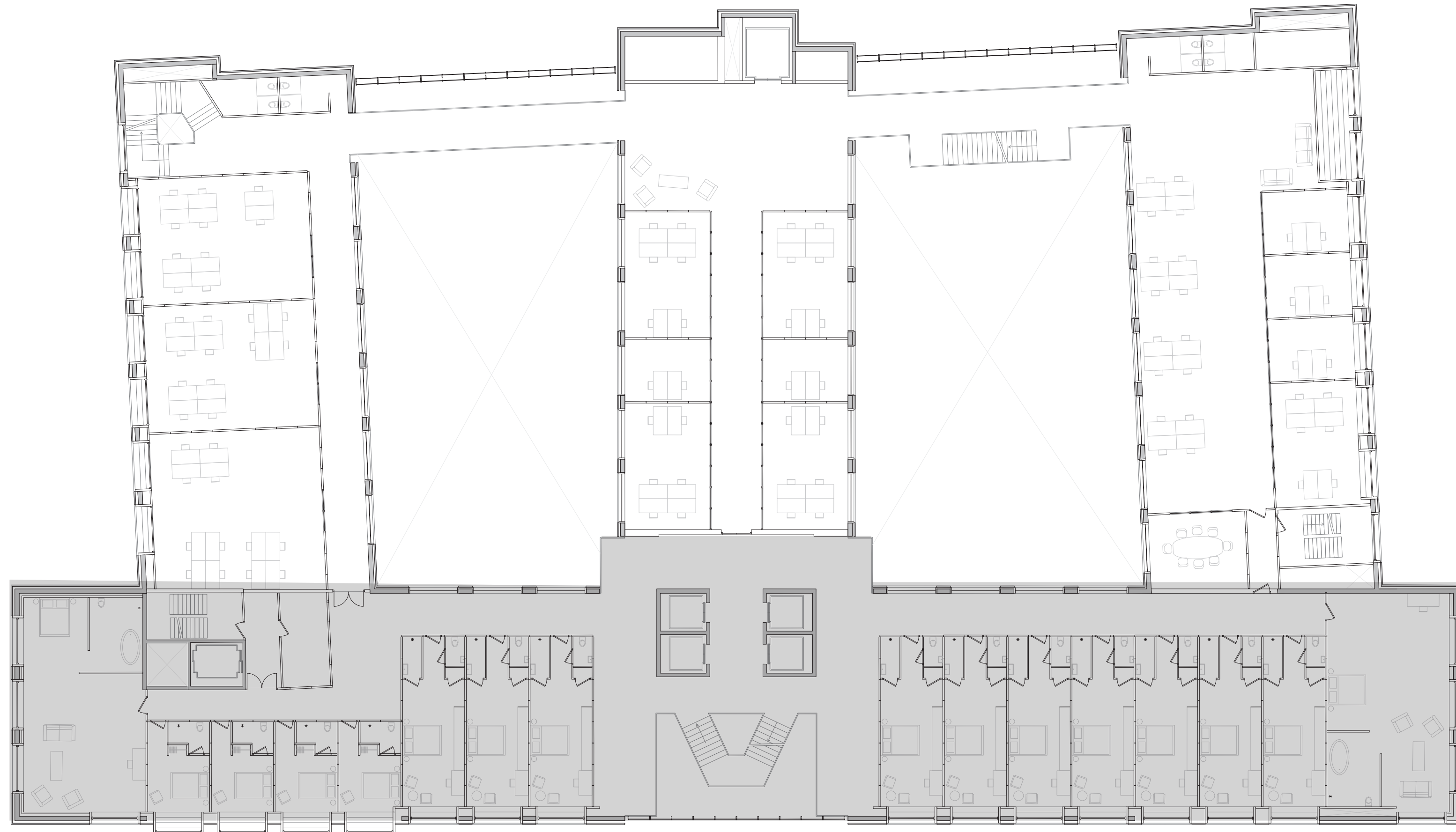

Design

Programm

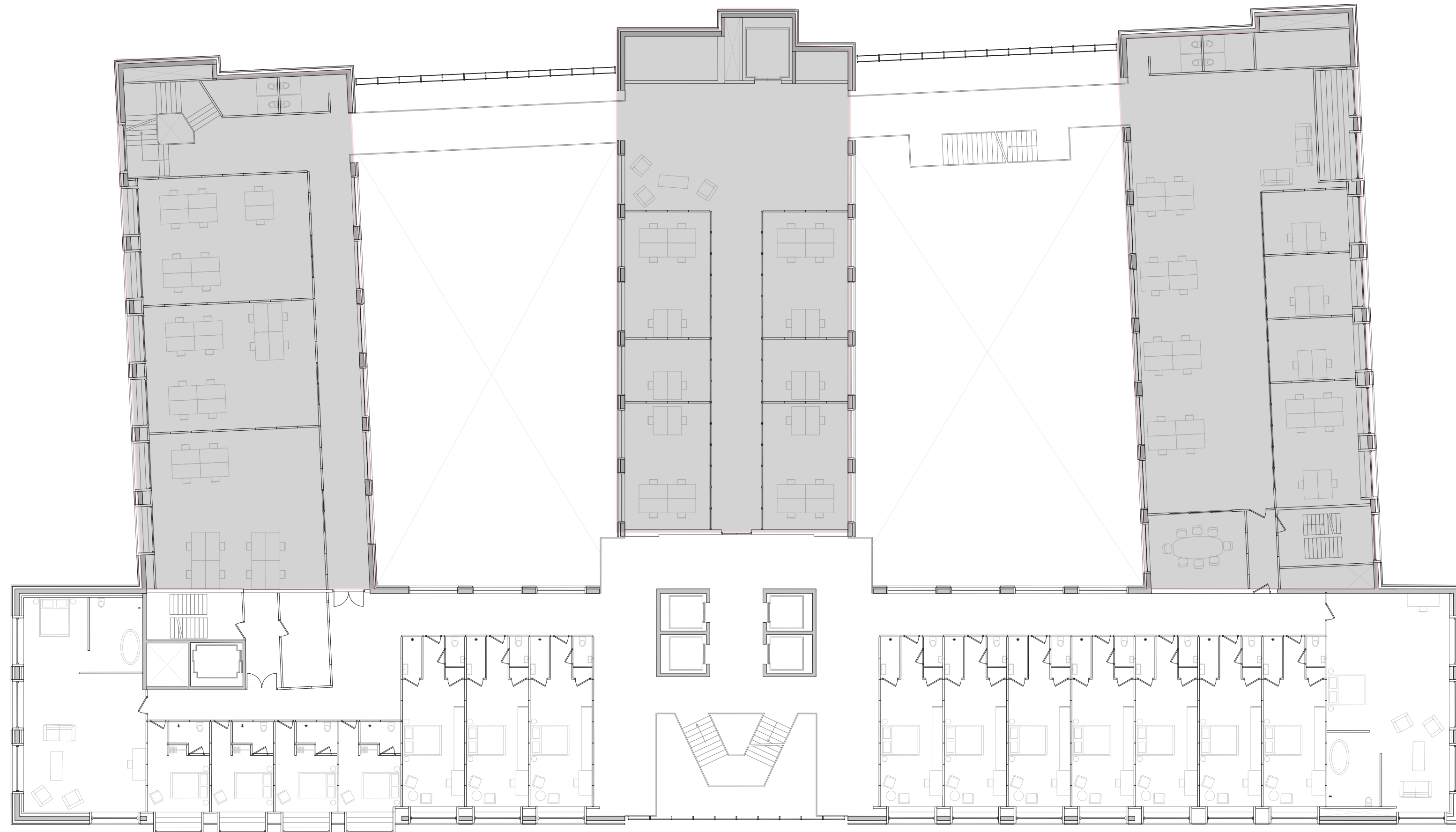

Design

Programm

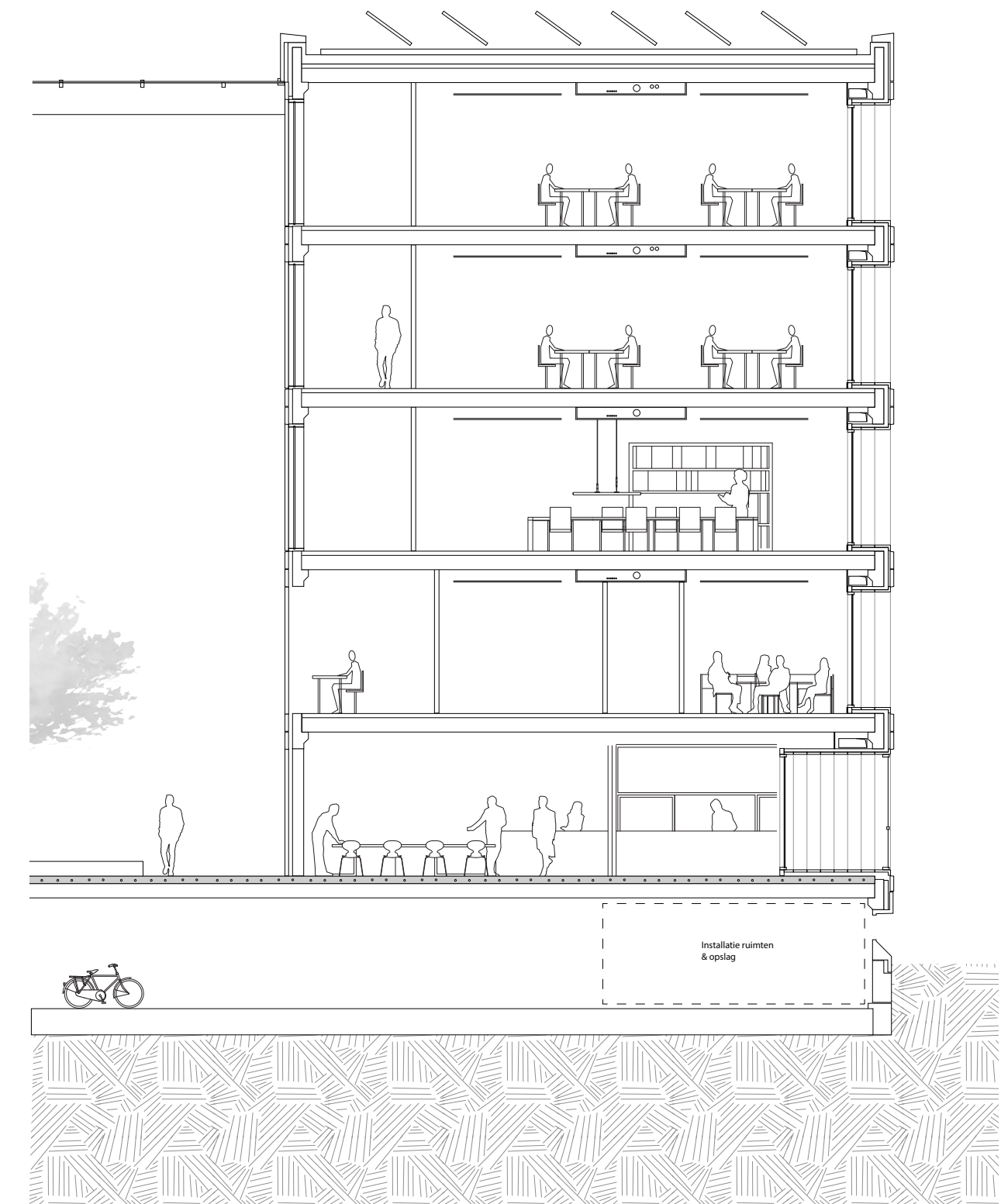
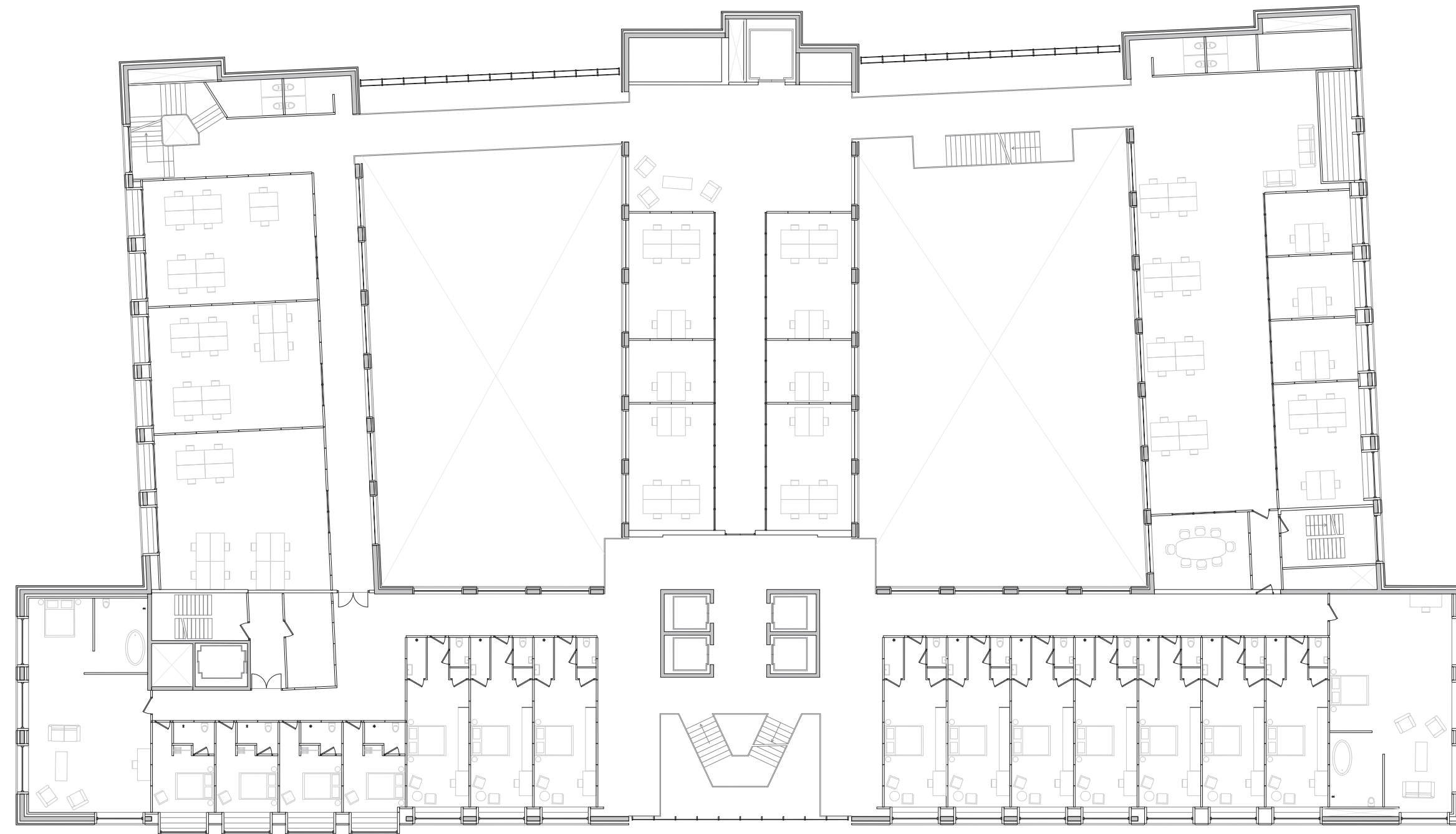

Design

Programm



Design

Ground floor

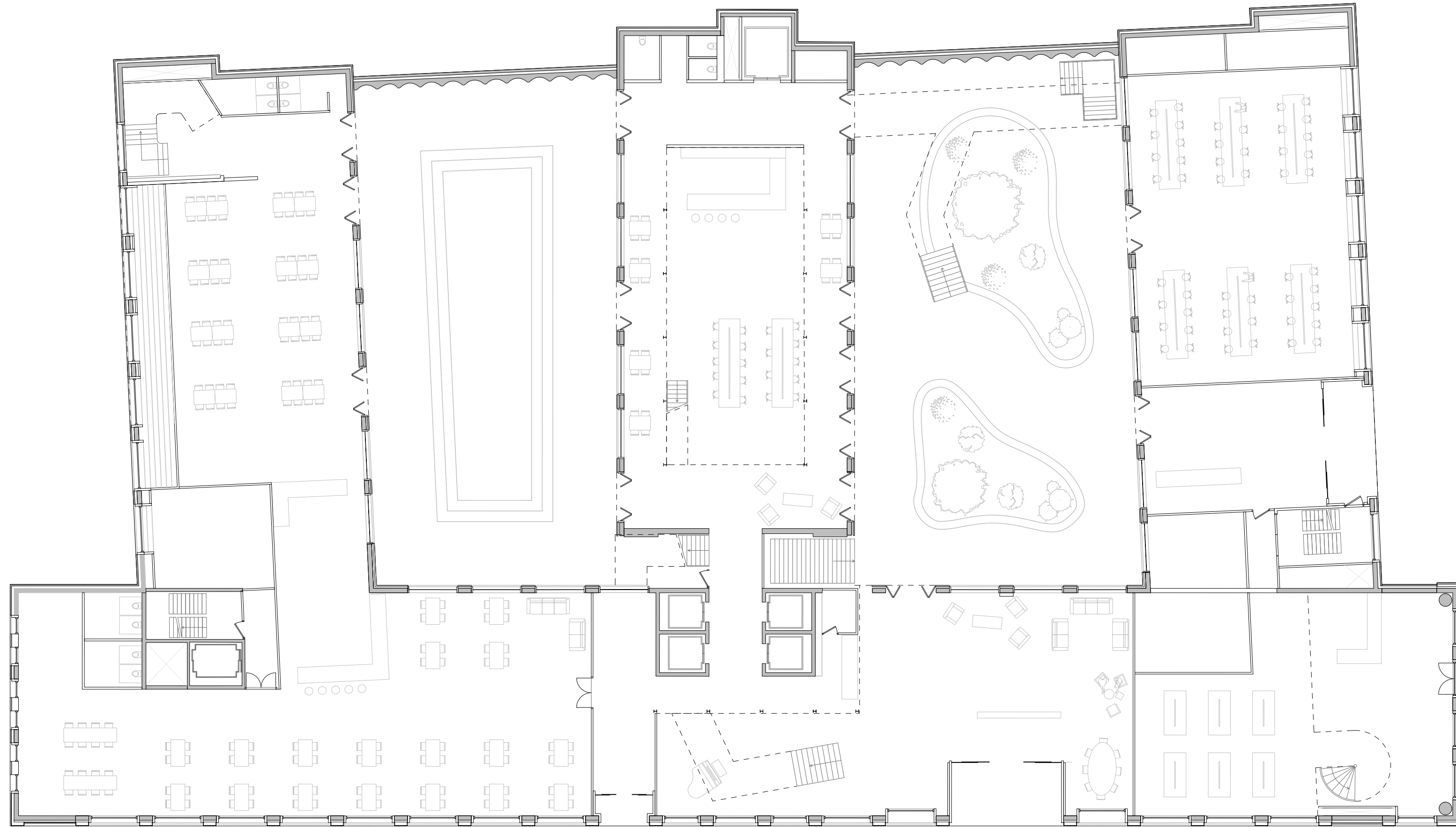

Design

Ground floor

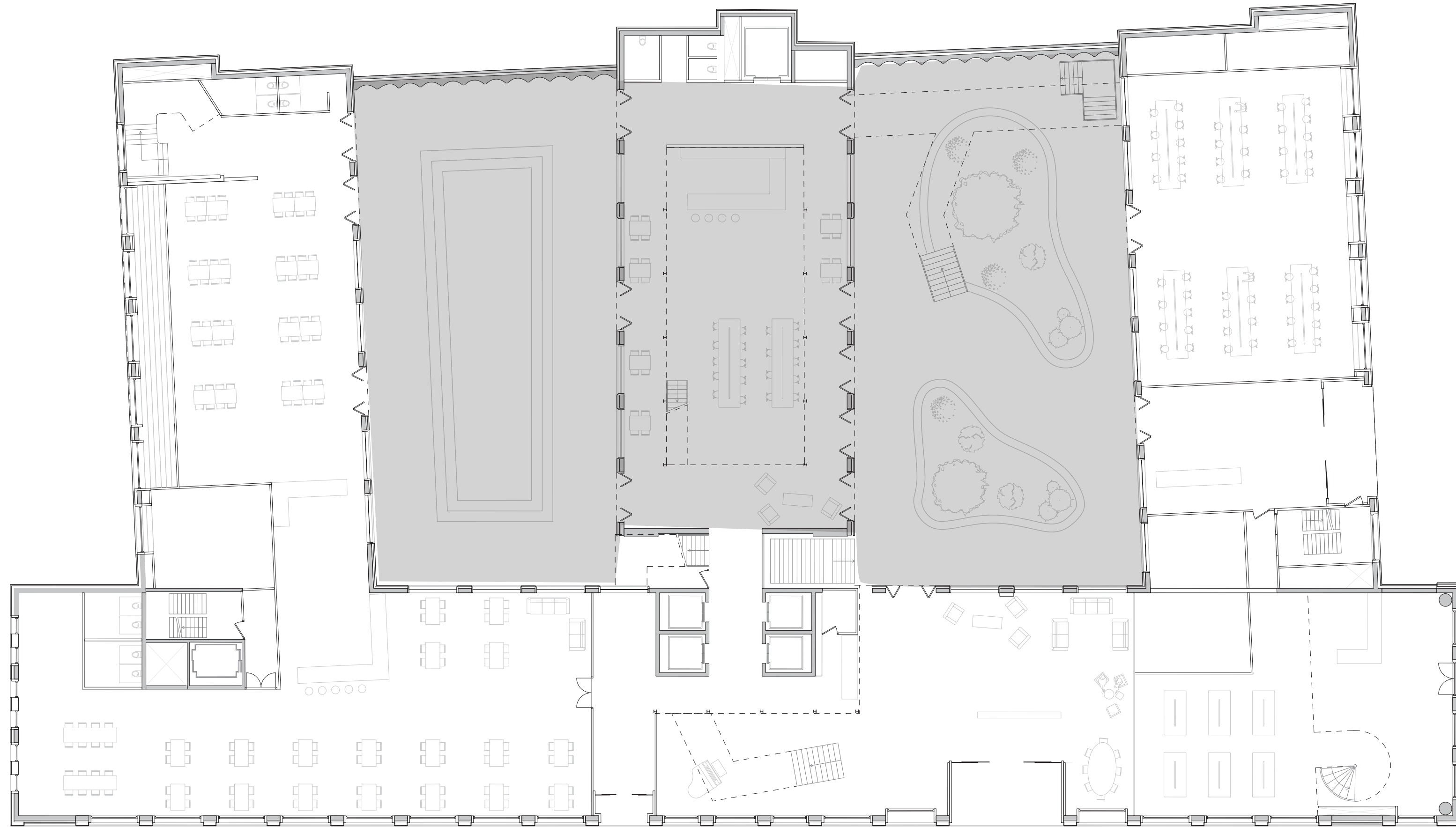

Design

Ground floor

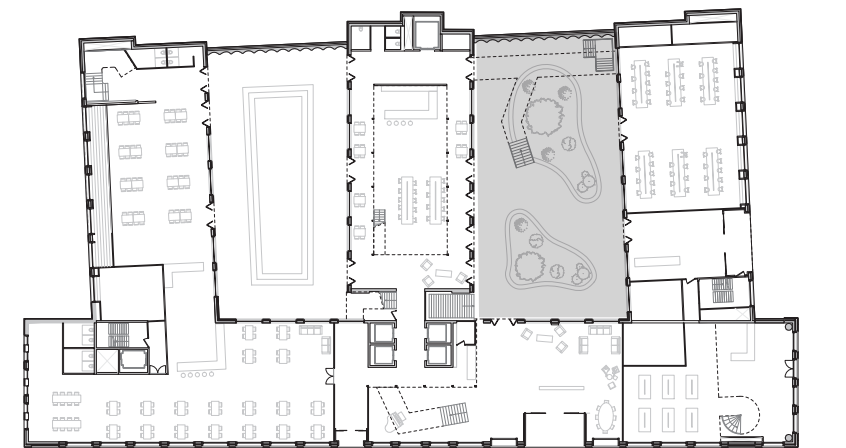

Design

Ground floor

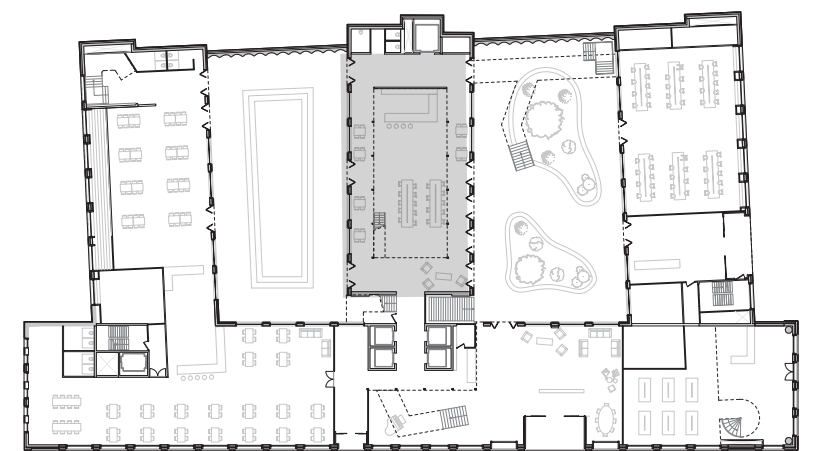

Design

Ground floor

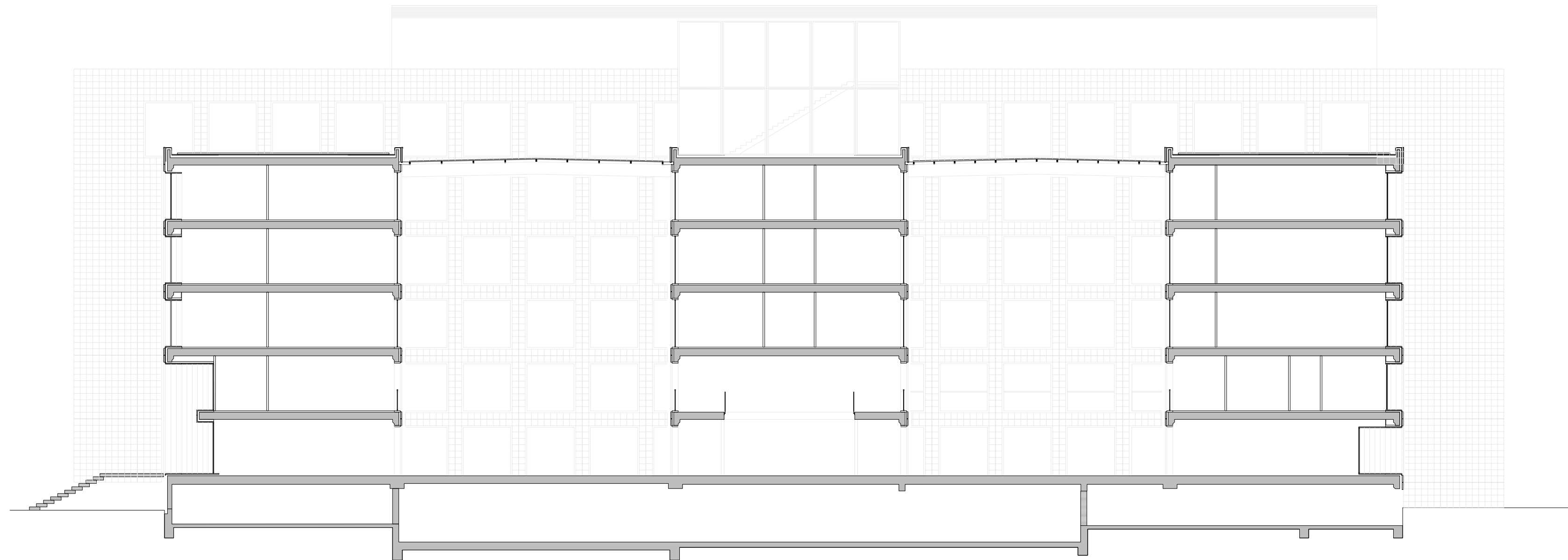

Design

Principles

Research objective:

'What are the environmental benefits of integrating reused and recycled materials into the design?'

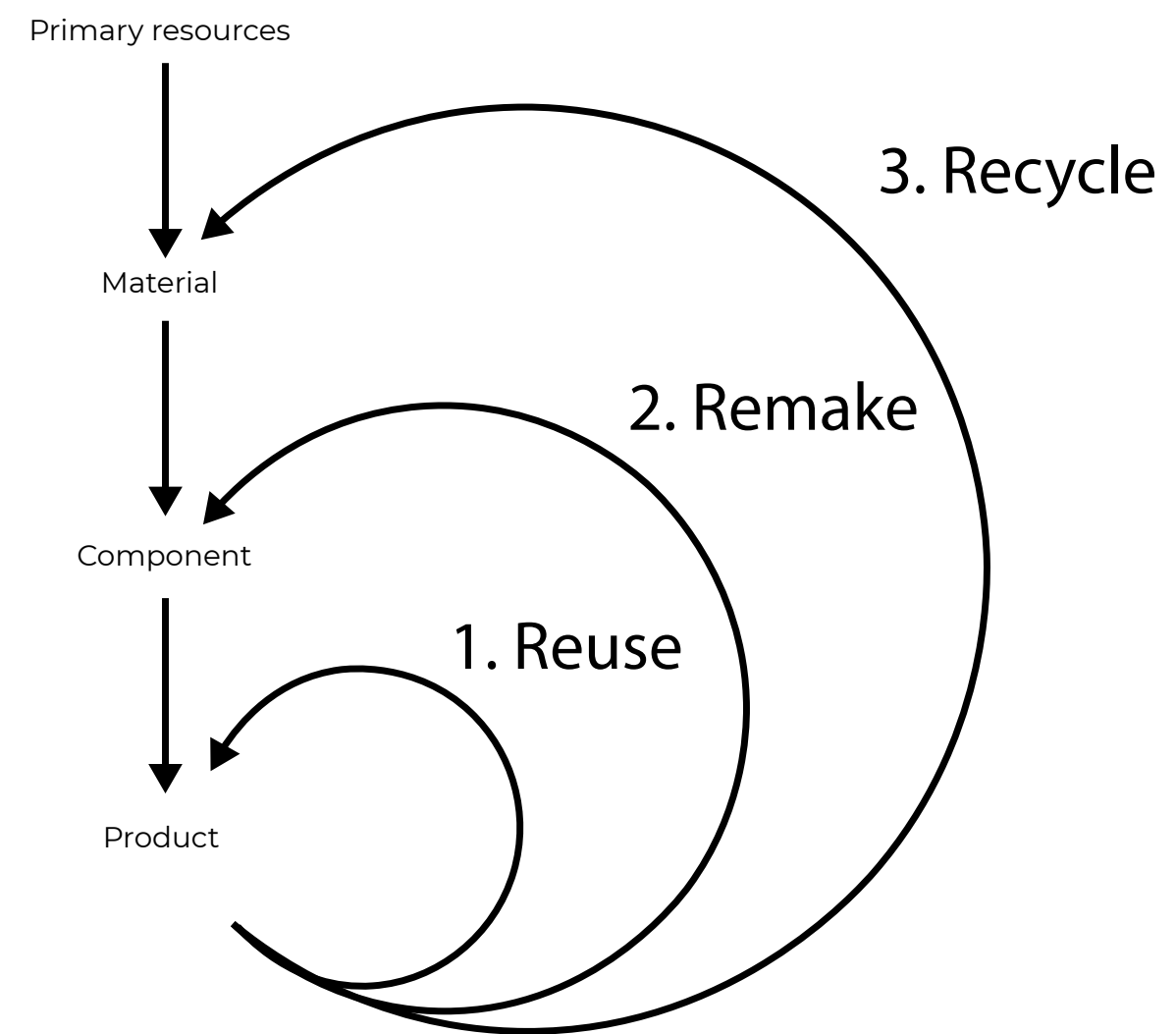

Levels of reuse

Design

Existing situation

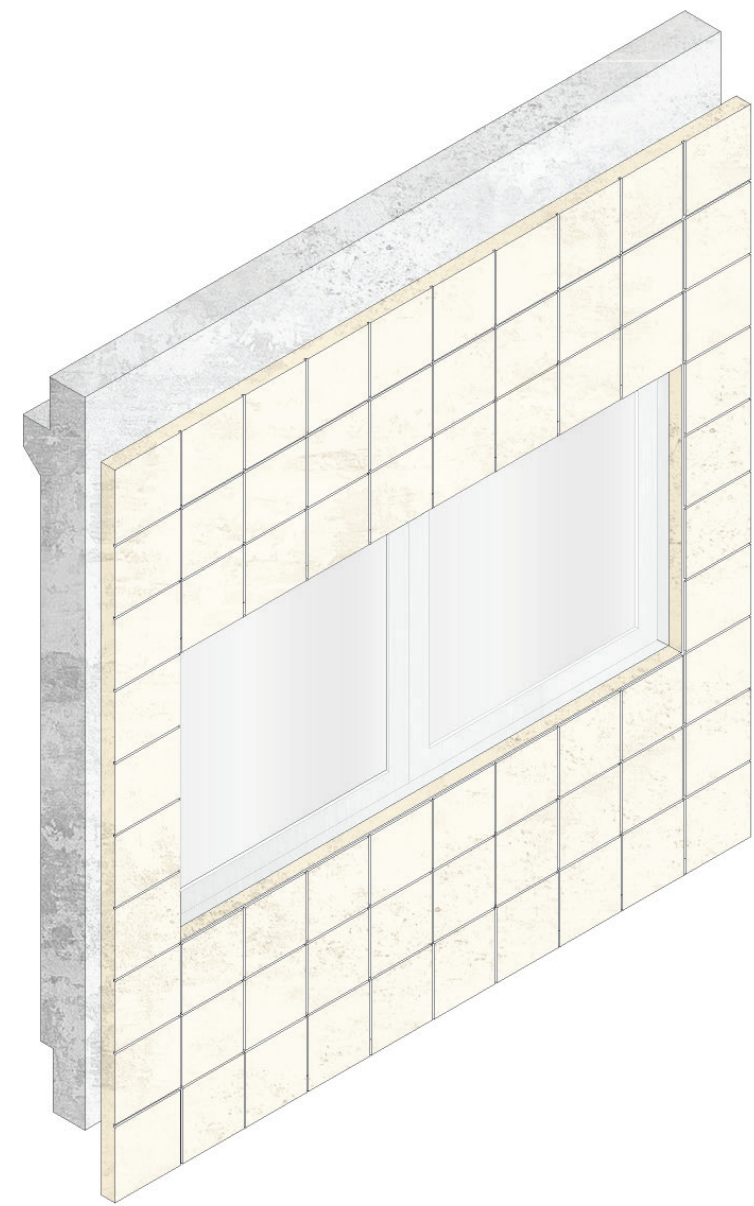

x 80

Facade fragment main volume

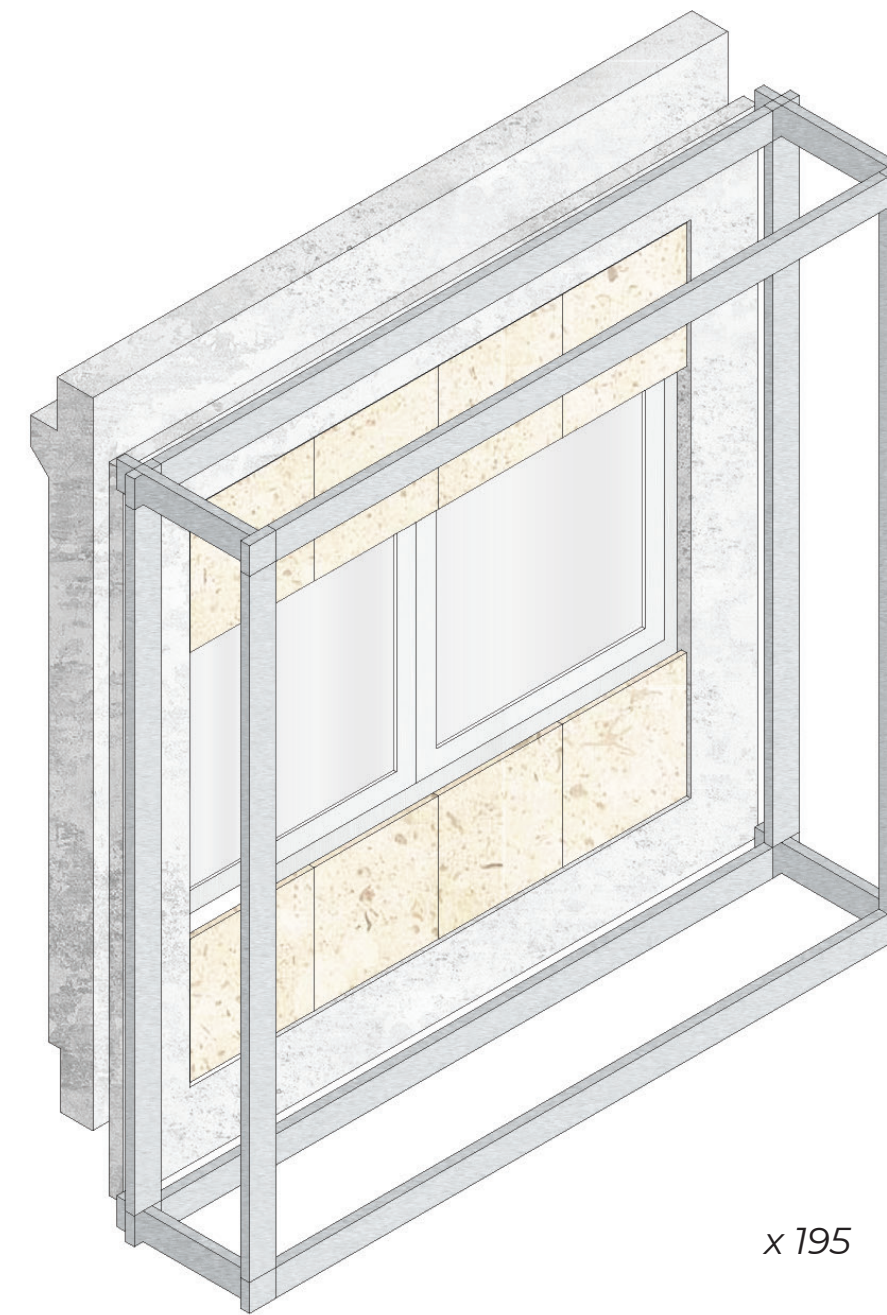

x 195

Facade fragment wings

Design

Existing situation

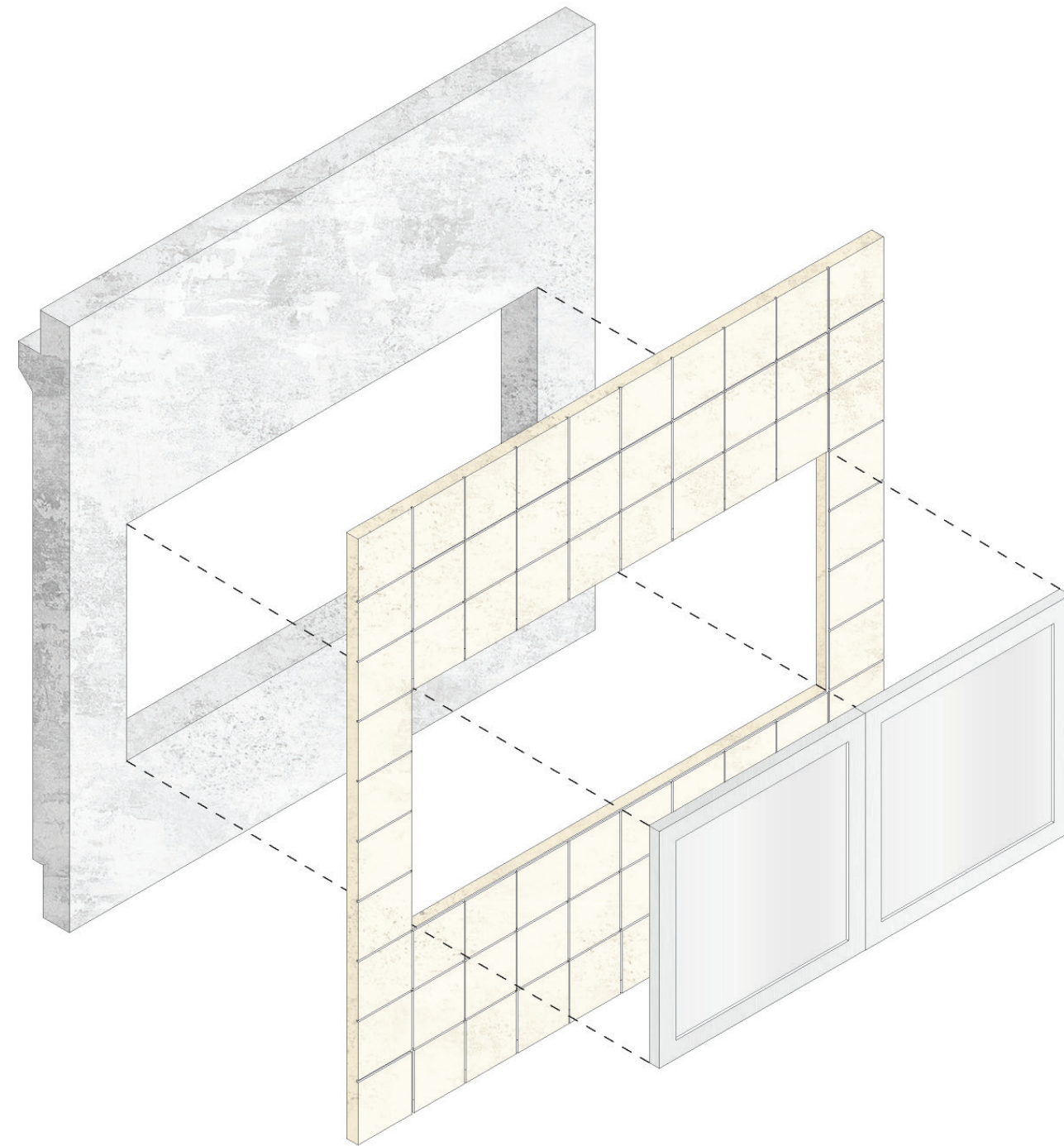

Facade fragment main volume

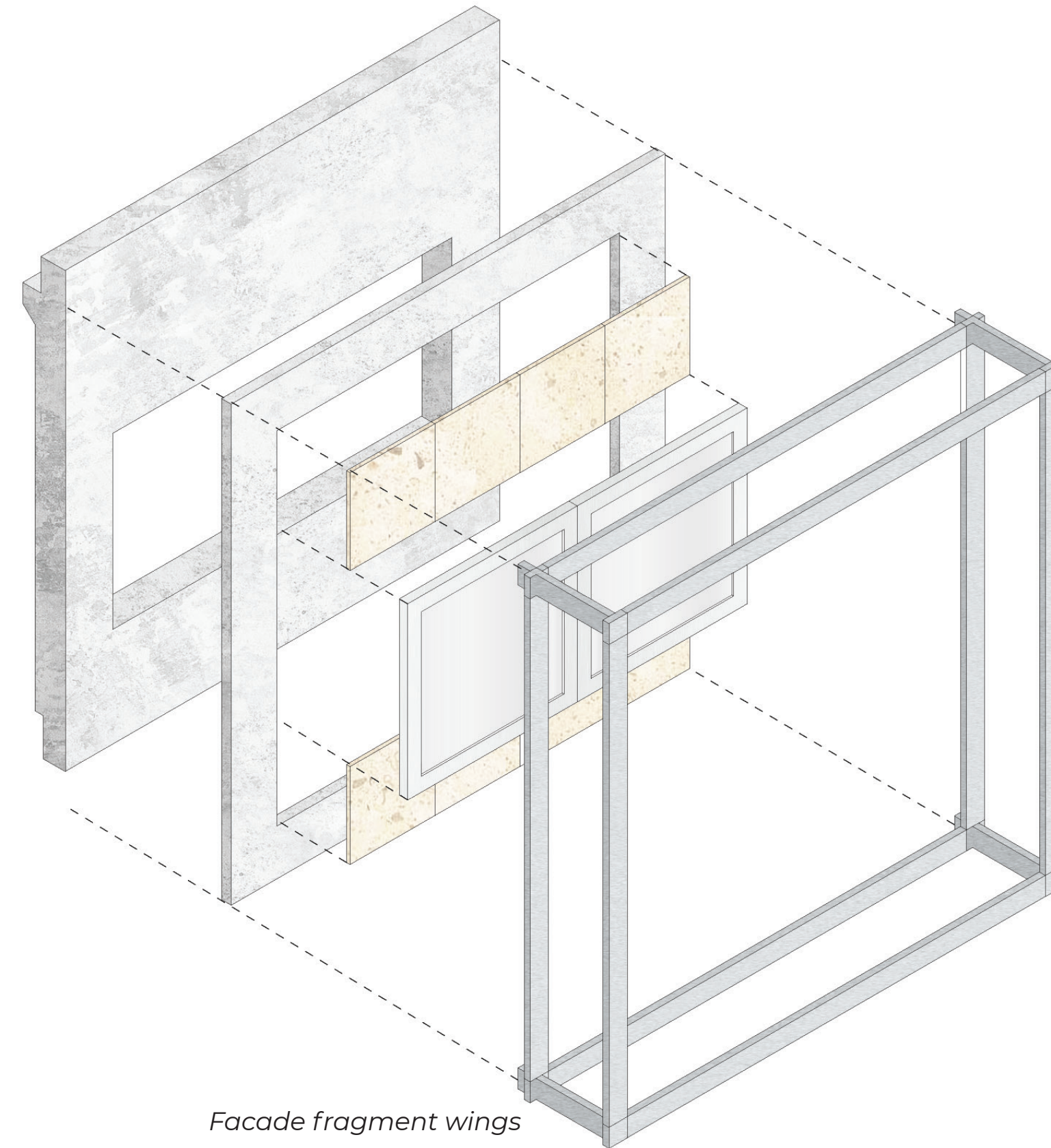

Facade fragment wings

Design

Existing situation

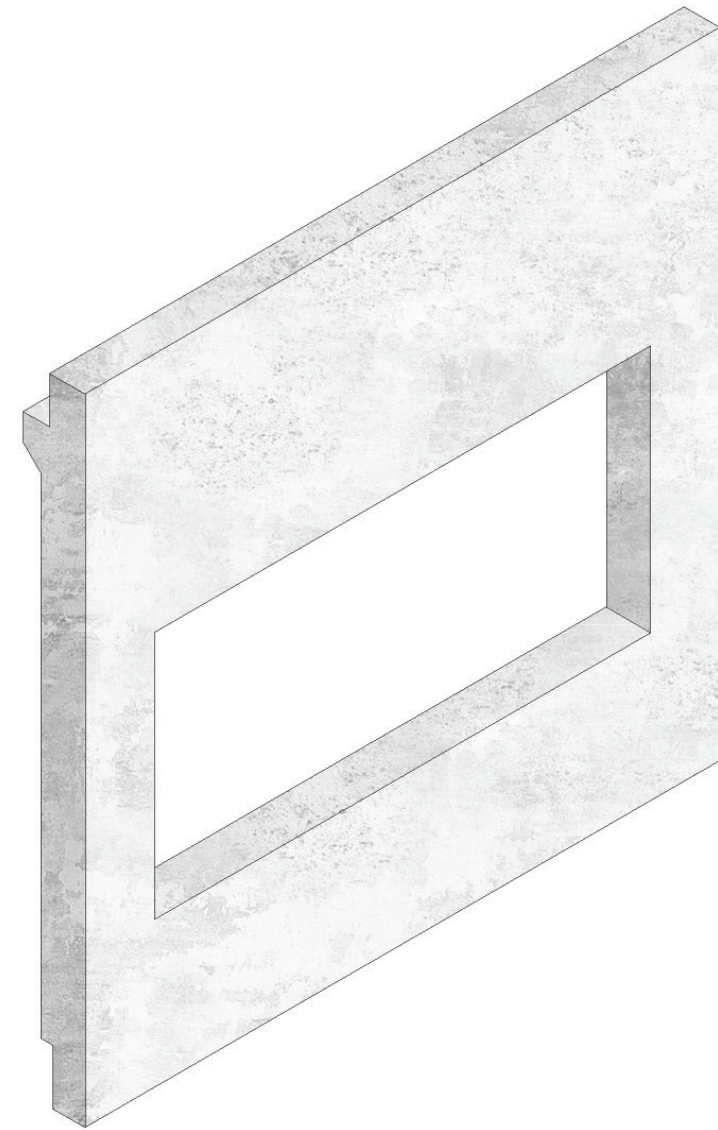

Current wall element

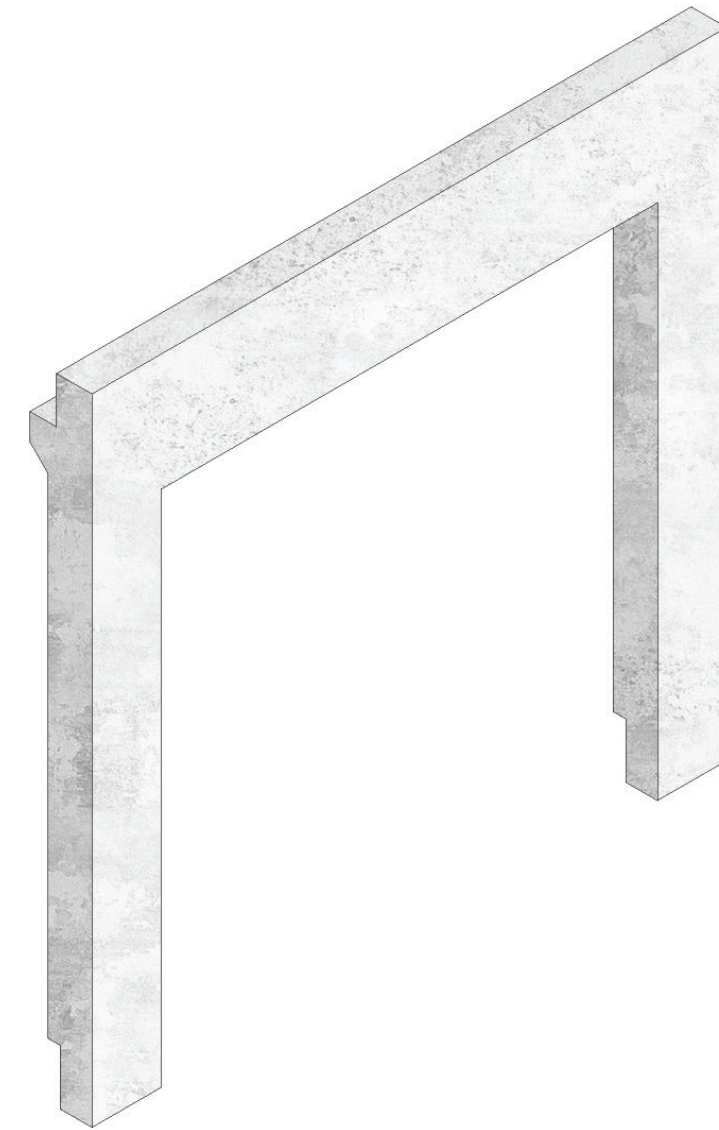

Facade fragment wings

Design

Detail courtyard

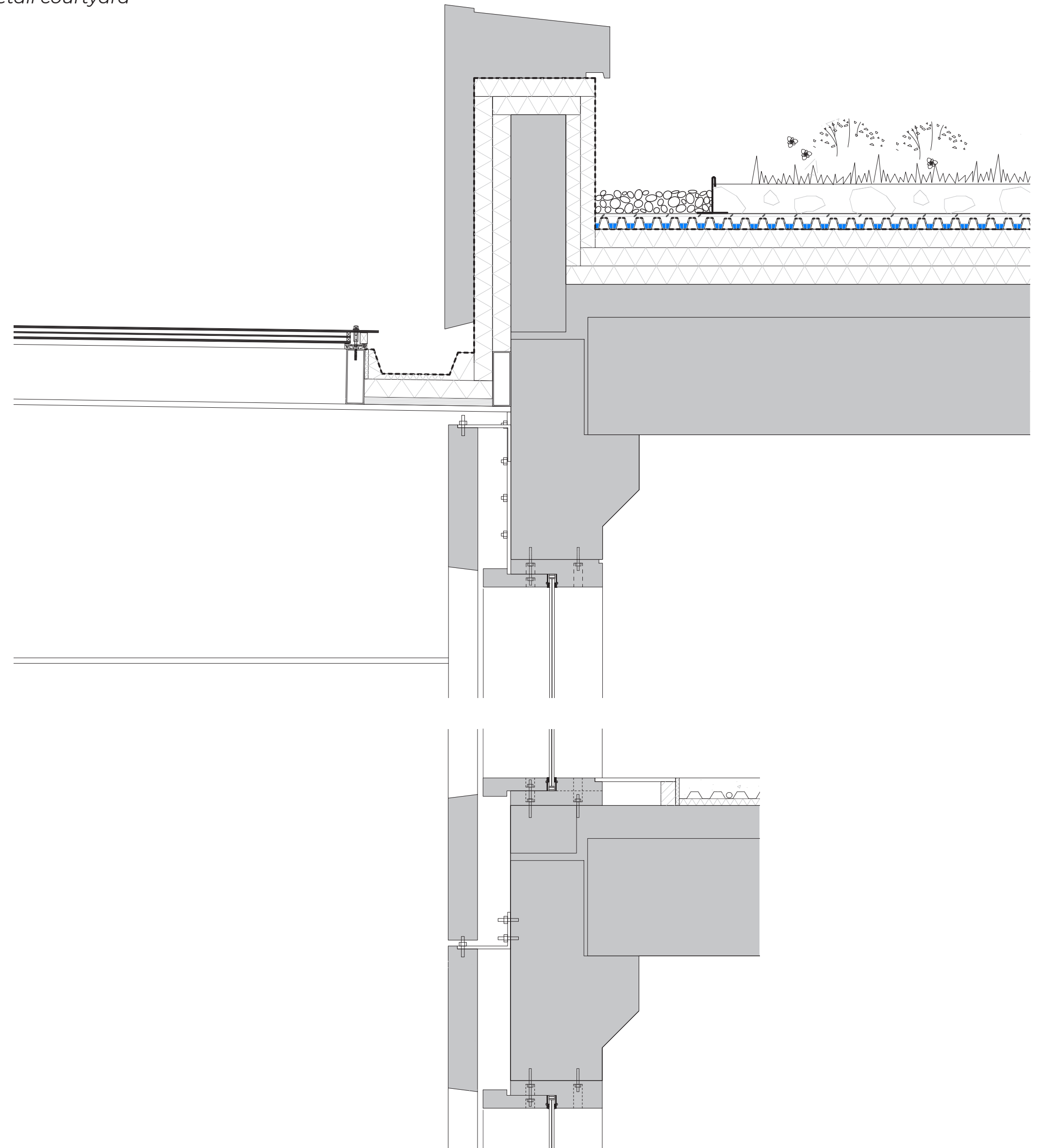
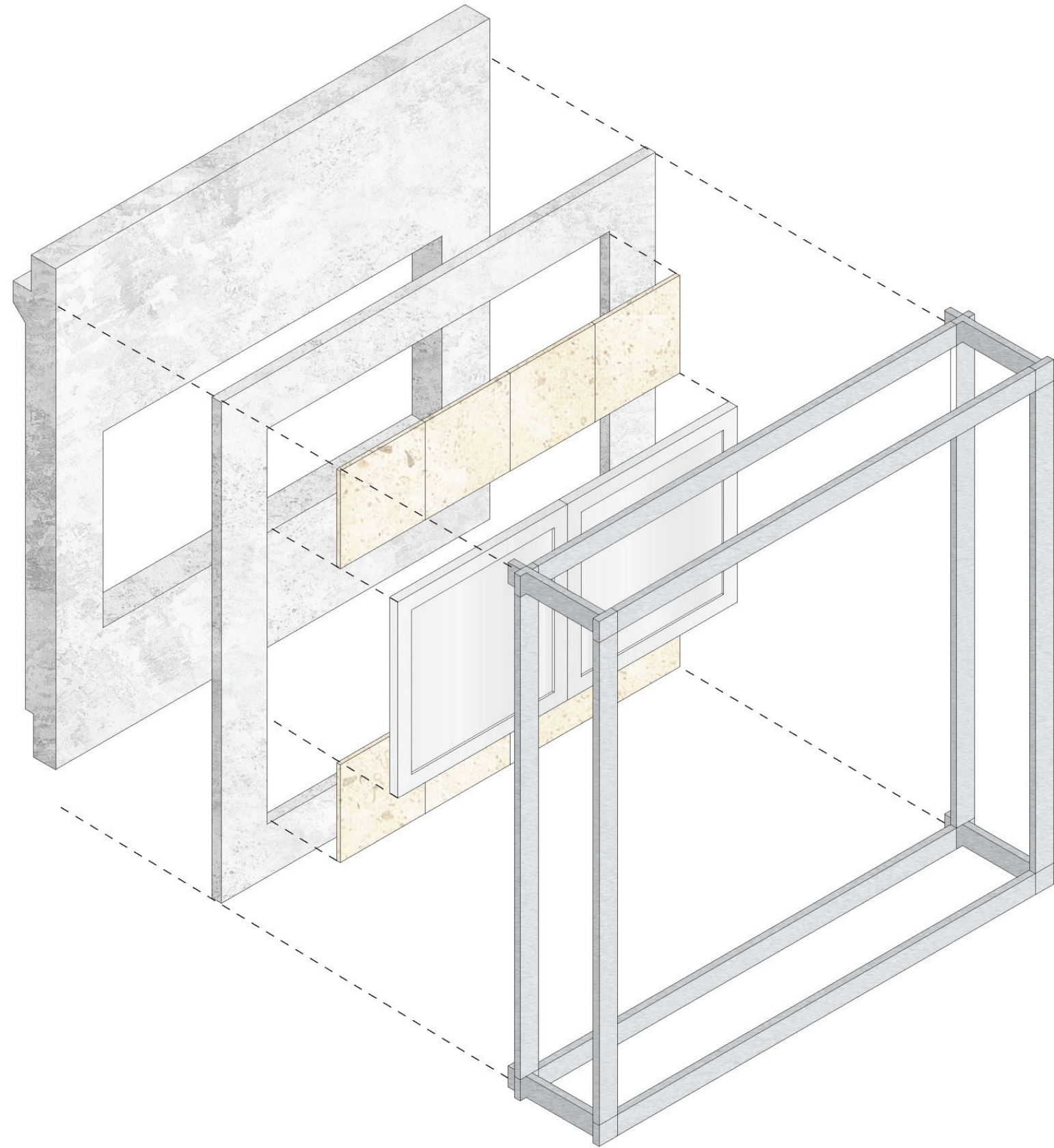

Design

Detail courtyard

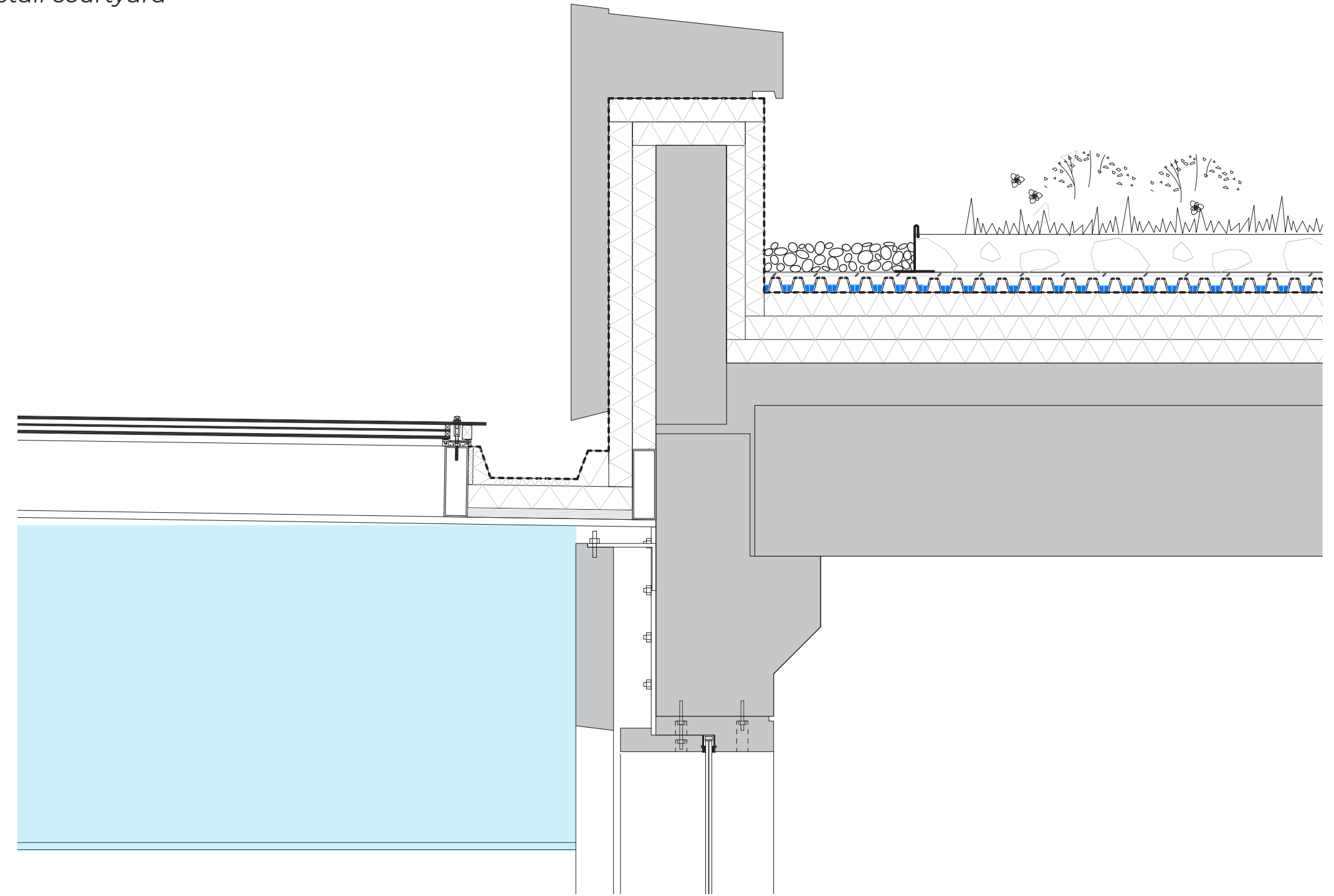
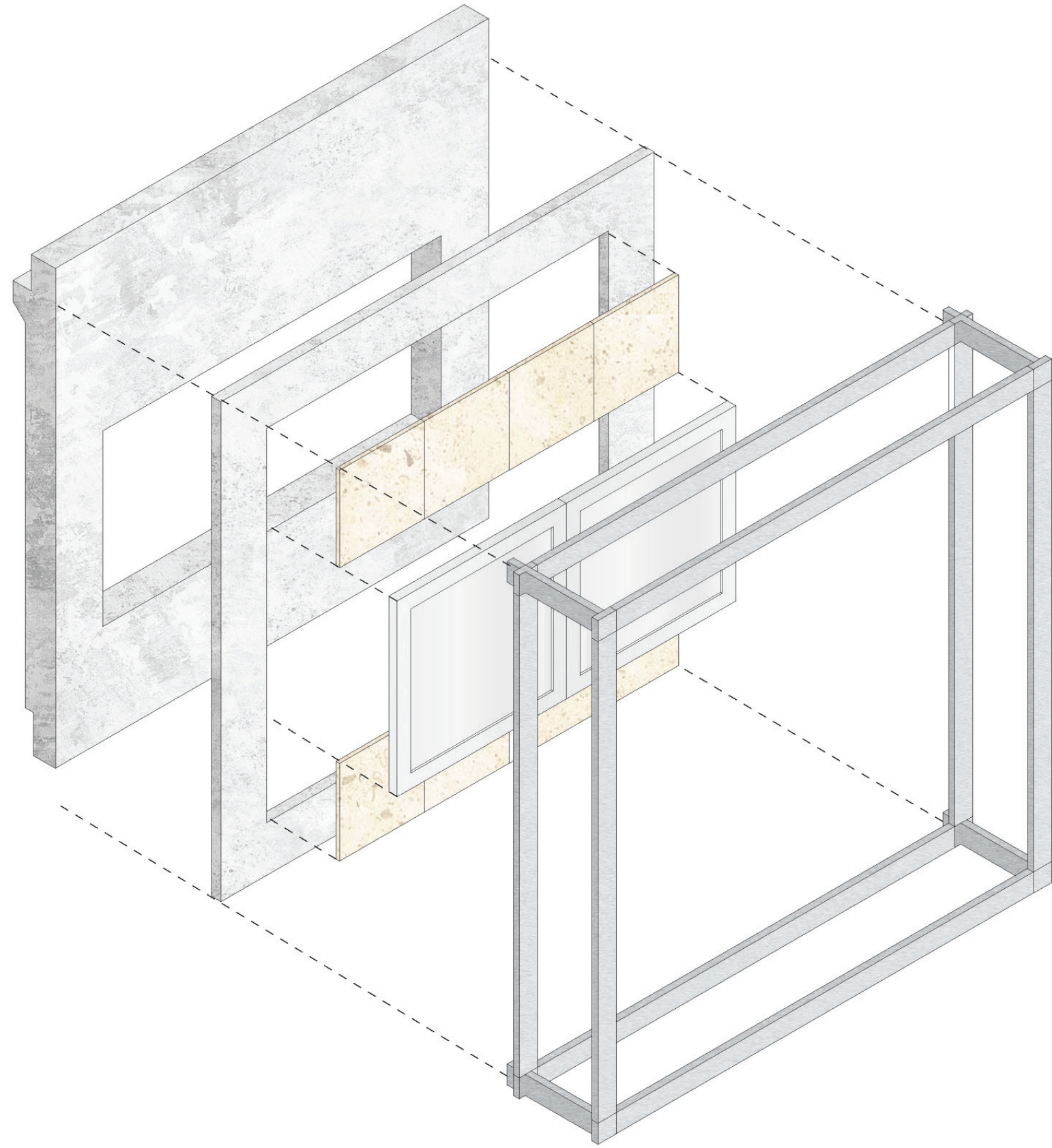

Reuse
100%
&
Recycle
24 ton

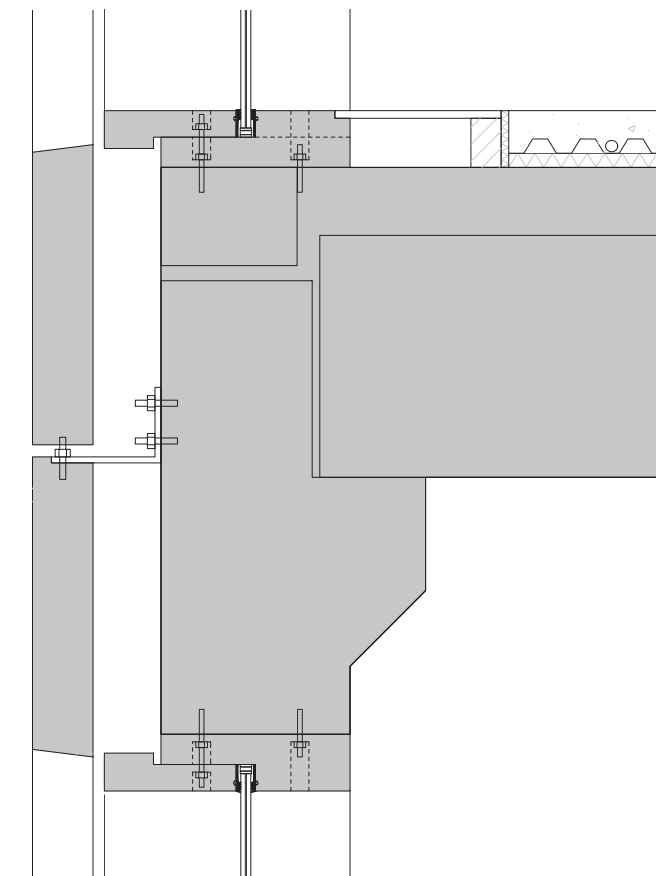

Design

Detail courtyard

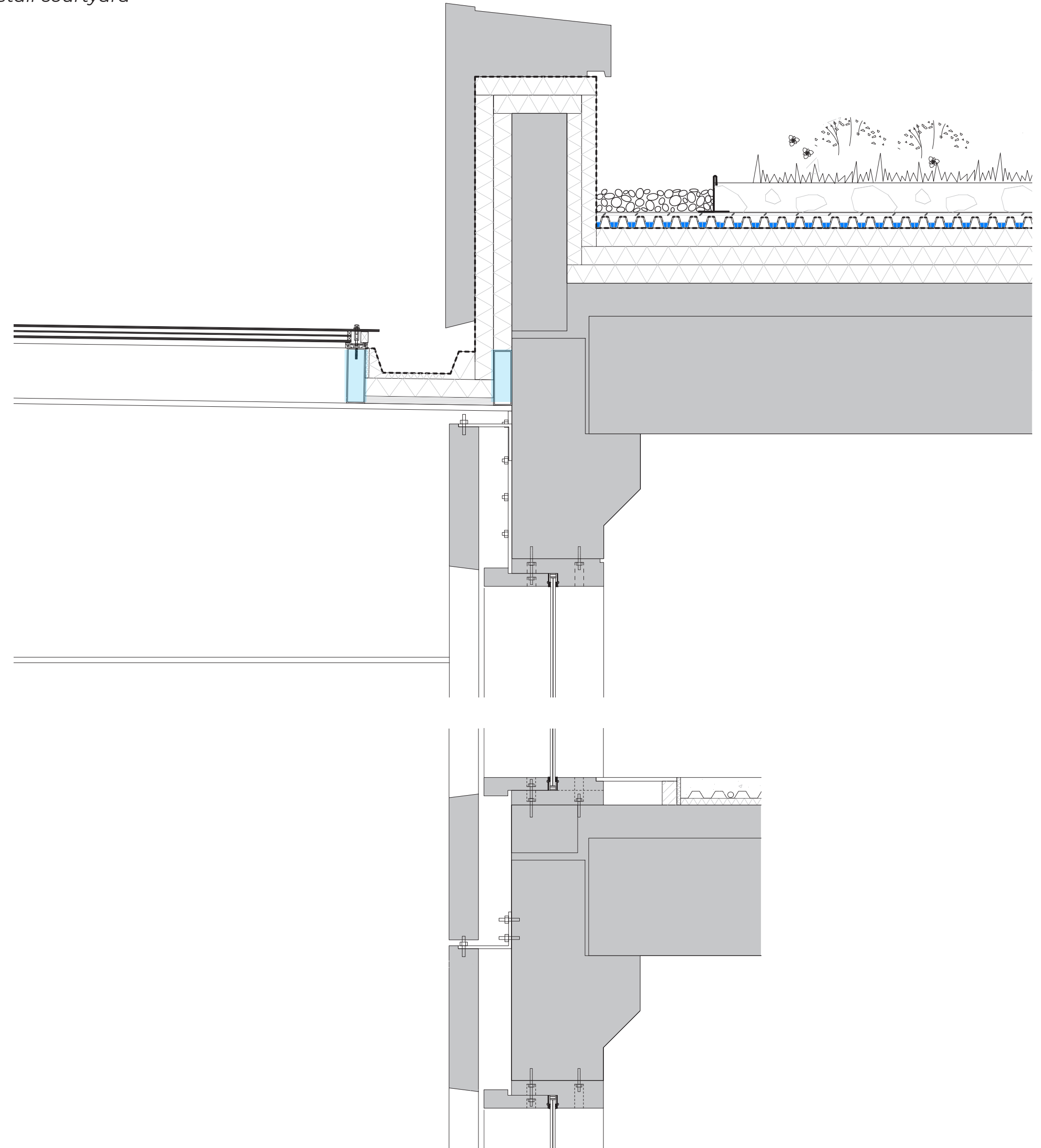
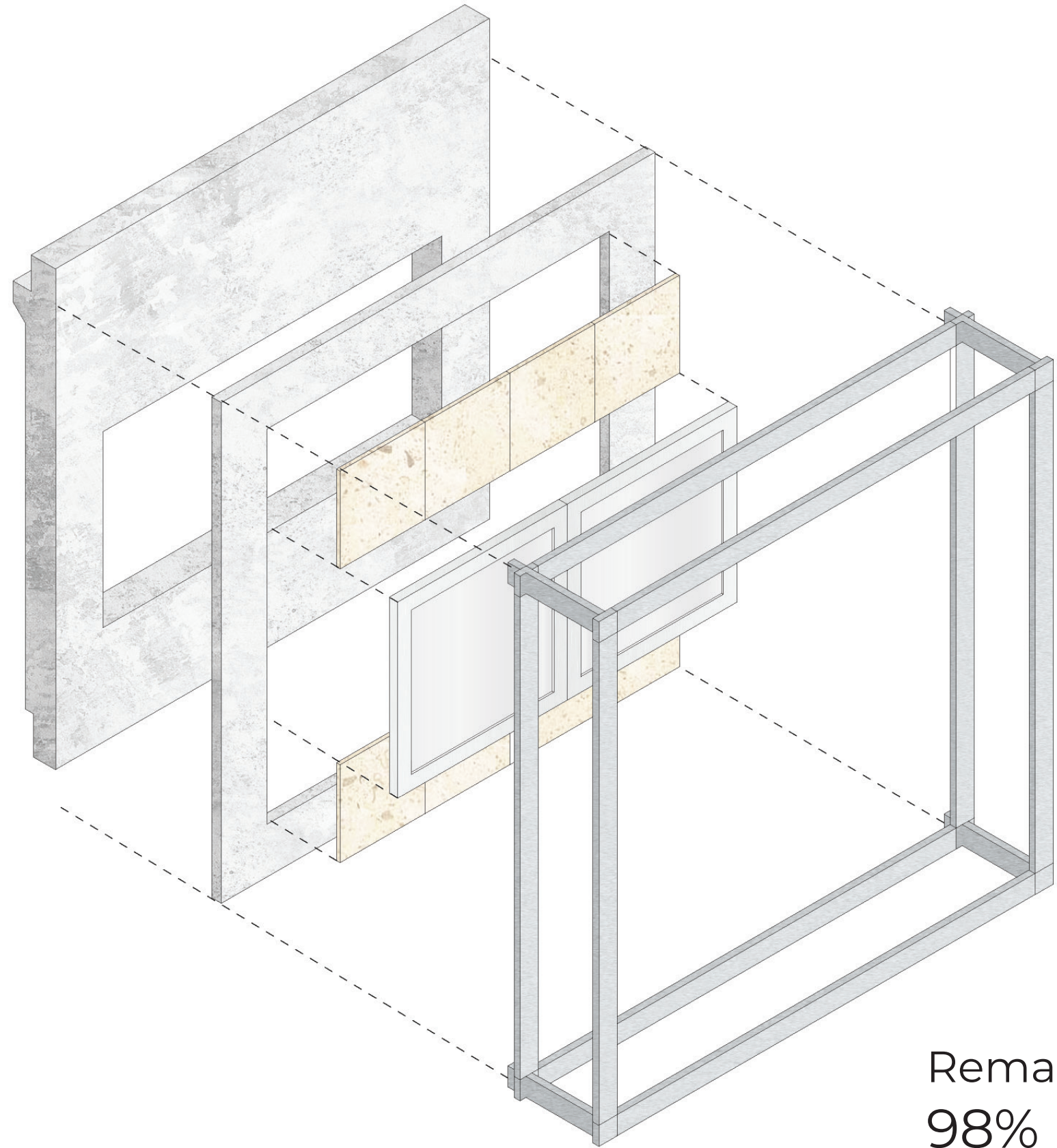

Design

Detail courtyard

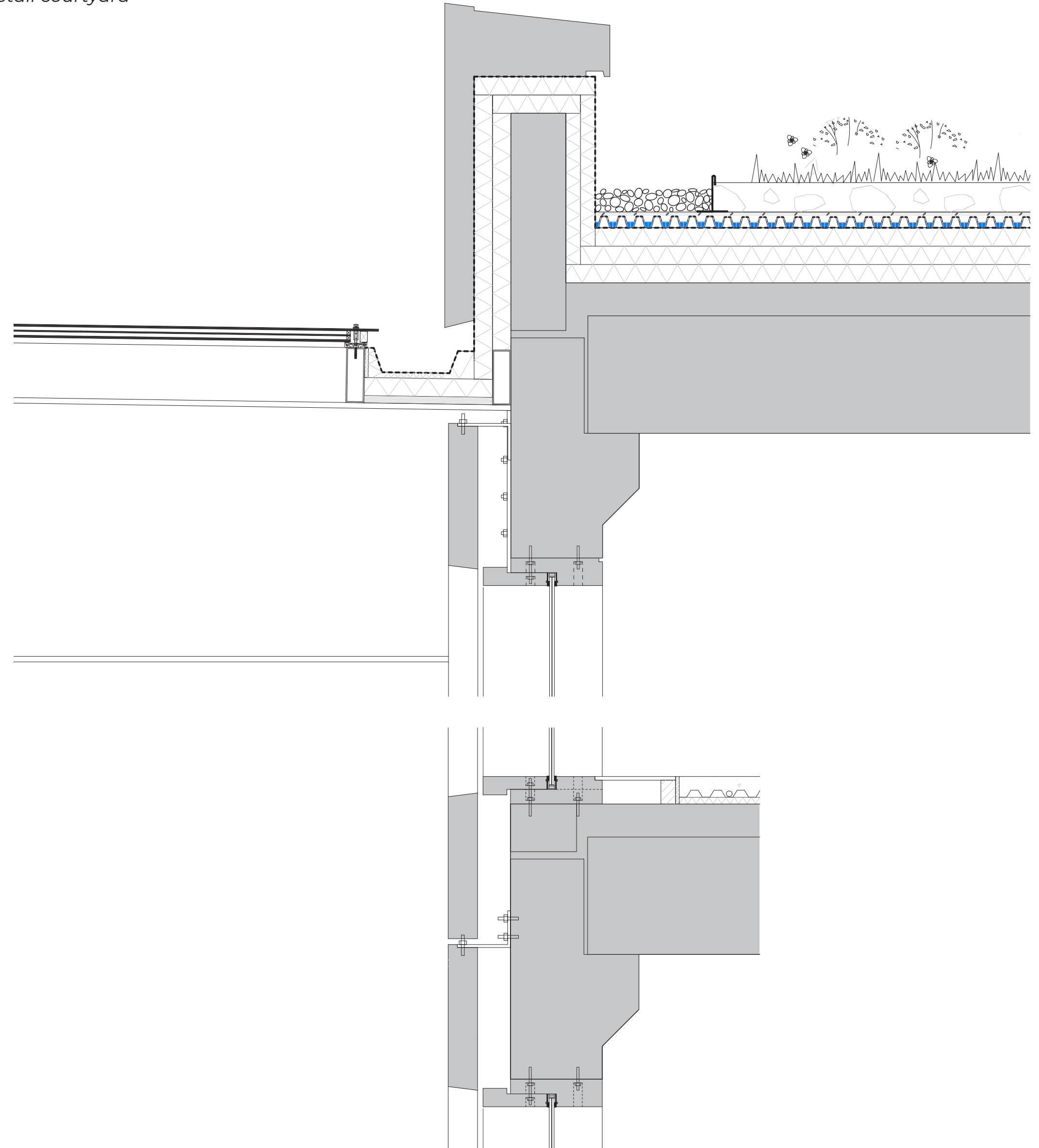
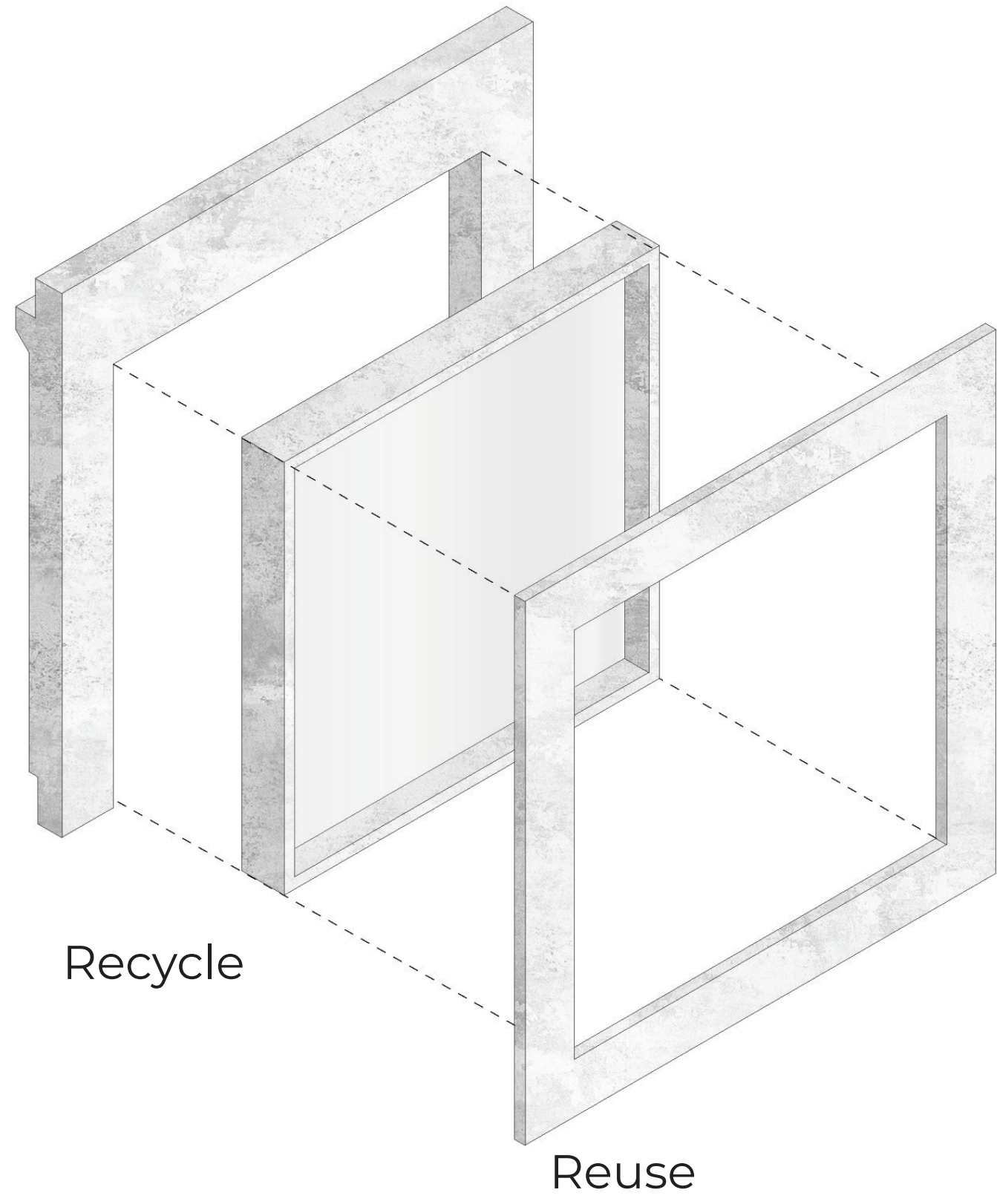

Design

Detail courtyard

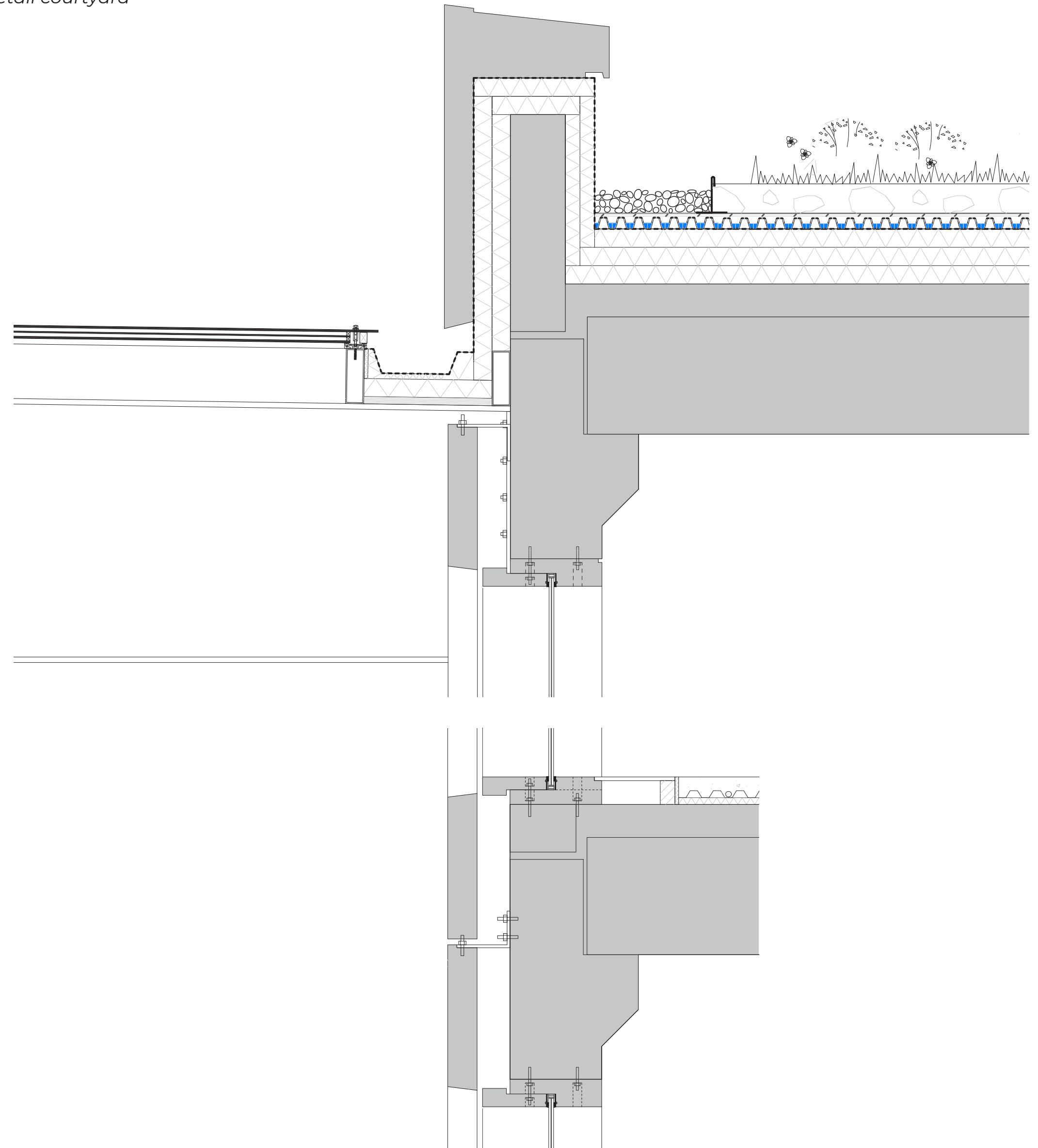
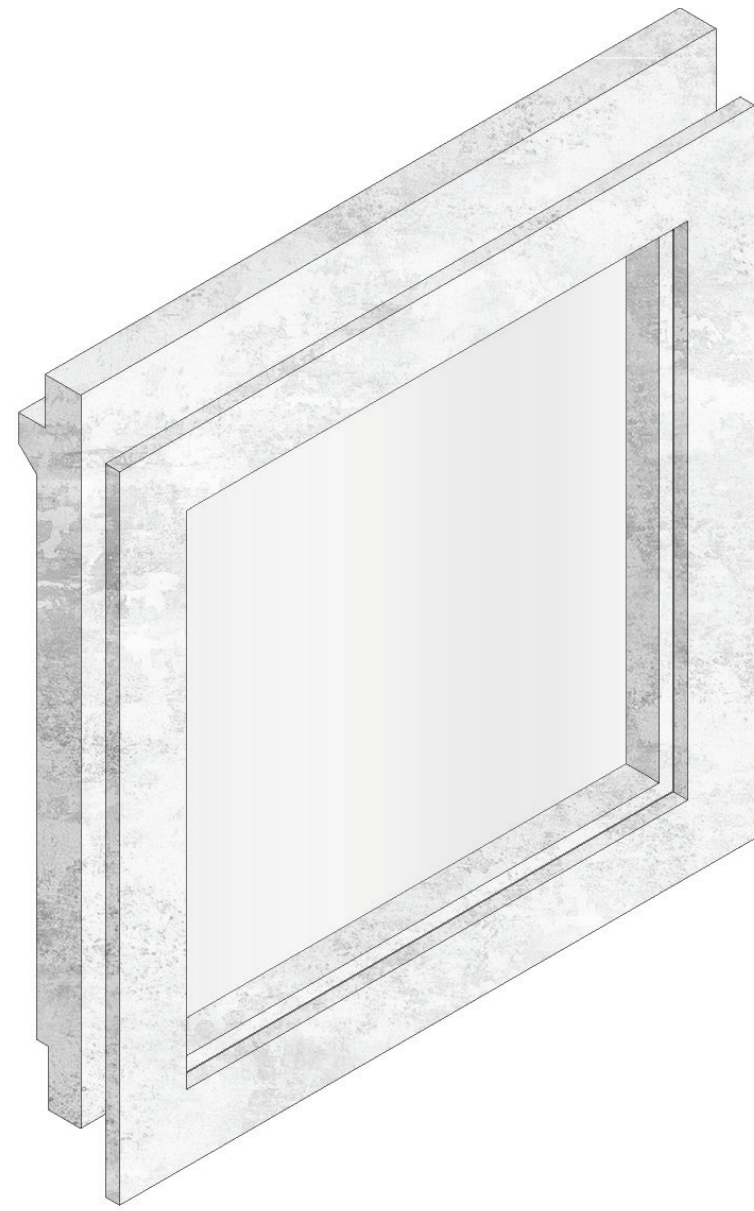



Design

Contextual relations

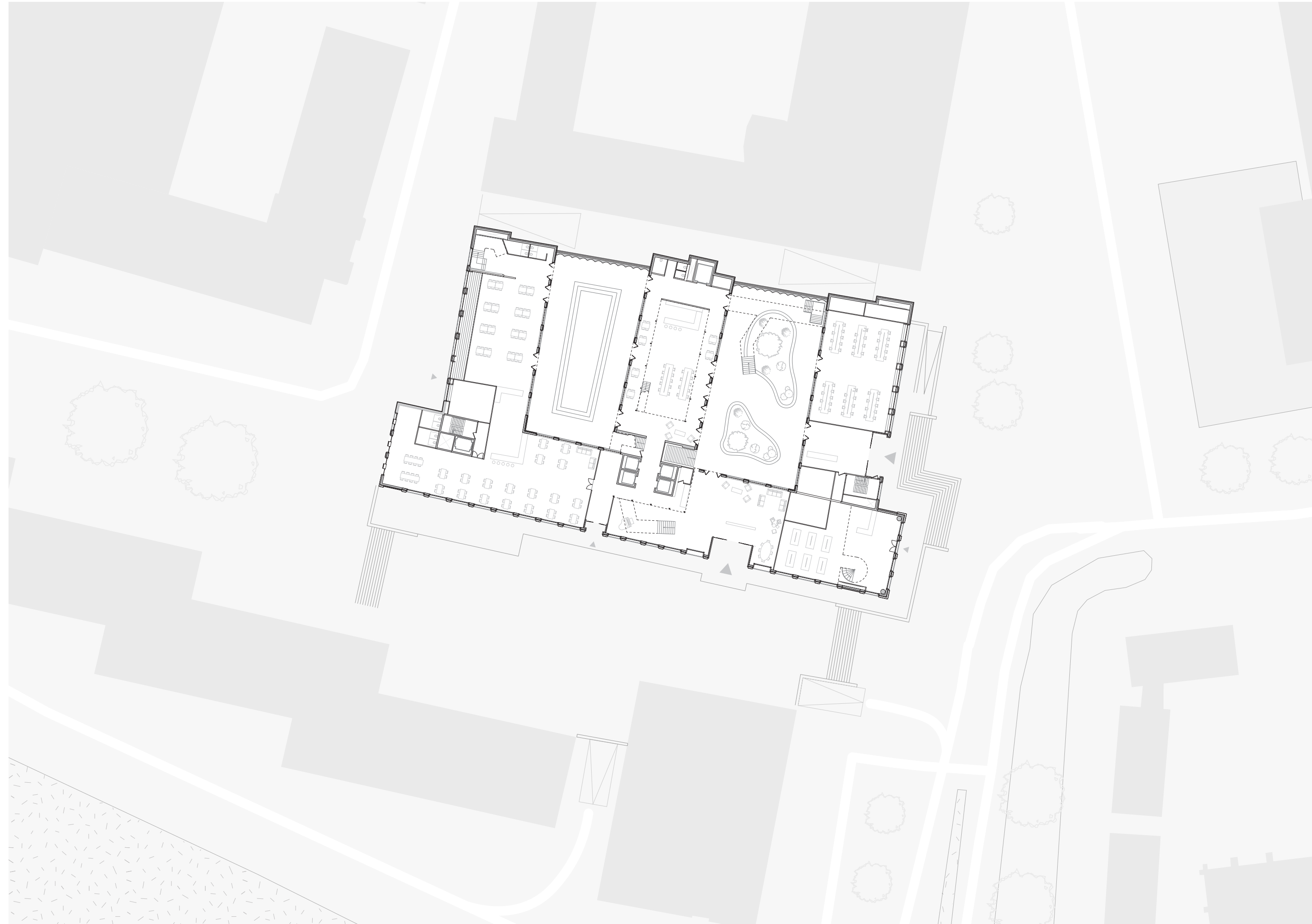

Design

Contextual relations

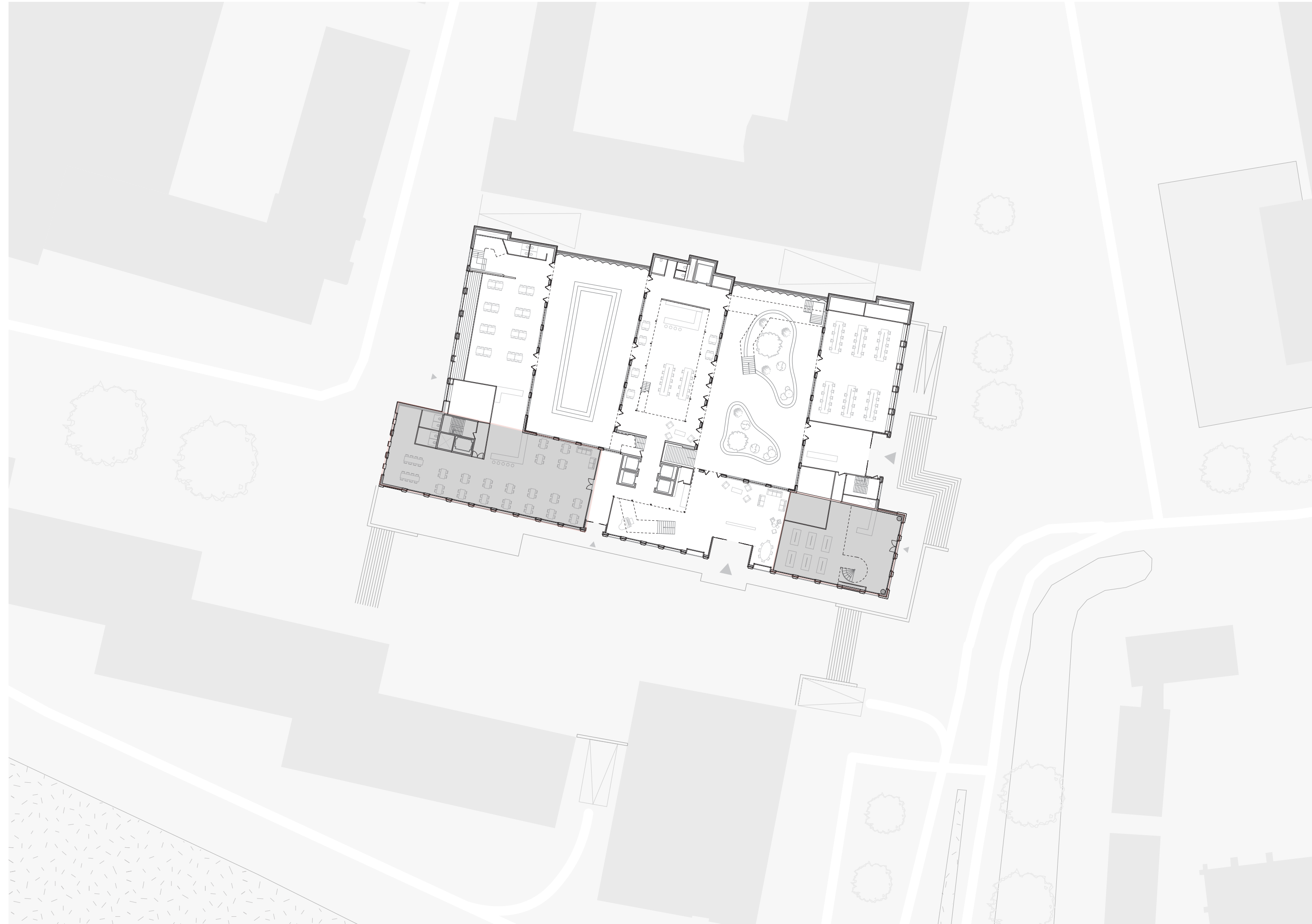

Design

Facades

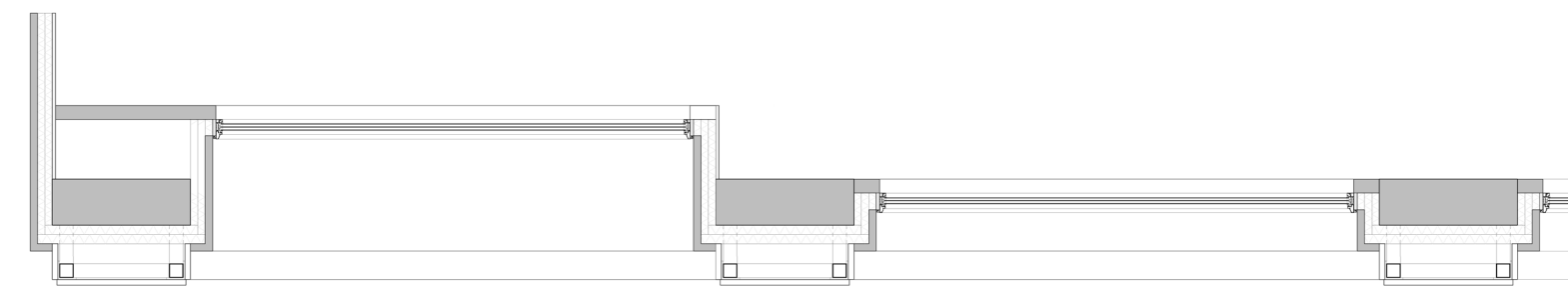
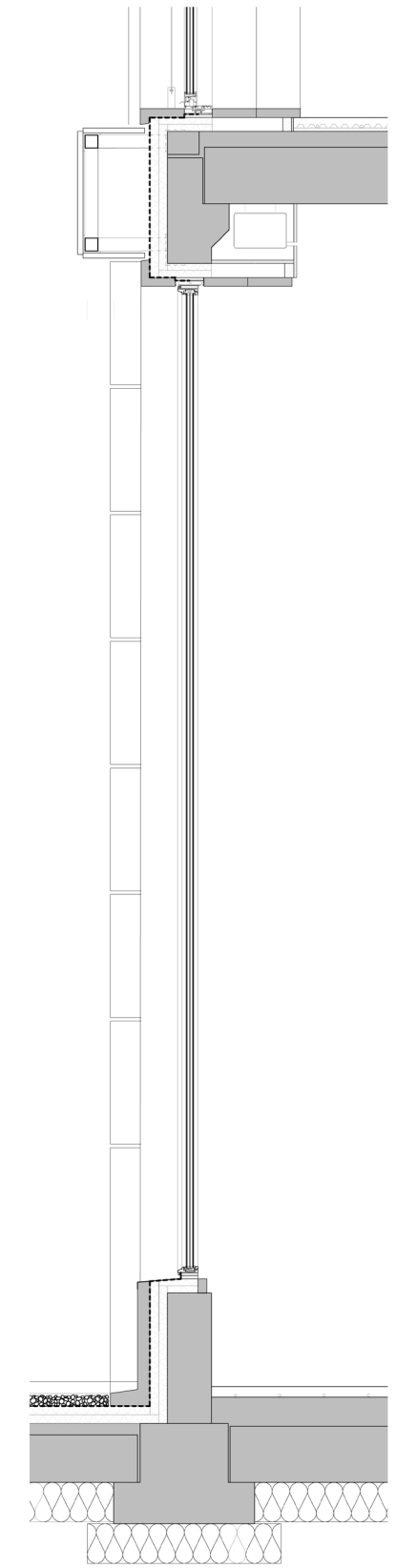
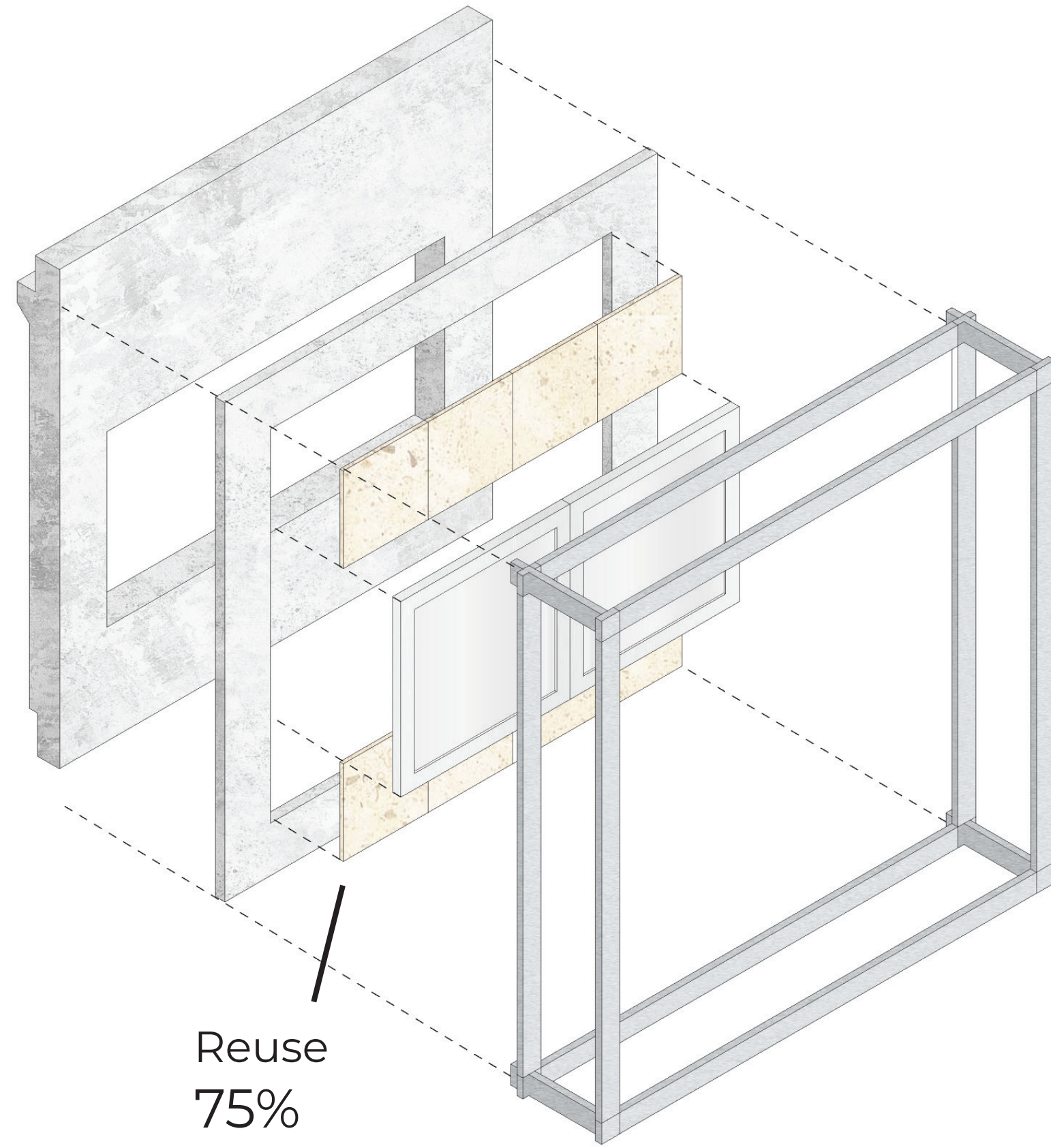

Design

Facades

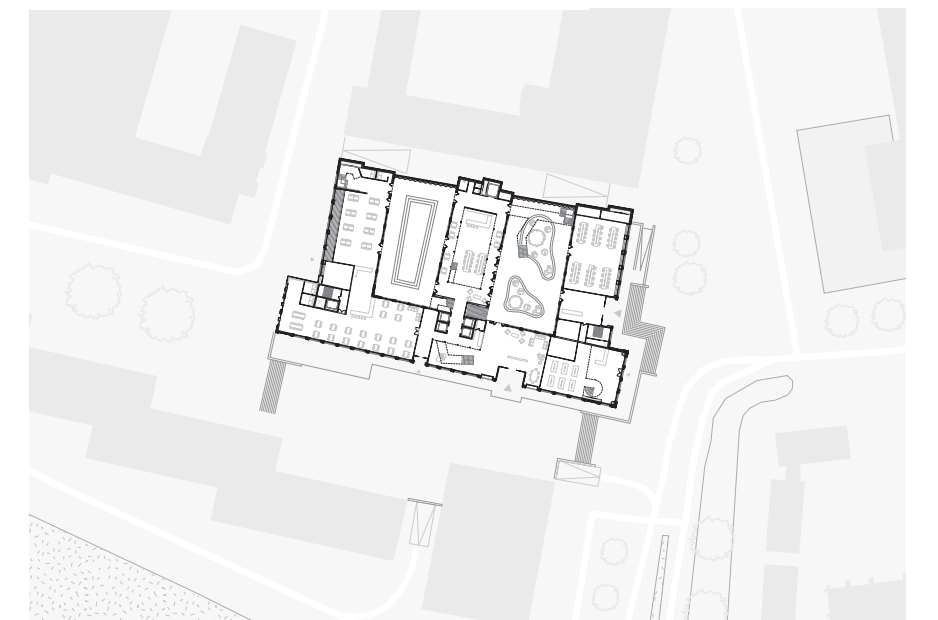
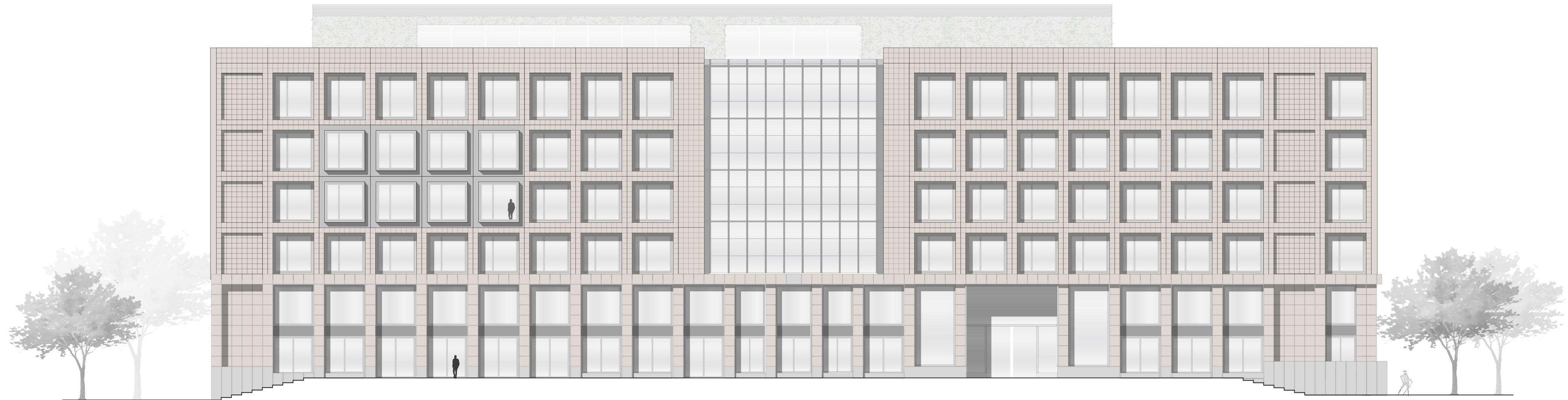

Design

Facades

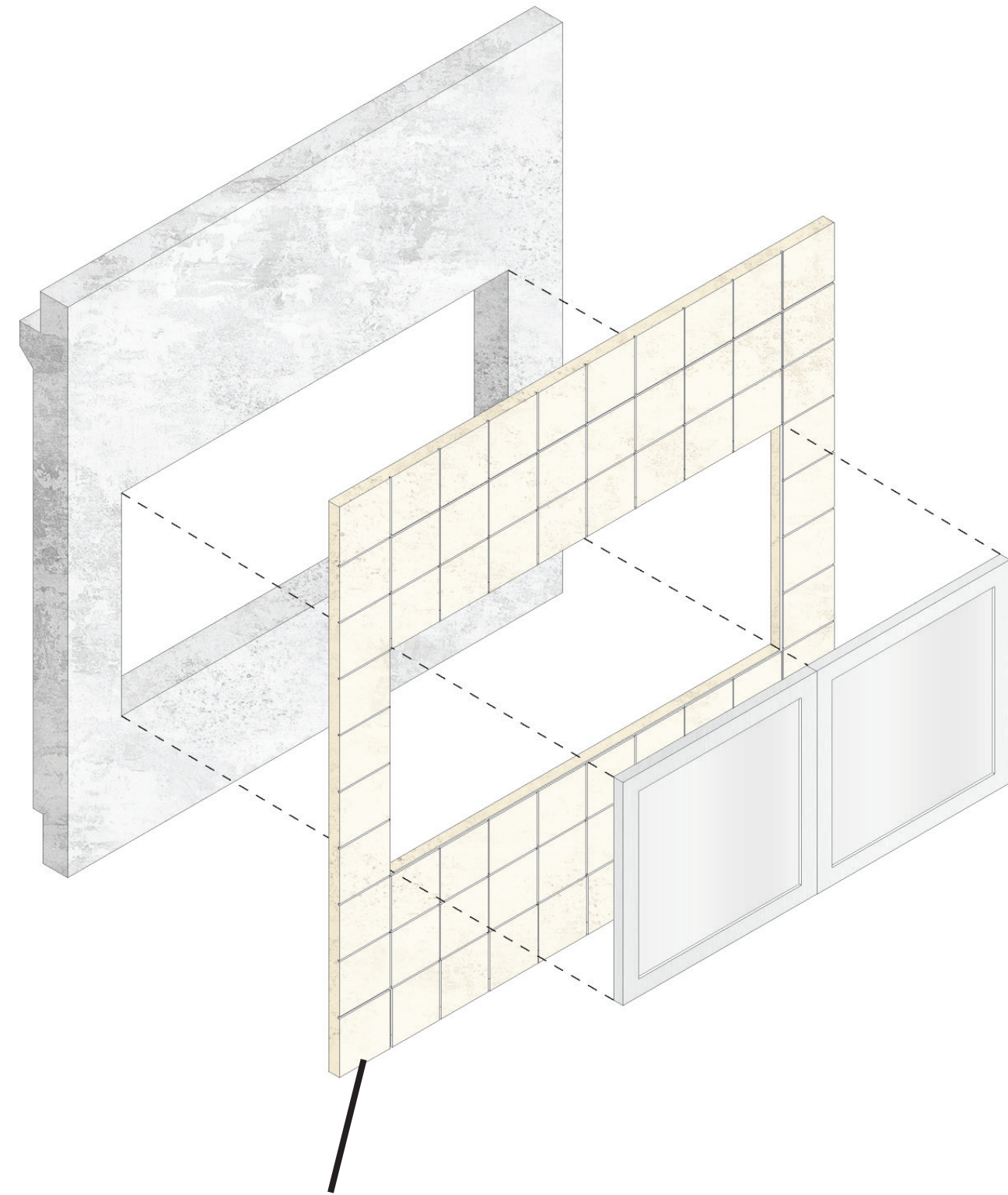

Remake
100%

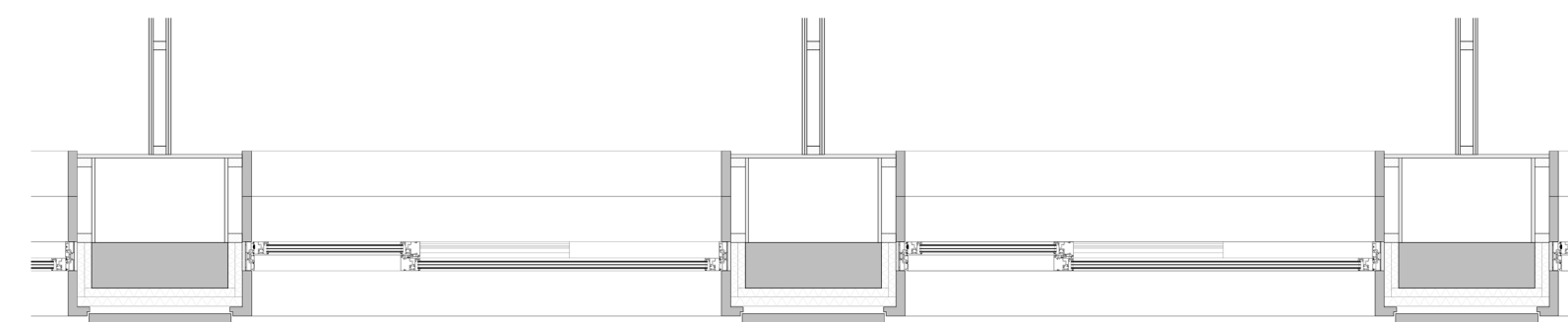
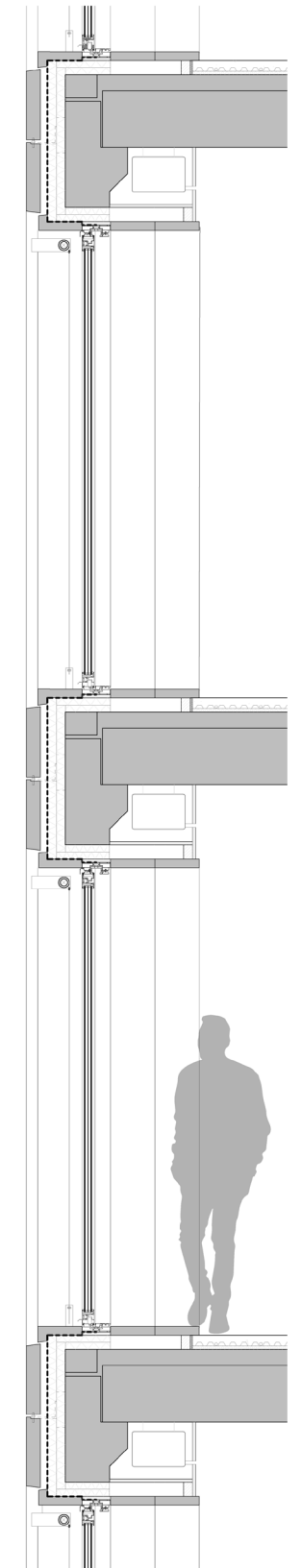
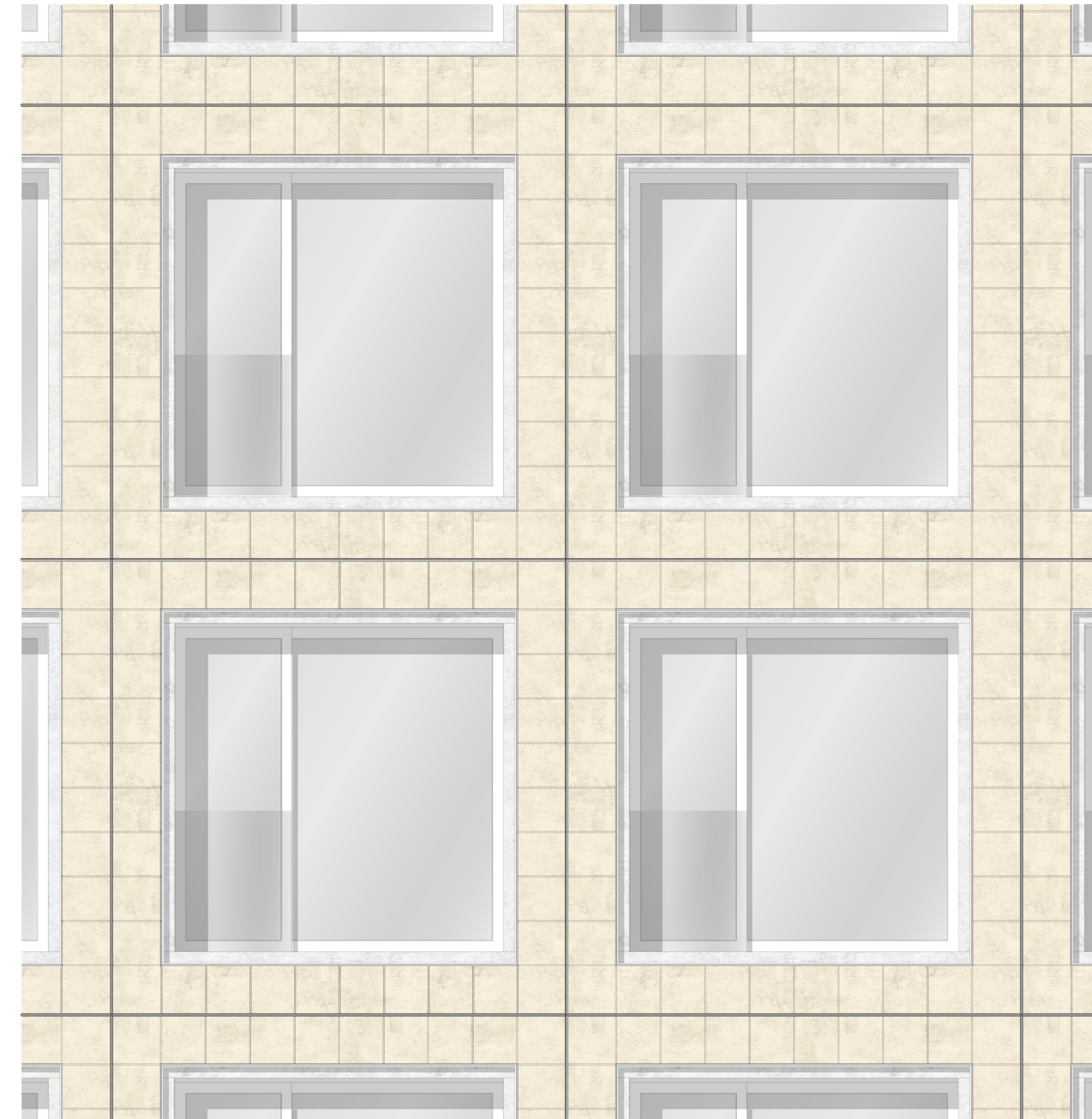

Design

Facades

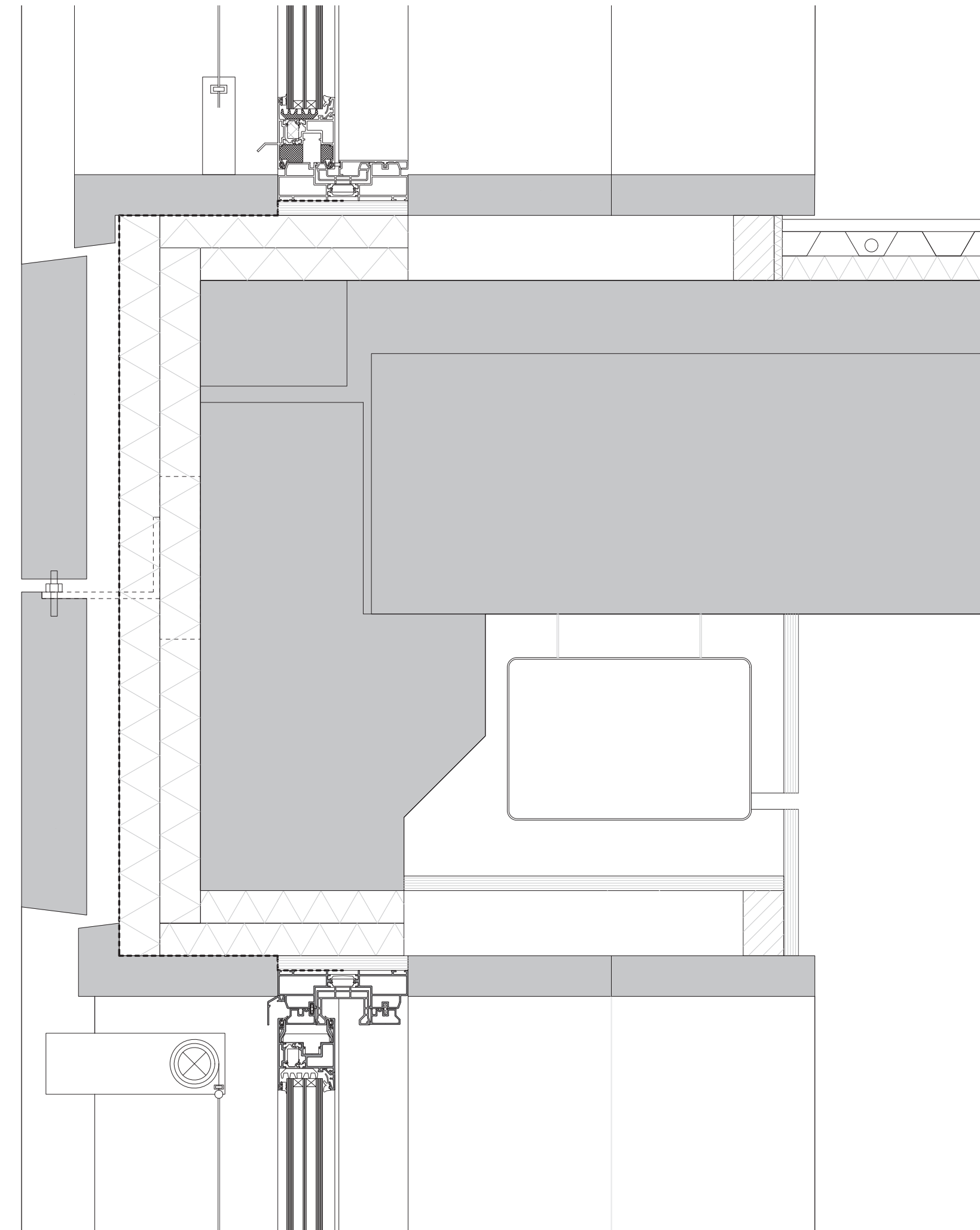
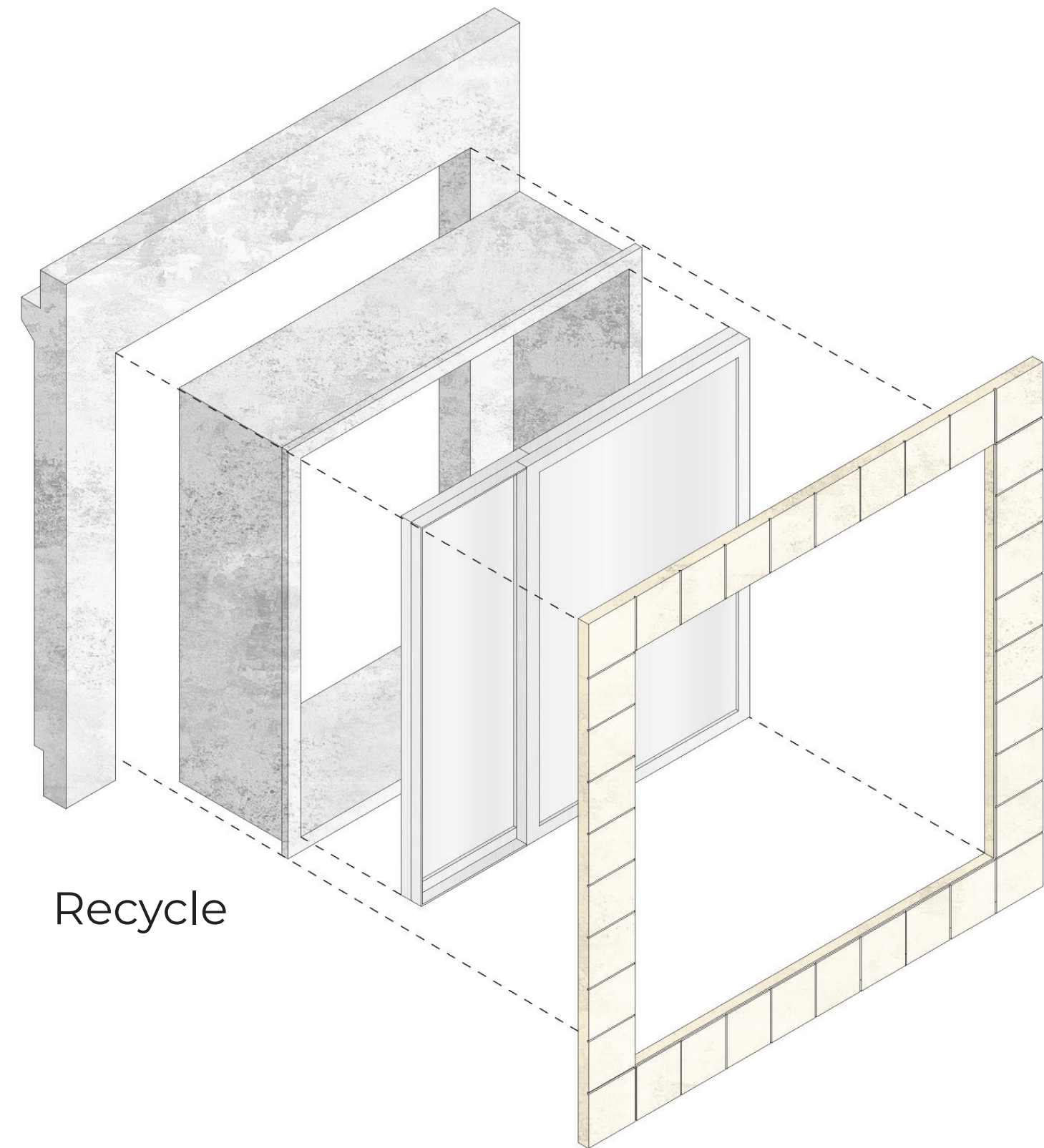

Design

Facades

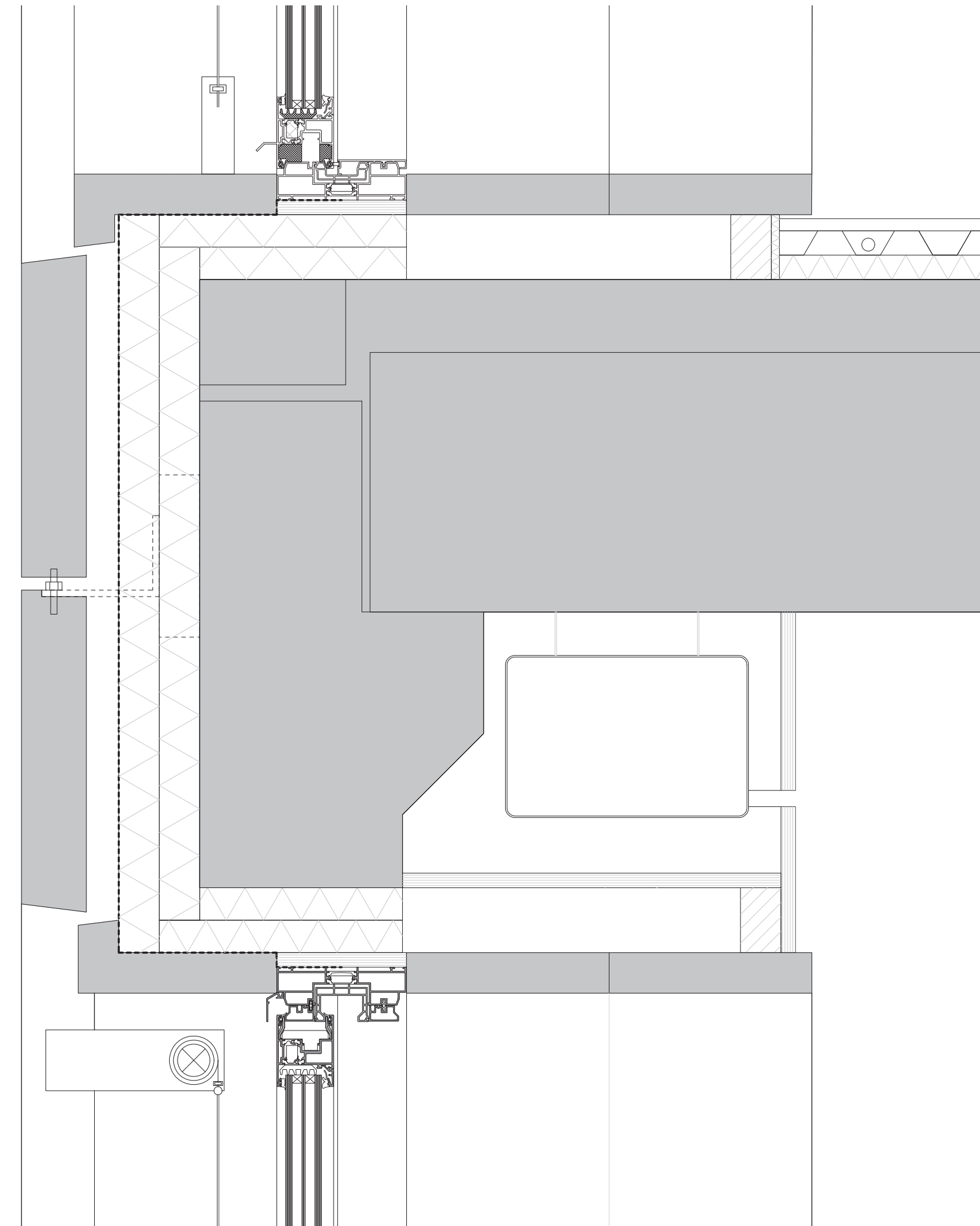
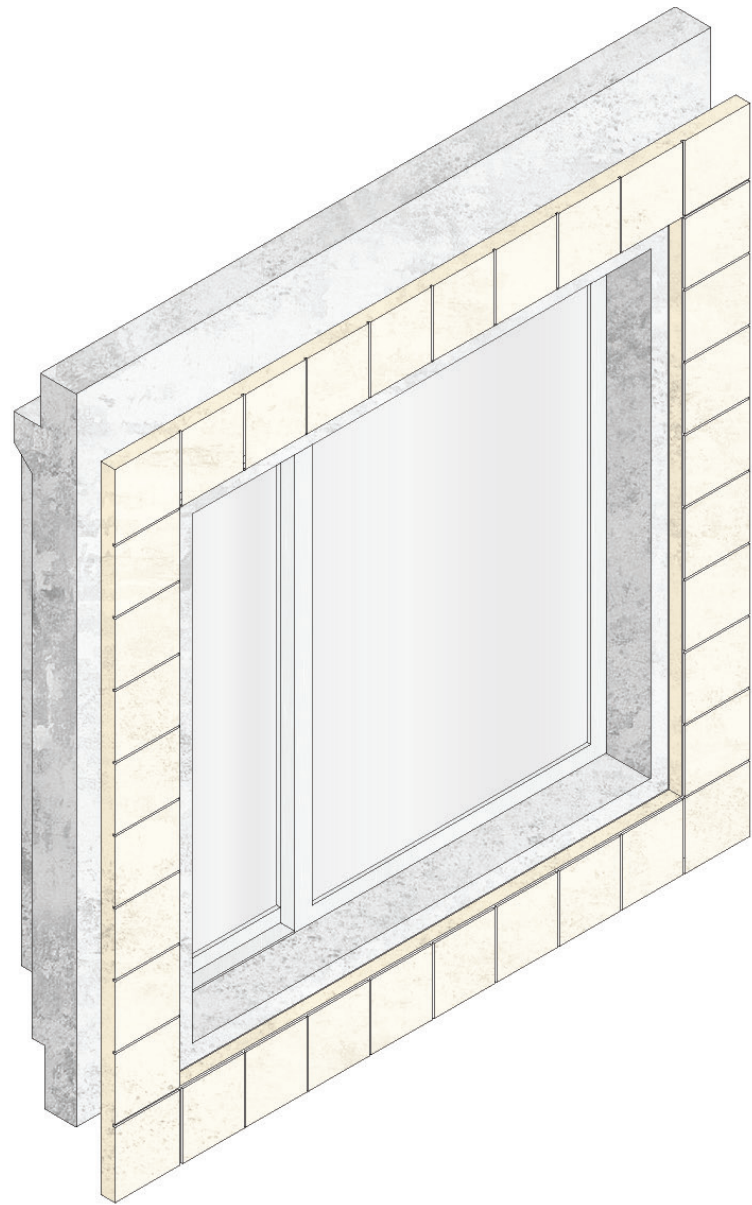

Design

Facades



South facade



North facade

Design

Facades

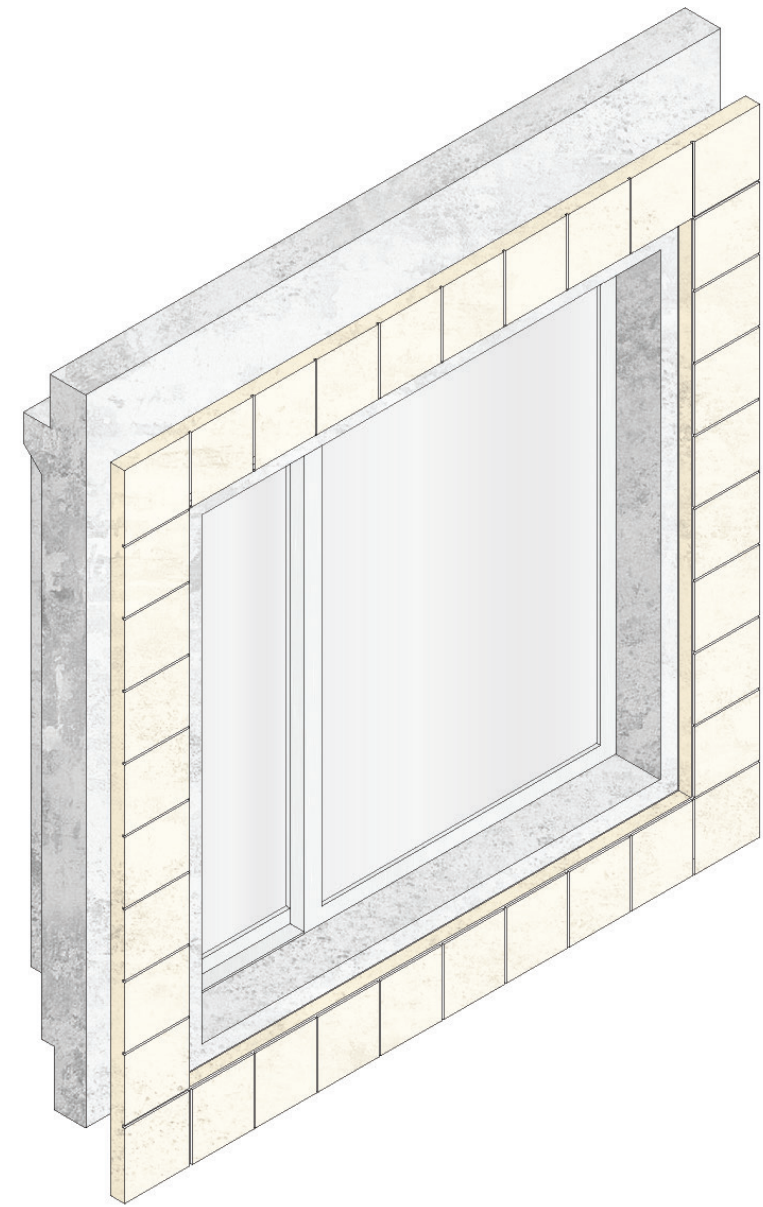

Facade fragment main building

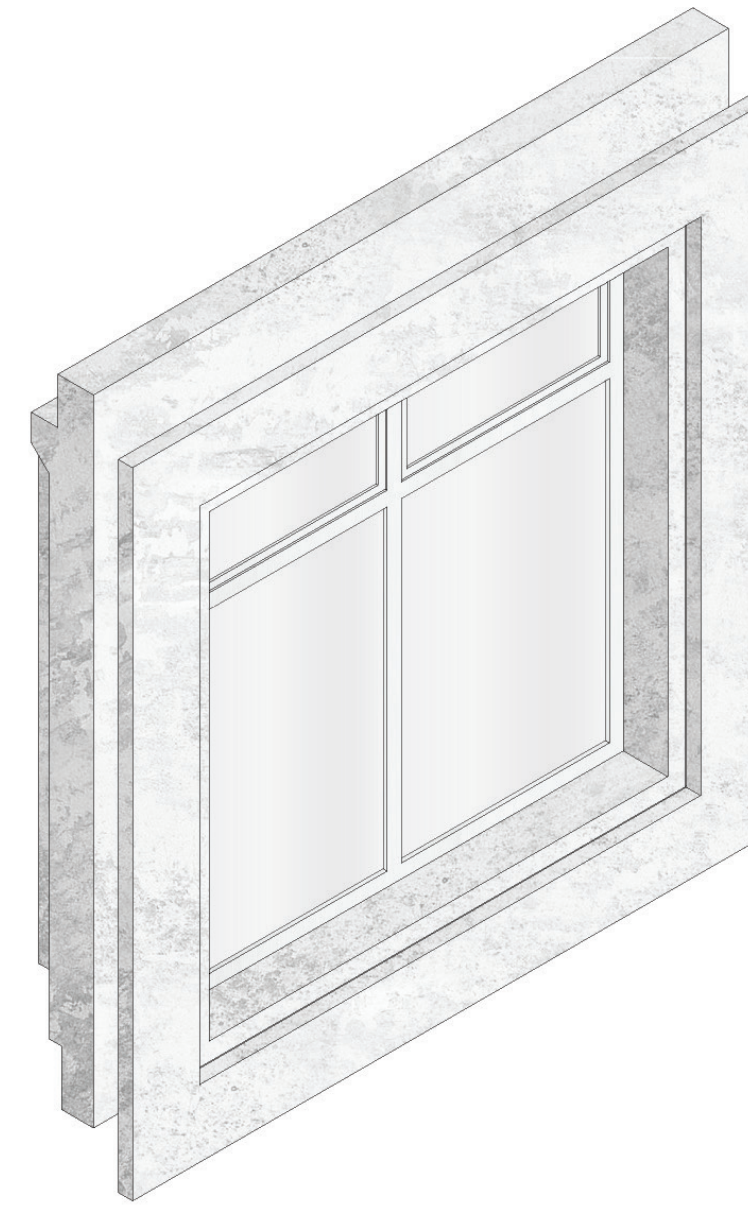

Facade fragment wings

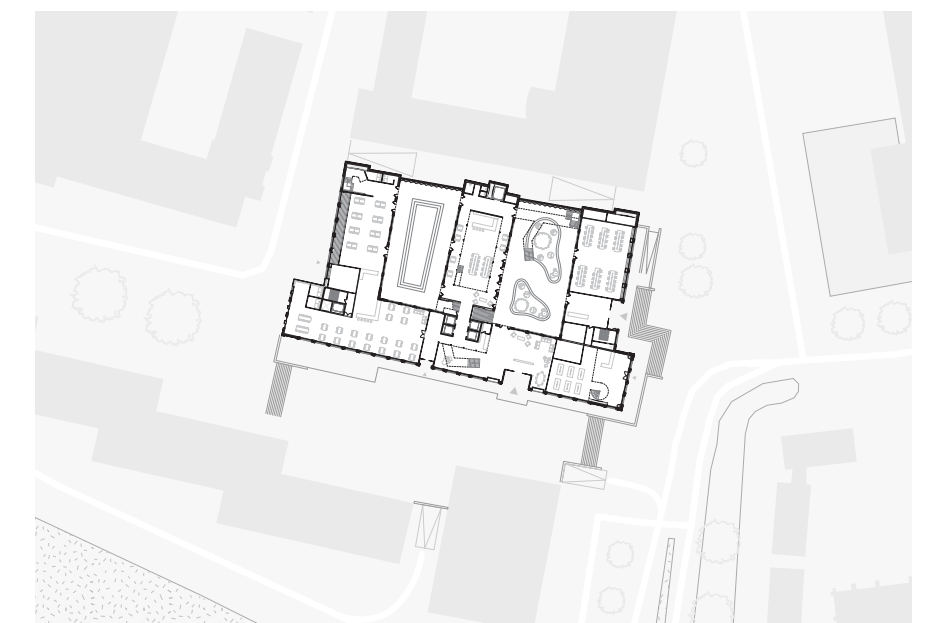

Conclusion



Conclusion

1. Reuse

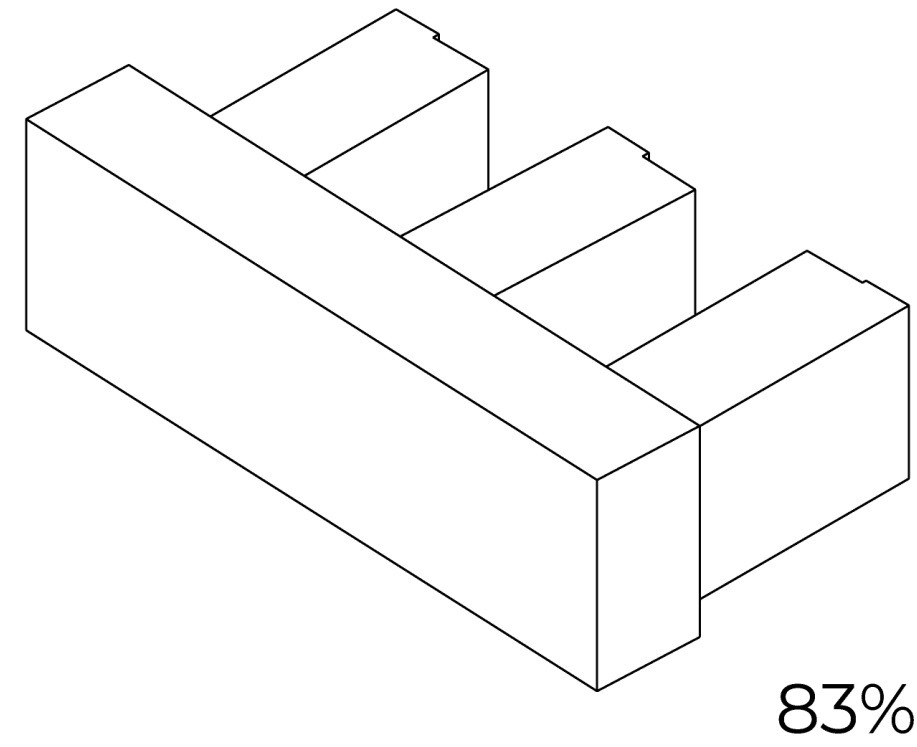

Concrete structure
Total: 23.800 ton
Reused: 19.833 ton

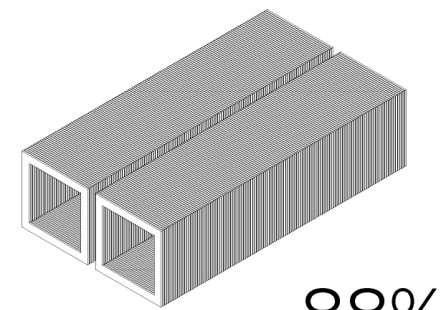

Concrete facade frame
Total: 242x
Reused: 214x

reused on same location

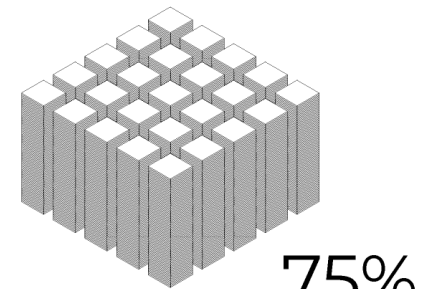

Limestone facade cladding
Total: 1772x
Reused: 1326x

reused as facade cladding in plinth

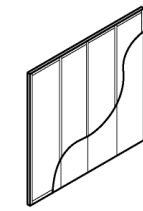

Gypsum
Total: 20700 m²
Reused: 8432 m²

reused as 1st layer in partition wall finish

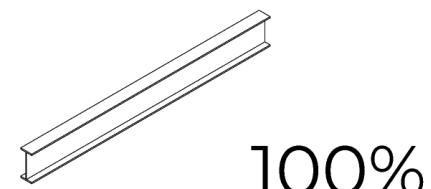

Steel HEB700 beam
Total: 7x
Reused: 7x (100%)

reused in courtyard roof structure

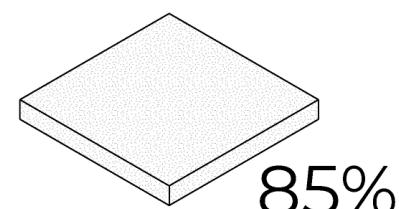

Rockwool insulation
Total: 30,5 ton
Reused: 25,8 ton (85%)

reused in basement insulation and inside partition walls

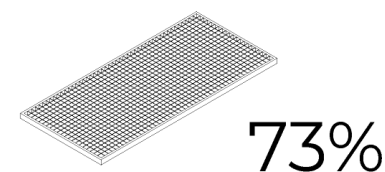

Steel floor panel
Total: 510 m²
Reused: 374 m²

reused as facade covering of rooftop pavilion

2. Remake

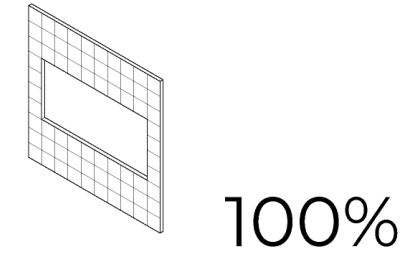

Concrete facade cladding
Total: 208x
Reused: 208x

adapted to be used on same location

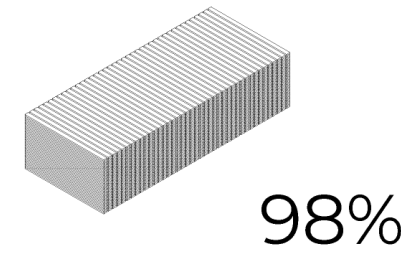

Steel tubes
Total: 510x
Reused: 500x

adapted to be used in courtyard and atrium sub-structure

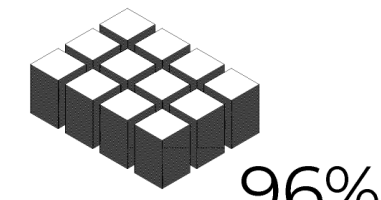

Double glass panels
Total: 777x
Reused: 744x

adapted to be used as double double glass in courtyard and atrium covering

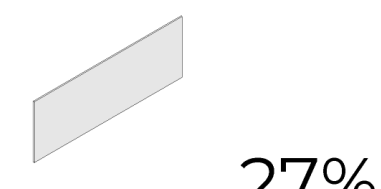

Enamelled glazing
Total: 160 m²
Reused: 42 m²

reused as separating panel in plinth

3. Recycle

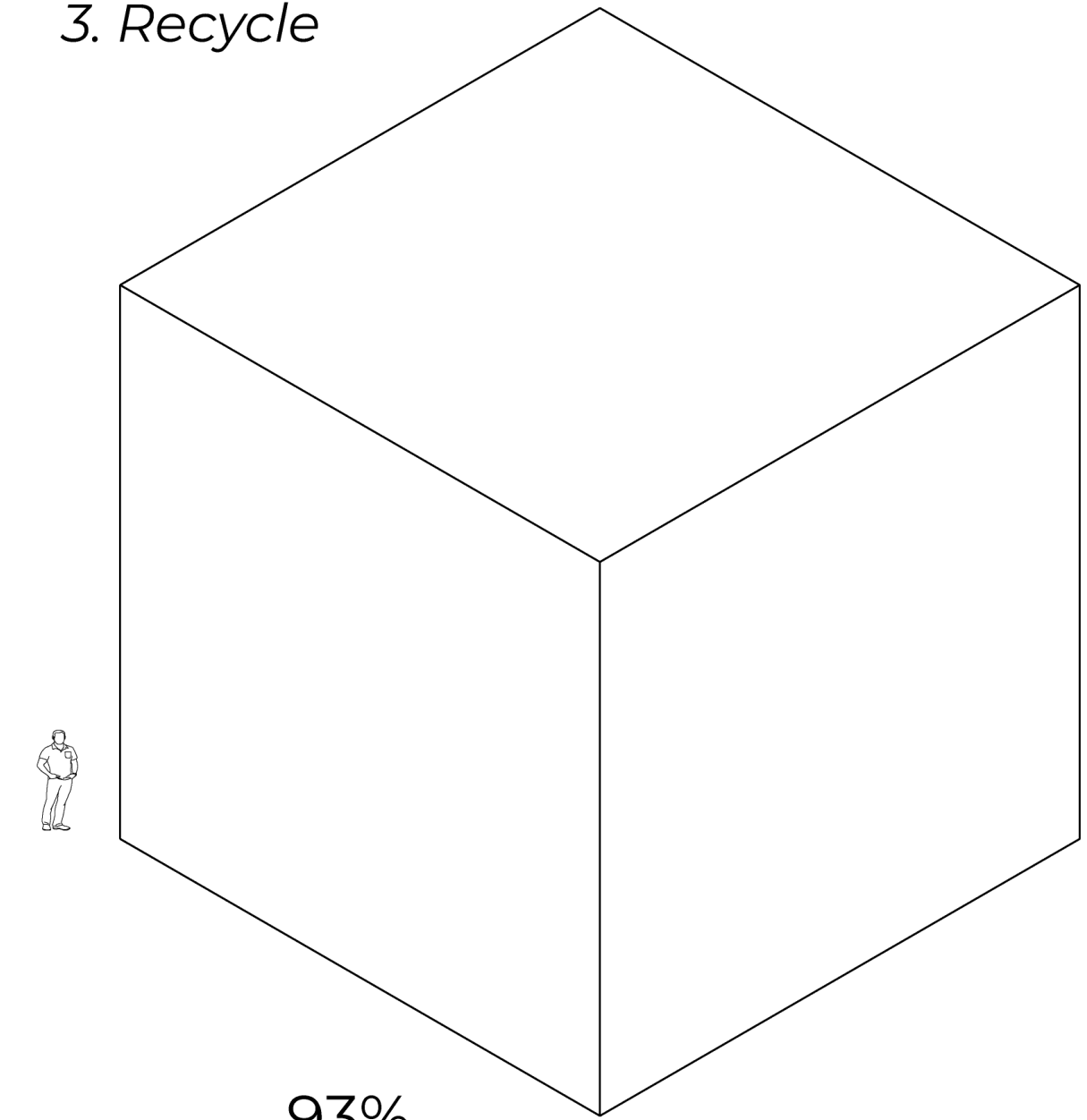

Concrete
Total: 3670
Recycled: 3432

recycled to be used in:
Facade infill 320 ton
external: 197,5 ton
internal: 122,5 ton
Floor finish 1940 ton
Stairs 110 ton
Walkways 228,5 ton
Courtyard wall 234 ton



Aluminium window frames
Total: 16 ton
Reused: 16 ton

adapted to be used in courtyard and atrium sub-structure

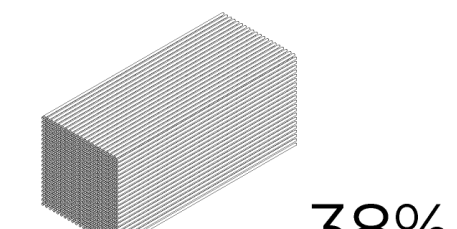

Steel rebar
Total: 129 ton
Recycled: 48 ton

recycled to be used in courtyard roof structure and railings

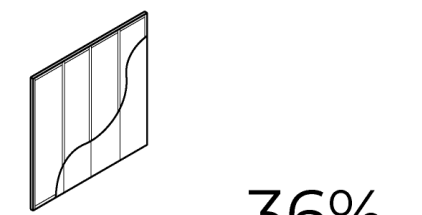

Gypsum
Total: 162 ton
Reused: 59 ton

reused as 2nd layer in partition wall finish

Conclusion

Circular transformation

New construction

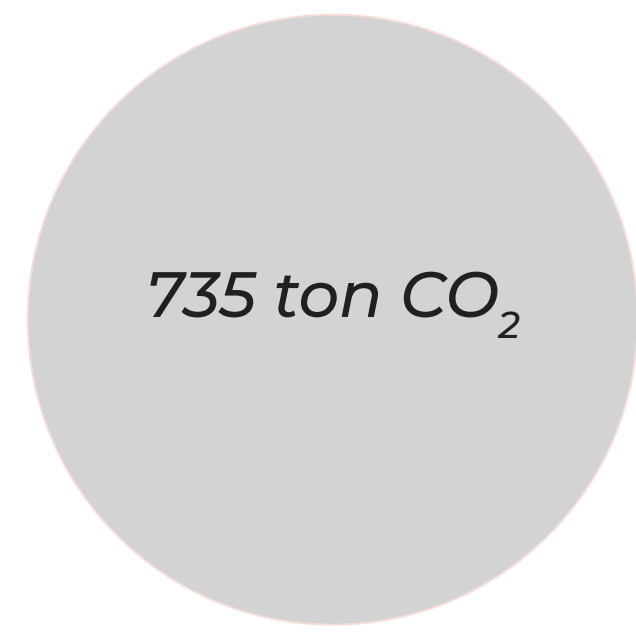

85% reduction

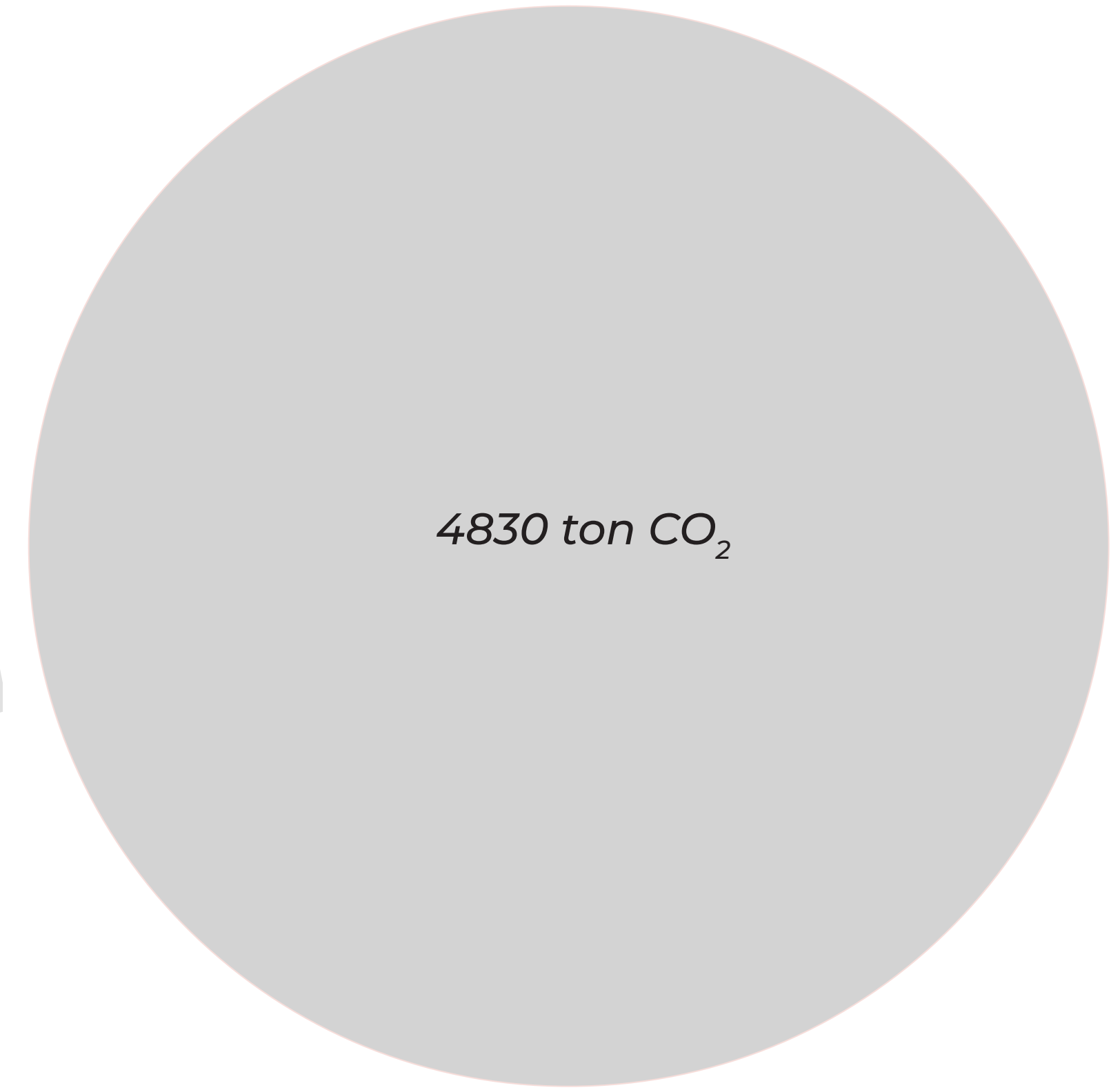
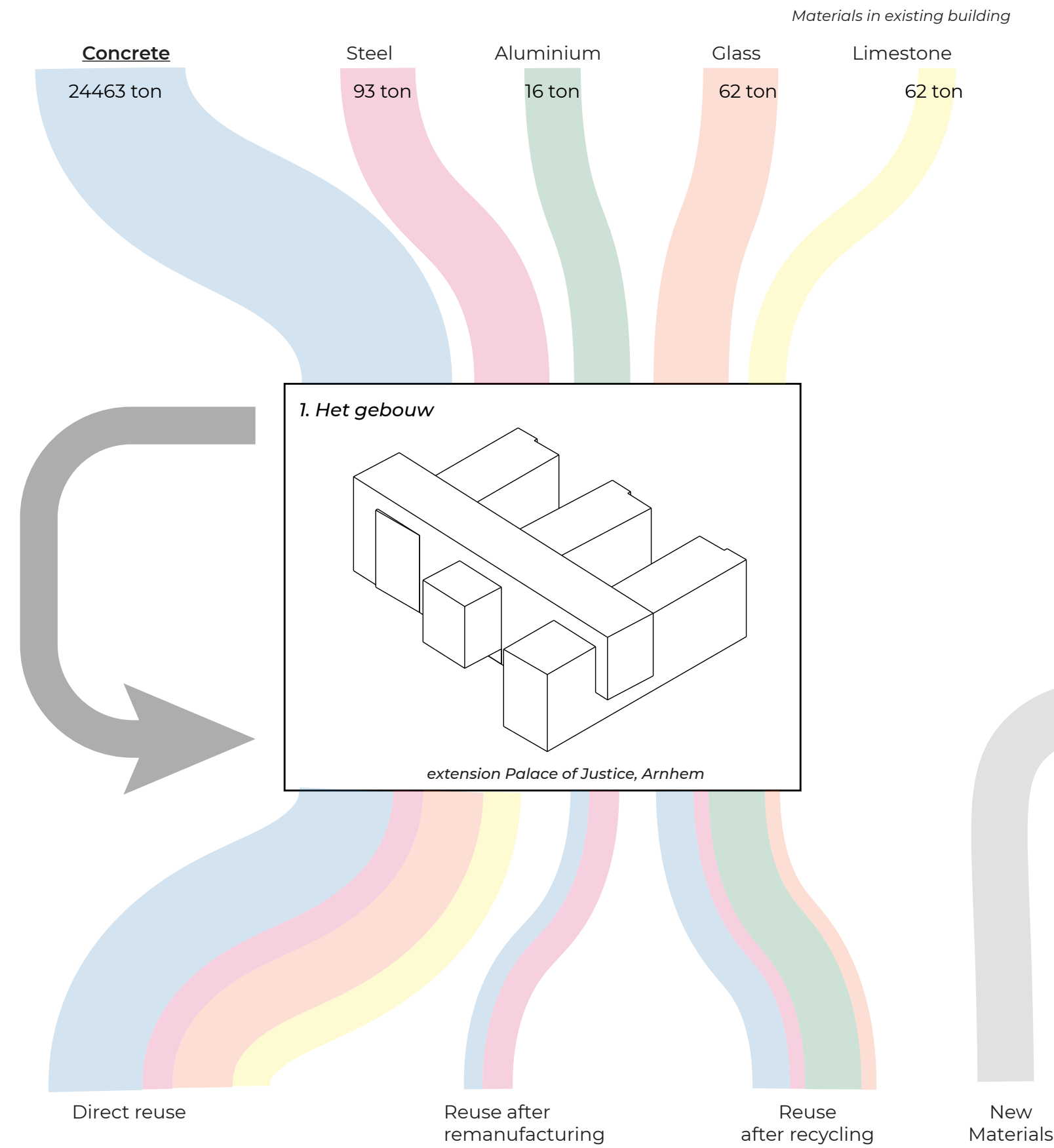

Reflection



END

THANK YOU