

THE ARK







DE OPEN STAD: EEN HUIS VOOR DE NATUUR

HOE DE SOLO DWELLER KAN FLOREREN IN EEN NATUUR-INCLUSIEVE STAD

Gawein Verbiest
Dutch Housing

4284135
Between standards and ideals

Master Architecture, Urbanism and Building Sciences
Technische Universiteit Delft (TUD)

nature - *“something that is left to be altered by time rather than being controlled by means of human intervention.”*

nature - *“something that is left to be altered by time rather than being controlled by means of human intervention.”*

nature-inclusive city - *“an urban area that allows spaces to be altered over time without human control.”*

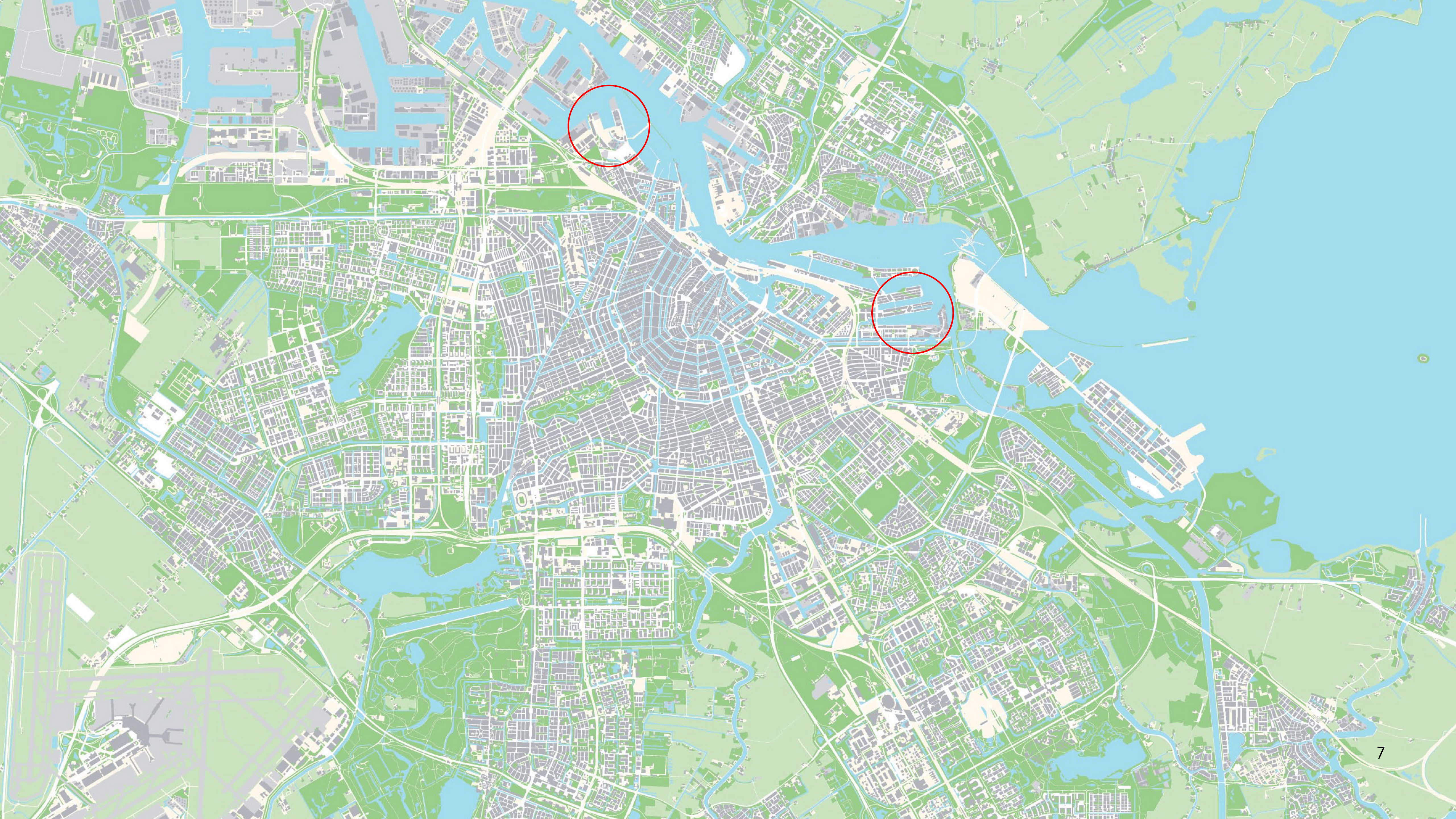



URBAN PLAN - Borneo-Sporenburg adapted to Minervahaven

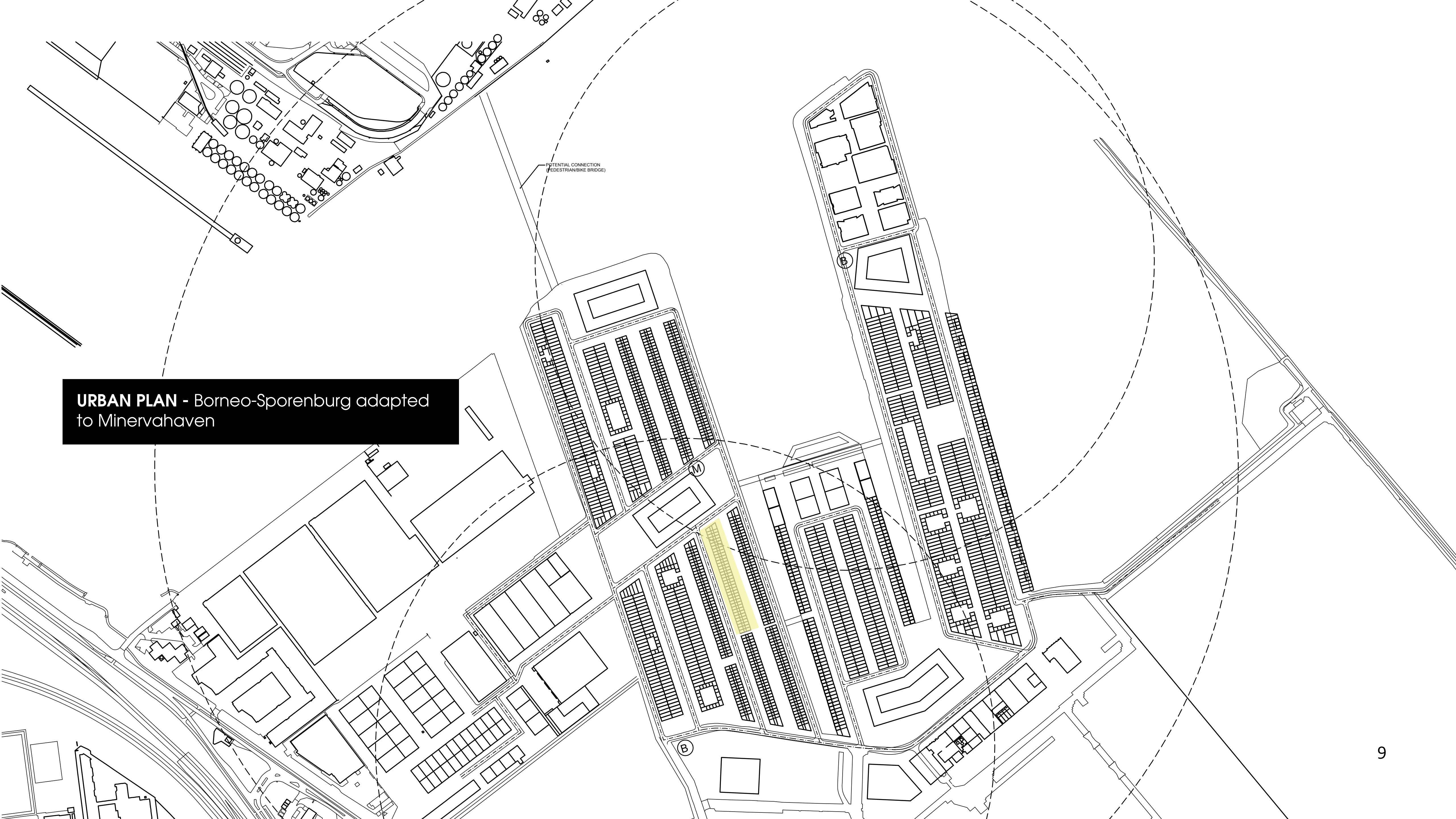

POTENTIAL CONNECTION
(PEDESTRIAN/BIKE BRIDGE)

(M)

(B)

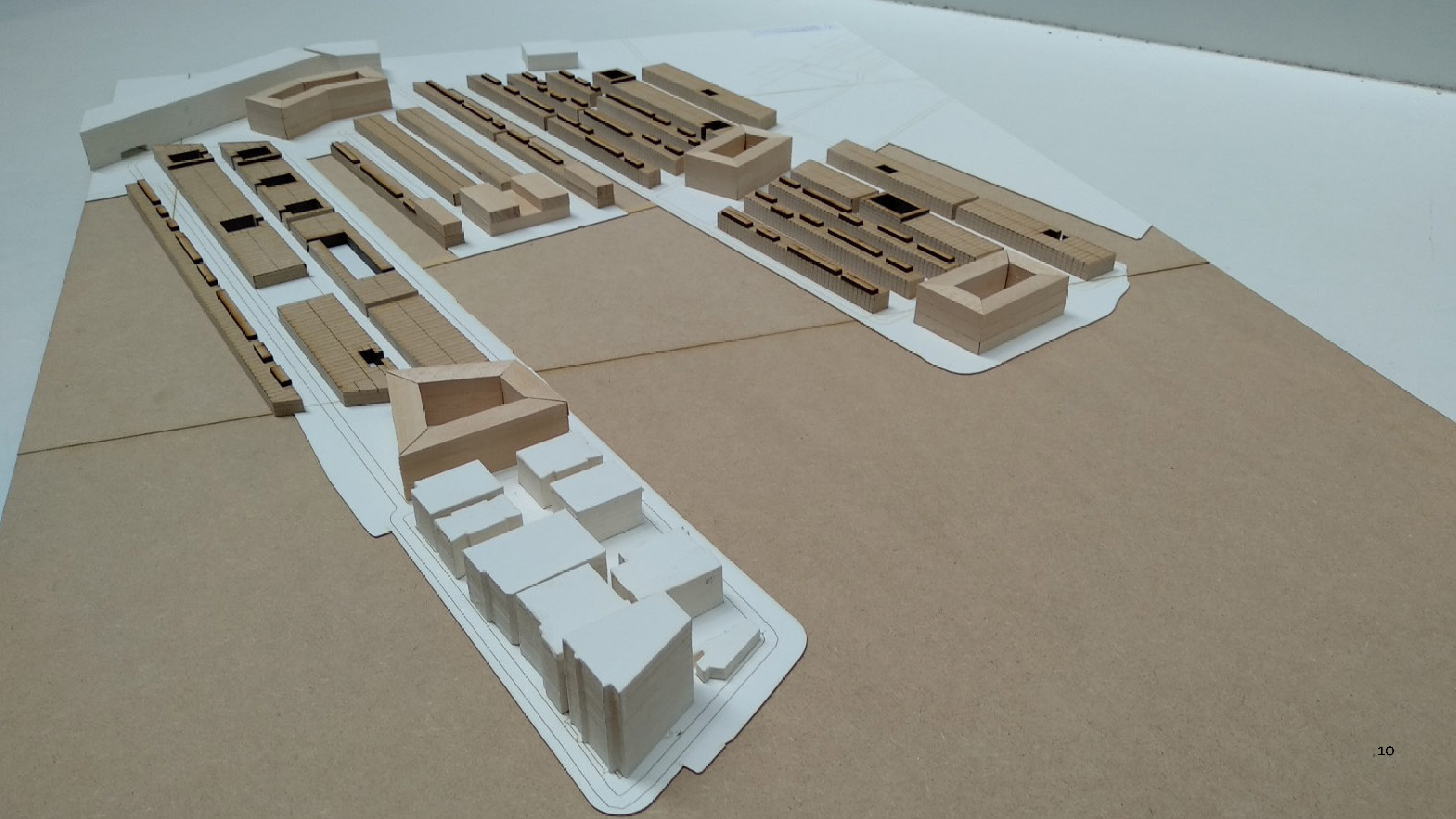

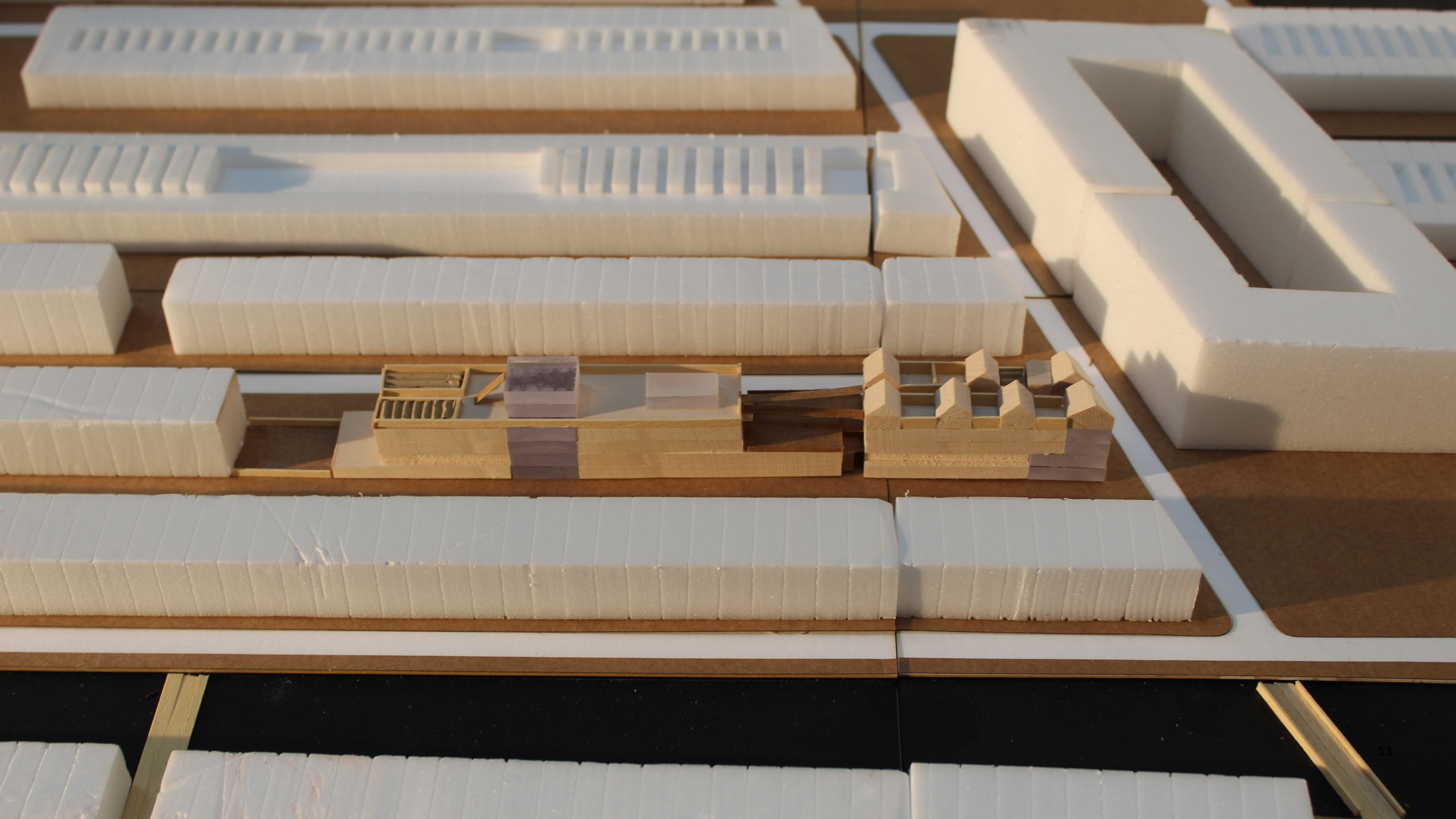

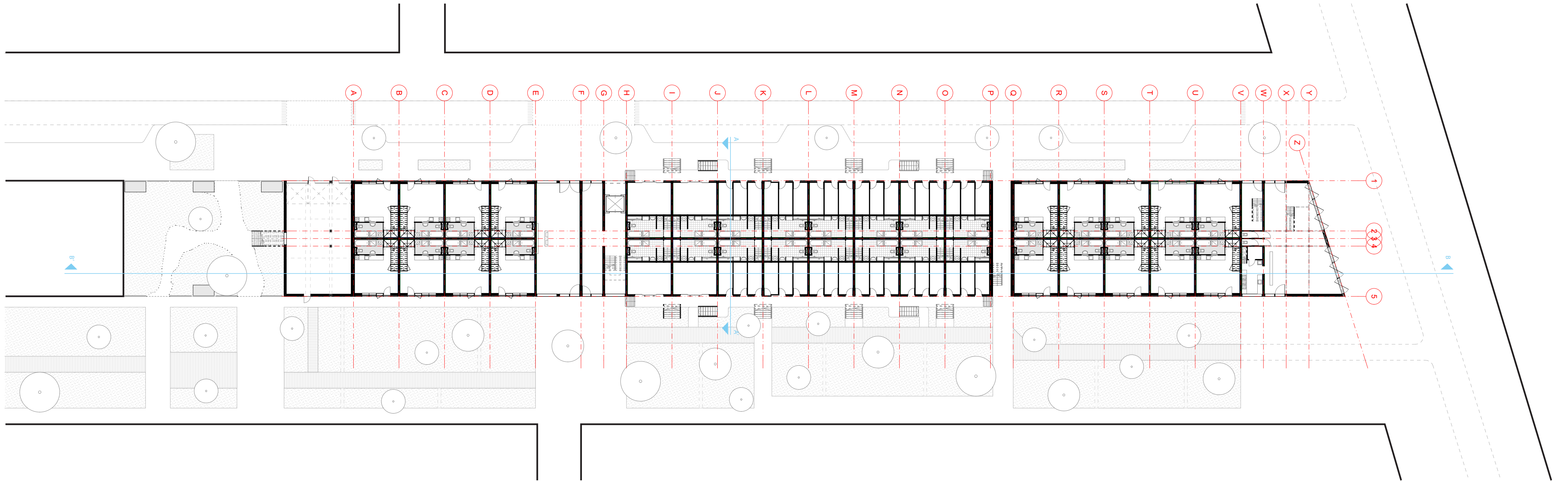

Ground Floor
1:200

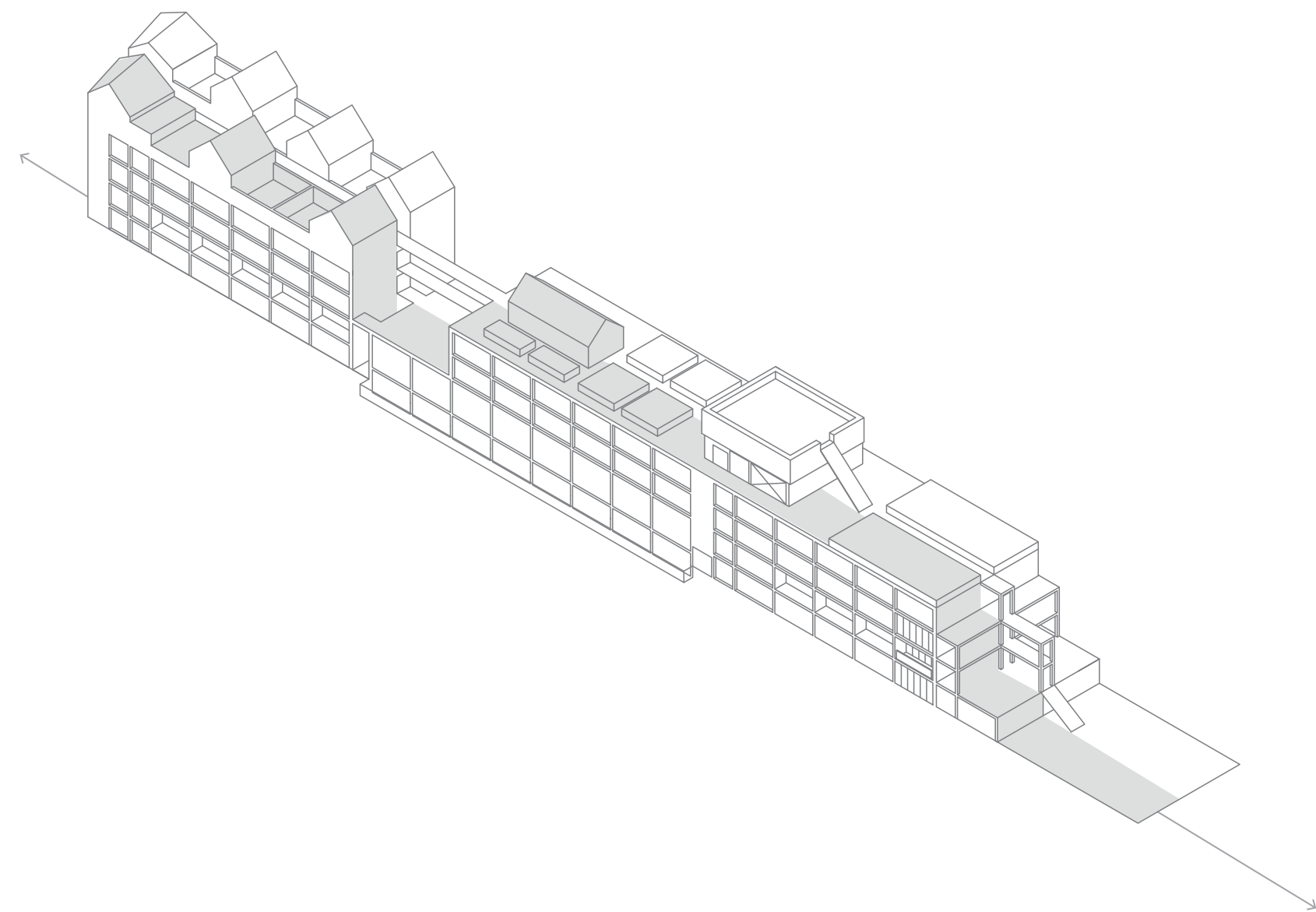
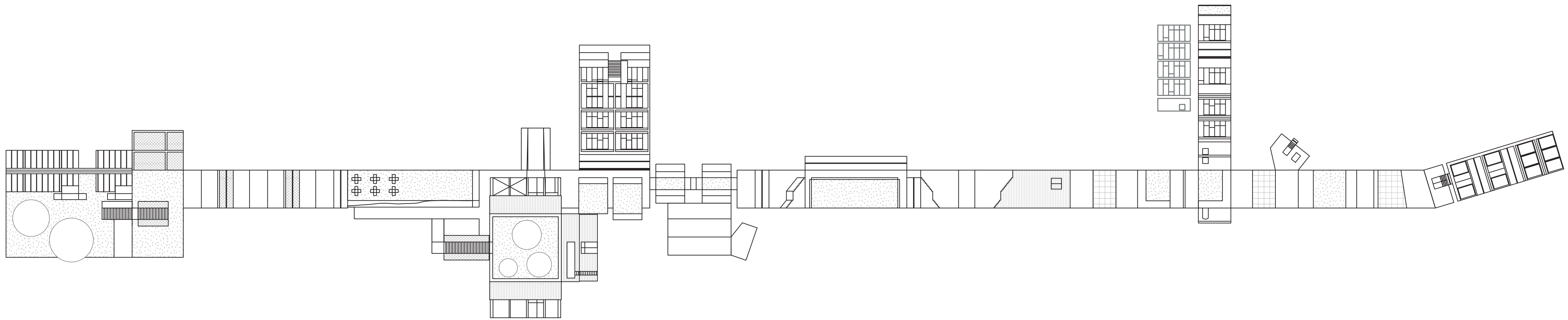

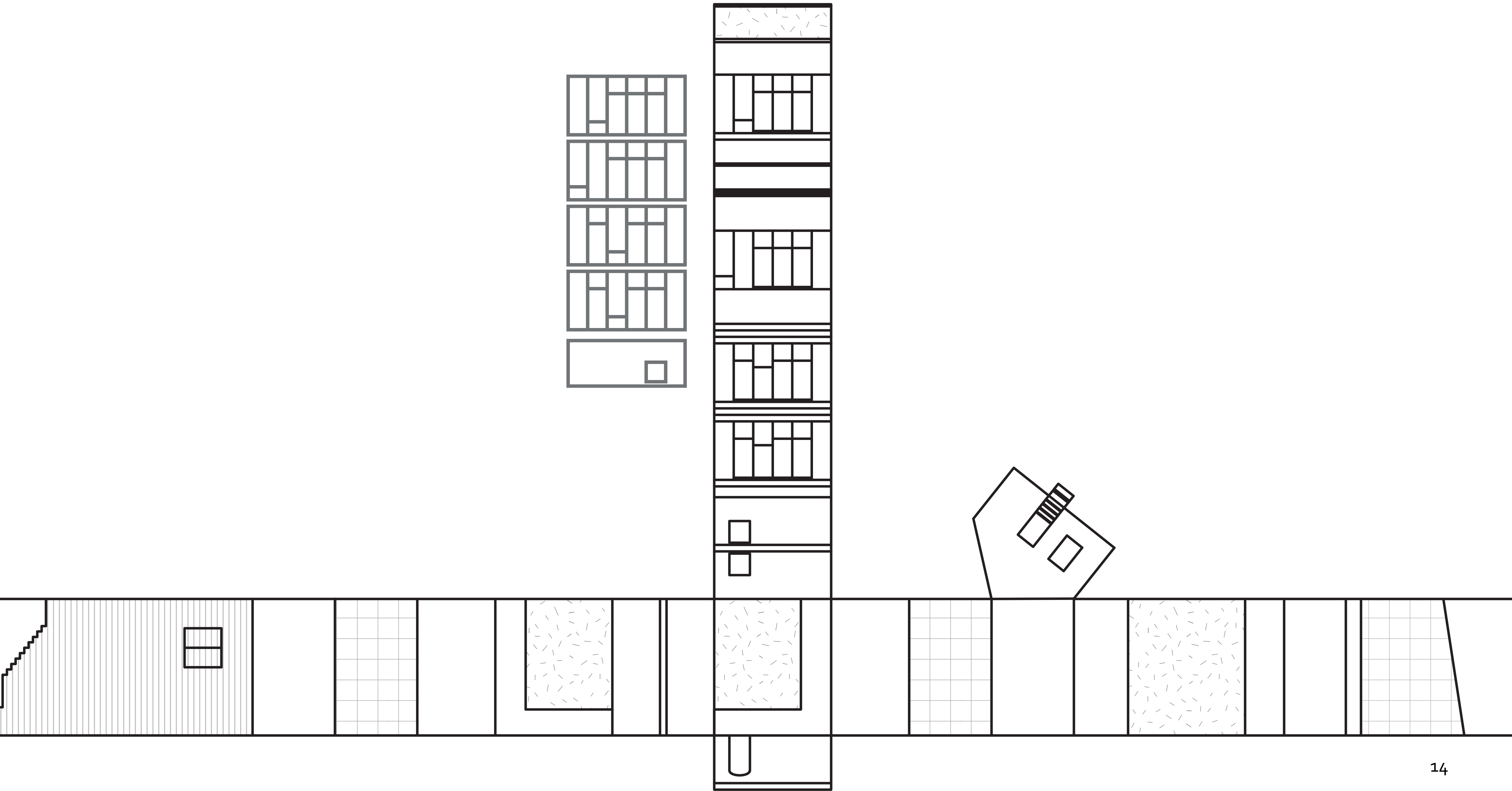

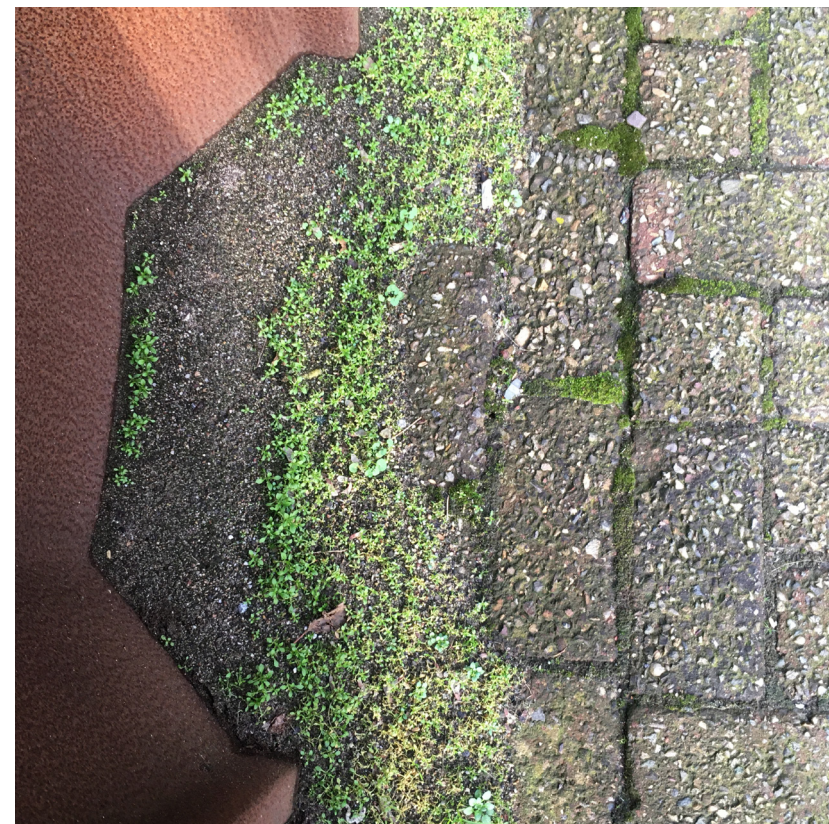



American Projection - Type C
1:50

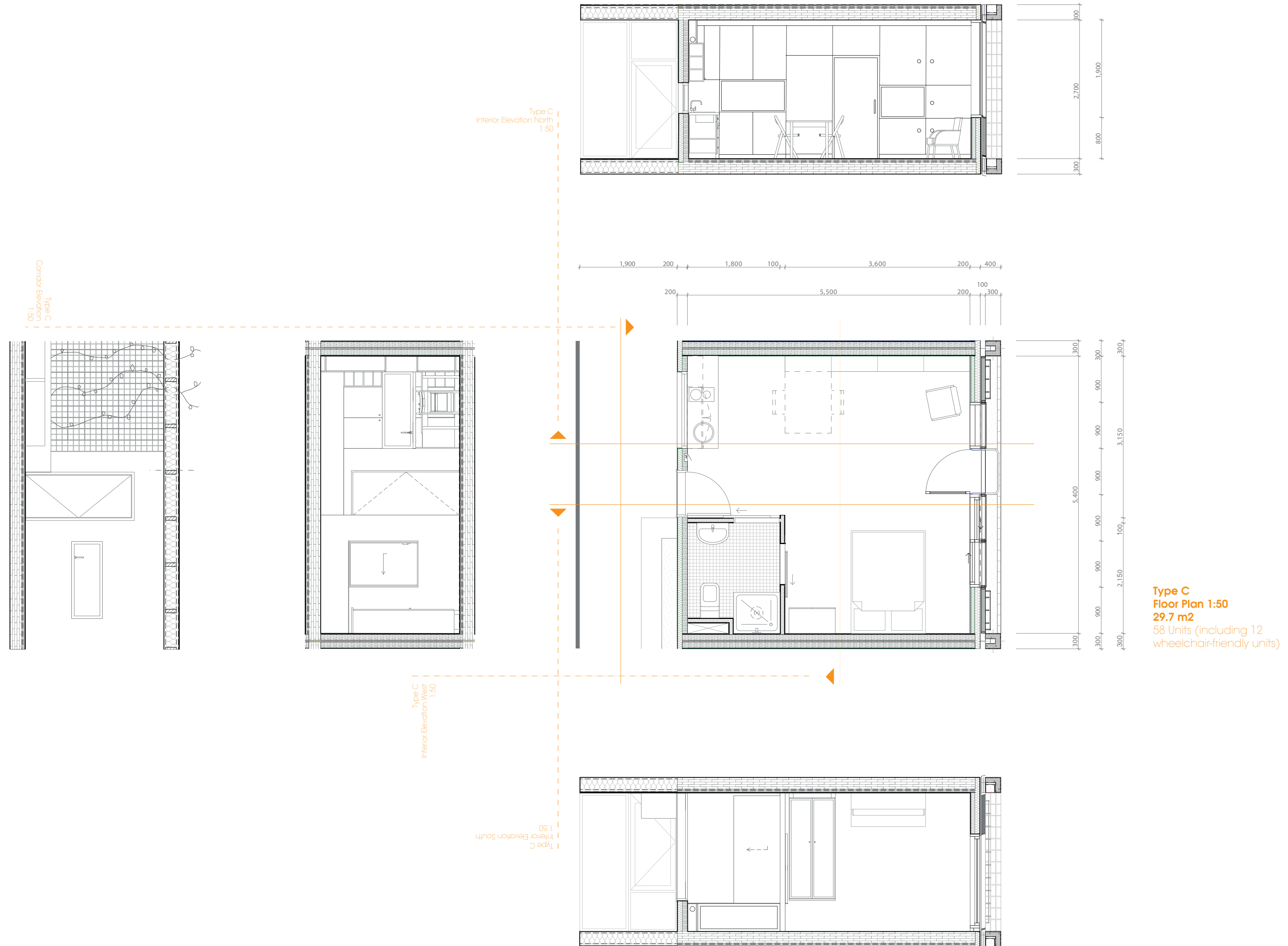

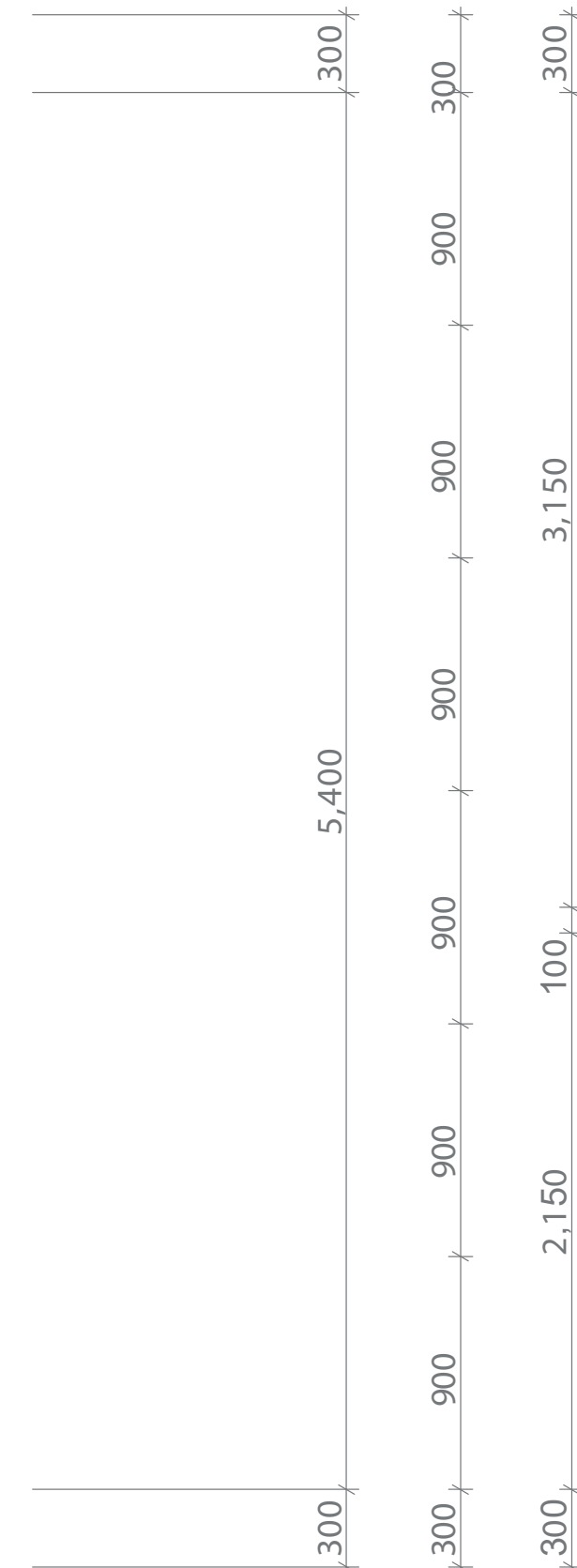
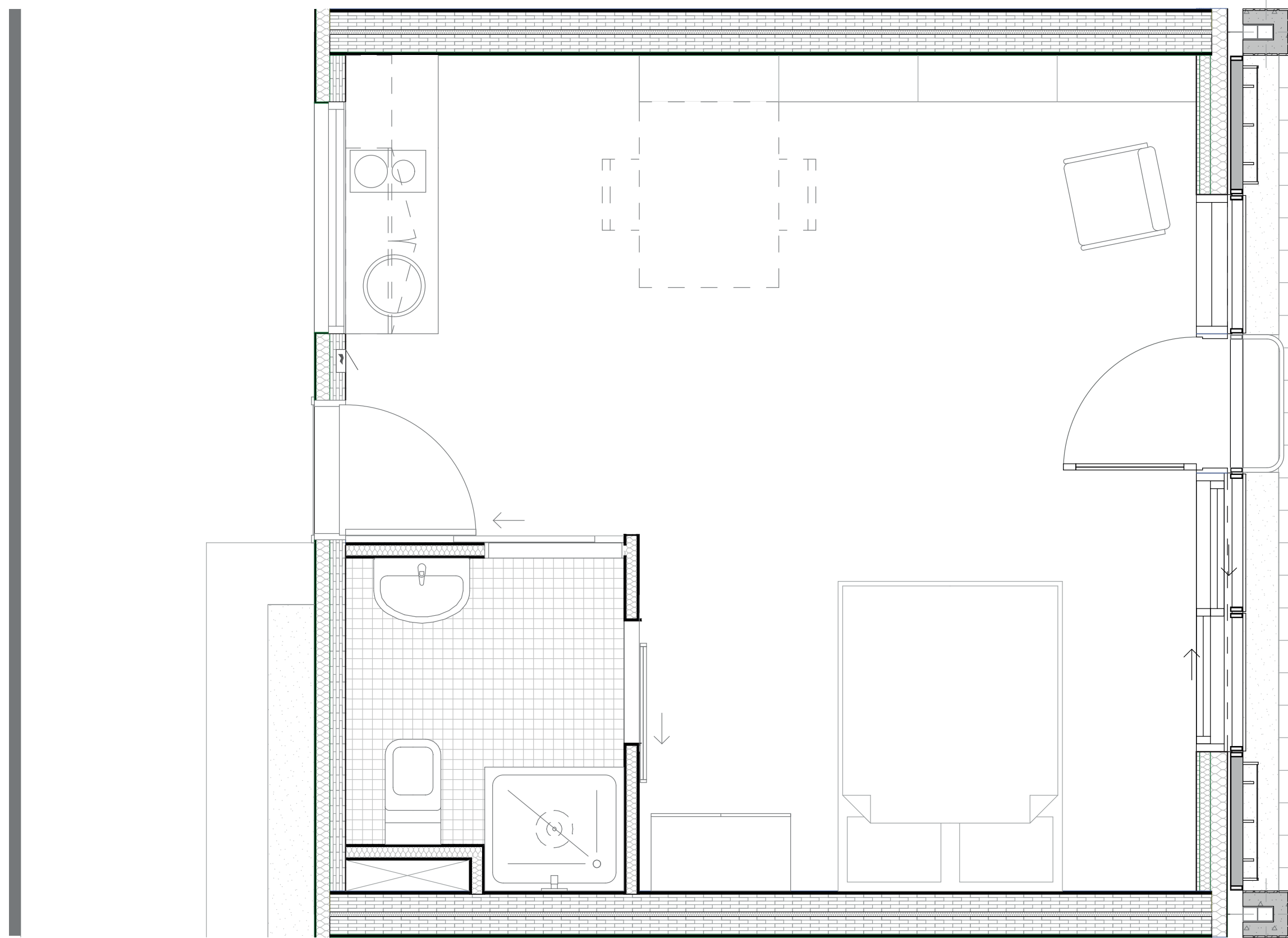
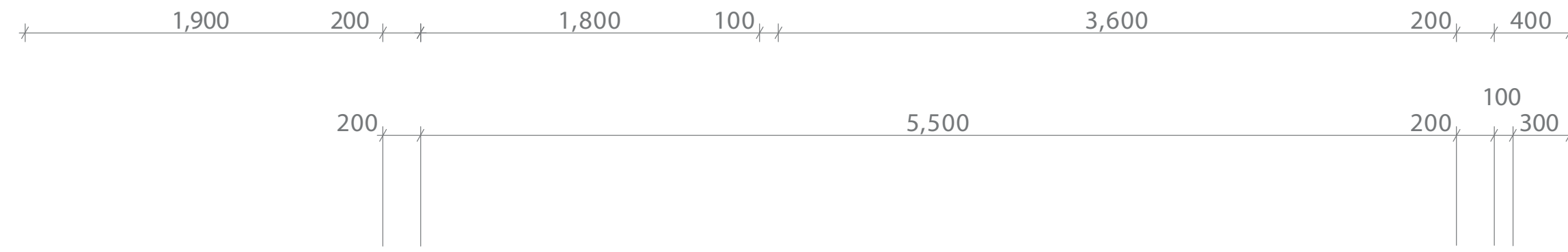

Type C
Floor Plan 1:50
29.7 m²
 58 Units (including 12 wheelchair-friendly units)

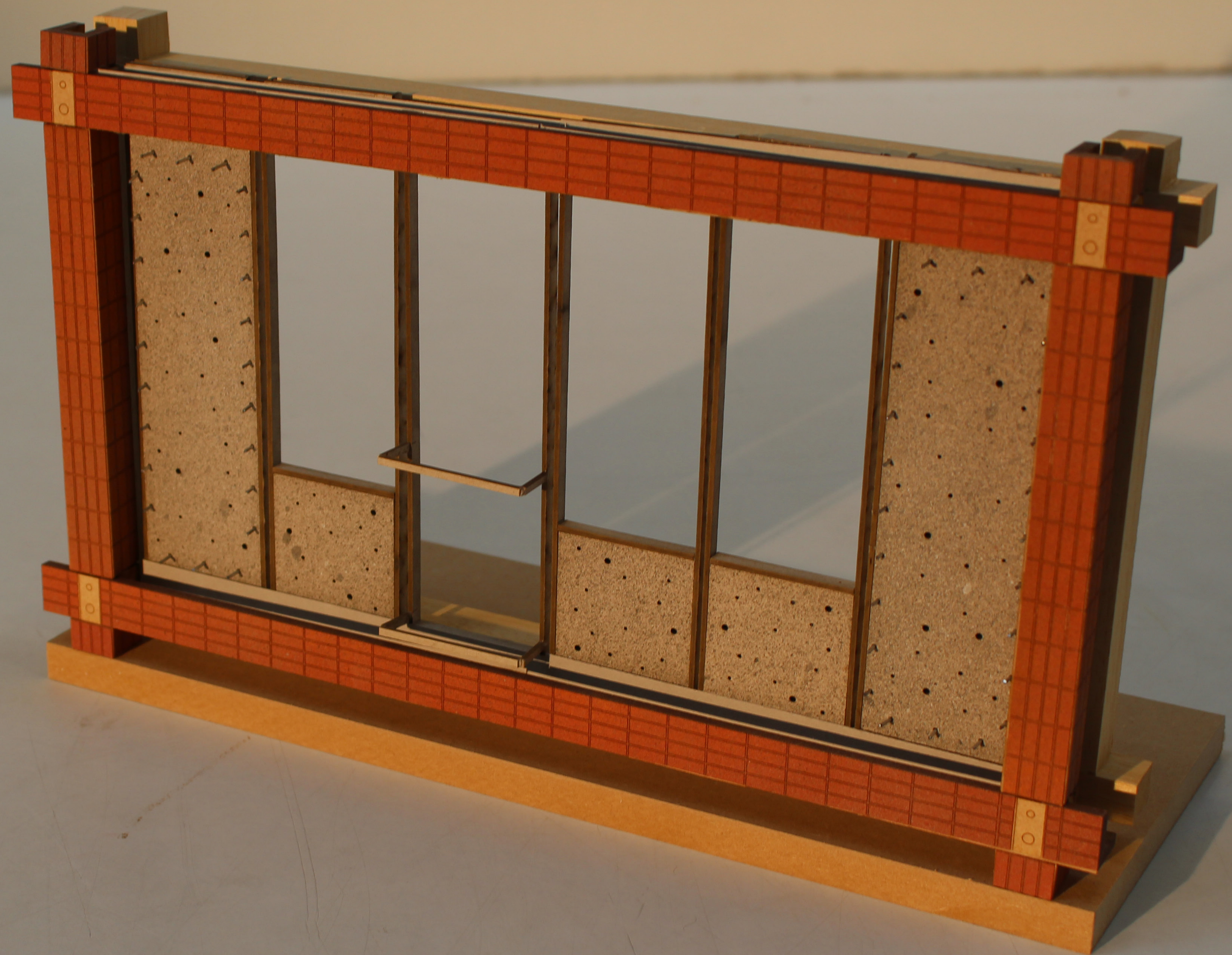



Detail 3 - Second Floor

1:5

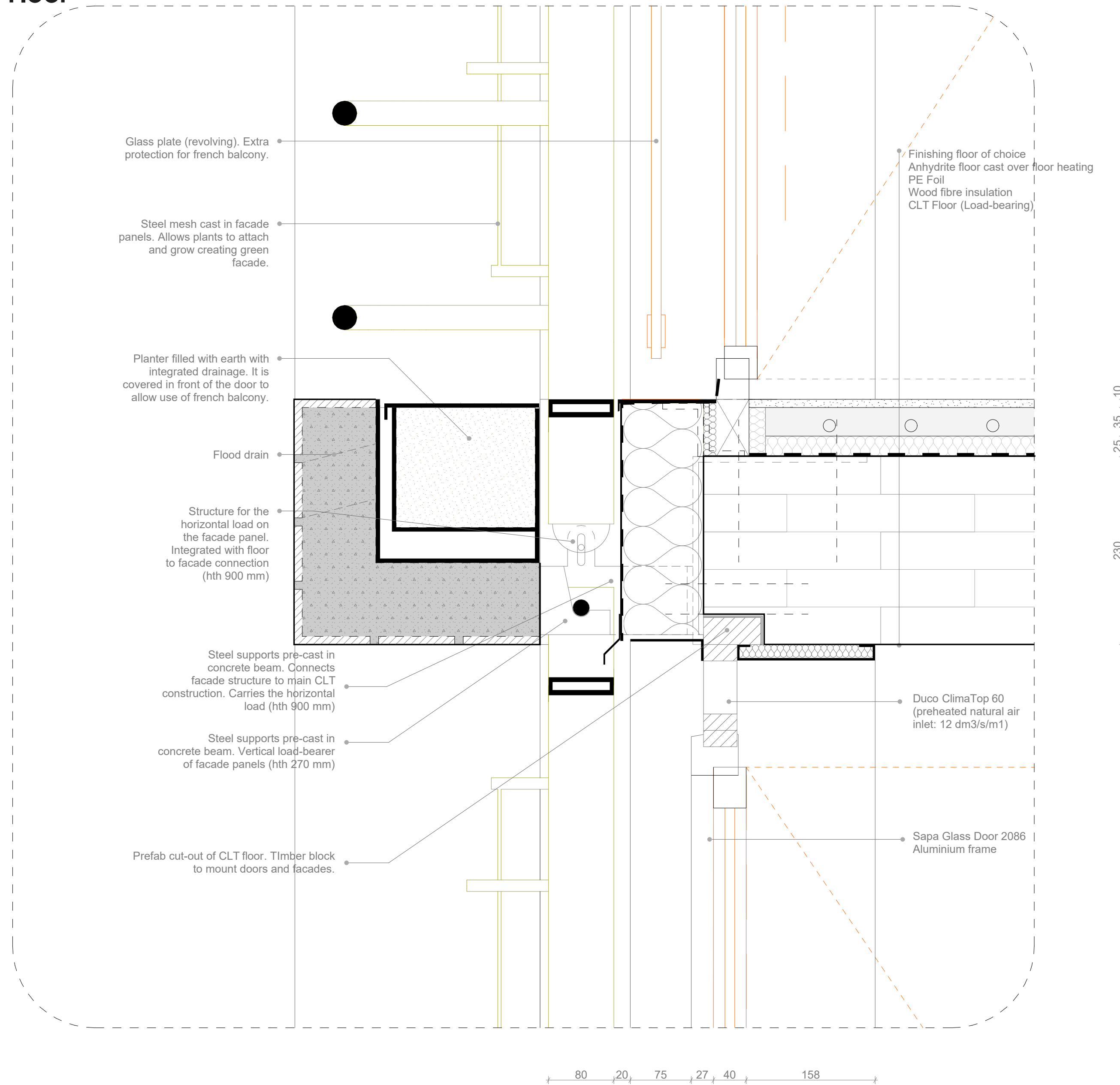

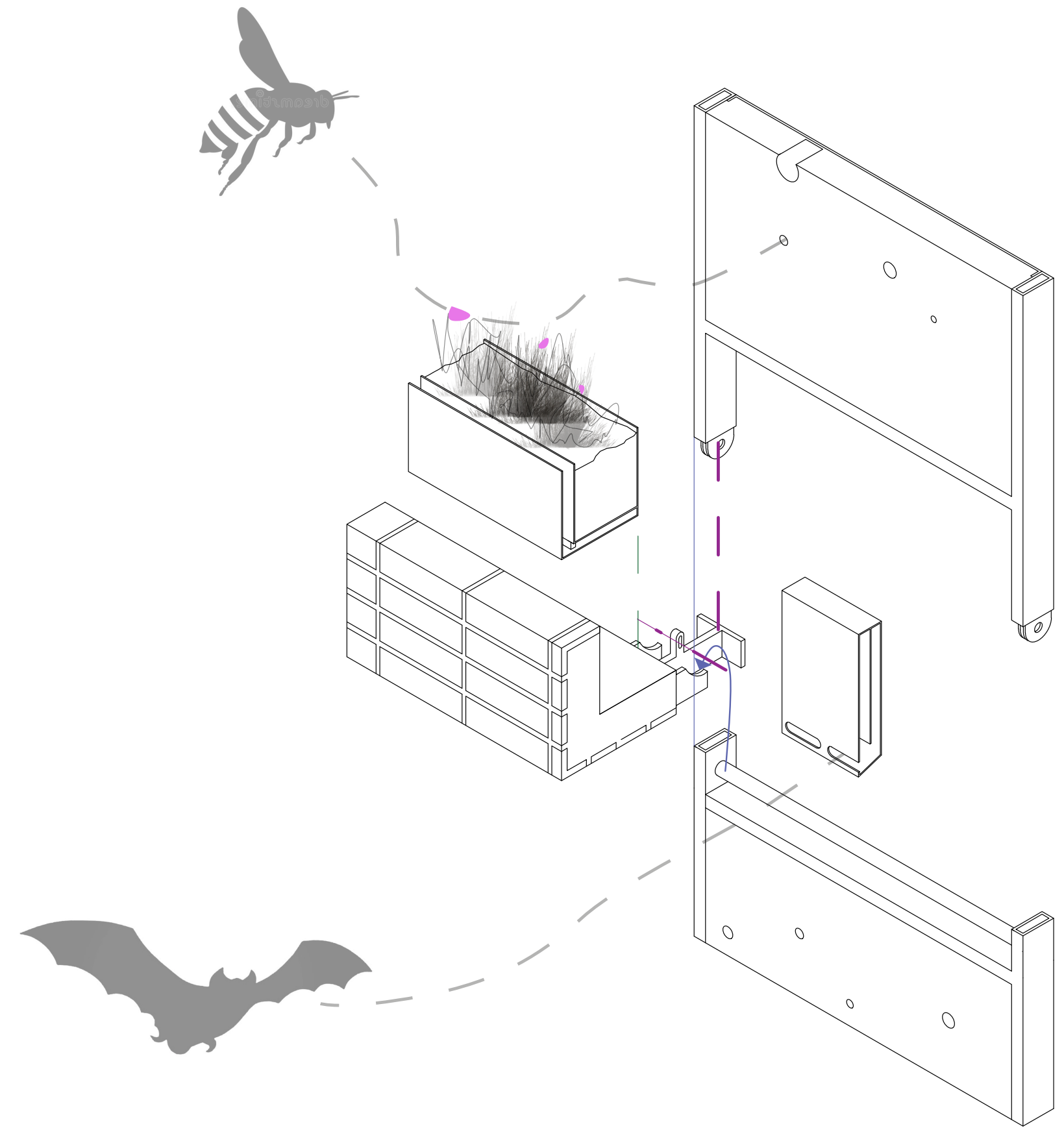
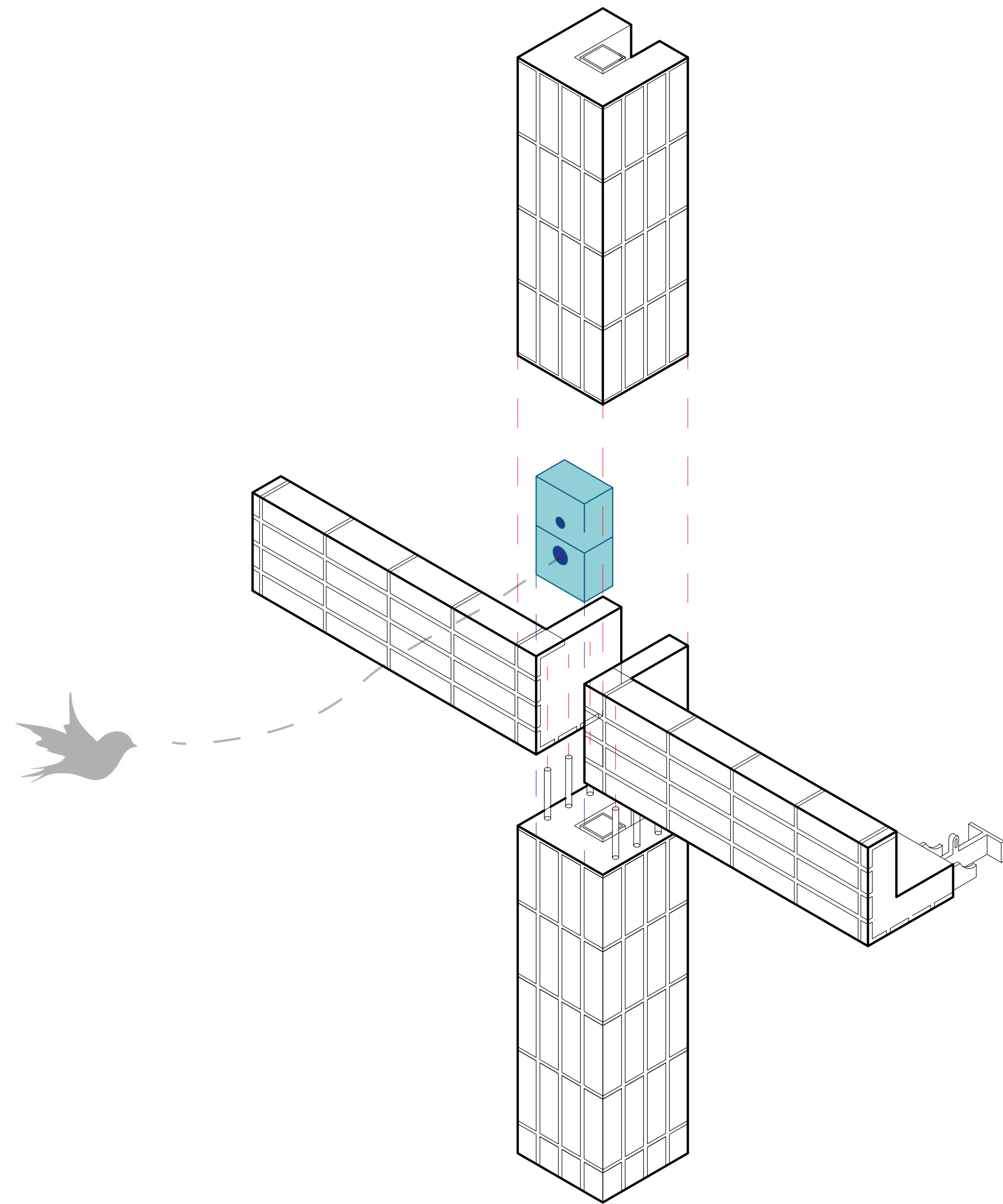







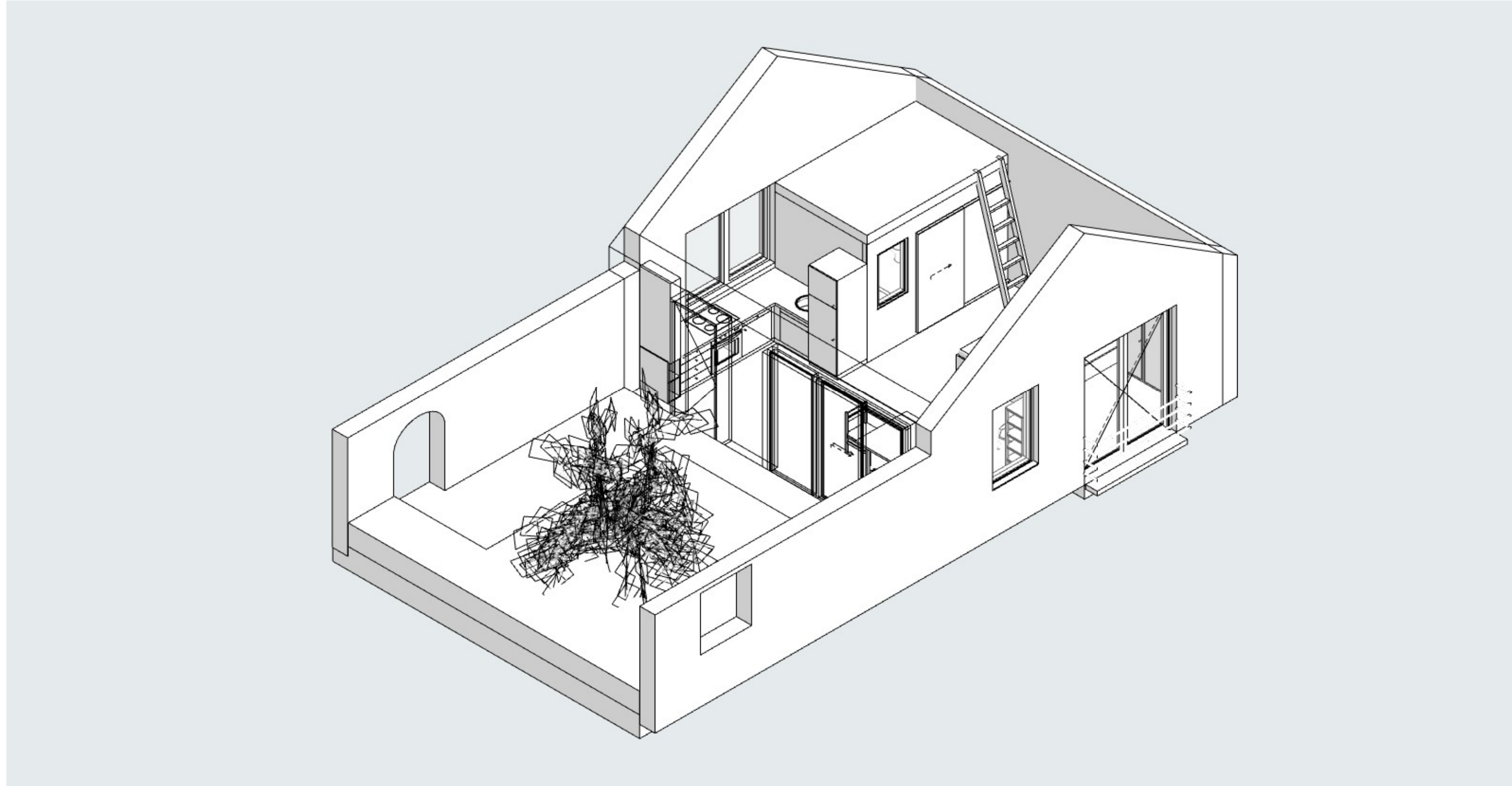

100 44 94 130 40 130

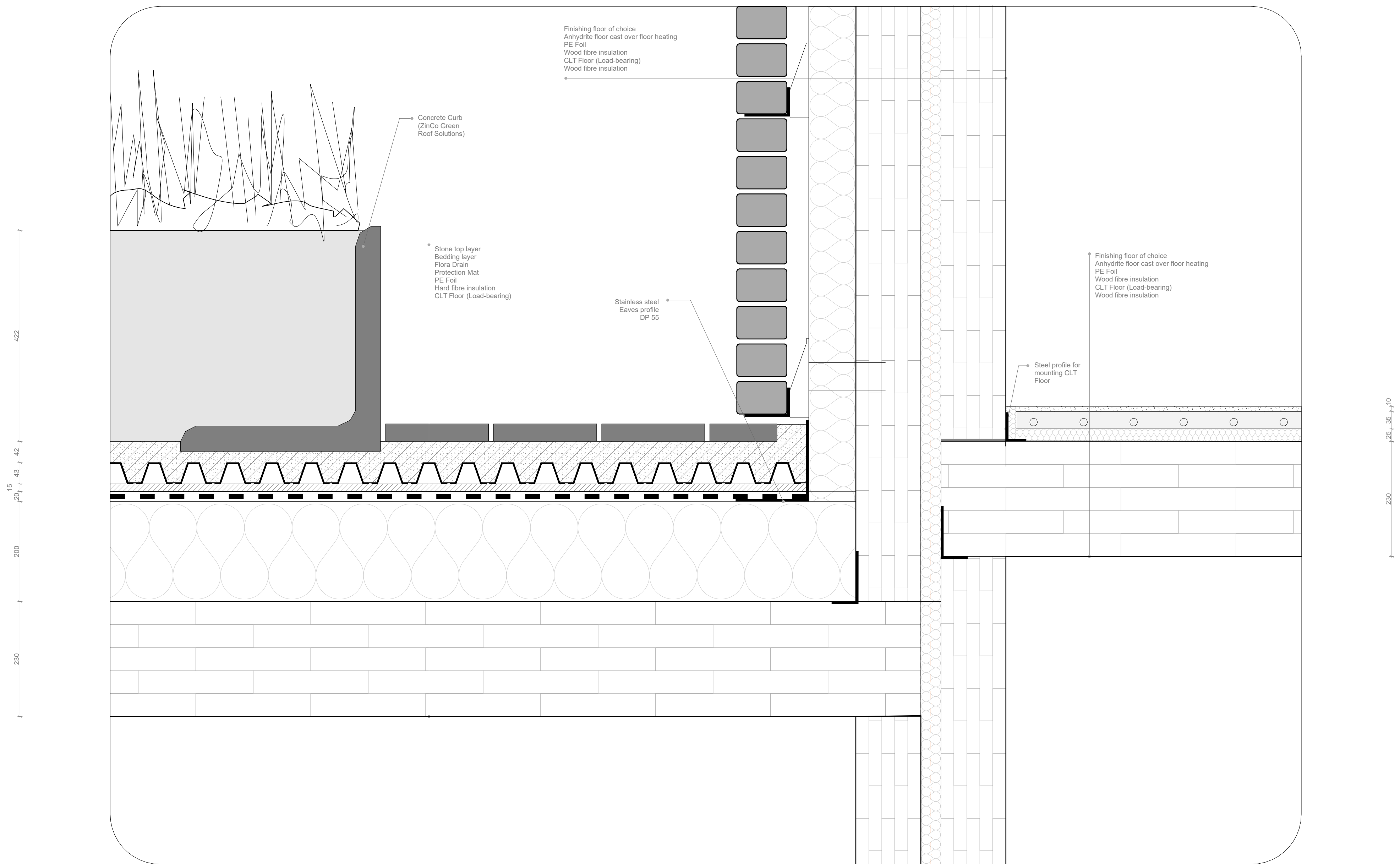

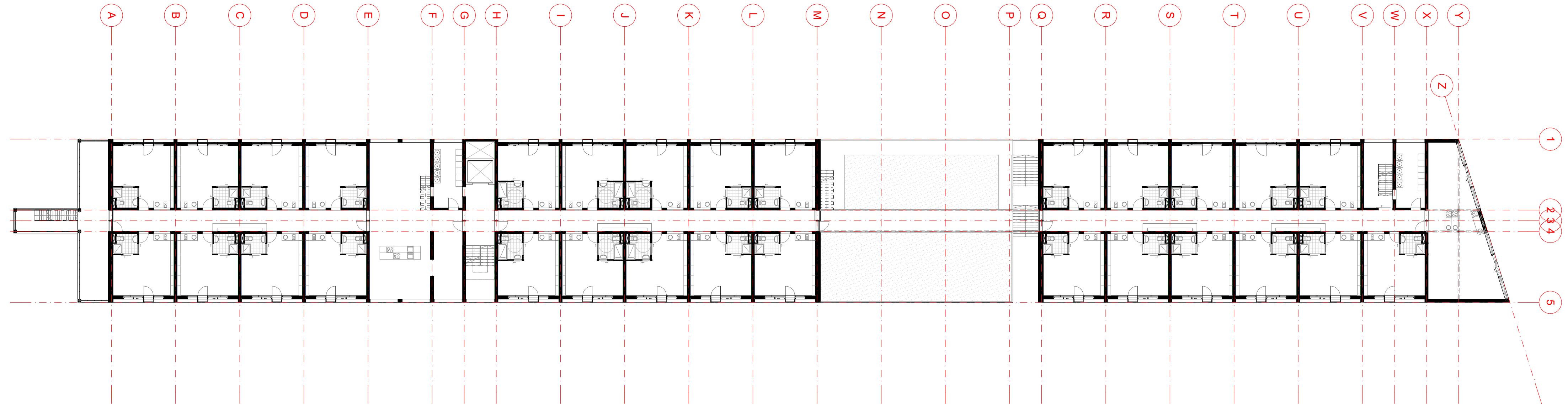

Second Floor
1:200



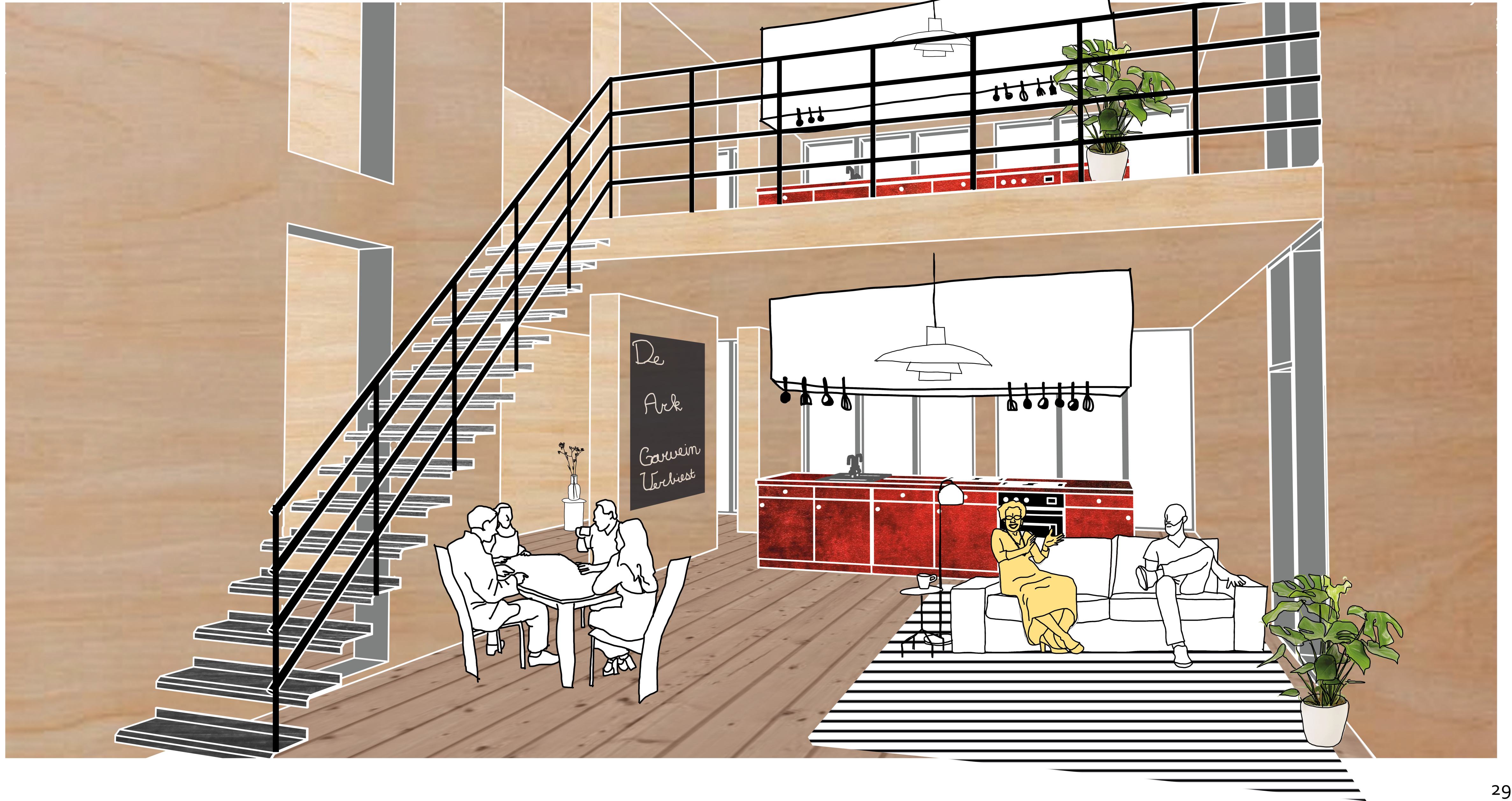

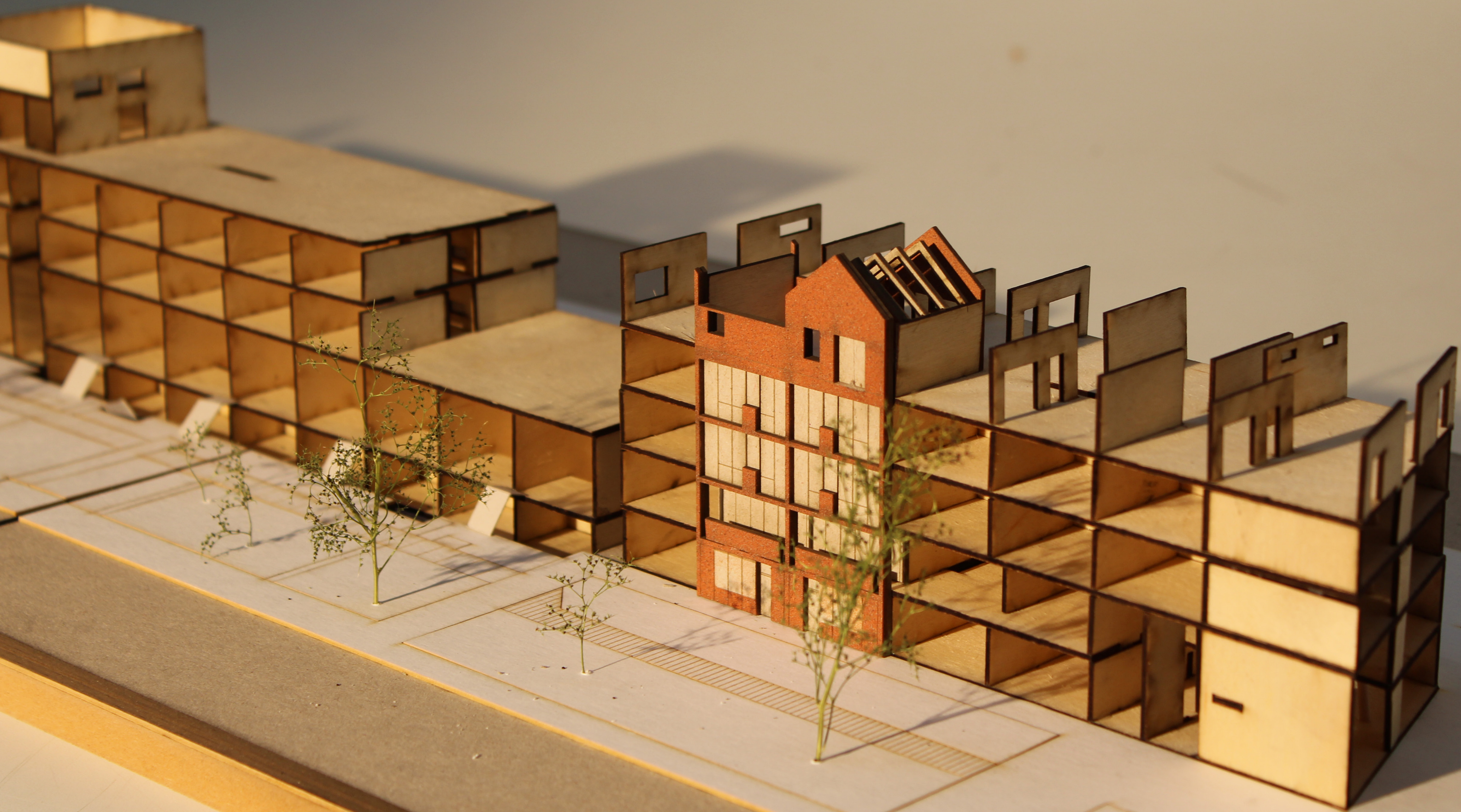

Assembly Order

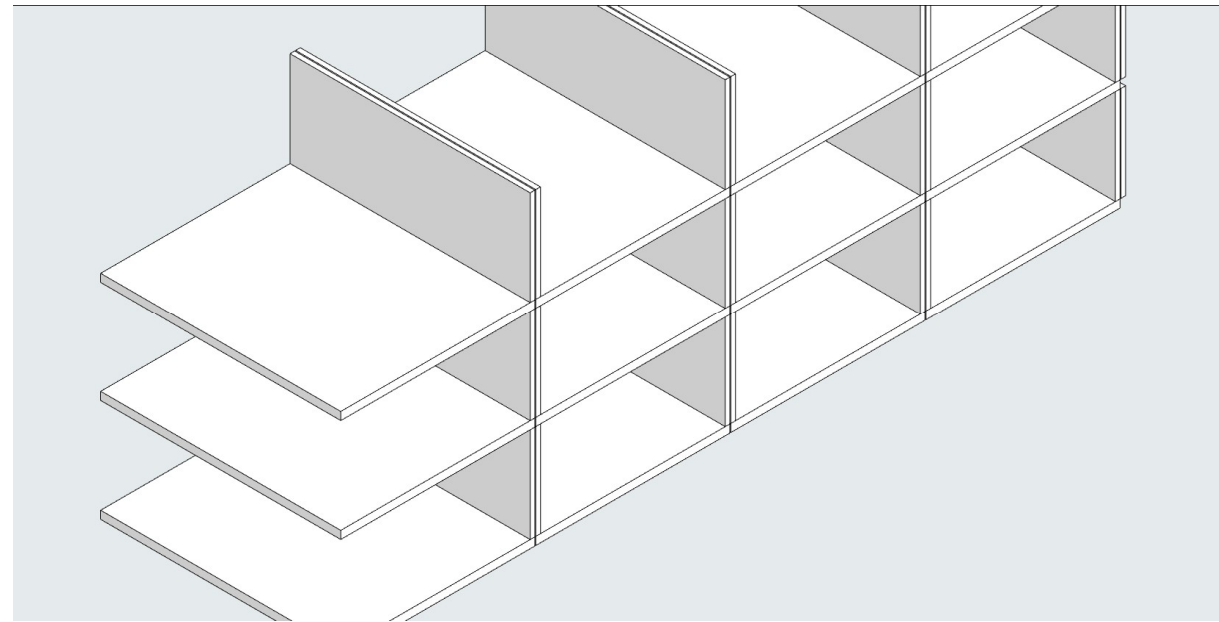

1: Assembling main CLT construction

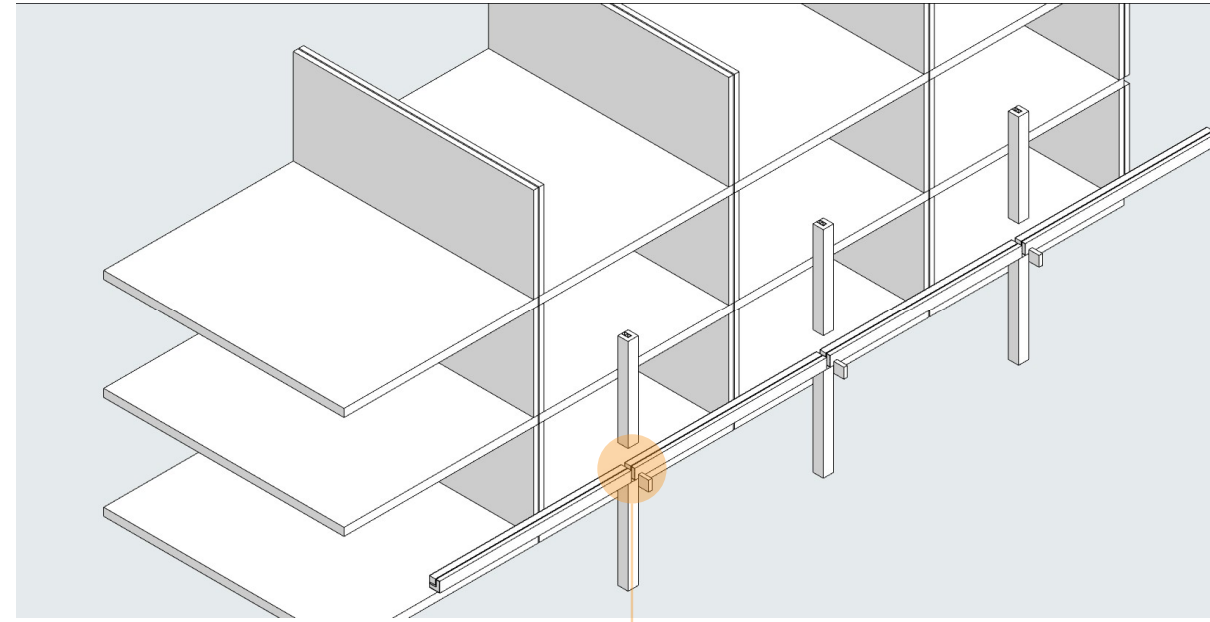

2: Assembling precast concrete facade columns and beams. Birds nests are also added in this stage.

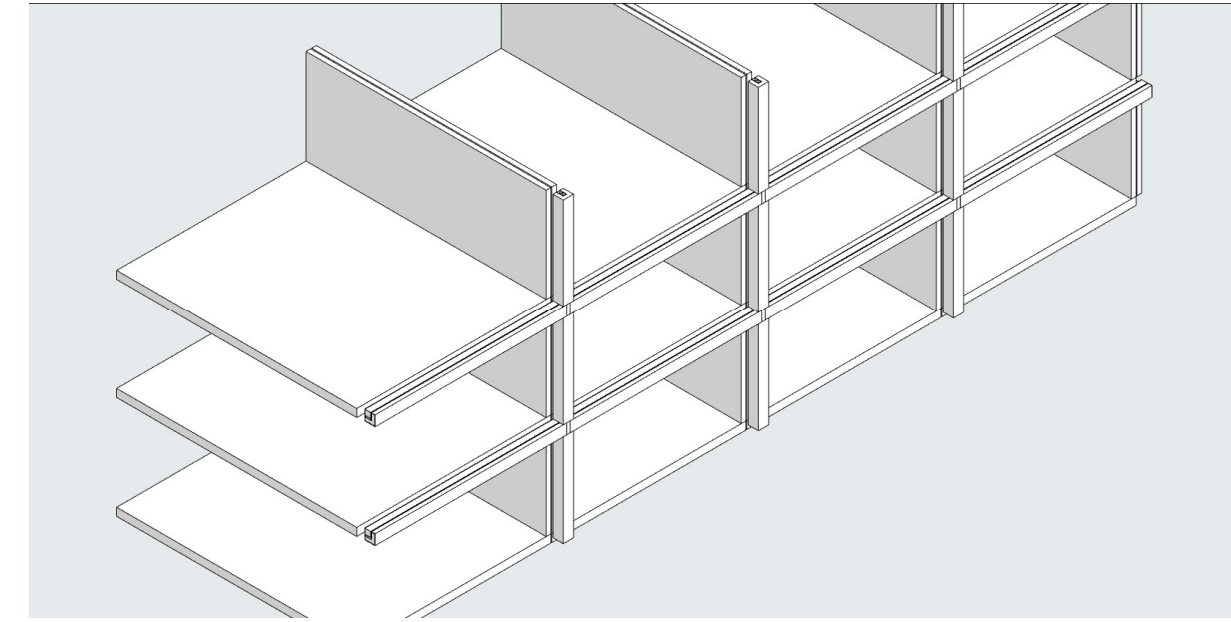

3: Attaching facade structure to main construction to prevent toppling. The facade structure bears its own load.

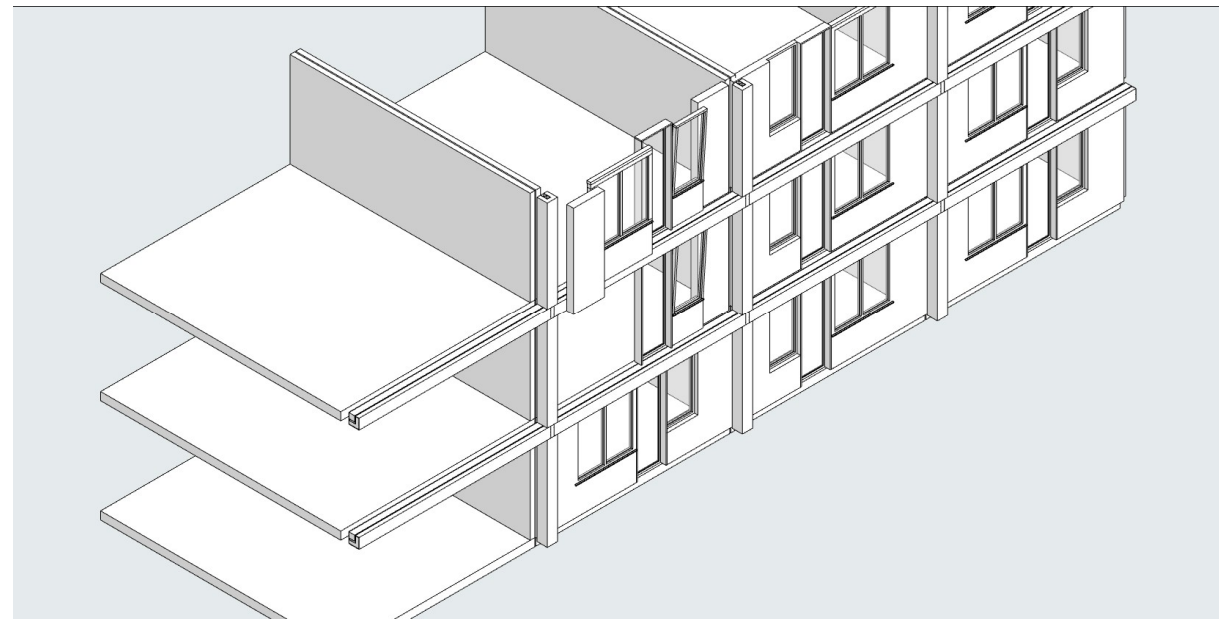

4: Assembling sandwich panels, windows and doors. This part of the facade is insulating, water- and airtight. It is attached to the main CLT construction.

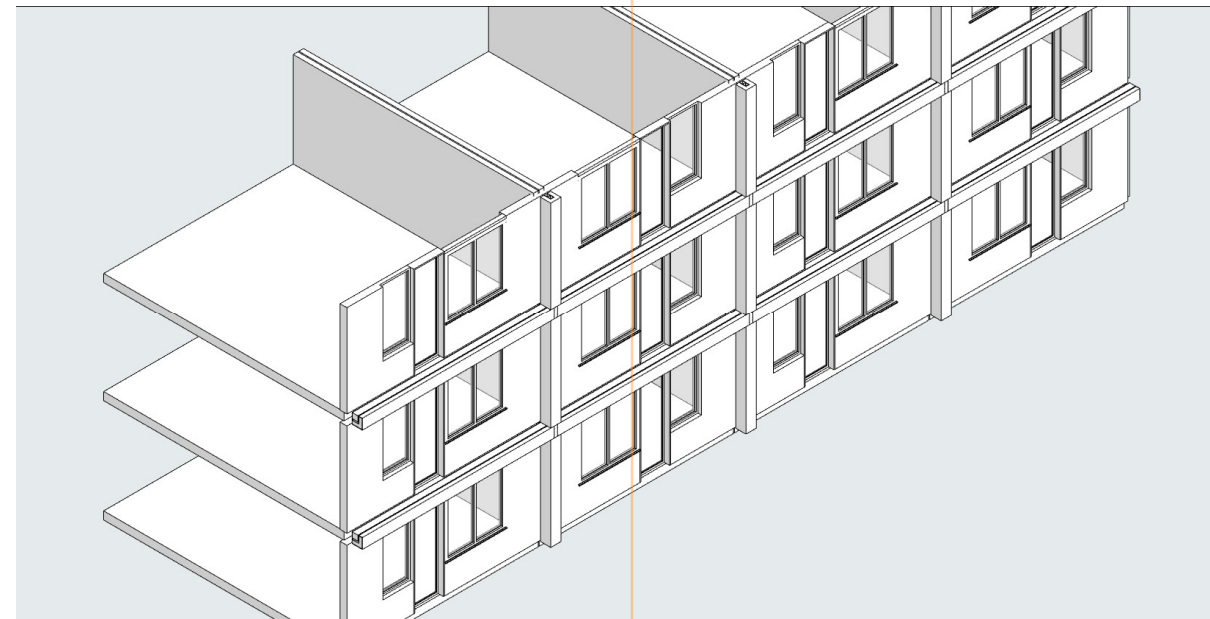

4: Finishing the inner facade. Making the building 'weatherproof'. Workers can begin with placing interior walls etc.

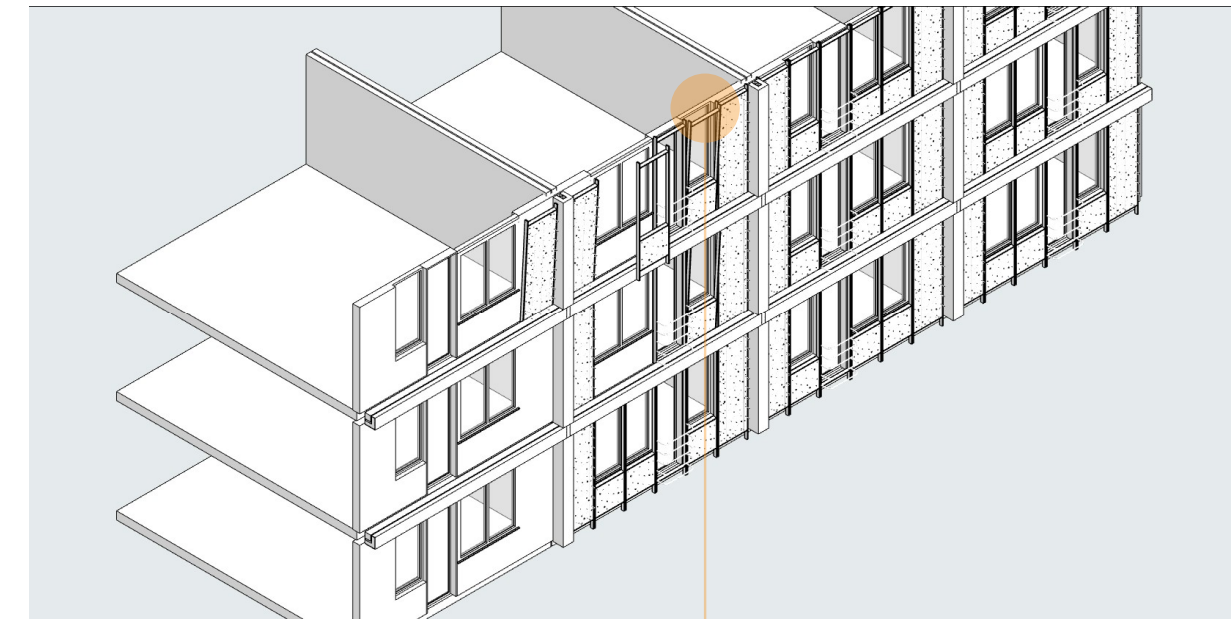

6: Attaching the outer facade panels to the facade structure. Bat cages should also be placed in this stage, above the panels.

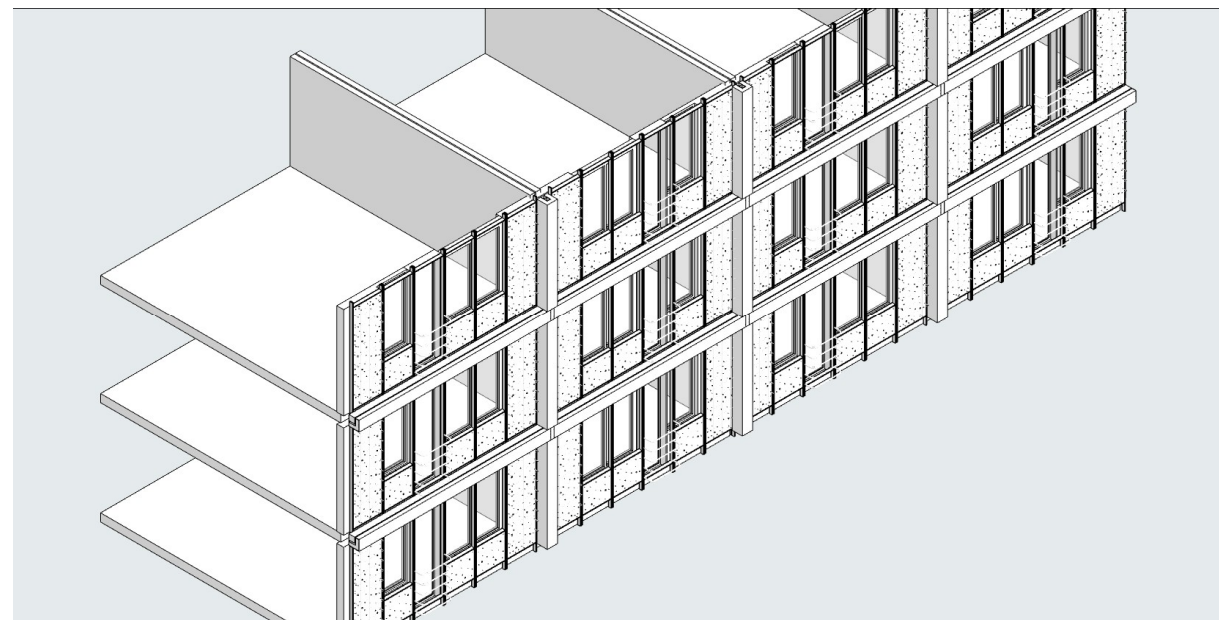

7: Bolting the panels into position. Finally, the planters can be put in their position on the beam and filled with earth and seeds.

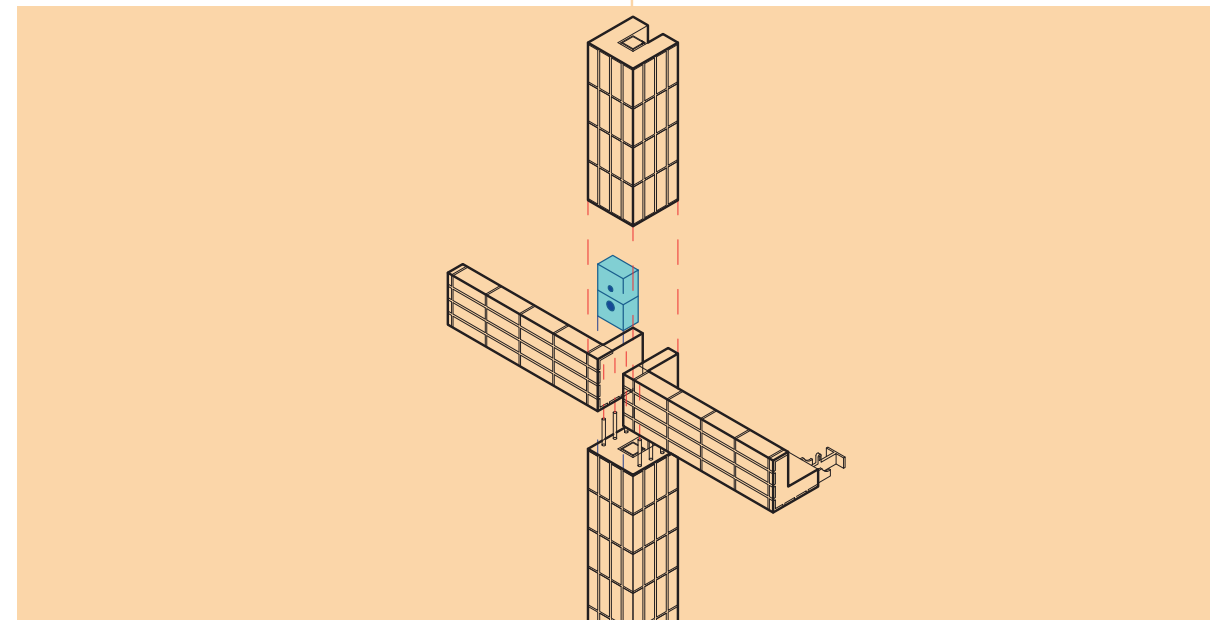

8: Close up of assembly of facade structure. See next page for a larger drawing.

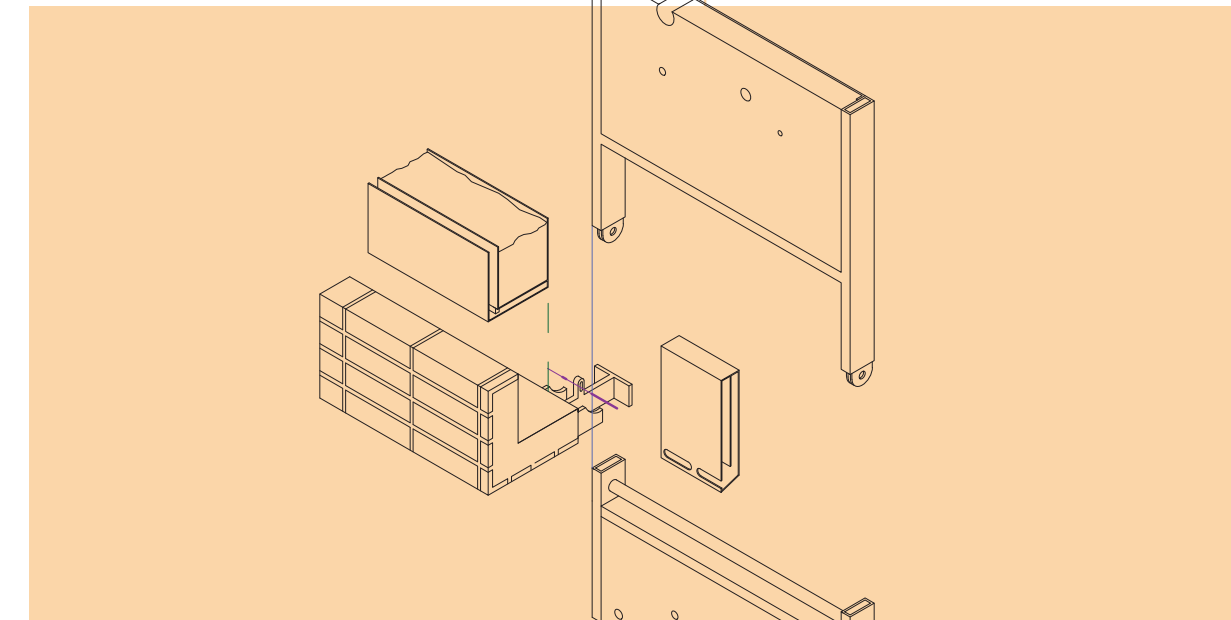

9: Close up of assembly of facade structure. See next page for a larger drawing.

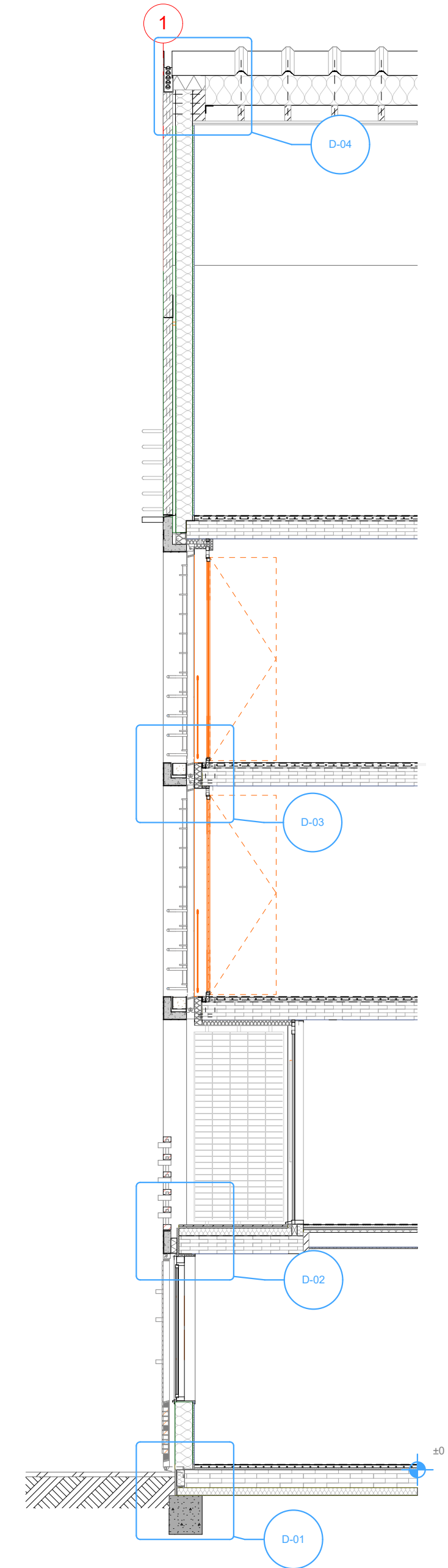

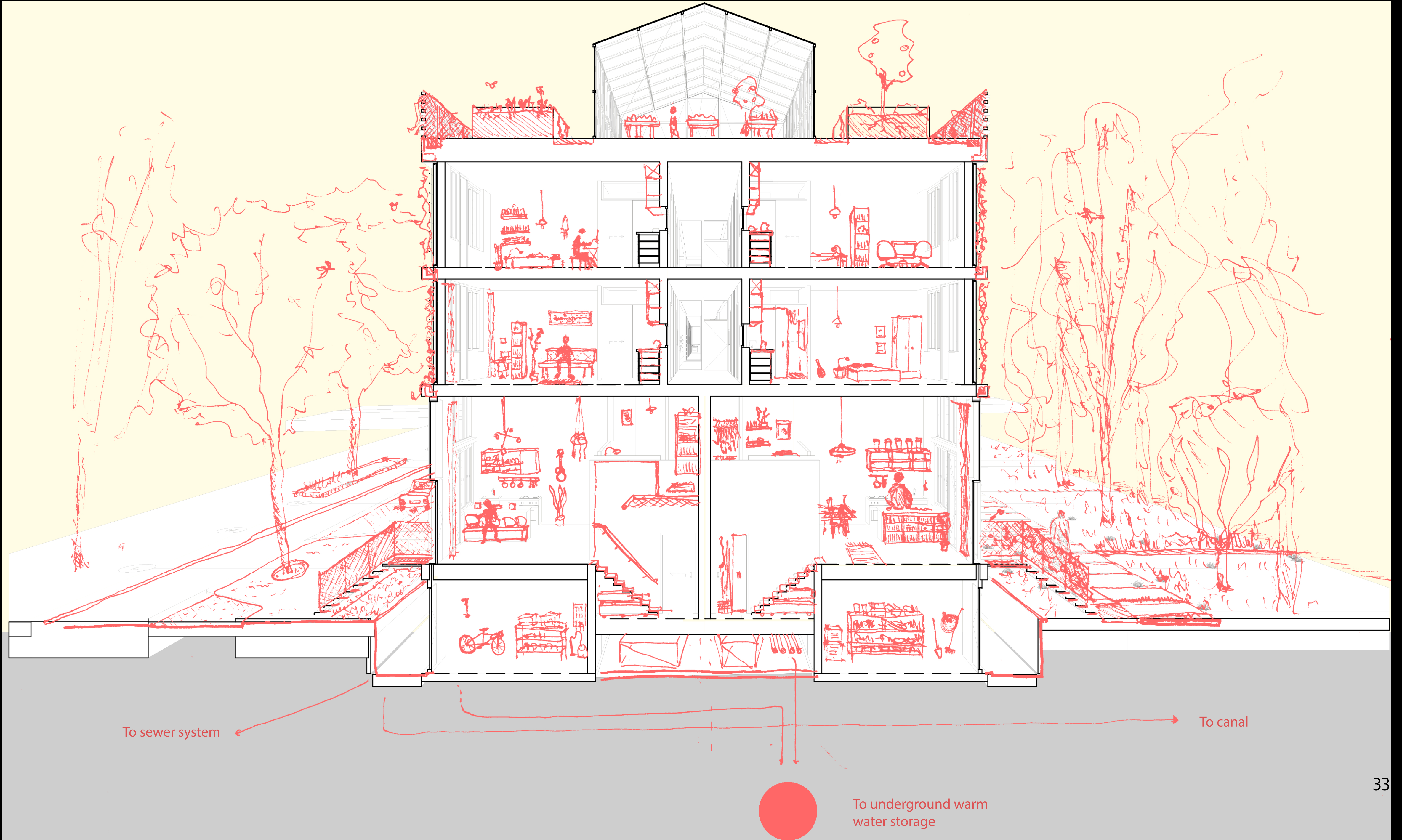

To sewer system

To canal

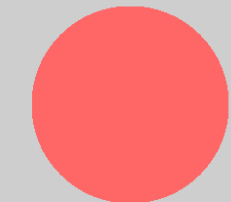

To underground warm water storage

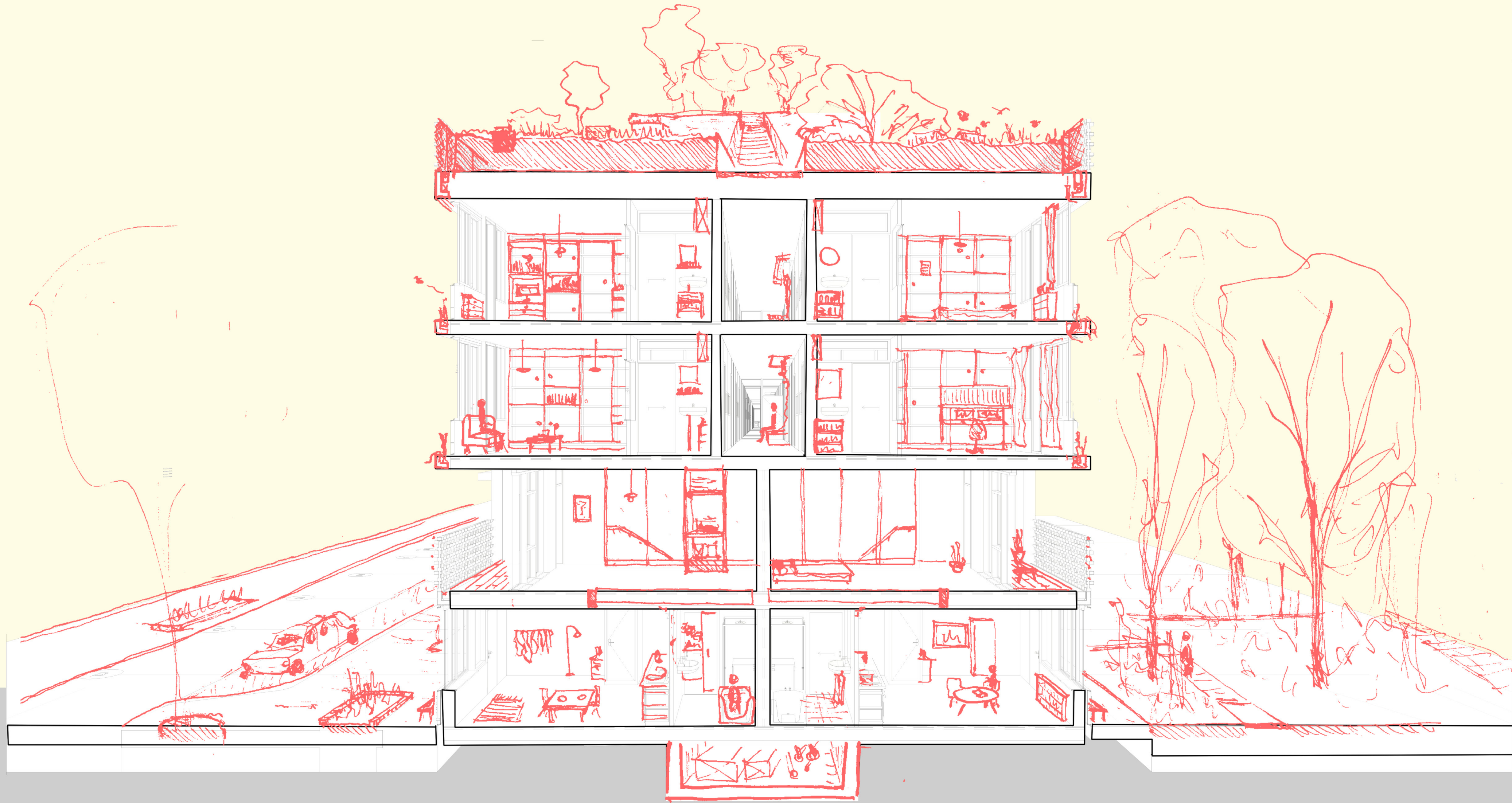



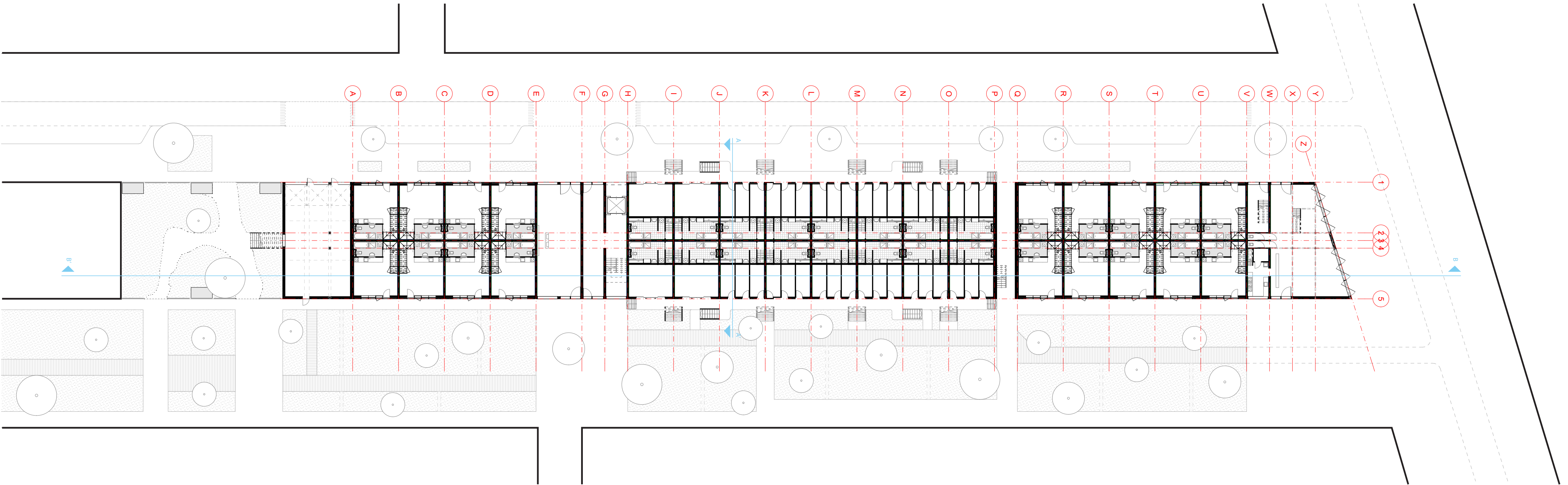

Ground Floor
1:200



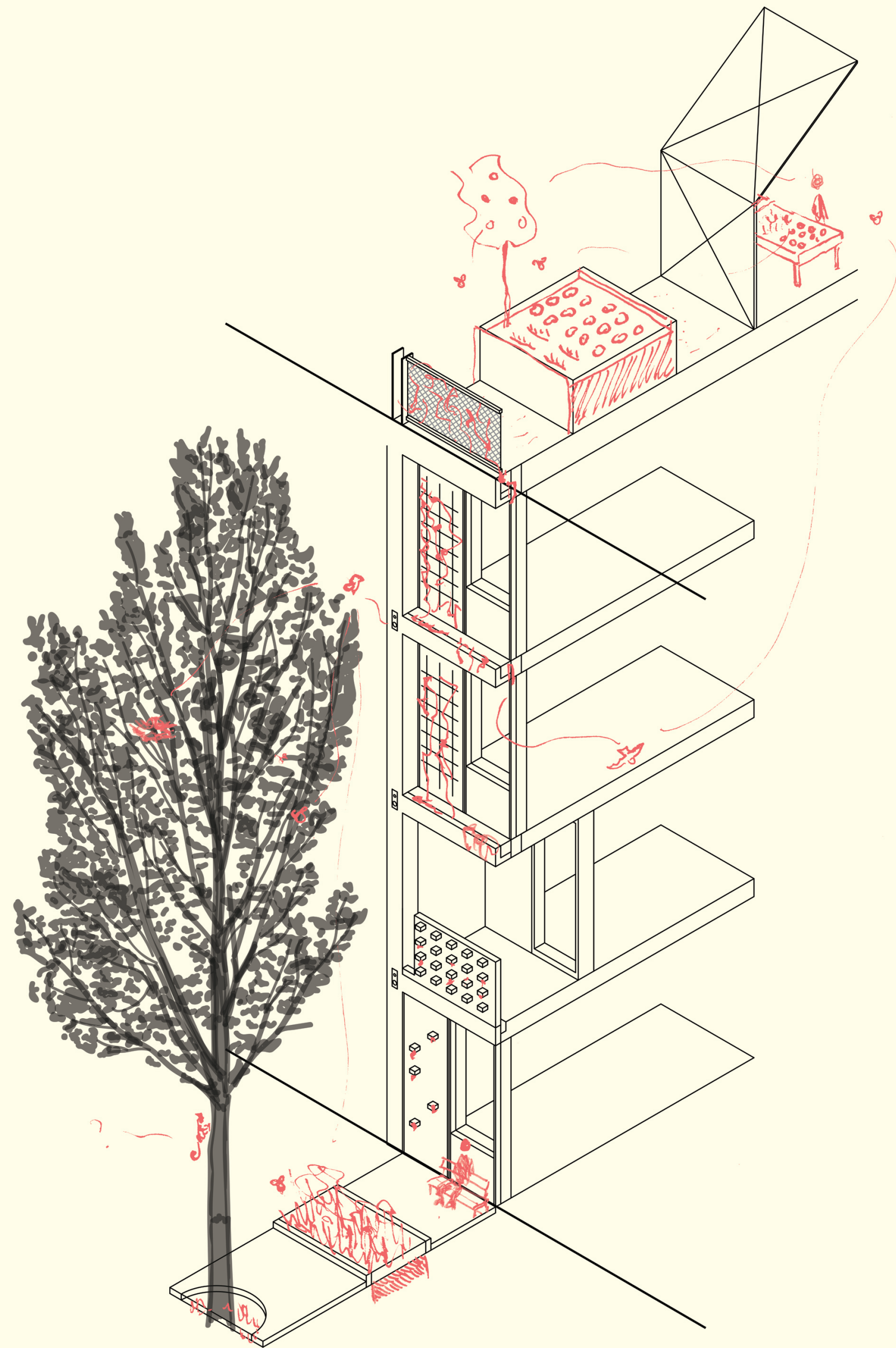

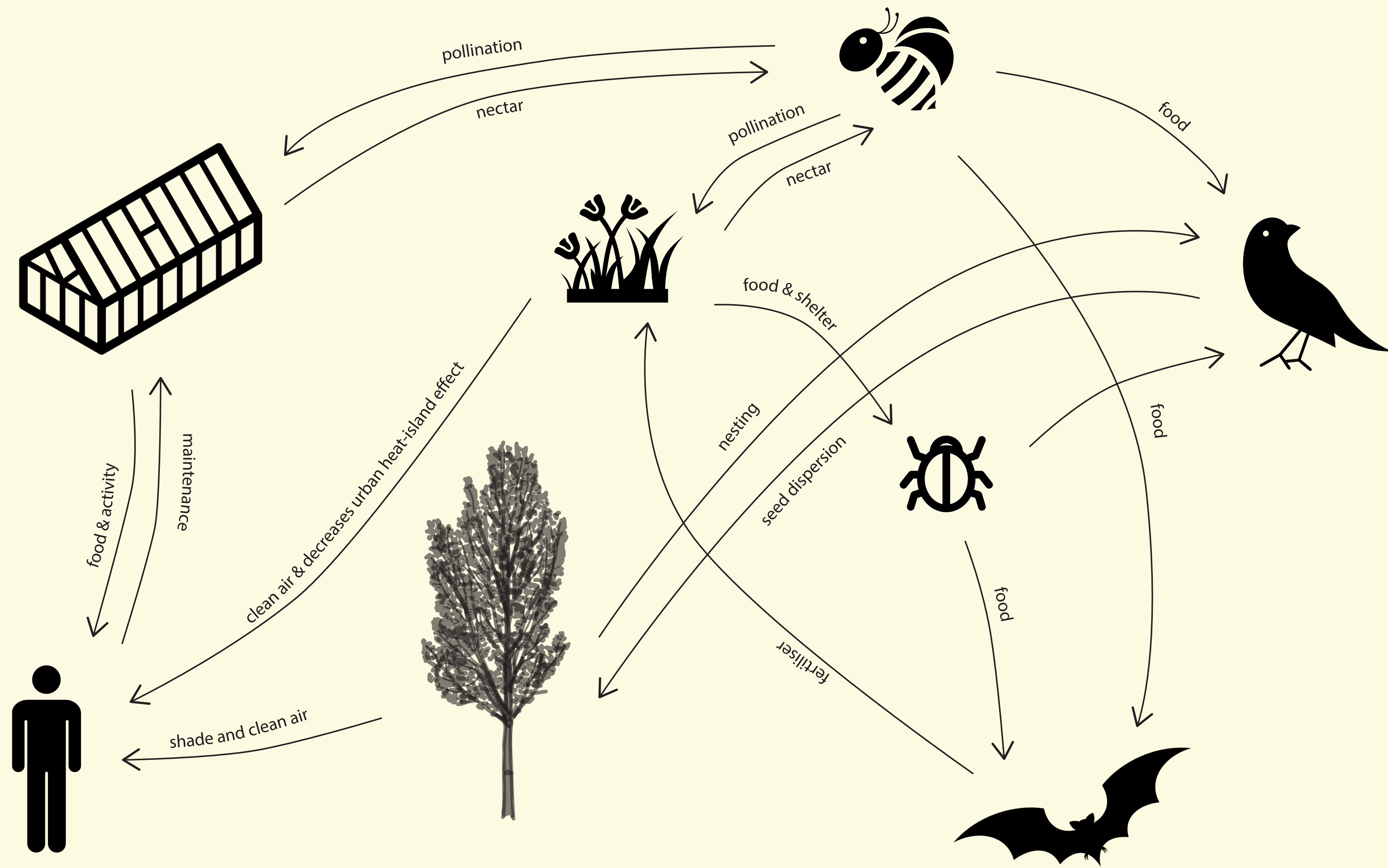

Biodiversity in an urban biotope
 The benefits of ecosystem services

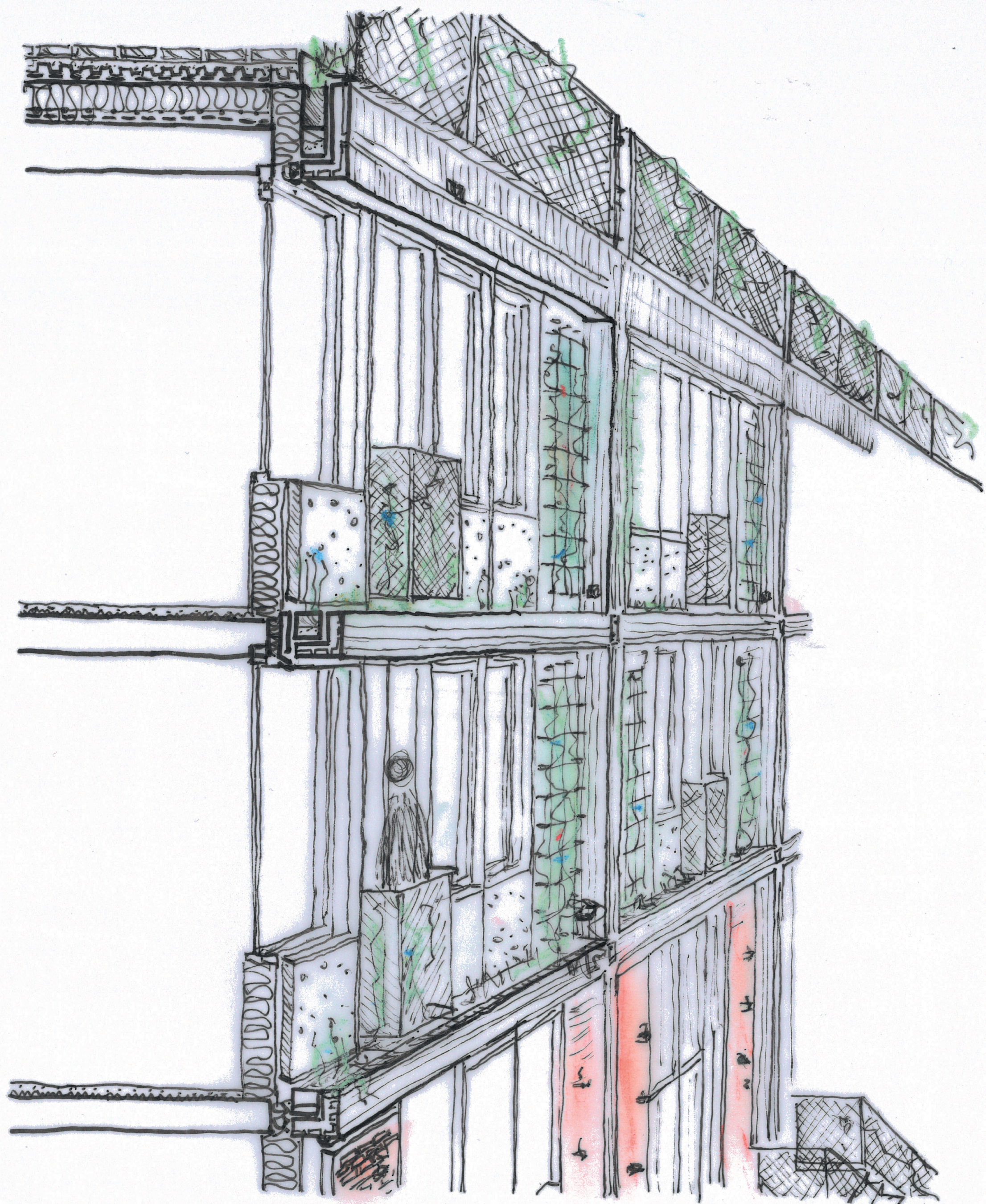

How do we want to live
and what kind of buildings
do we need to allow for
that?



