

The Living Library

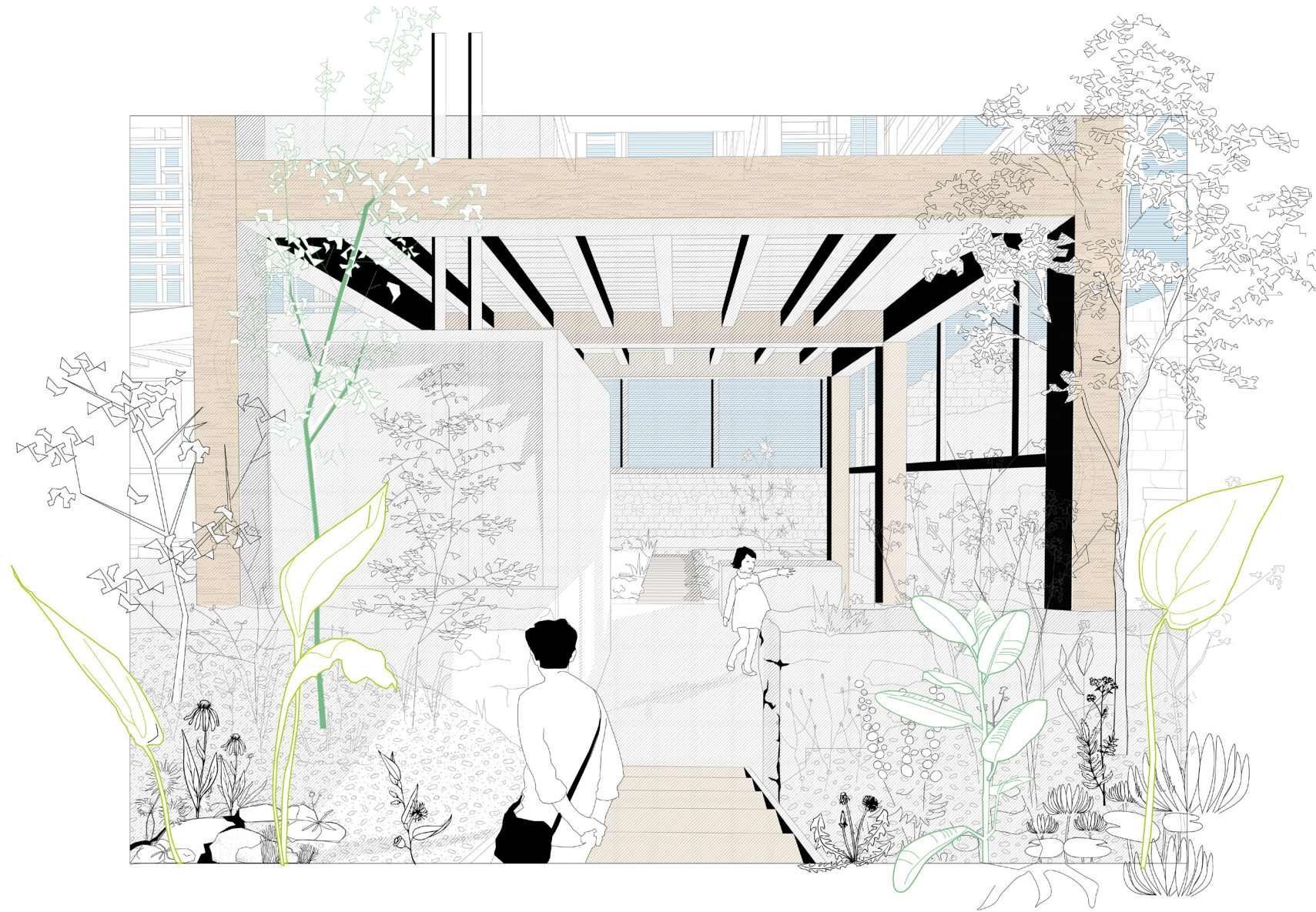

P5 Presentation
Sara Perera-Hammond

tutors
Armina Pilav
Ferry Adema

glossary

chapter 1 research
the context: place and theory

chapter 2 analysis
the site

chapter 3 design
zoning
transforming
programming
cycles

chapter 1 research

glossary

disturbance;

destructive action which becomes a catalyst
to alter the existing space to create new
habitats

decay;

natural process of material transformation
from one state to another

collaboration;

symbiotic relationships between human and
non-humans

co-cultivation;

a shared inhabitation of the landscape be-
tween human and non-human

human - nature relations

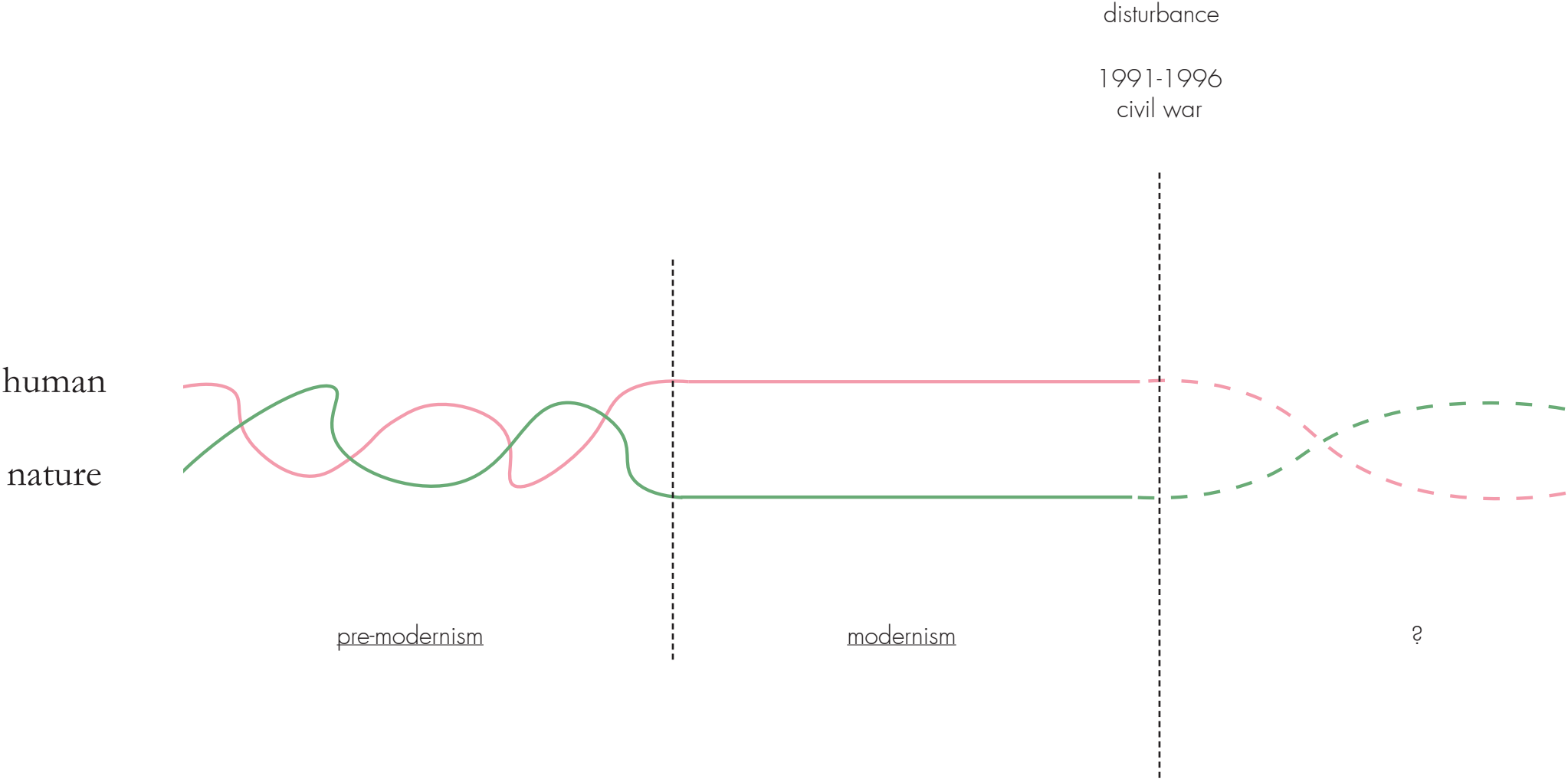

ottoman landscape

15th century Ottoman settlement
organic urban pattern

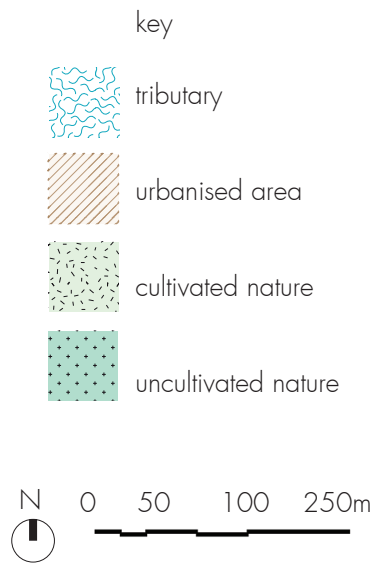

Mostar, 1881

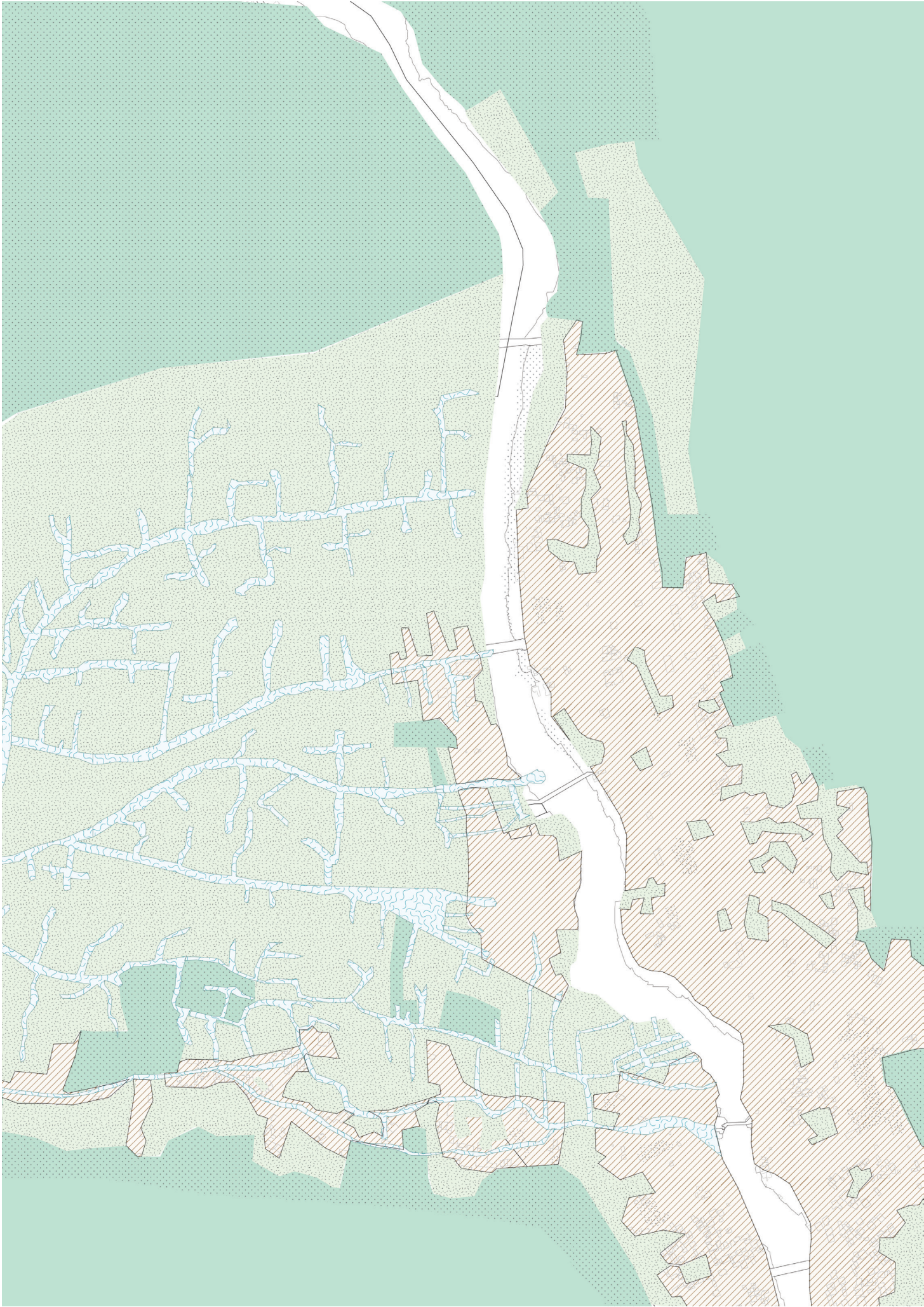

austro-hungarian city

1878 Austro-hungarian rule
urban planning concepts- gridded urban pattern

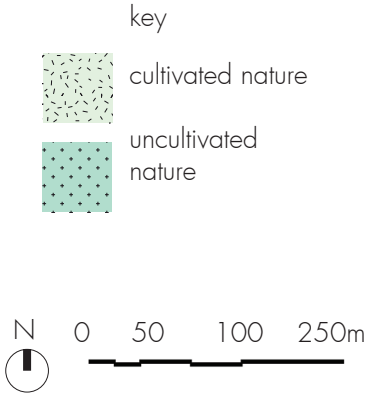

pre-war Mostar, 1980



fragmented warscape

1991-1996 civil war

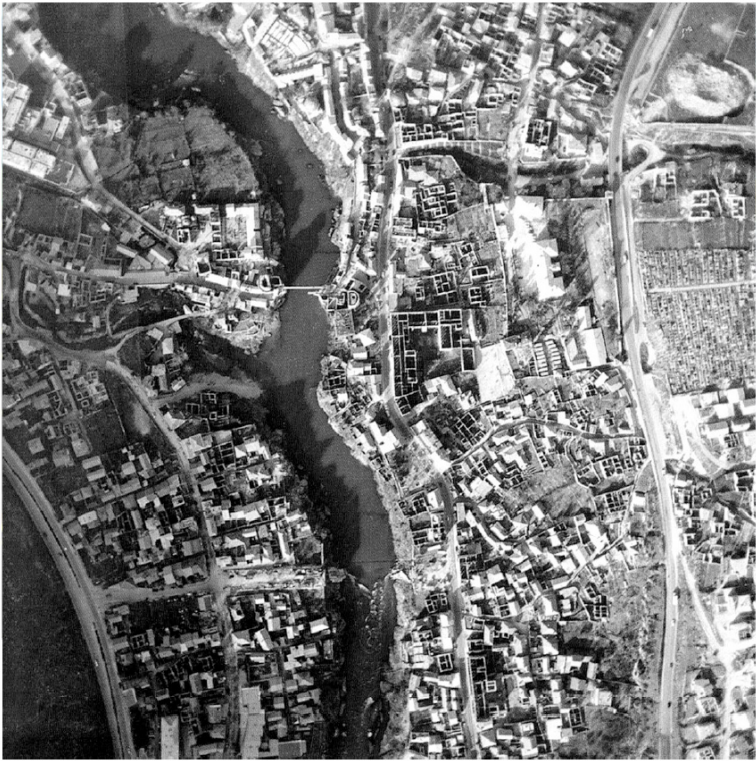

cidom.org



post-war Mostar, 1995

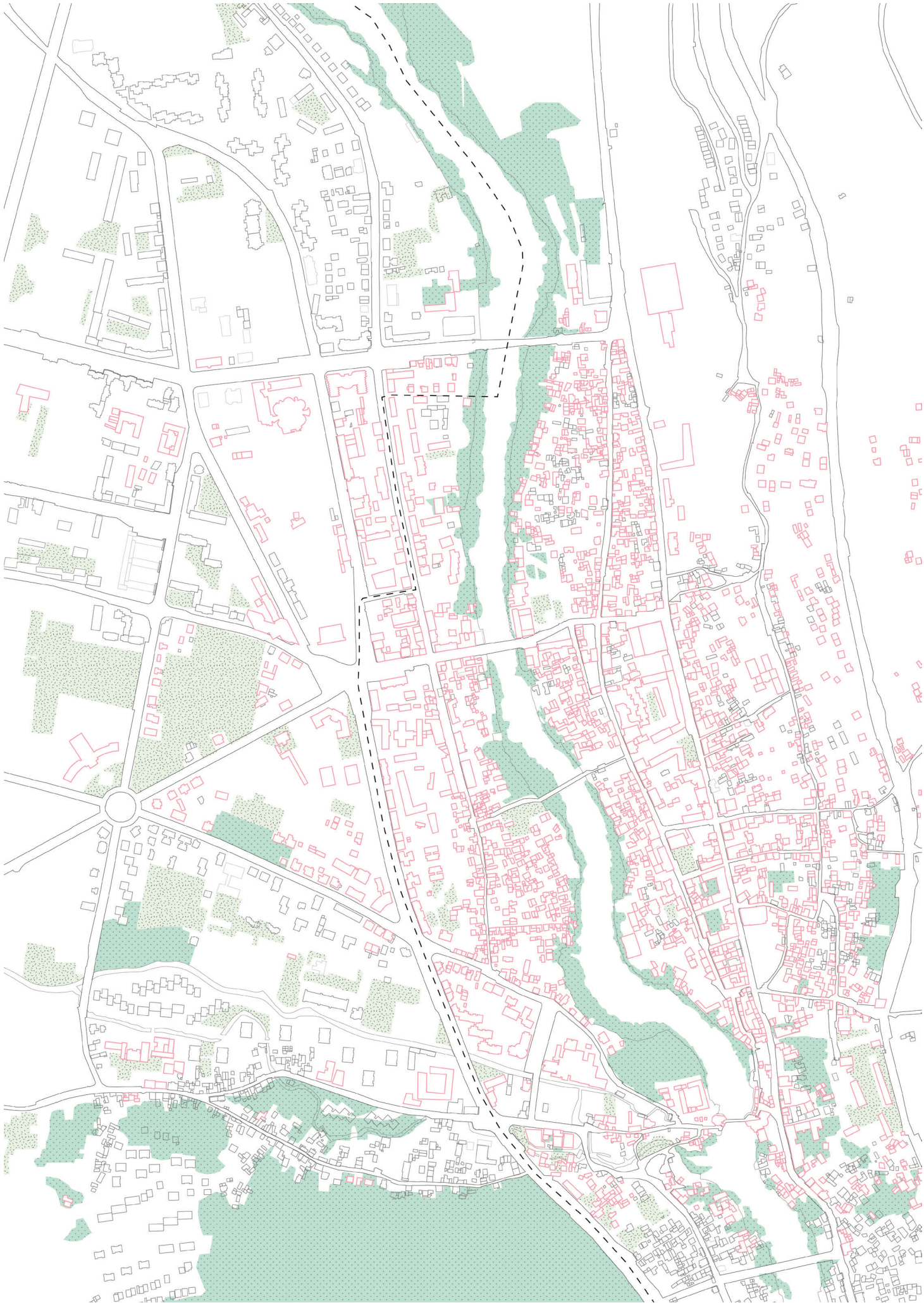

ruderal ecology

Ruderal

LATIN *rudus*- ‘rubble’

Ruderal is a term used to describe plants species growing in disturbed landscapes on waste land or among rubbish often a consequence of human activity.

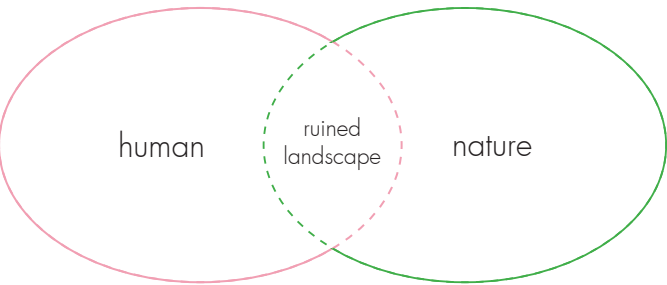

current Mostar, 2018



spaces for other species

“Humans shape multispecies worlds when
our living arrangements make room for other
species”

Pg.22 Tsing, A. Mushroom at the End of the World

spaces for other species



spaces for other species



spaces for other species



spaces for other species



Their seeds had found their way into Berlin via diverse transport routes. Some of them had crossed the city on the boots of soldiers or refugees during the war, via packaging material from imported goods, or hay transported on wagons by the Russian army for horses.

Ruderal Ecologies: Rethinking Nature, Migration, and
the Urban Landscape in Berlin
Stoetzer, B

chapter 2 analysis

former university library

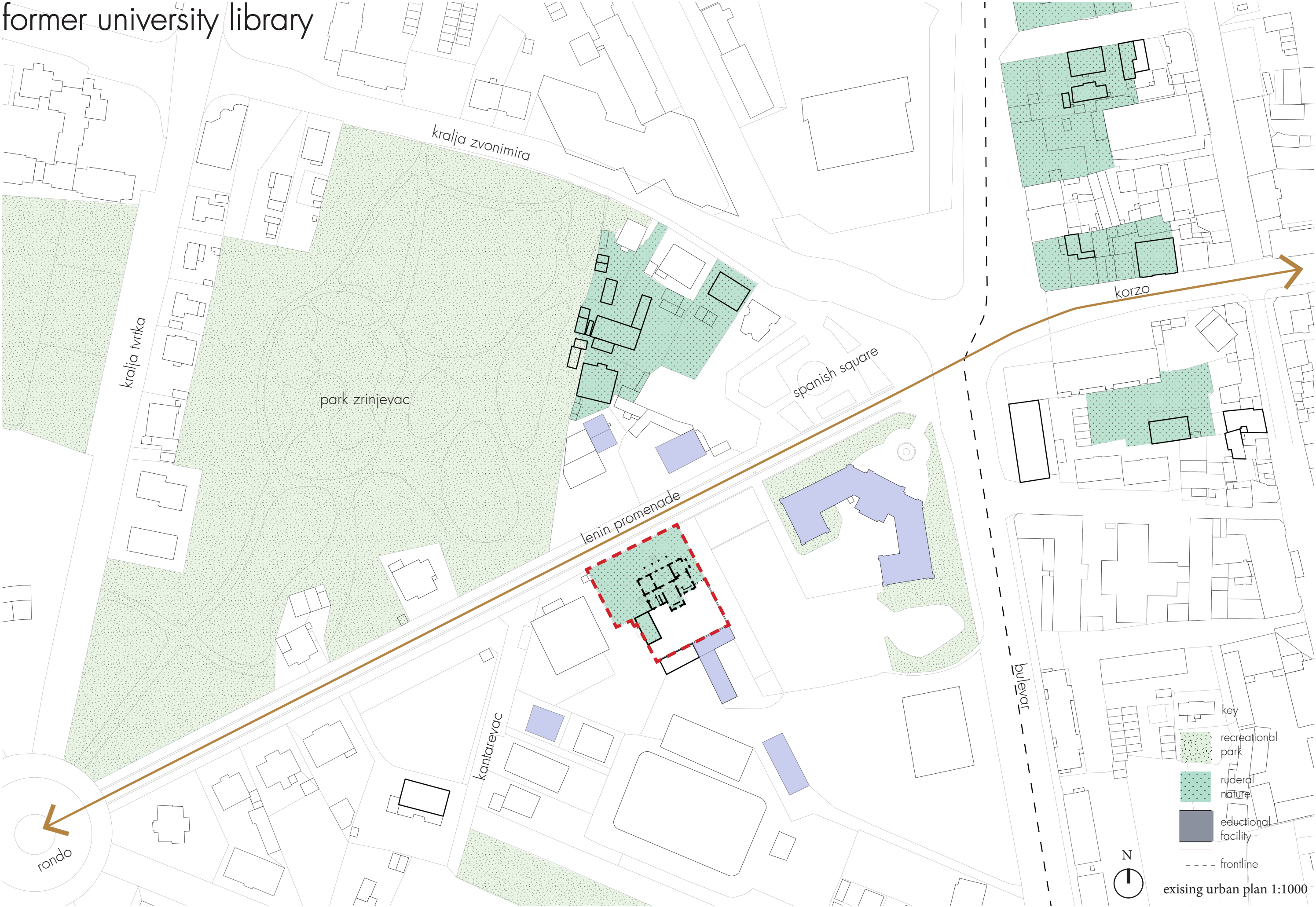

past and present

pre-war



<https://mapio.net/pic/p-76841821/>

post-war



<https://mapio.net/pic/p-76841821/>

past and present

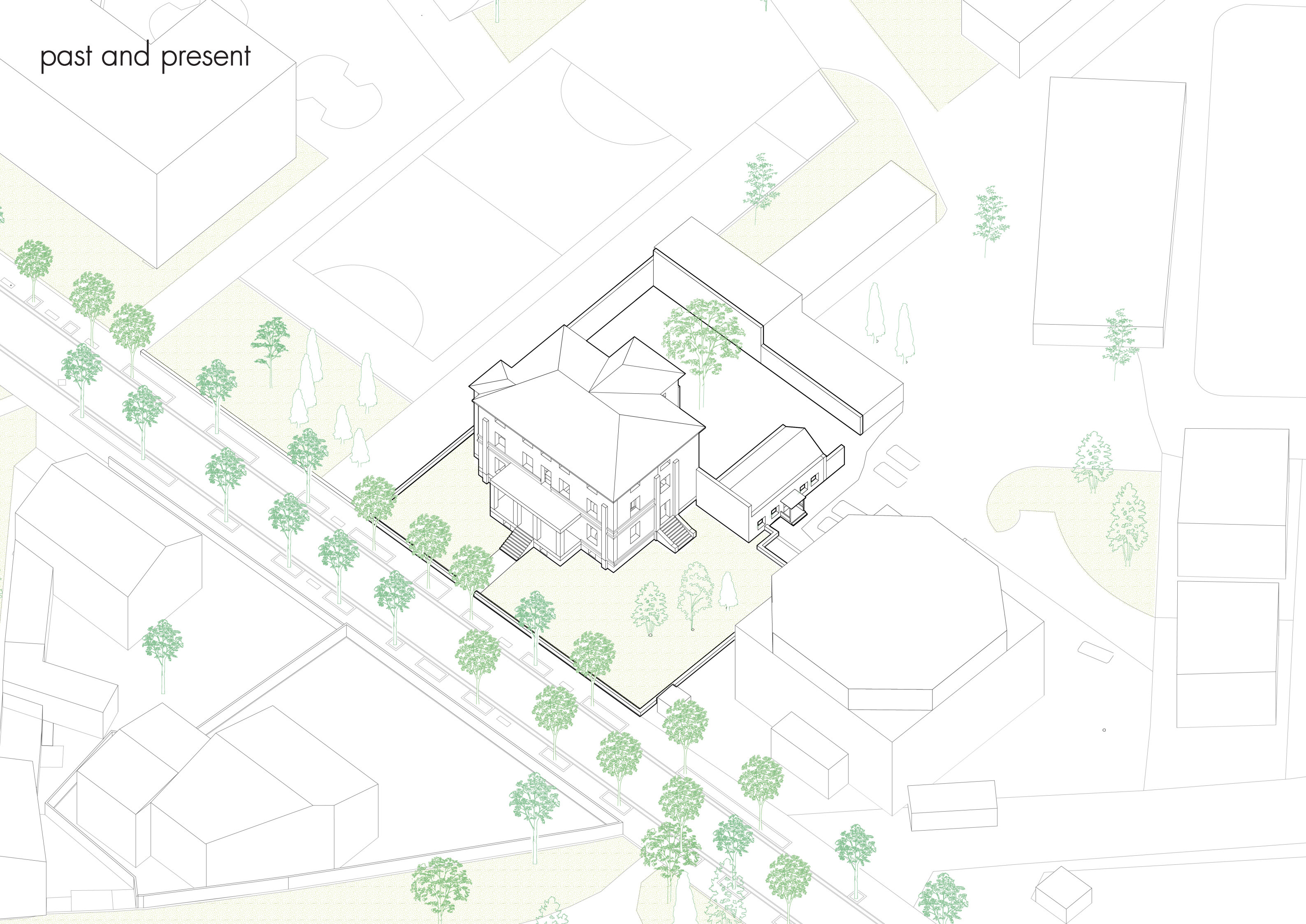

past and present

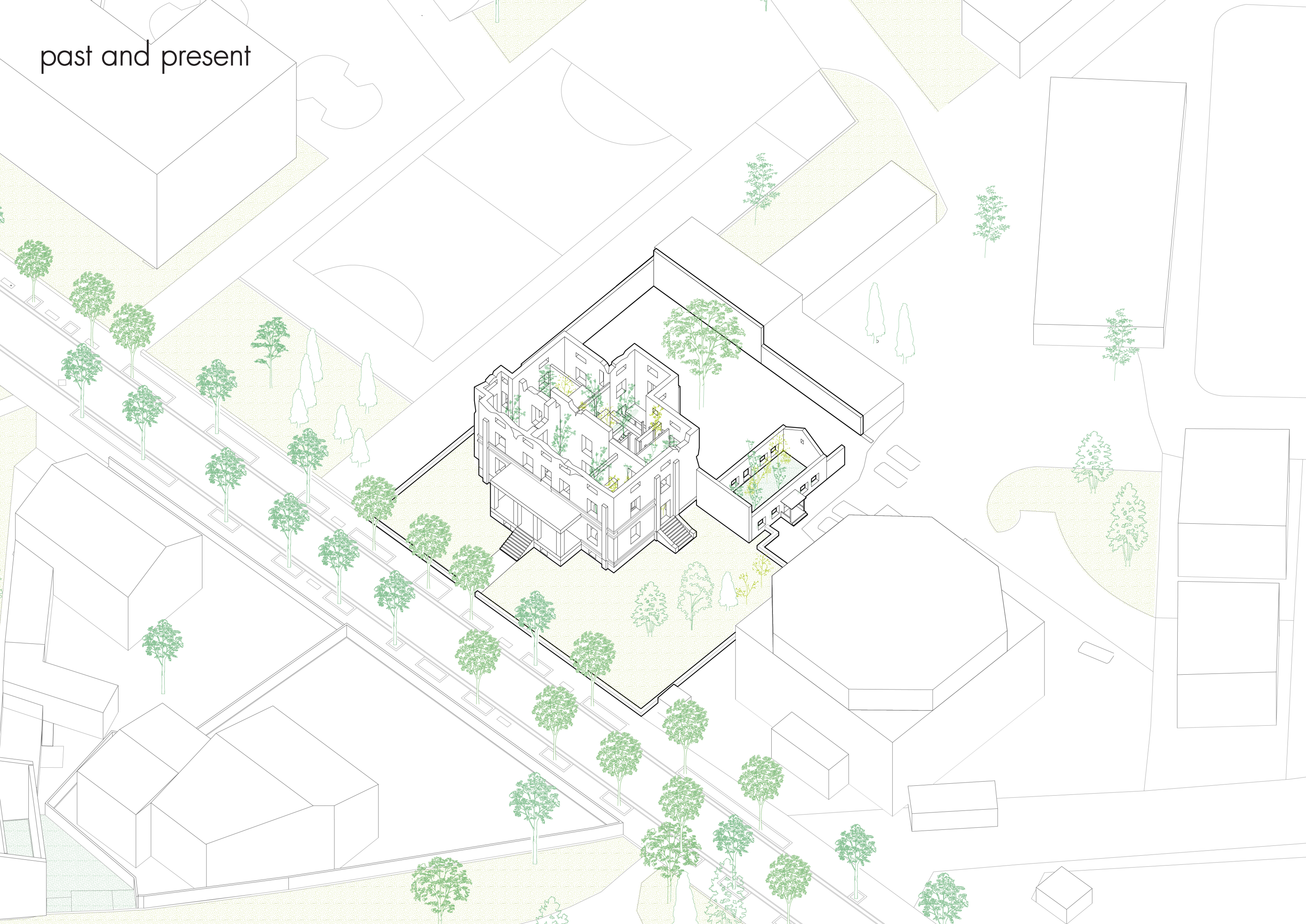

building structure

assessing the original structure

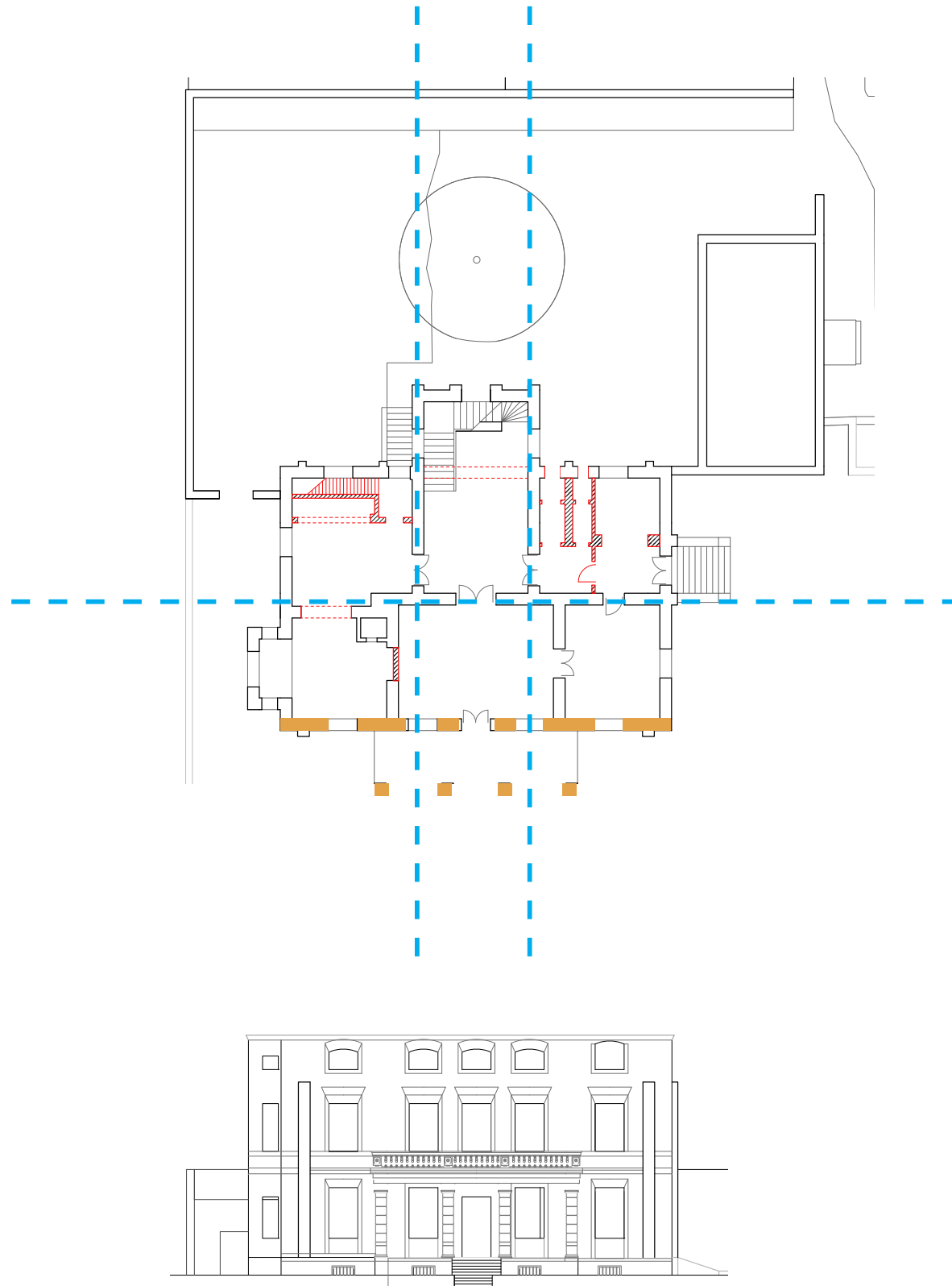

existing situation



existing situation



existing situation



existing situation



human and non-human material



artifical waste



rubble



plant debris

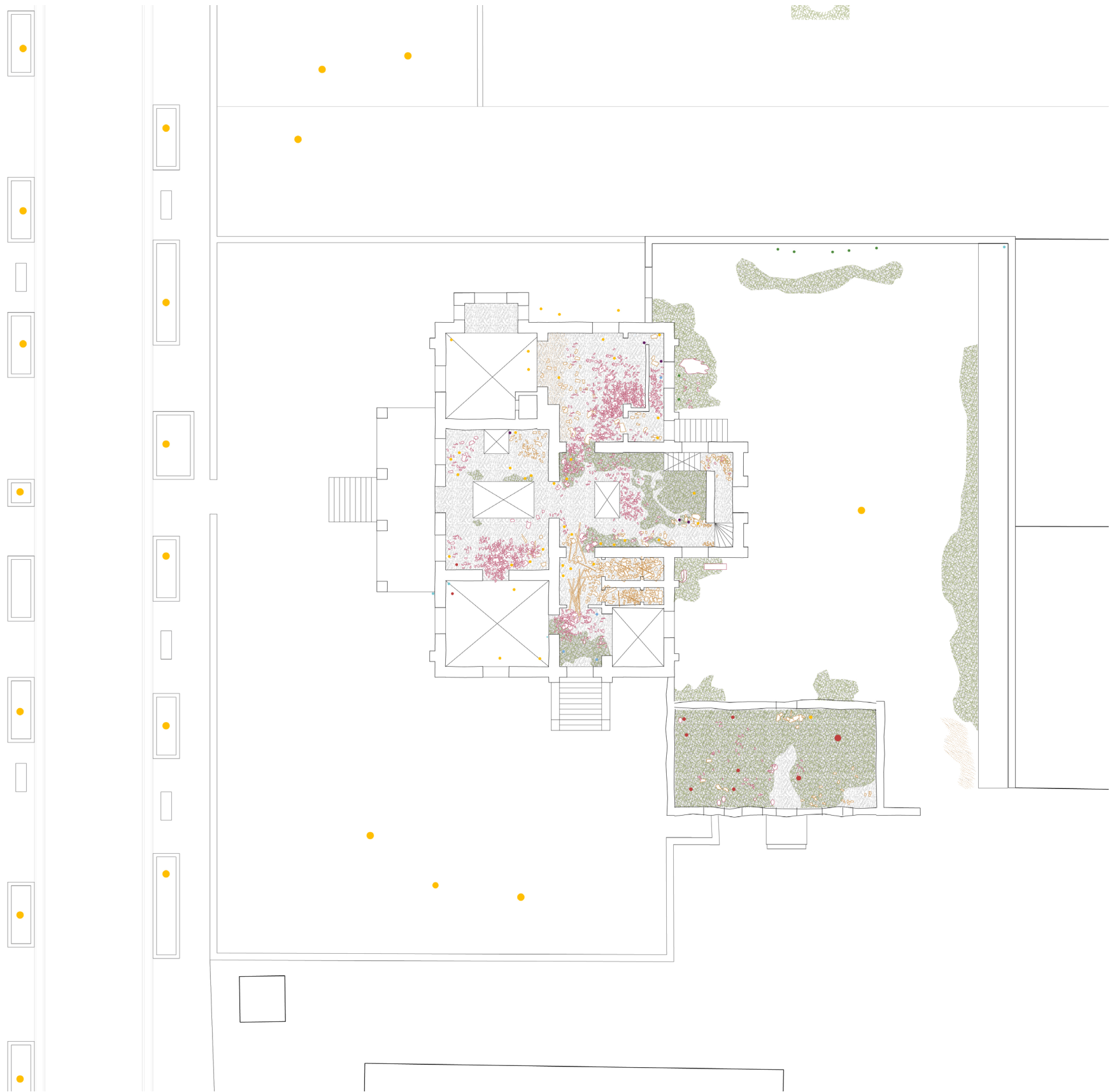

material collections

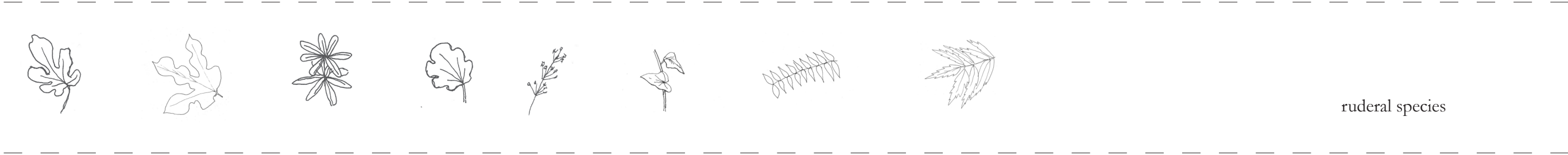
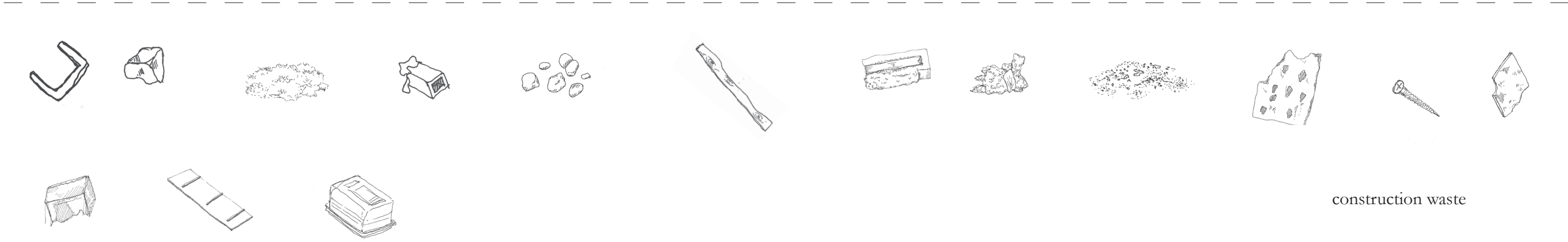
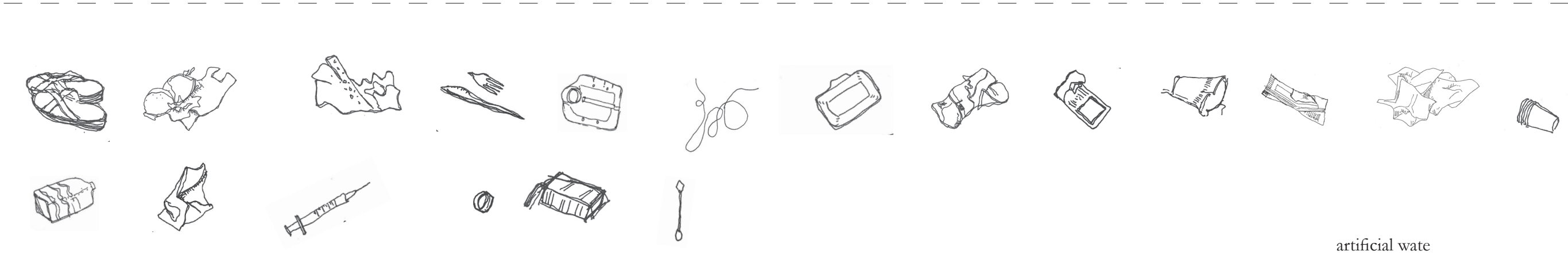

decay process



decay process

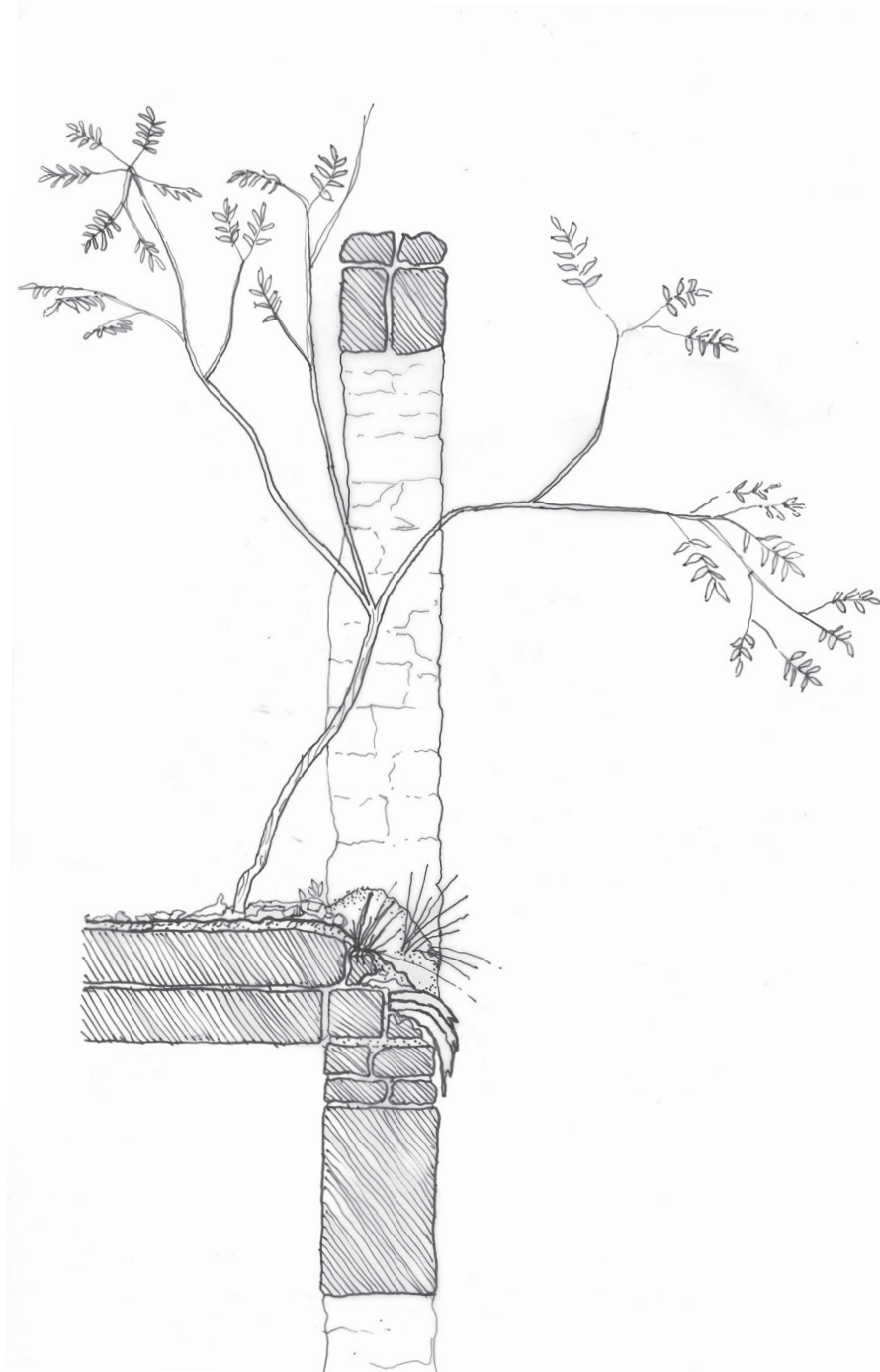
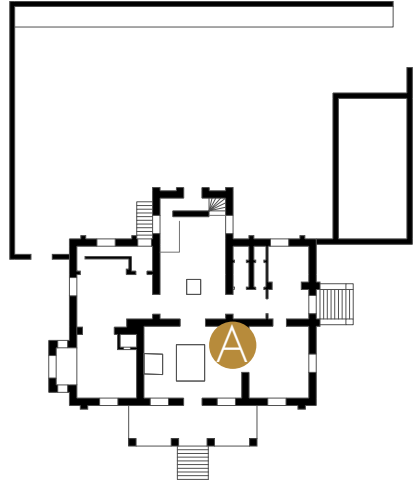

A

ailanthus altissima

decay process

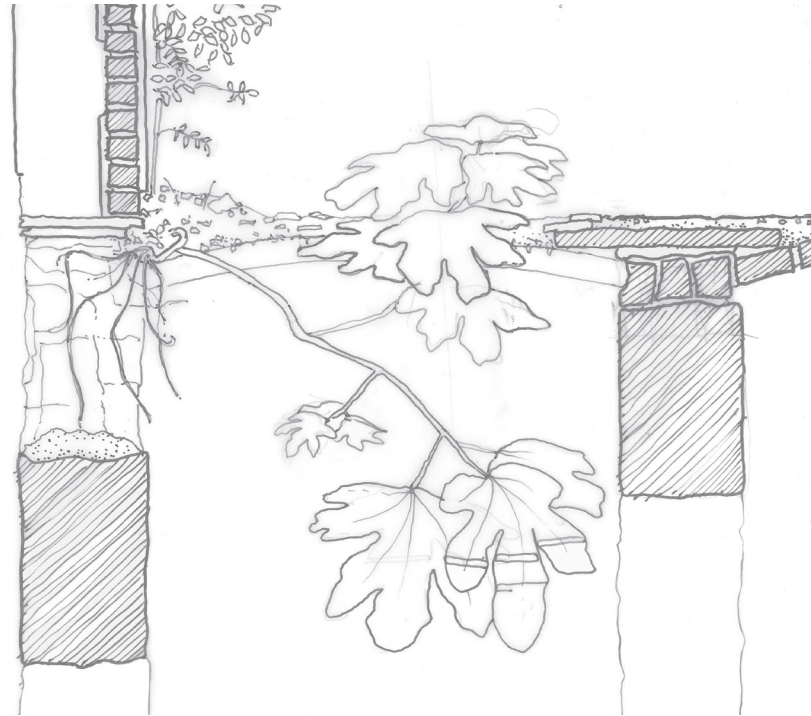
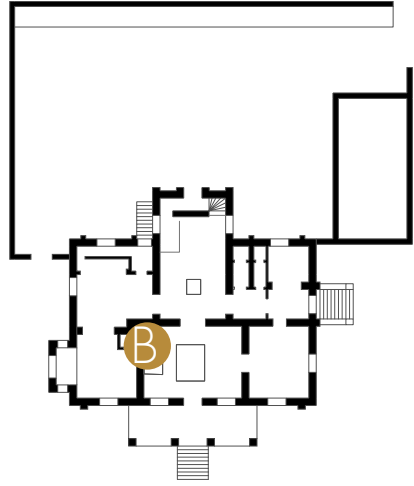

 *figus carica*

decay process

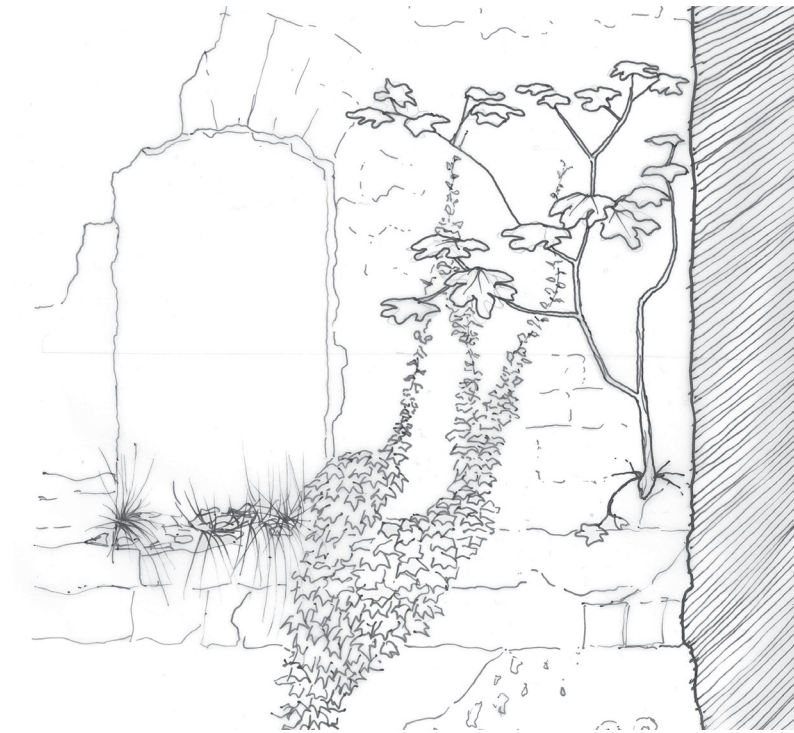
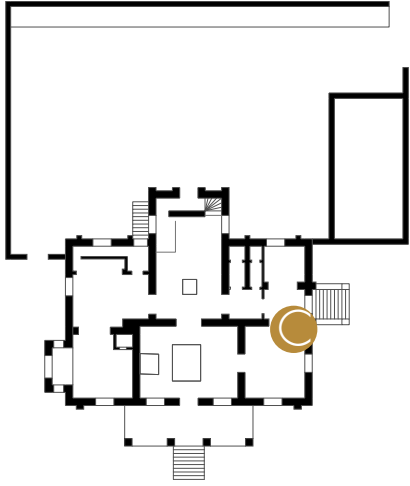

figus carica

decay process



human material
war rubble



natural material
soil

material transformers



ailanthus altissima
tree of heaven
deciduous



figs carica
fig tree
deciduous

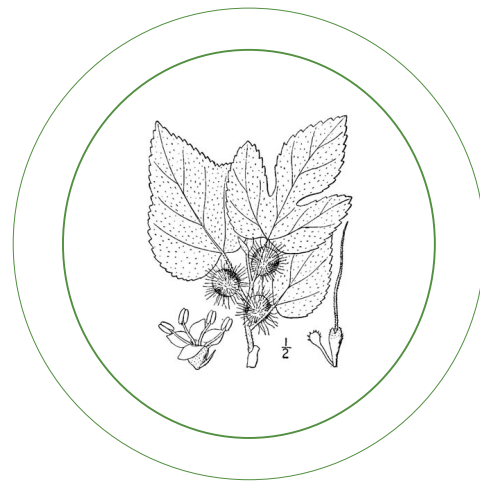

broussonetia papyrifera
paper mulberry
deciduous



robinia pseudoacacia
black locust
deciduous



hedera helix
ivy
evergreen

growing conditions

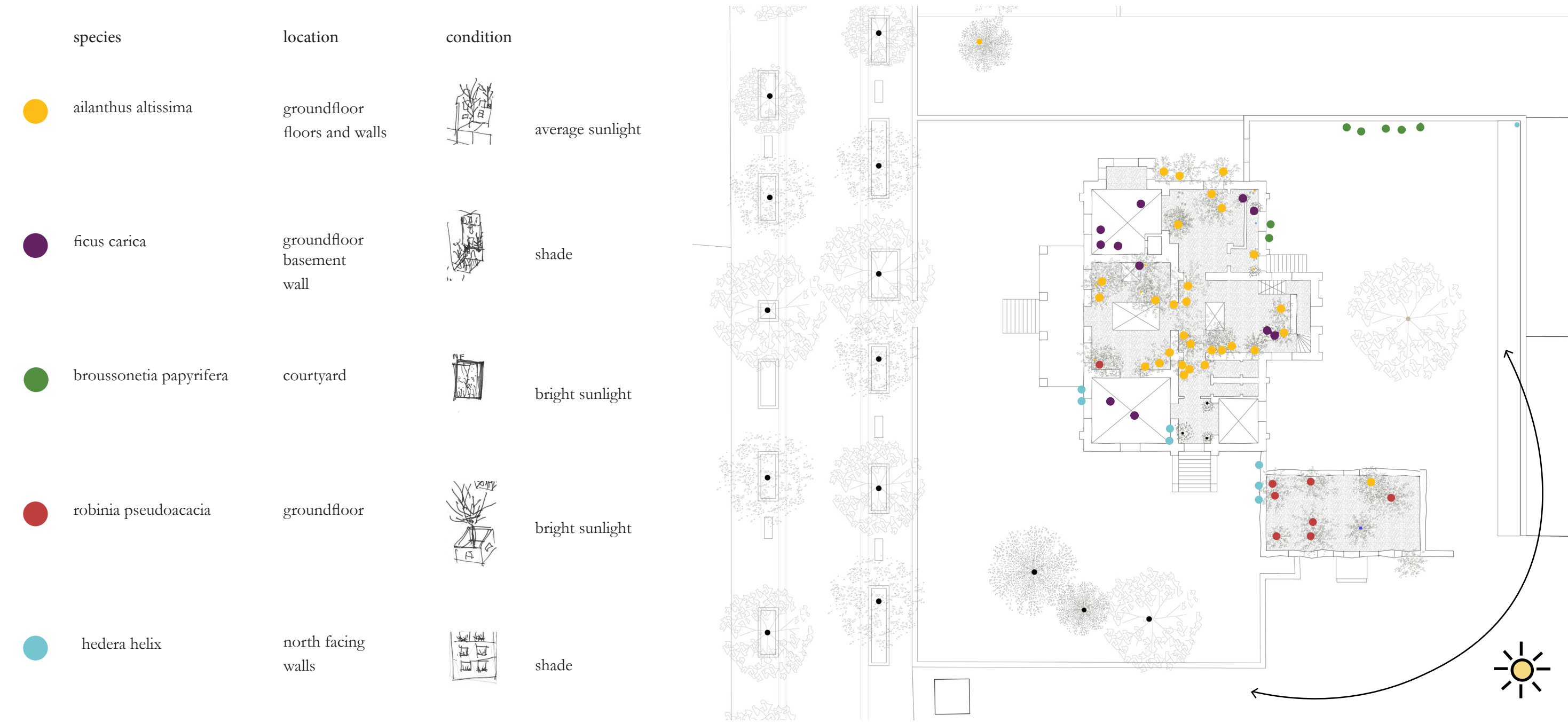

space for multiple actors



site users

- tree species
- micro-organisms
- soil
- insects
- birds
- bee's
- cats
- dogs
- humans

chapter 3 design

project intent

learn and work with this material relationships of decay
enhance the existing ecosystems that are not just for human
aim bring man and nature closer

balancing the human- non-human value

1 restoration

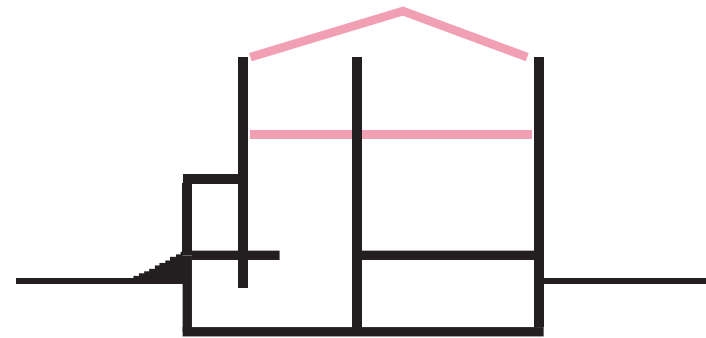

- remove all nature
- add climate protection
e.g roof

2 preservation

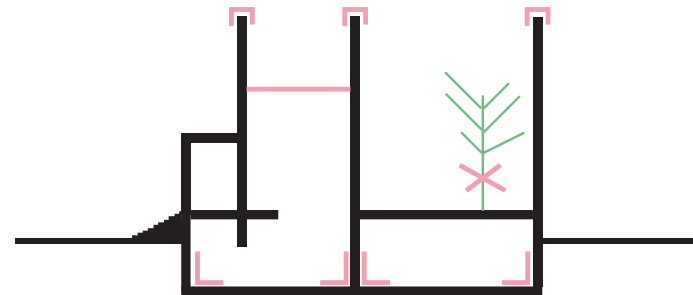

- remove all nature/growth
from walls
- protect and support structure-
weatherproofing and capping

3 decay *ruderal ecology

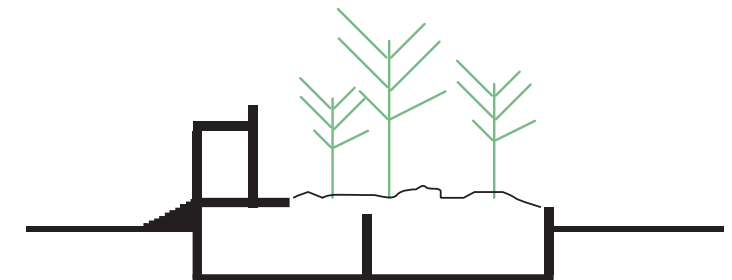

- do nothing
- nature flourishes
- heritage building
disappears

developing a programme



urban strategy

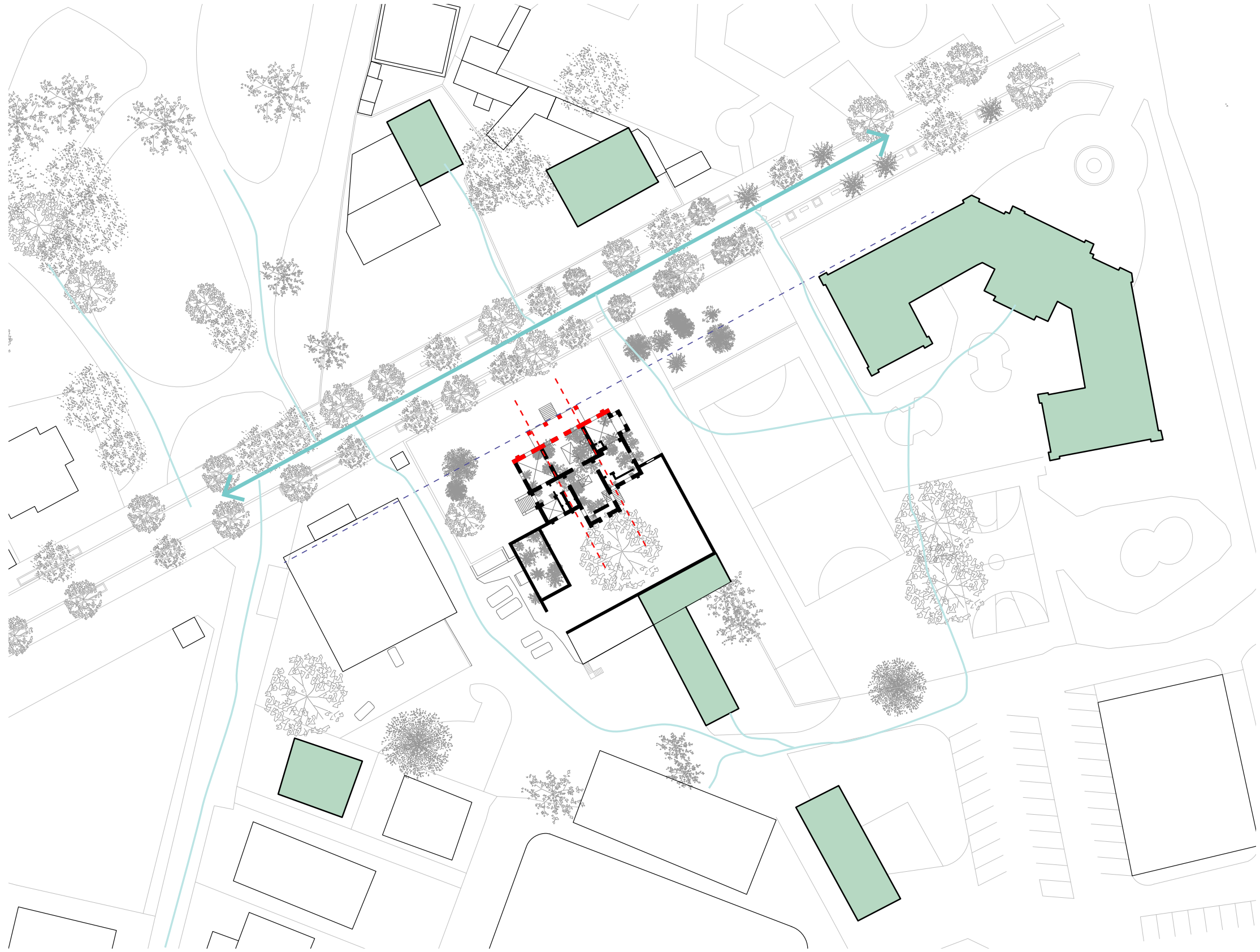

massing study exploration

linear

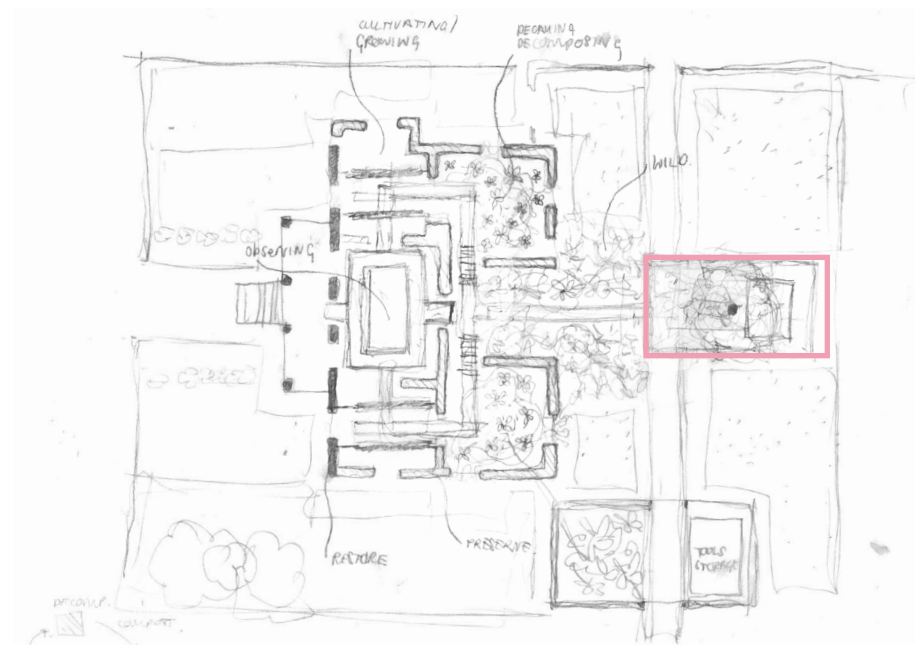

massing study exploration

loop

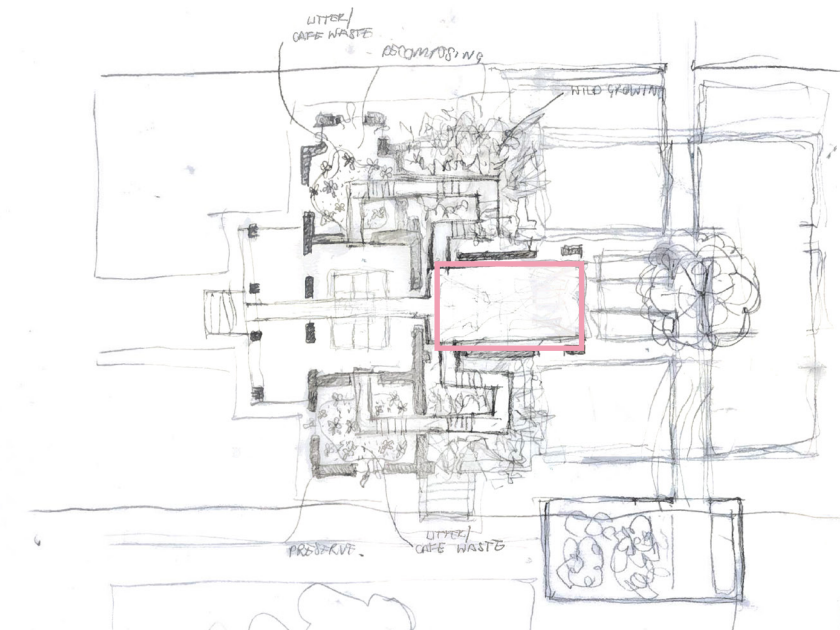
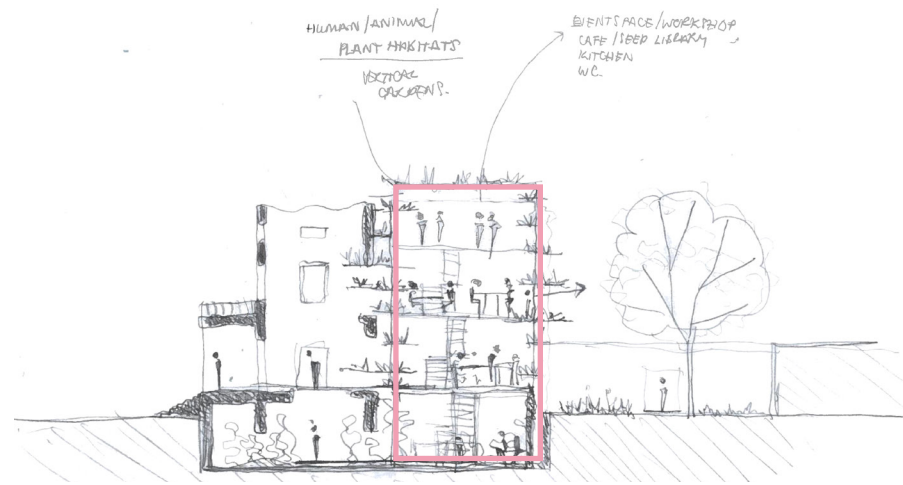

massing study exploration

exchange

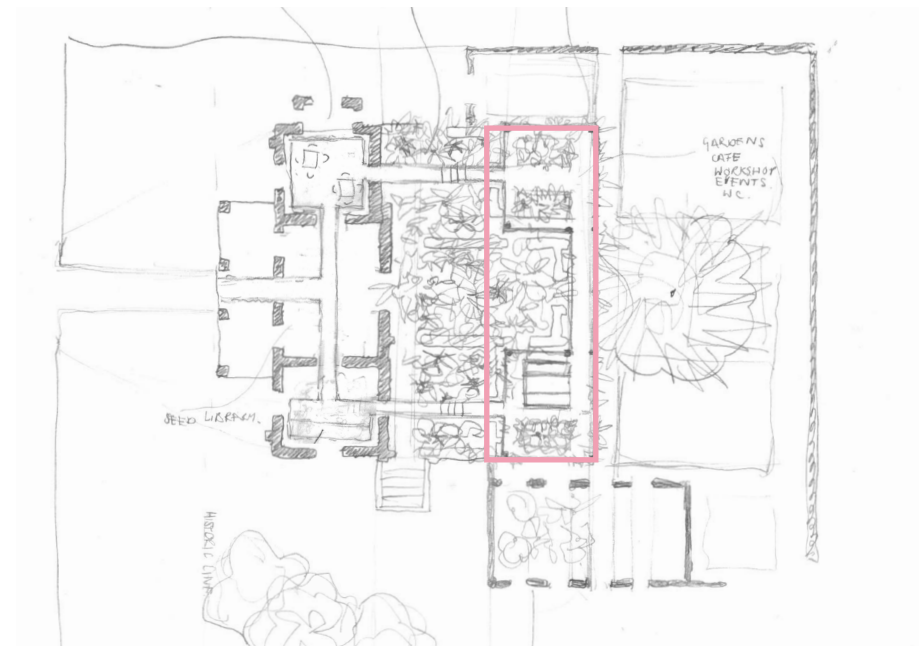
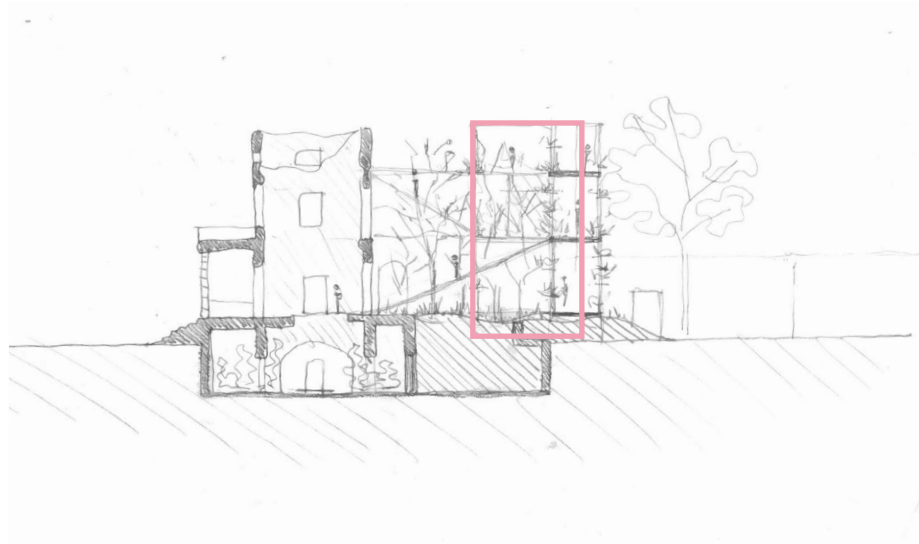

massing study exploration

linear

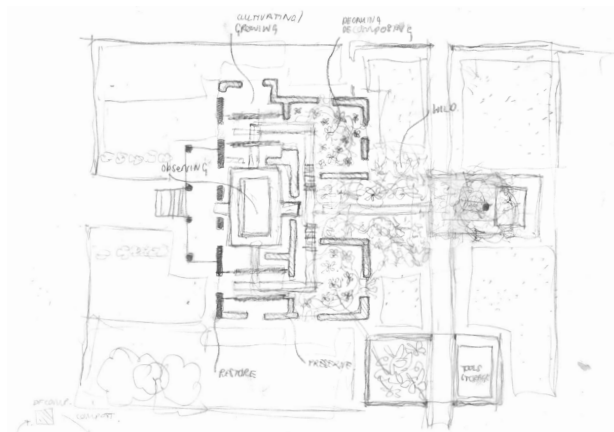

loop

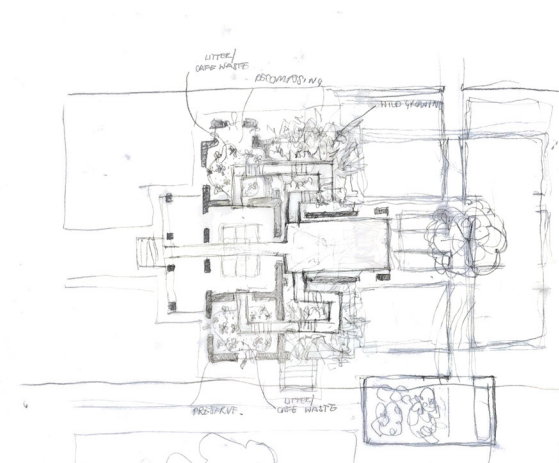
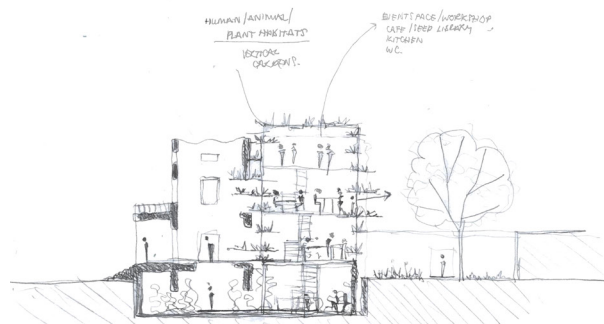

exchange

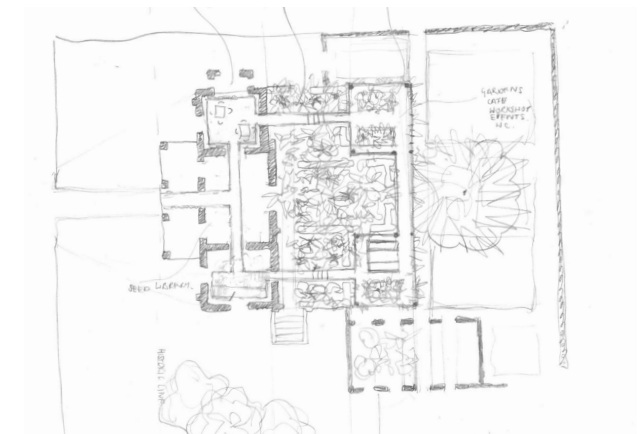
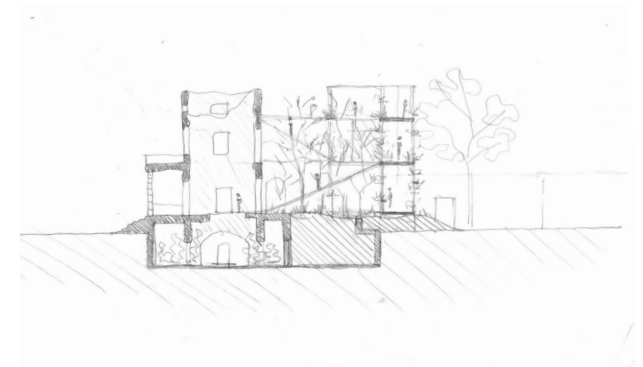

the living library

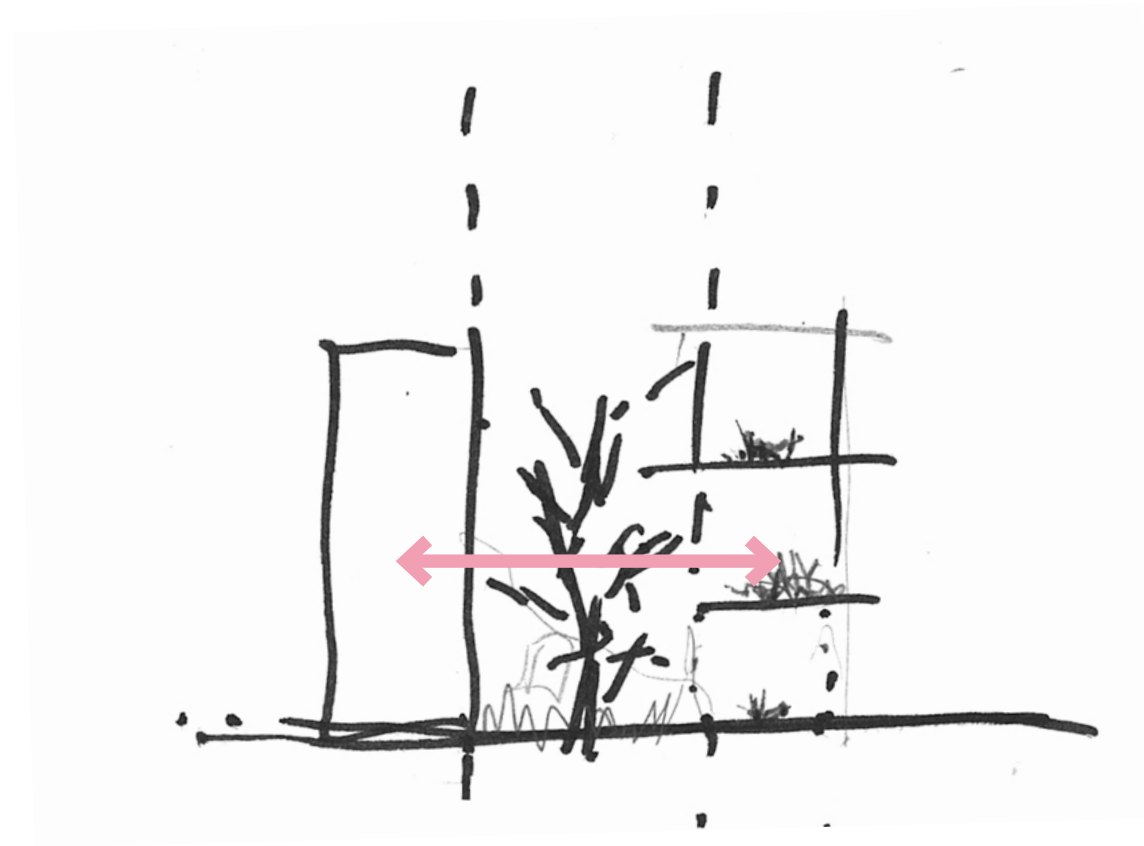

old

transitioning

new

decay is a process of transition from man
made to soil which benefits growing of
plants

the process or a period of changing from
one state or condition to another

the living library

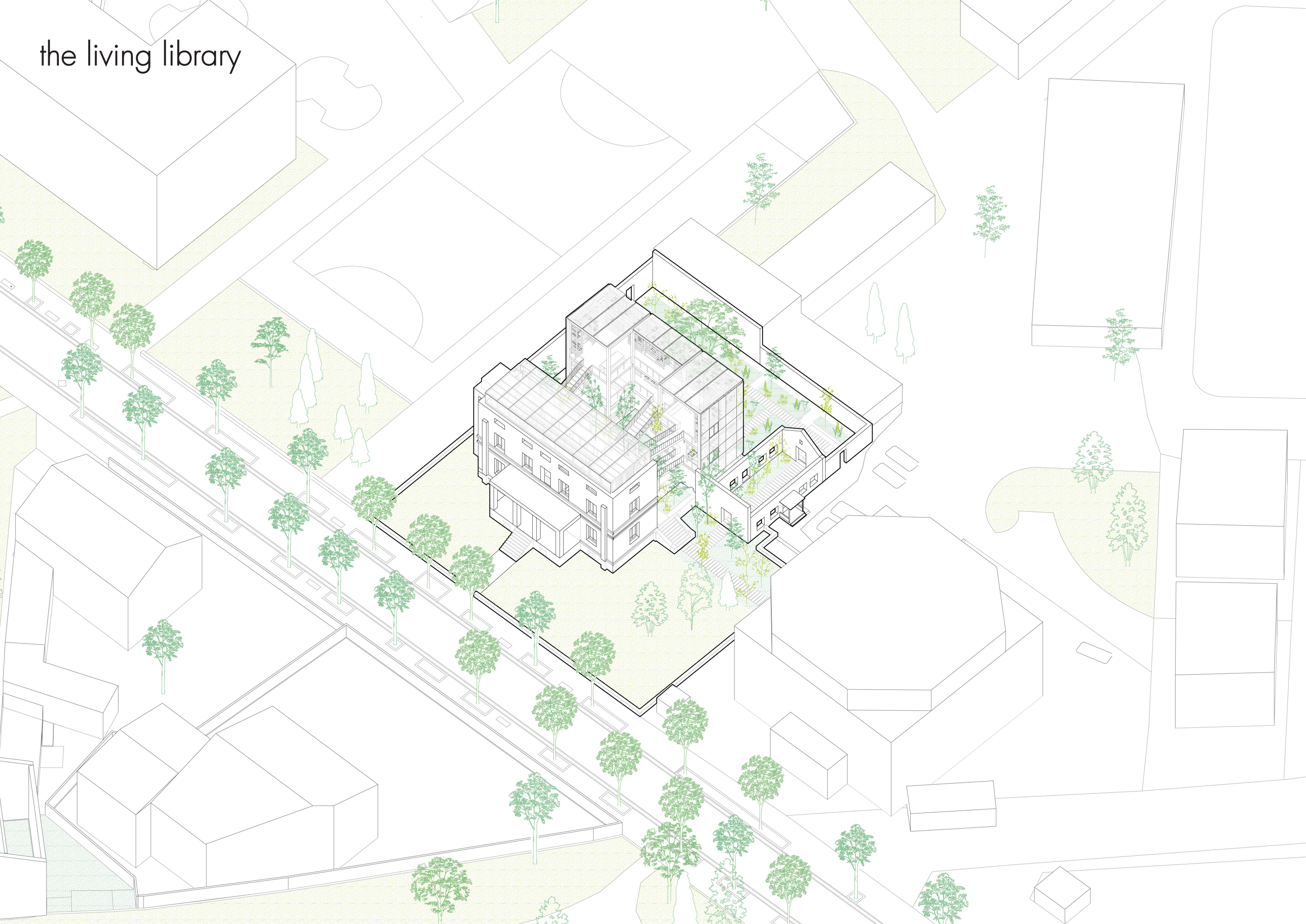

transformation stages

co- cultivation of the landscape

monitoring

planting existing
species



create disturbance-
testing ruderal plants on existing
building waste material

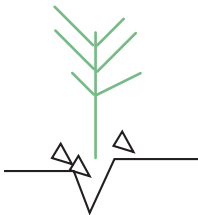

transforming

replenishing

transformation stages

co- cultivation of the landscape

monitoring

planting existing
species



create disturbance-
testing ruderal plants on existing
building waste material

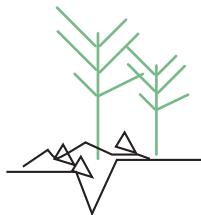
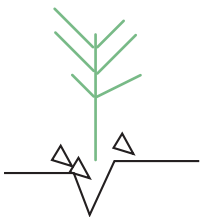

create soil

transforming

testing/introducing
new species



transformation stages

co- cultivation of the landscape

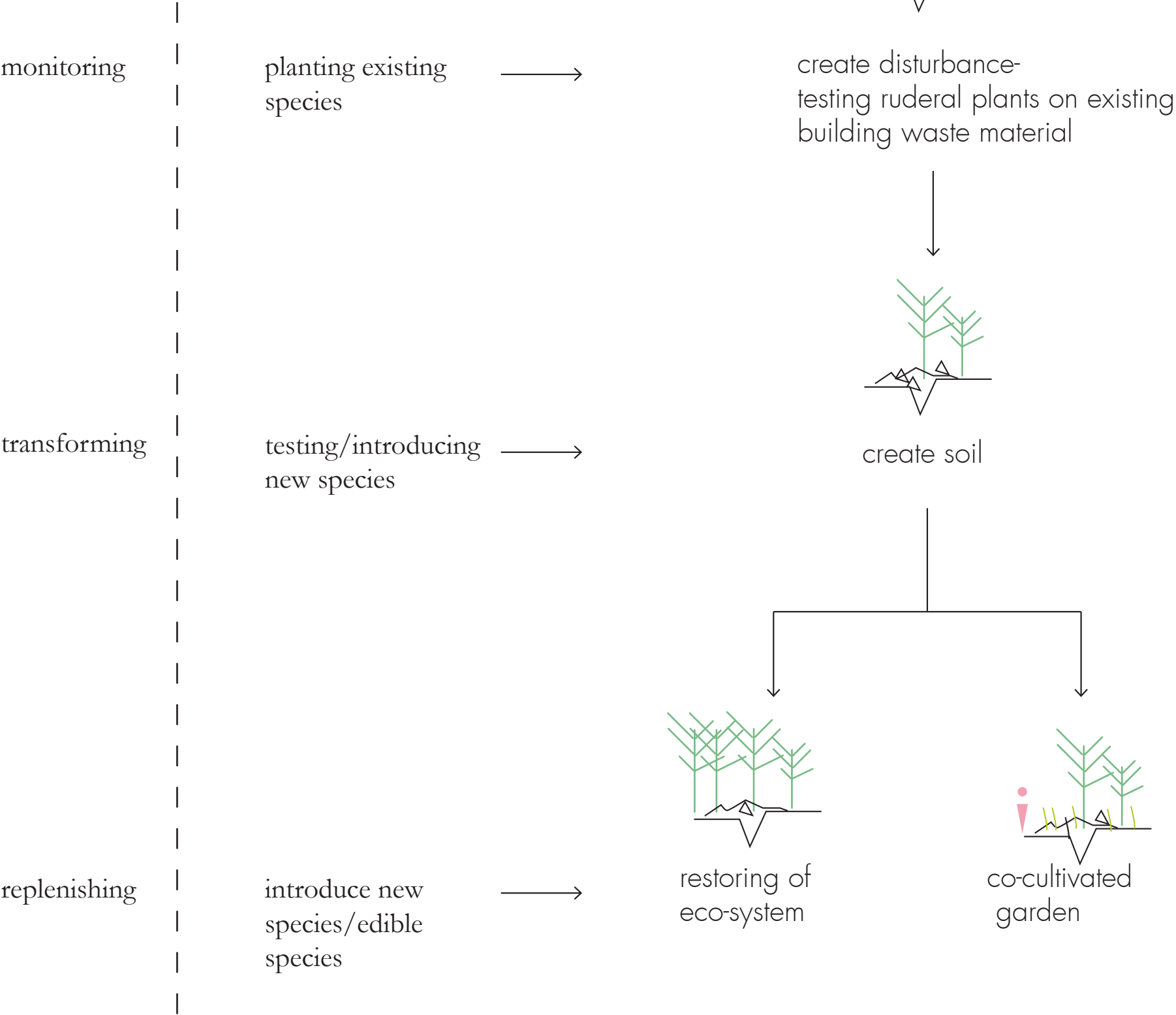

transformation stages

co- cultivation of the landscape

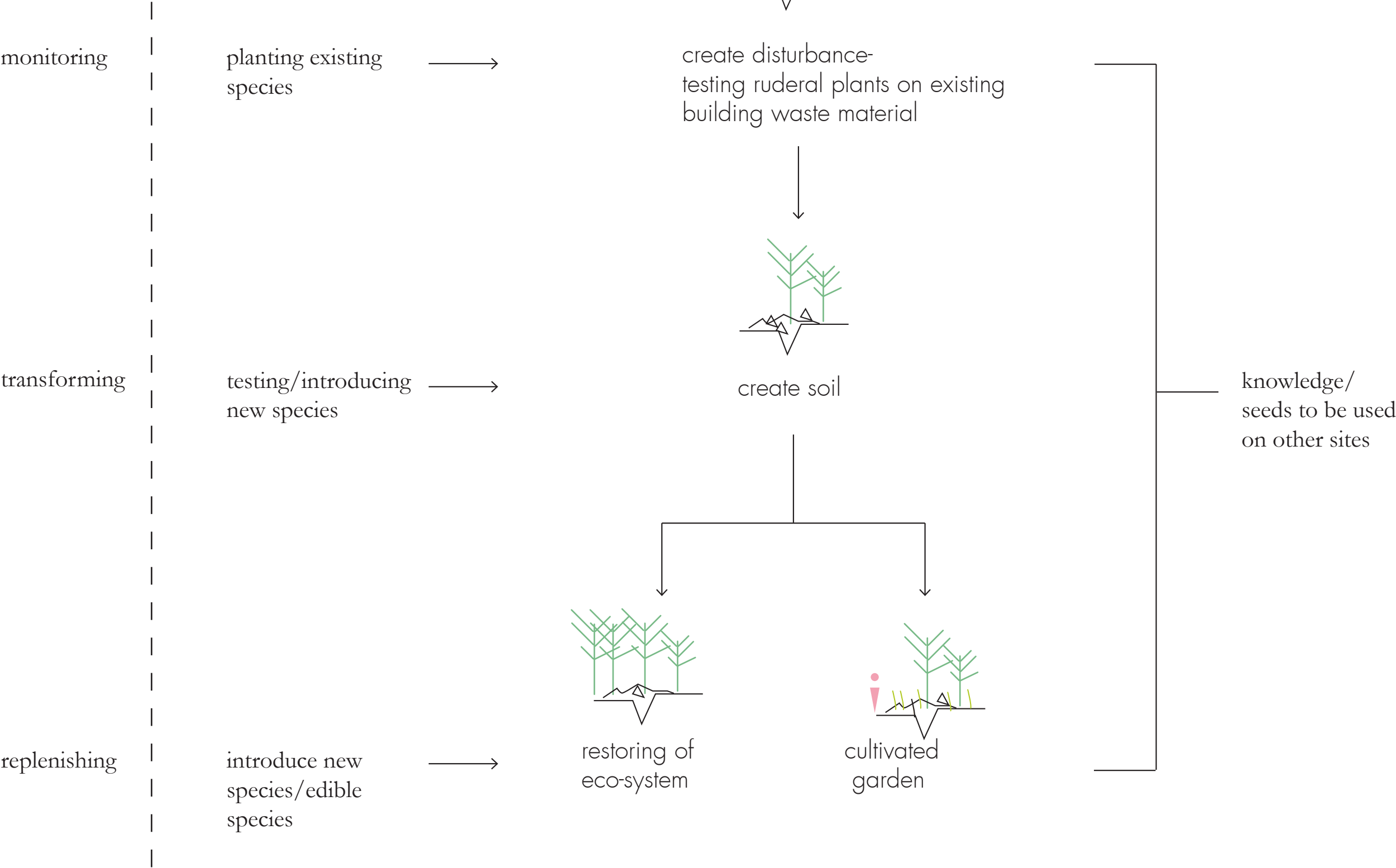

transformation stages

co- cultivation of the landscape

stage 00
existing ruin

time frame:
10-15 years

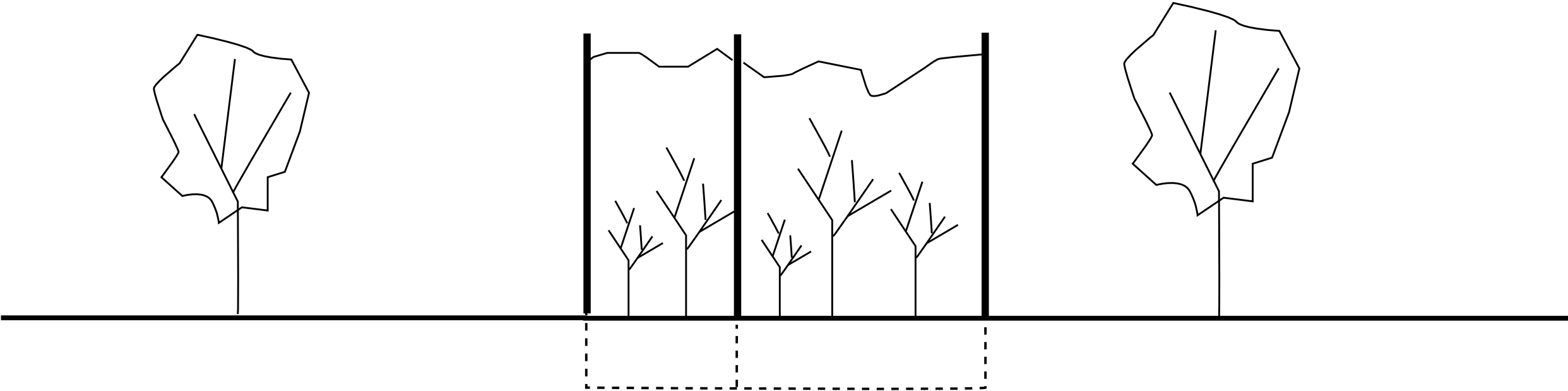

transformation stages

co- cultivation of the landscape

stage 01
transplanting and restoring

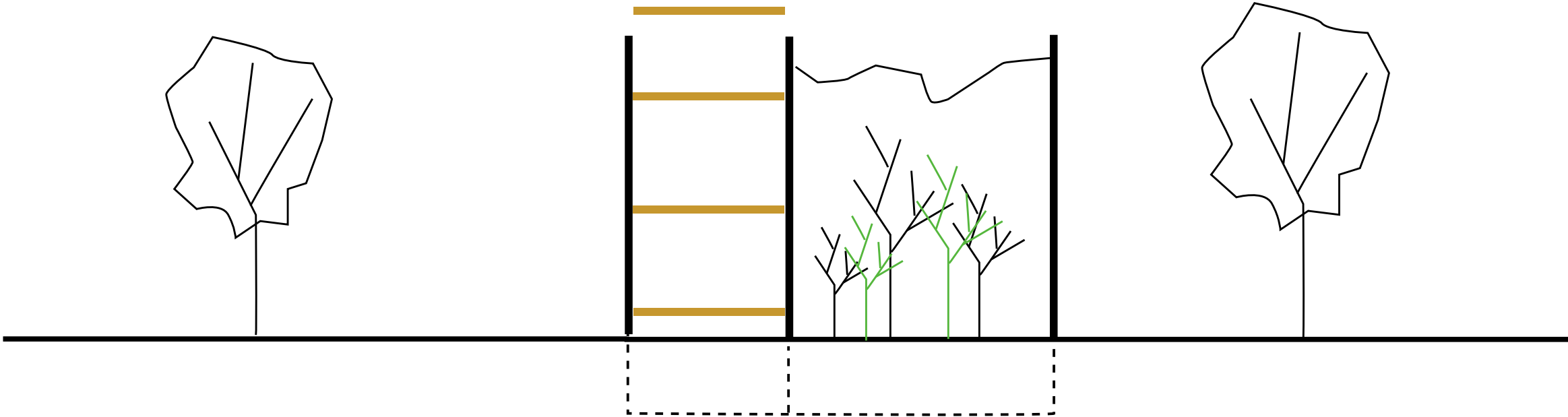

transformation stages

co- cultivation of the landscape

stage o2
demolishing and building

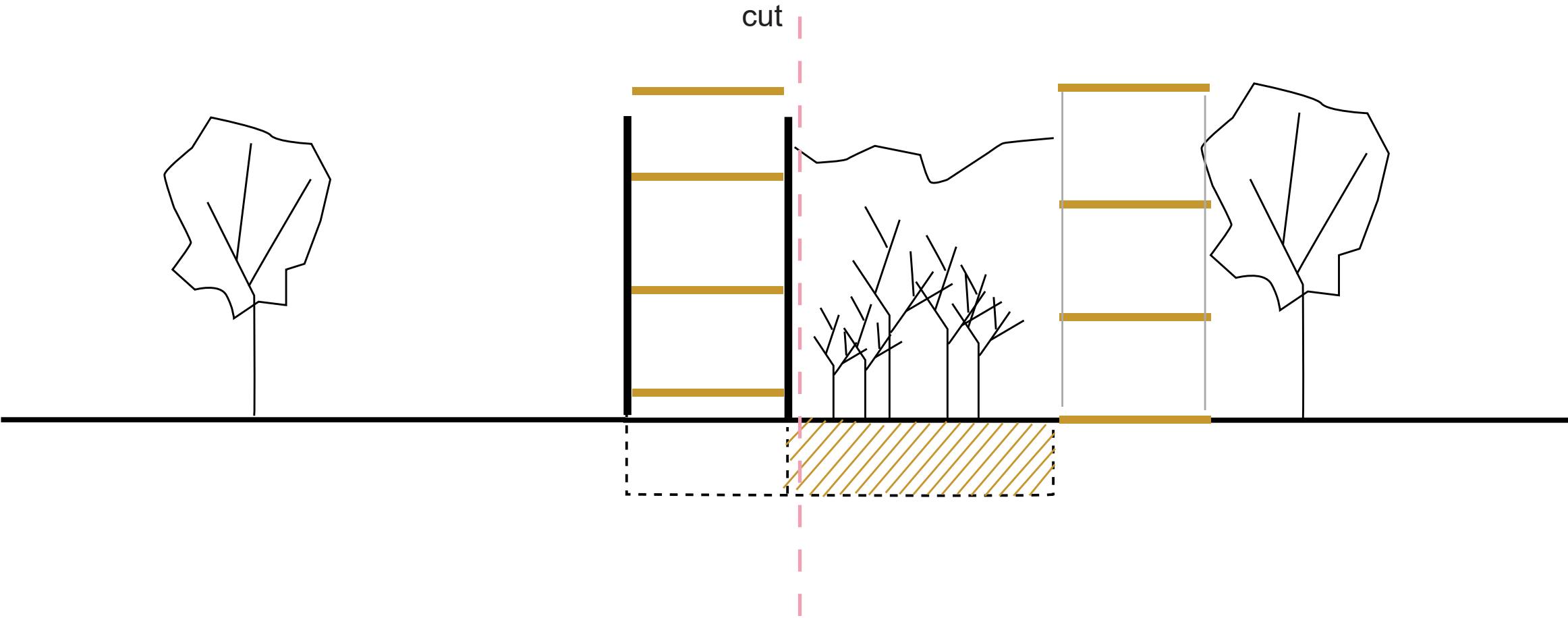

transformation stages

co- cultivation of the landscape

stage o3
collecting and growing

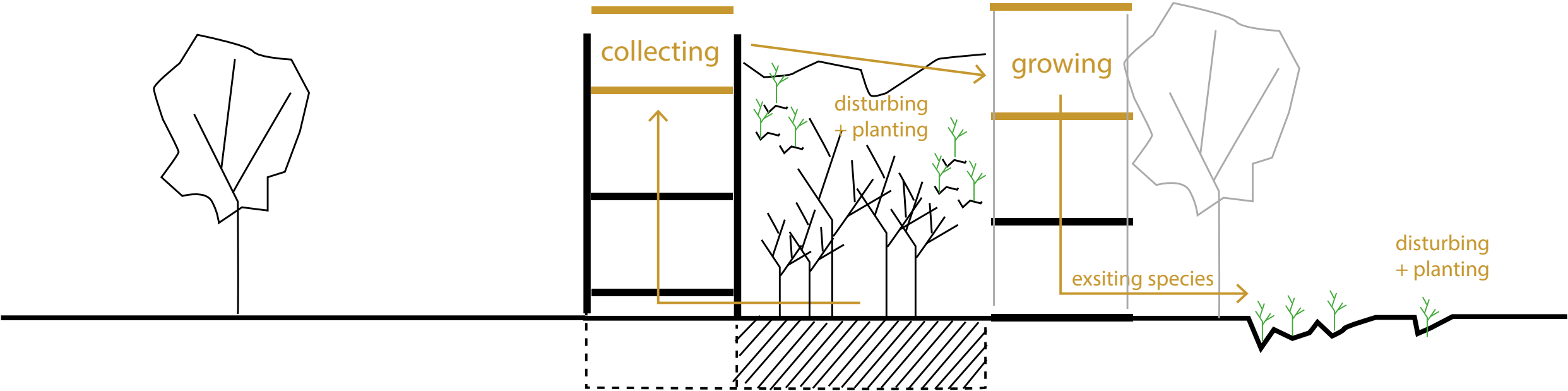

transformation stages

co- cultivation of the landscape

stage o4
learning and growing

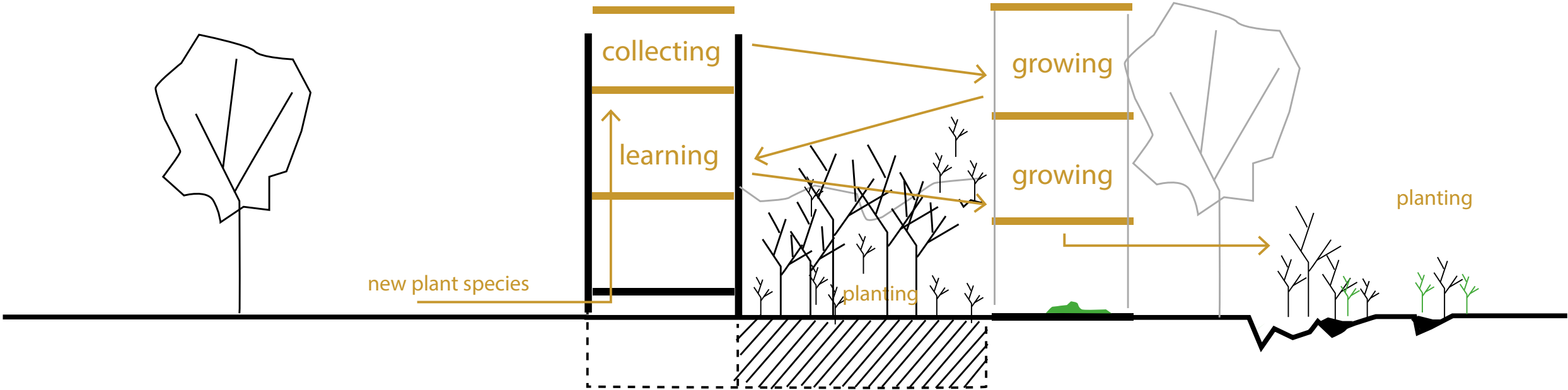

transformation stages

co- cultivation of the landscape

stage o5
eating and replenishing

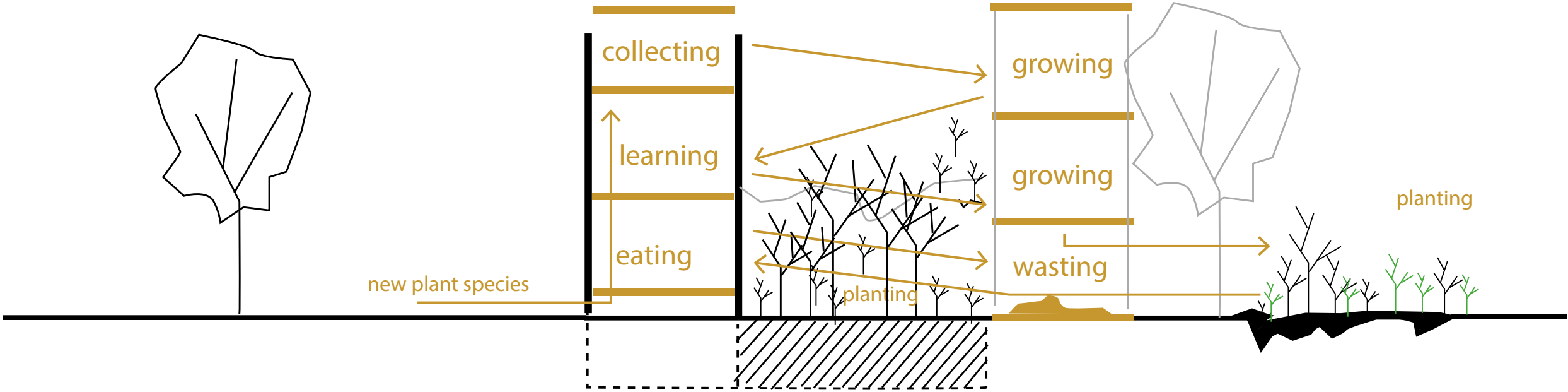

zoning

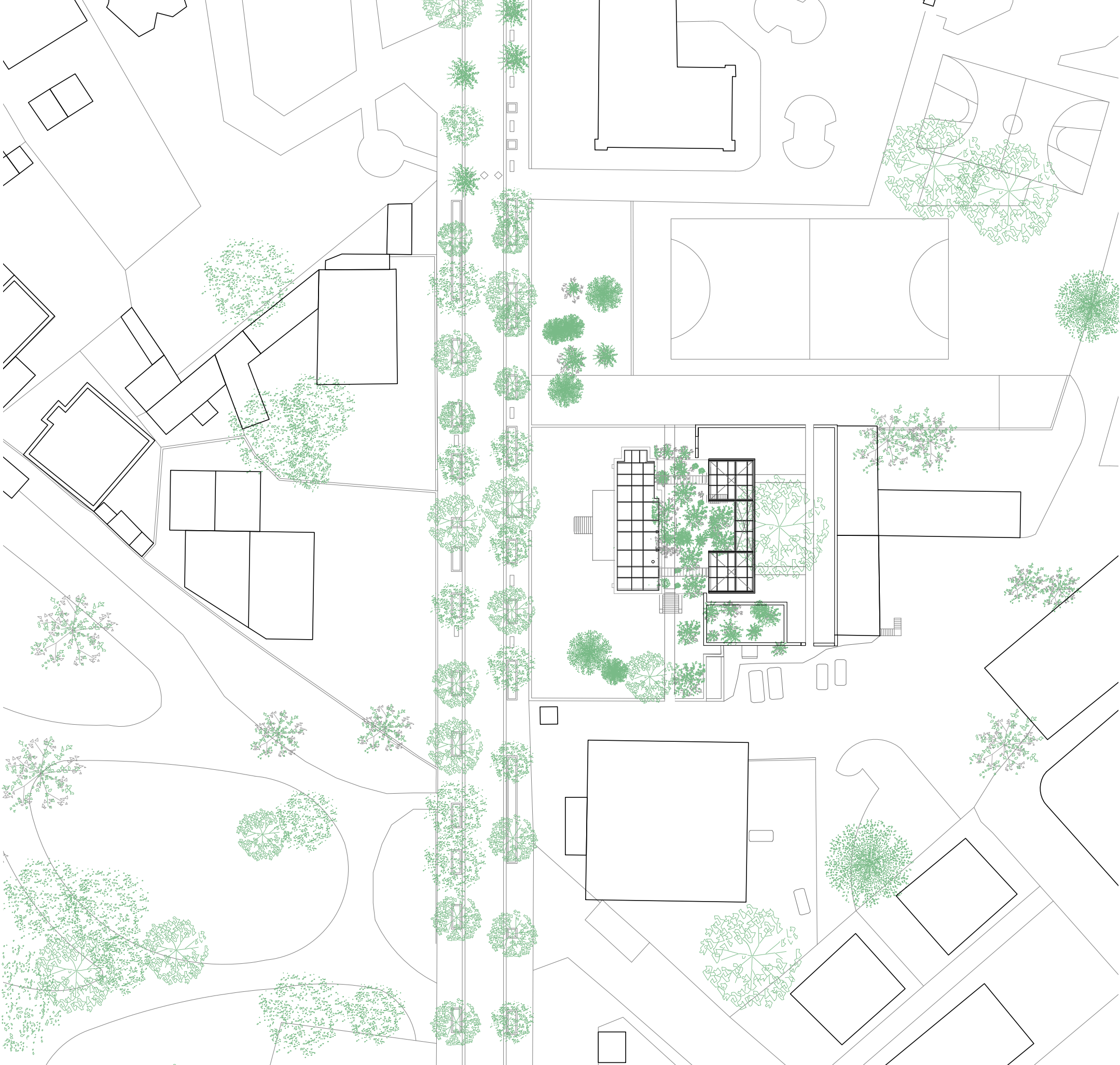
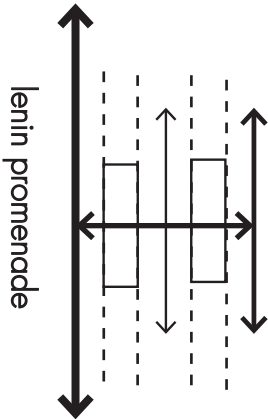

zoning

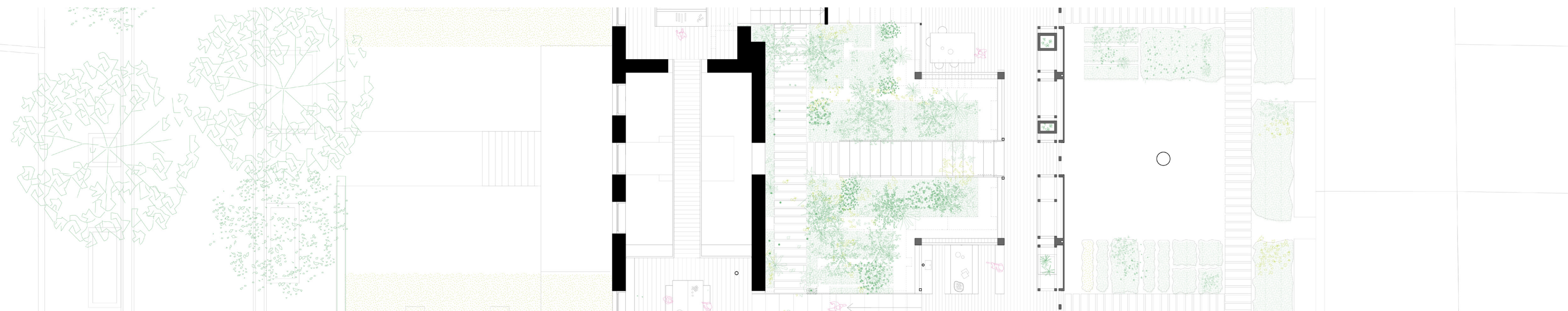
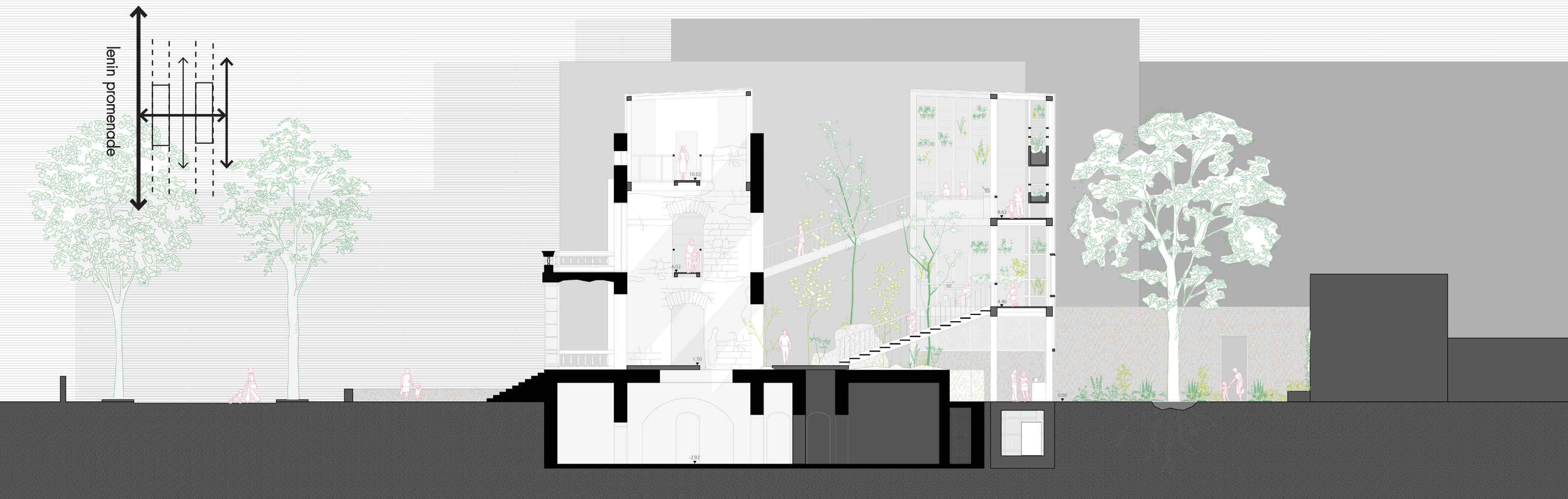

garden stages
programme sequence

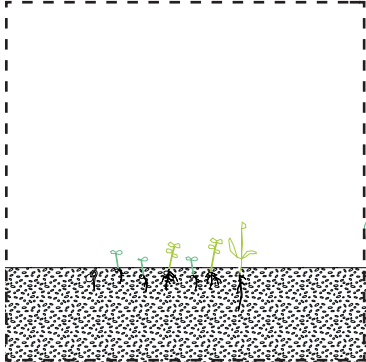

seeds contains required nutrients and germinate to produce first pair of leaves

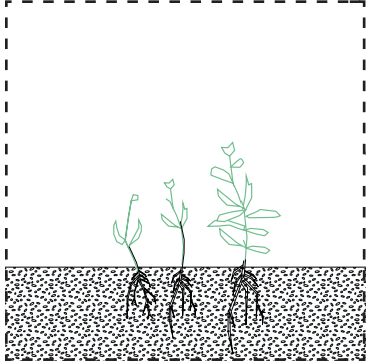

nitrogen and extra phoshorus needed to transition to blooming stage

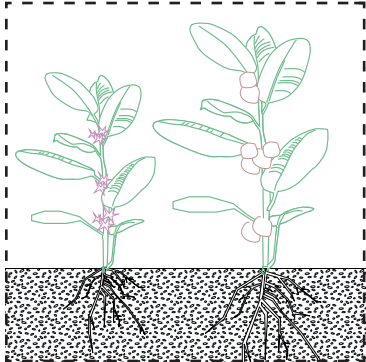

flowers and fruit reach full maturity, plants no longer need nutrients only water

- 1 waiting/introduction area
- 2 herbarium and seed archive
- 3 collection 1- sprout/seedling
- 4 tool shed
- 5 workshop space
- 6 collection 2- budding/vegatative
- 7 collection 0- decay
- 8 collection 3- flowering/ripening
- 9 Eating/dining
- 10 collection 4- wasting/composting

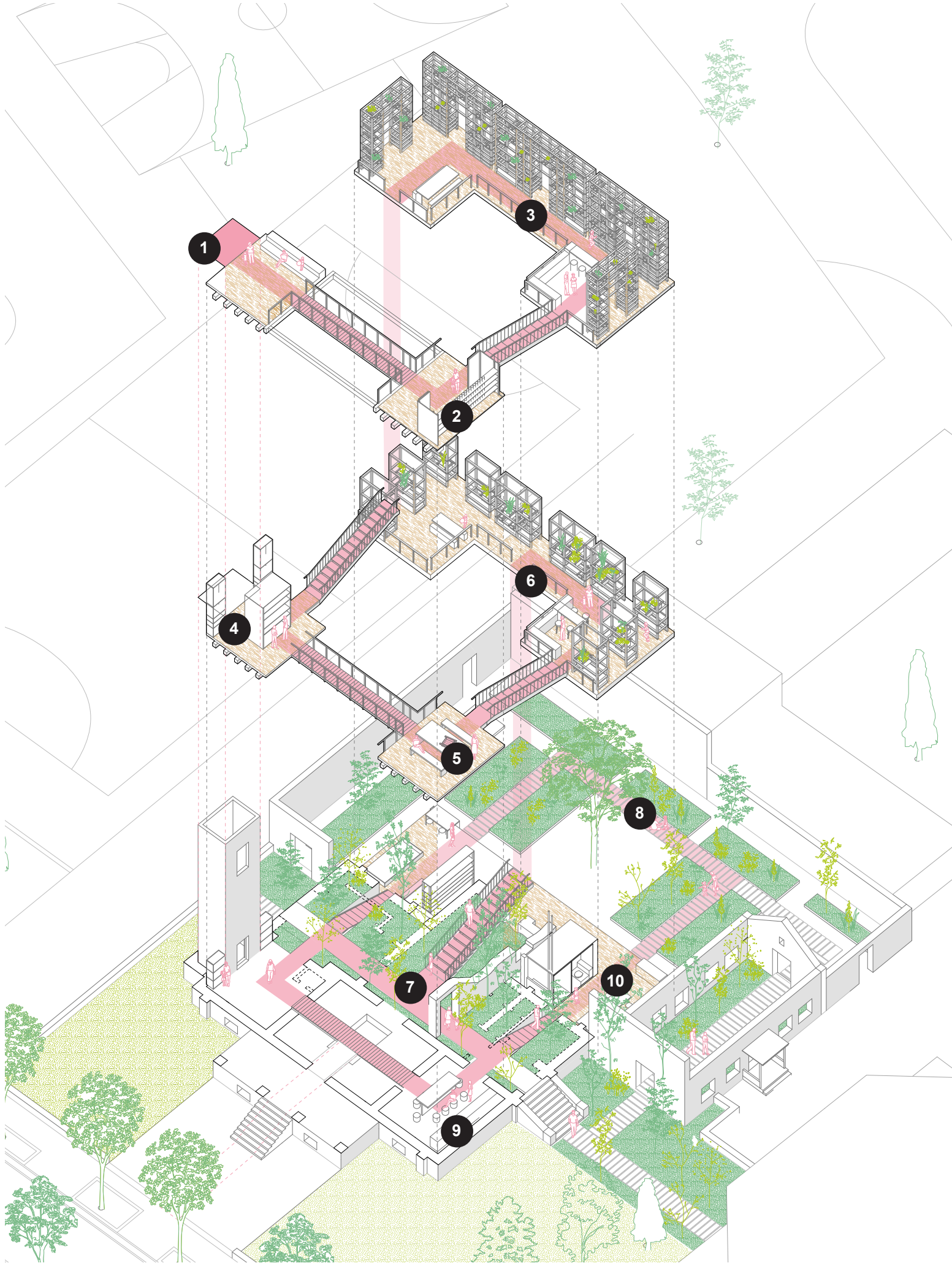

engaging with the process

programme sequence

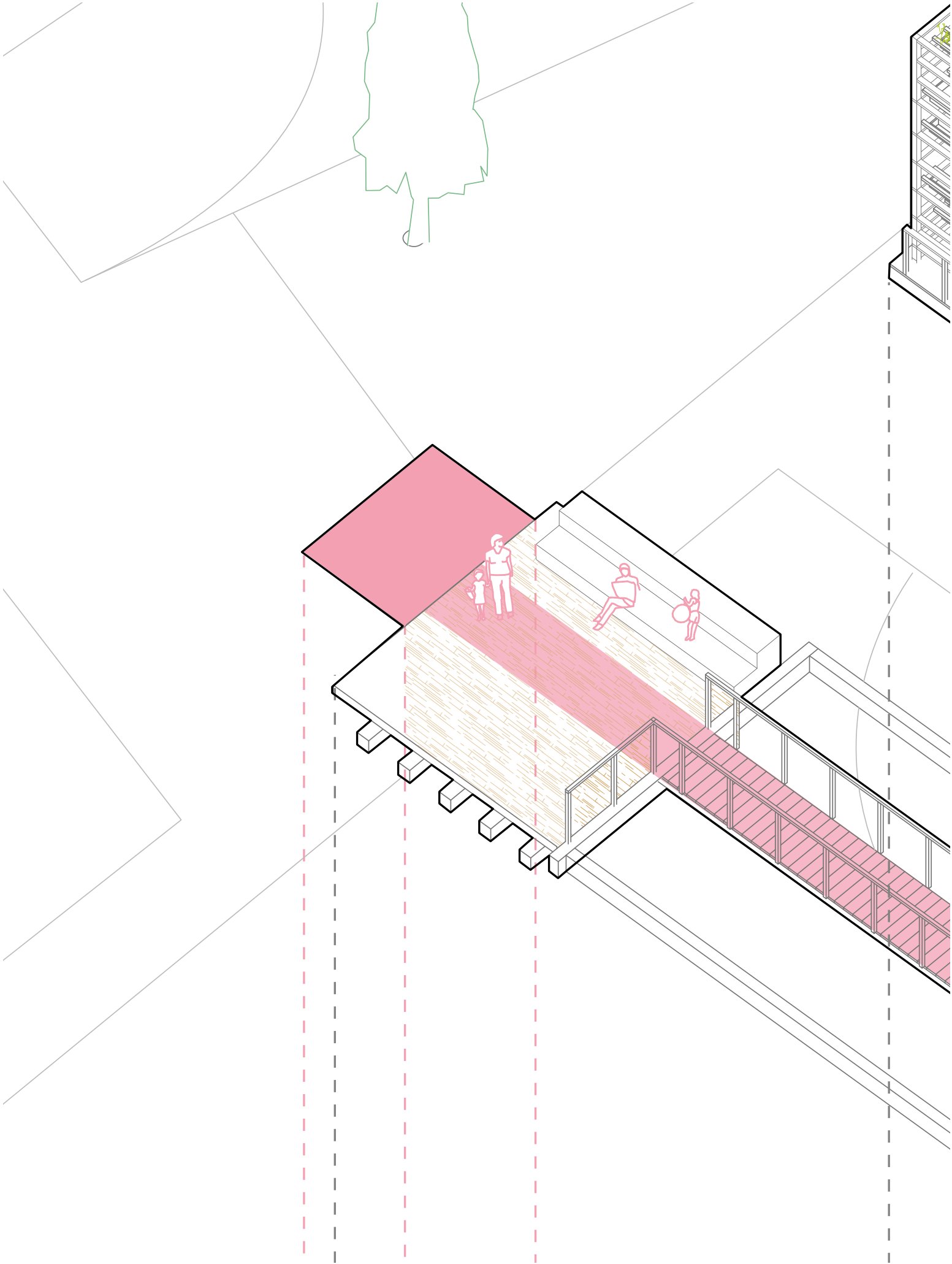
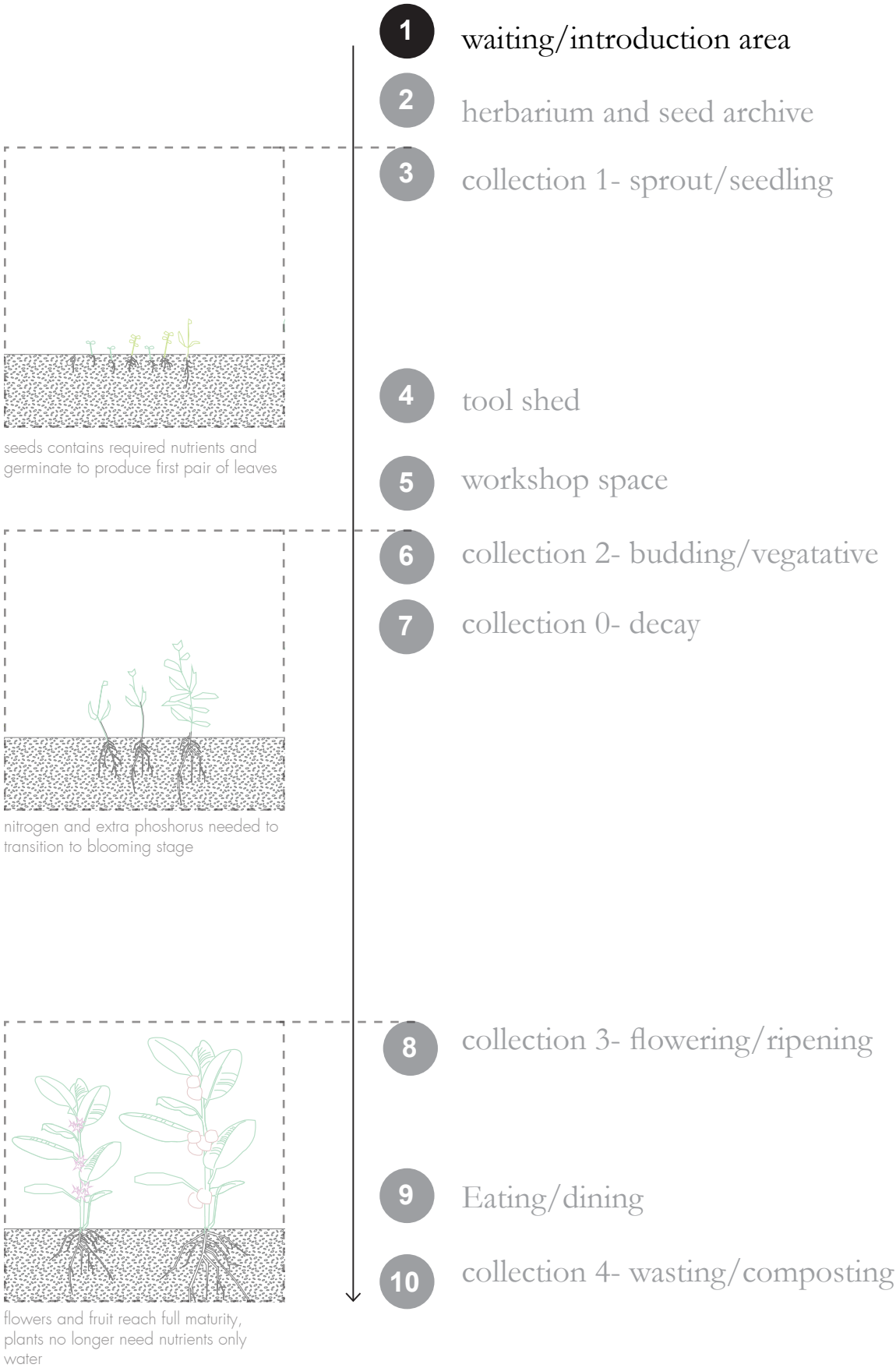

engaging with the process

programme sequence

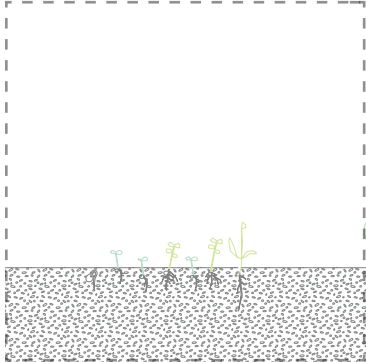

seeds contains required nutrients and germinate to produce first pair of leaves

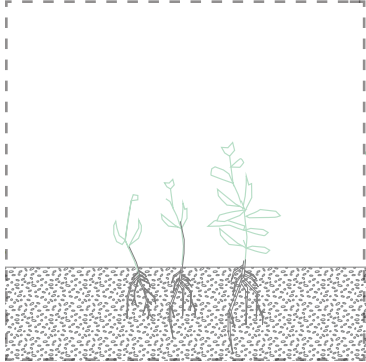

nitrogen and extra phoshorus needed to transition to blooming stage



flowers and fruit reach full maturity, plants no longer need nutrients only water

- 1 waiting/introduction area
- 2 herbarium and seed archive
- 3 collection 1- sprout/seedling
- 4 tool shed
- 5 workshop space
- 6 collection 2- budding/vegatative
- 7 collection 0- decay
- 8 collection 3- flowering/ripening
- 9 Eating/dining
- 10 collection 4- wasting/composting

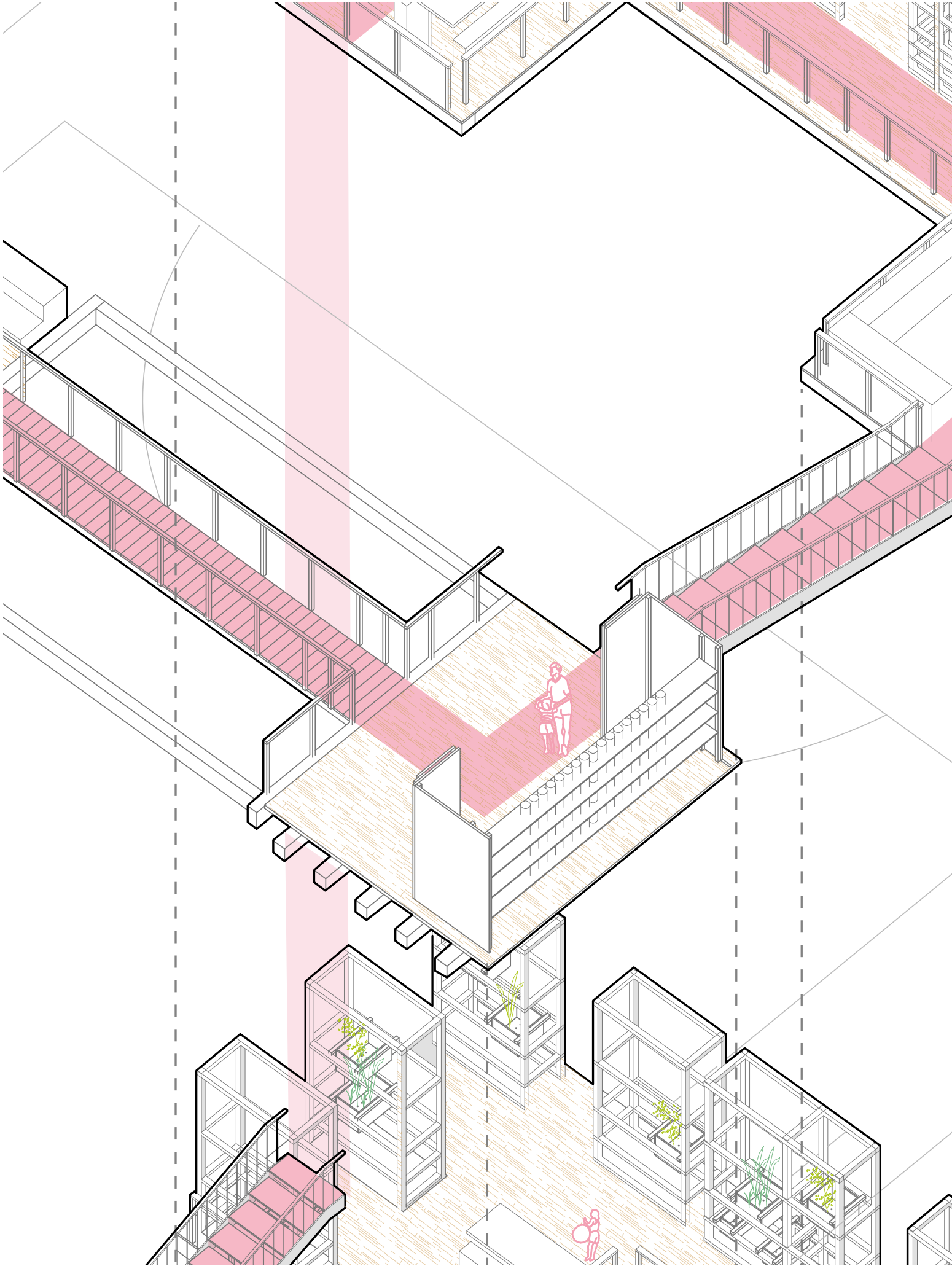

engaging with the process

programme sequence

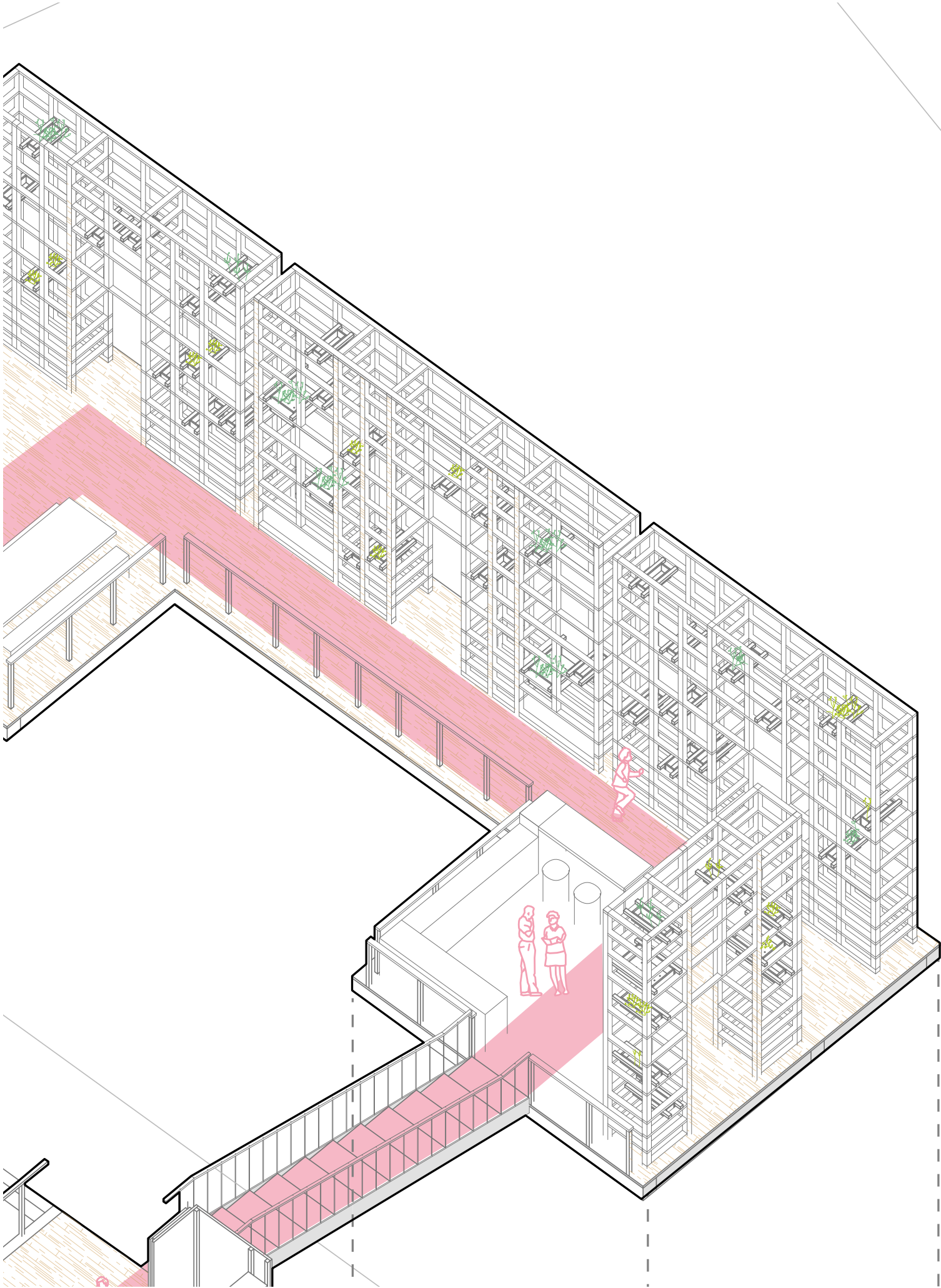
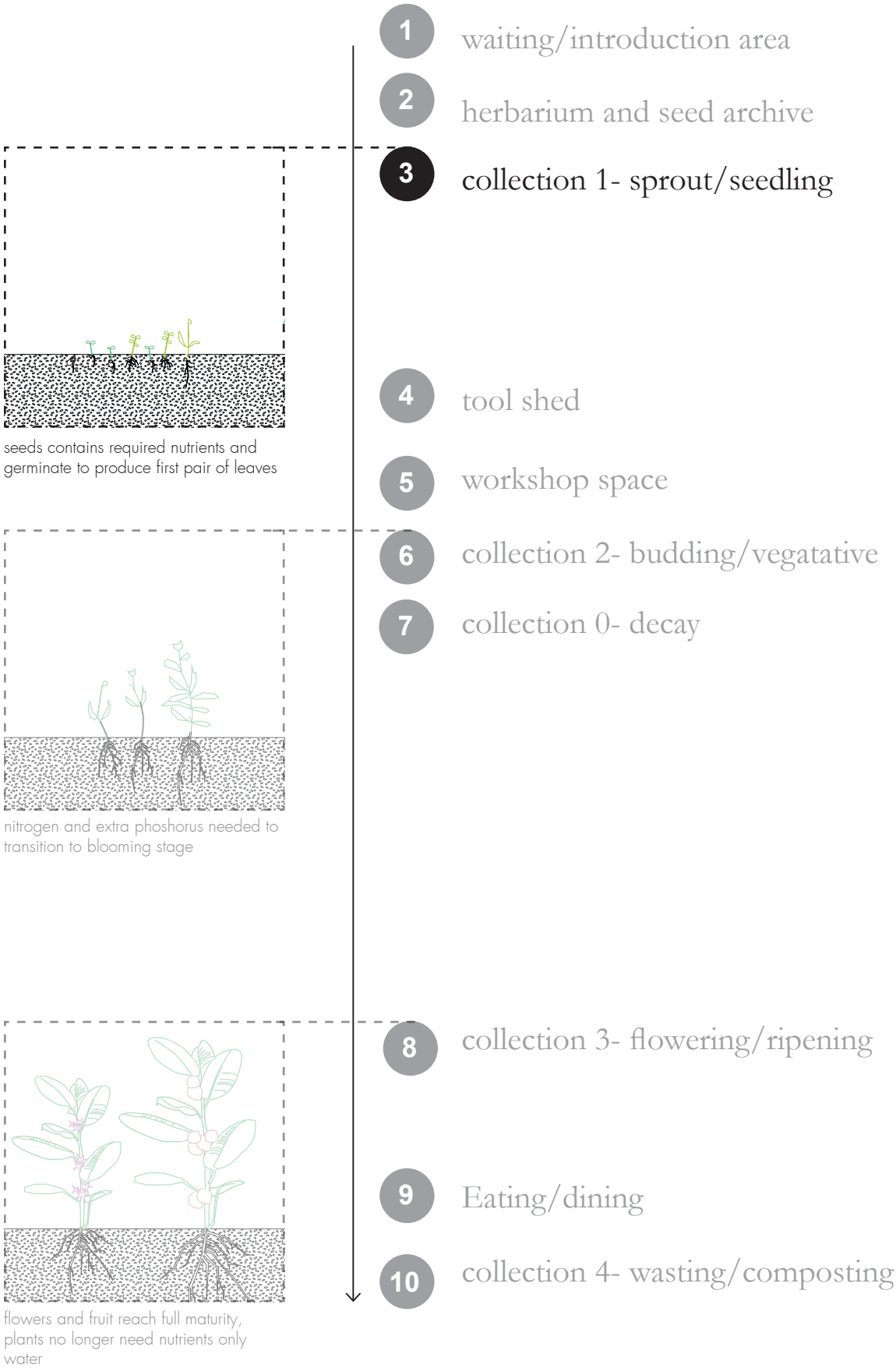

engaging with the process

programme sequence

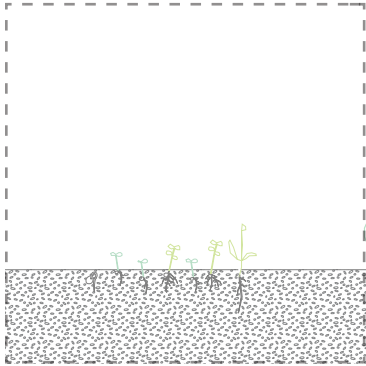

seeds contains required nutrients and germinate to produce first pair of leaves

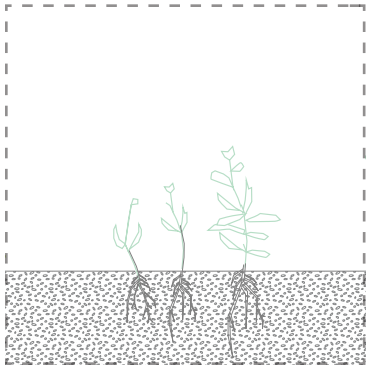

nitrogen and extra phoshorus needed to transition to blooming stage



flowers and fruit reach full maturity, plants no longer need nutrients only water

- 1 waiting/introduction area
- 2 herbarium and seed archive
- 3 collection 1- sprout/seedling
- 4 tool shed
- 5 workshop space
- 6 collection 2- budding/vegatative
- 7 collection 0- decay
- 8 collection 3- flowering/ripening
- 9 Eating/dining
- 10 collection 4- wasting/composting

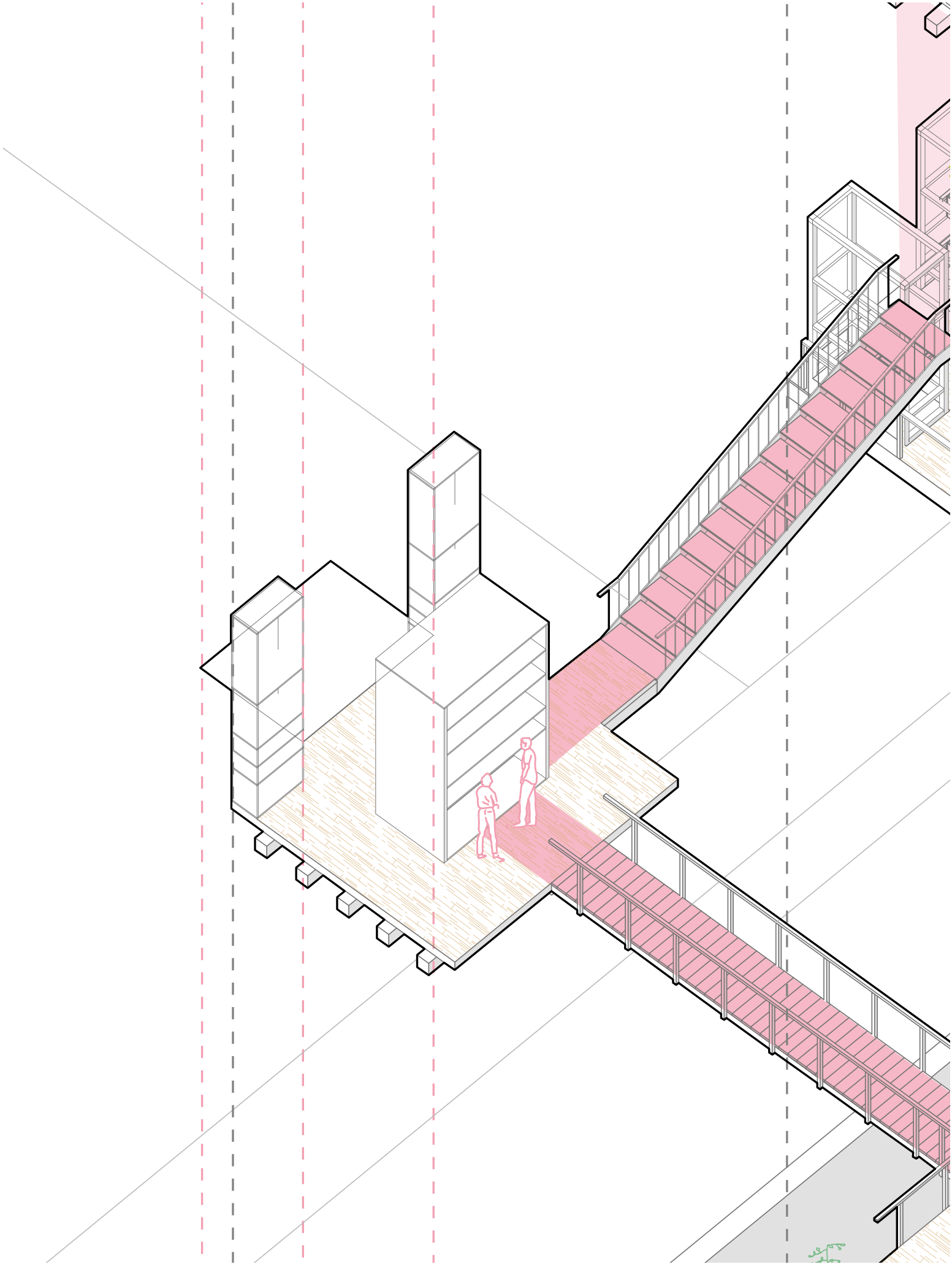

engaging with the process

programme sequence

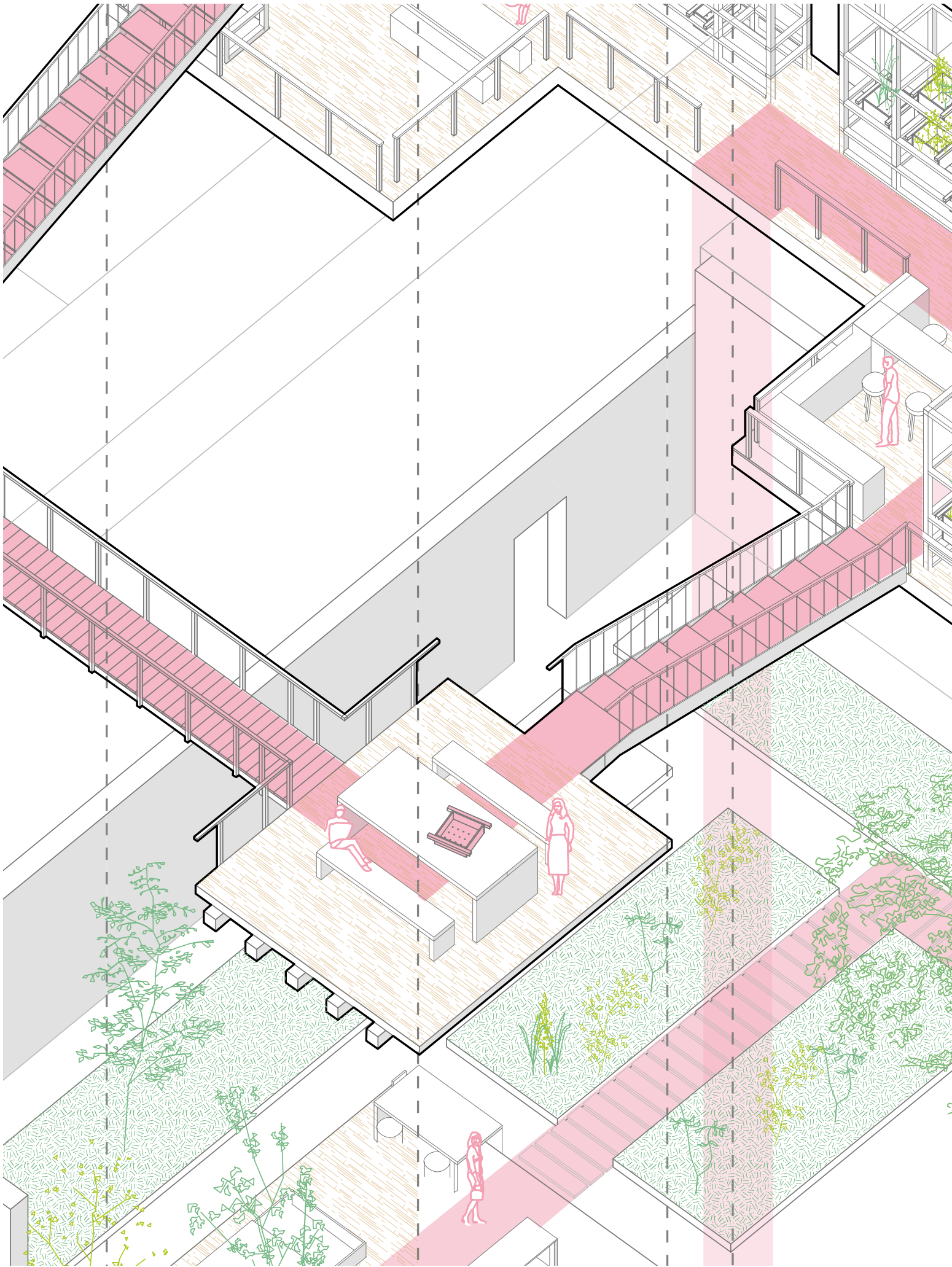
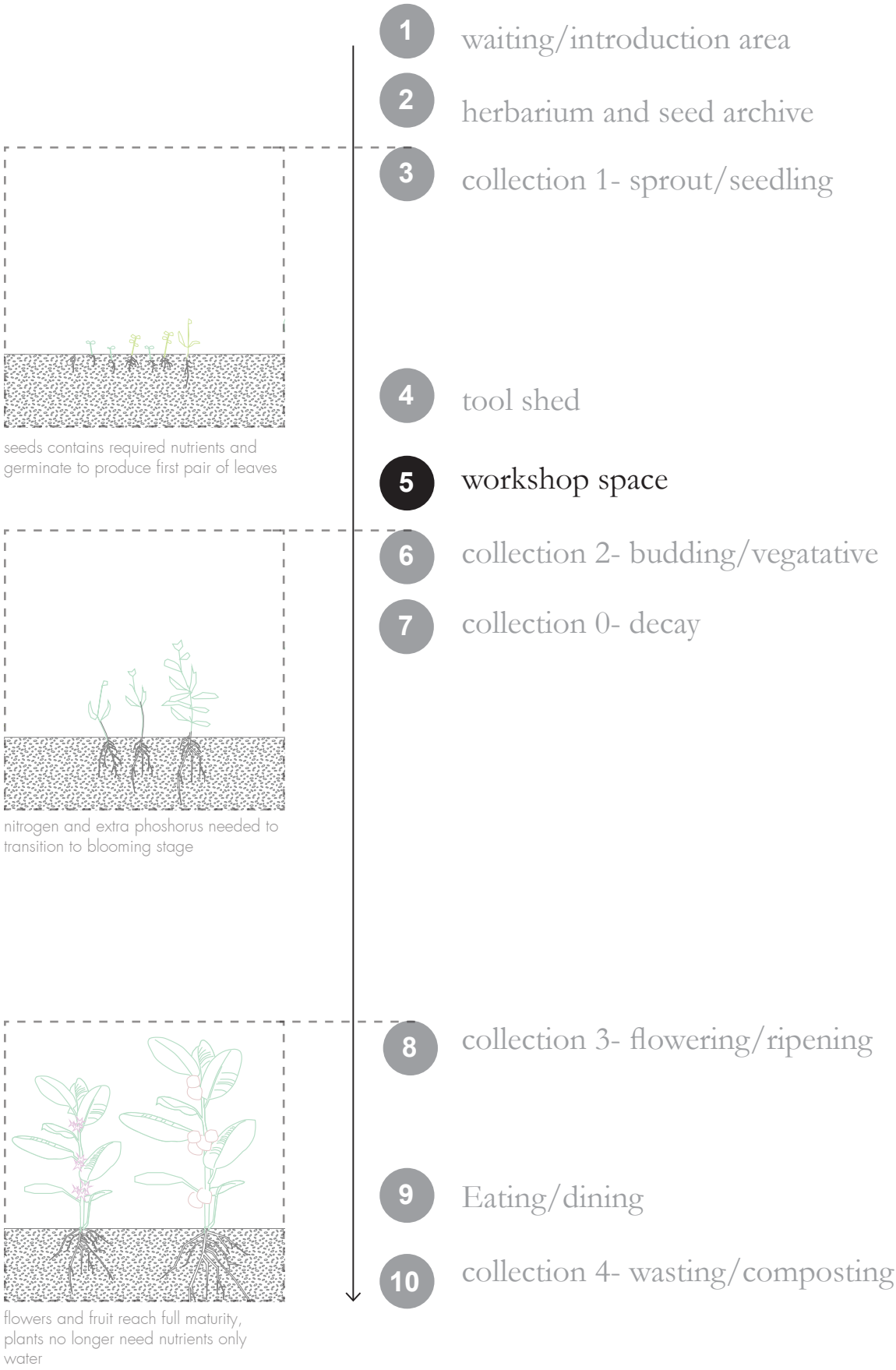

engaging with the process

programme sequence

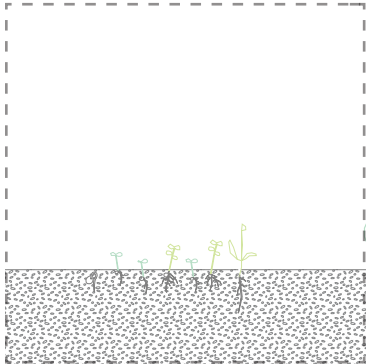

seeds contains required nutrients and germinate to produce first pair of leaves

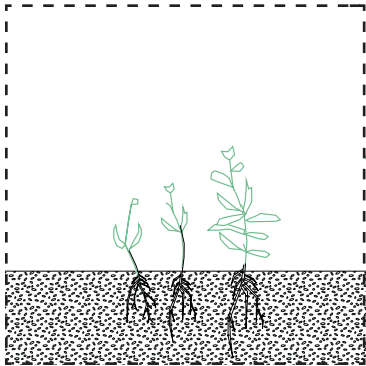

nitrogen and extra phoshorus needed to transition to blooming stage



flowers and fruit reach full maturity, plants no longer need nutrients only water

- 1 waiting/introduction area
- 2 herbarium and seed archive
- 3 collection 1- sprout/seedling
- 4 tool shed
- 5 workshop space
- 6 collection 2- budding/vegatative
- 7 collection 0- decay
- 8 collection 3- flowering/ripening
- 9 Eating/dining
- 10 collection 4- wasting/composting

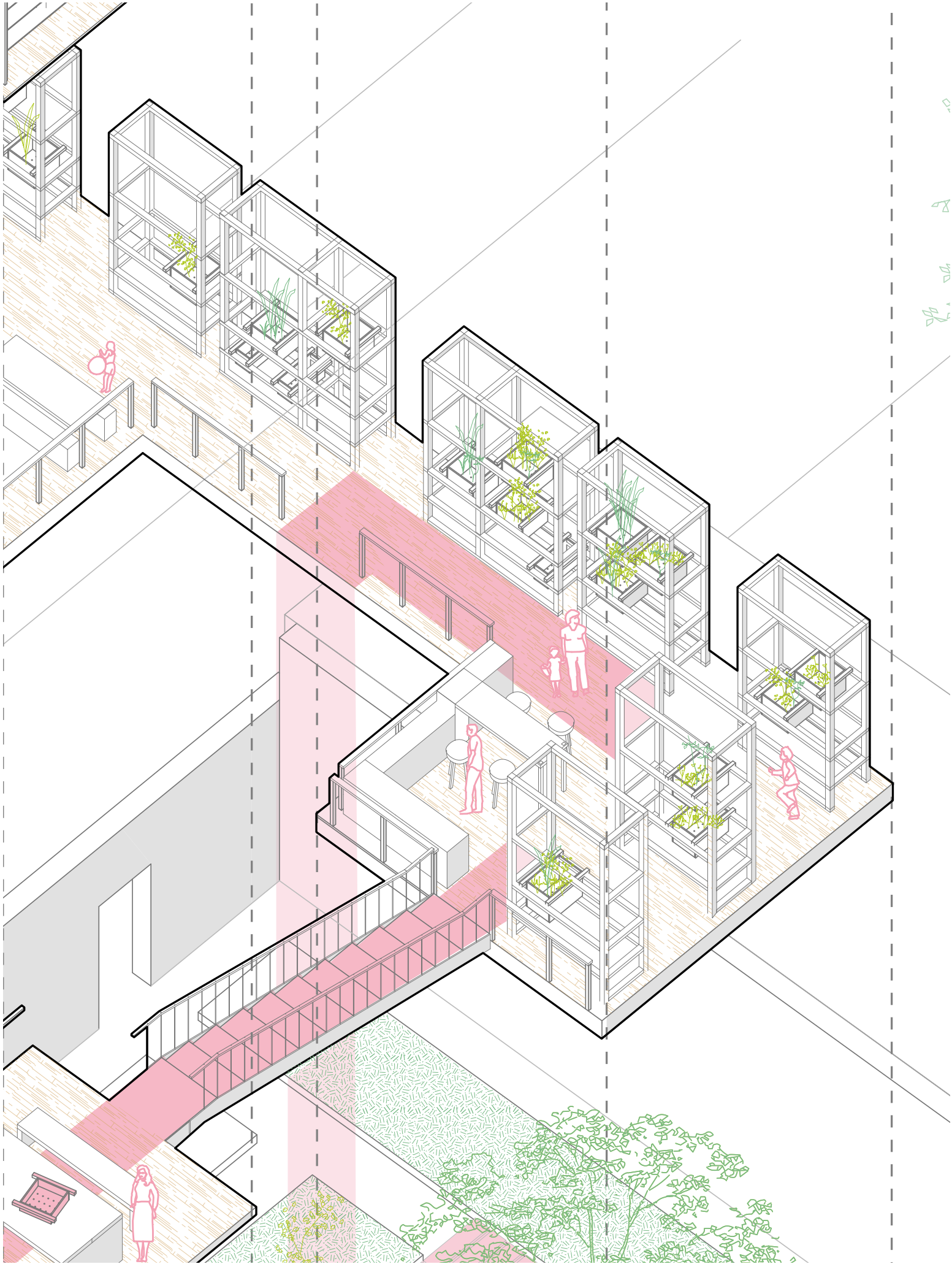

engaging with the process

programme sequence

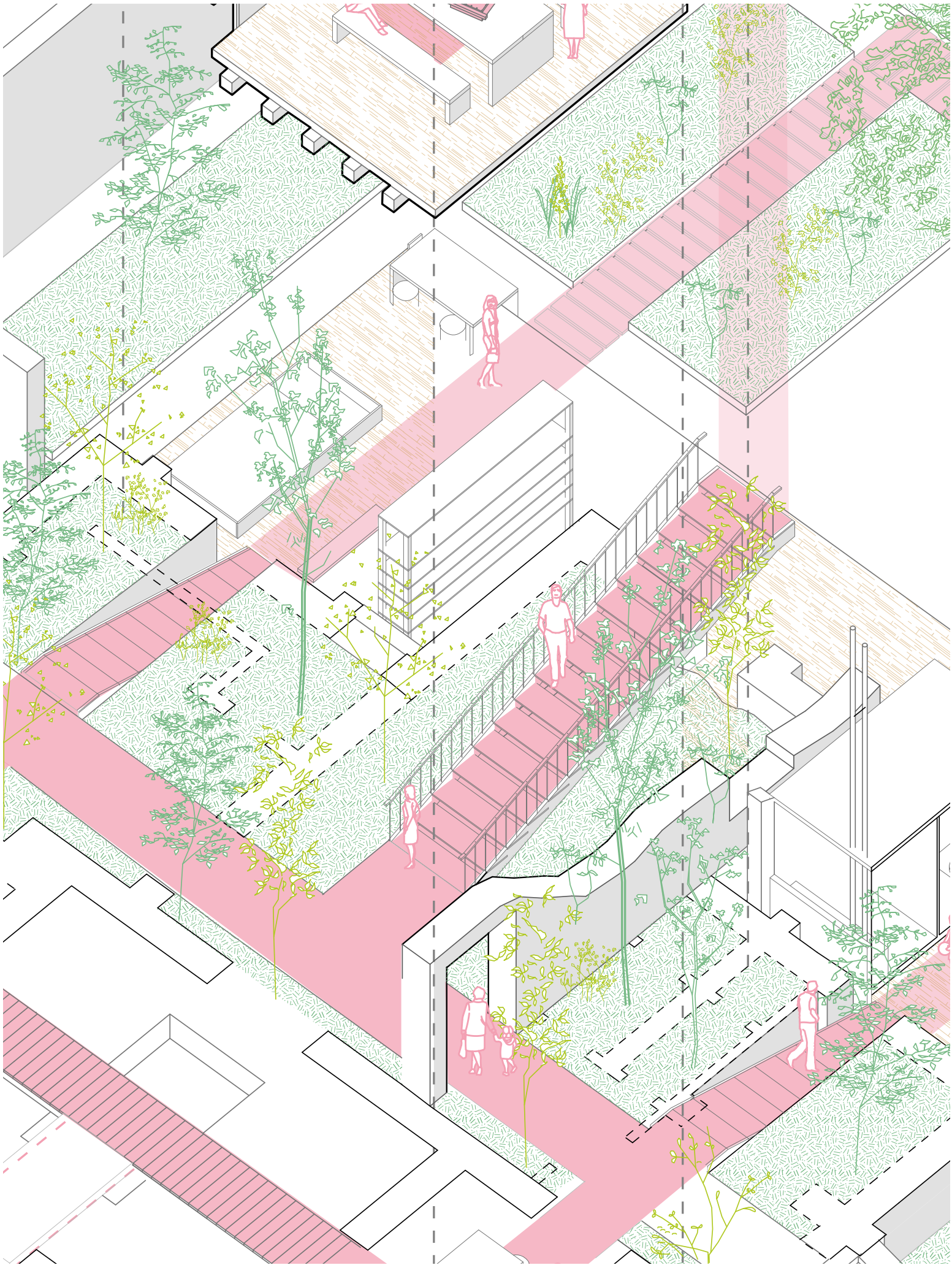
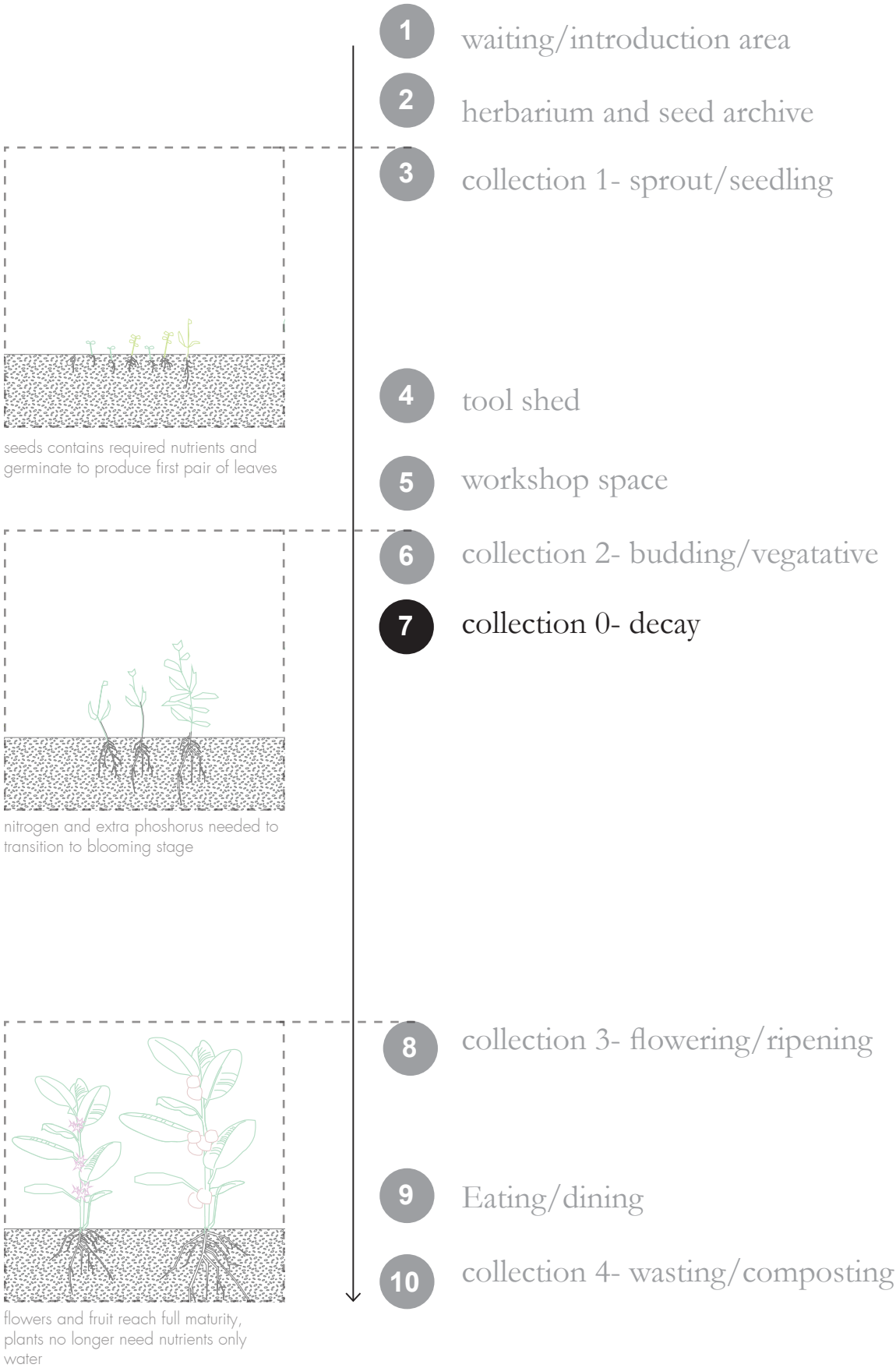

engaging with the process

programme sequence

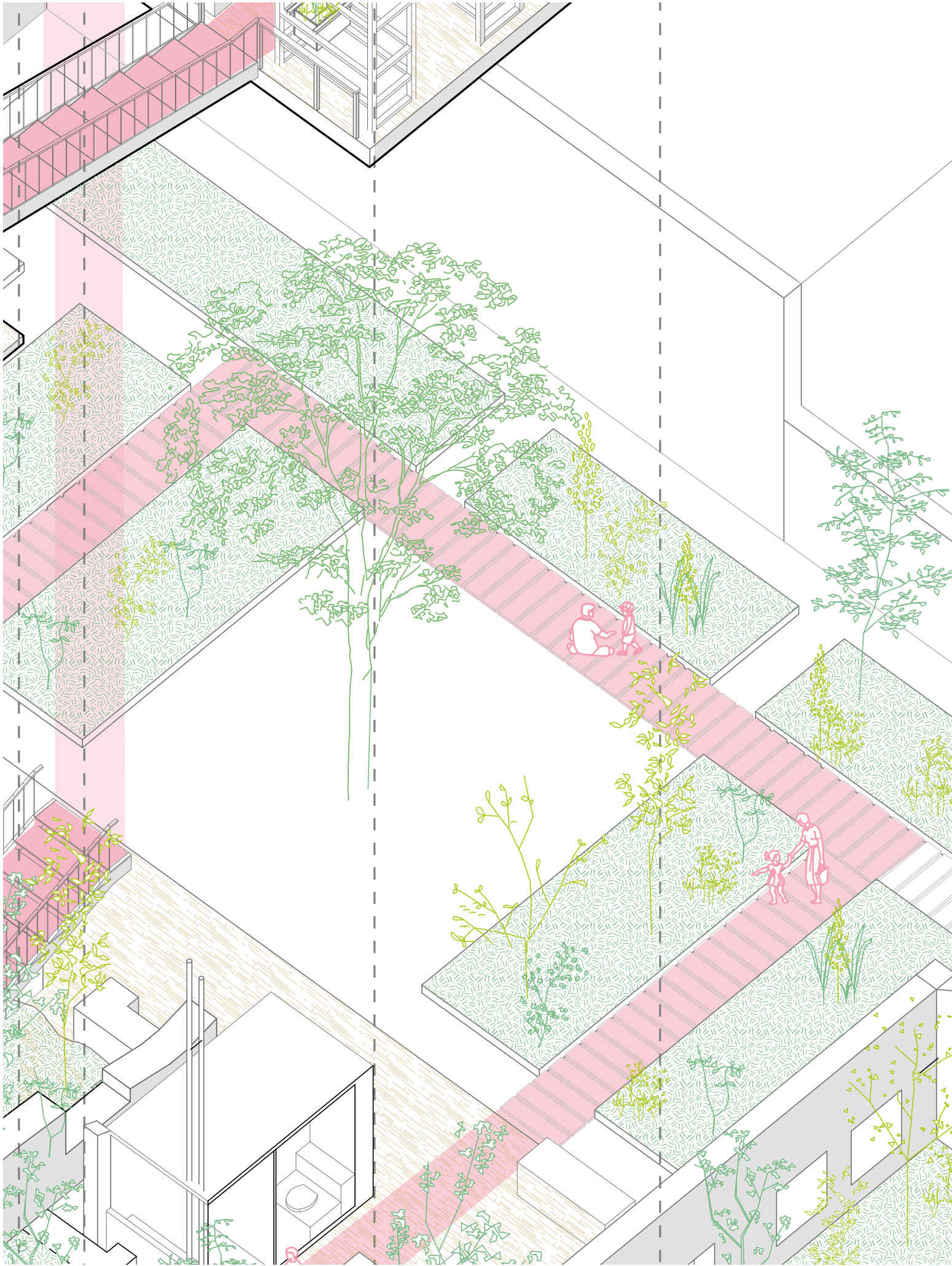
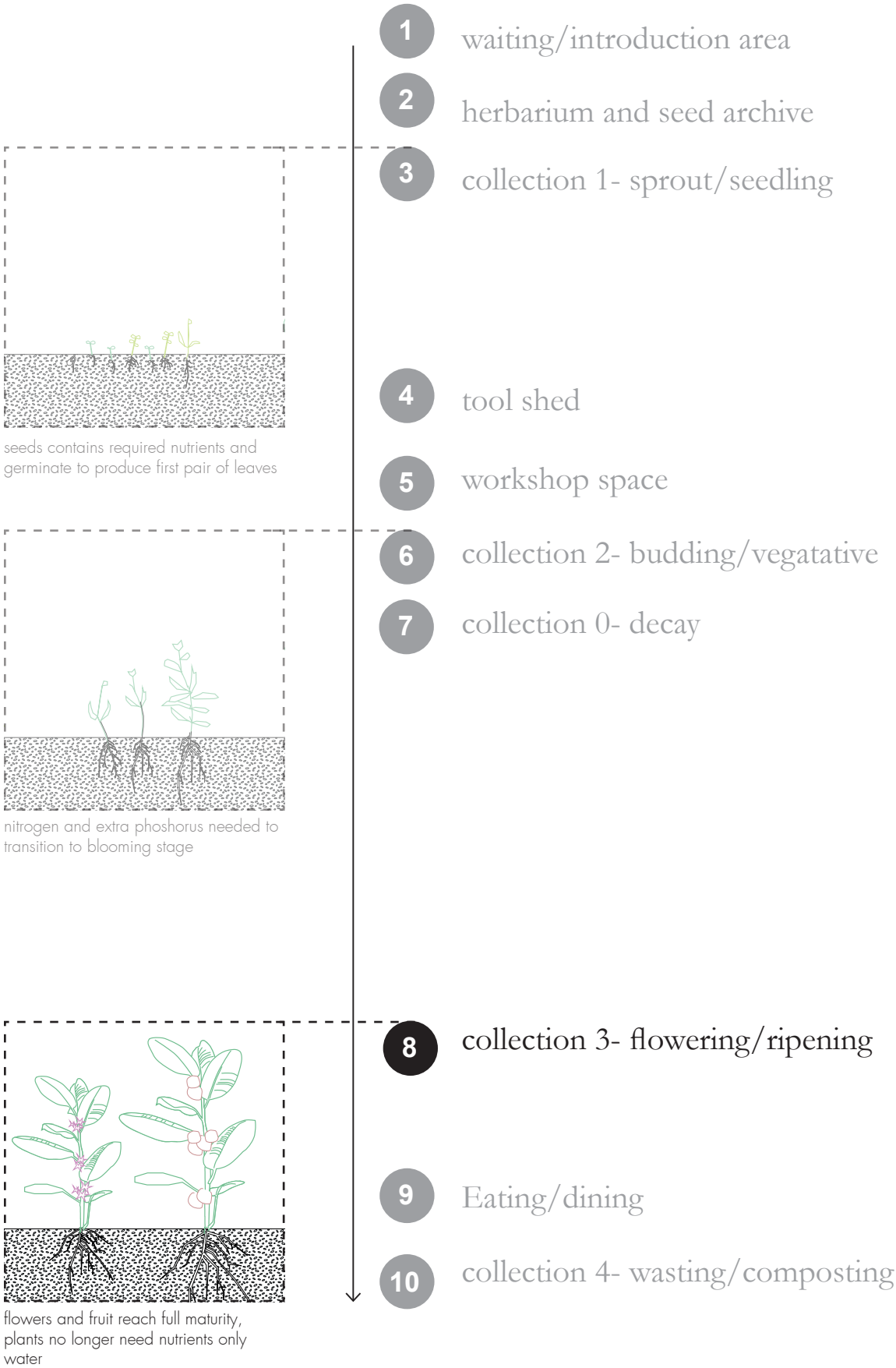

engaging with the process

programme sequence

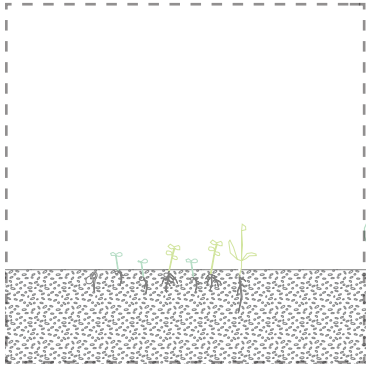

seeds contains required nutrients and germinate to produce first pair of leaves

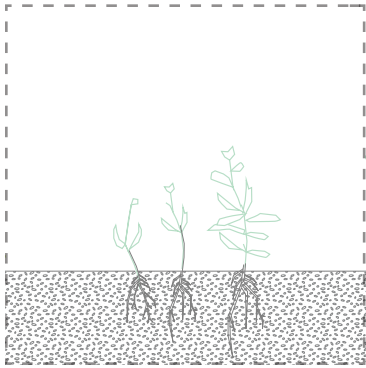

nitrogen and extra phoshorus needed to transition to blooming stage



flowers and fruit reach full maturity, plants no longer need nutrients only water

- 1 waiting/introduction area
- 2 herbarium and seed archive
- 3 collection 1- sprout/seedling
- 4 tool shed
- 5 workshop space
- 6 collection 2- budding/vegatative
- 7 collection 0- decay
- 8 collection 3- flowering/ripening
- 9 Eating/dining
- 10 collection 4- wasting/composting

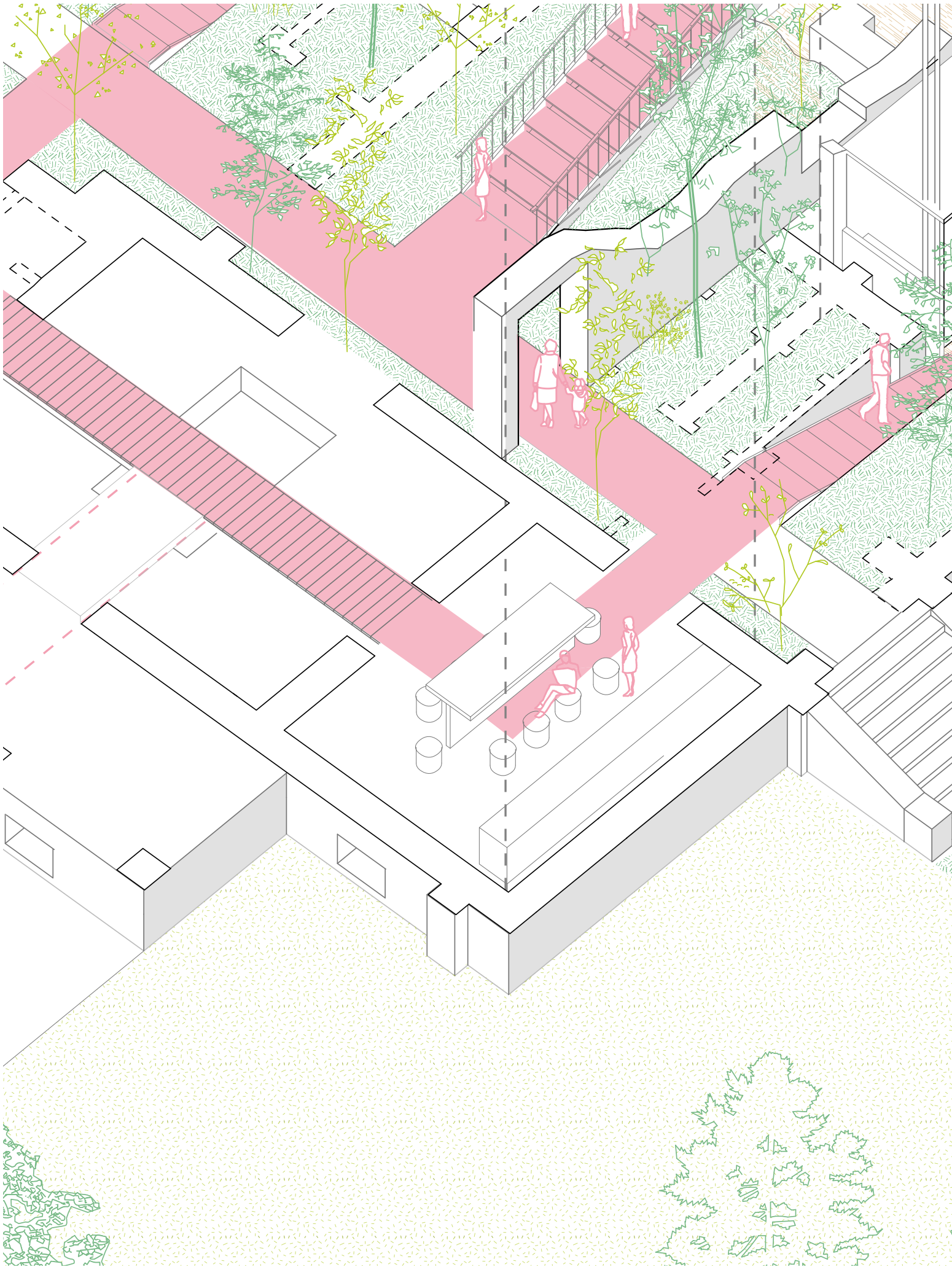

engaging with the process

programme sequence

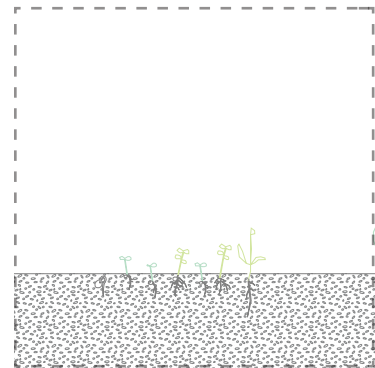

seeds contains required nutrients and germinate to produce first pair of leaves

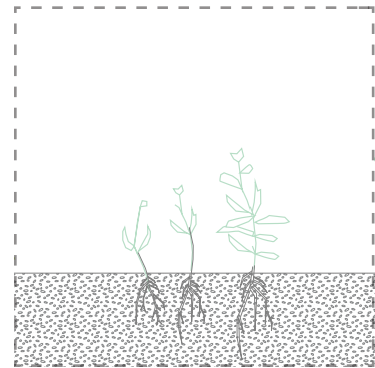

nitrogen and extra phosphorus needed to transition to blooming stage



flowers and fruit reach full maturity, plants no longer need nutrients only water

- 1 waiting/introduction area
- 2 herbarium and seed archive
- 3 collection 1- sprout/seedling
- 4 tool shed
- 5 workshop space
- 6 collection 2- budding/vegetative
- 7 collection 0- decay
- 8 collection 3- flowering/ripening
- 9 Eating/dining
- 10 collection 4- wasting/composting

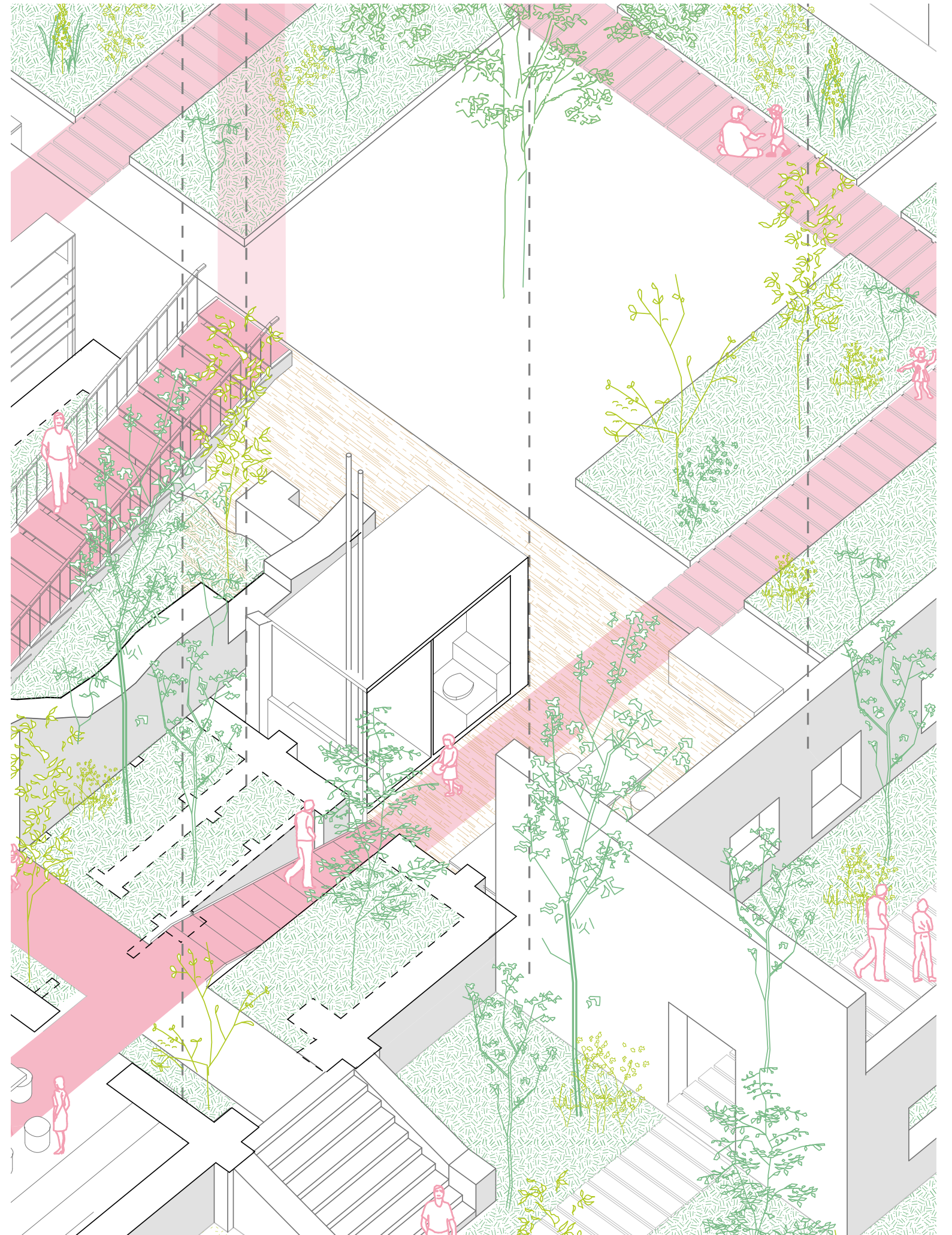

engaging with the process

programme sequence

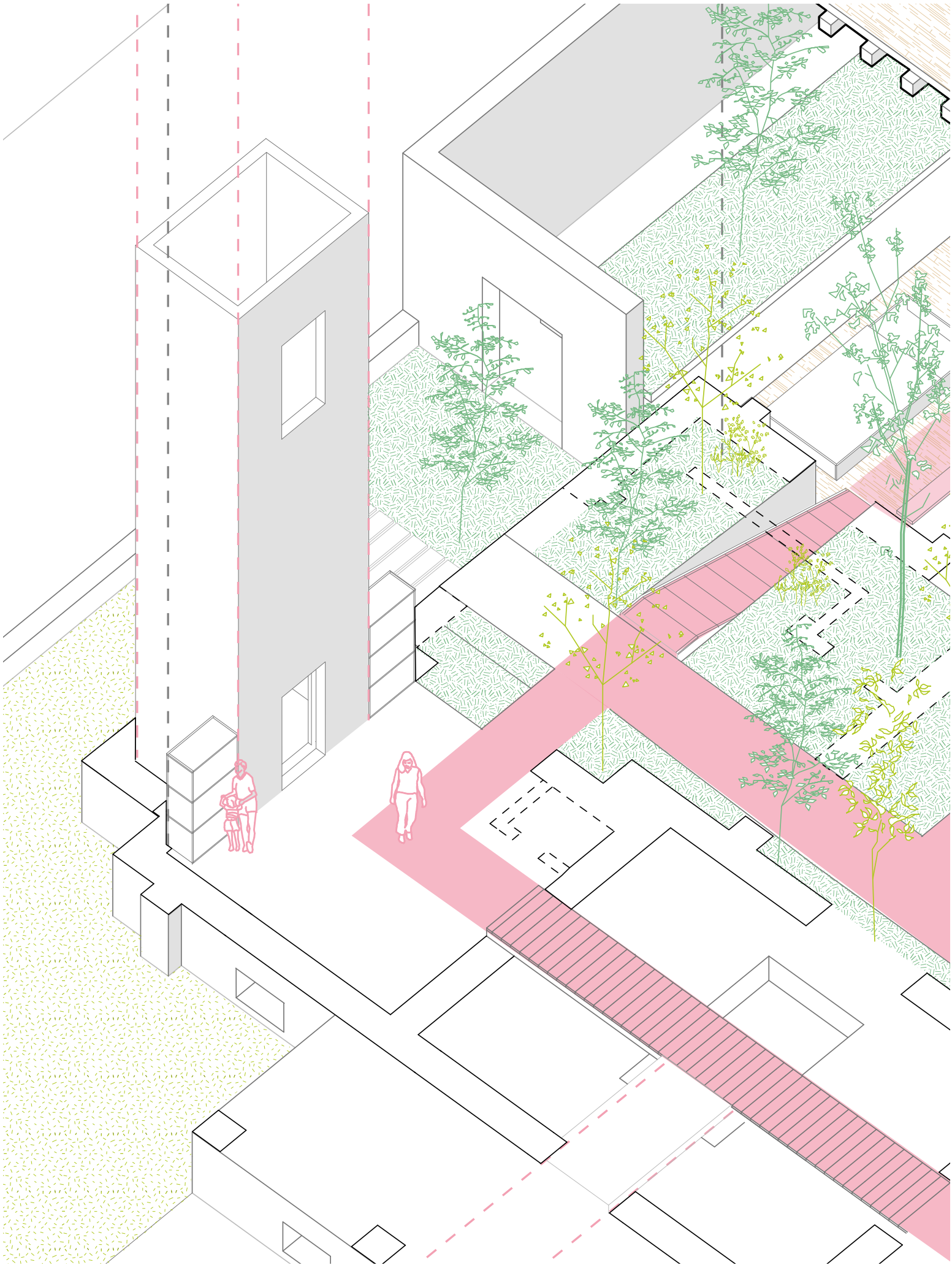
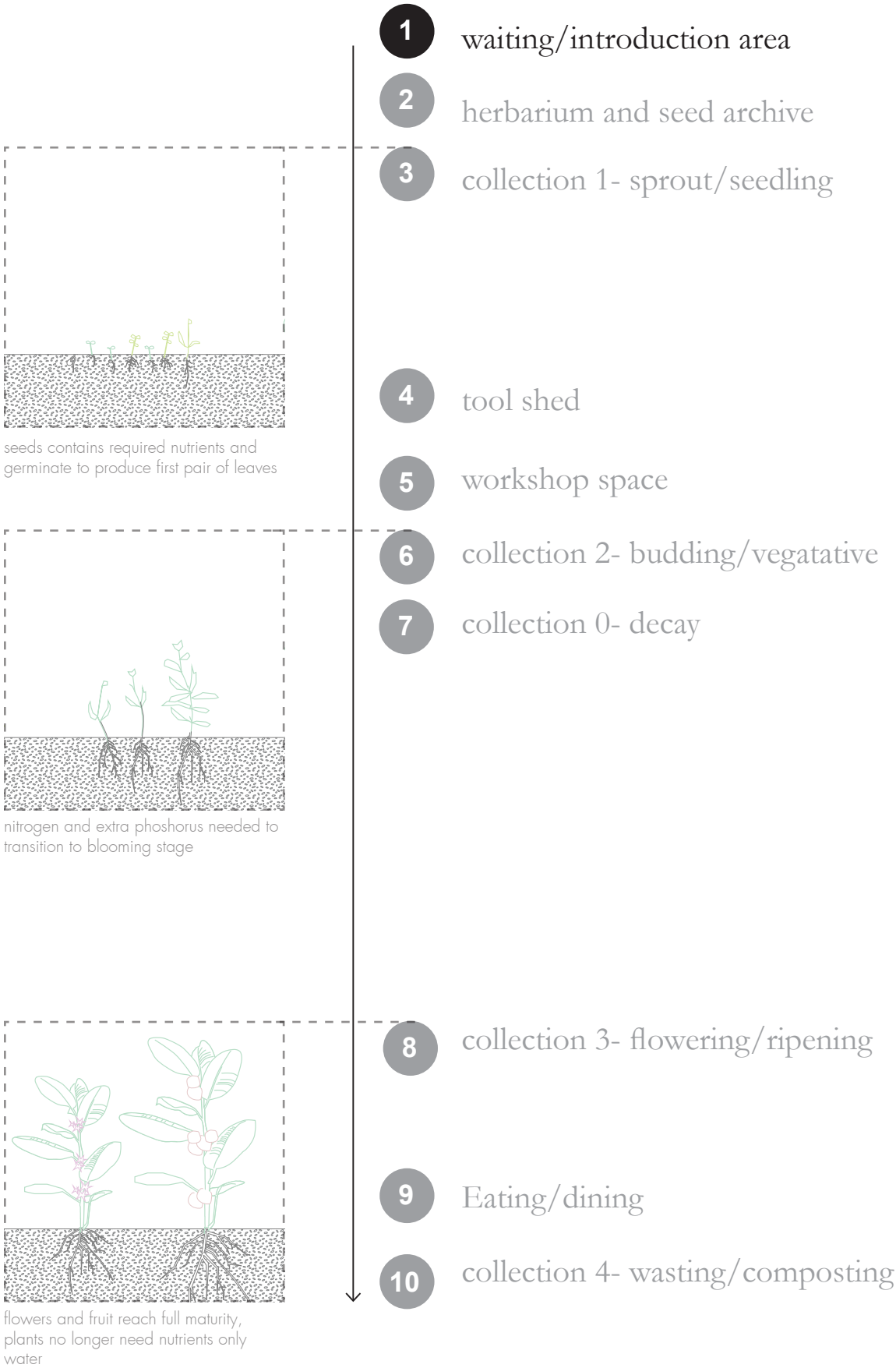

communication between the process



programme section bb 1:100

relation to the existing

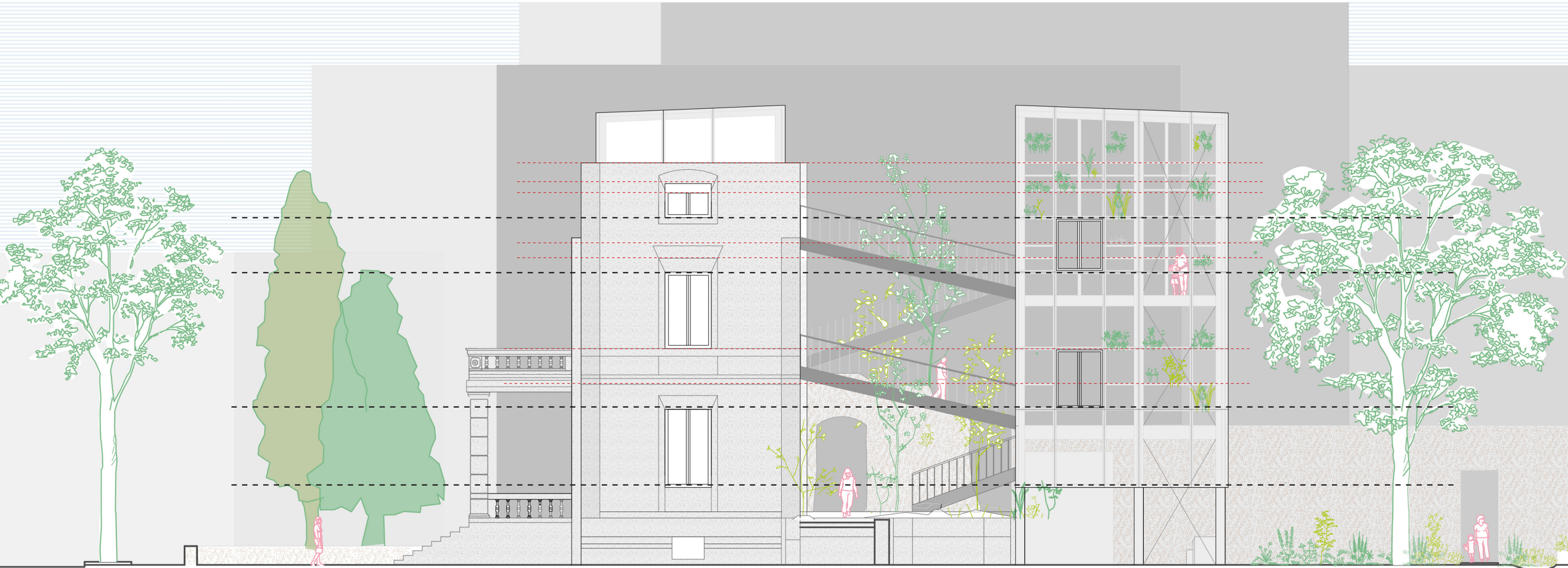

west elevation 1.200

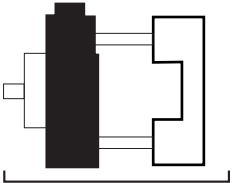

west elevation

open read of the growth process



north elevation 1.200



south elevation 1.200

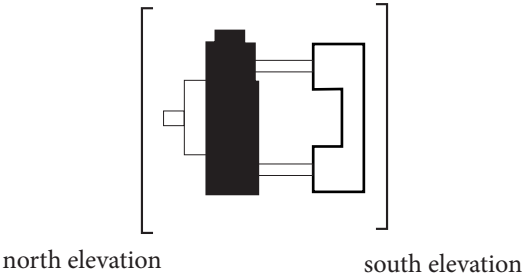

open read of the growth process



south elevation 1.200

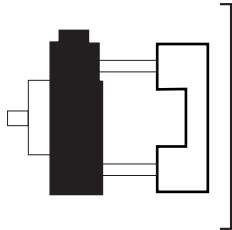

south elevation

spaces in the ruin

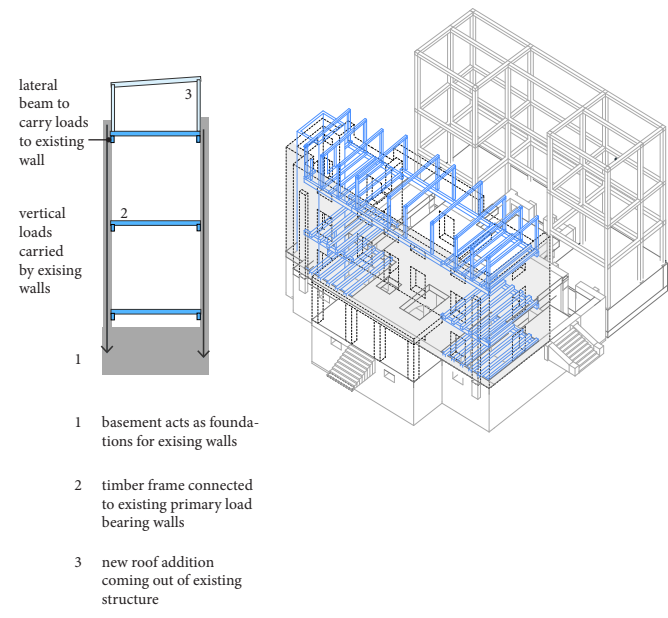

spaces in the ruin

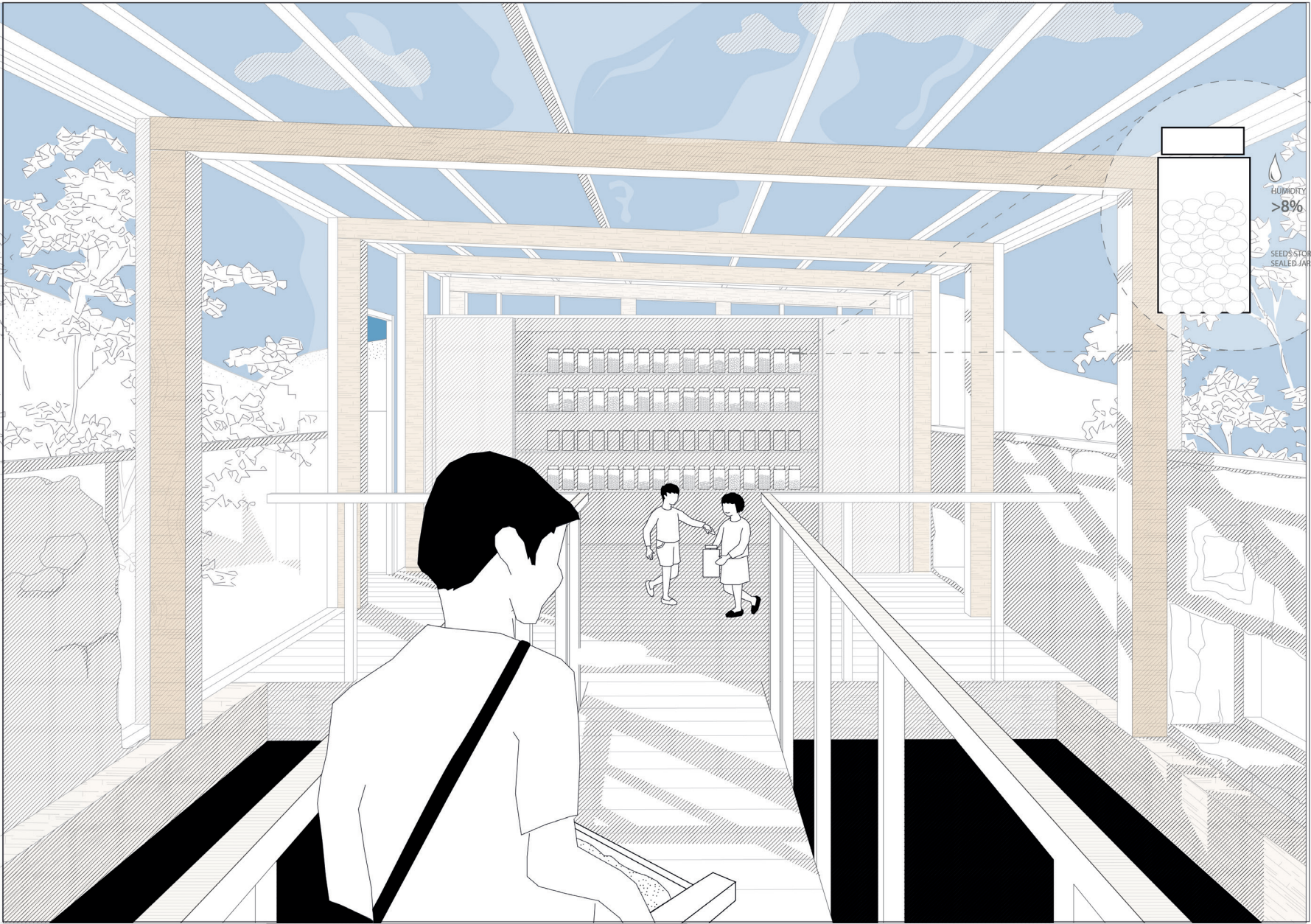

restoring the facade



external elevation existing building

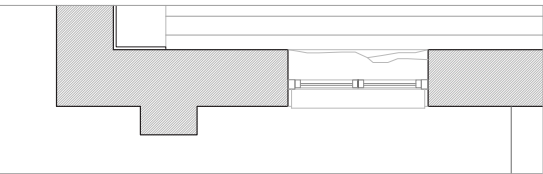

plan fragment A existing building

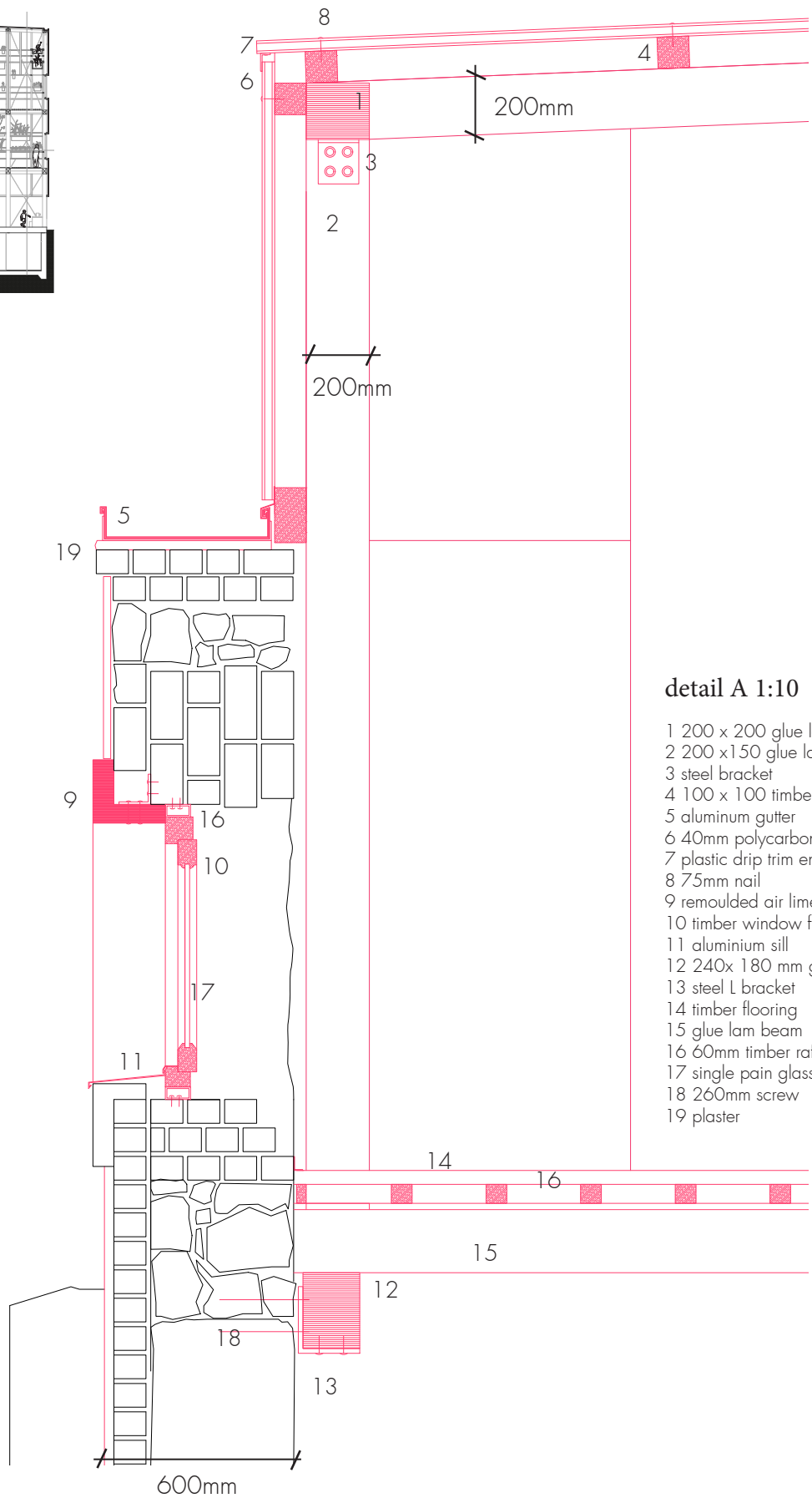
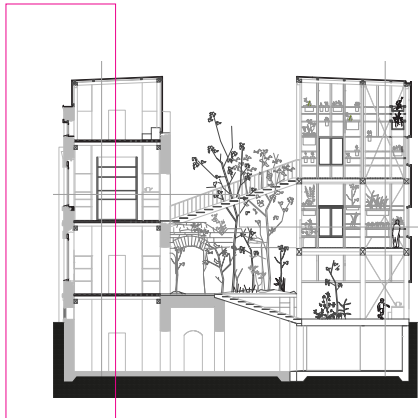
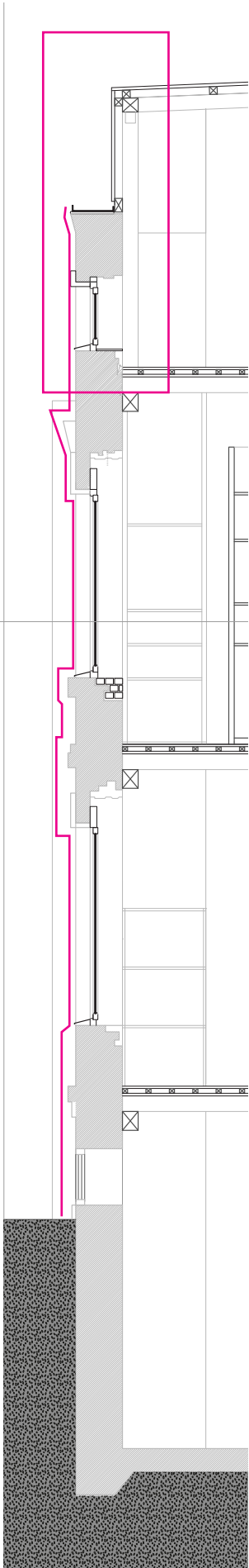

detail A 1:10

- 1 200 x 200 glue lam beam
- 2 200 x 150 glue lam column
- 3 steel bracket
- 4 100 x 100 timber rafter
- 5 aluminum gutter
- 6 40mm polycarbonate sheet
- 7 plastic drip trim end closure
- 8 75mm nail
- 9 remoulded air lime lintel
- 10 timber window frame
- 11 aluminium sill
- 12 240x 180 mm glue lam beam
- 13 steel L bracket
- 14 timber flooring
- 15 glue lam beam
- 16 60mm timber rafter
- 17 single pain glass
- 18 260mm screw
- 19 plaster

spaces in the transition zone

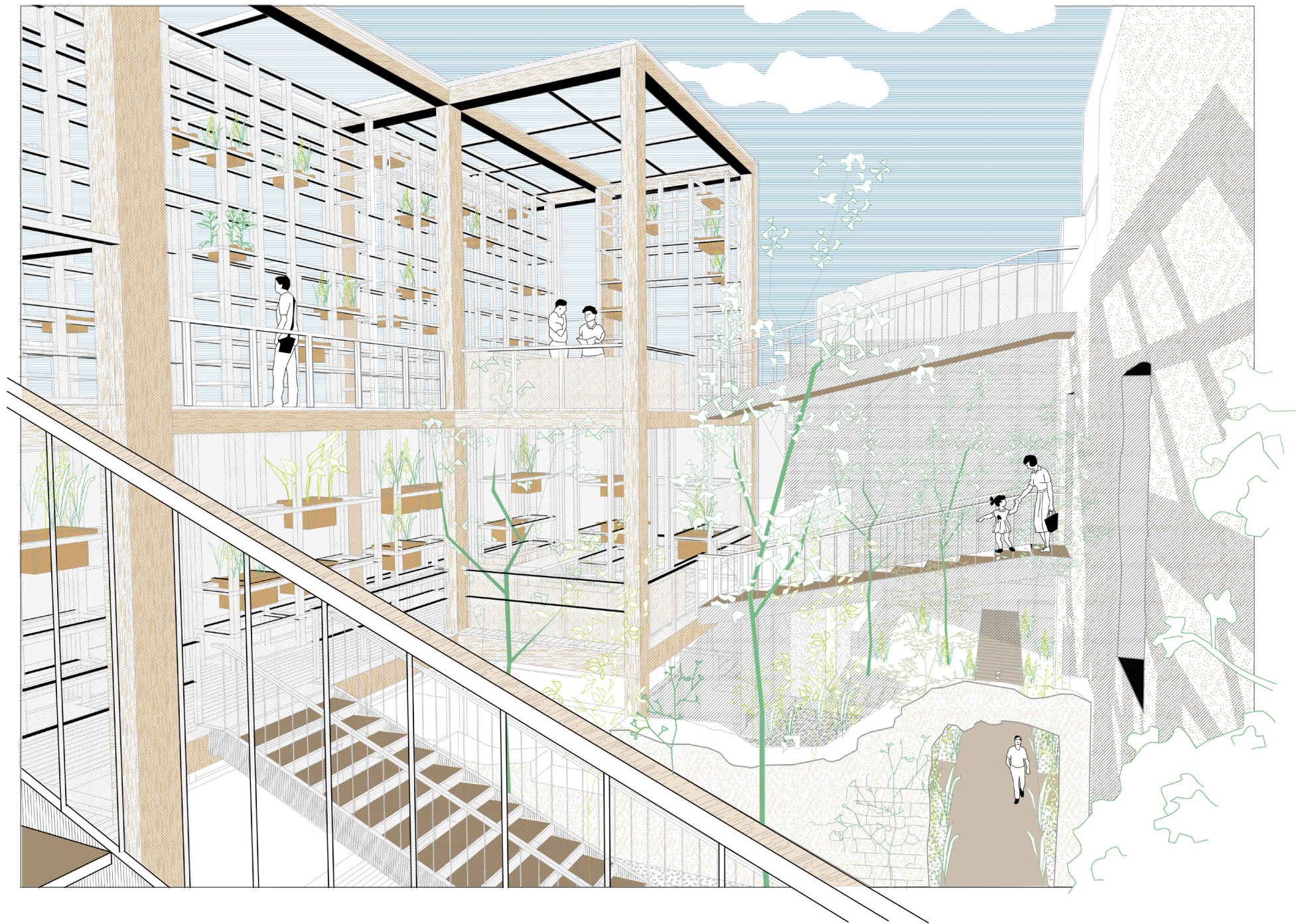
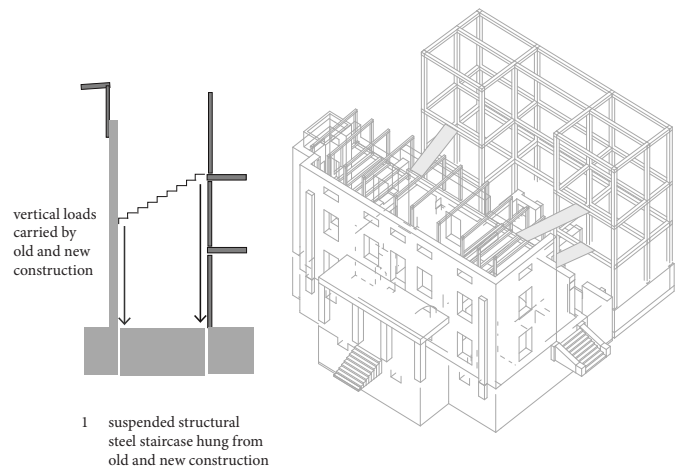

connecting staircase

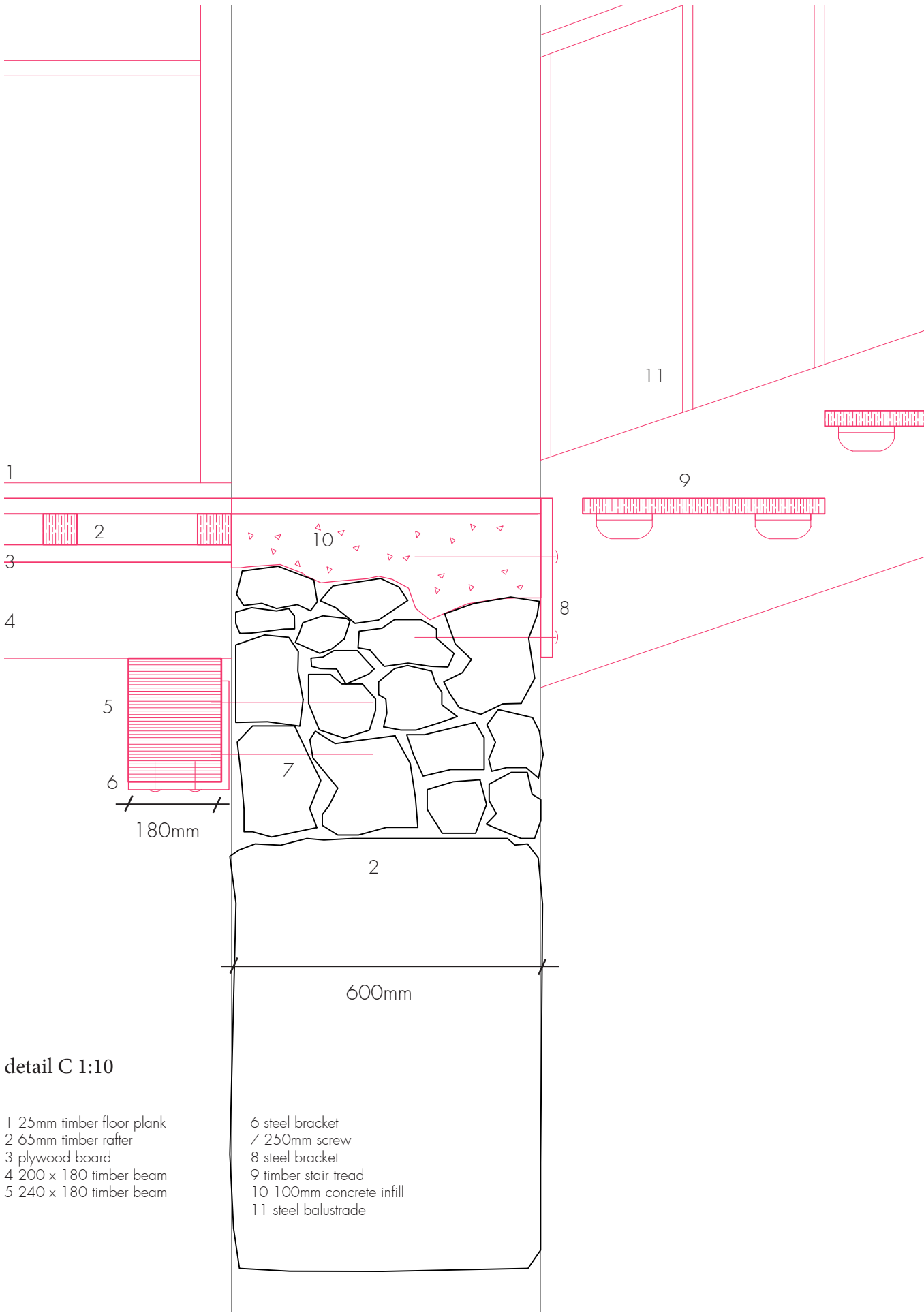
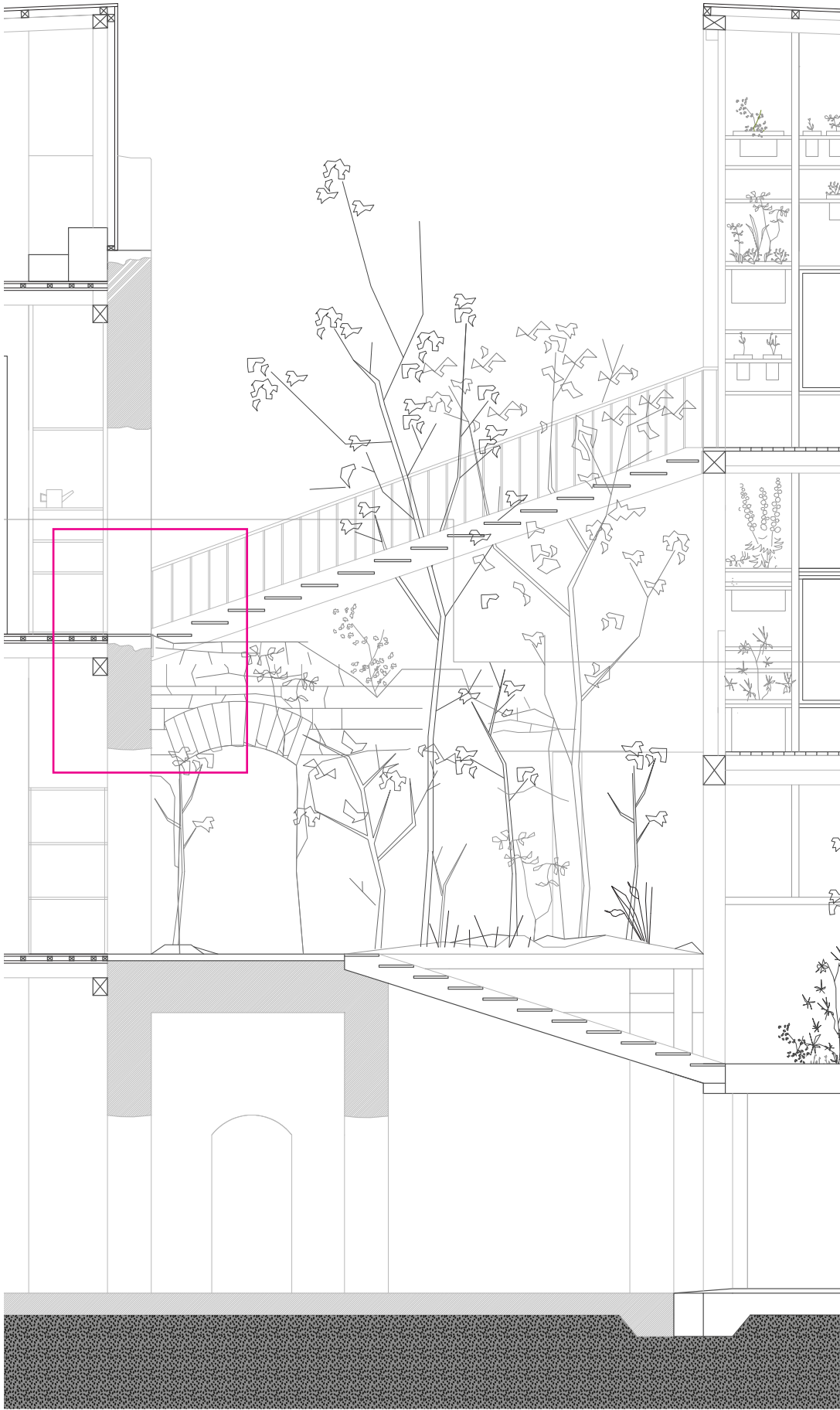

detail C 1:10

- 1 25mm timber floor plank
- 2 65mm timber rafter
- 3 plywood board
- 4 200 x 180 timber beam
- 5 240 x 180 timber beam

- 6 steel bracket
- 7 250mm screw
- 8 steel bracket
- 9 timber stair tread
- 10 100mm concrete infill
- 11 steel balustrade

spaces in the new structure

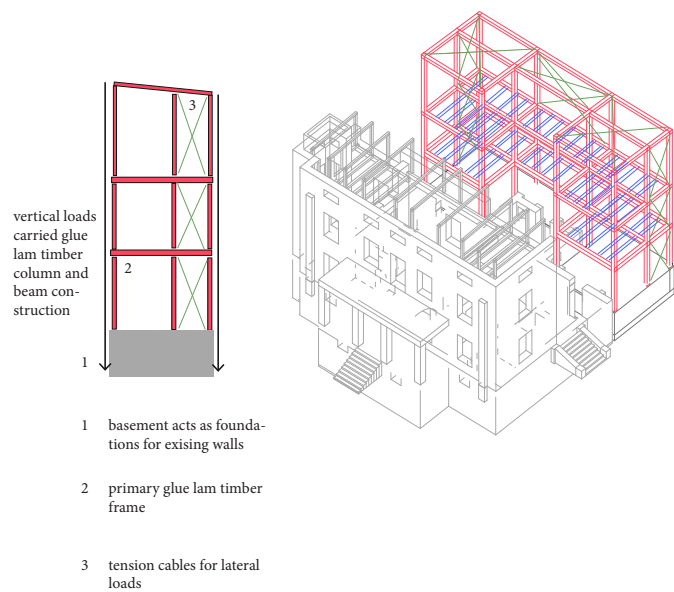

spaces in the new structure

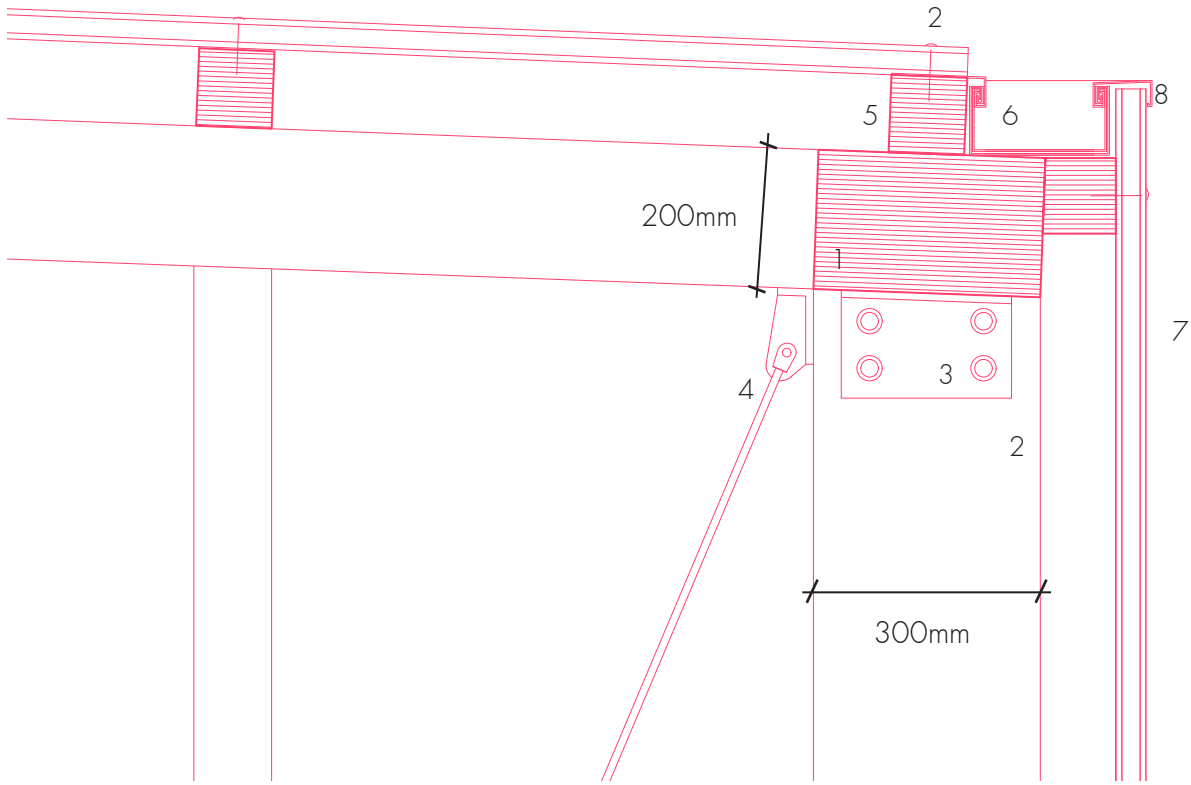
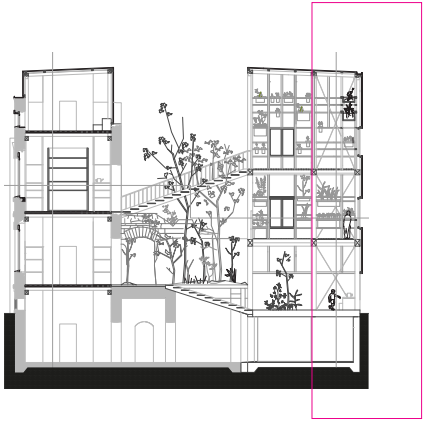
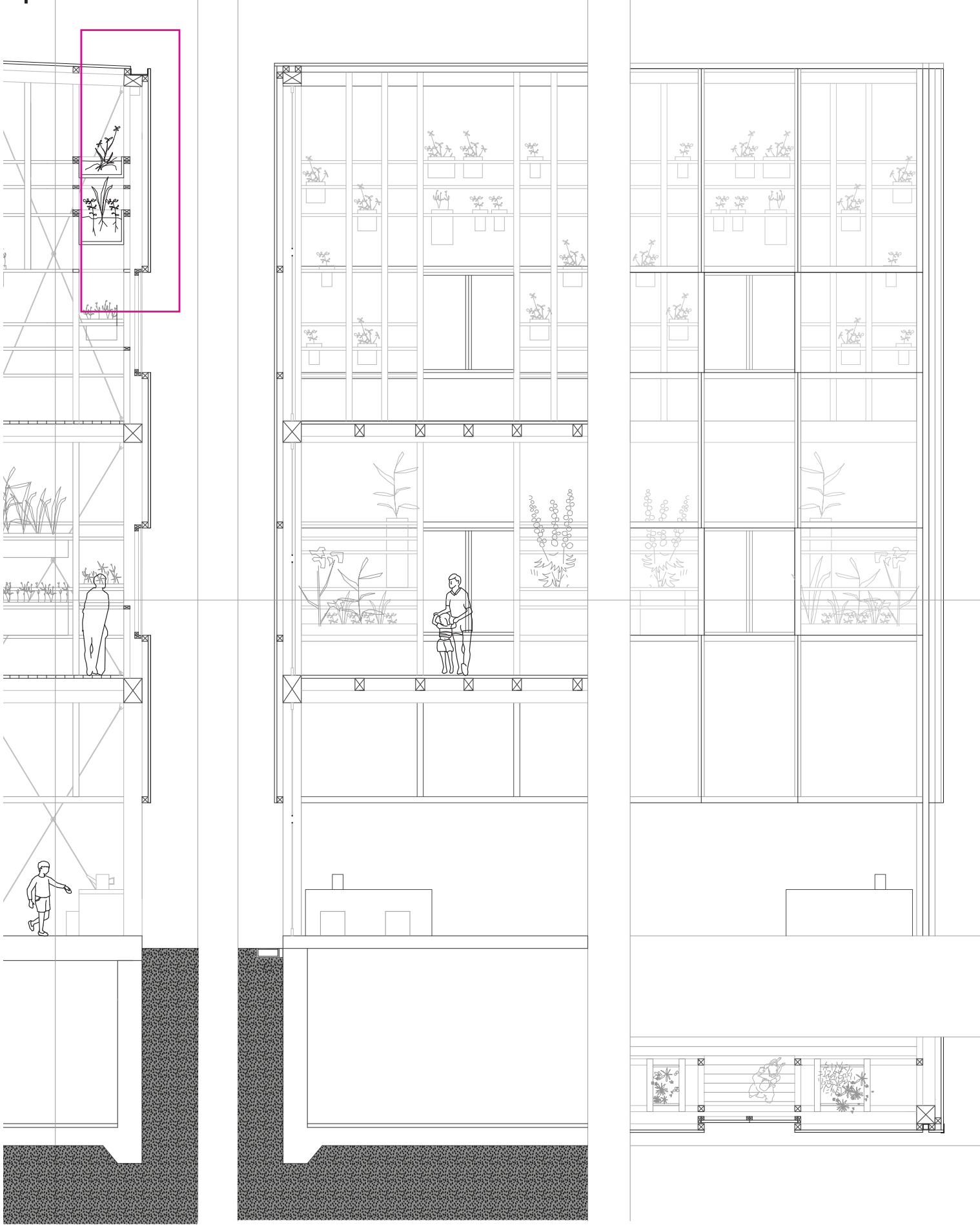

detail B 1:10

- 1 300 x 200 glue lam beam
- 2 300x 300 glue lam column
- 3 steel bracket
- 4 tension cable
- 5 100 x 100 timber rafter
- 6 aluminum gutter
- 7 40mm polycarbonate sheet
- 8 plastic drip trim end closure
- 9 75mm nail

movement of plants

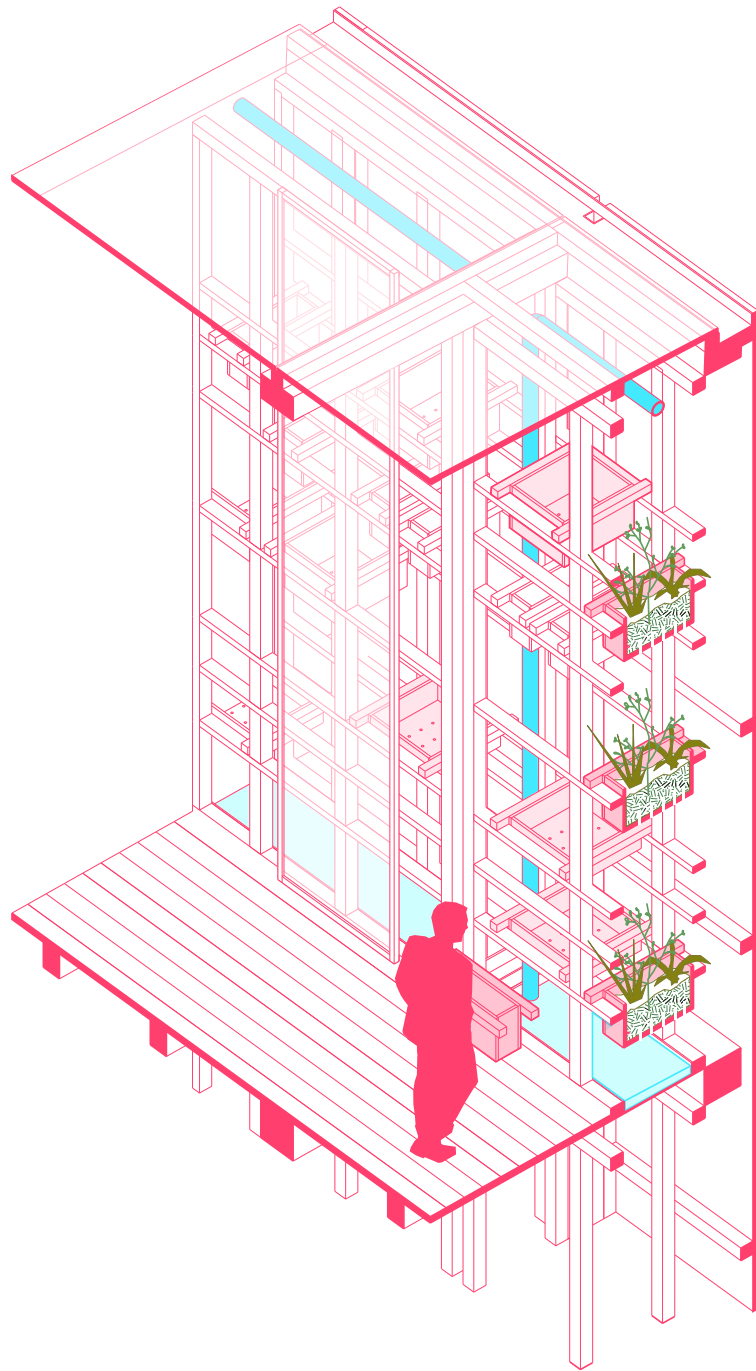

a

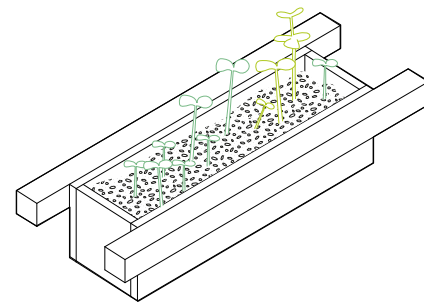

b

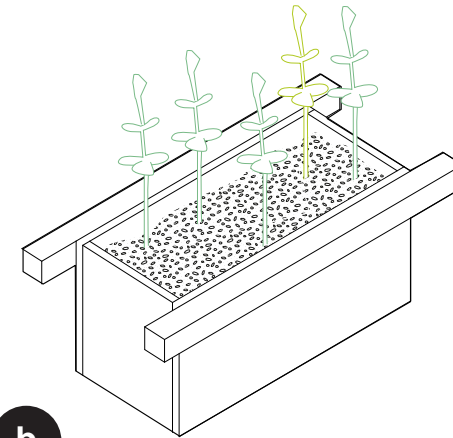

c

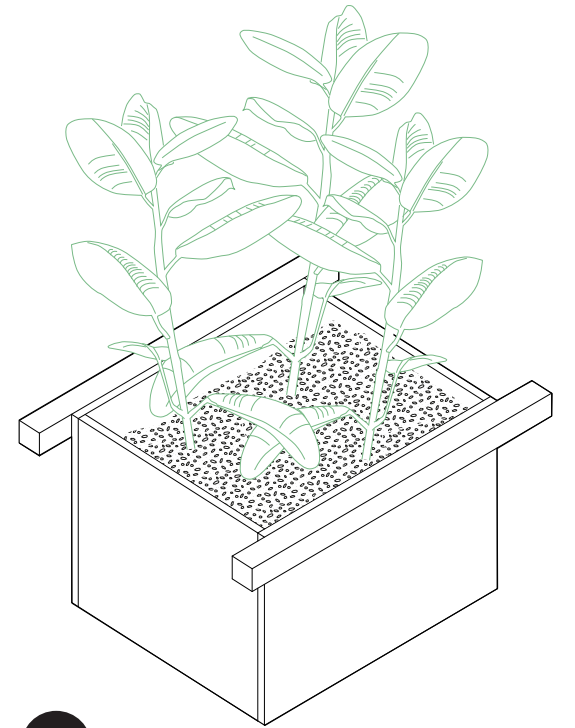

movement of plants

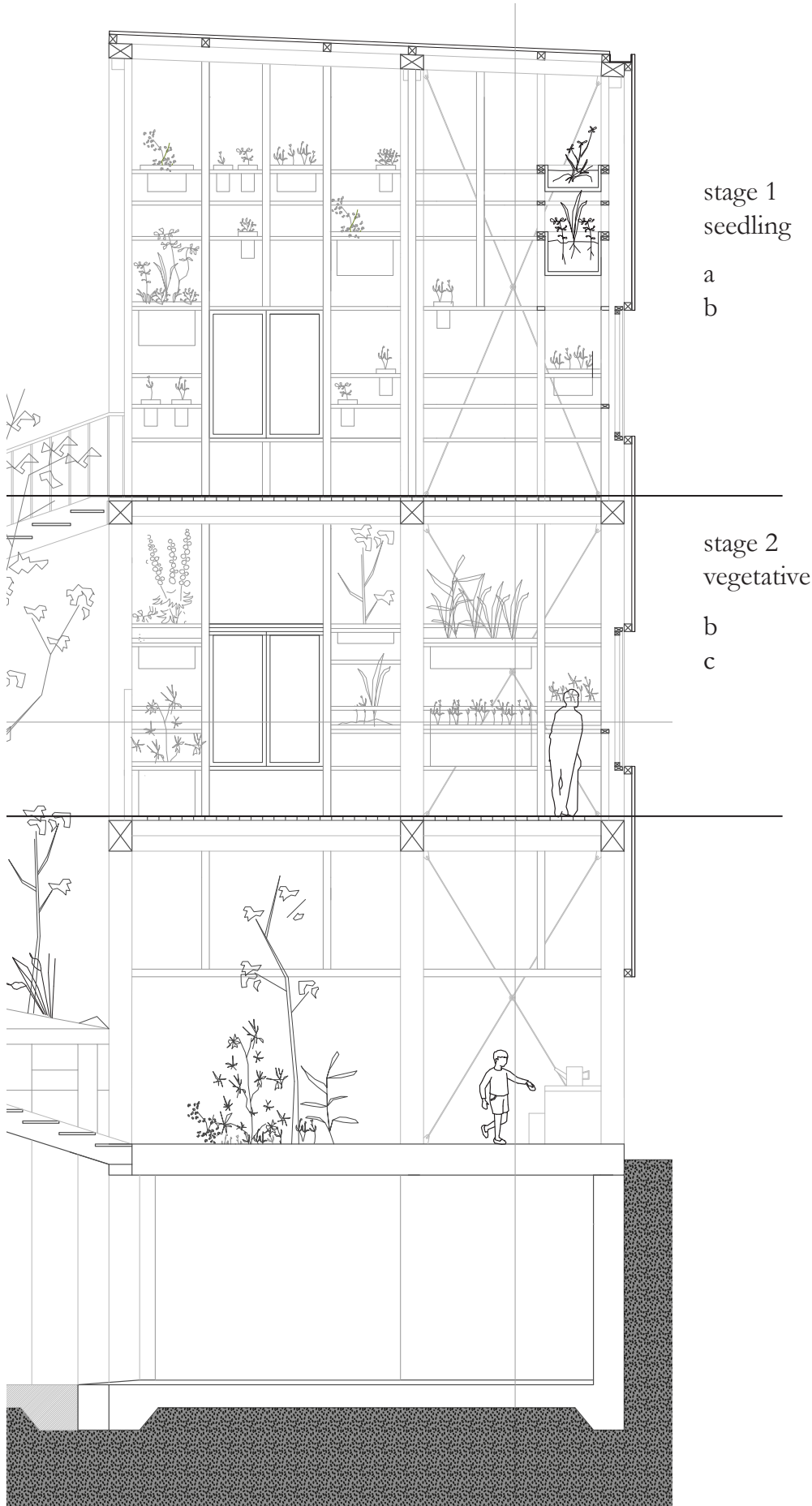

stage 1
seedling

a
b

stage 2
vegetative

b
c

a

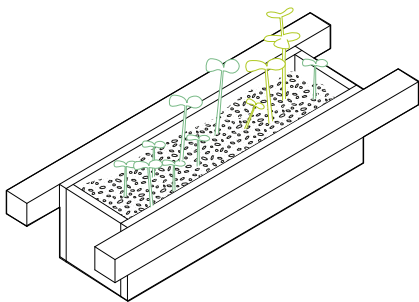

b

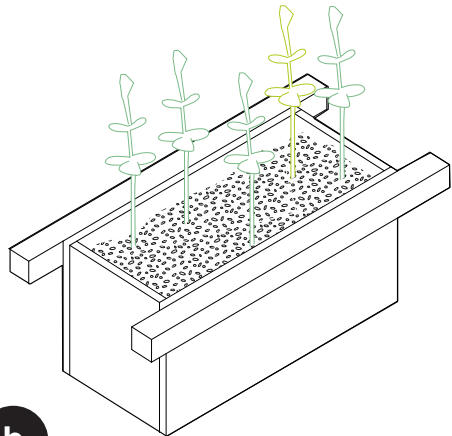

c

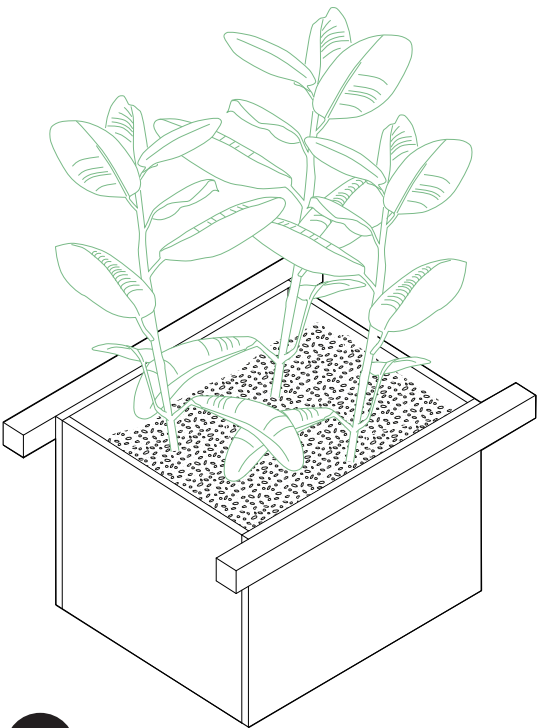

growth height
box depth

165

190

540

570

340

720

500

process cycles

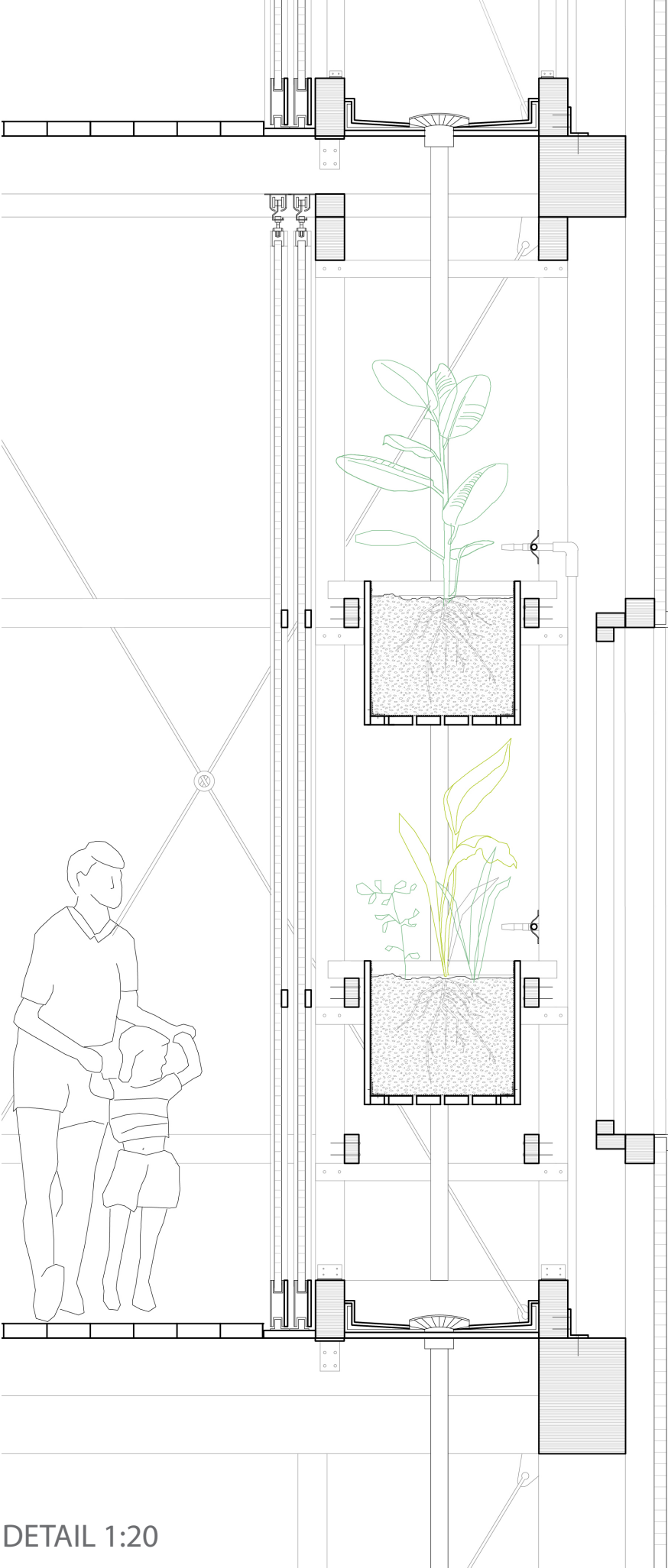
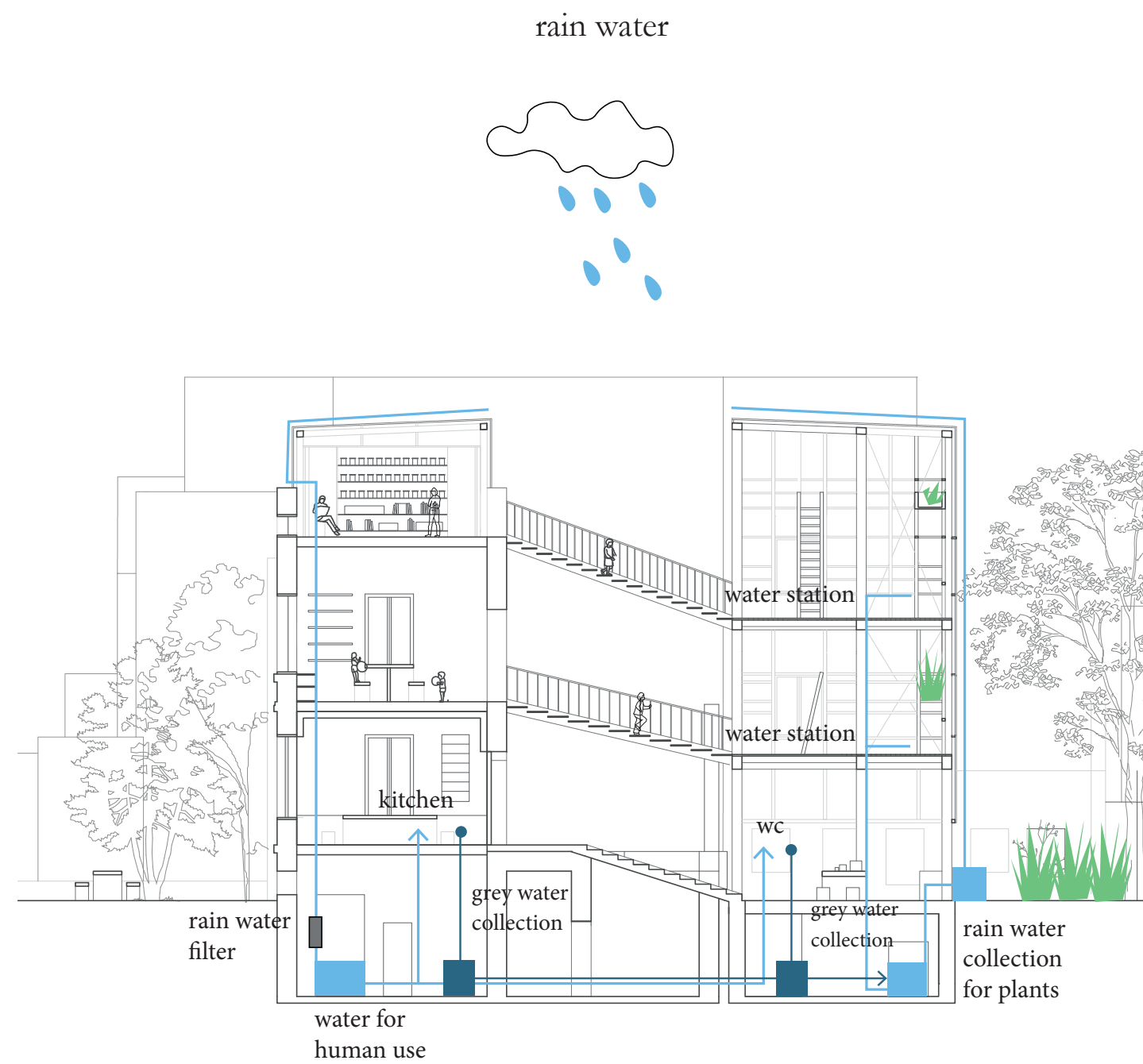

process cycles

summer

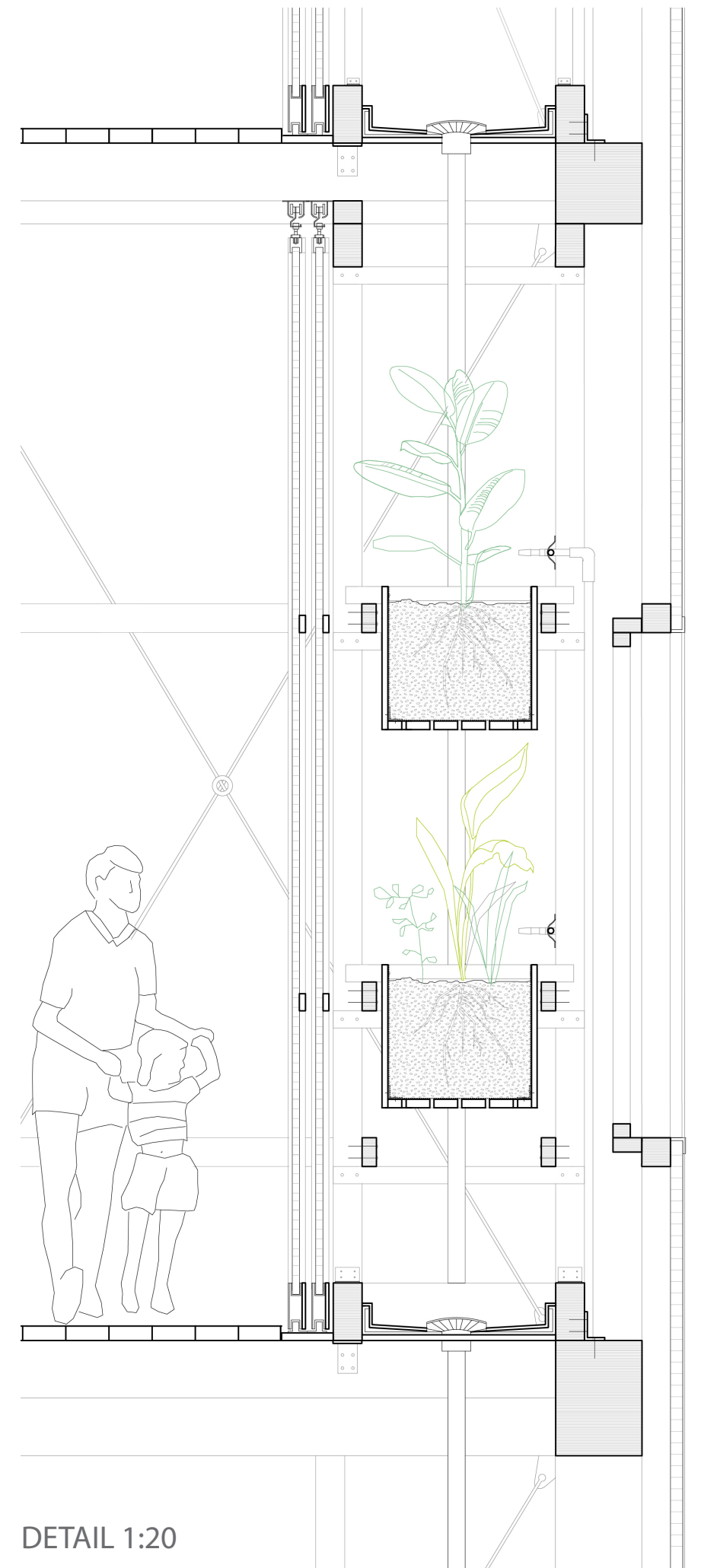
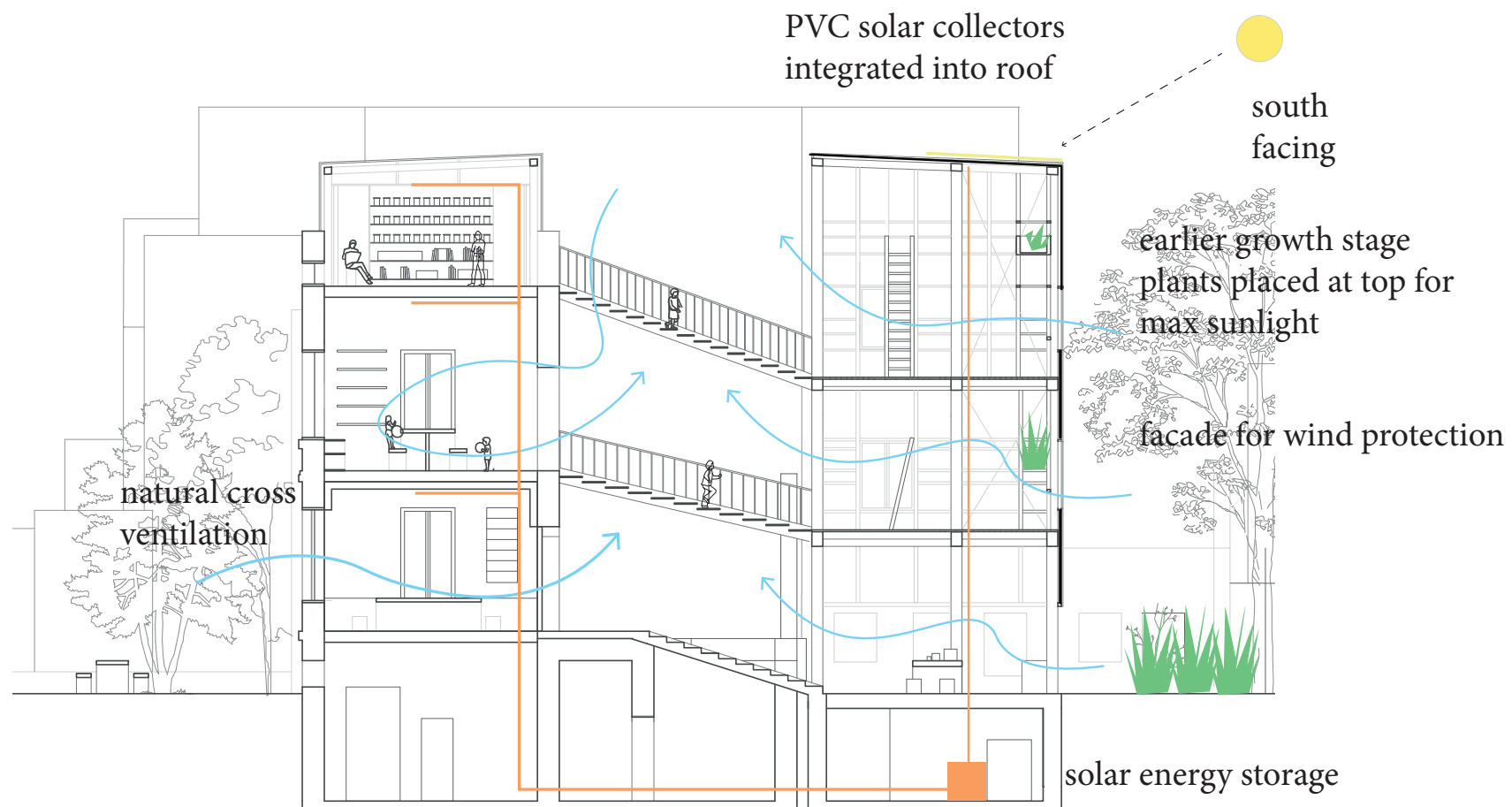

process cycles

winter

winter

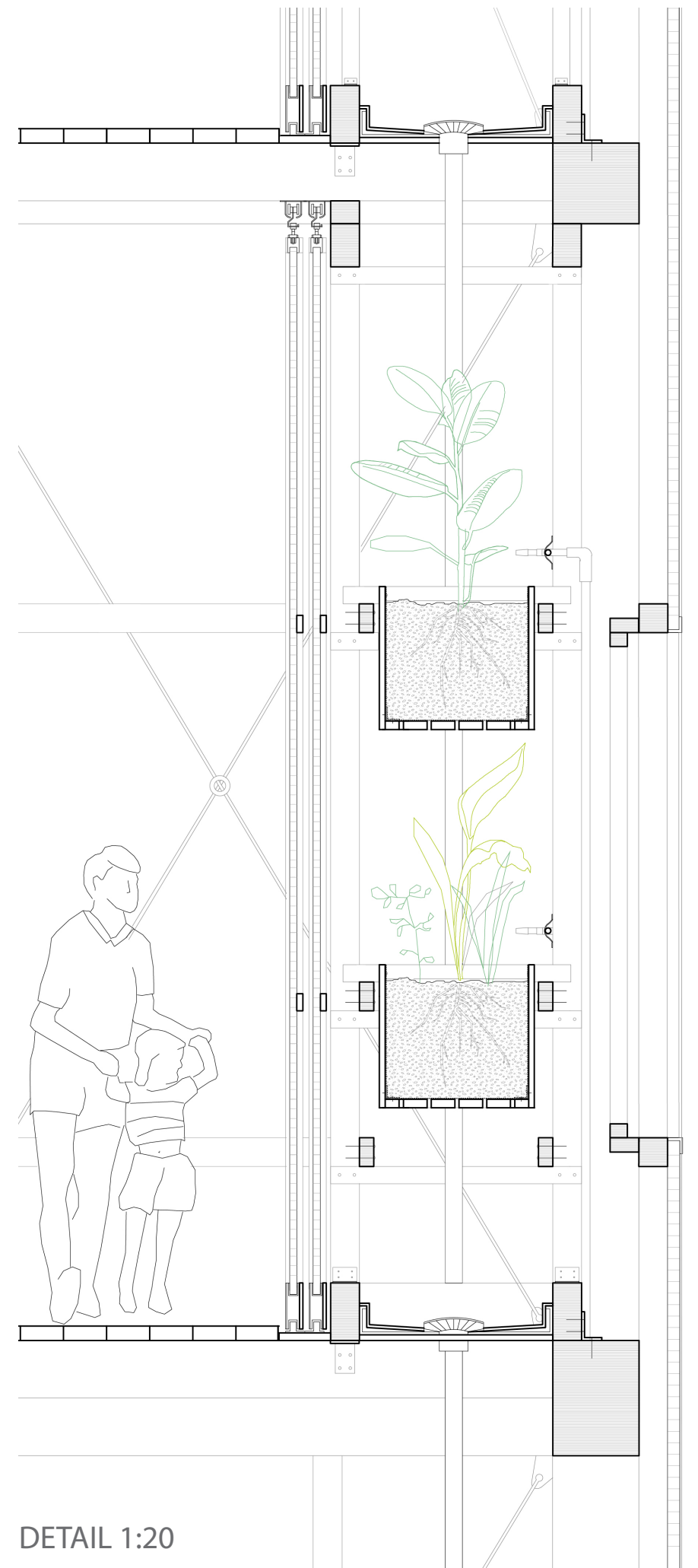
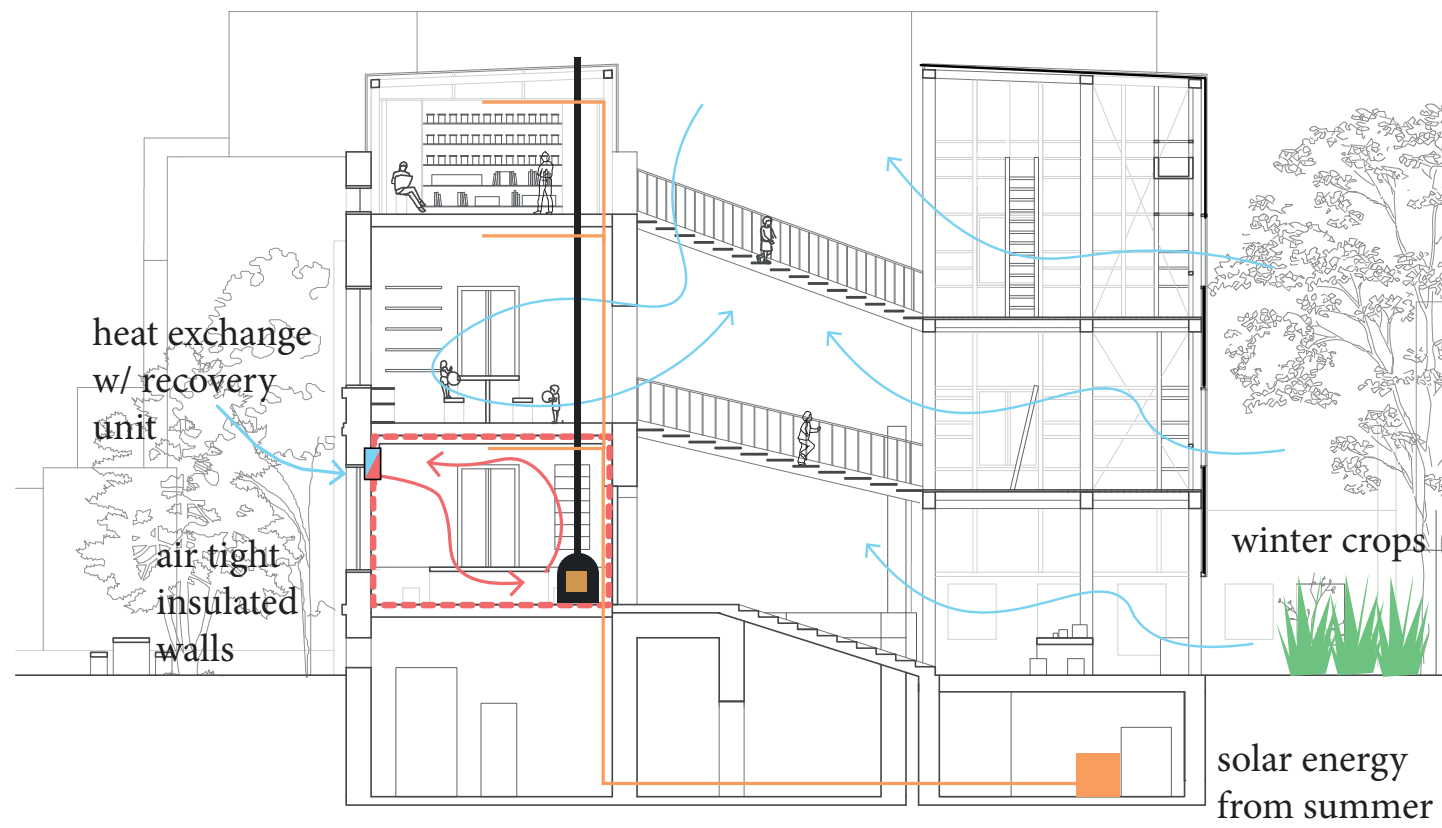



thank you