

Hi

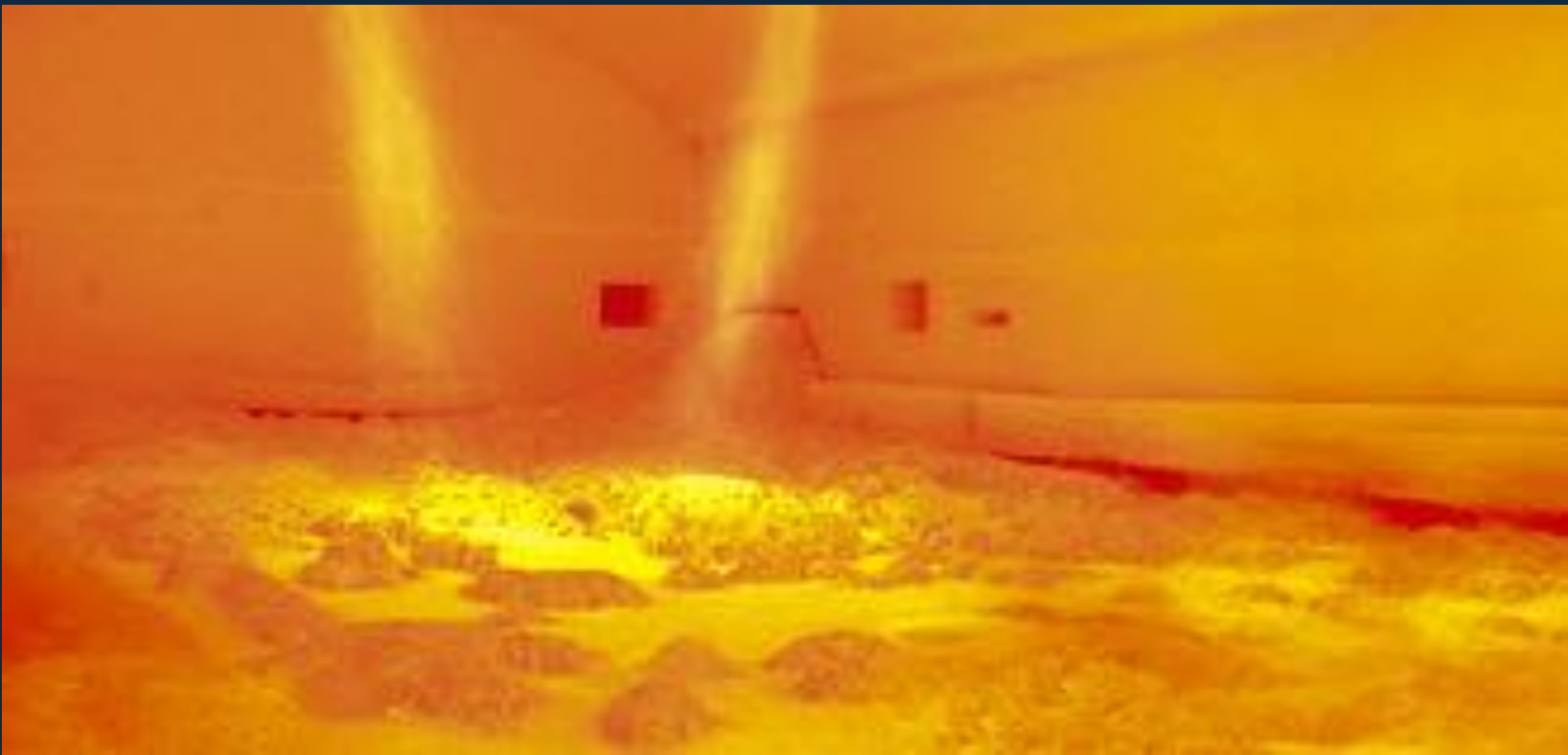

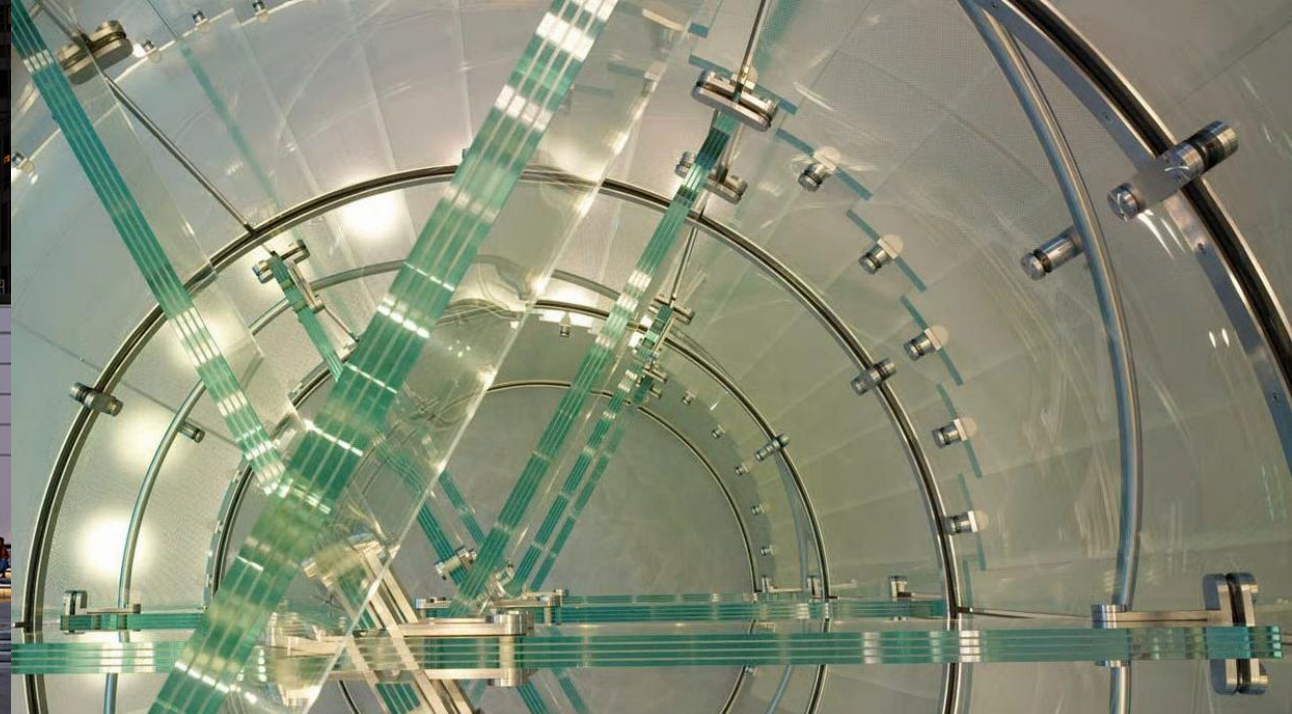







Adhesive based

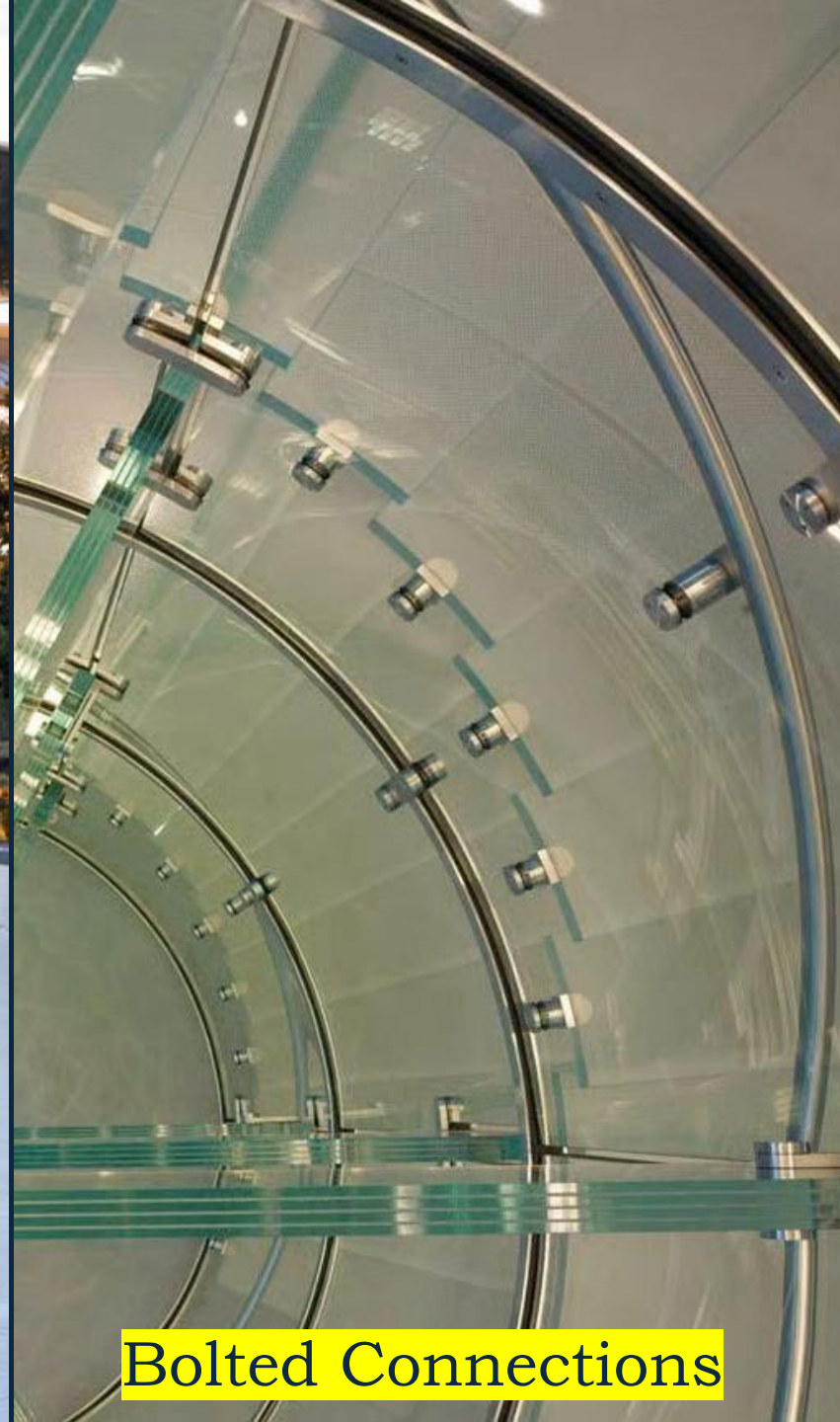

Bolted Connections



Laminated inserts

- Efficient in load transfer.
- Vibration damping due to elastic behaviour
- Well-established and continuous innovations.

- UV degradation
- Panels are difficult to detach
- Maintenance and removal of sealant is costly and impractical onsite.
- Limits reusability due to bonded interface.

Adhesive based

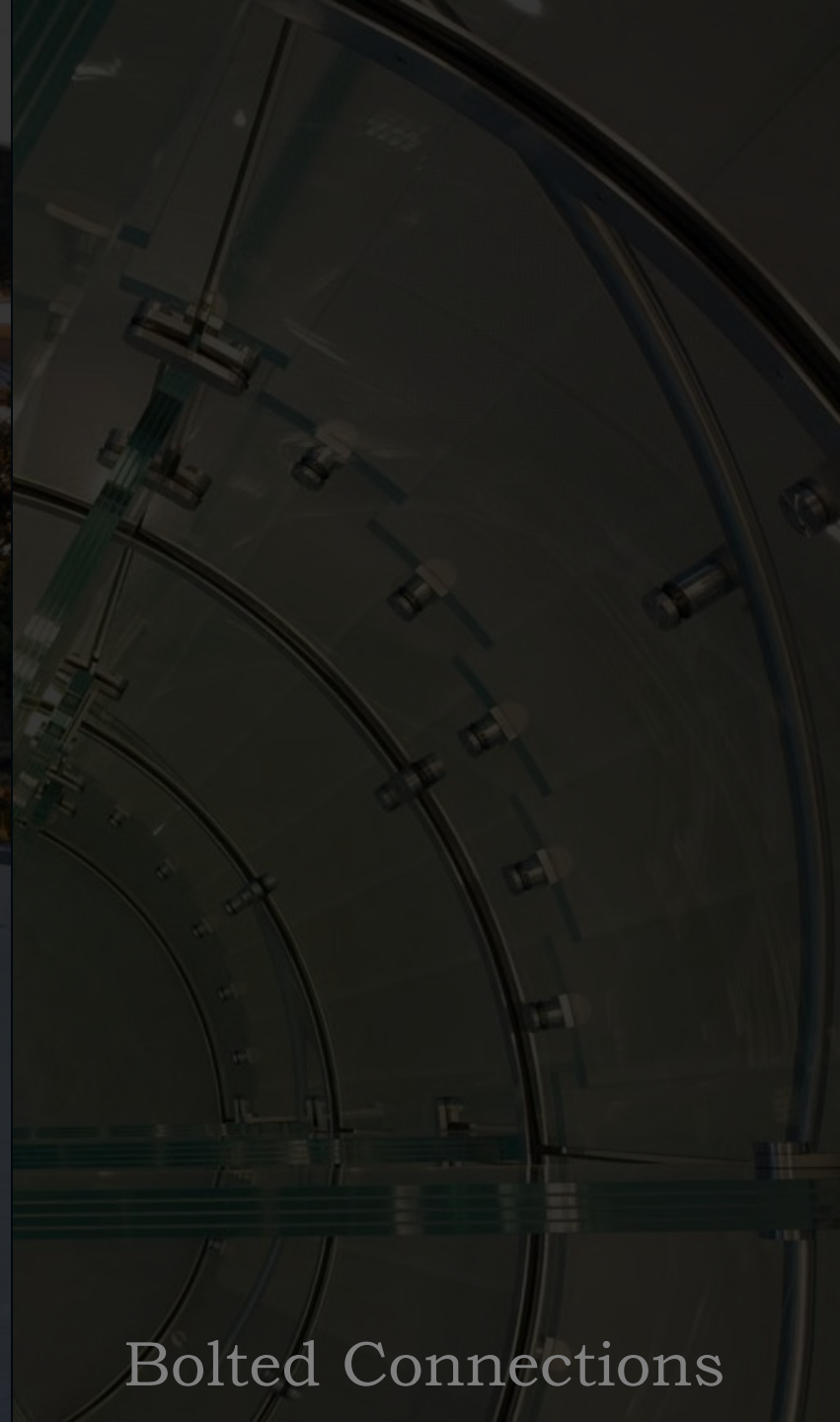

Bolted Connections



Laminated inserts



Adhesive based

- Effective and reliable in load transfer.
- Good for replaceability/ maintenance

- Requires drilling holes into glass panels
- Damages glass integrity.
- Significantly limits the panel reusability.

Bolted Connections

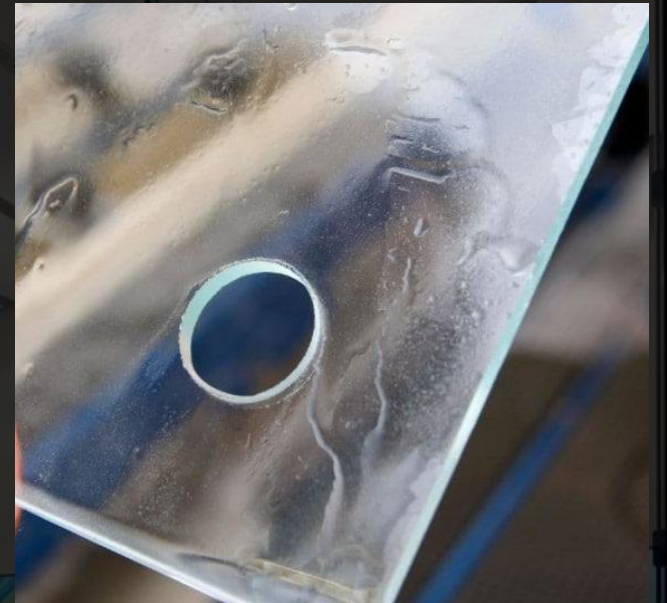

Laminated inserts



Adhesive based

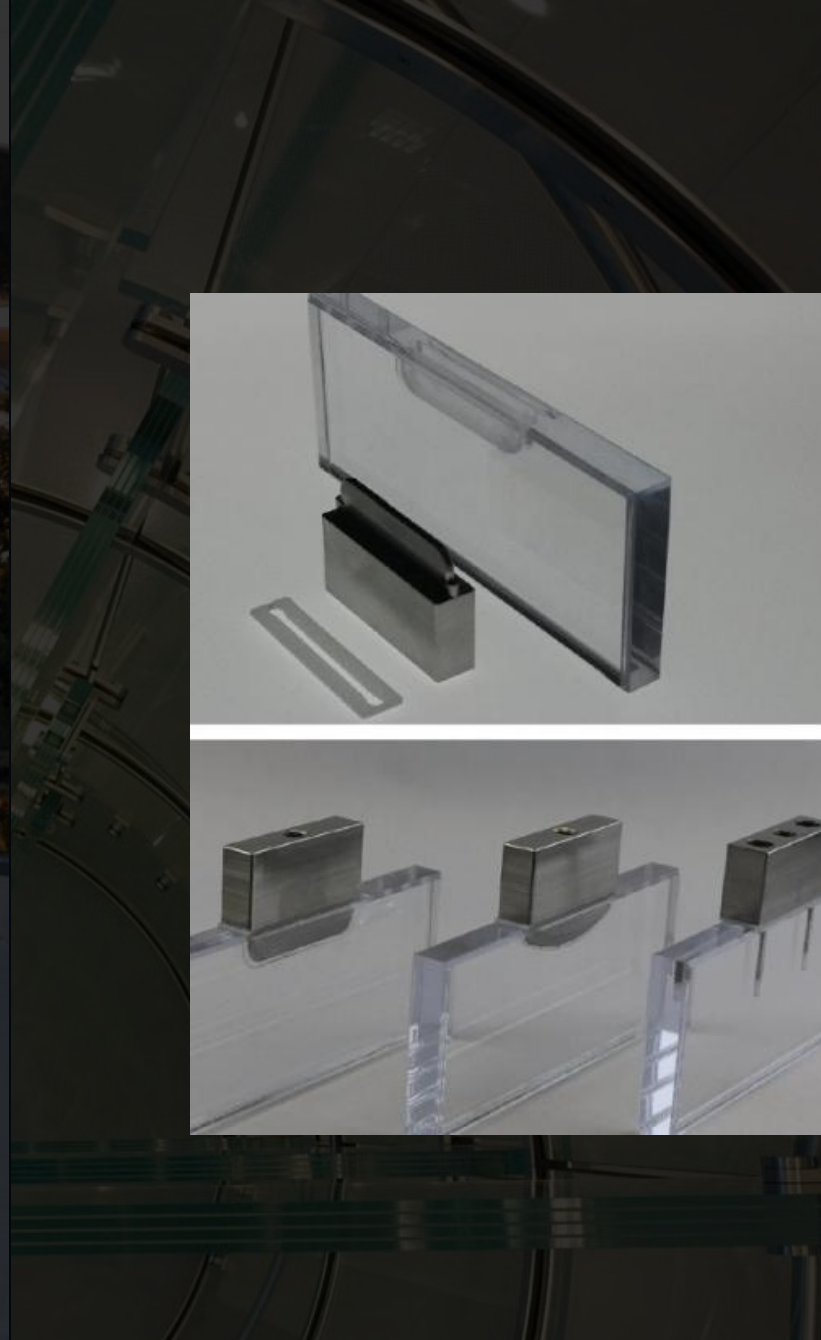

Bolted Connections

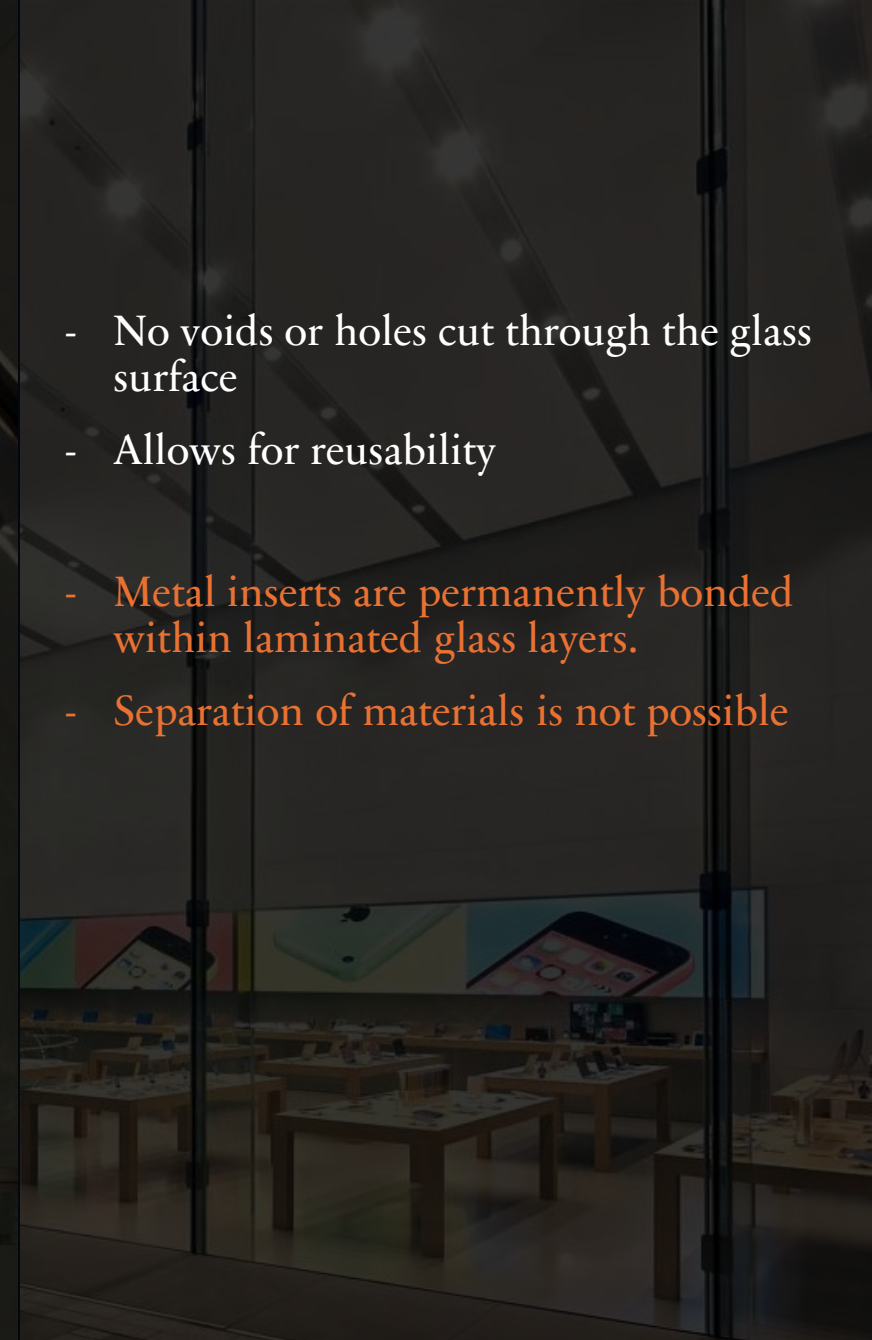

Laminated inserts

- No voids or holes cut through the glass surface
- Allows for reusability
- Metal inserts are permanently bonded within laminated glass layers.
- Separation of materials is not possible

End of Life?

Landfills..



Reuse?

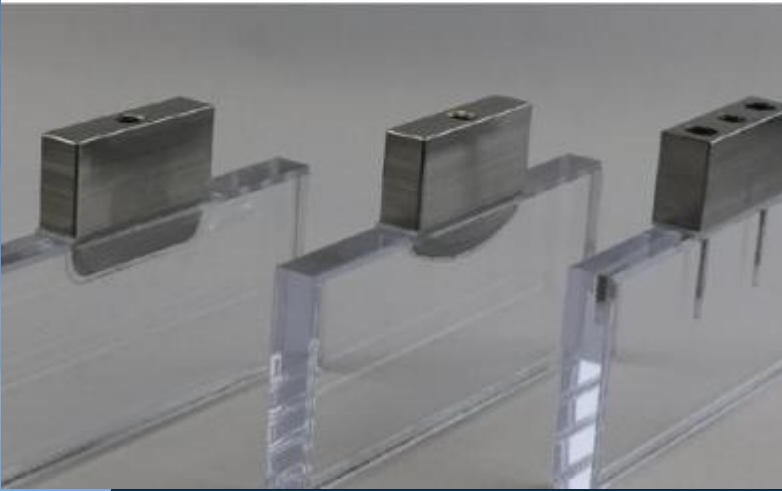
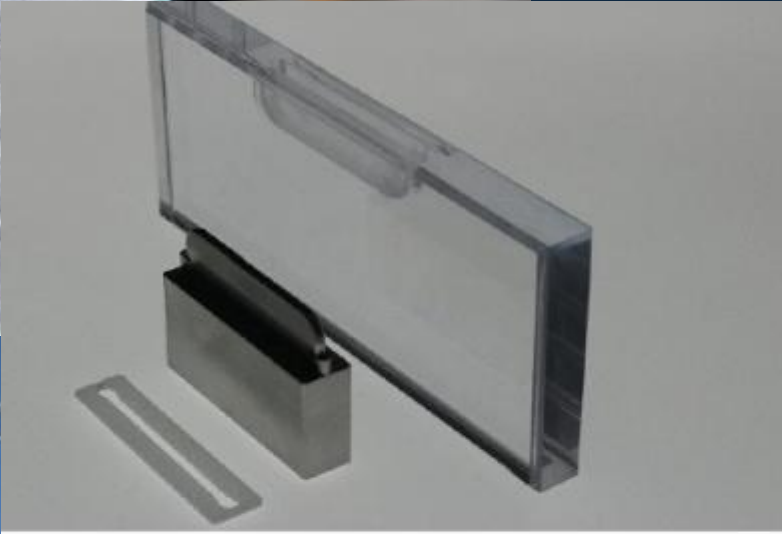

Solution?

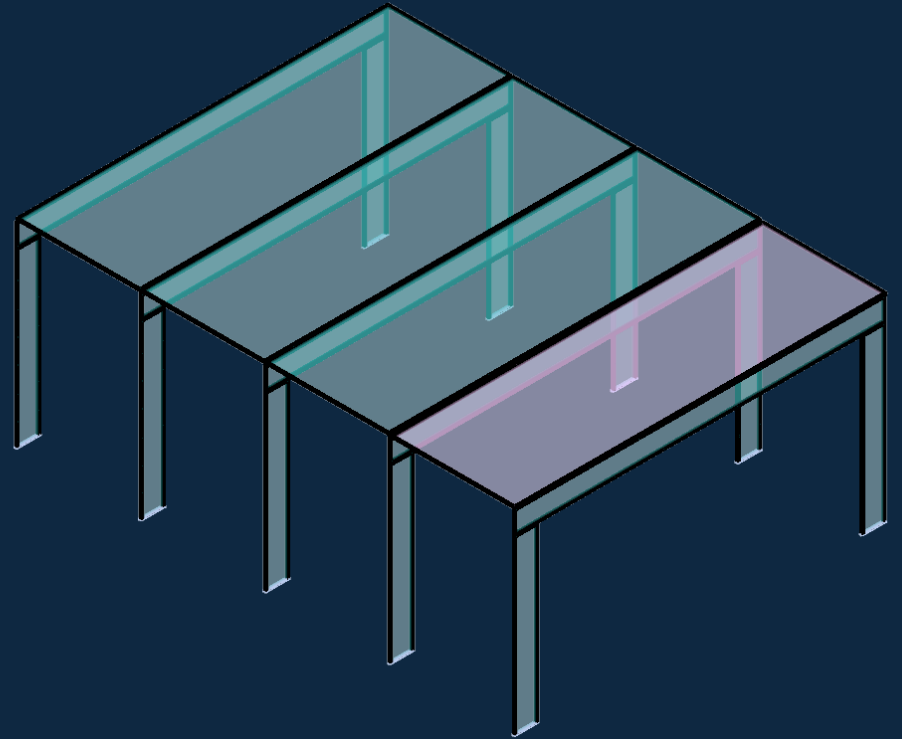
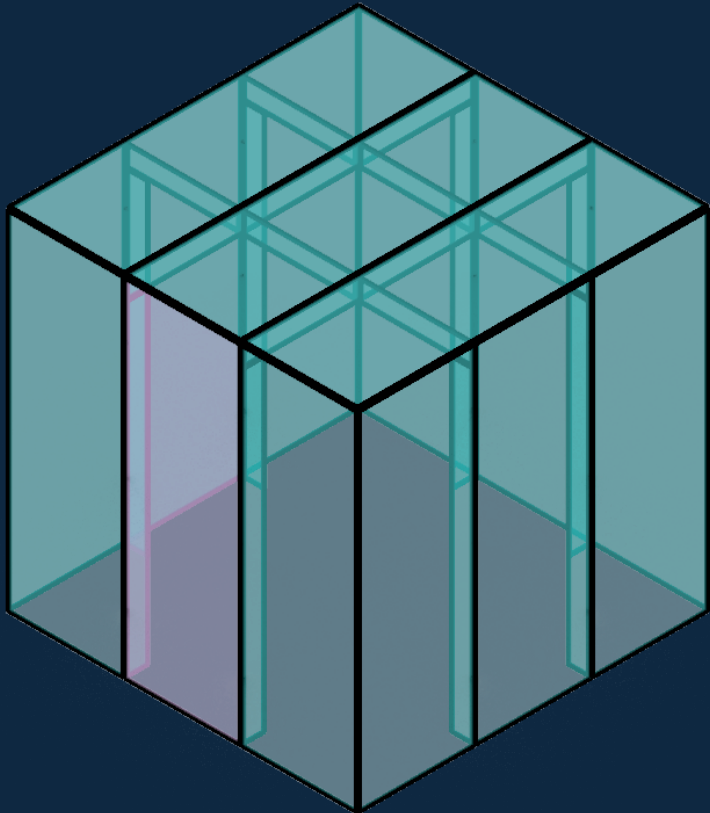

Solution?



Uni.conn

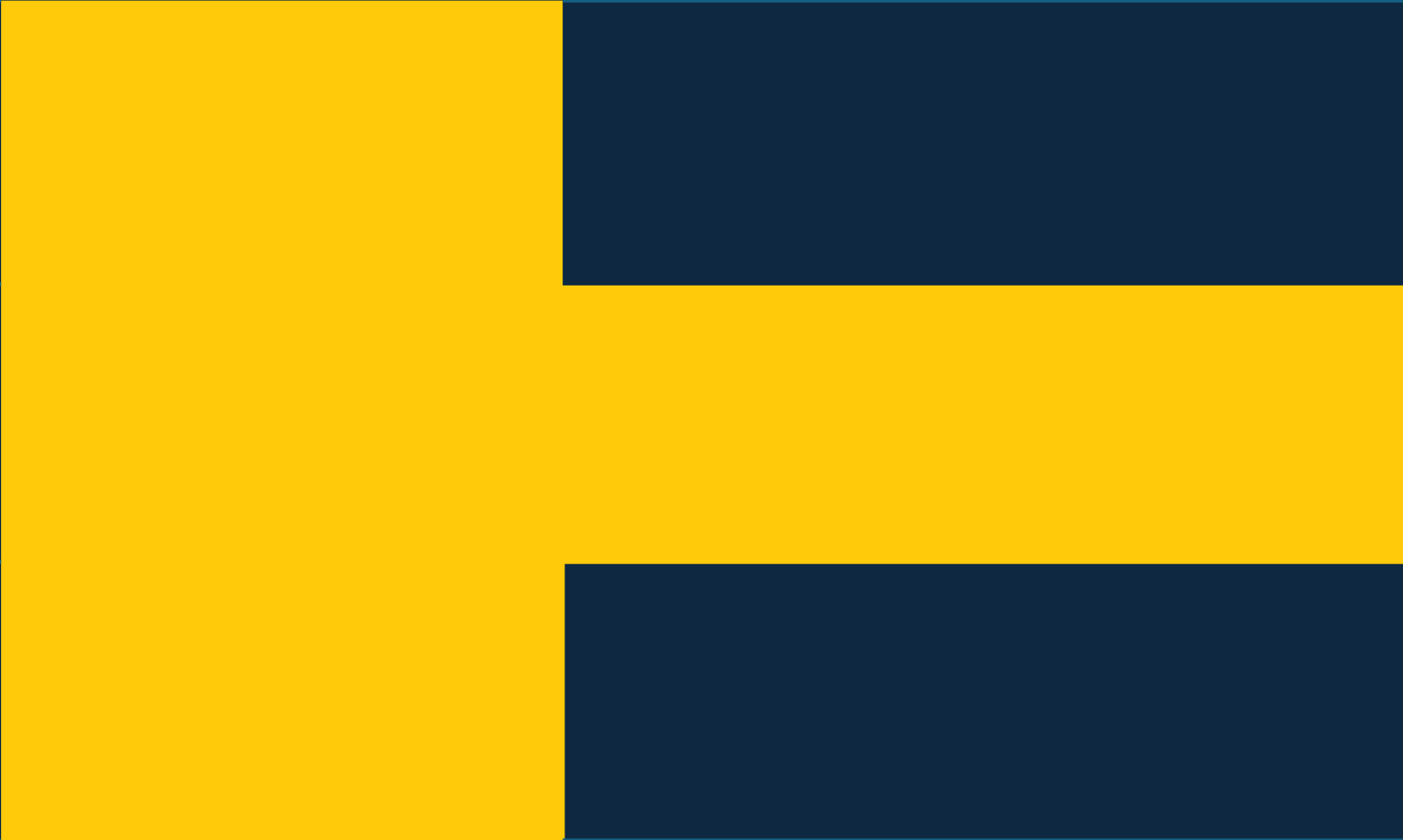

Uni.conn

Fully Demountable glass Connection
for large-scale structural applications

Master Thesis

22-06-2026

Krishna Koushik Venigalla

6177336

Supervisors

Faidra Oikonomopoulou

Marcel Bilow

Consultant

James O'Callaghan

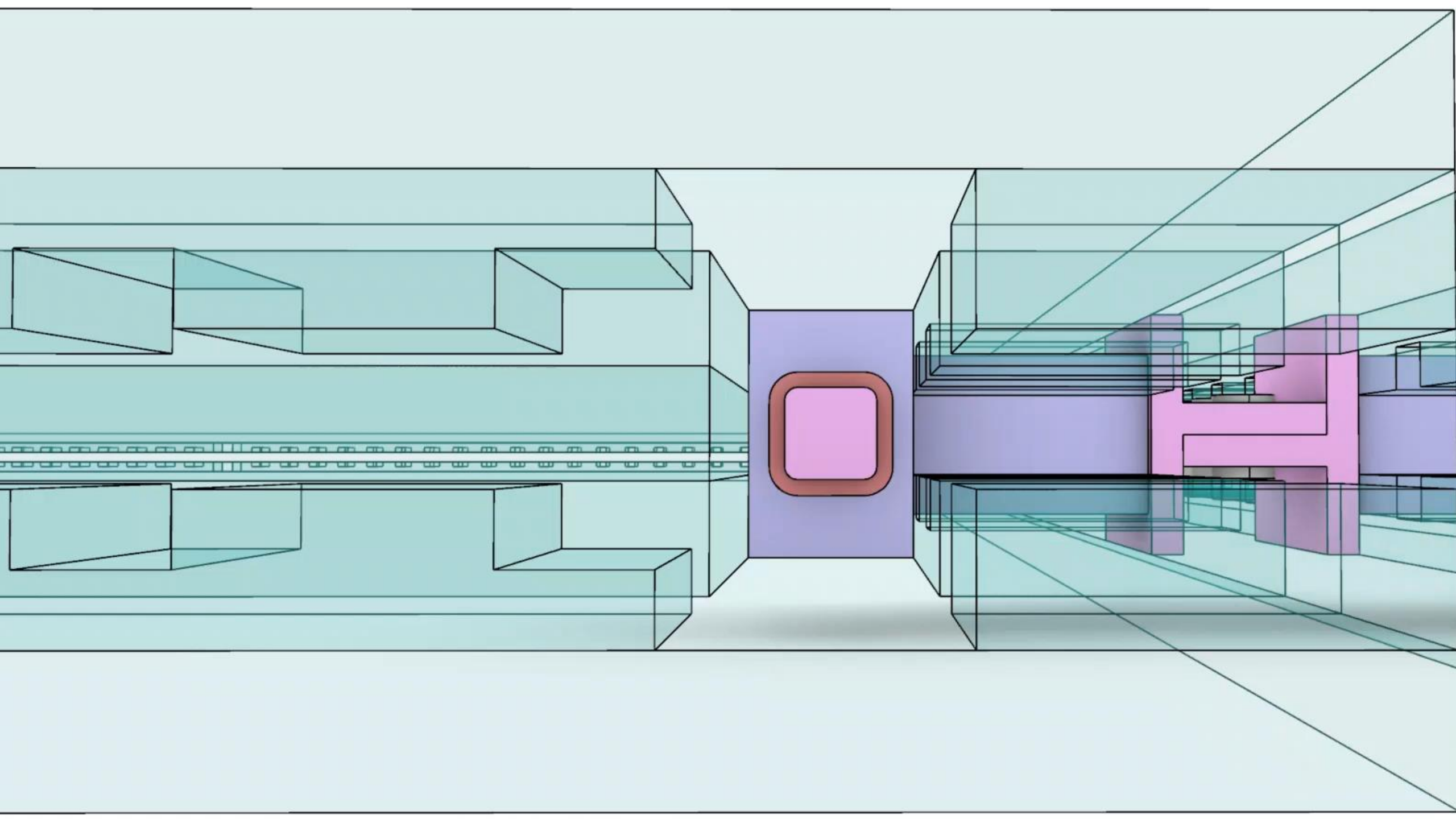

How can a **fully demountable** connection system be developed for **large-scale structural glass panels** without modifying or damaging the glass, while still meeting the necessary structural and durability requirements?

Glass connections

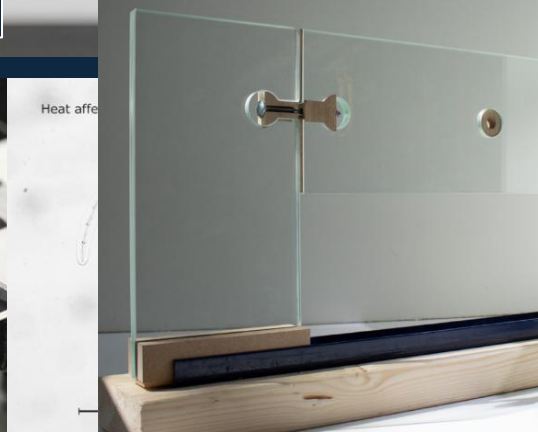
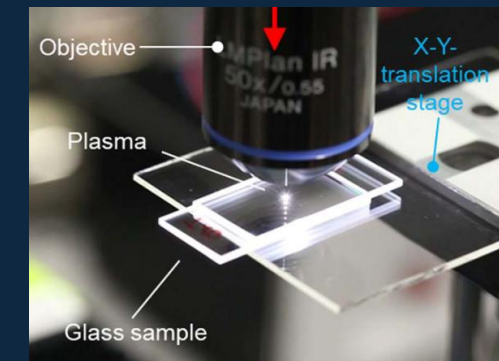
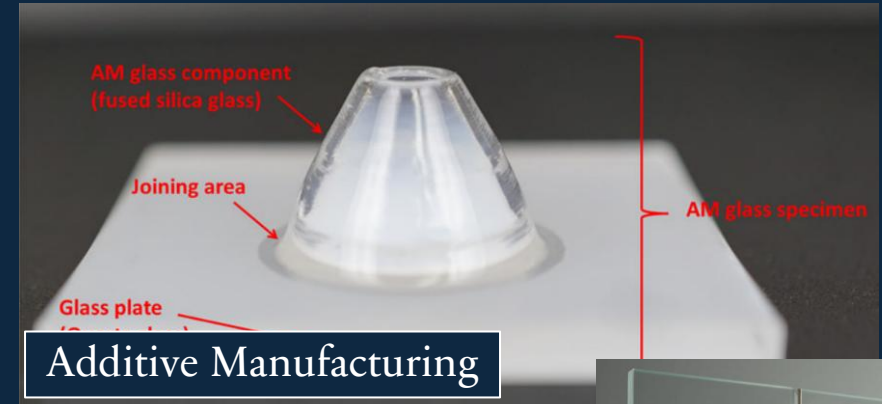
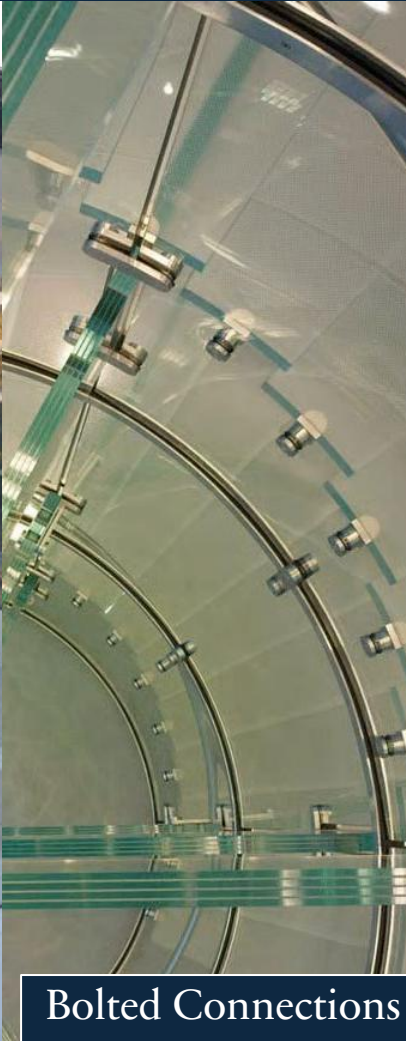

Demountable connections in the industry

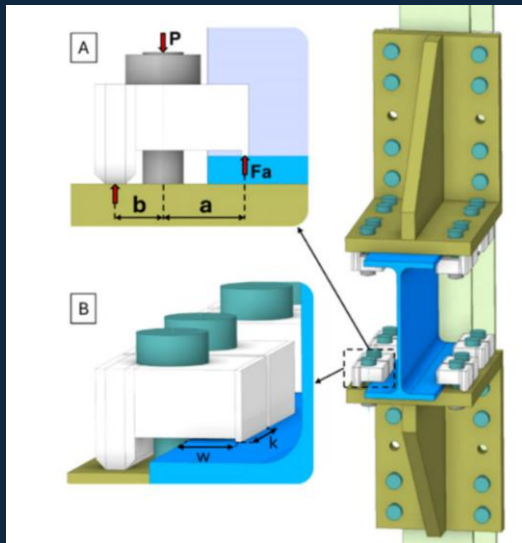
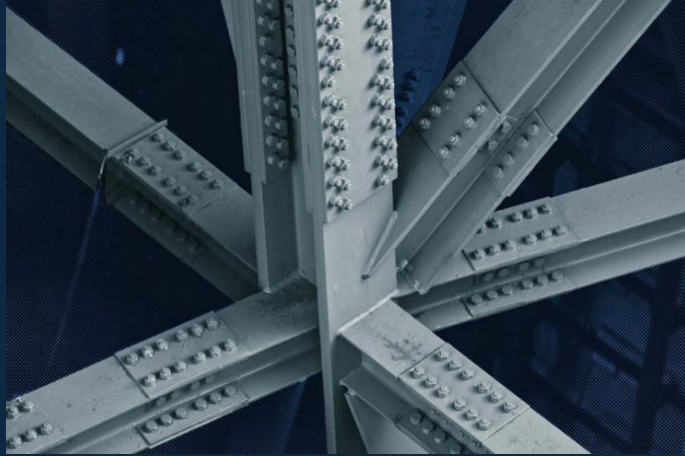

Summary

Status of existing and upcoming connections

- Demountability
- Reusability
- Maintenance scope

Uni.conn

Reusability

Interlocking systems

Embedded laminates

Bolted Connections

Additive Manufacturing

Poor

Adhesive-based

Recyclability

Heat bonding

Design Benchmarks

Design Benchmarks



Apple fifth Avenue, version 2

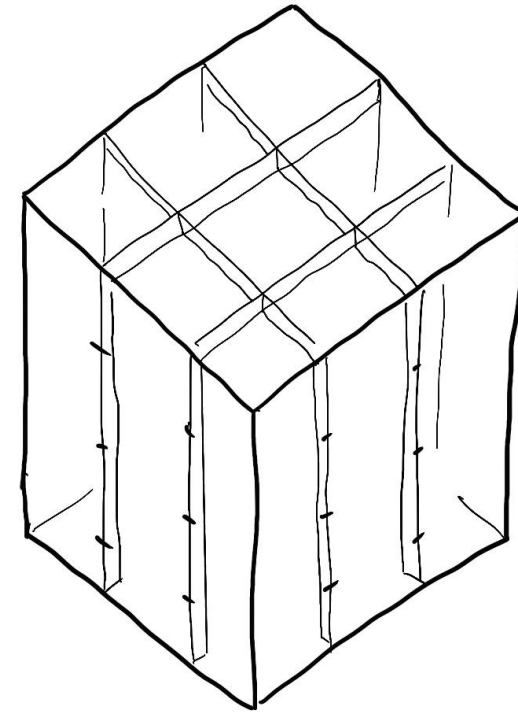

Load cases

- Façade – 2 panels
- Façade T junction

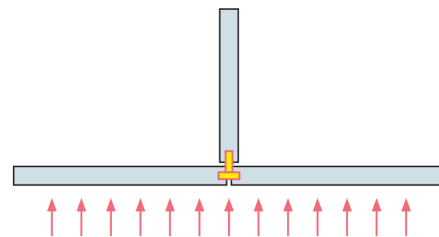
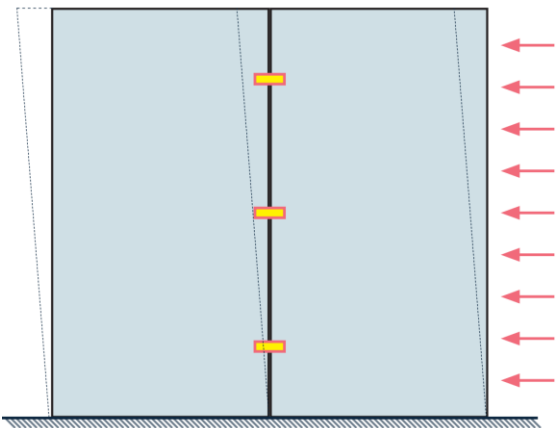
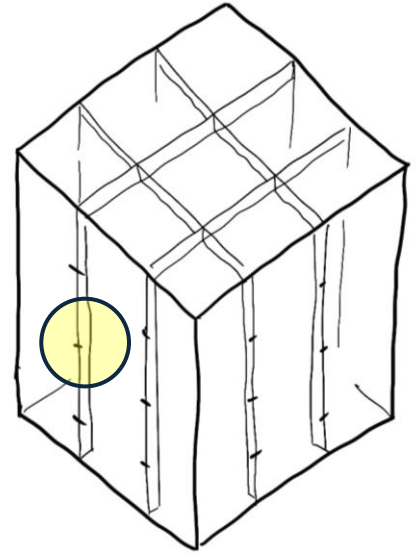

Load cases

- Façade – 2 panels
- Façade T junction
- Roof panels-to-beam: T junction
- Beam-to-beam connection (under roof load)

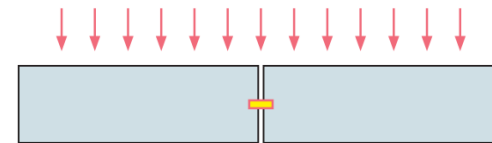
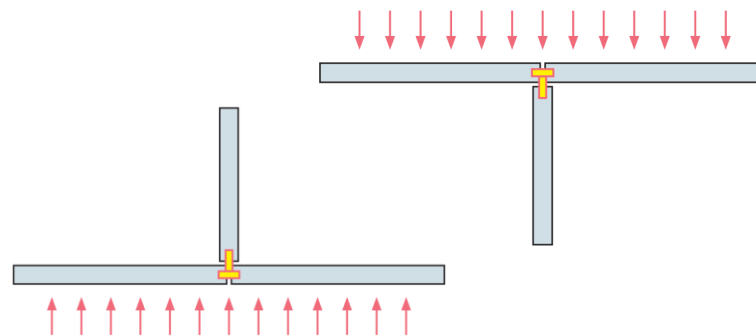
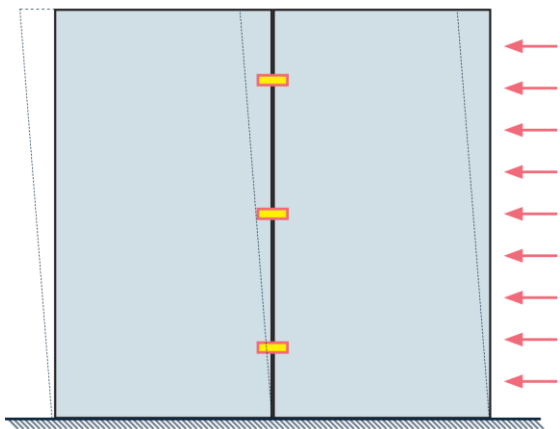
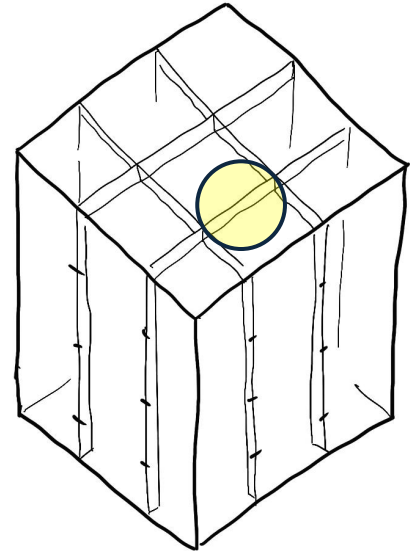

Load cases

- Façade – 2 panels
- Façade T junction
- Roof panels-to-beam: T junction
- Beam-to-beam connection (under roof load)
- Grid of 3x3 panels – to figure out assembly sequence

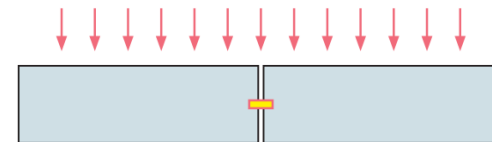
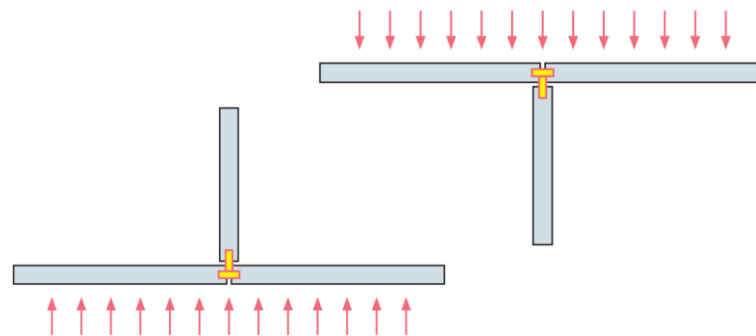
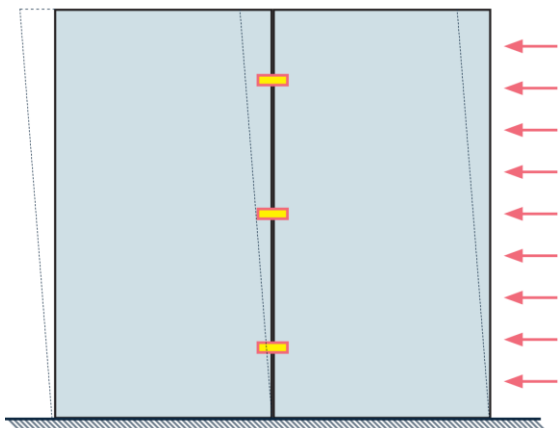
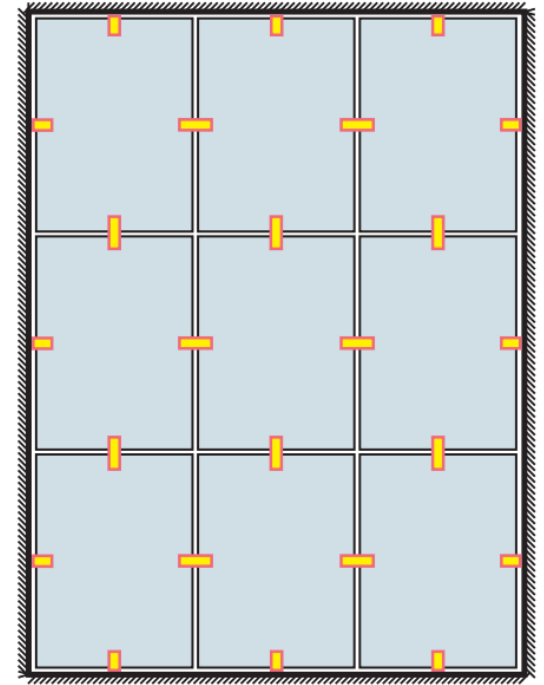

Design Concepts

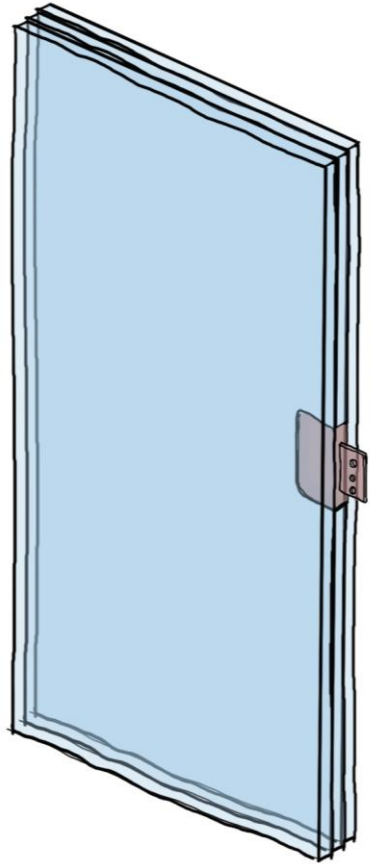

Laminated inserts

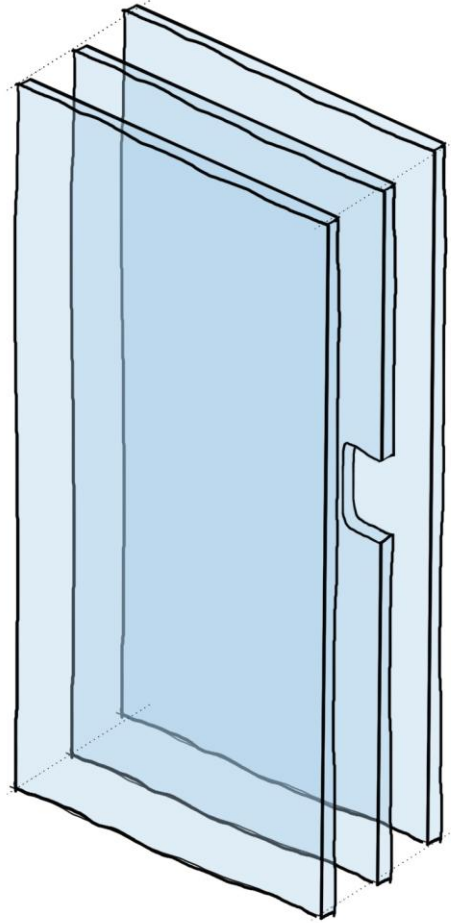

Existing panels

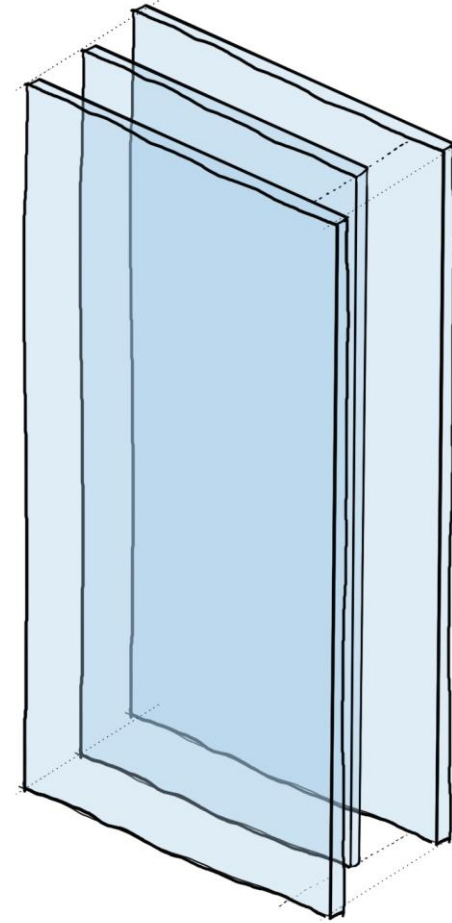

Suggested panel modification

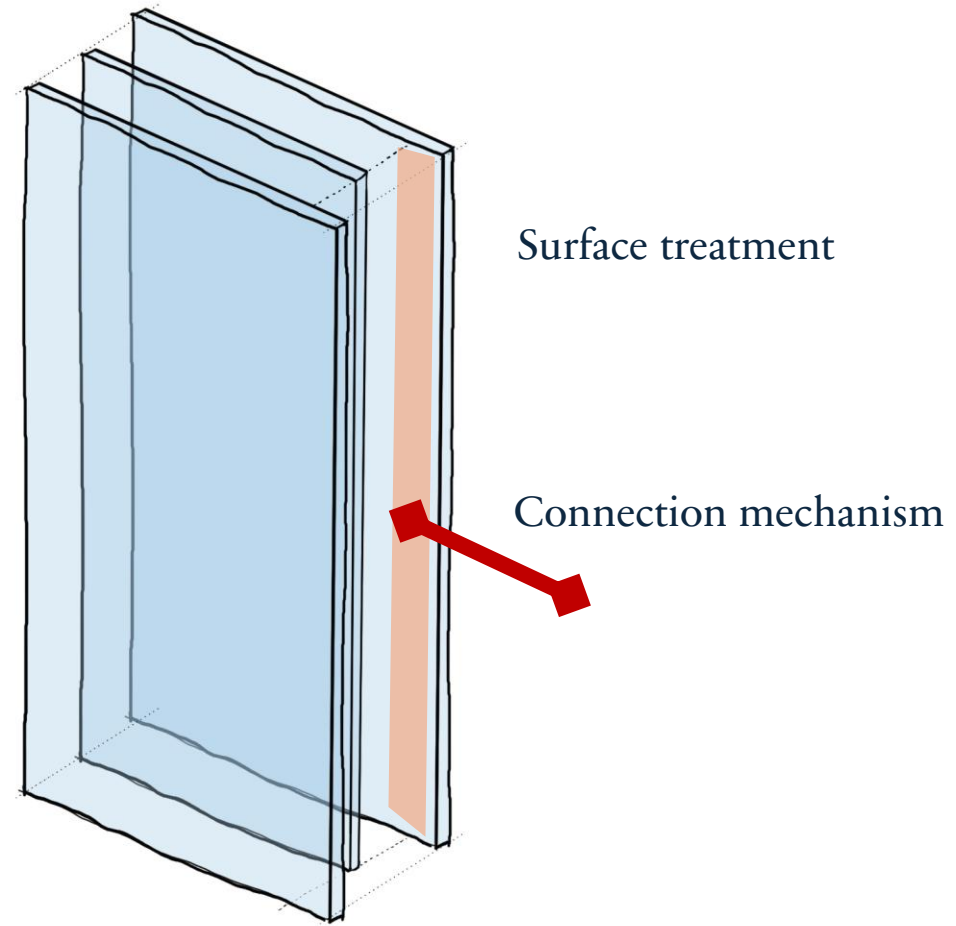

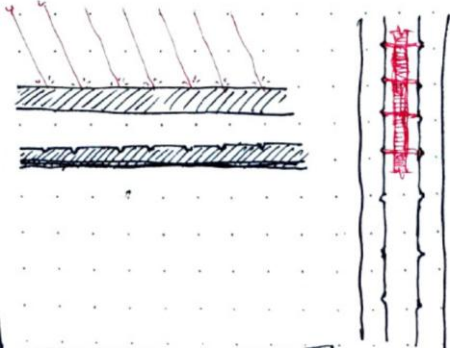
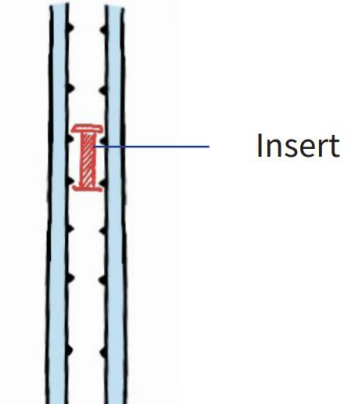
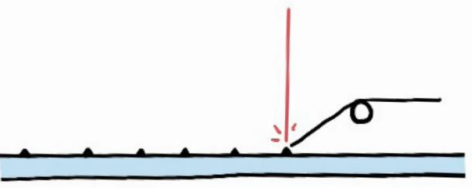
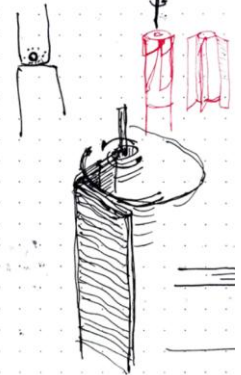
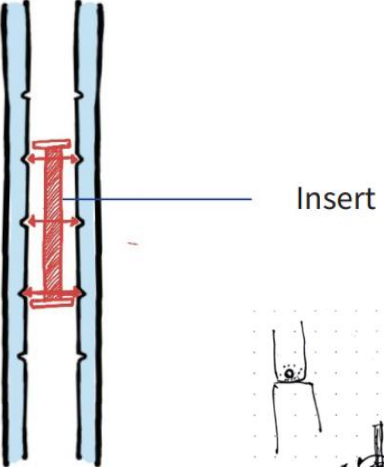
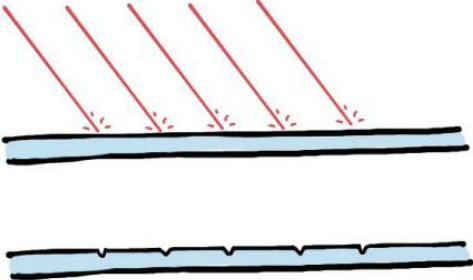
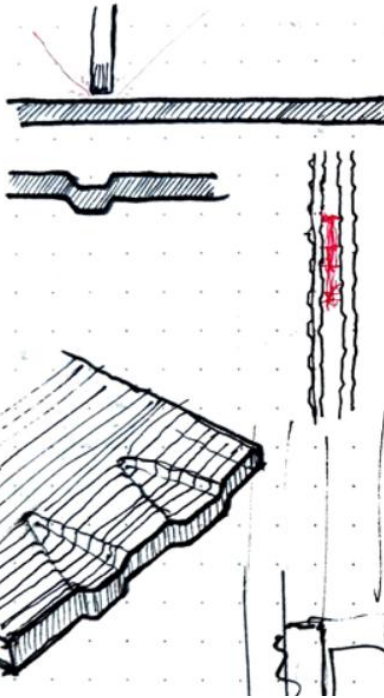
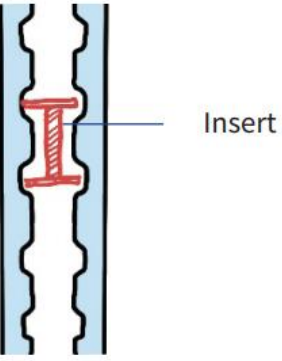
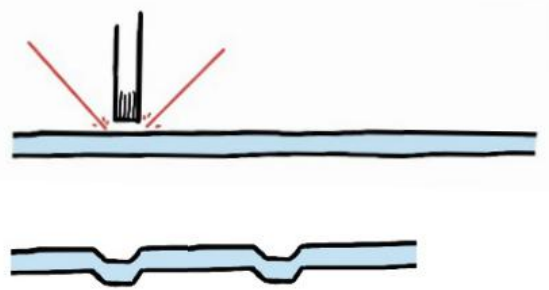
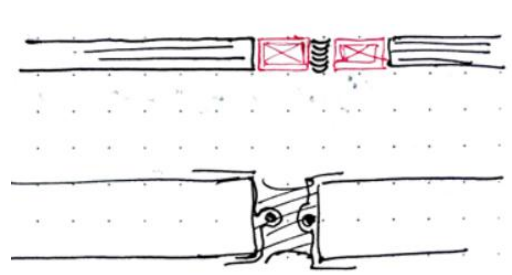
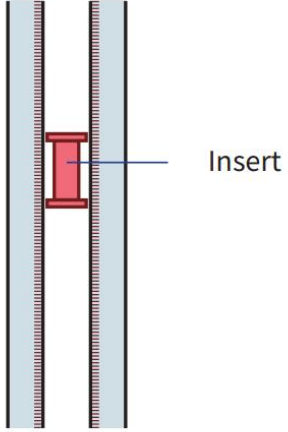
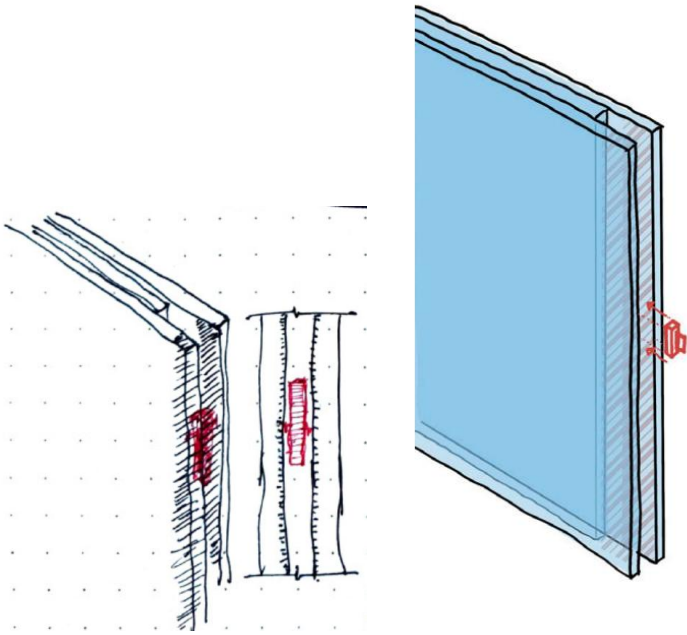

Surface Treatment

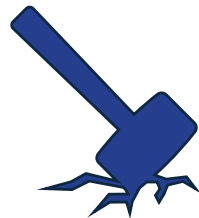

Type of Connection



Location of connection

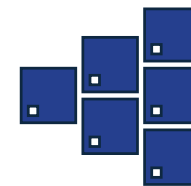

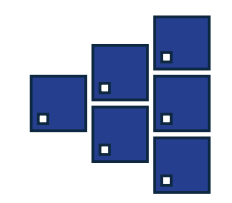
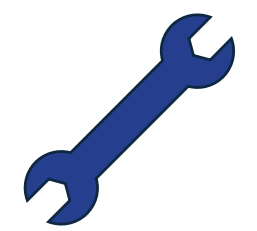
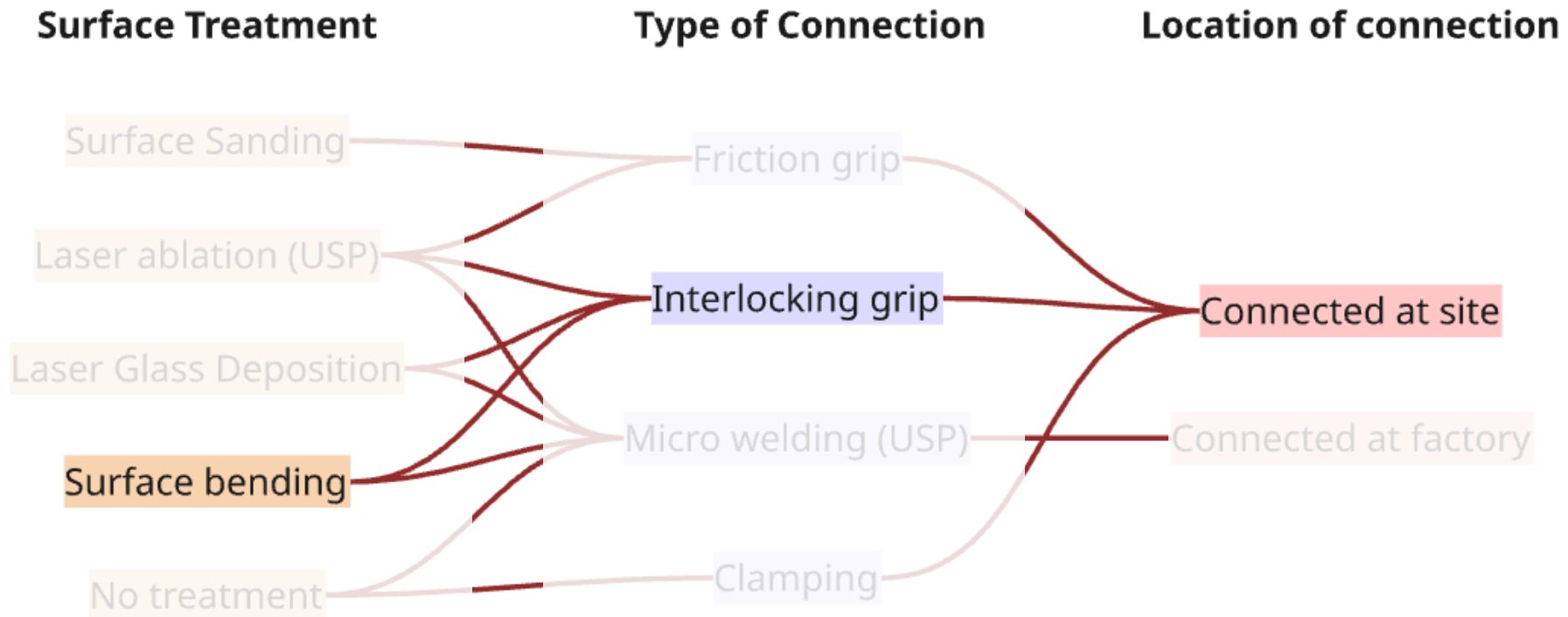

The Uni.conn

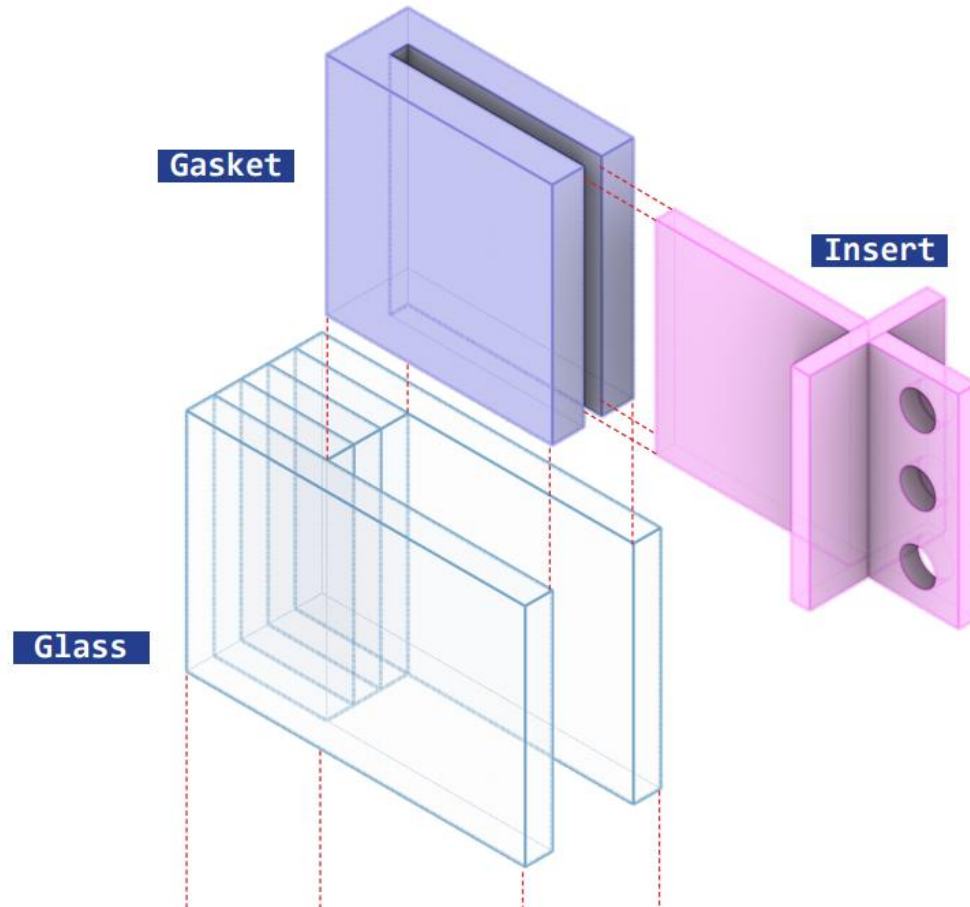

uni.conn

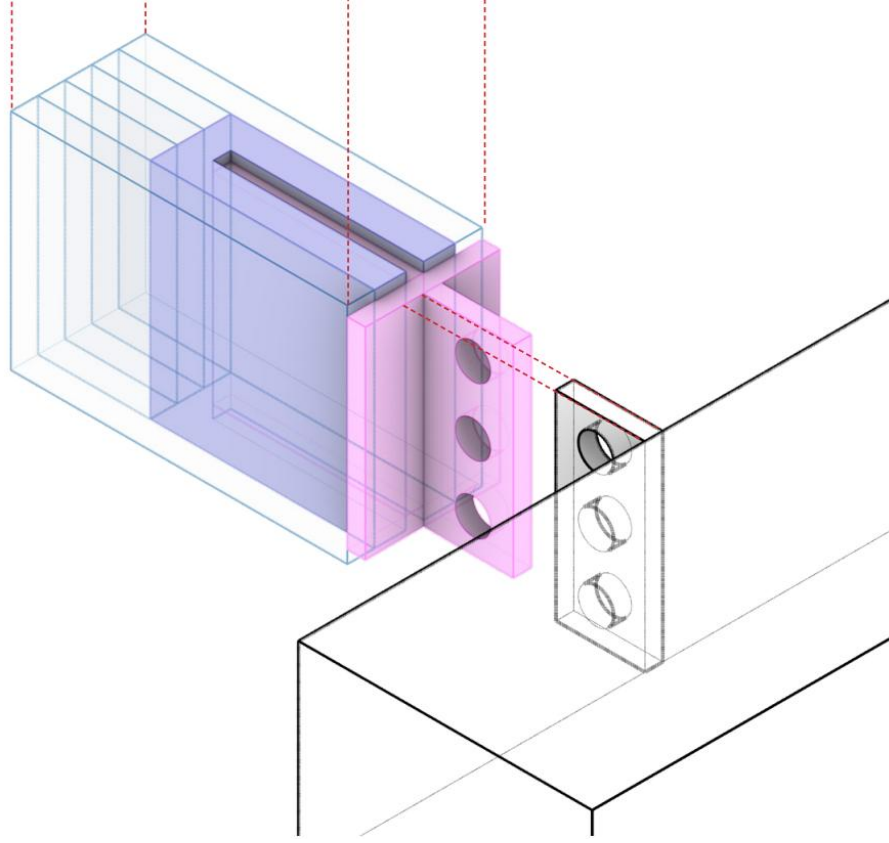

Glass

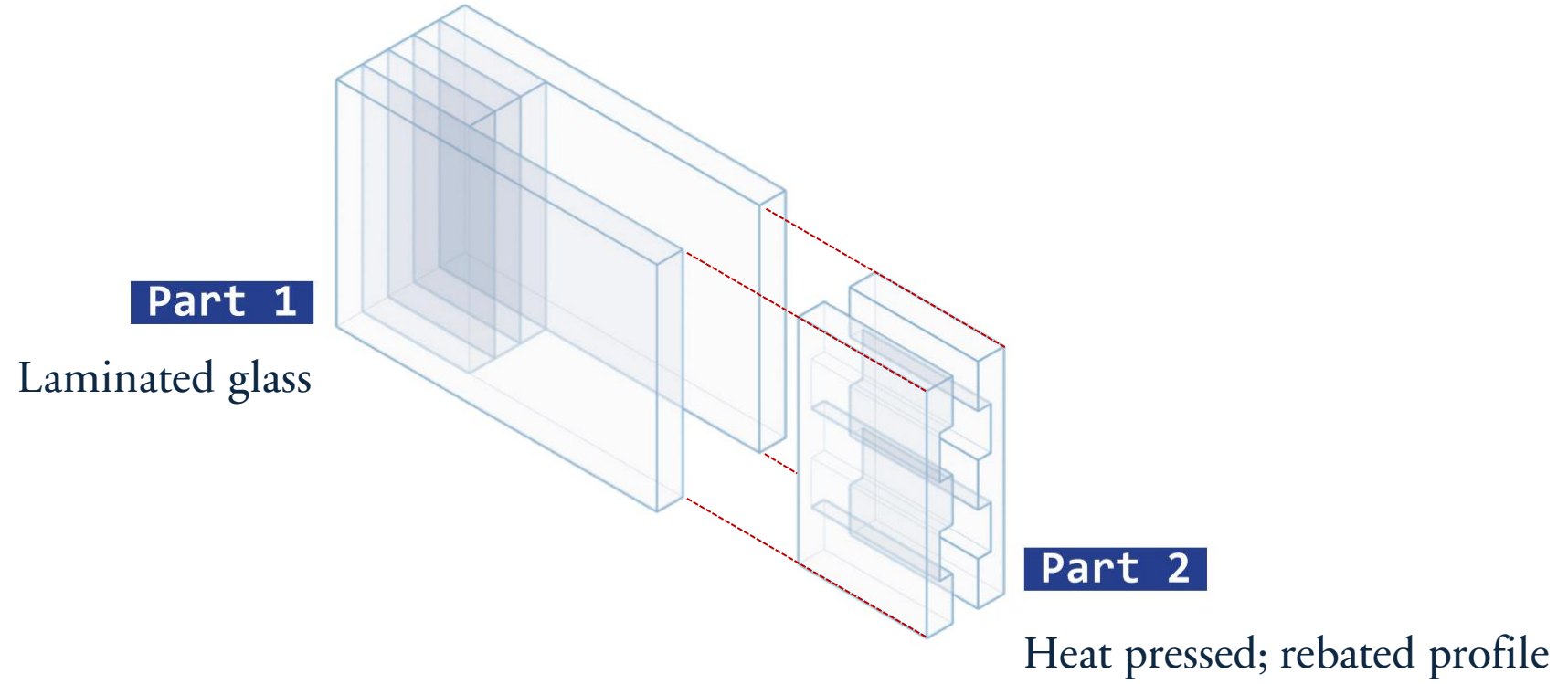

Glass

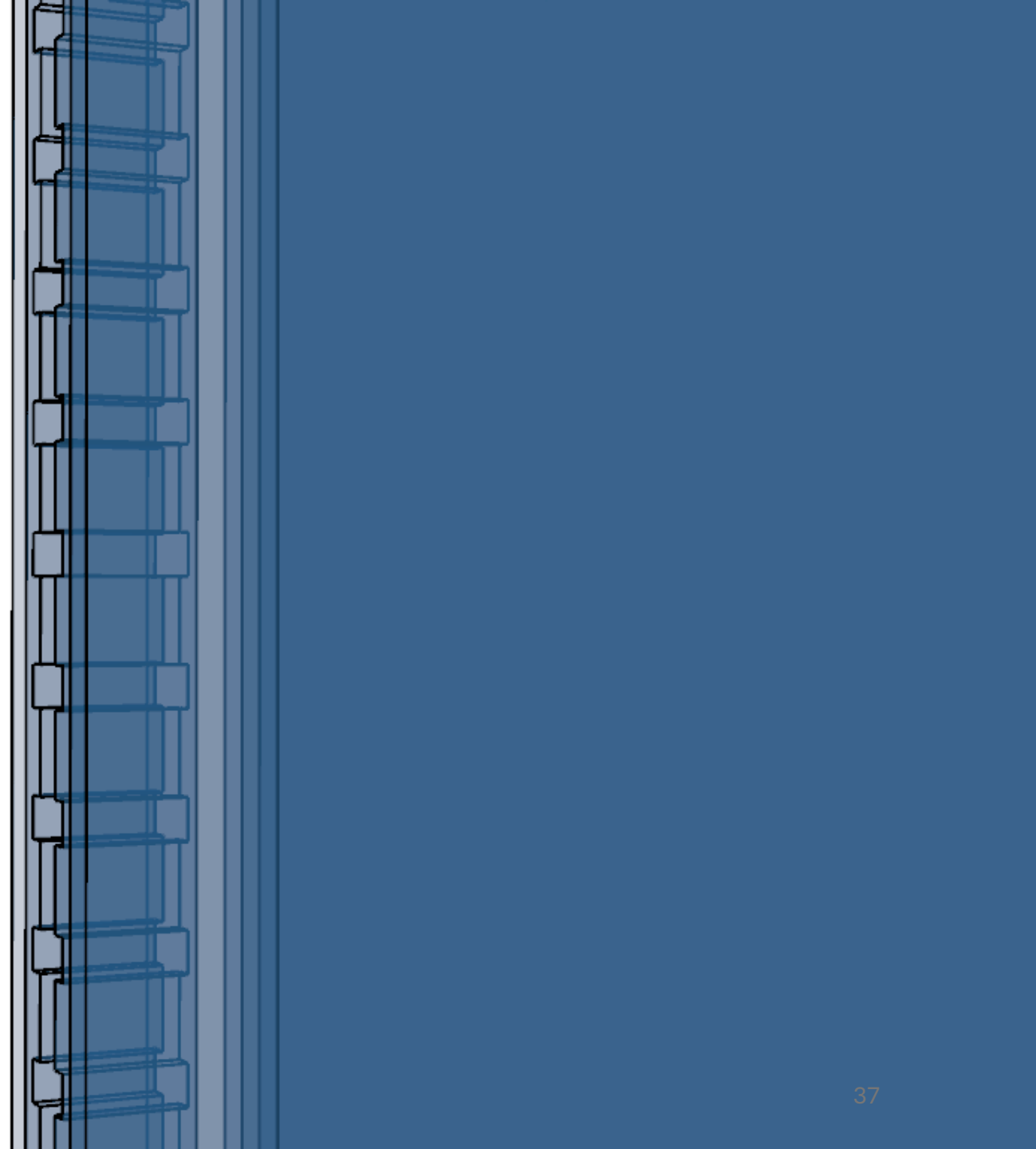
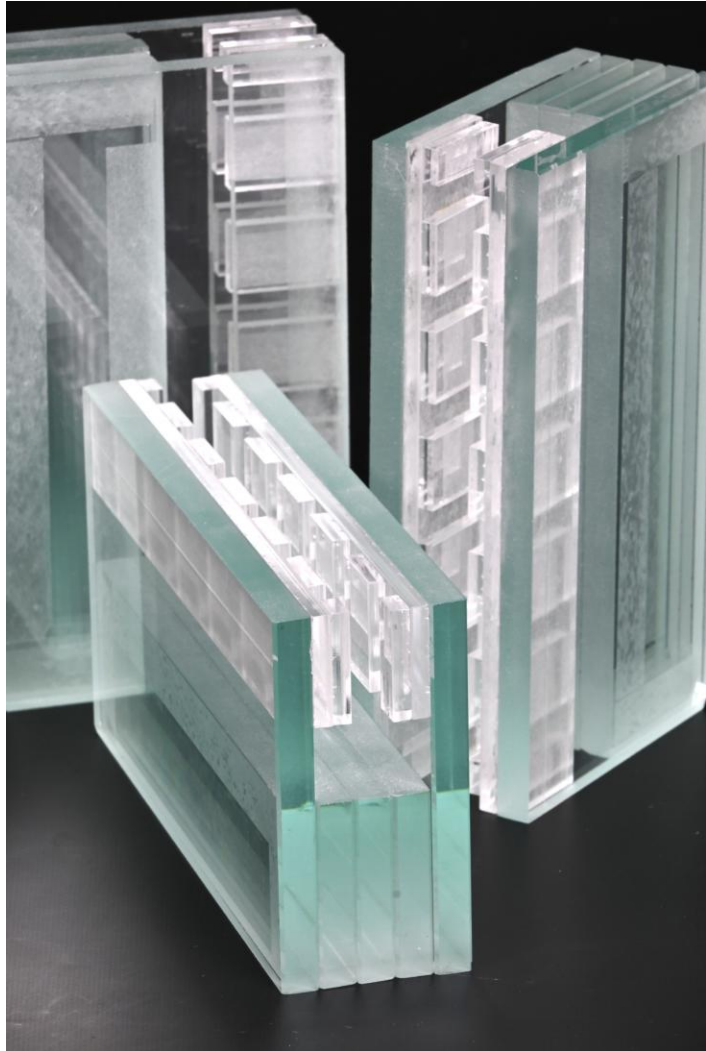

Glass

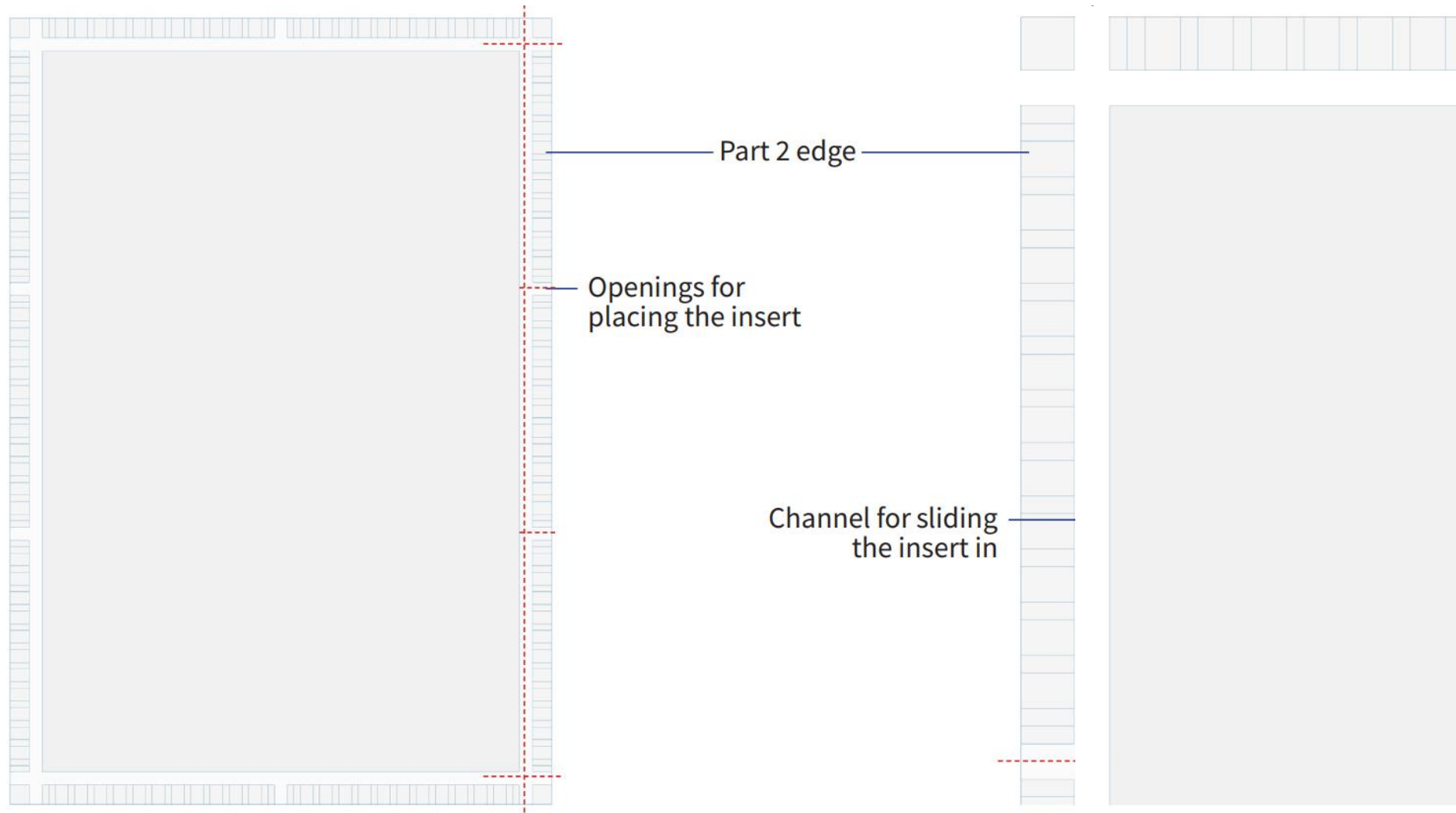

Insert

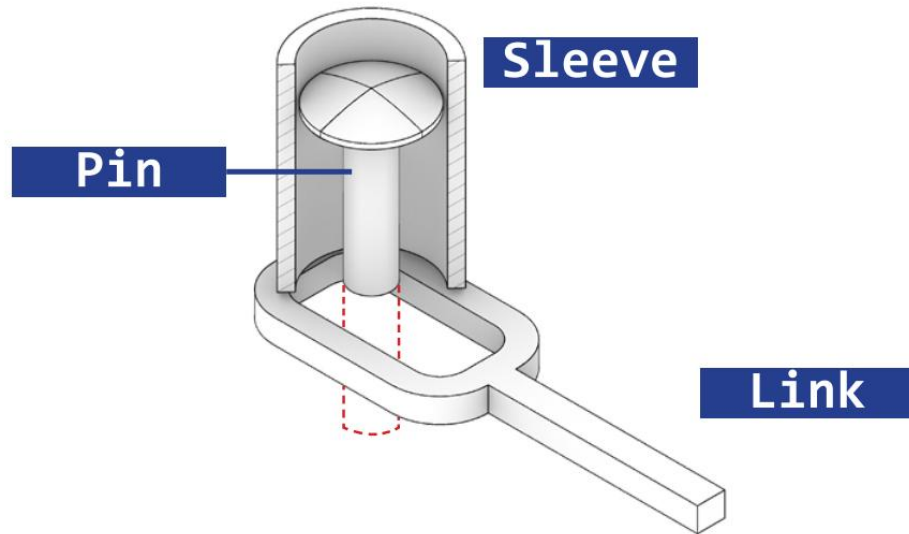

Gasket

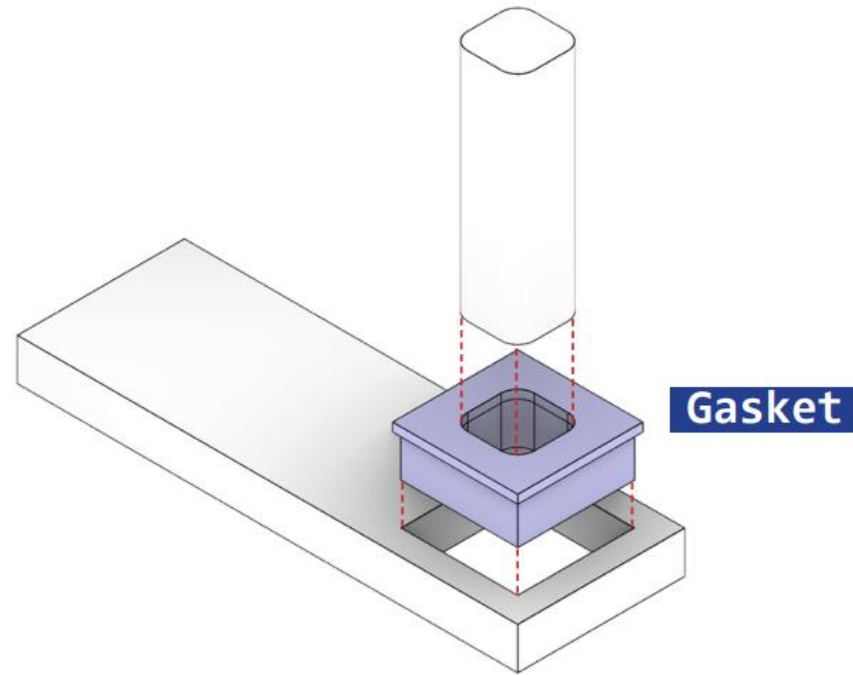

Design iterations

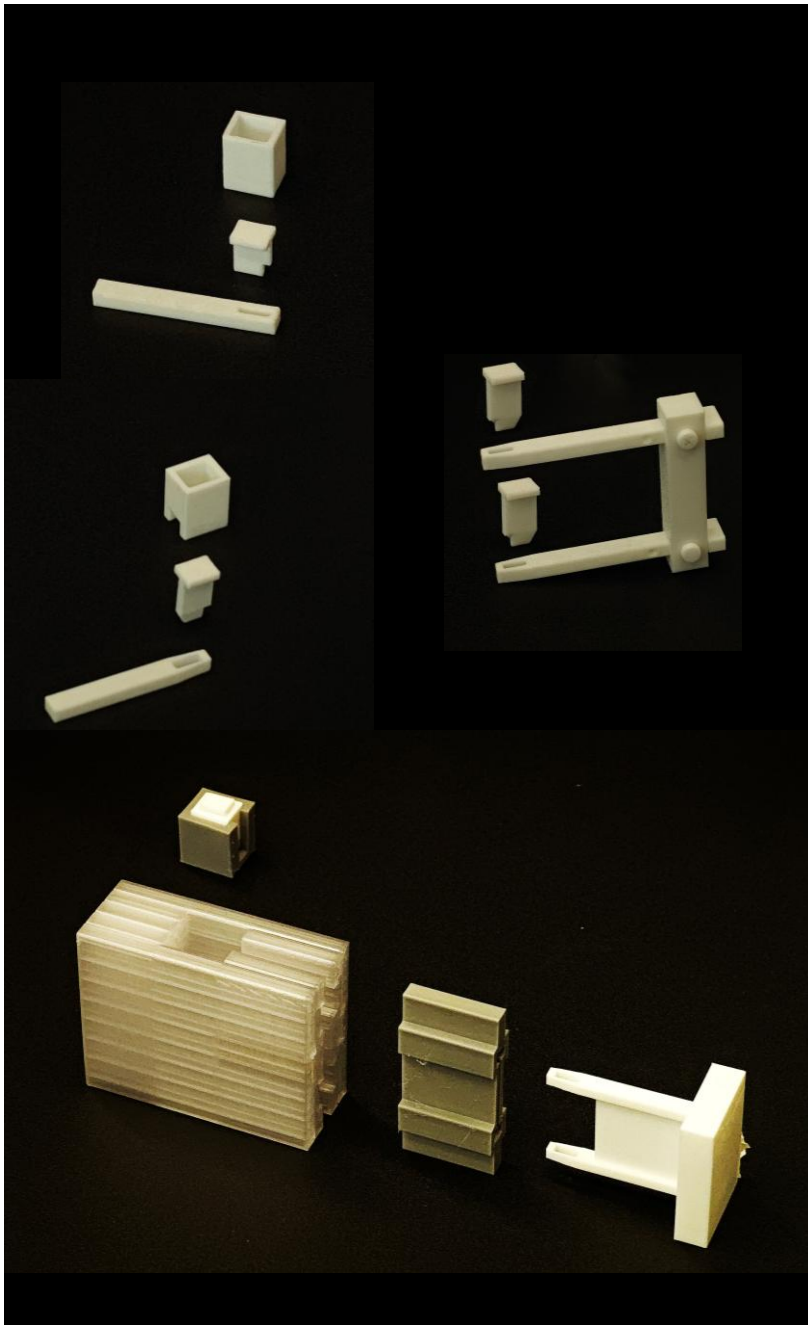

Design iterations

Iterations	Glass Panel version	Insert version	Gasket version
Iteration 1	Version 1	-	G1
			G2
Iteration 2	Version 1	I1	G3
		I2	
Iteration 3	Version 2	I3	G4
Iteration 4	Version 2	I4	G4
			G4.1
Iteration 5	Version 2	I5	G5
Iteration 6	Version 2	I6	G5
		I6.1	
Iteration 7	Version 3	I7 V	G6 V
		I7 H	G6 H

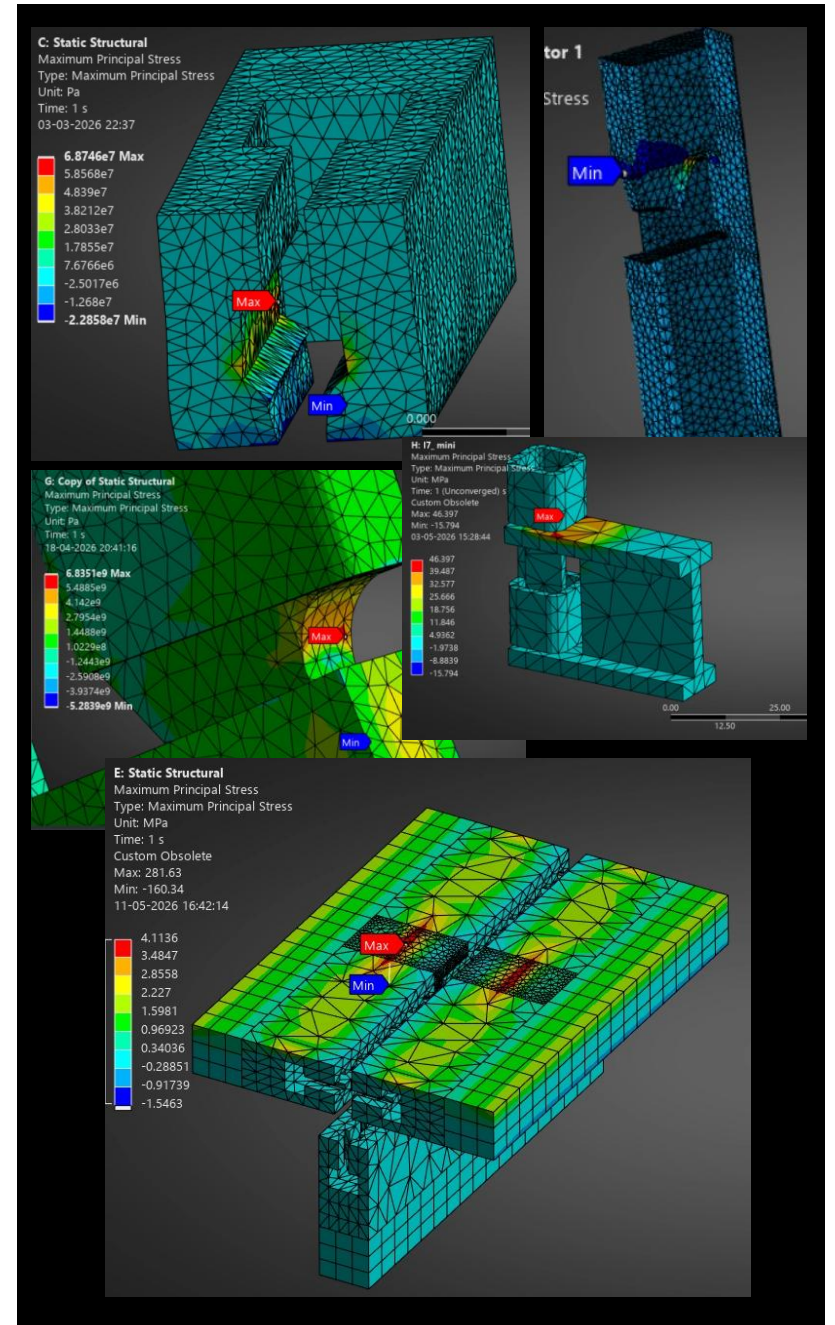

Design iteration 1

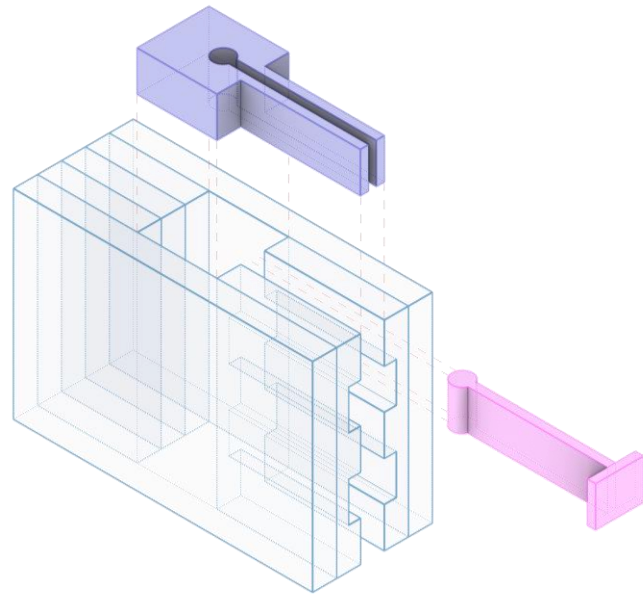

Iterations	Glass Panel version	Insert version	Gasket version
Iteration 1	Version 1	-	G1
Iteration 2	Version 1	I1	G2
		I2	G3
Iteration 3	Version 2	I3	G4
Iteration 4	Version 2	I4	G4
			G4.1
Iteration 5	Version 2	I5	G5
Iteration 6	Version 2	I6	G5
		I6.1	
Iteration 7	Version 3	I7 V	G6 V
		I7 H	G6 H

Design iteration 2

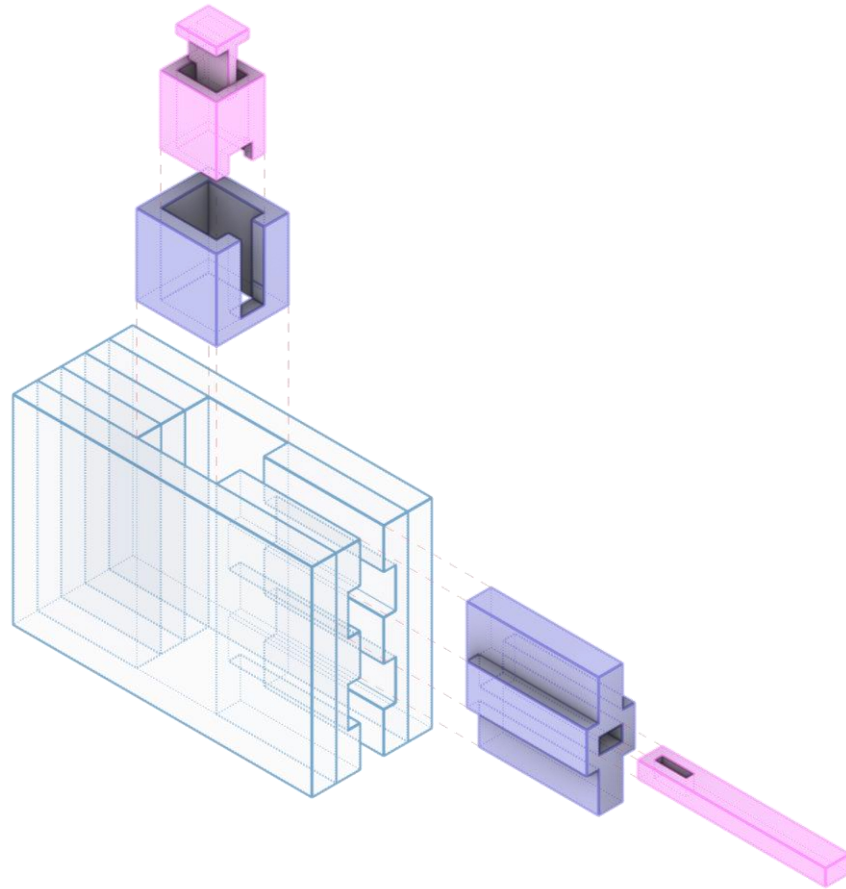

Iterations	Glass Panel version	Insert version	Gasket version
Iteration 1	Version 1	-	G1 G2
Iteration 2	Version 1	I1 I2	G3
Iteration 3	Version 2	I3	G4
Iteration 4	Version 2	I4	G4 G4.1
Iteration 5	Version 2	I5	G5
Iteration 6	Version 2	I6 I6.1	G5
Iteration 7	Version 3	I7 V I7 H	G6 V G6 H

Design iteration 2

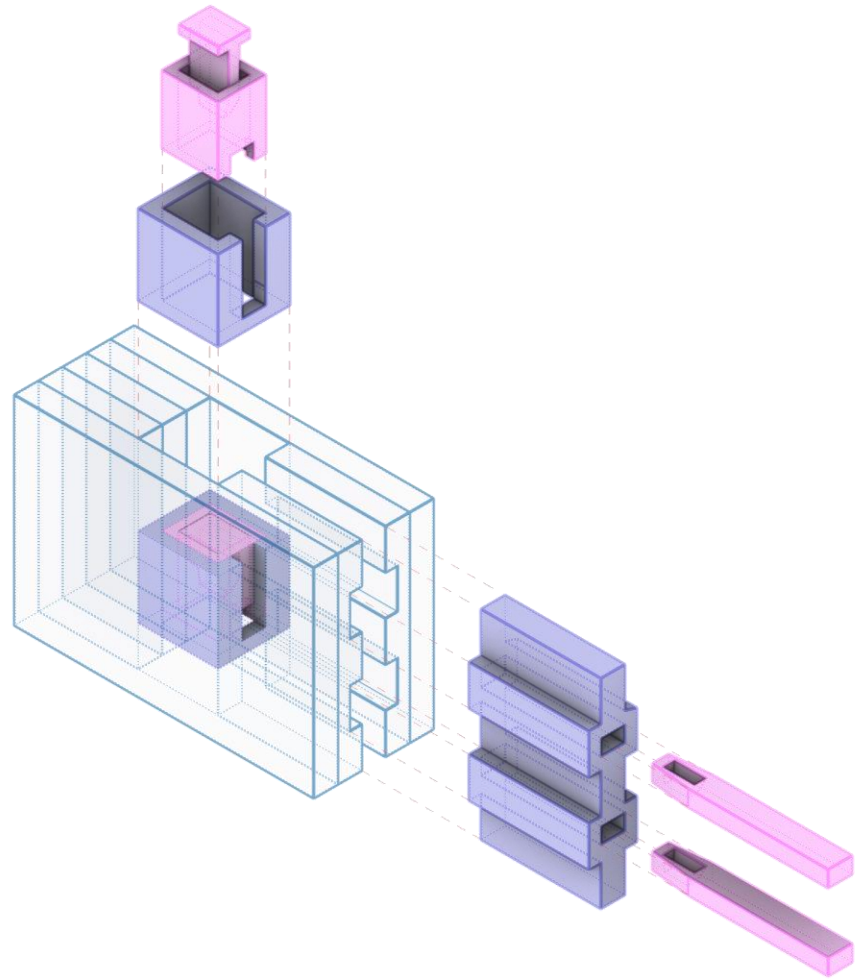

Iterations	Glass Panel version	Insert version	Gasket version
Iteration 1	Version 1	-	G1 G2
Iteration 2	Version 1	I1 I2	G3
Iteration 3	Version 2	I3	G4
Iteration 4	Version 2	I4	G4 G4.1
Iteration 5	Version 2	I5	G5
Iteration 6	Version 2	I6 I6.1	G5
Iteration 7	Version 3	I7 V I7 H	G6 V G6 H

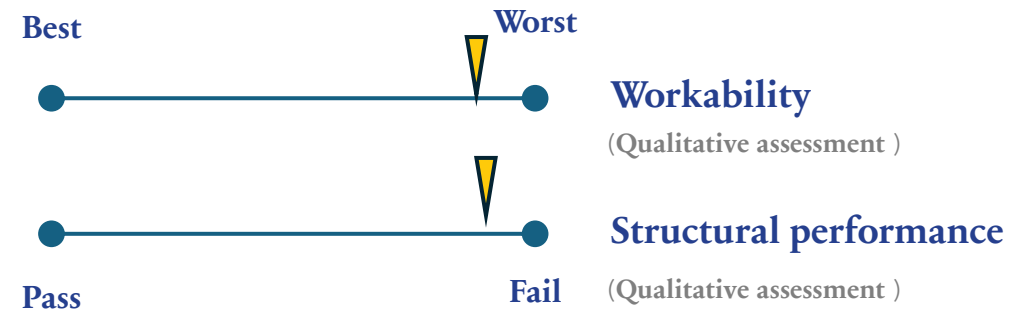

Design iteration 3

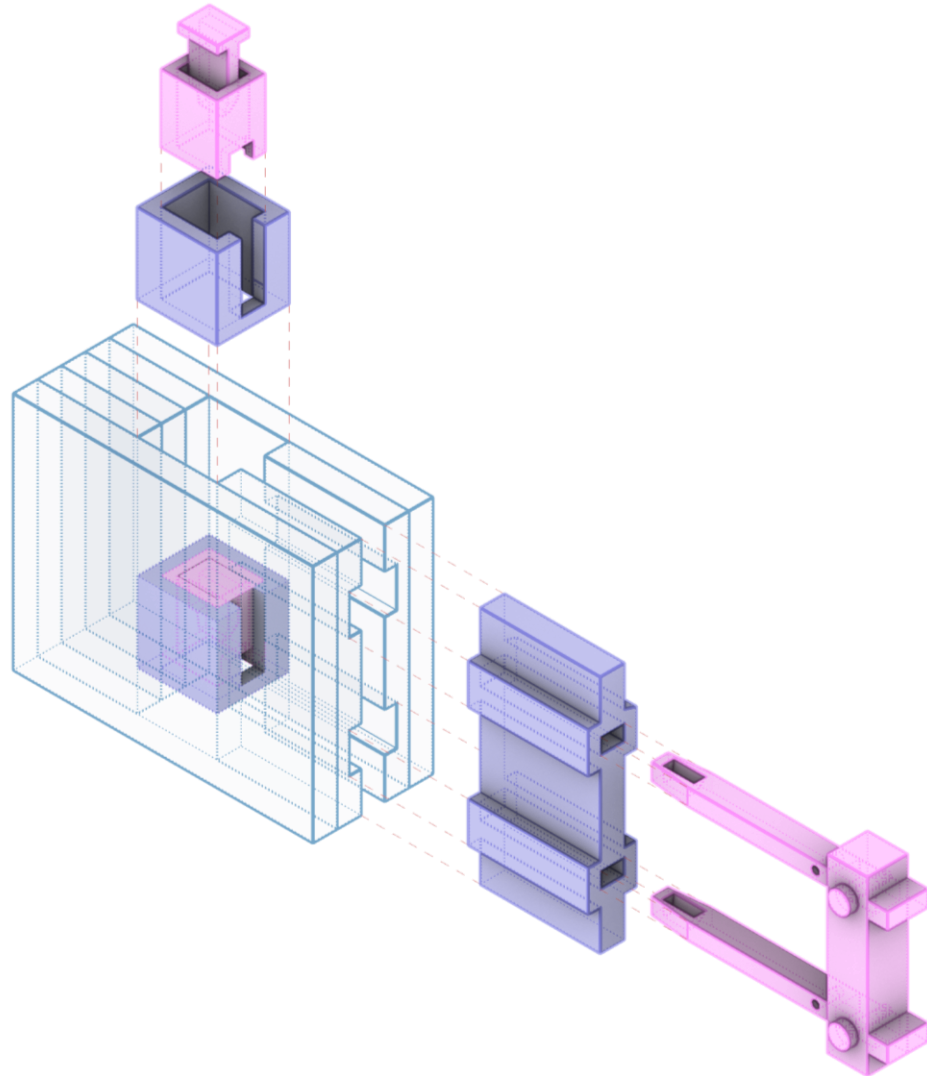

Iterations	Glass Panel version	Insert version	Gasket version
Iteration 1	Version 1	-	G1 G2
Iteration 2	Version 1	I1 I2	G3
Iteration 3	Version 2	I3	G4
Iteration 4	Version 2	I4	G4 G4.1
Iteration 5	Version 2	I5	G5
Iteration 6	Version 2	I6 I6.1	G5
Iteration 7	Version 3	I7 V I7 H	G6 V G6 H

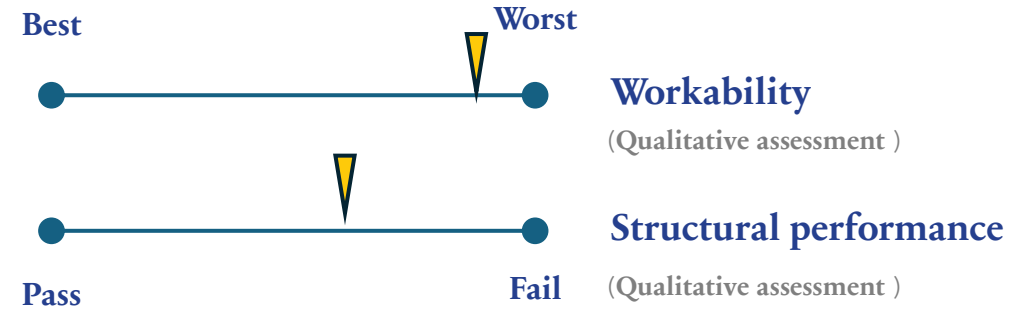

Design iteration 4

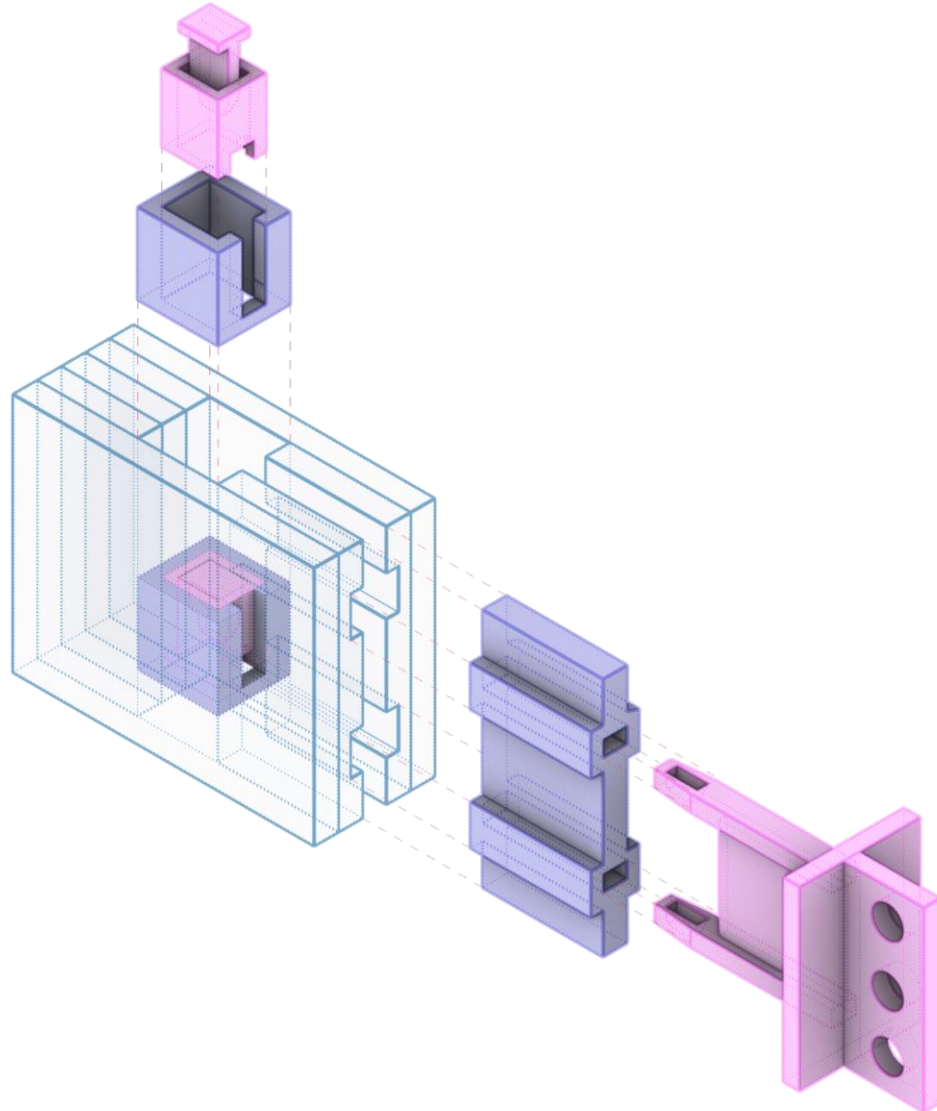

Iterations	Glass Panel version	Insert version	Gasket version
Iteration 1	Version 1	-	G1 G2
Iteration 2	Version 1	I1 I2	G3
Iteration 3	Version 2	I3	G4
Iteration 4	Version 2	I4	G4 G4.1
Iteration 5	Version 2	I5	G5
Iteration 6	Version 2	I6 I6.1	G5
Iteration 7	Version 3	I7 V I7 H	G6 V G6 H

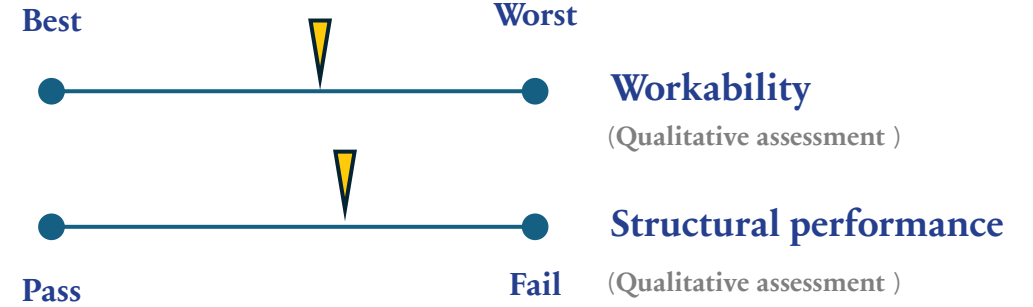

Design iteration 5

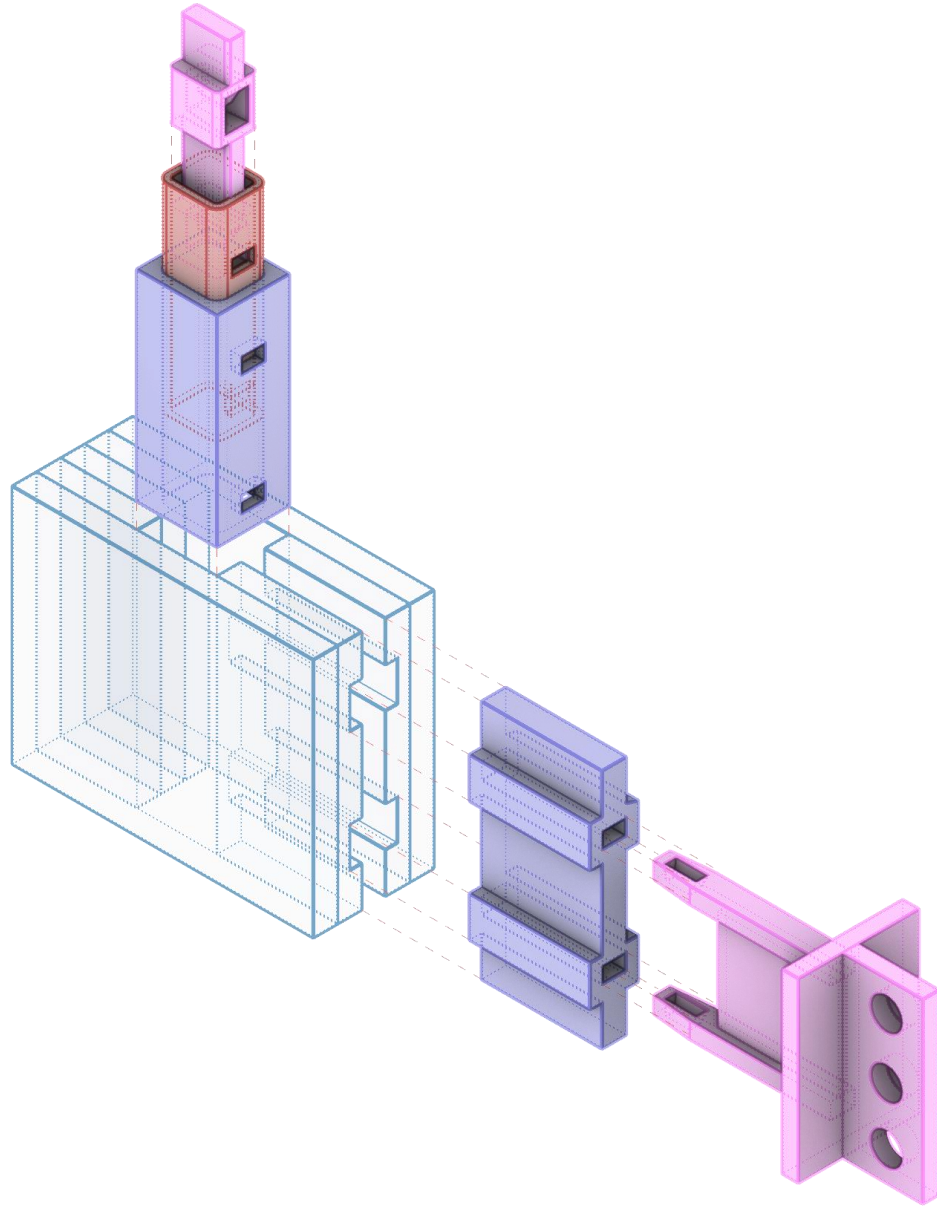

Iterations	Glass Panel version	Insert version	Gasket version
Iteration 1	Version 1	-	G1 G2
Iteration 2	Version 1	I1 I2	G3
Iteration 3	Version 2	I3	G4
Iteration 4	Version 2	I4	G4 G4.1
Iteration 5	Version 2	I5	G5
Iteration 6	Version 2	I6 I6.1	G5
Iteration 7	Version 3	I7 V I7 H	G6 V G6 H

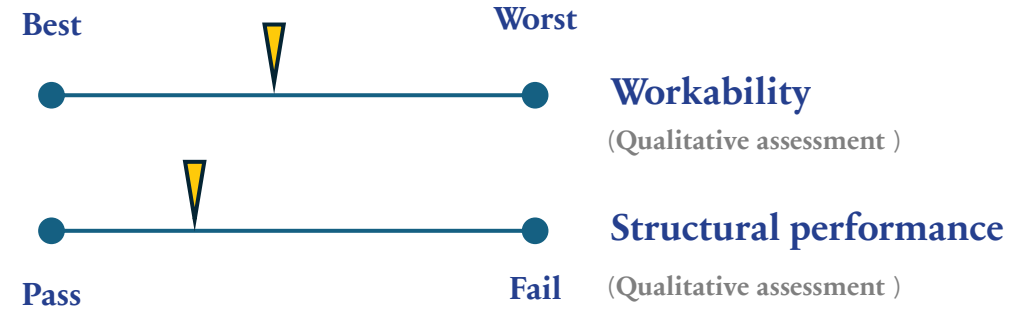

Design iteration 6

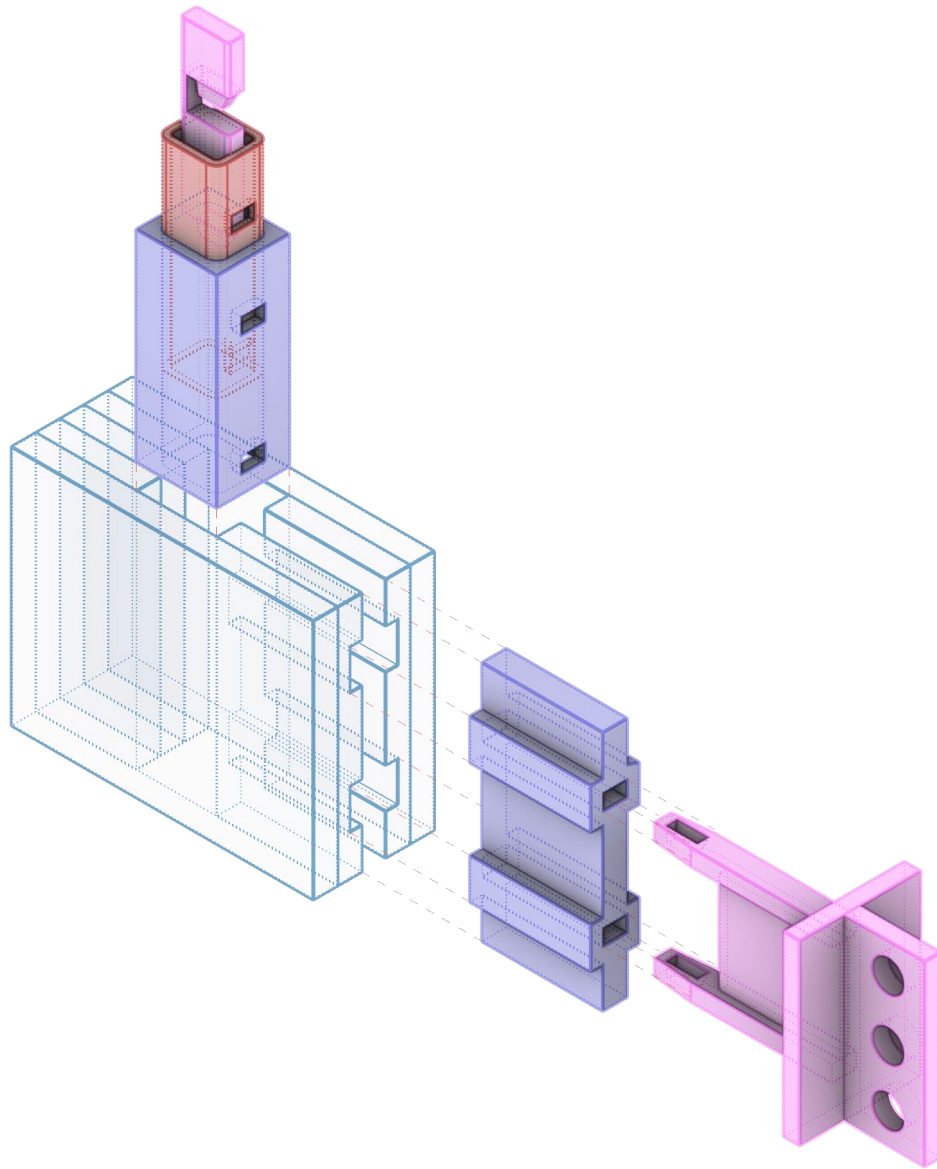

Iterations	Glass Panel version	Insert version	Gasket version
Iteration 1	Version 1	-	G1 G2
Iteration 2	Version 1	I1 I2	G3
Iteration 3	Version 2	I3	G4
Iteration 4	Version 2	I4	G4 G4.1
Iteration 5	Version 2	I5	G5
Iteration 6	Version 2	I6 I6.1	G5
Iteration 7	Version 3	I7 V I7 H	G6 V G6 H

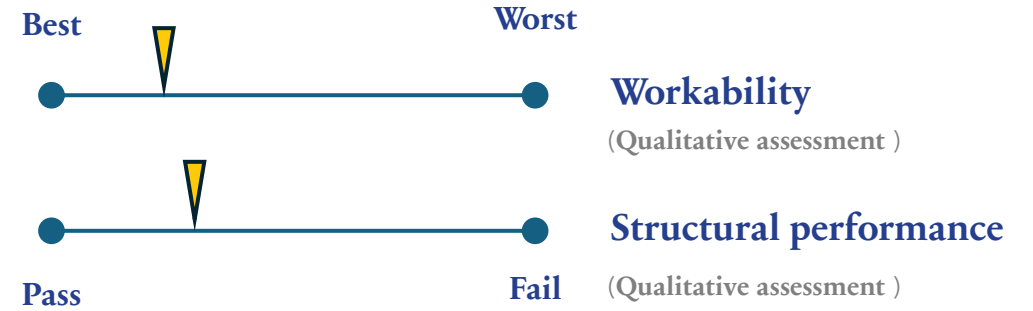

Design iteration 7

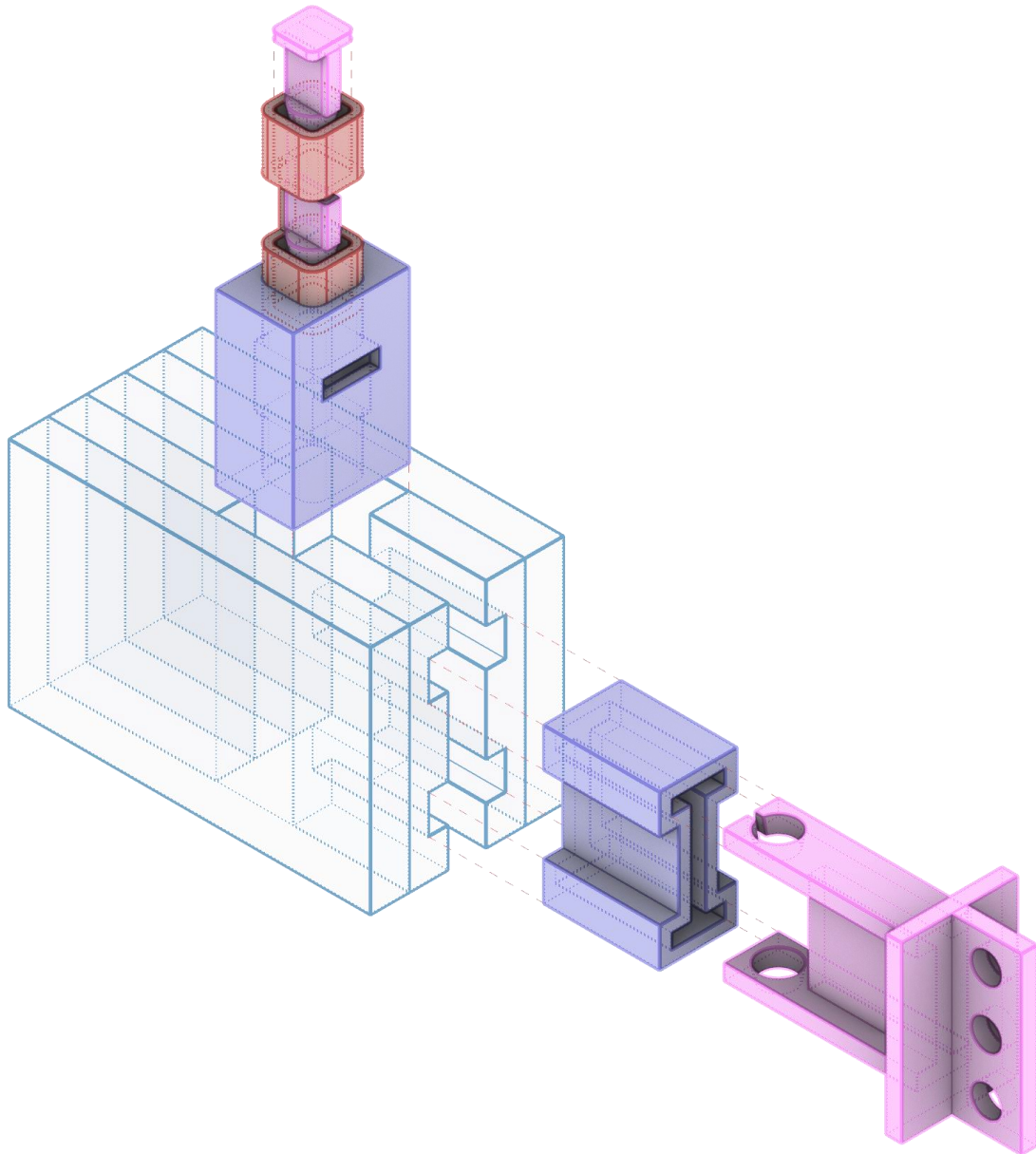

Iterations	Glass Panel version	Insert version	Gasket version
Iteration 1	Version 1	-	G1 G2
Iteration 2	Version 1	I1 I2	G3
Iteration 3	Version 2	I3	G4
Iteration 4	Version 2	I4	G4 G4.1
Iteration 5	Version 2	I5	G5
Iteration 6	Version 2	I6 I6.1	G5
Iteration 7	Version 3	I7 V I7 H	G6 V G6 H

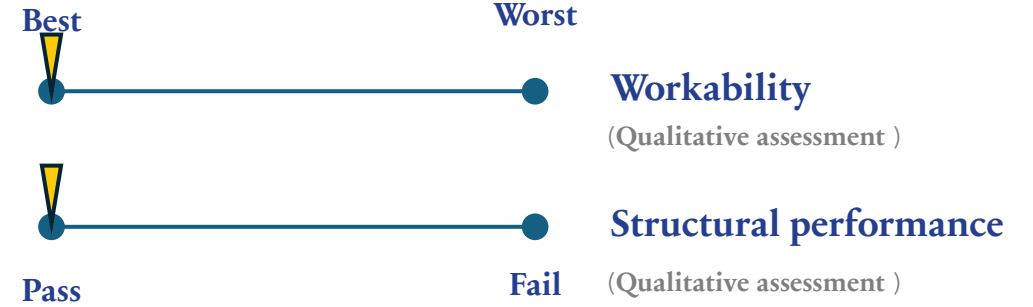

The Uni.conn

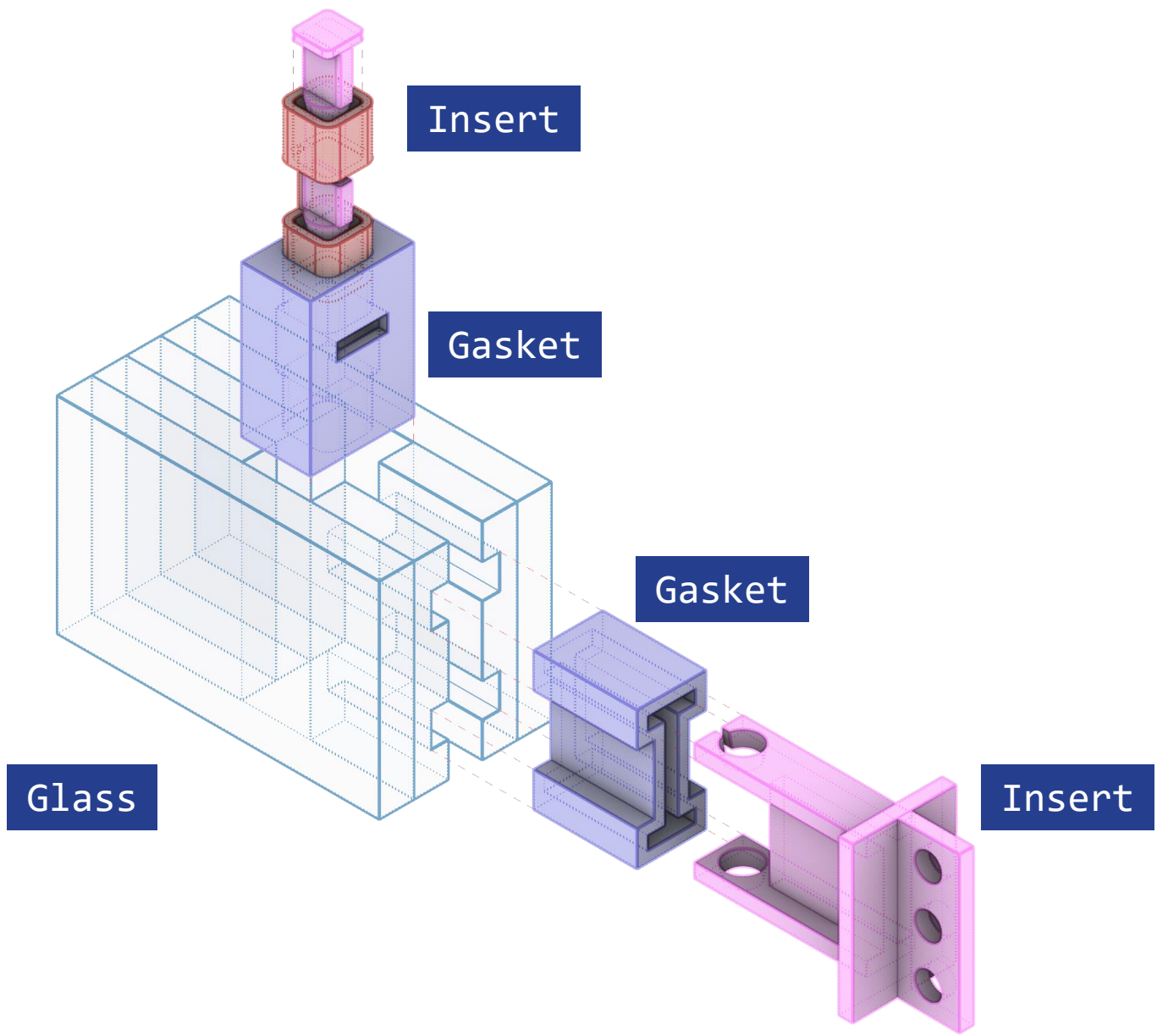

The Uni.conn

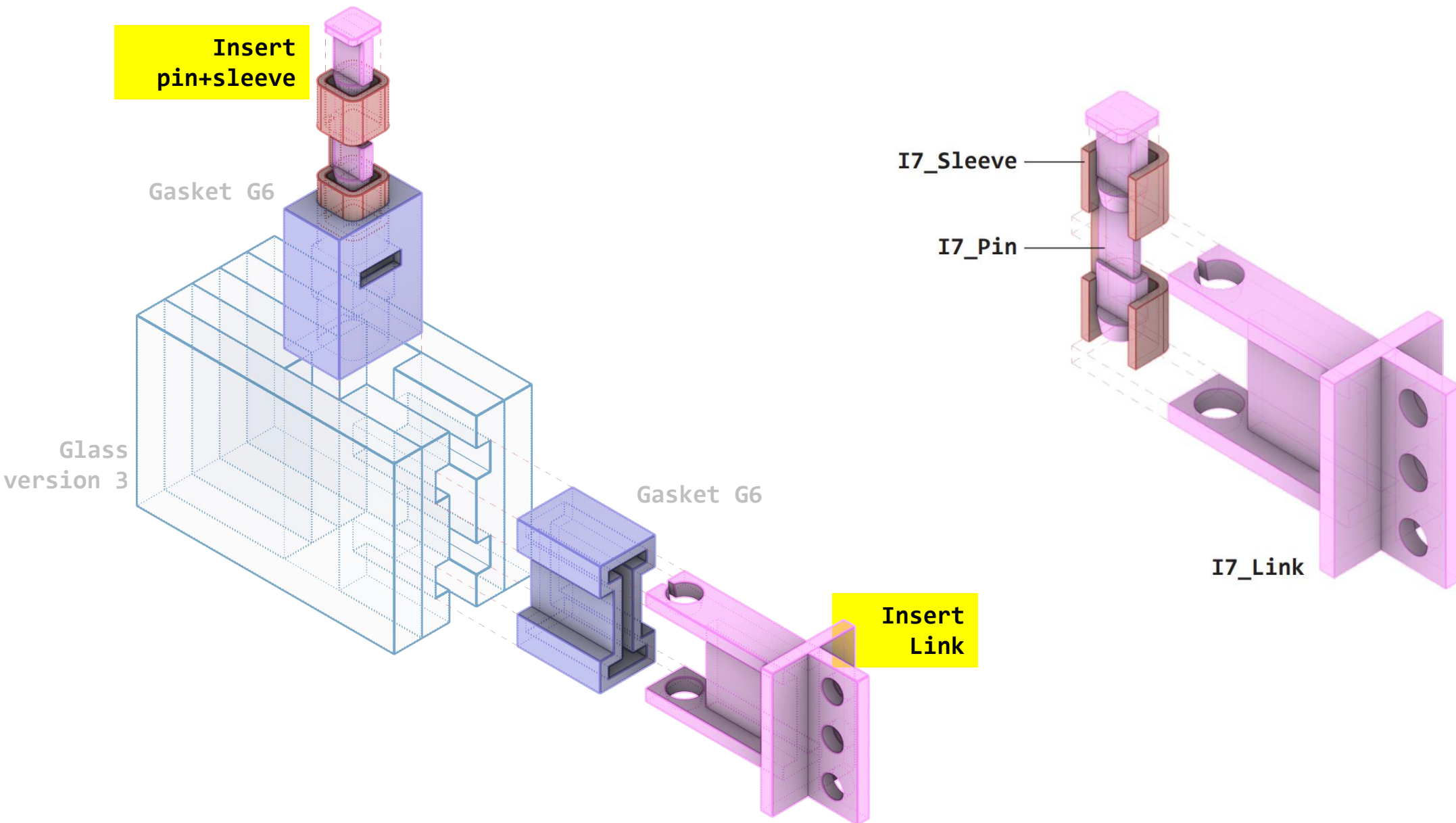

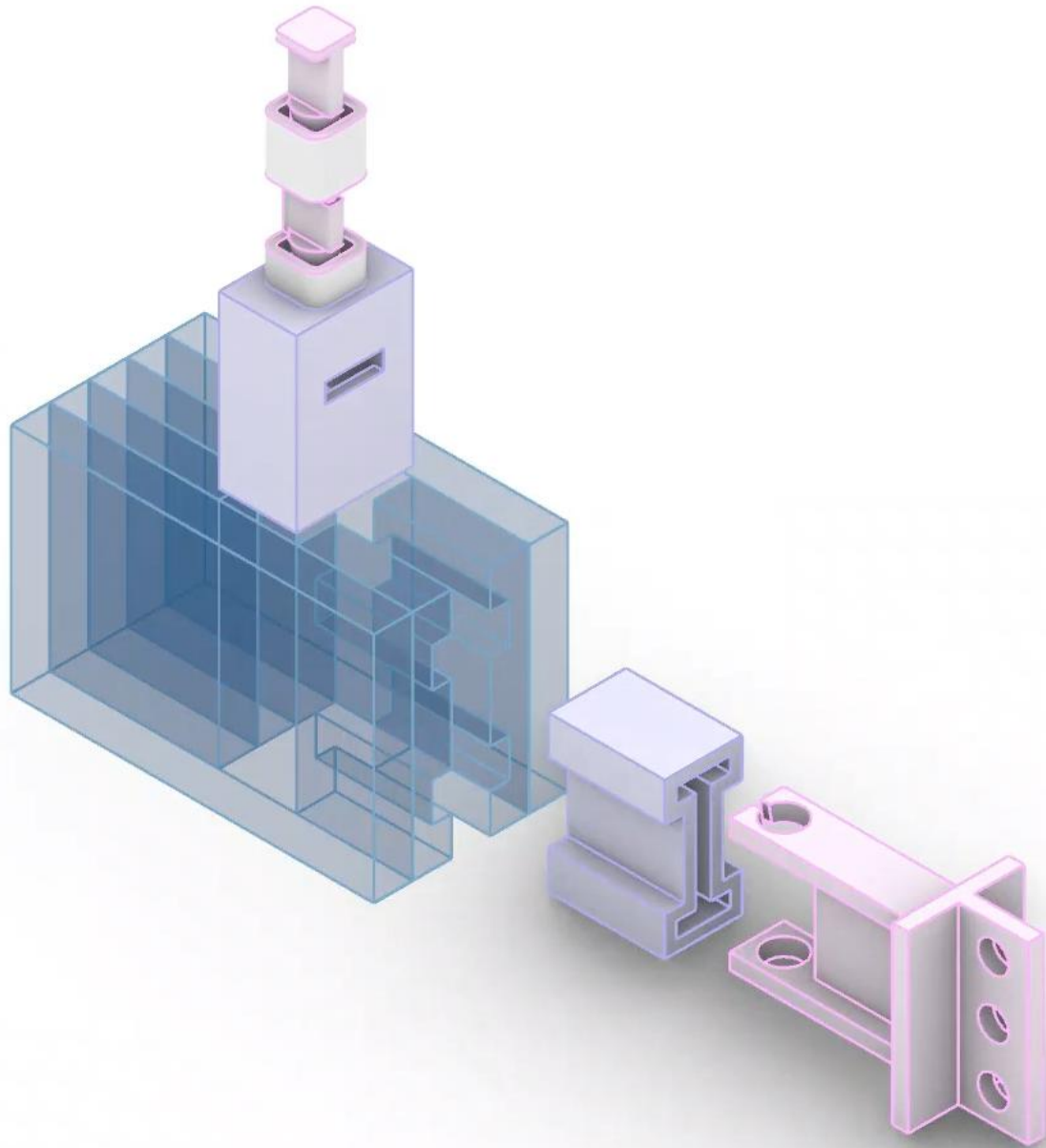

Materiality

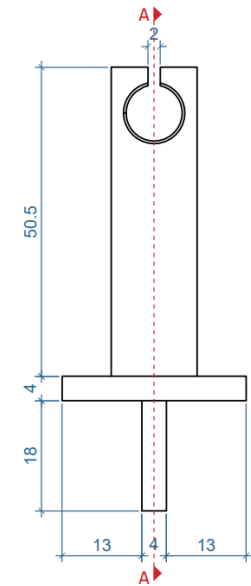
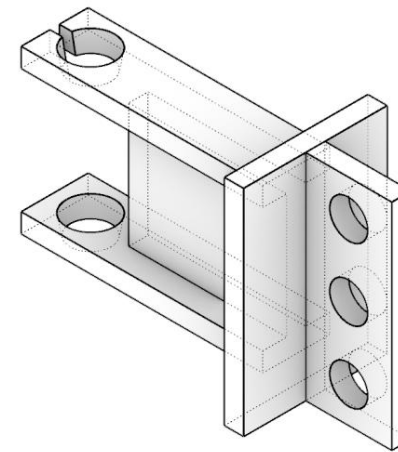
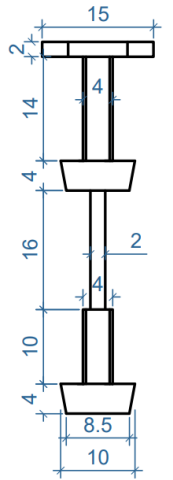
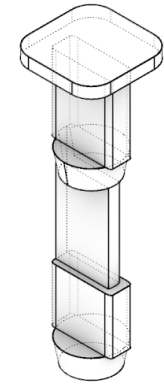
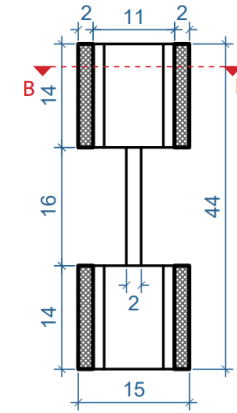
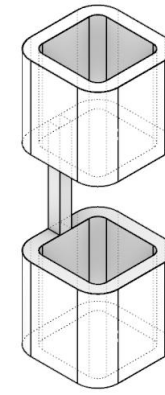
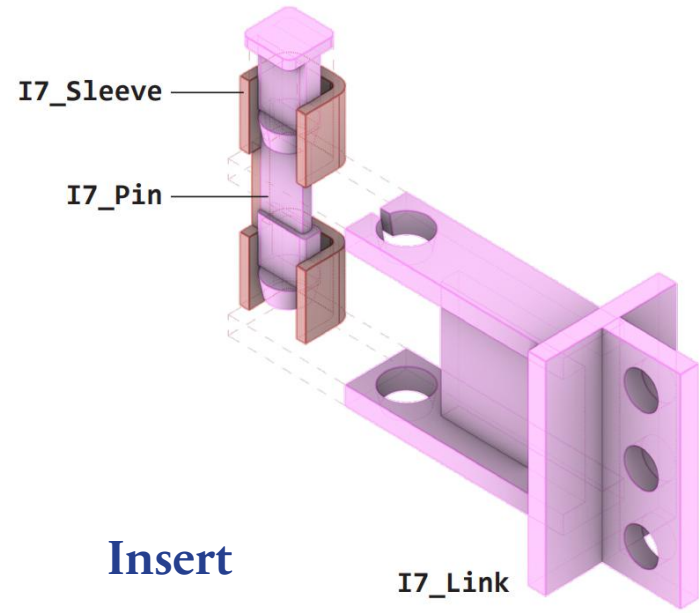

Materiality

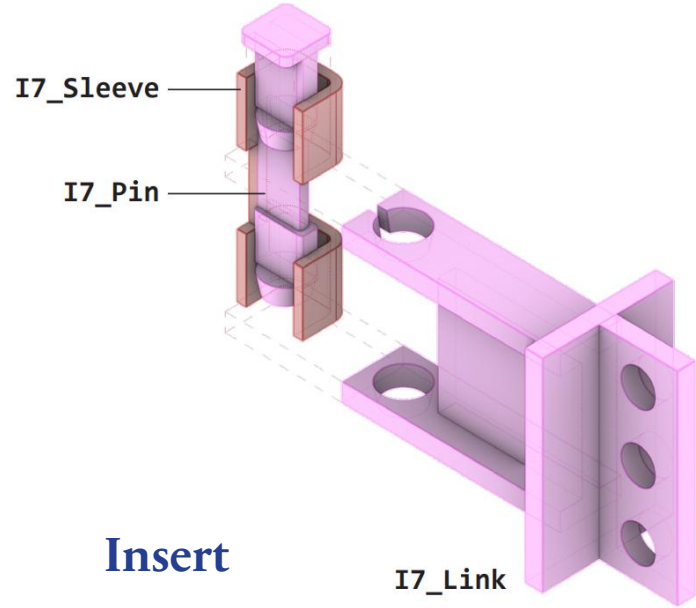

Insert

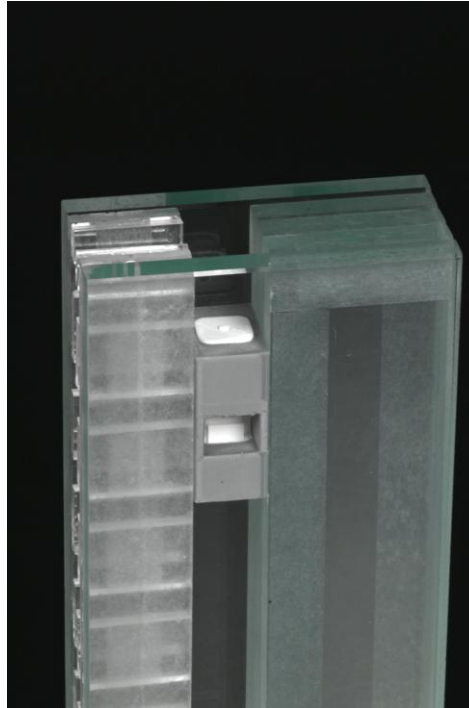

Non-magnetic

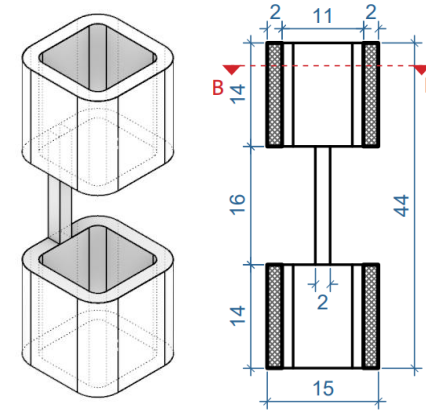

Sleeve- Al 6063
CNC machined

Magnetic

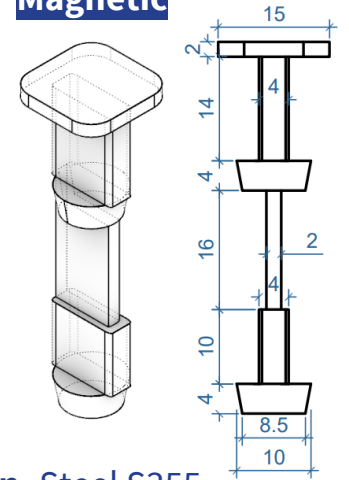

Pin- Steel S355
CNC machined

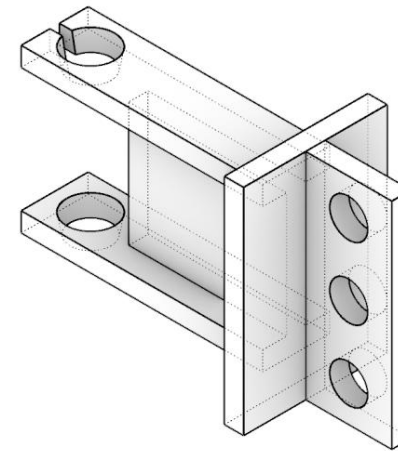

Link- Steel S355
CNC machined

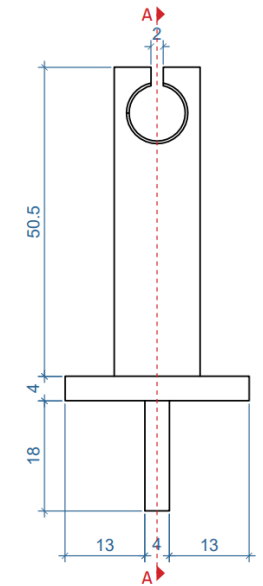

Materiality



Gasket

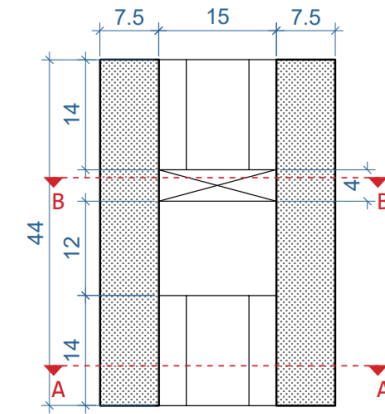
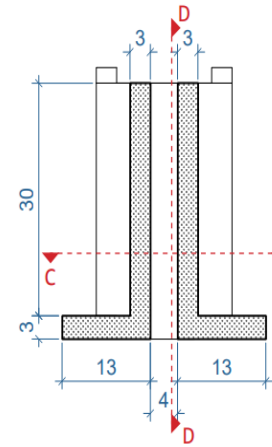
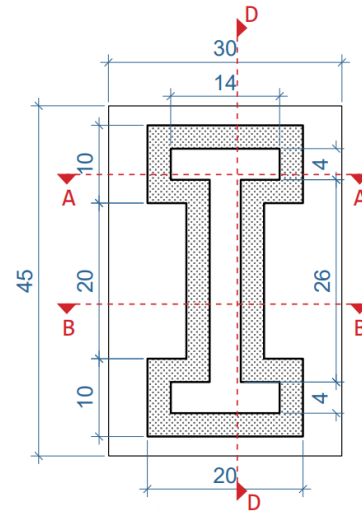

TPU Ester (Shore A70)
Injection moulded

Structural Analysis

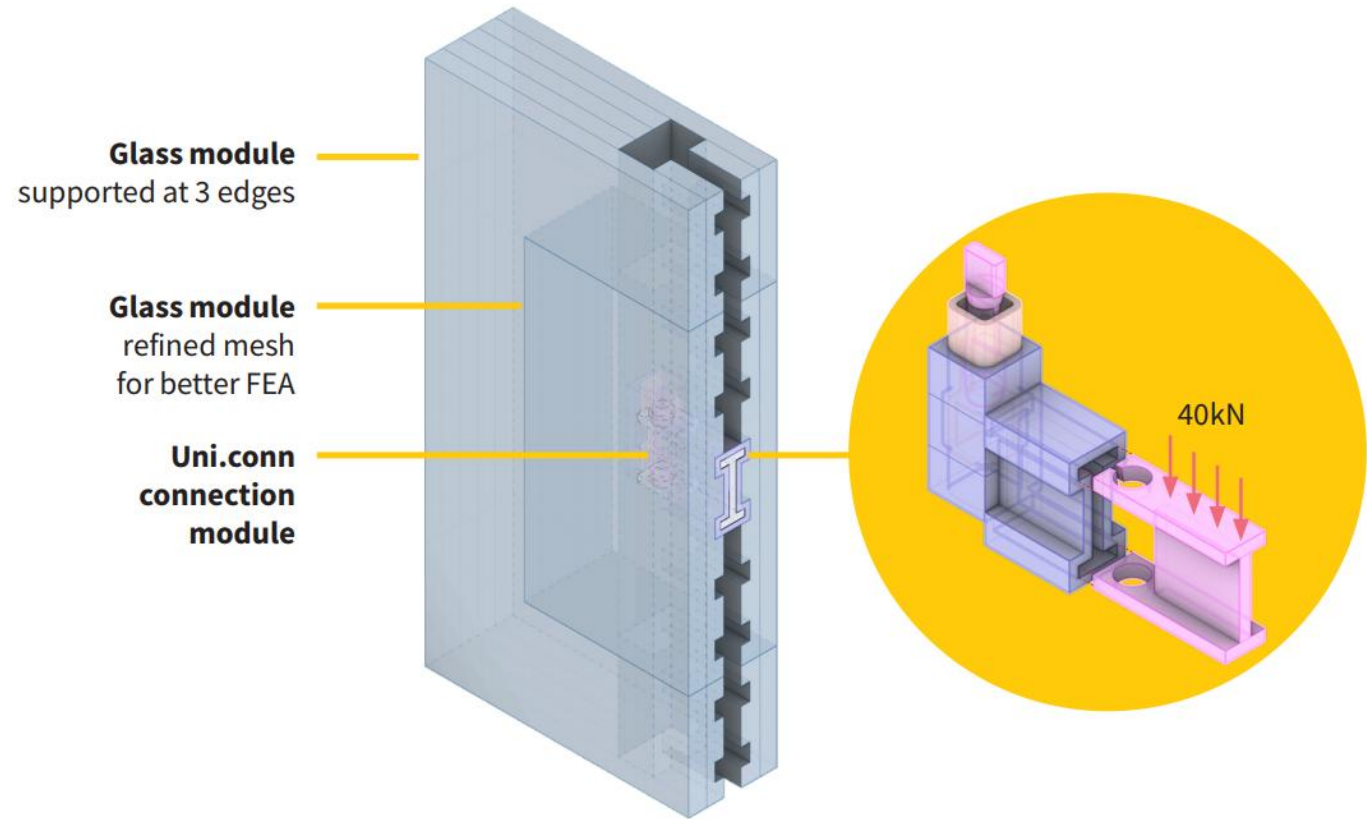
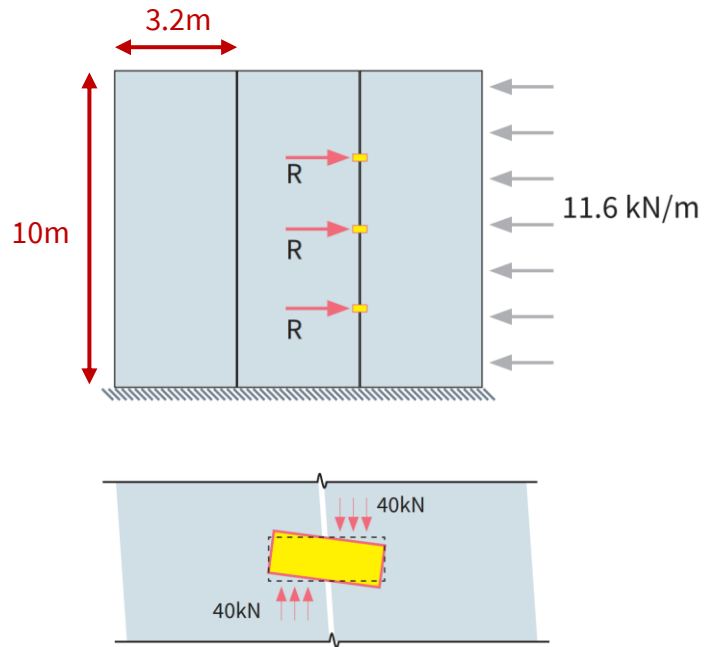

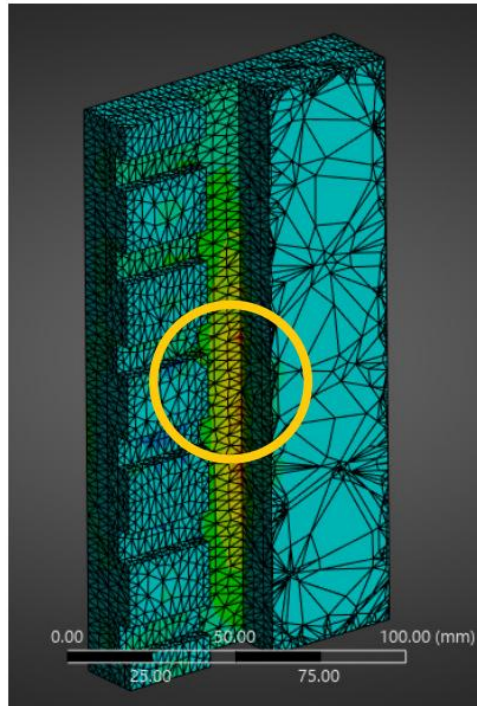

Glass (in section)

Maximum Principle Stress: **8.03 MPa**

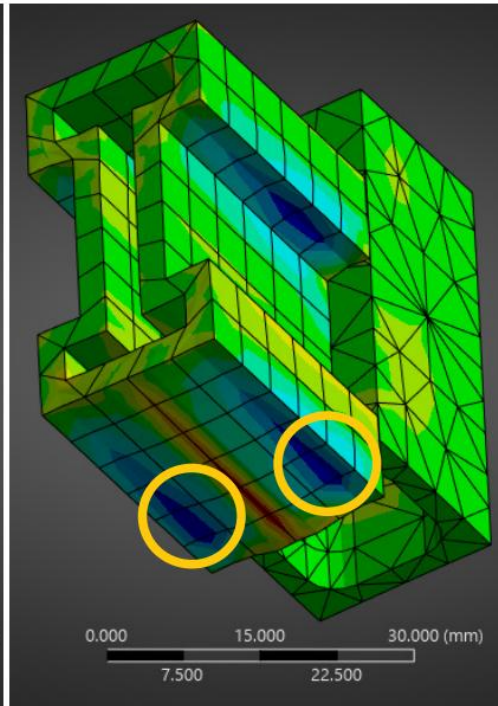

Gasket - TPU Shore A70

Maximum Principle Stress: **2.04 MPa**
(Compressive forces)

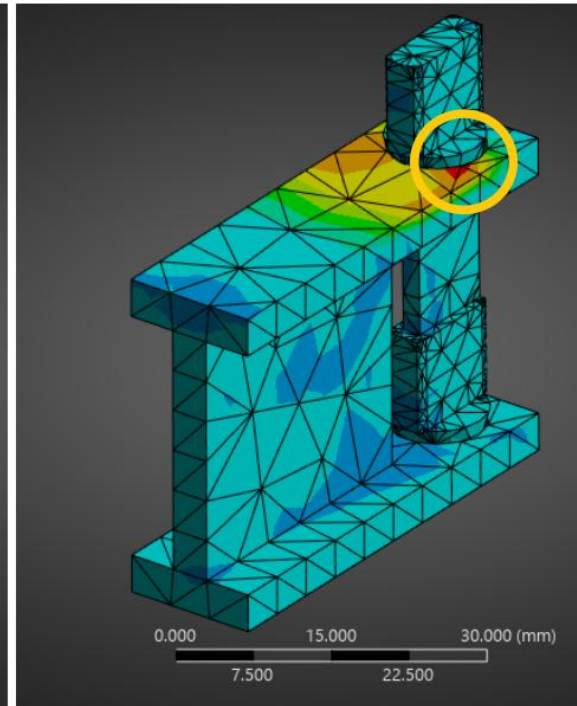

Insert - Stainless steel S355

Maximum Principle Stress: **98.46 MPa**

Design Applications

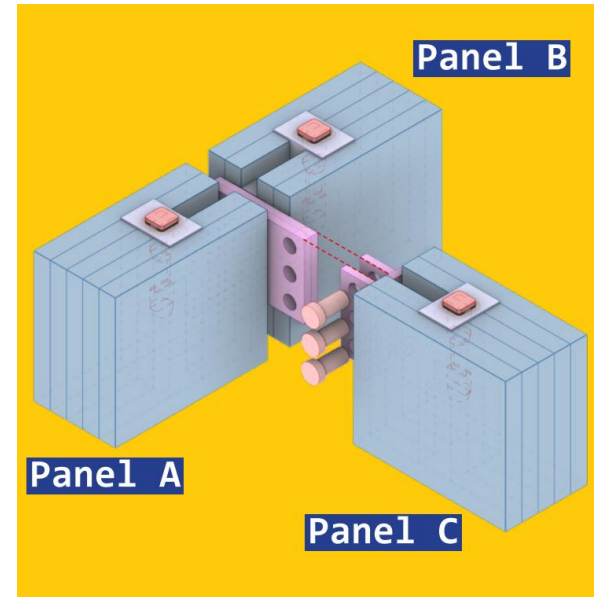
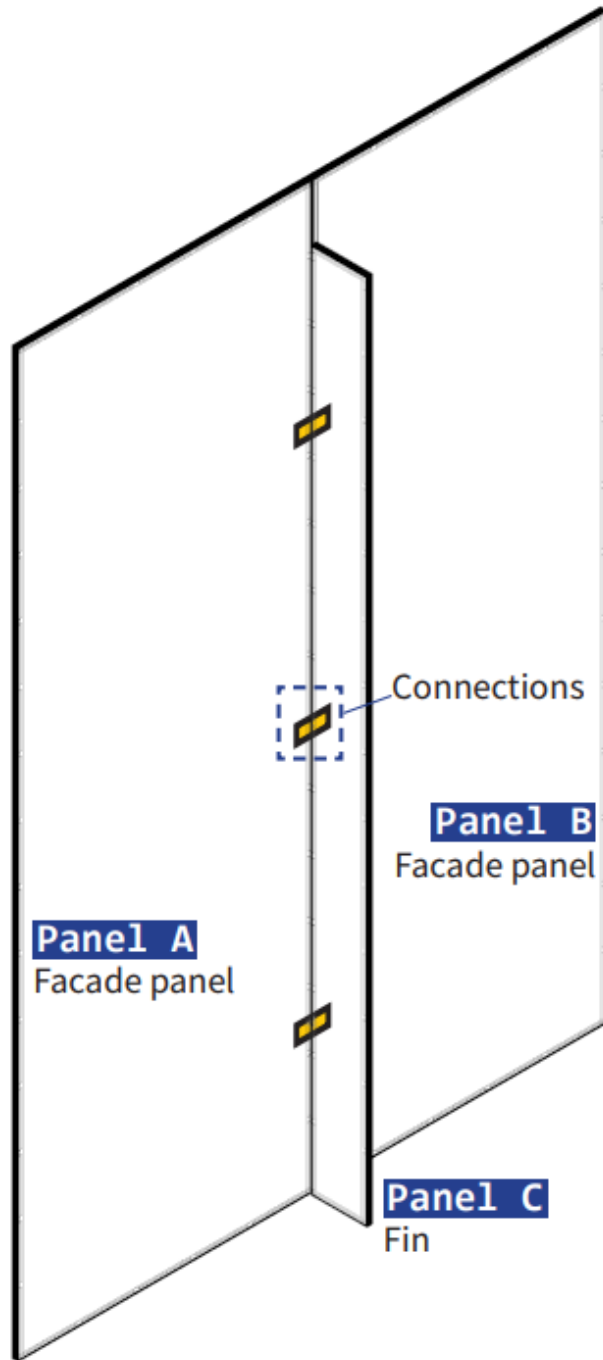
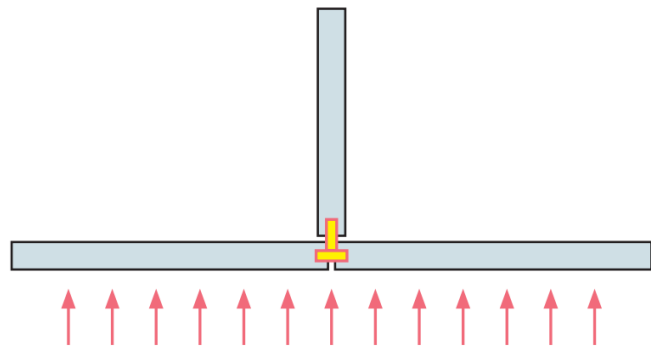

Façade T junction

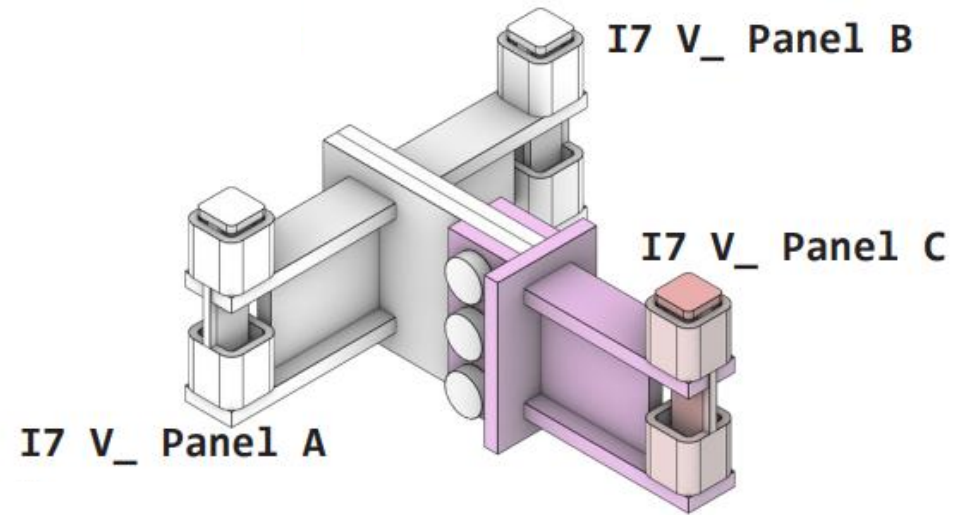
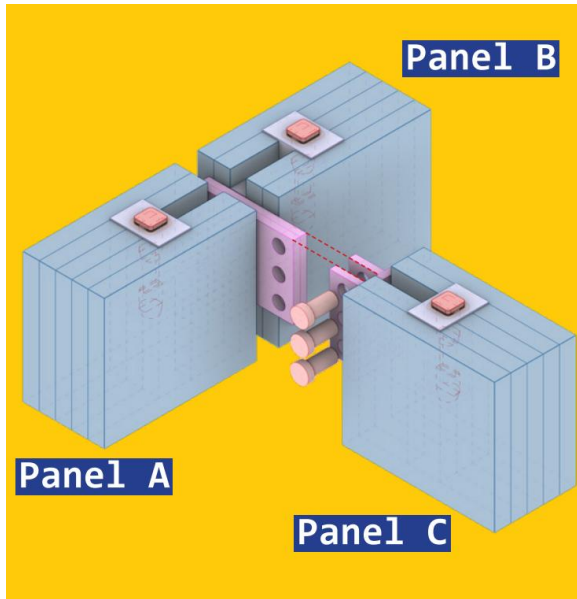

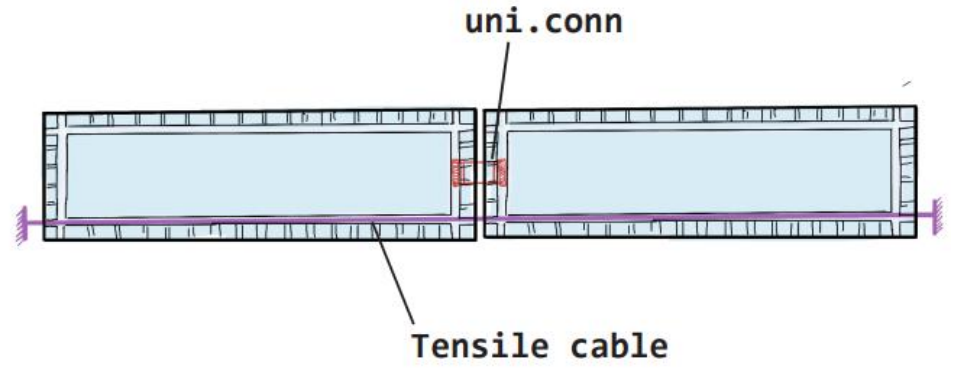
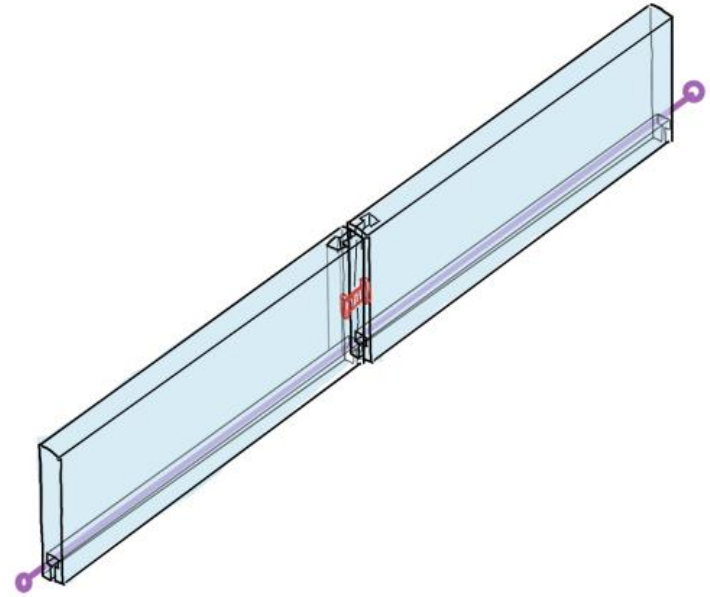
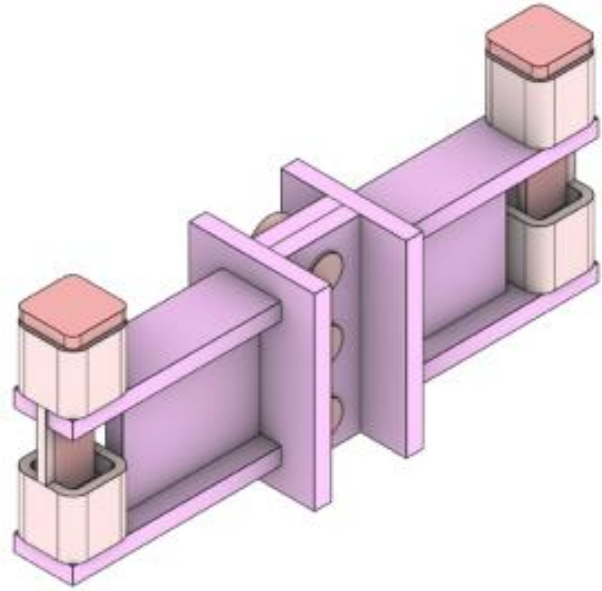
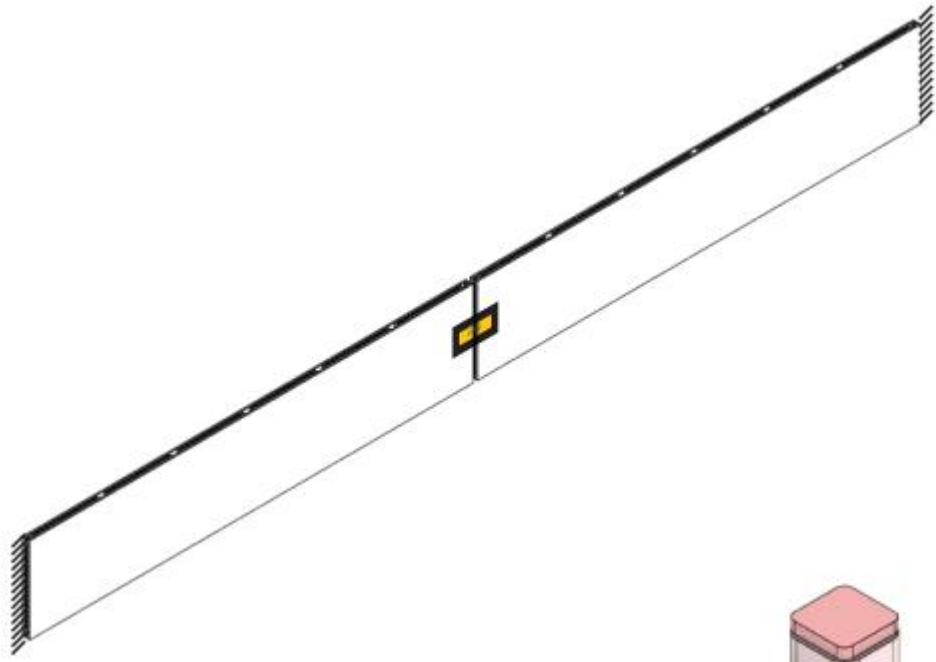

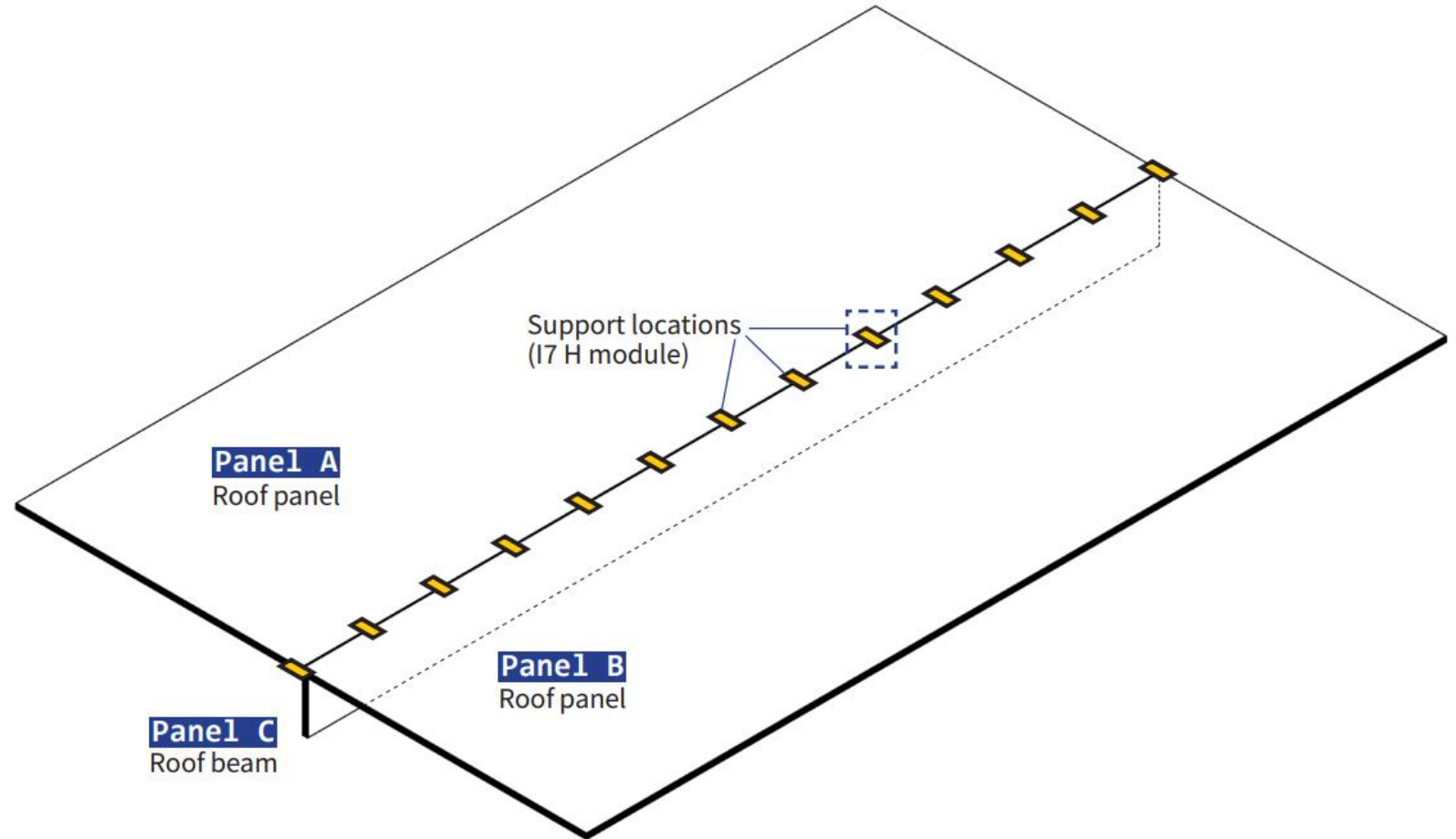
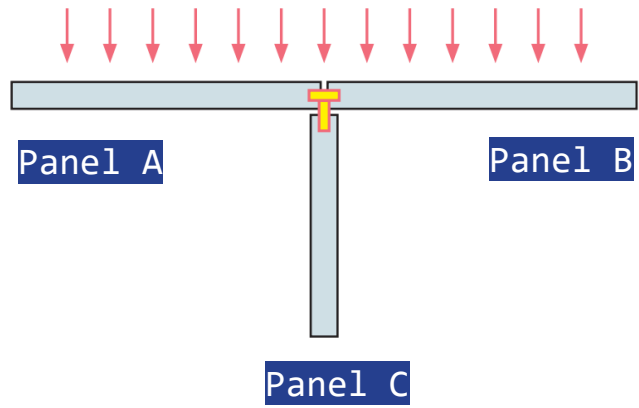

Assembly

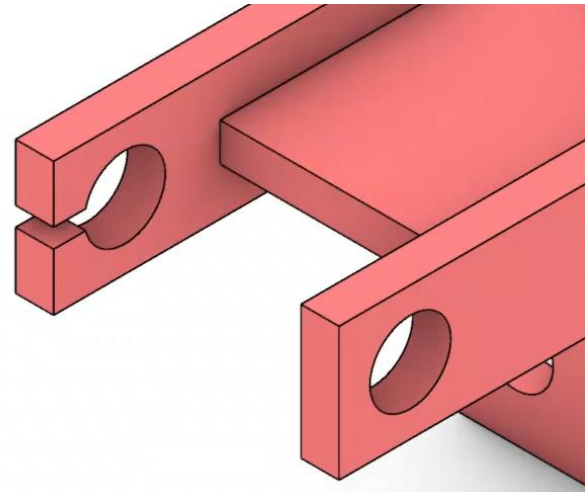
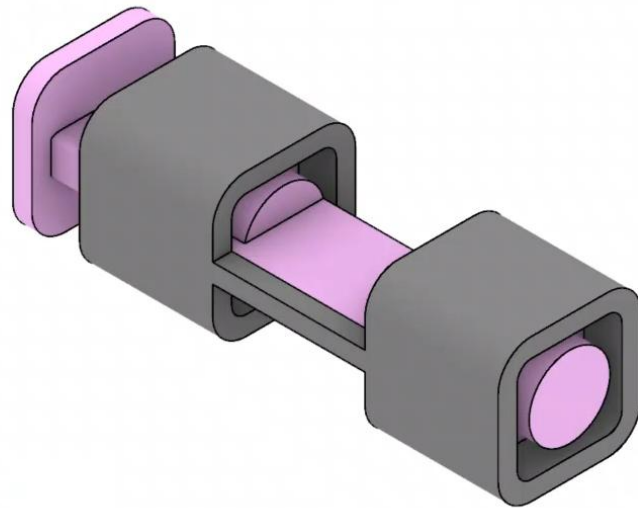

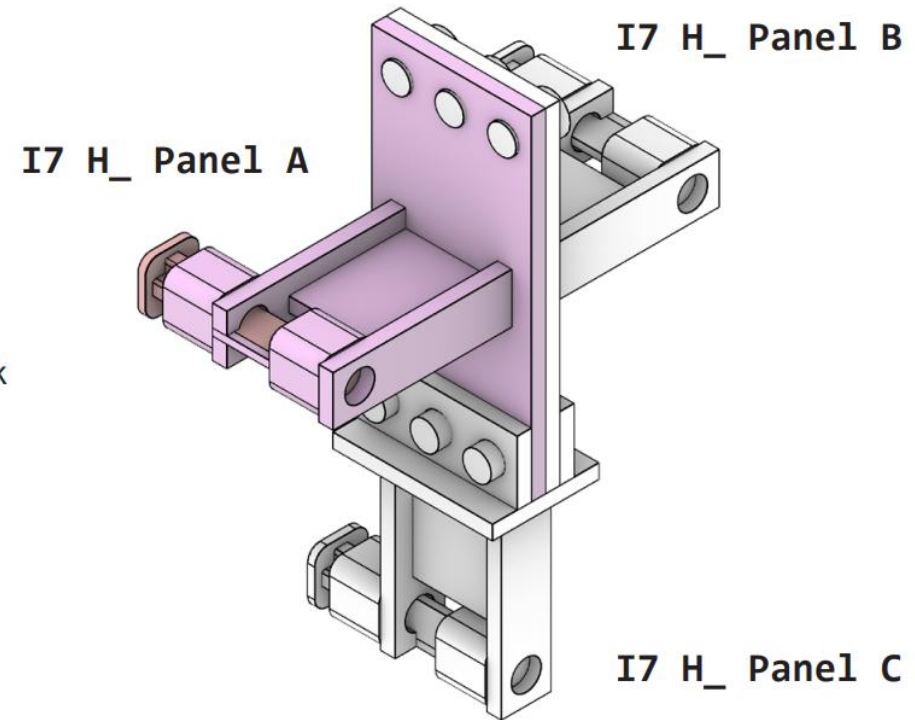
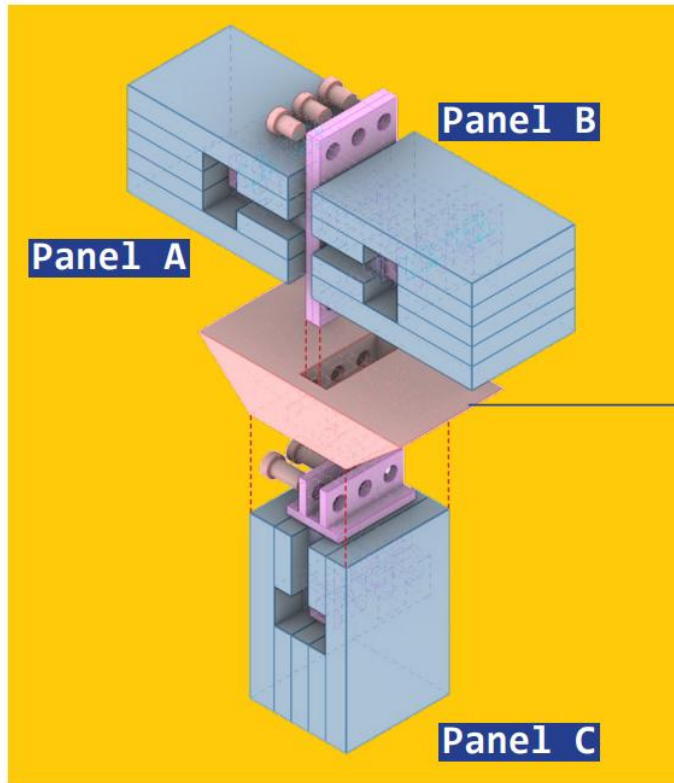

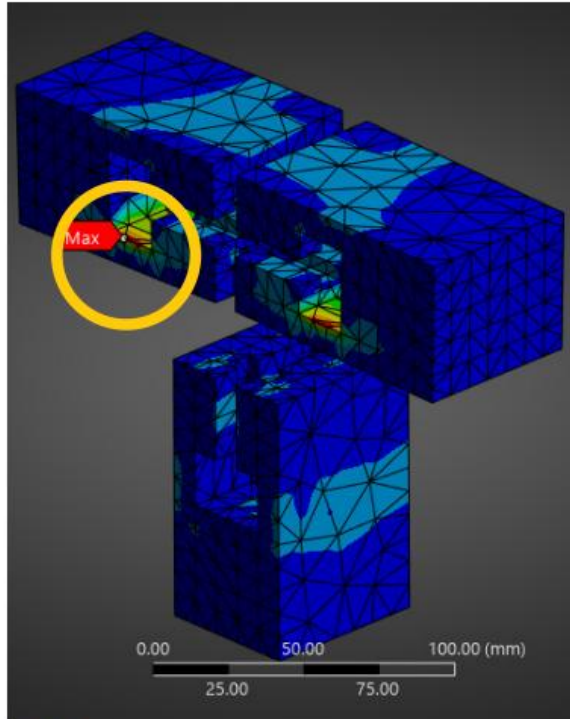

^ Glass
50.1 MPa

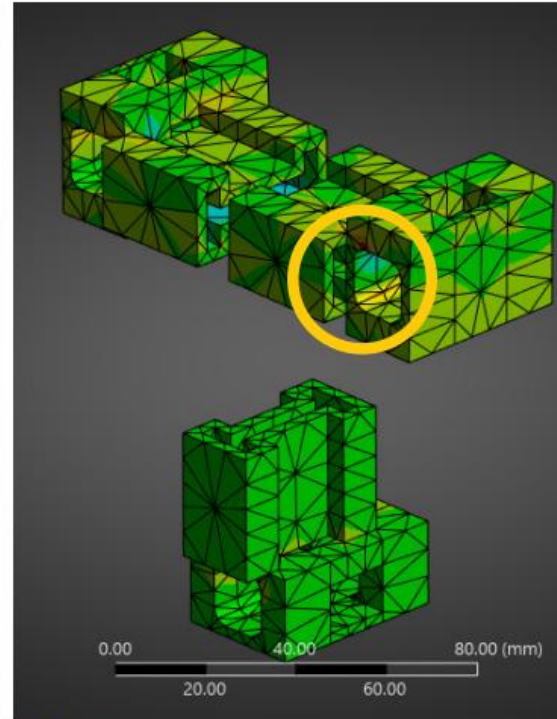

^ Gasket
TPU (Shore A70) | 2.12 MPa

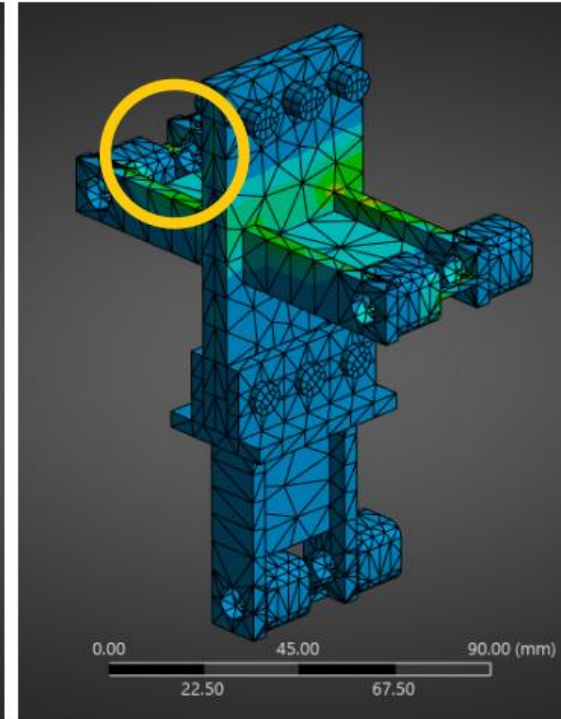

^ I7 H
180.47 MPa

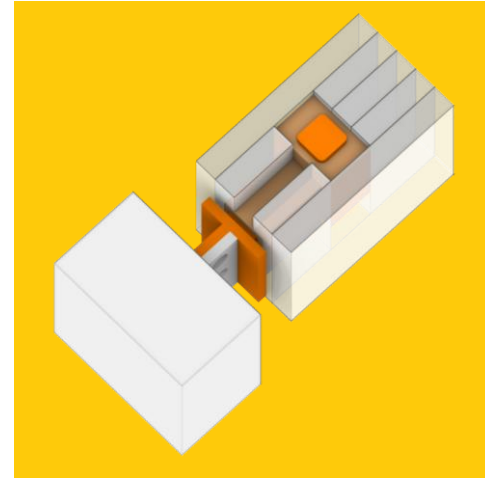
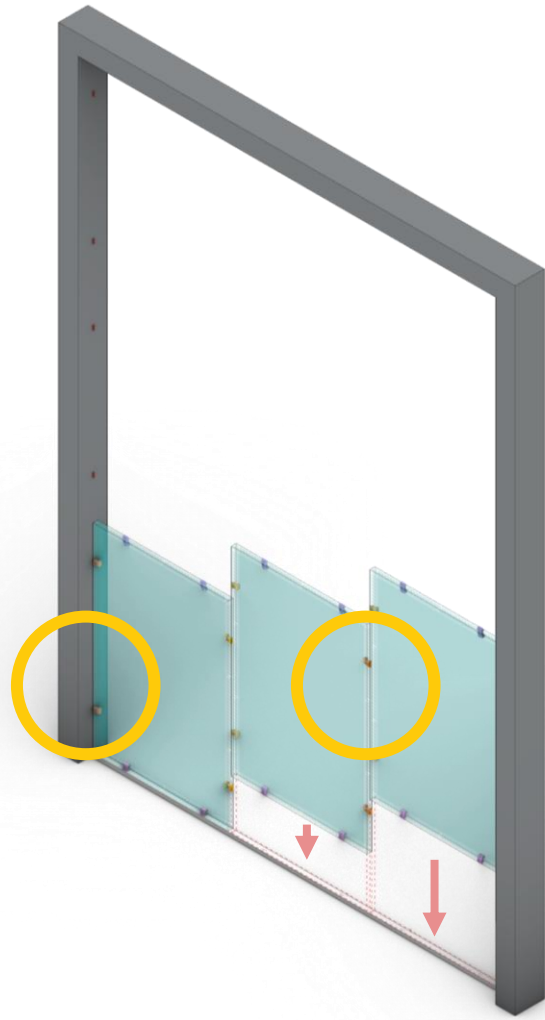

I7 V_ Type C

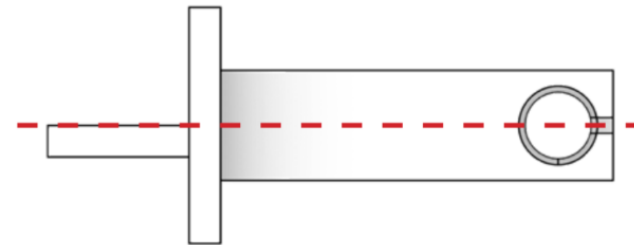

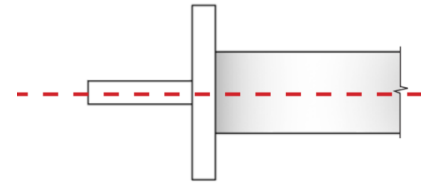
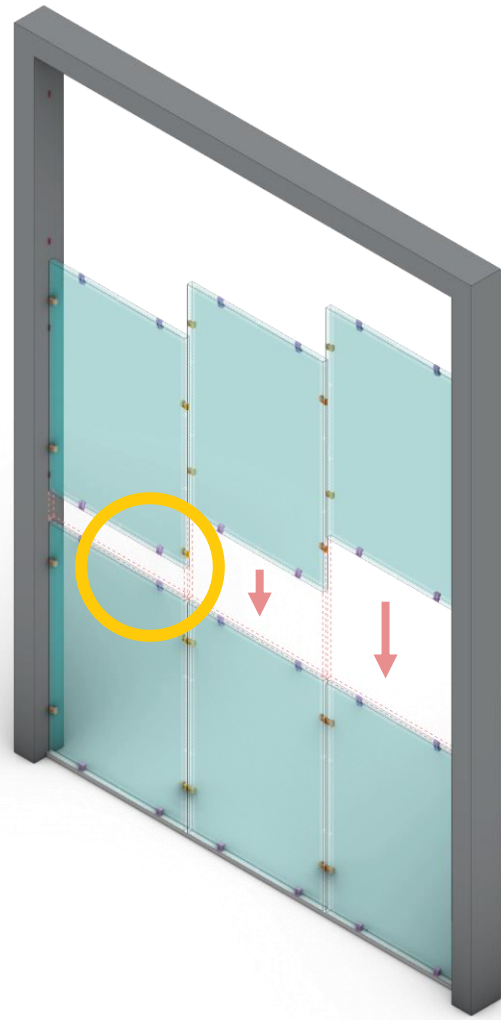

I7 H_ Type A

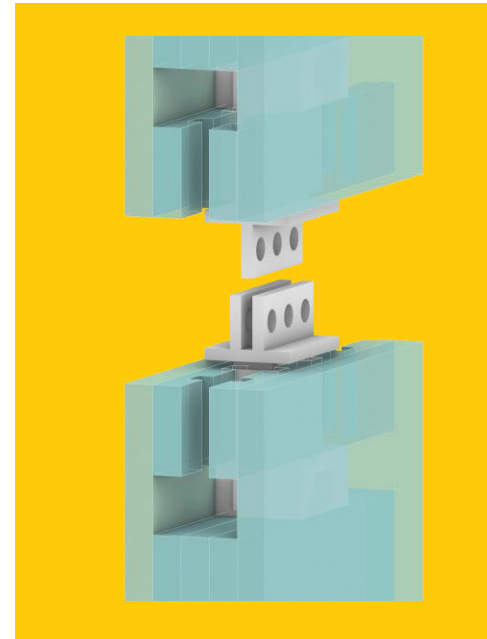

I7 H_ Type D

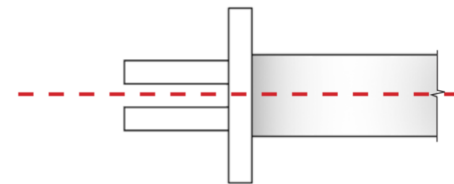

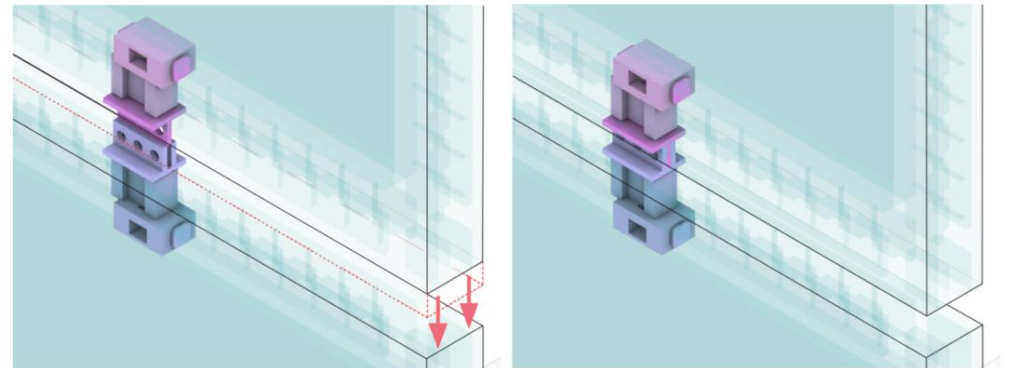
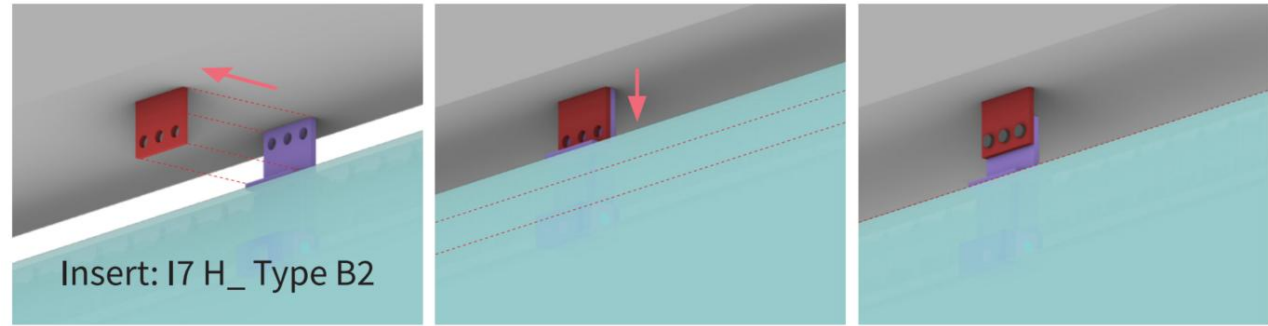
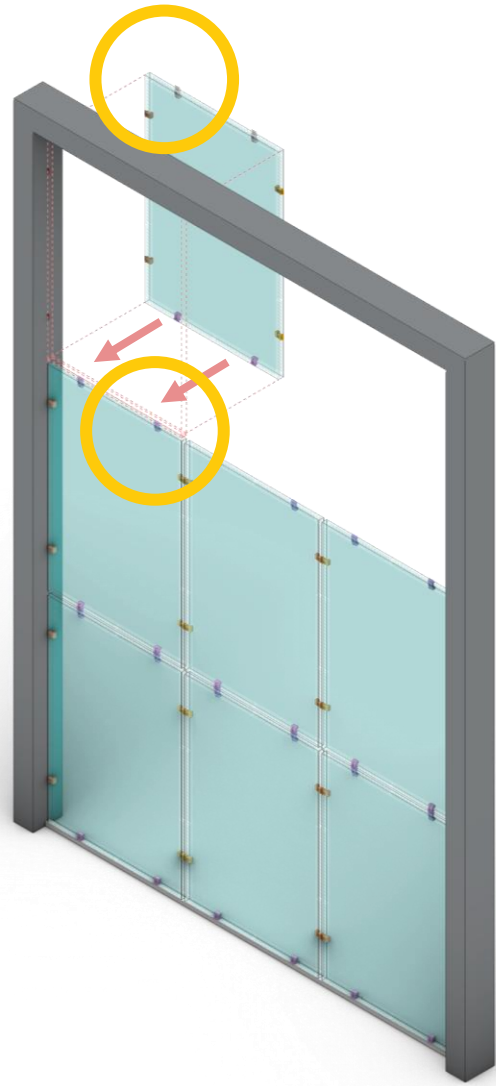



3x3 faade panel grid



Apple fifth avenue, version 3.0

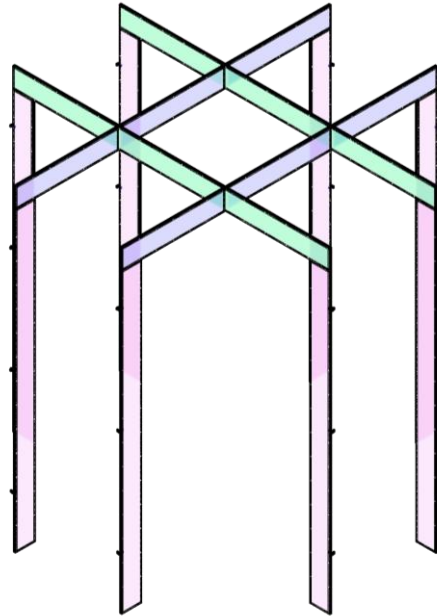
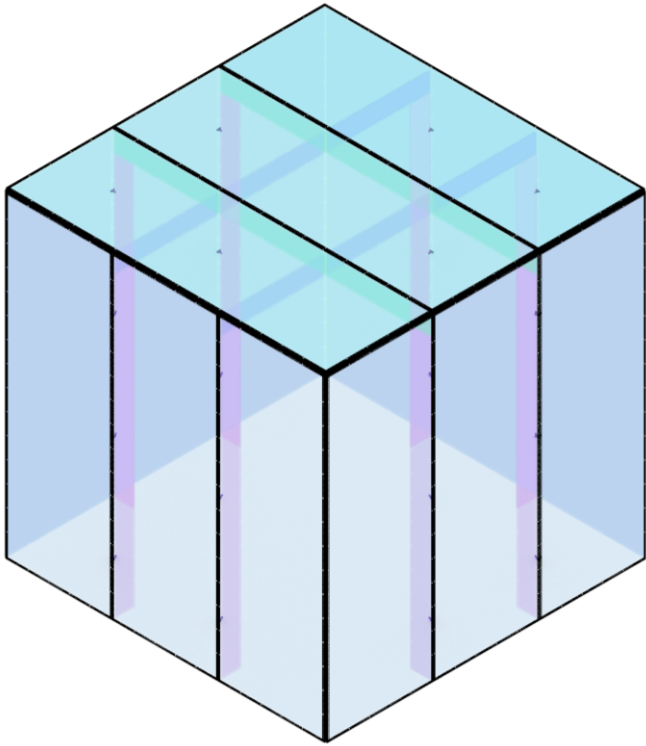

Panel no.	Sizing (m)	Location	Count
①	3.2 x 9.6	Facade panels	12
②	3.2 x 9.66	Roof panels	3
③	0.6 x 9	Facade fins	8
④	0.6 x 9.574	Longitudinal roof beam	2
⑤	0.6 X 3.11	Intermediate, secondary beams	6
Total			29

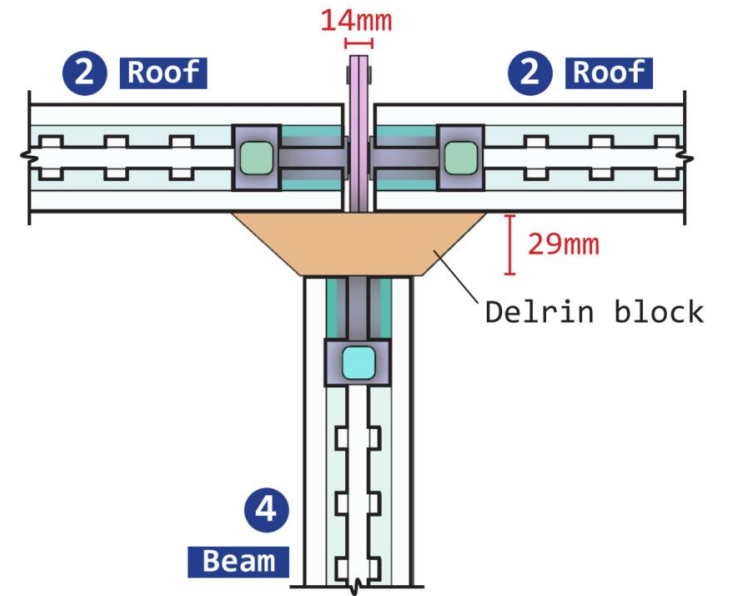
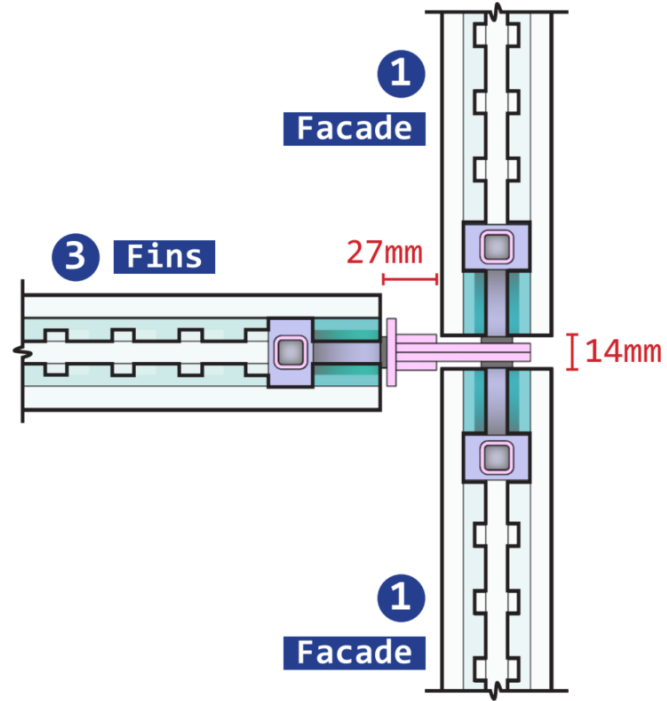
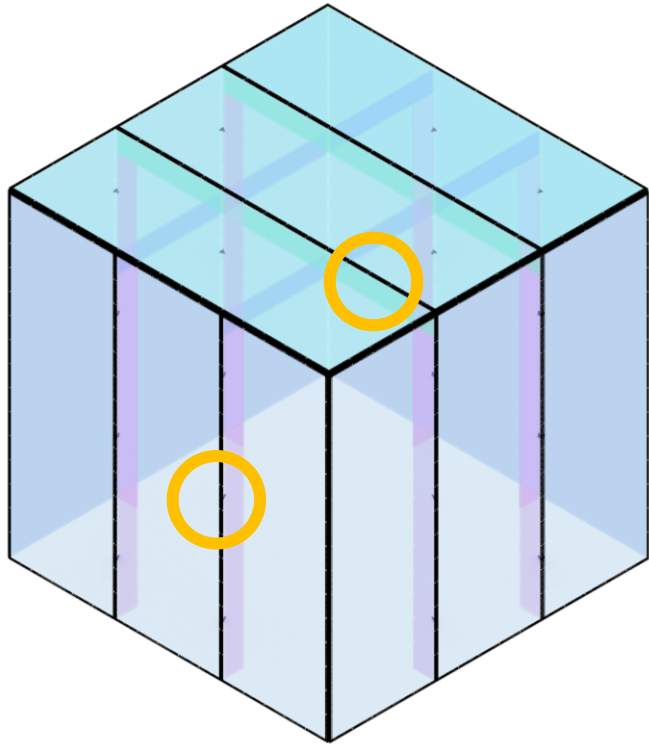

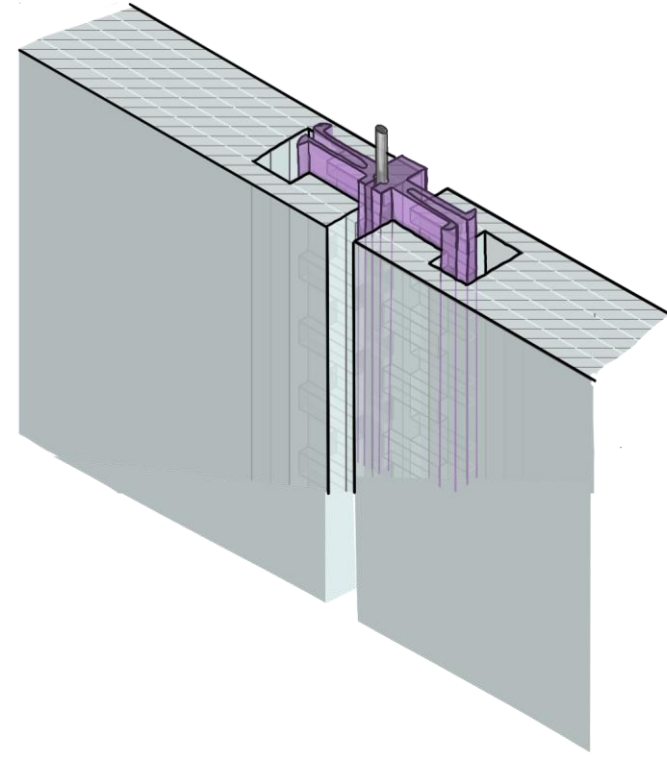
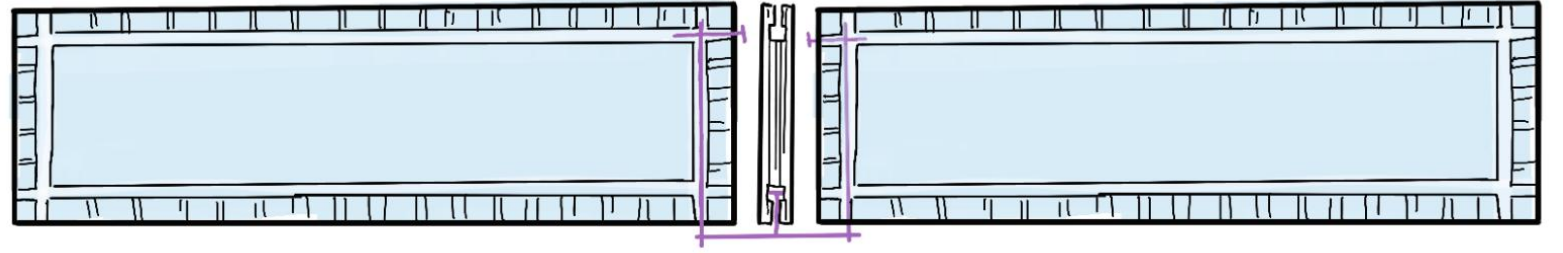
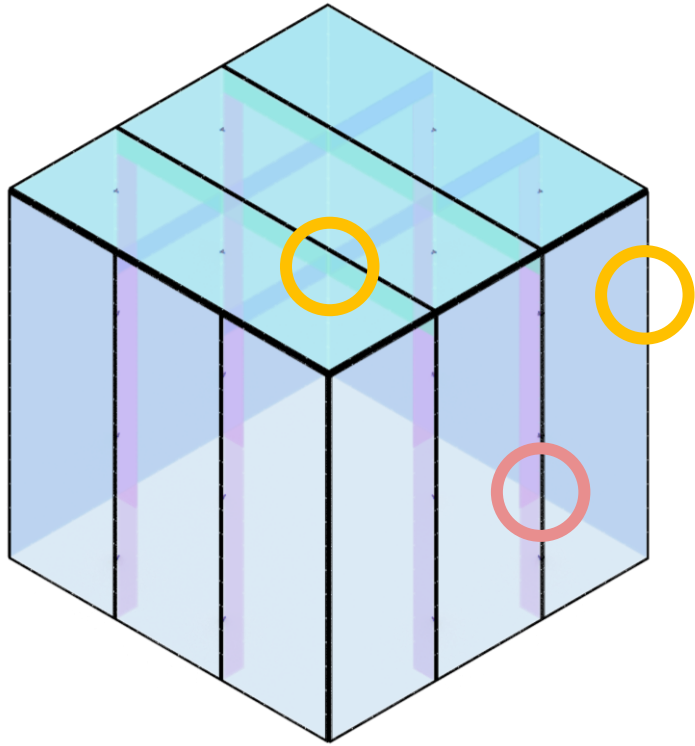

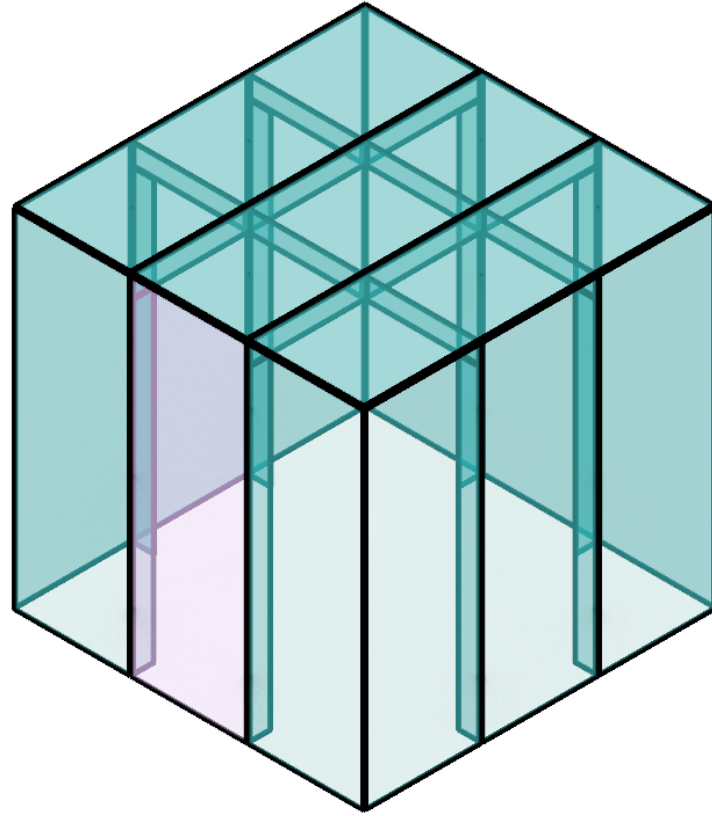

End of Life

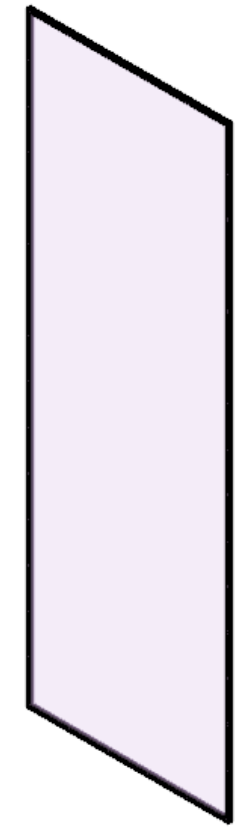
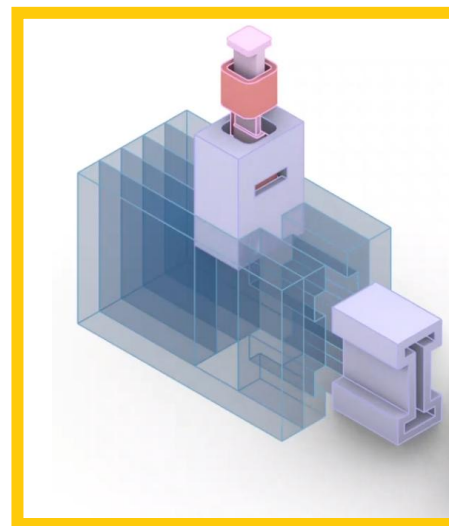
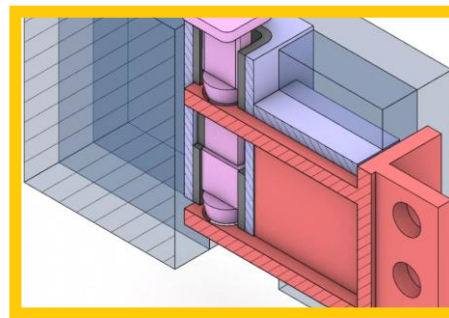
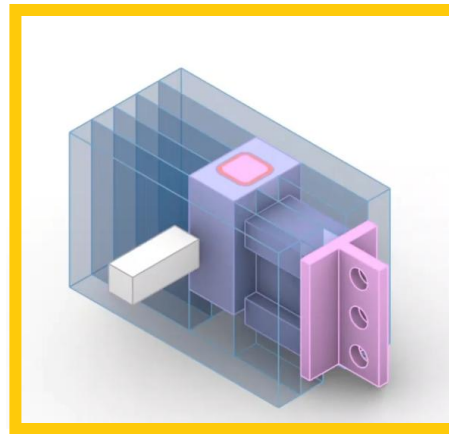
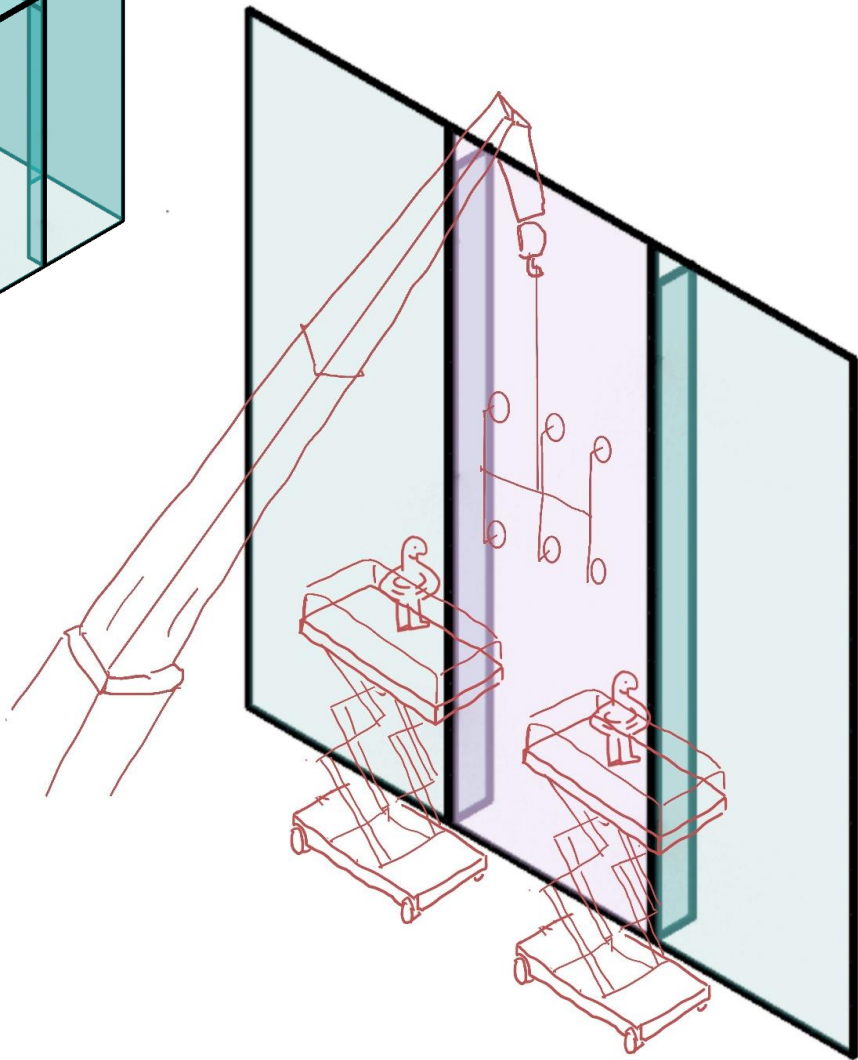
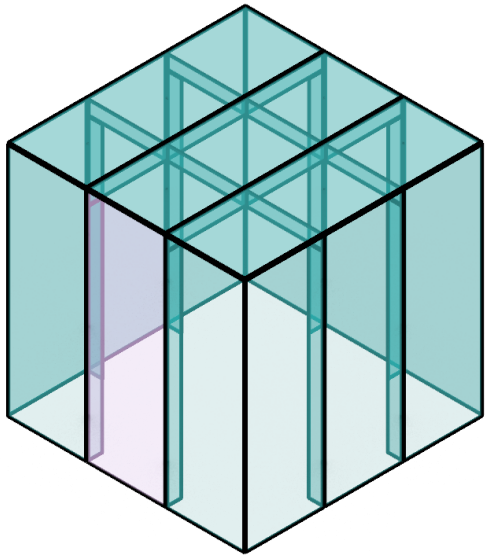

End of Life

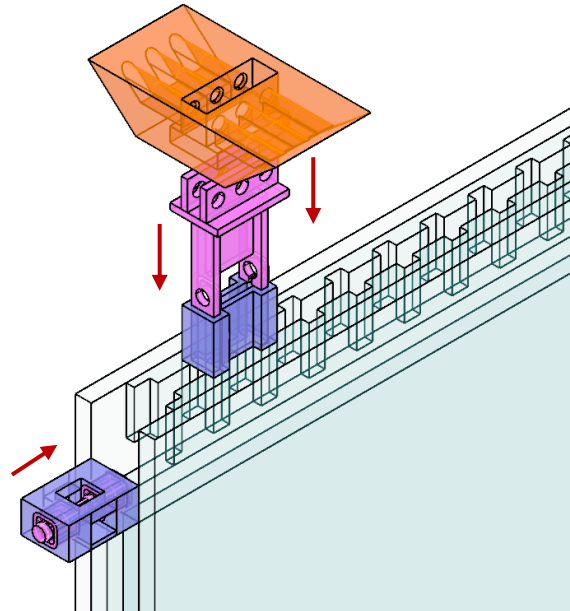
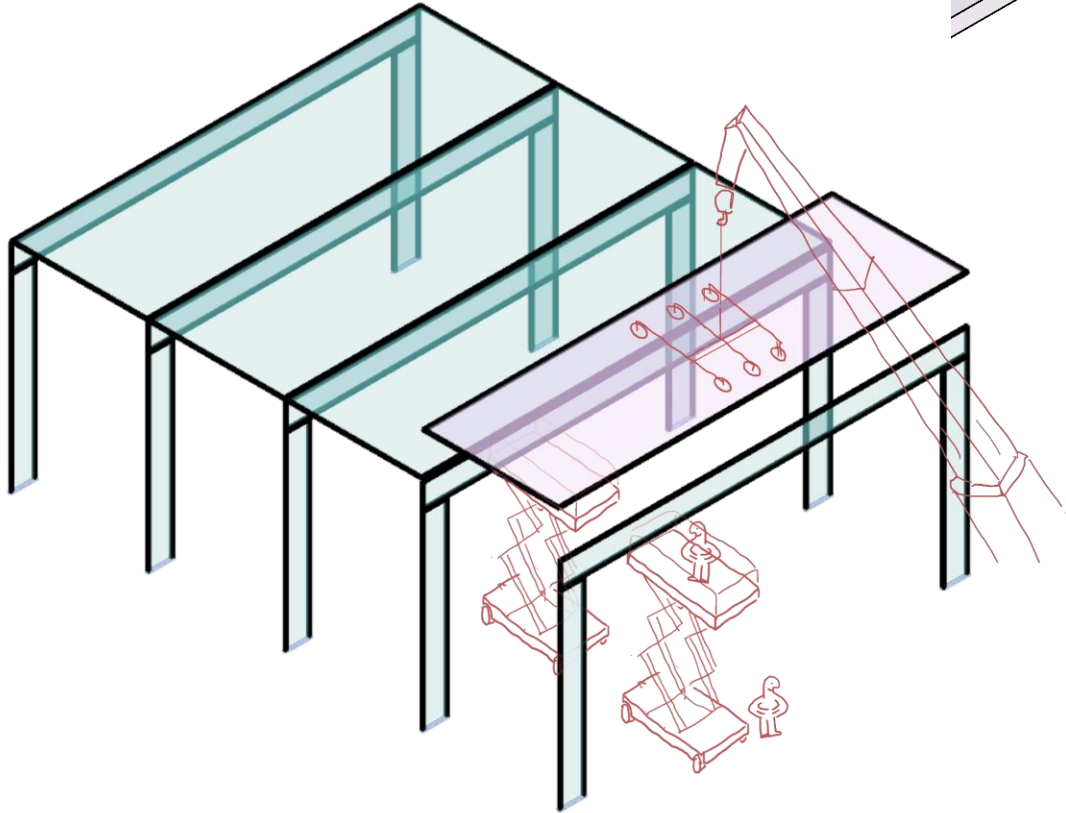
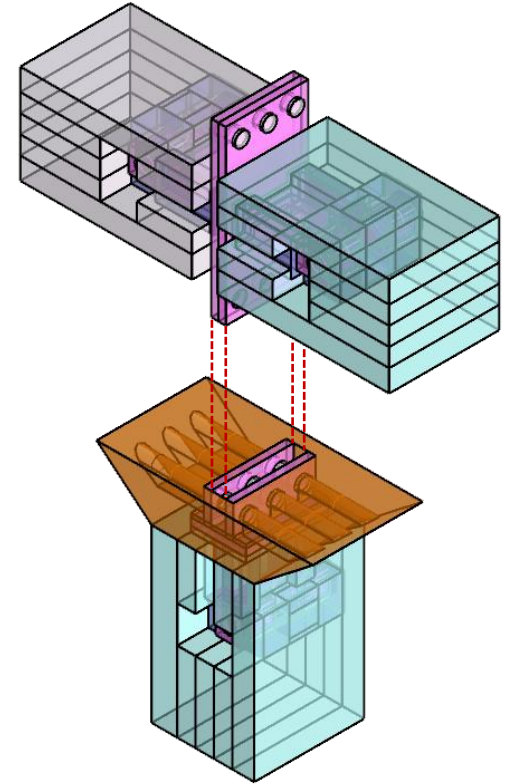
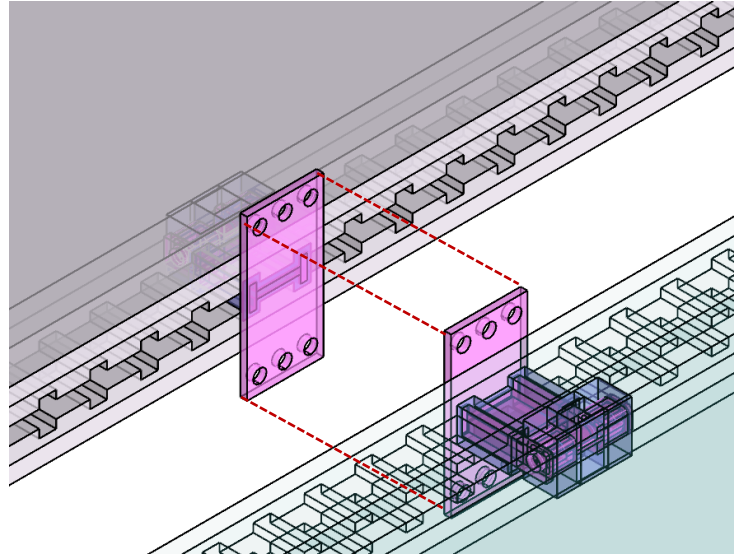
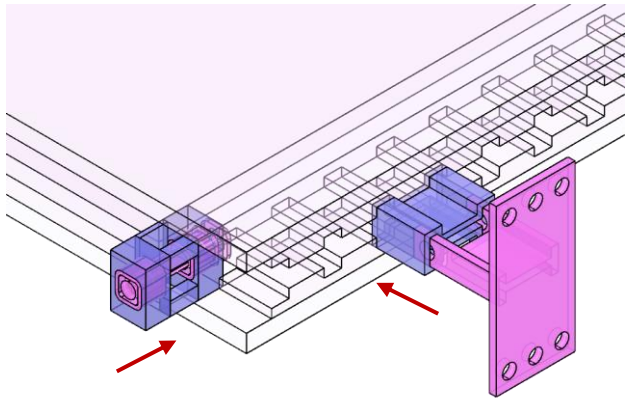

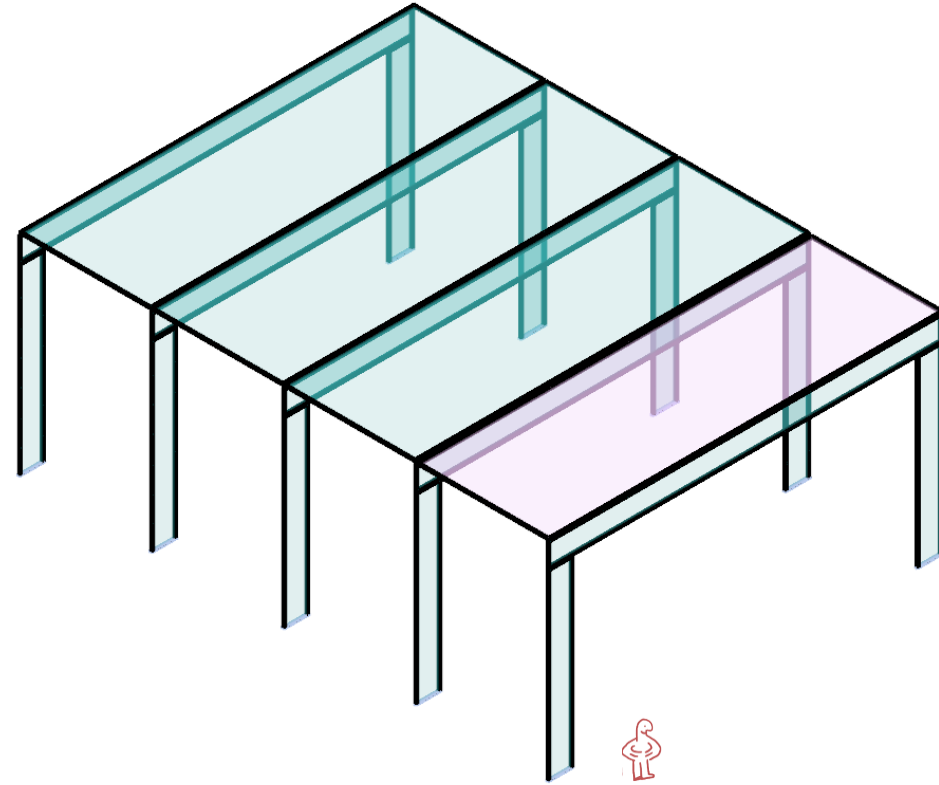

End of New Life

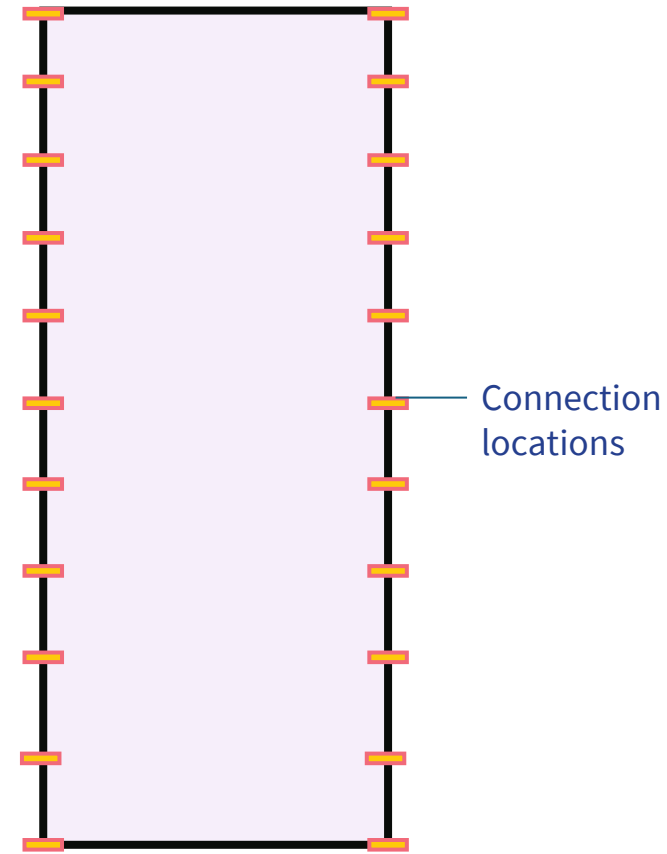
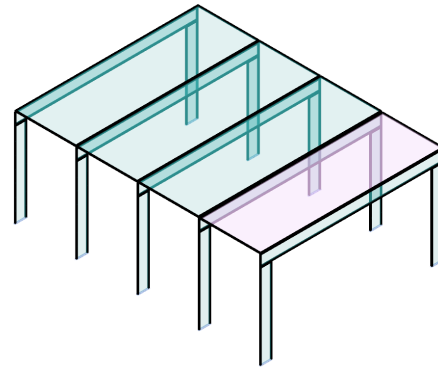
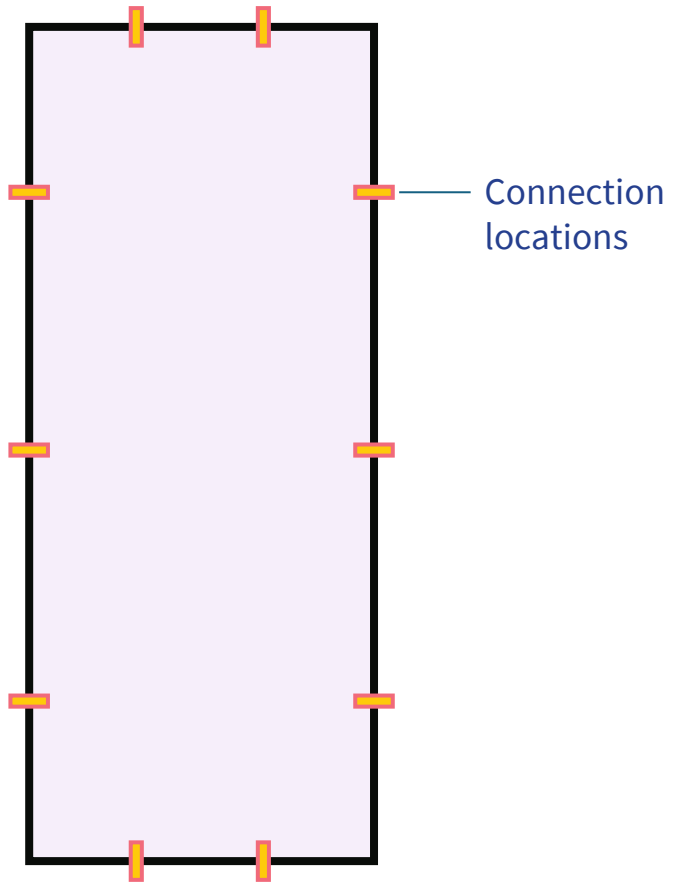
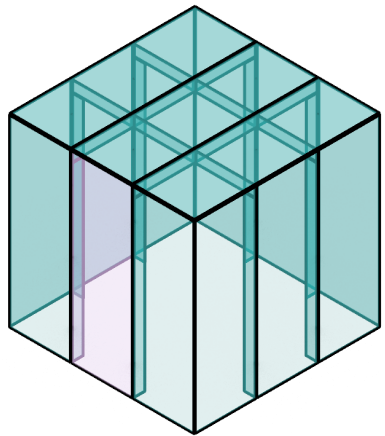

Beyond structure

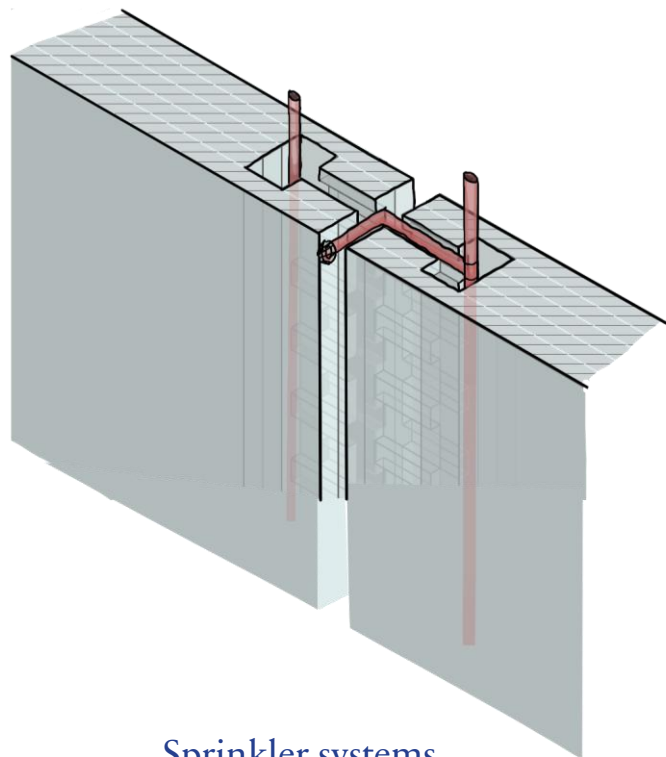

Sprinkler systems

Lighting

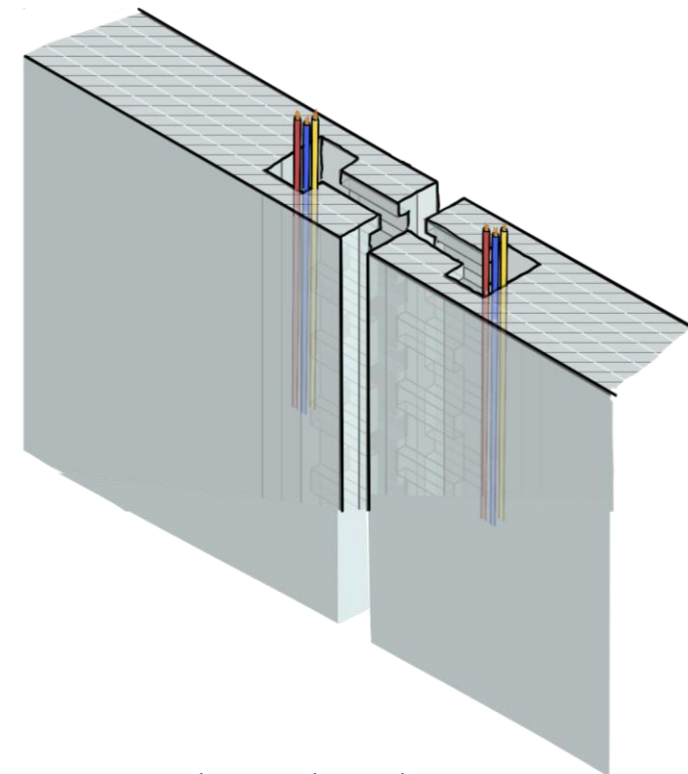
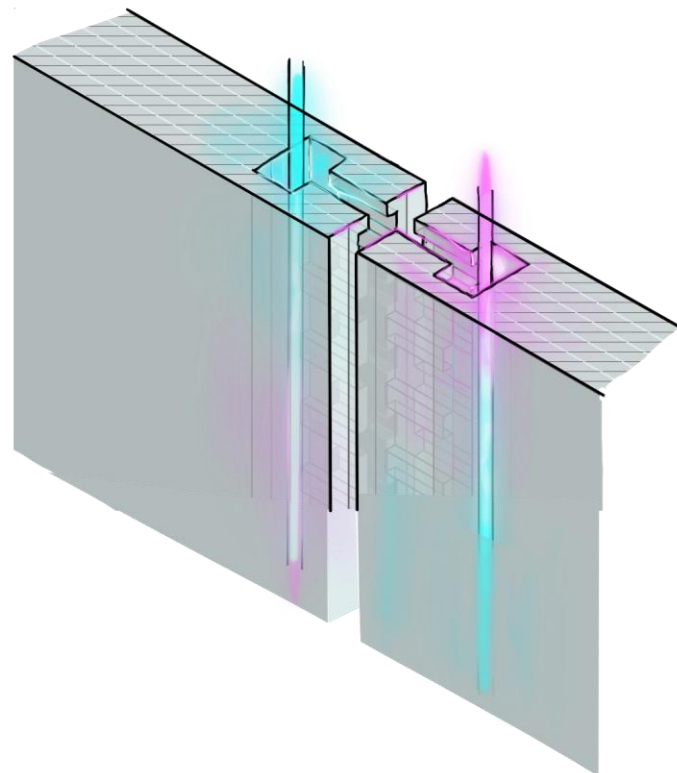

Electrical conduits

Beyond Glass

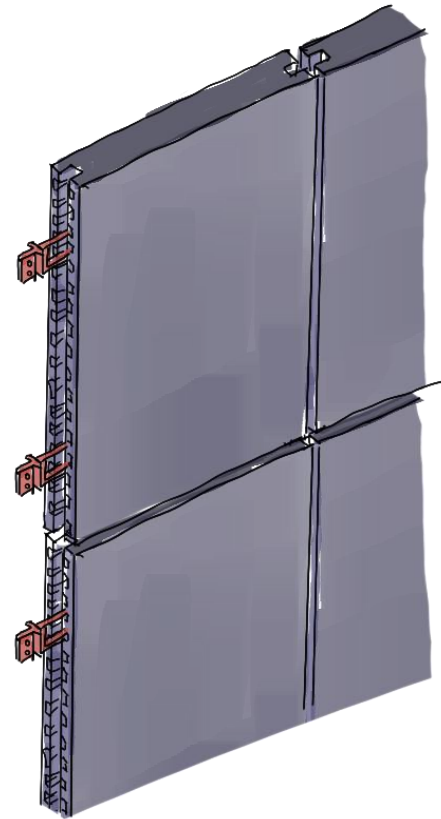
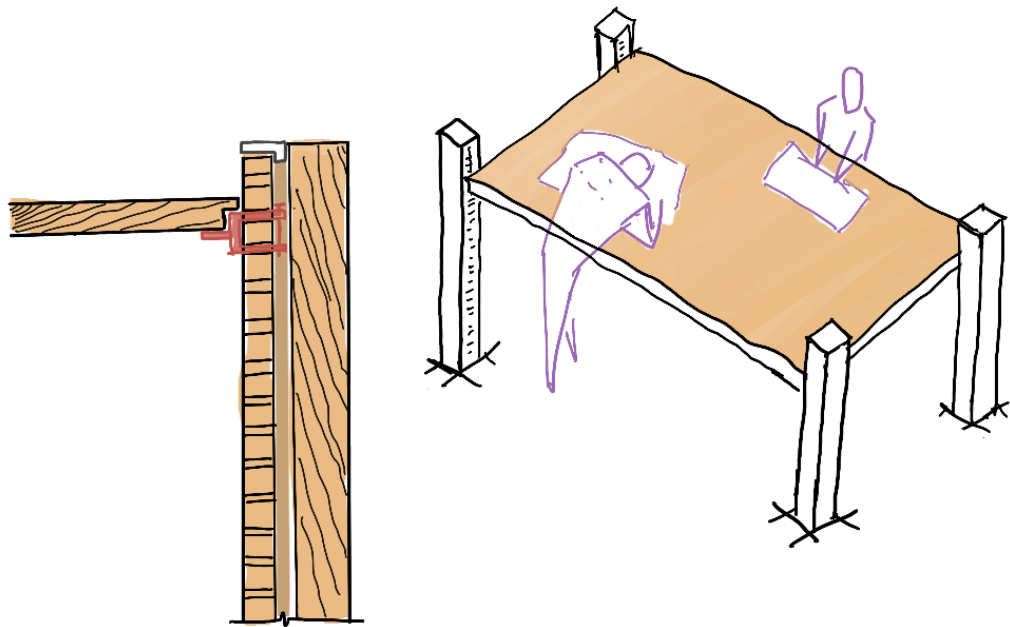

Recap

Recap 

Is the unicorn found?

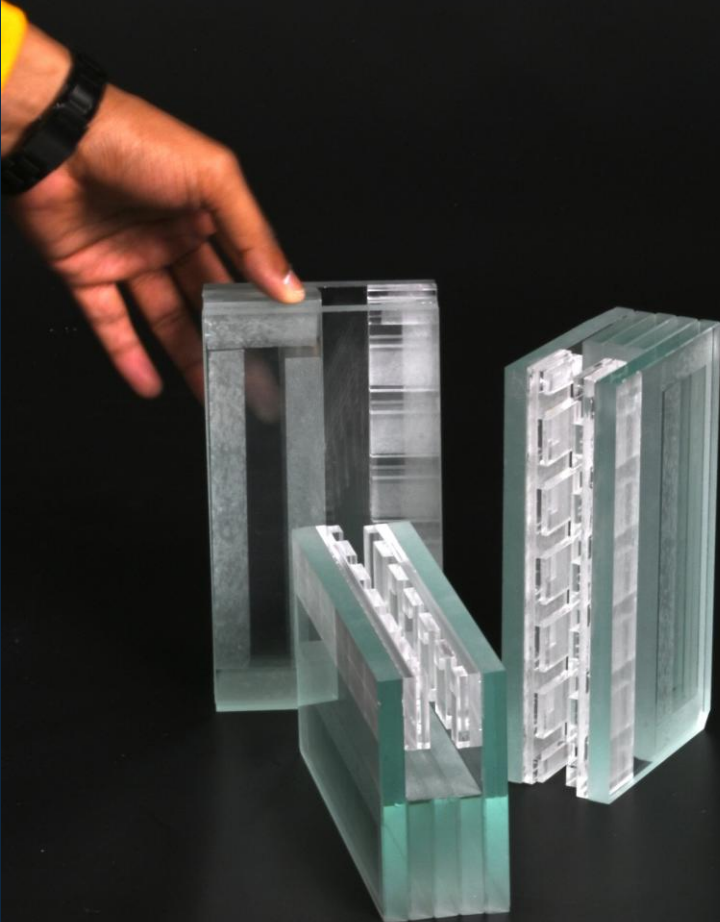



No permanent modification to glass



Repositionable and removable



Structural performance



Visual intrusion

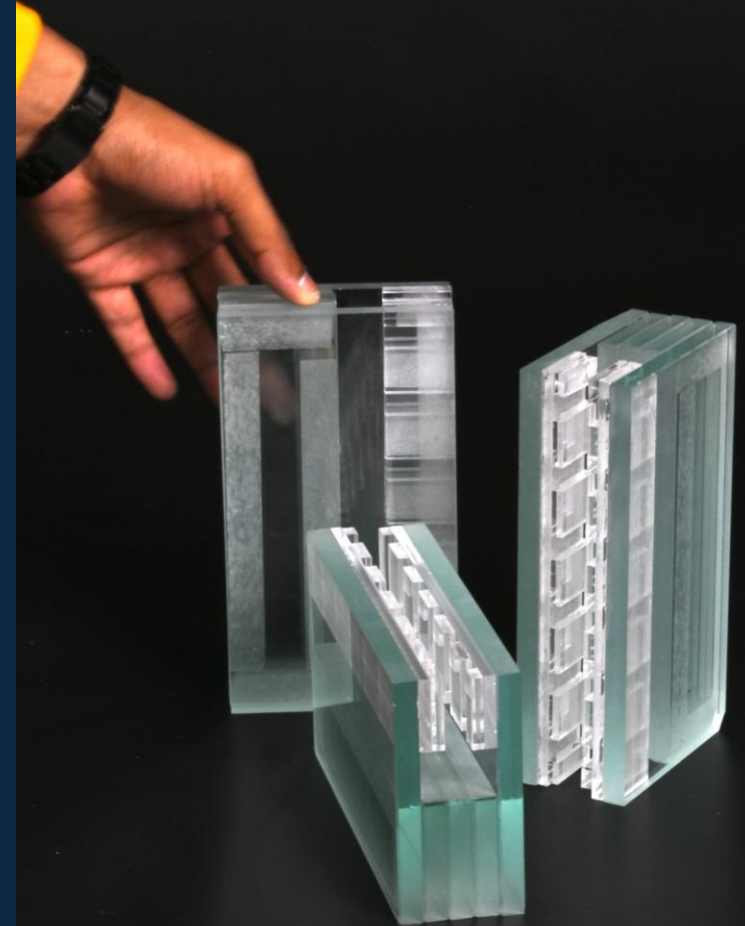

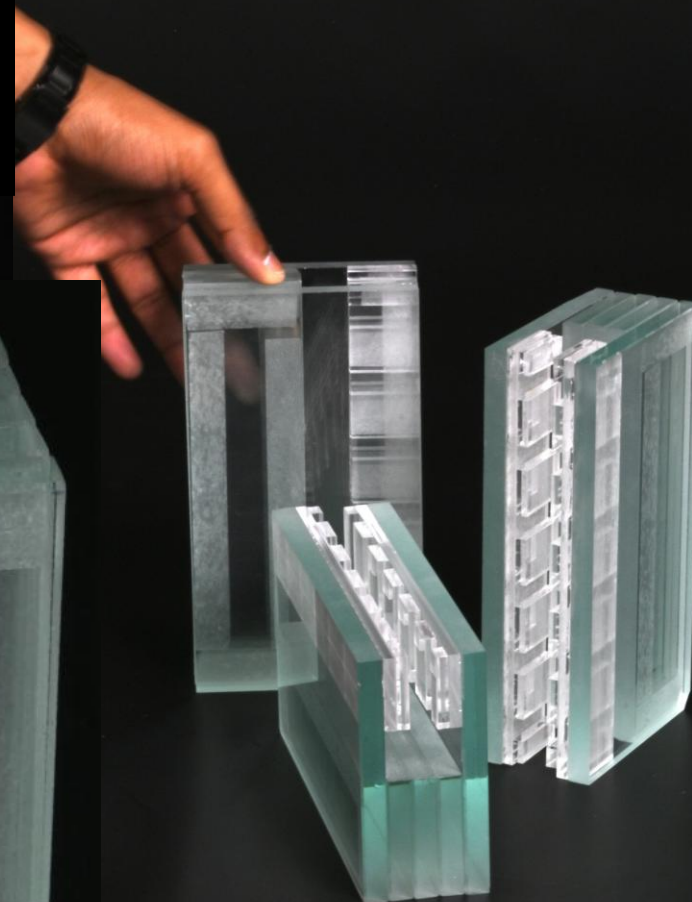
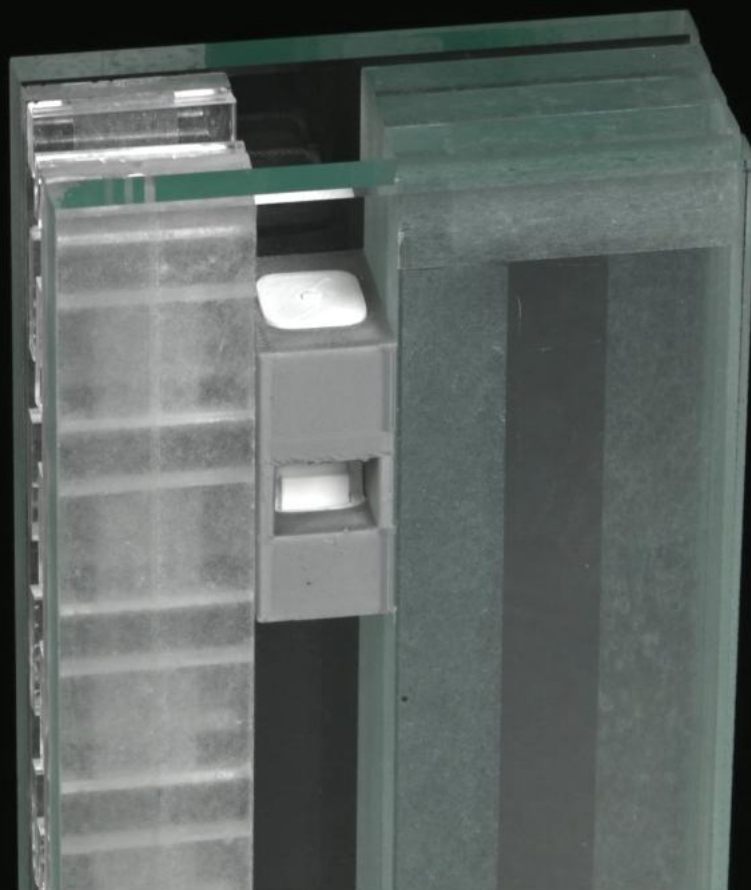
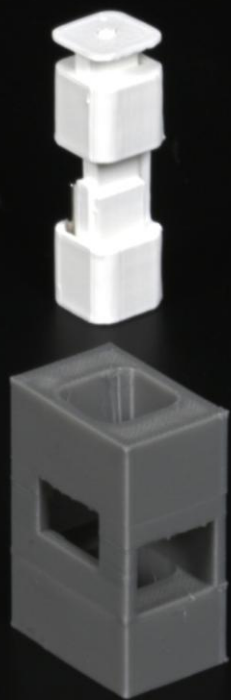

Locking sequence

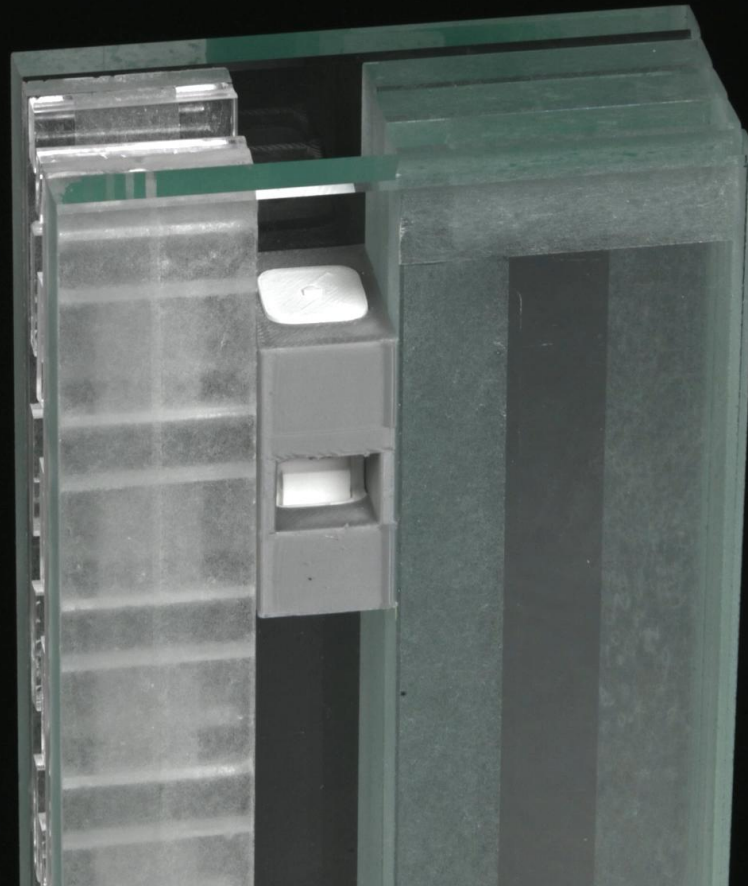

Uni.conn



Krishna Koushik Venigalla

6177336

Master Thesis

22-06-2026