



Breda  
Rotterdam



No visibility of Rodekruisplein from entrance

Central  
Antwerp  
Ring acces

Ghent  
Brussels

The main connection with Antwerpen and  
main entrance of Deurne



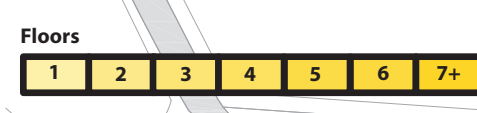

Scale 1:750



Urban plan



Existing Districtshouse transforming into a Congresshotel

The new Distrishouse =

- Easy accessibility
- 24/7 open

New Districtshous on the Entrance of Deurne

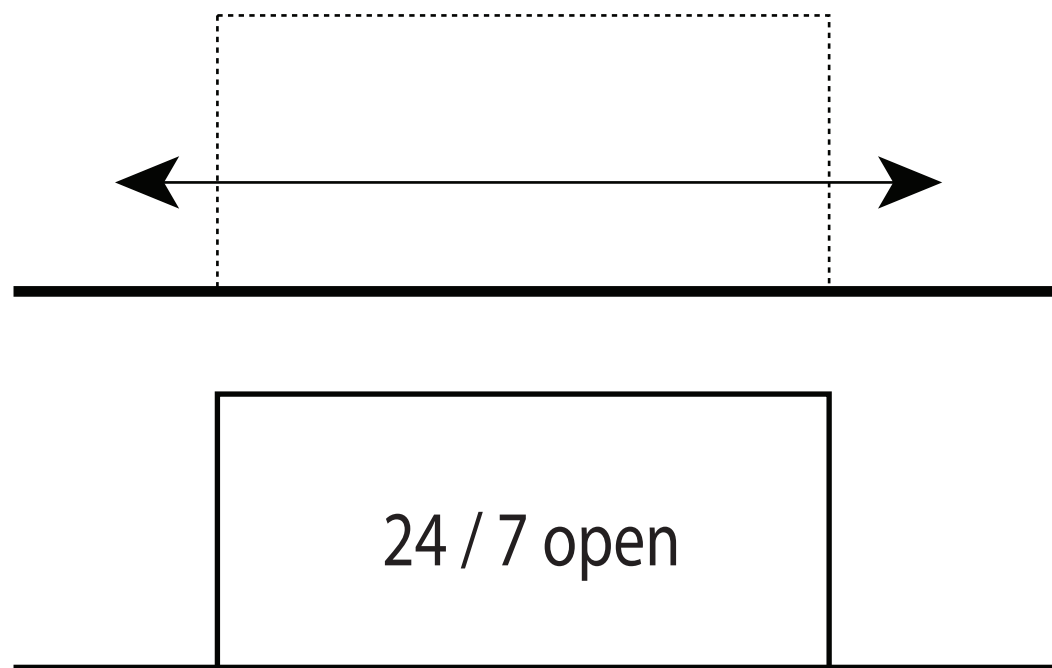

The existing Districtshuis located on the north-south road.

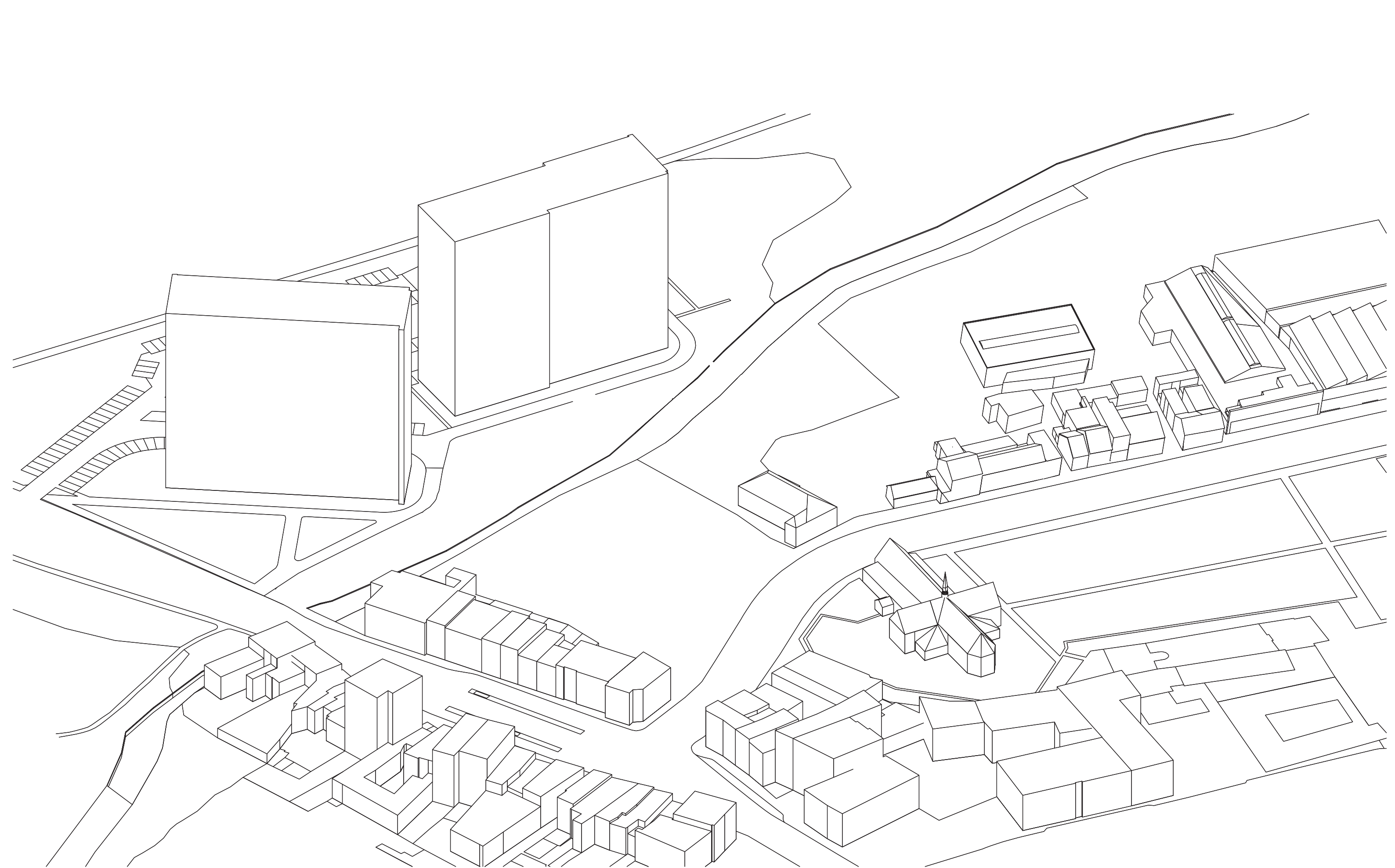

Existing situation Cogelsplein

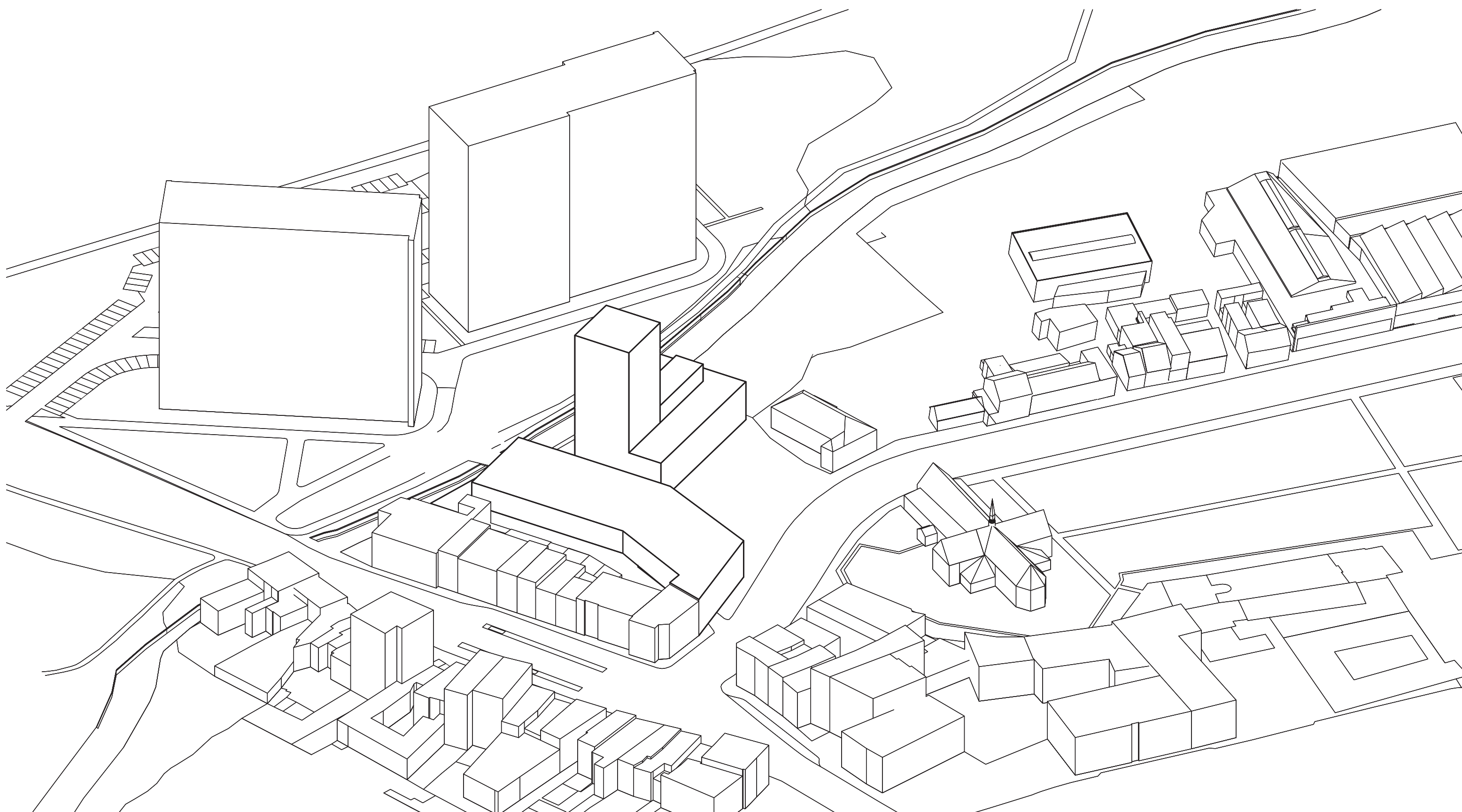

New interventions Cogelsplein 8600 m<sup>2</sup>

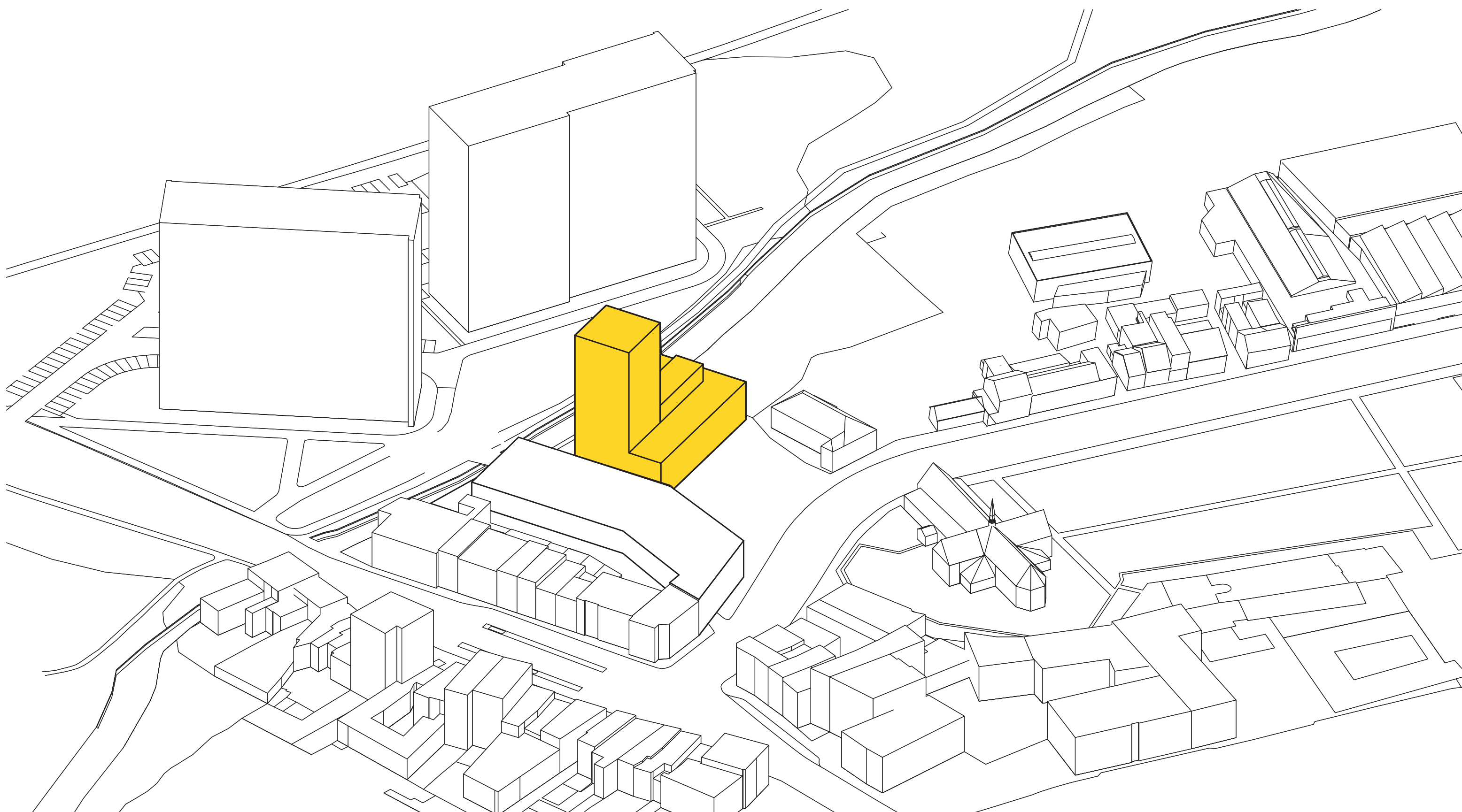

Functions Districts house 5500m<sup>2</sup>

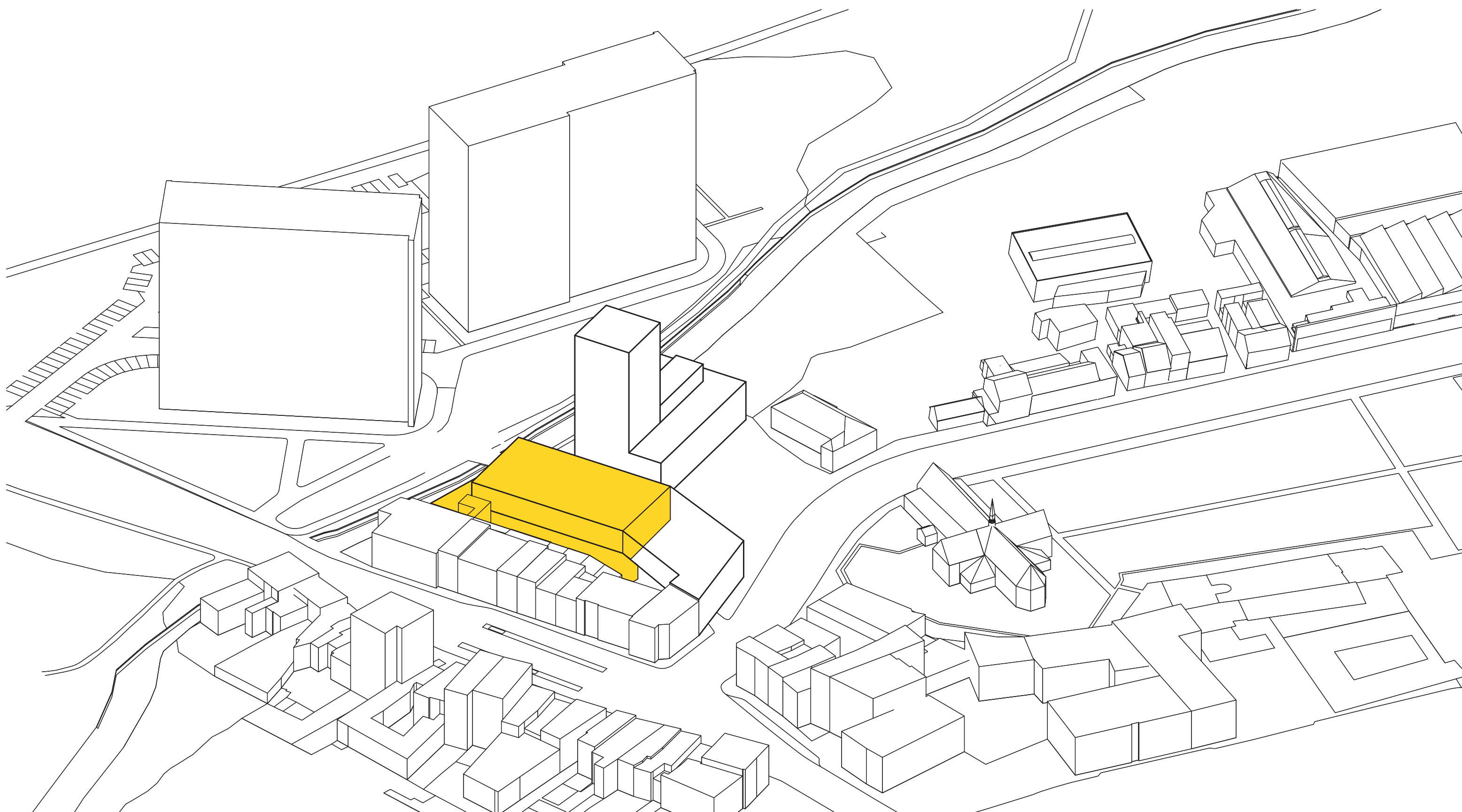

Functions Sporthall 1200m<sup>2</sup>

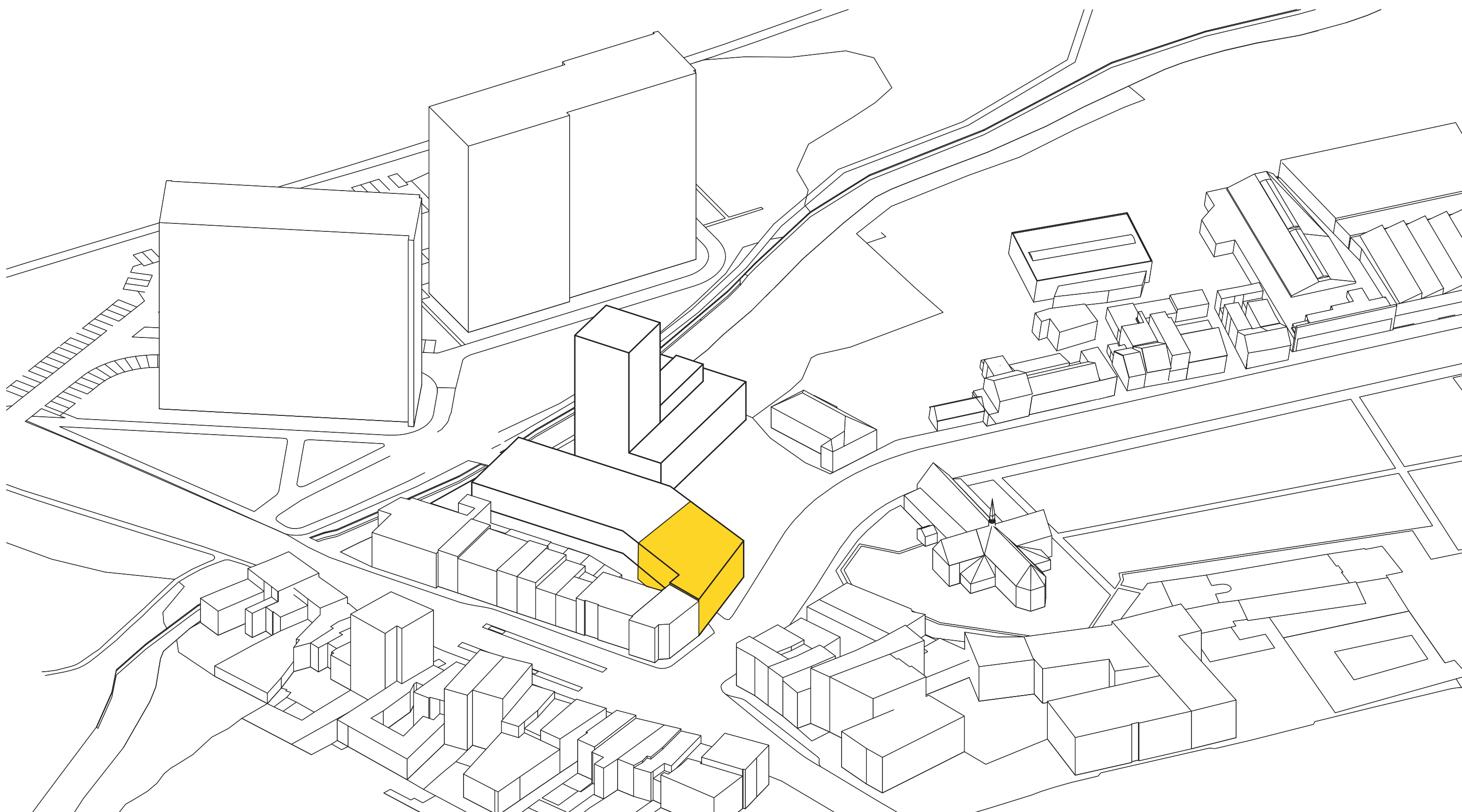

Functions Library 1500 m<sup>2</sup>

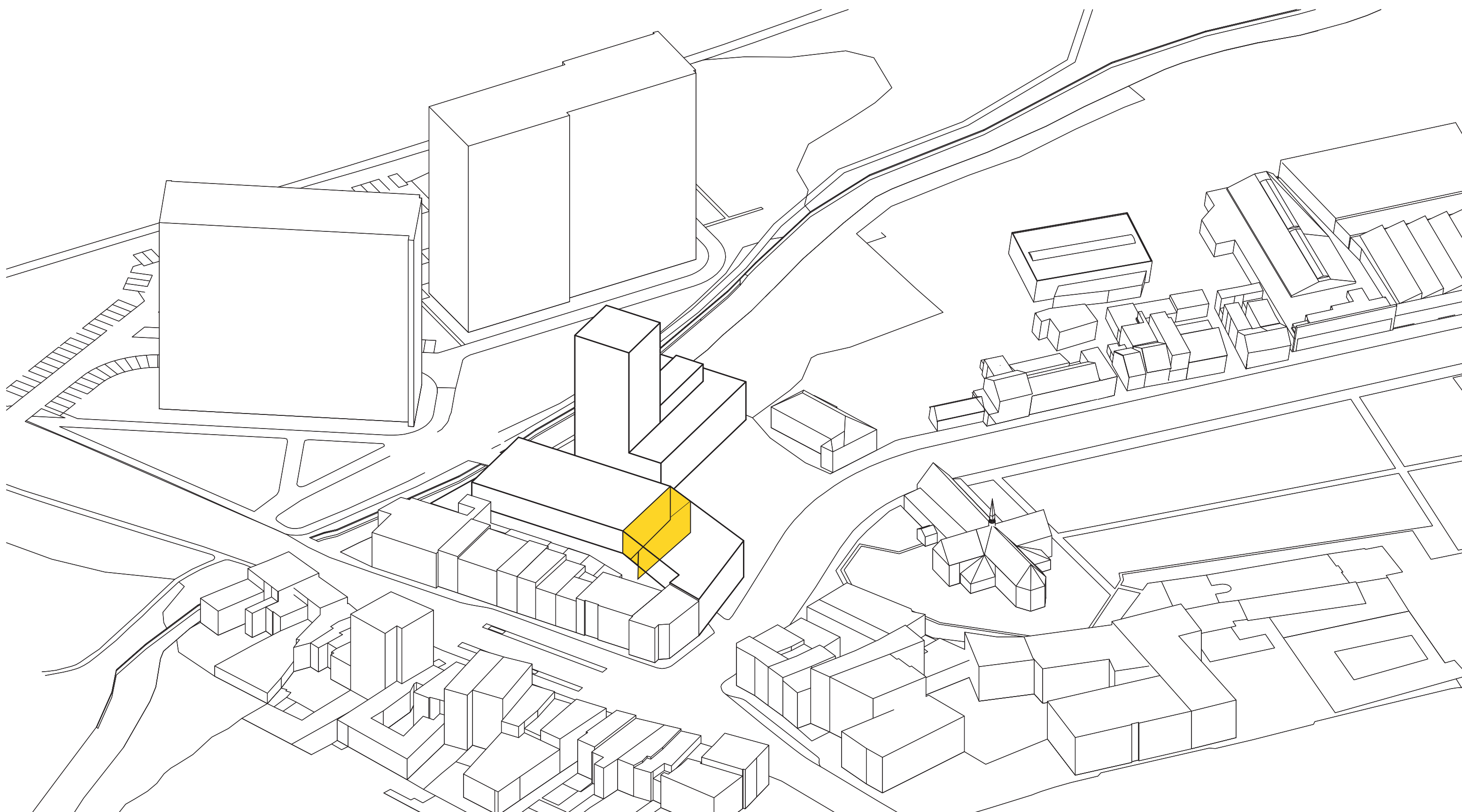

Functions Intermediate 400m<sup>2</sup>

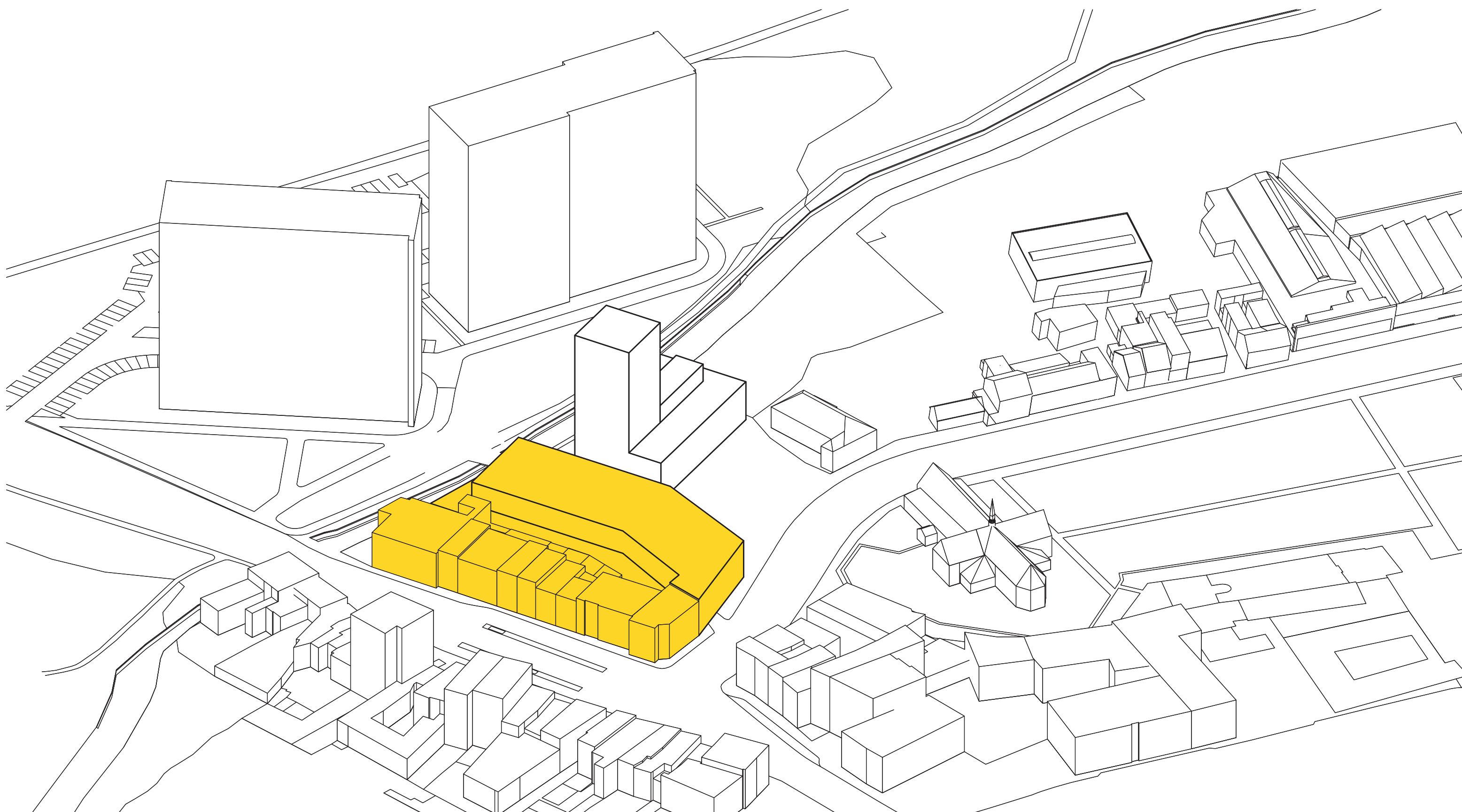

Finishing the block

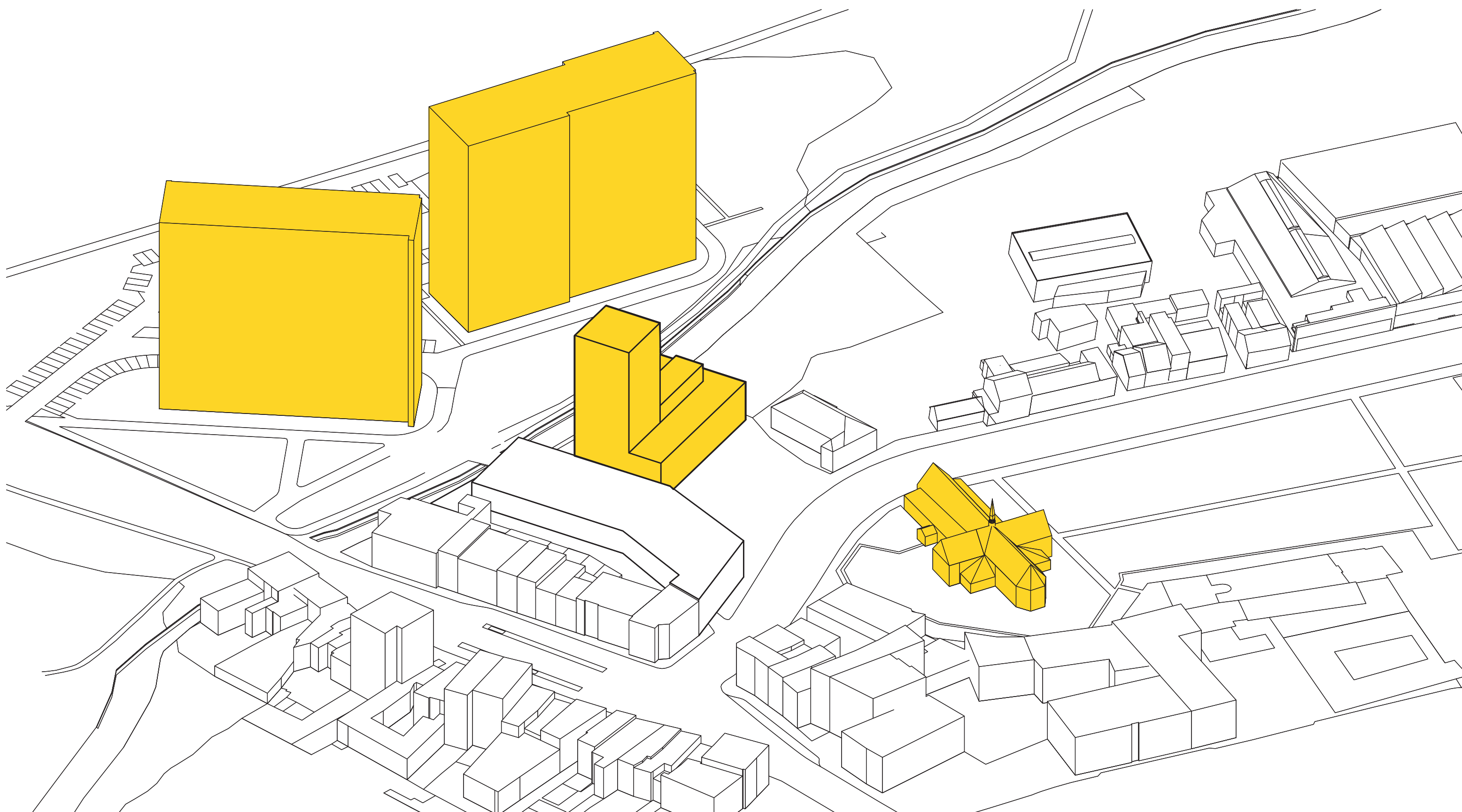

Intervention element

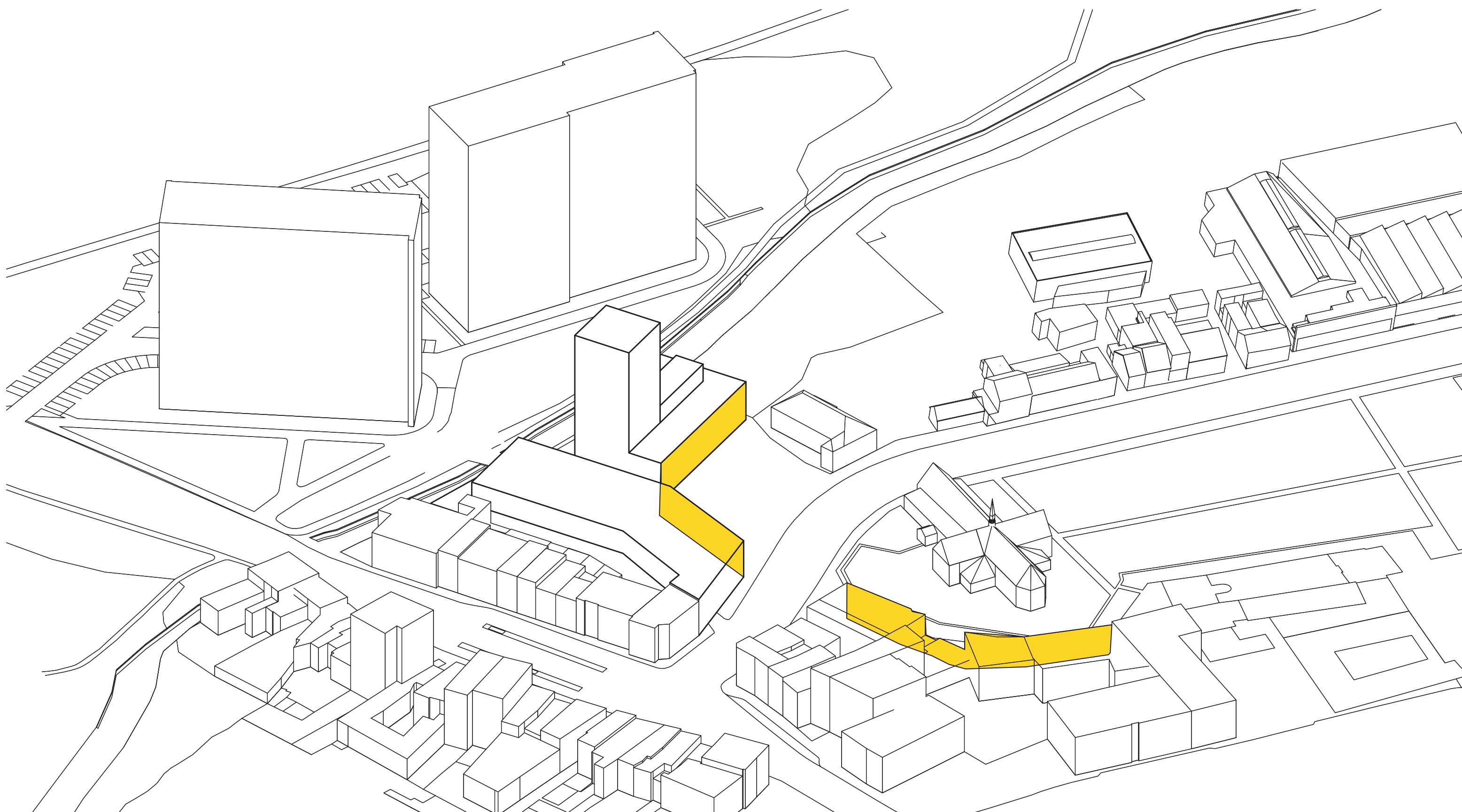

Embracing church and vicary

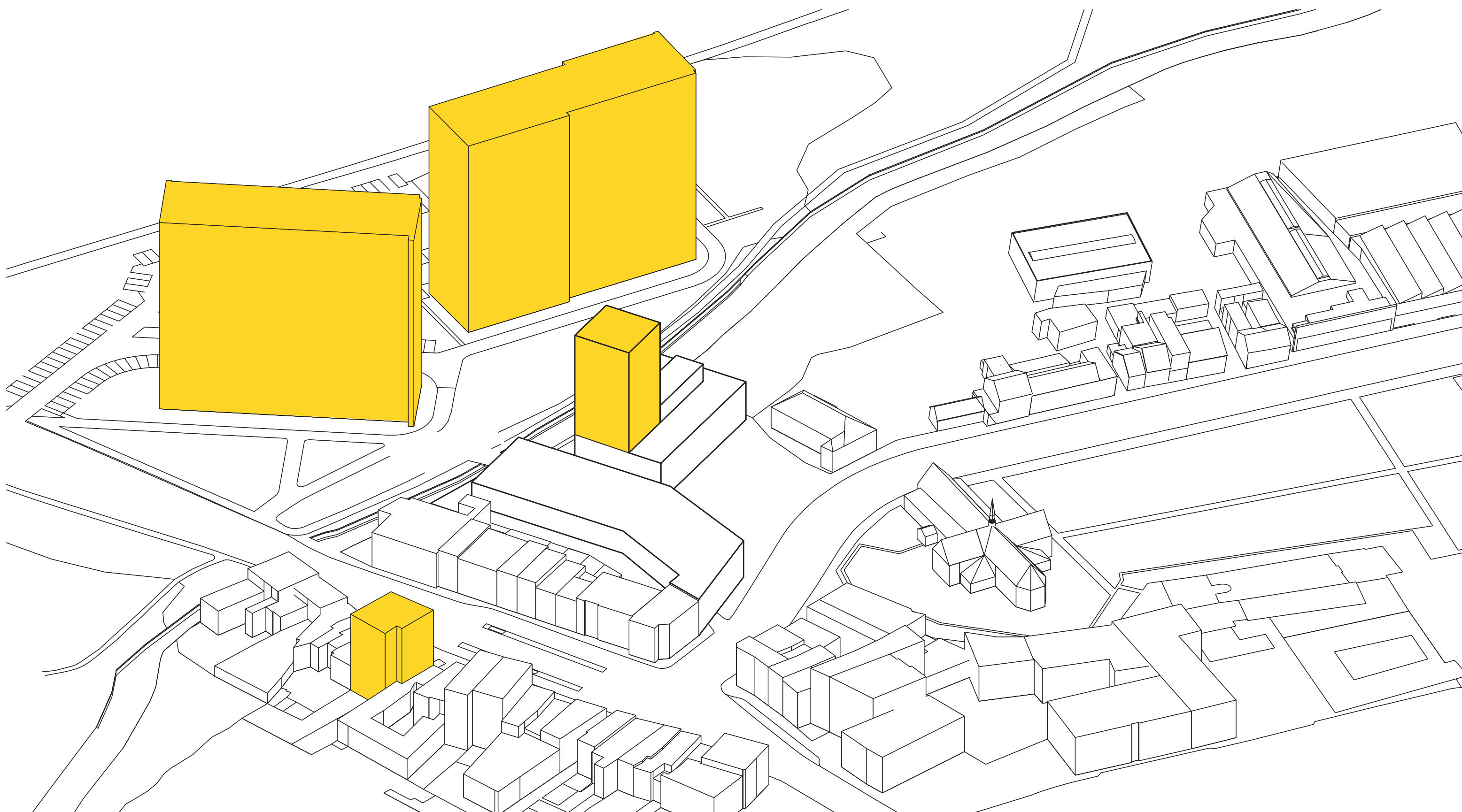

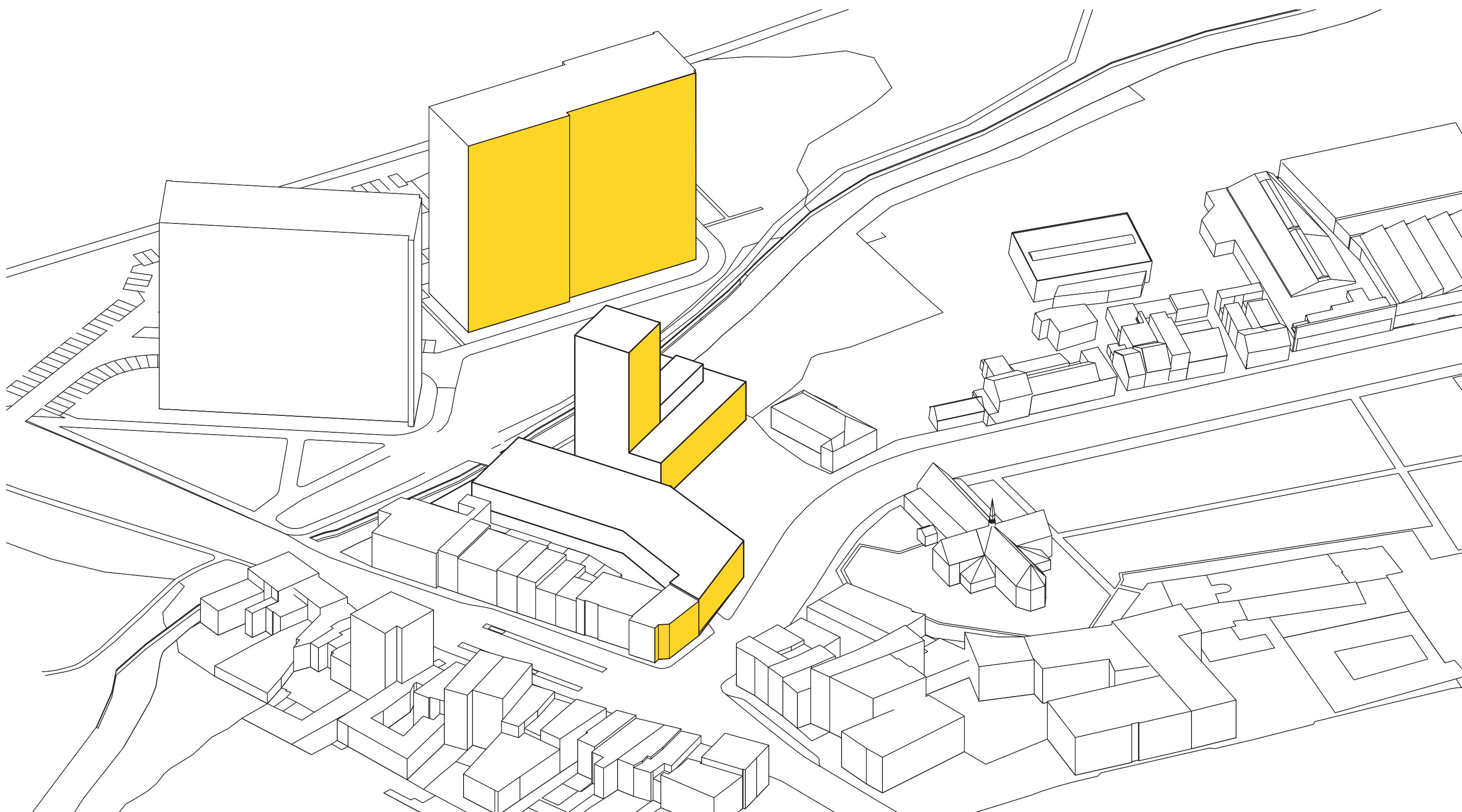

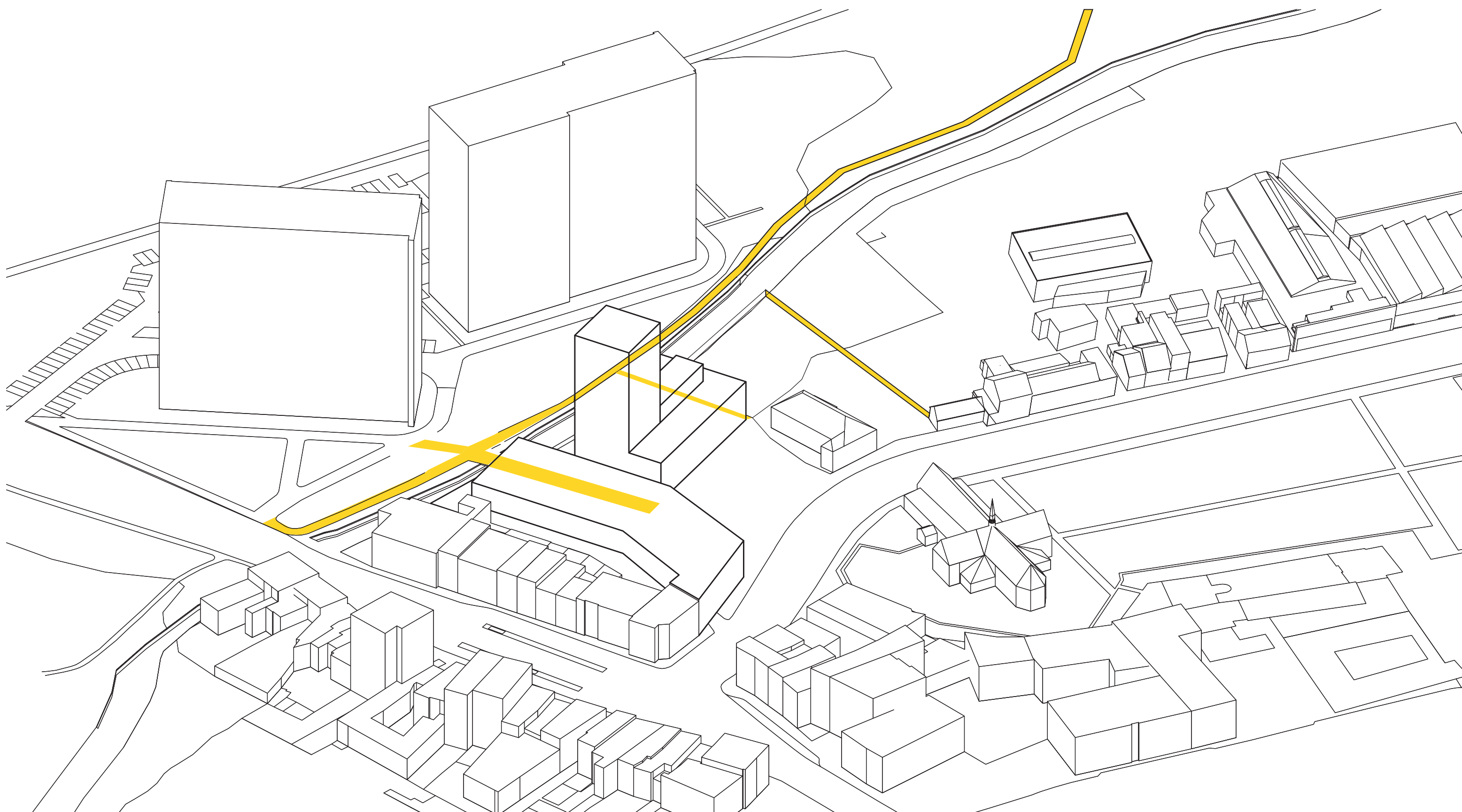

Regenerating waterfront and introducing pedestrian roads



Impression Lakborslei

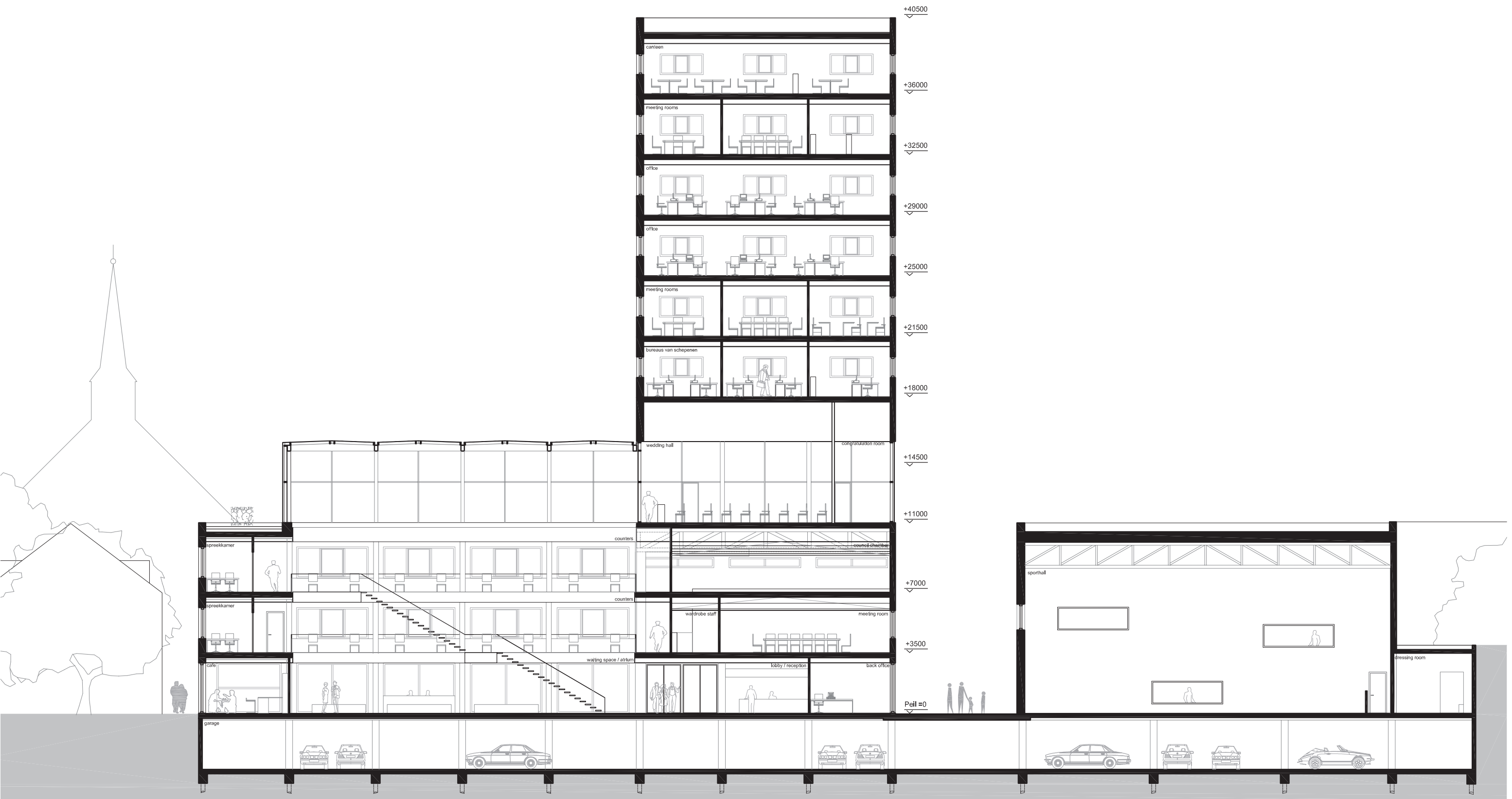

Section District house & Sporthall

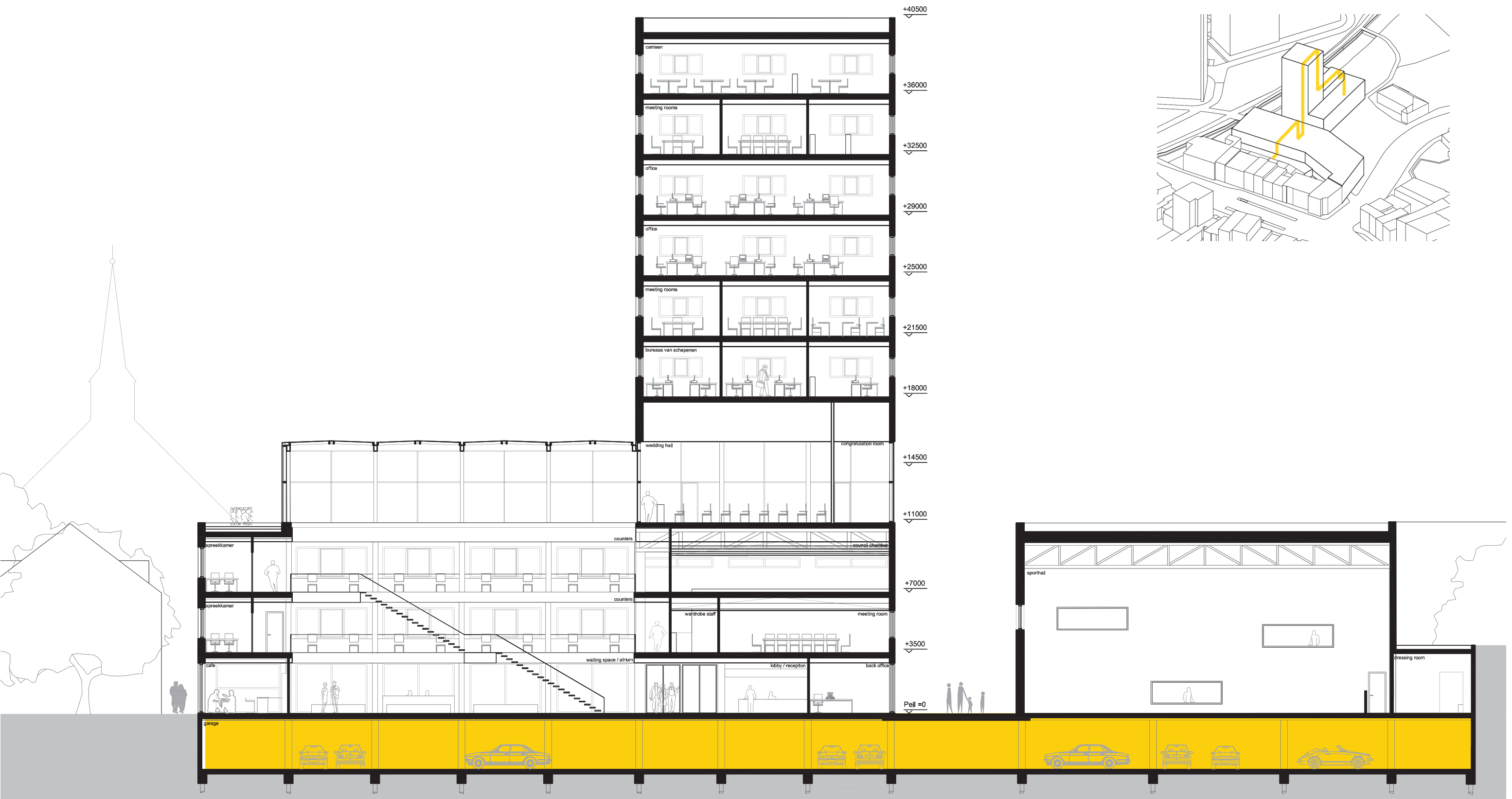

Section District house & Sporthall Garage

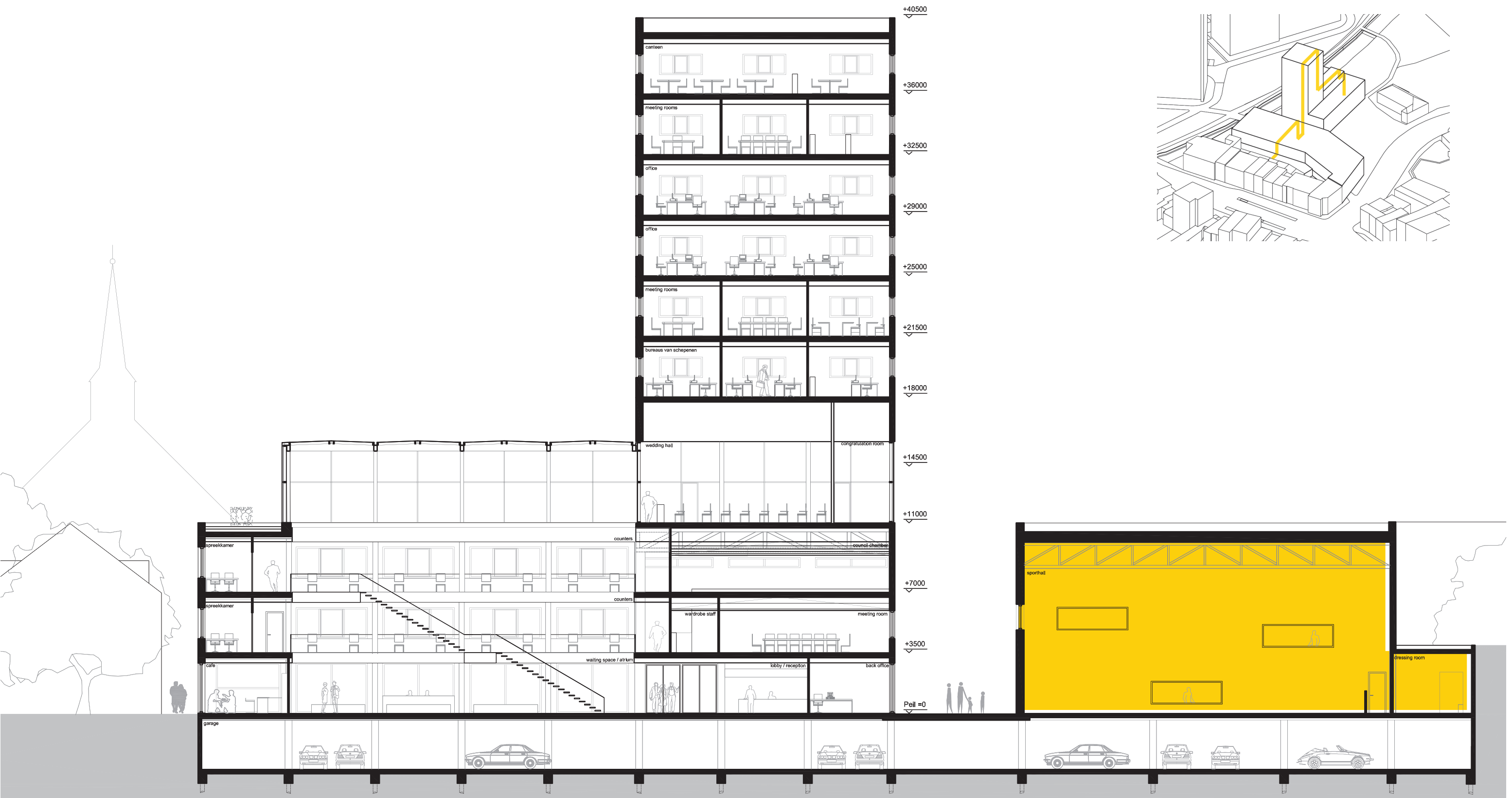

Section District house & Sporthall Sporthall



Section District house & Sporthall Lobby / Cafe



Section District house & Sporthall Counters / Atrium

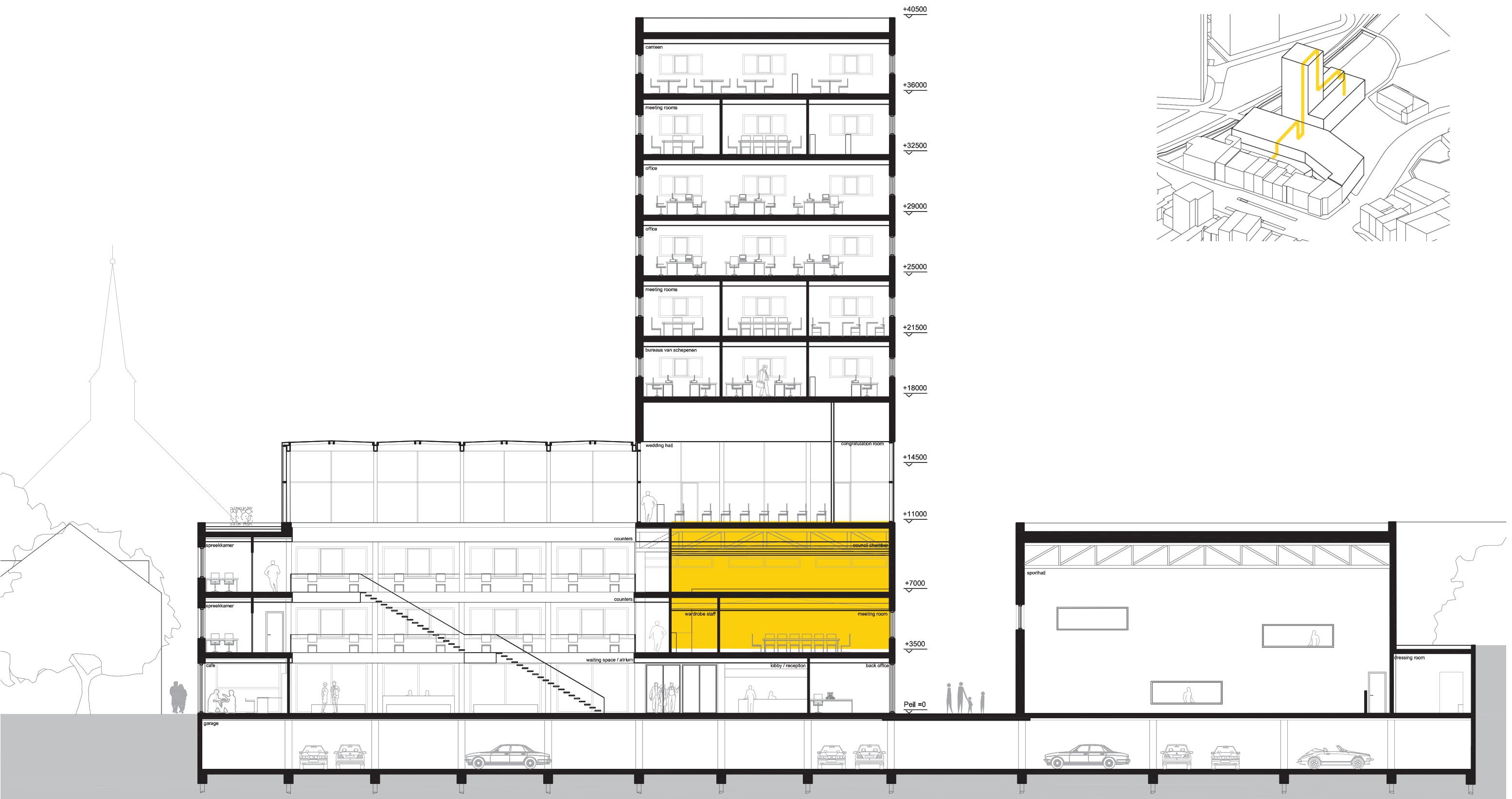

Section District house & Sporthall Council chamber



Section District house & Sporthall *Wedding room*



Section District house & Sporthall Administration



Section District house & Sporthall Canteen

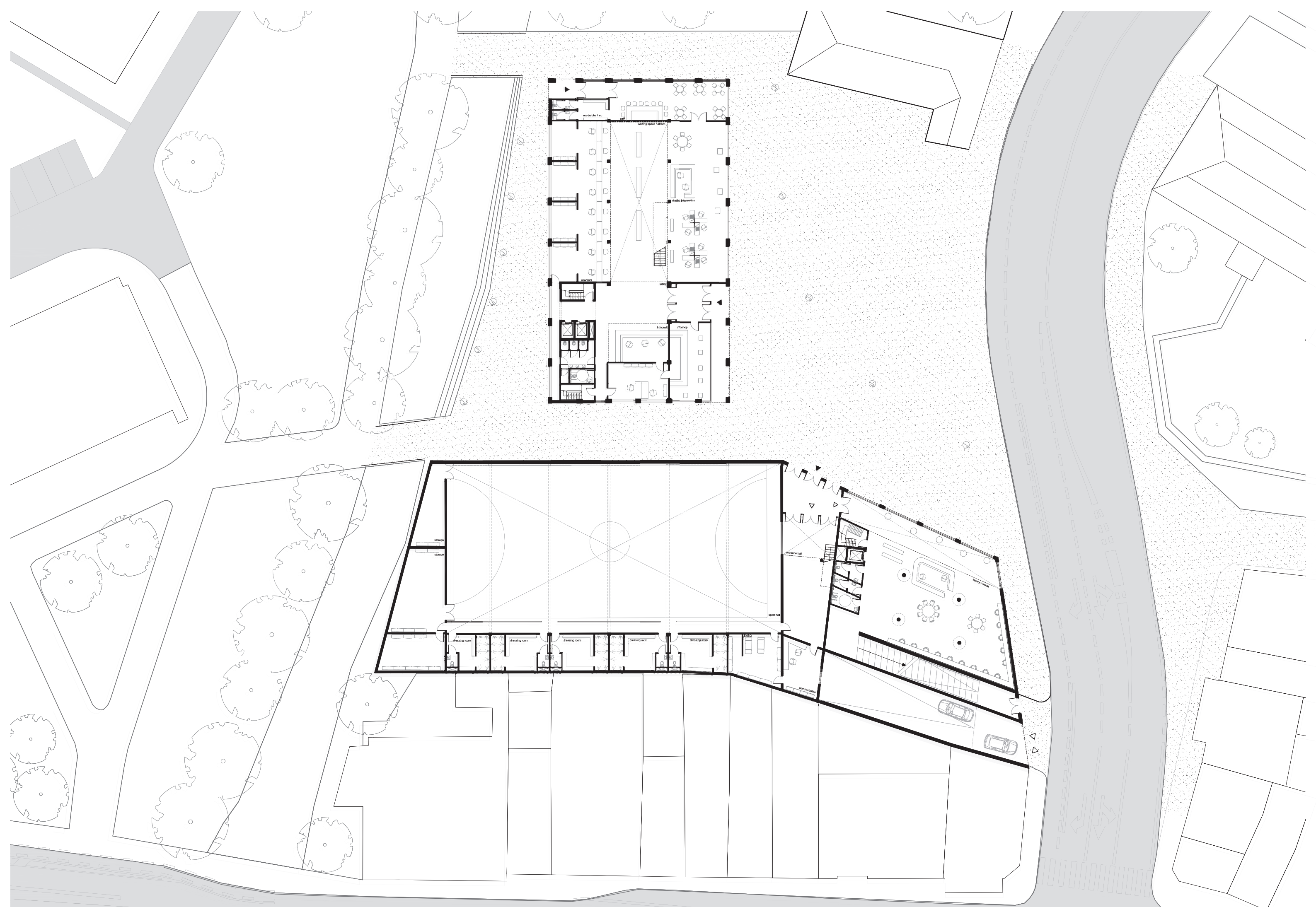

Floorplan groundfloor

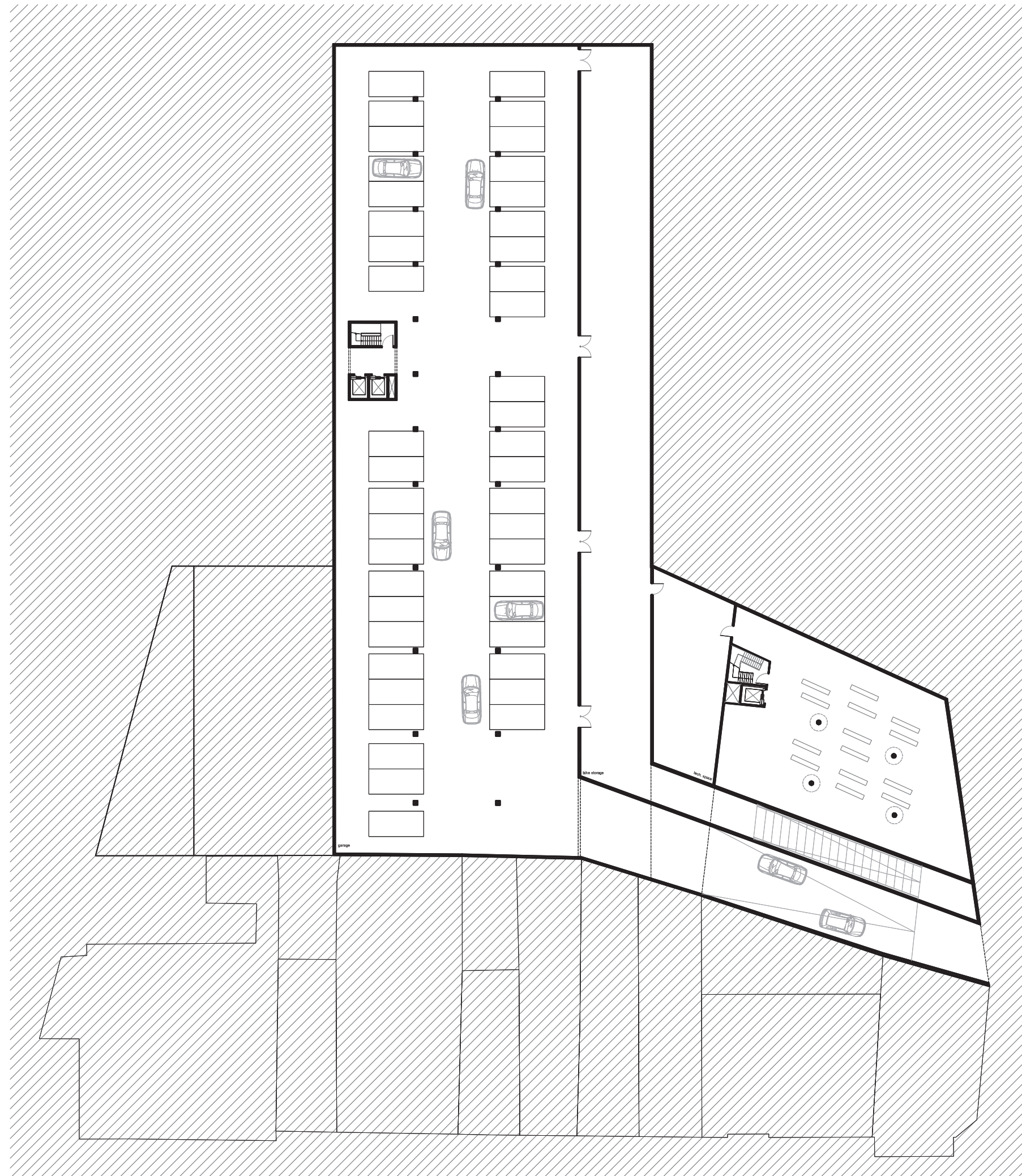

Floorplan basement

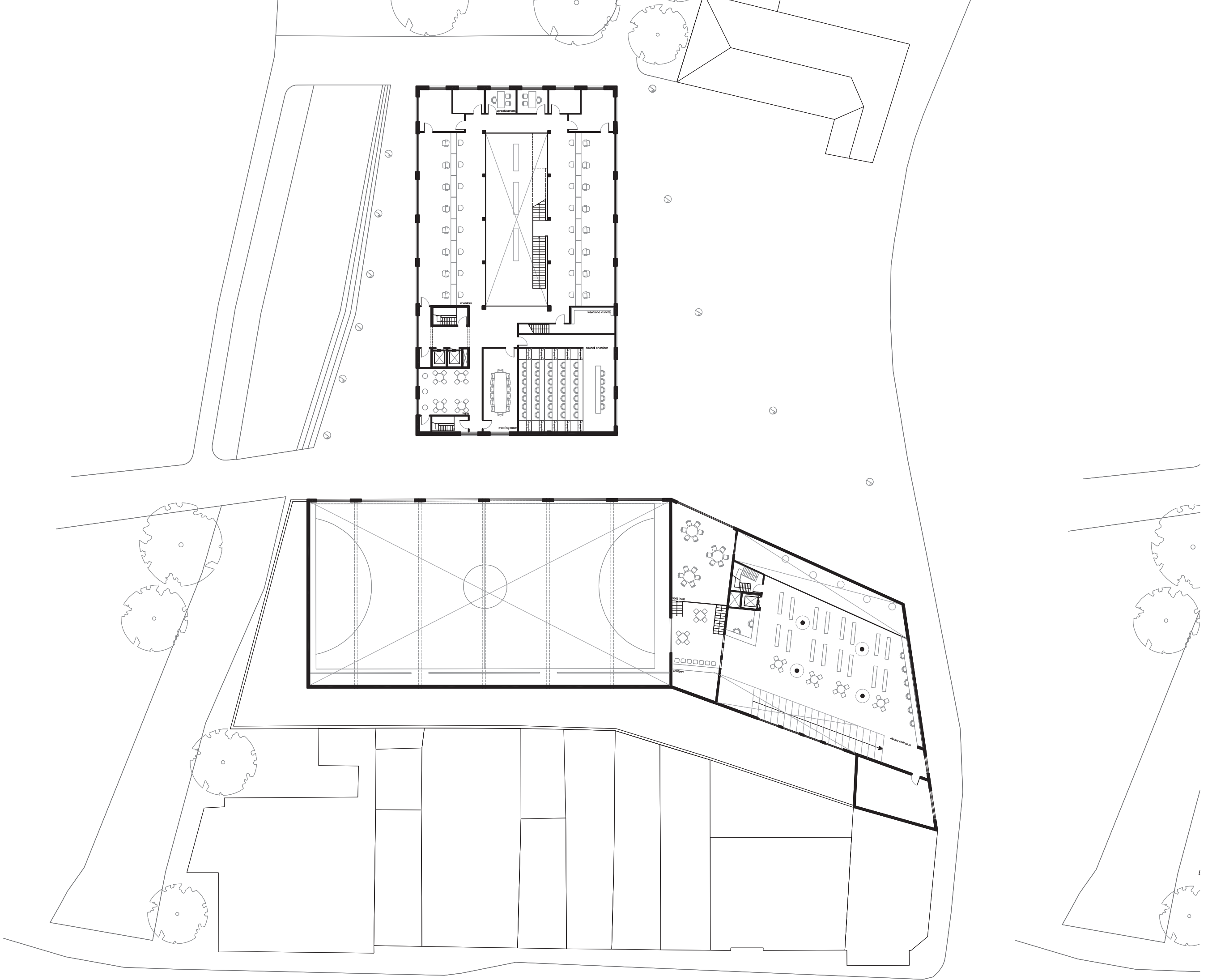

Floorplan first floor

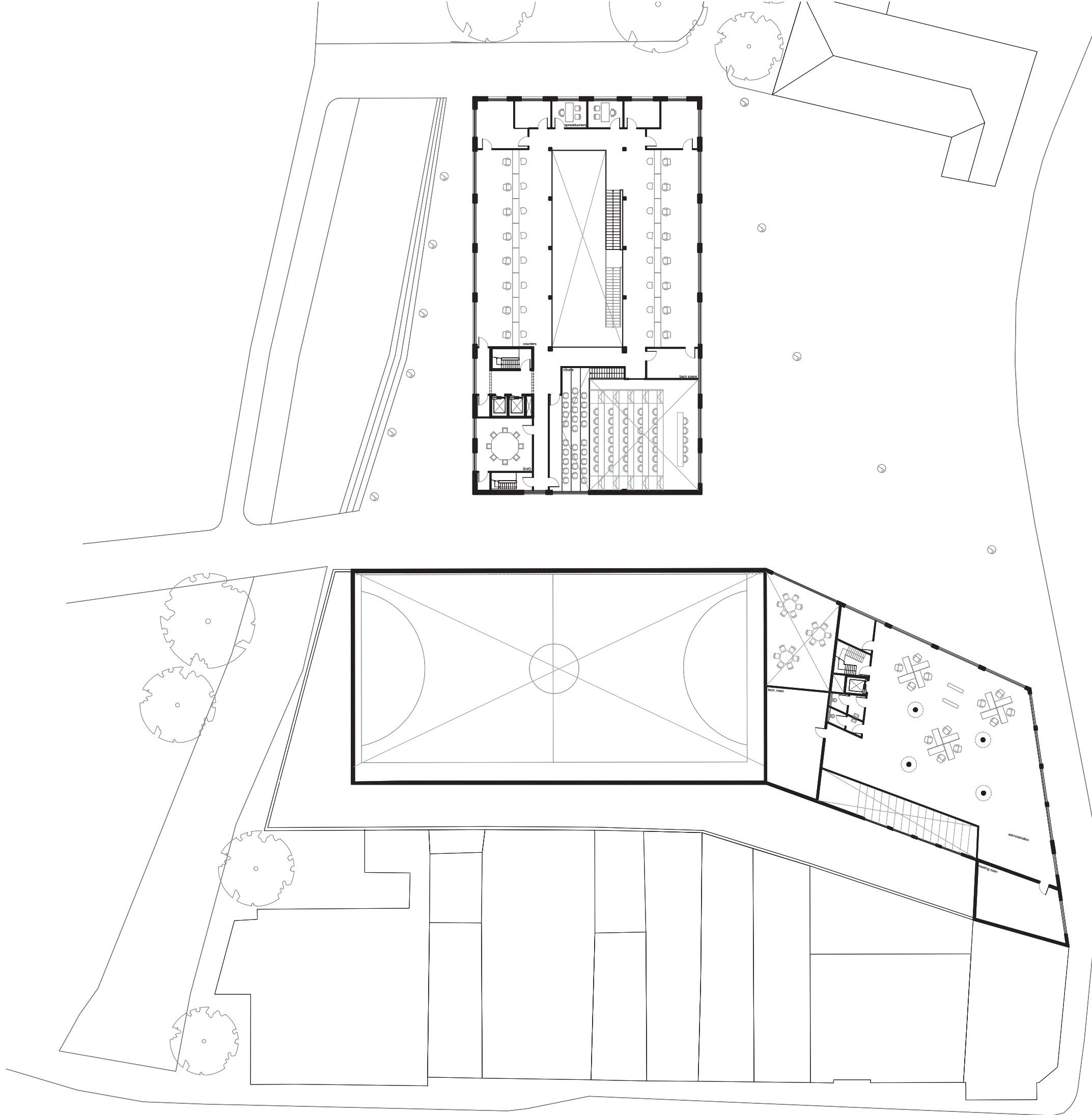

Floorplan second floor

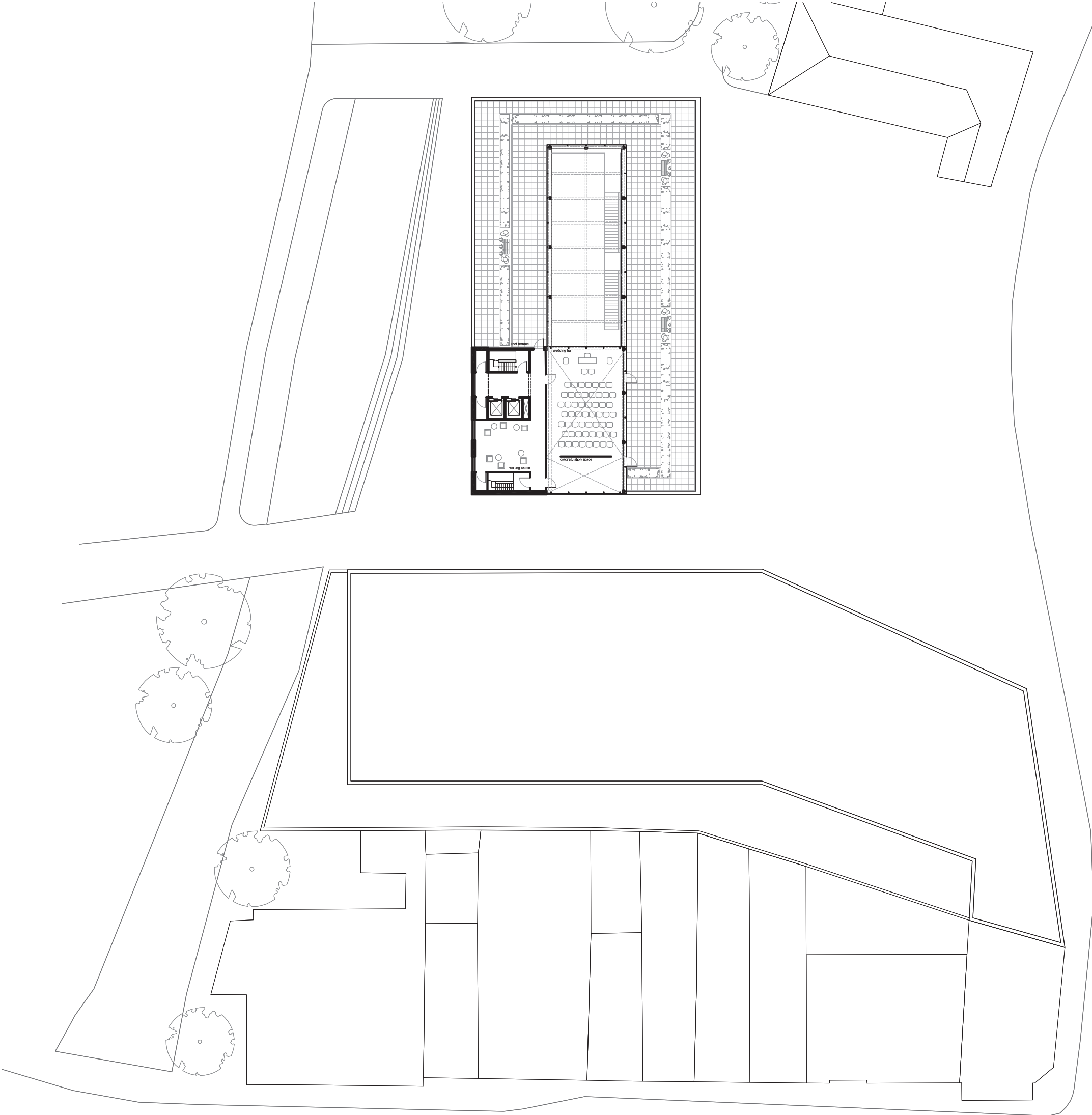

Floorplan third floor

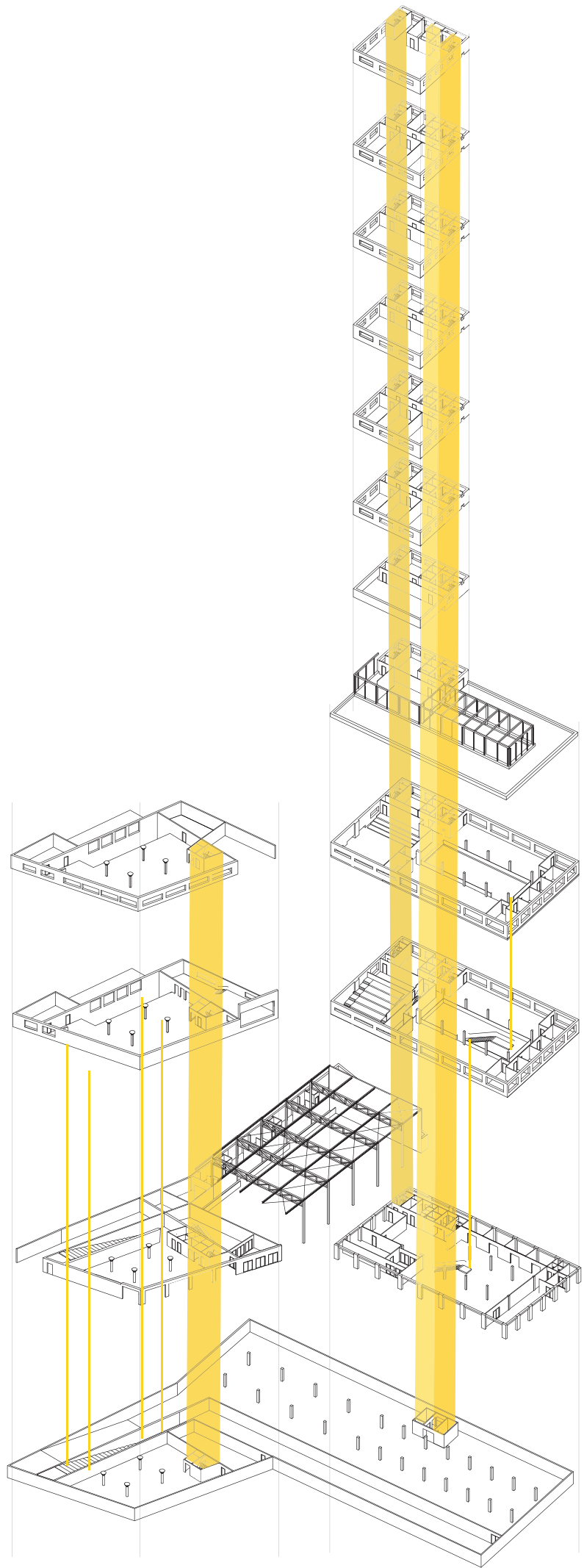

Circulation

Technical space on roof serving the tower (ventilation)

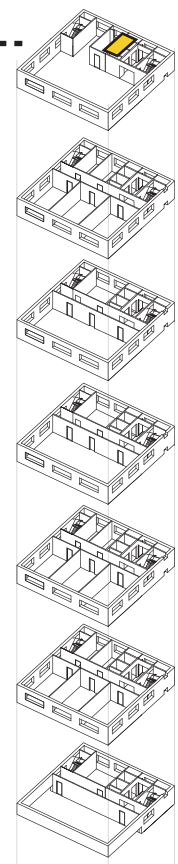

Technical space 2nd floor serving sporthall & library (ventilation)

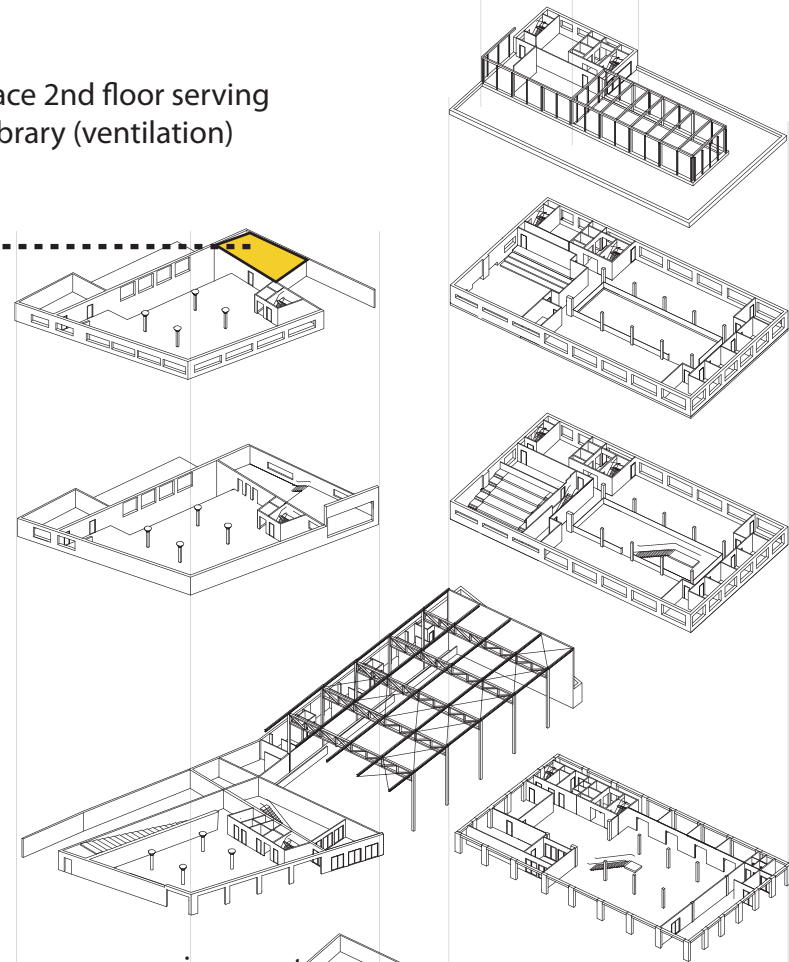

Technical space garage serving sport-hall, library & district (heating)

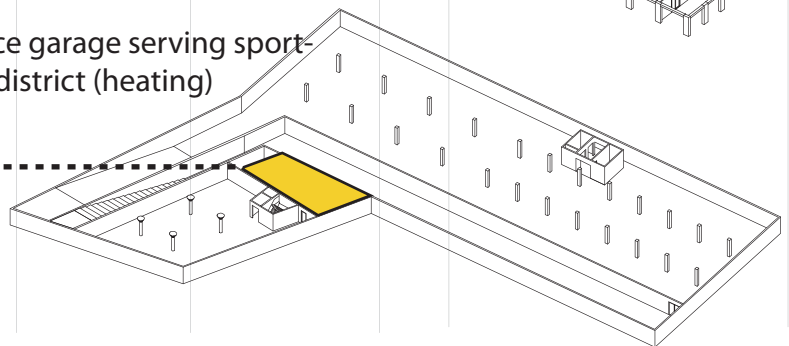

Installation : ventilation & heating

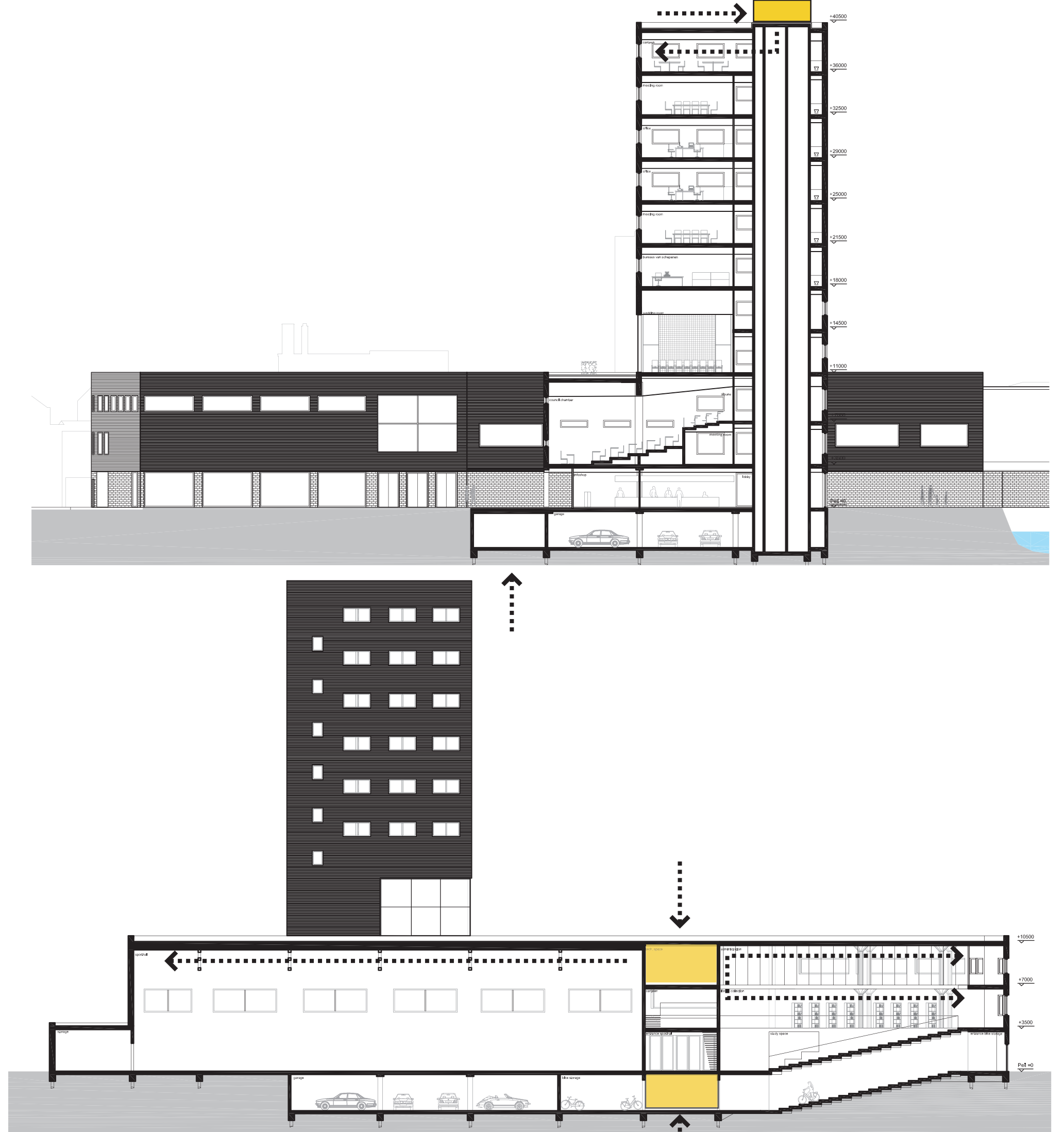

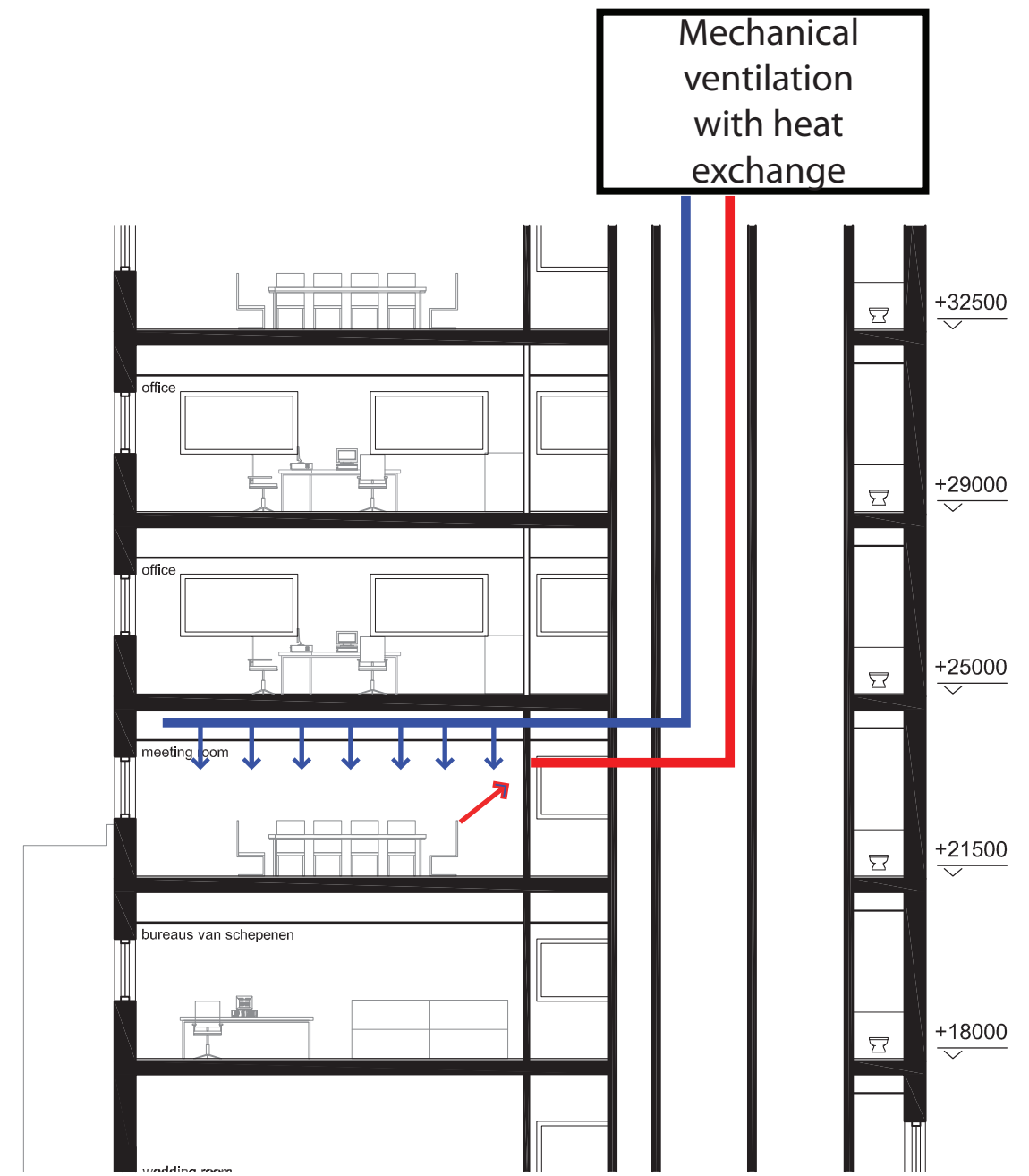
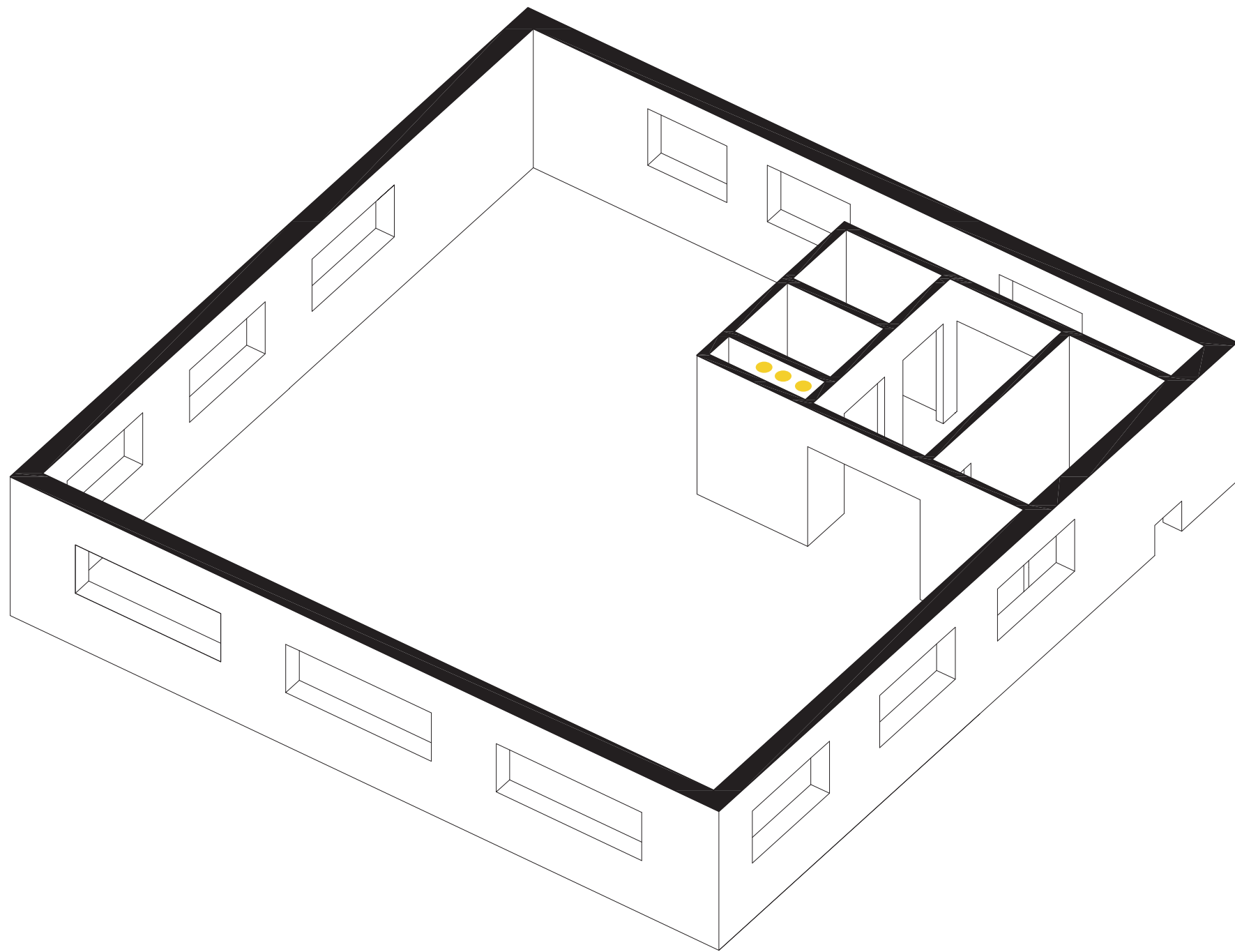

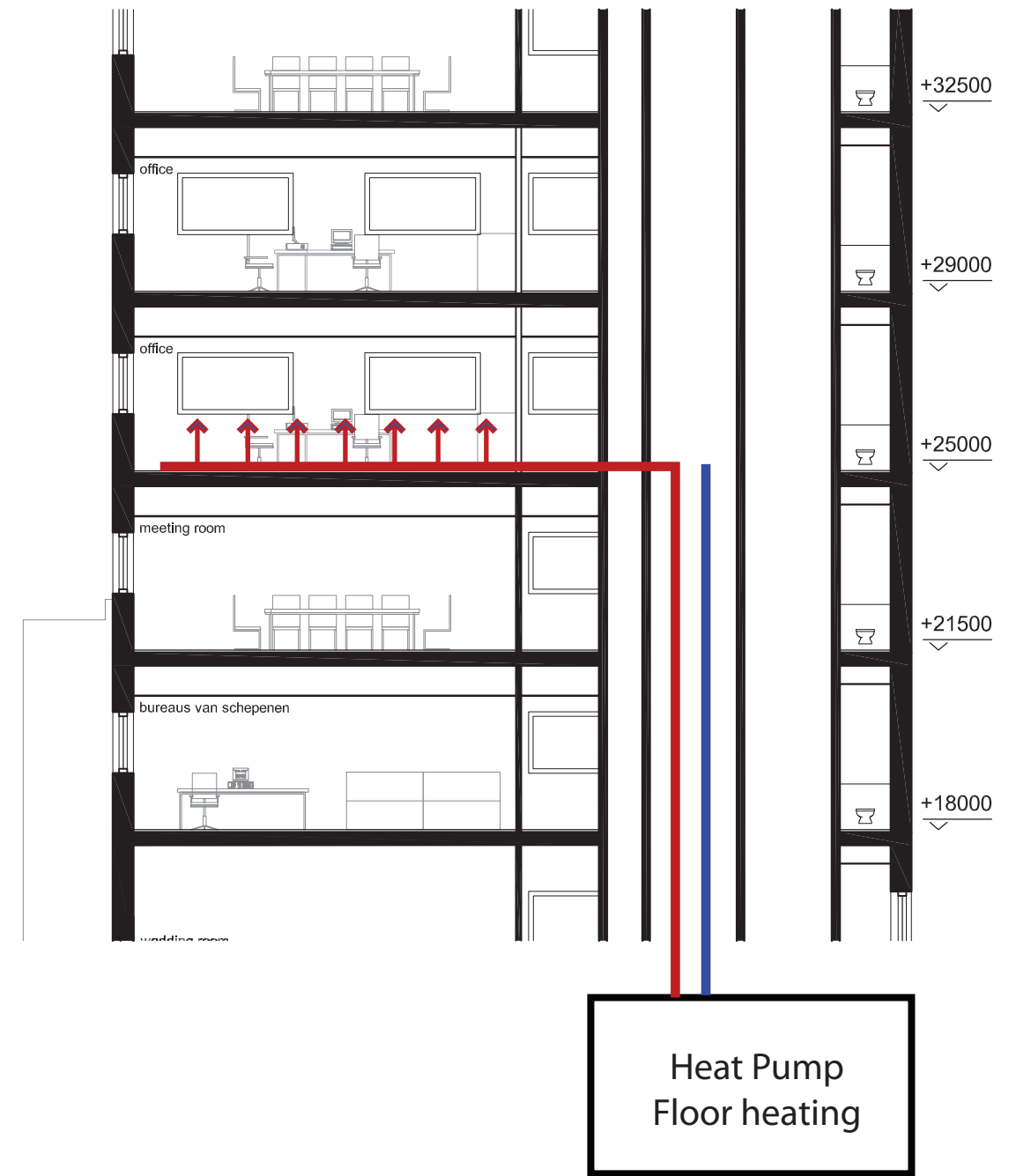
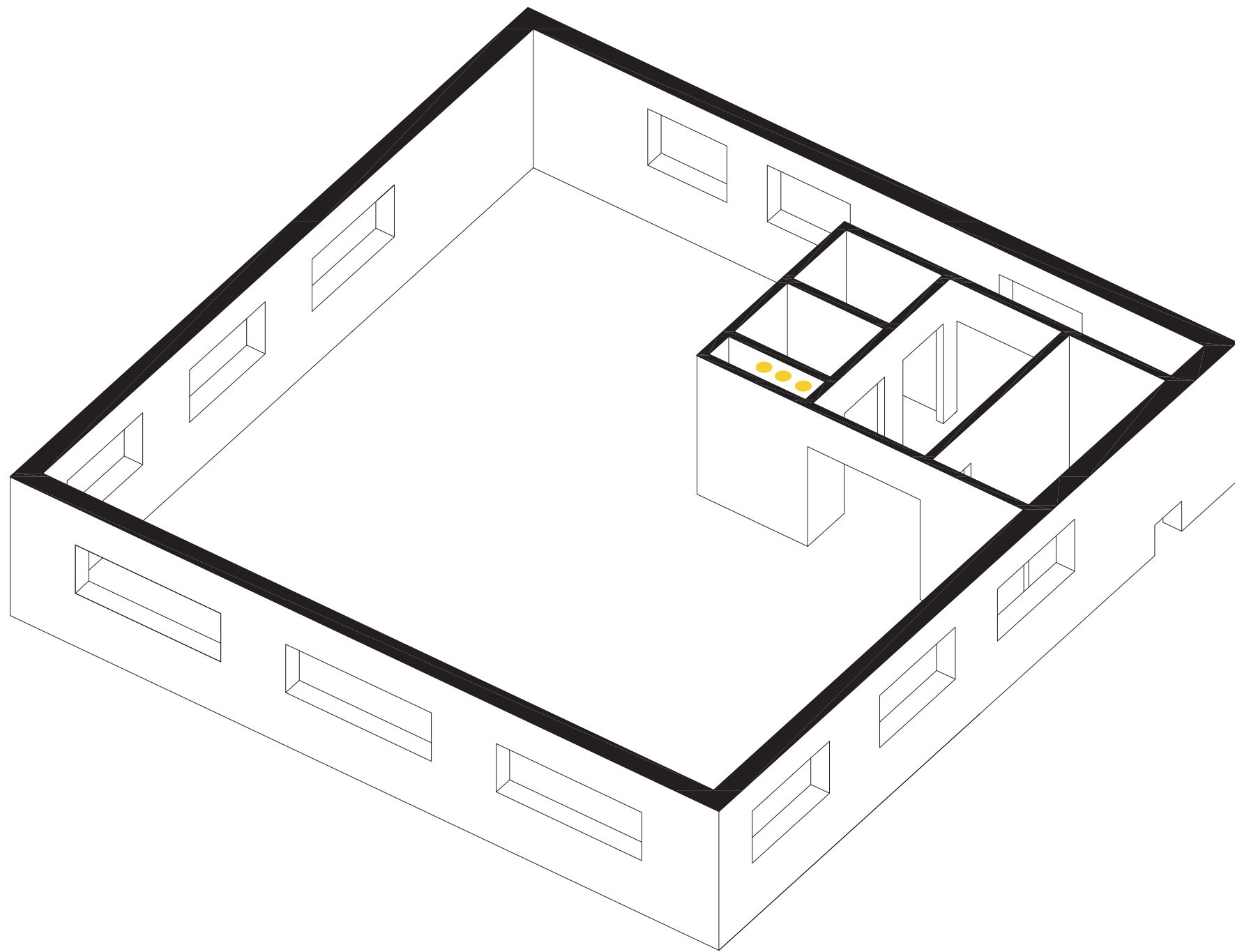

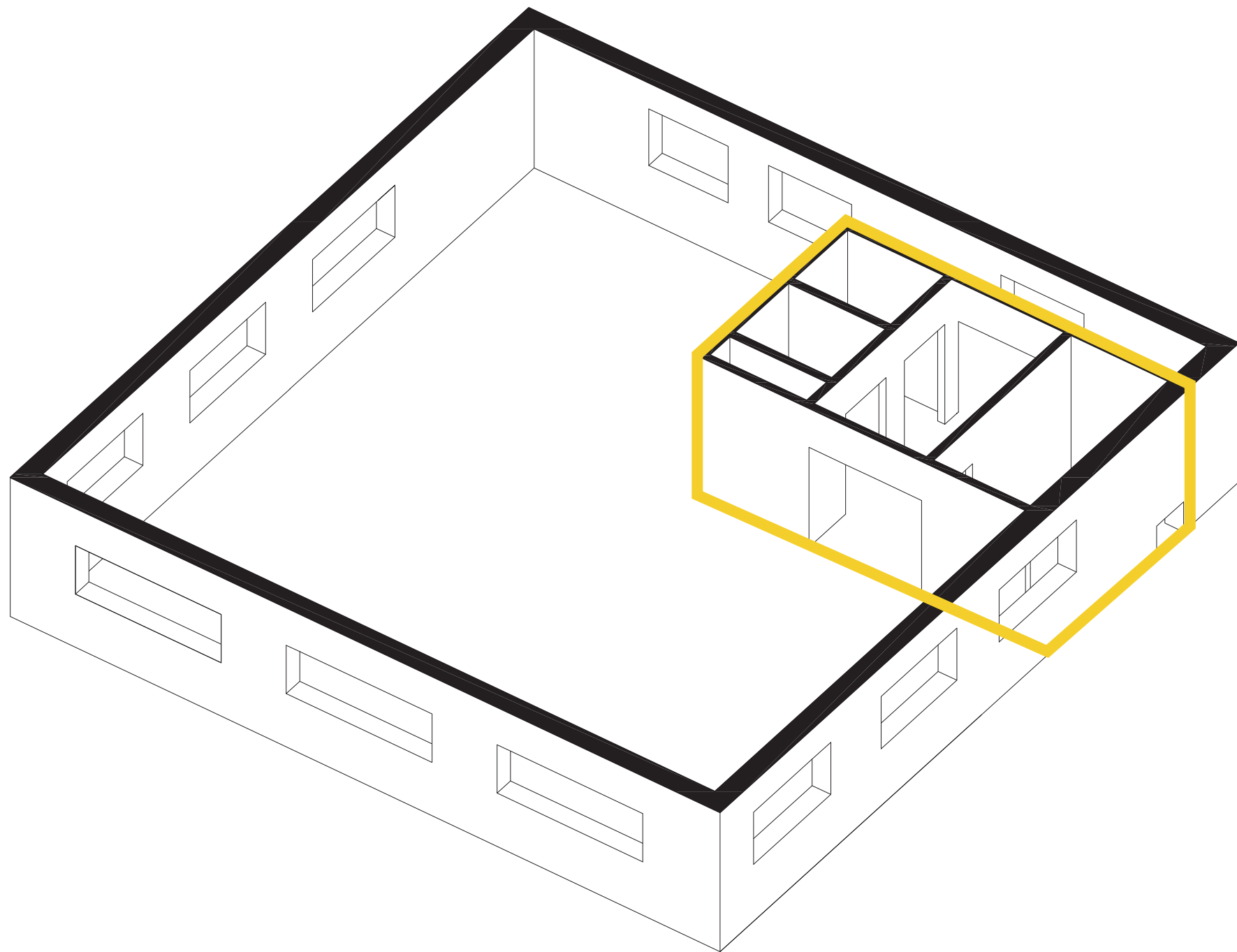

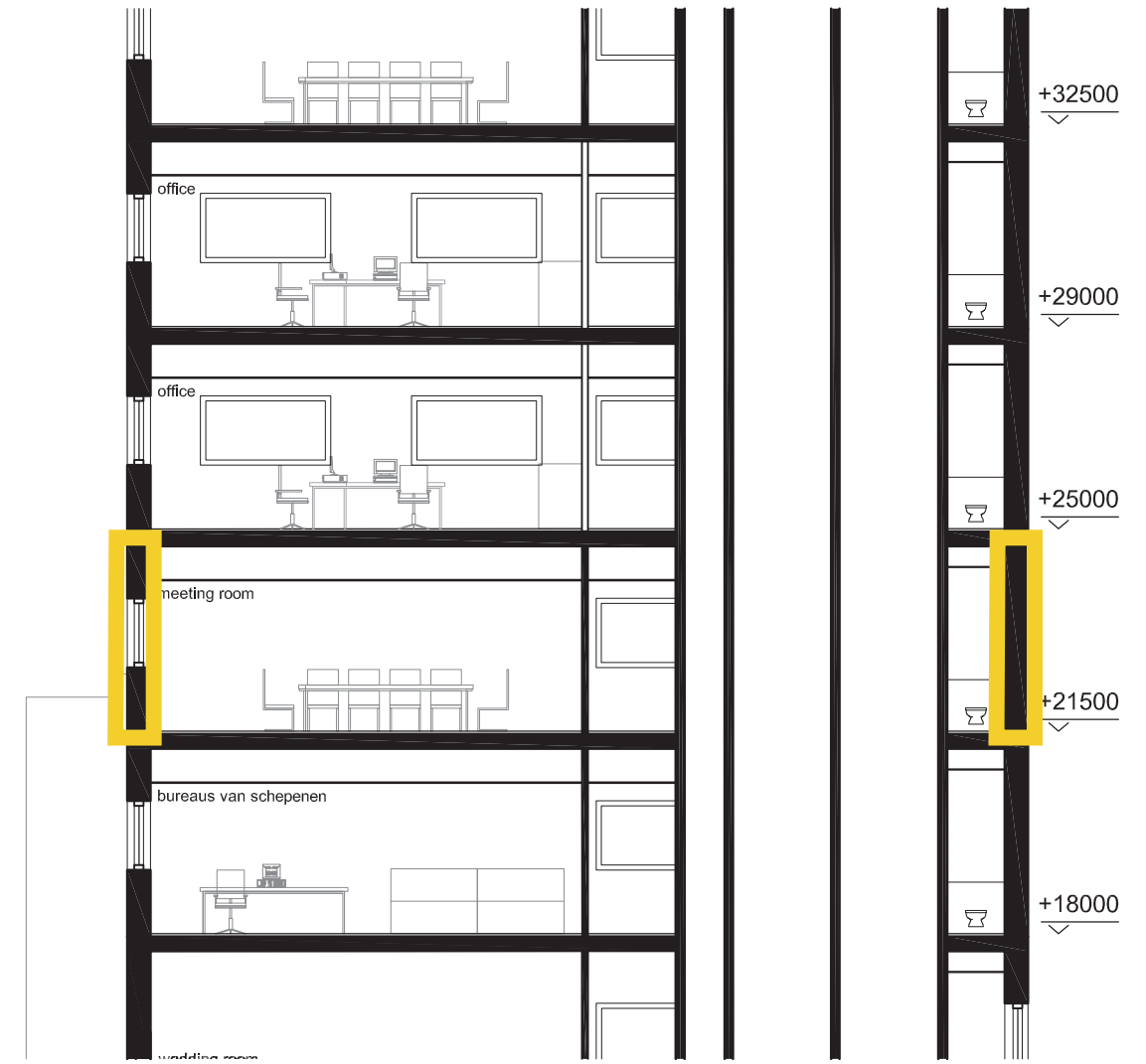
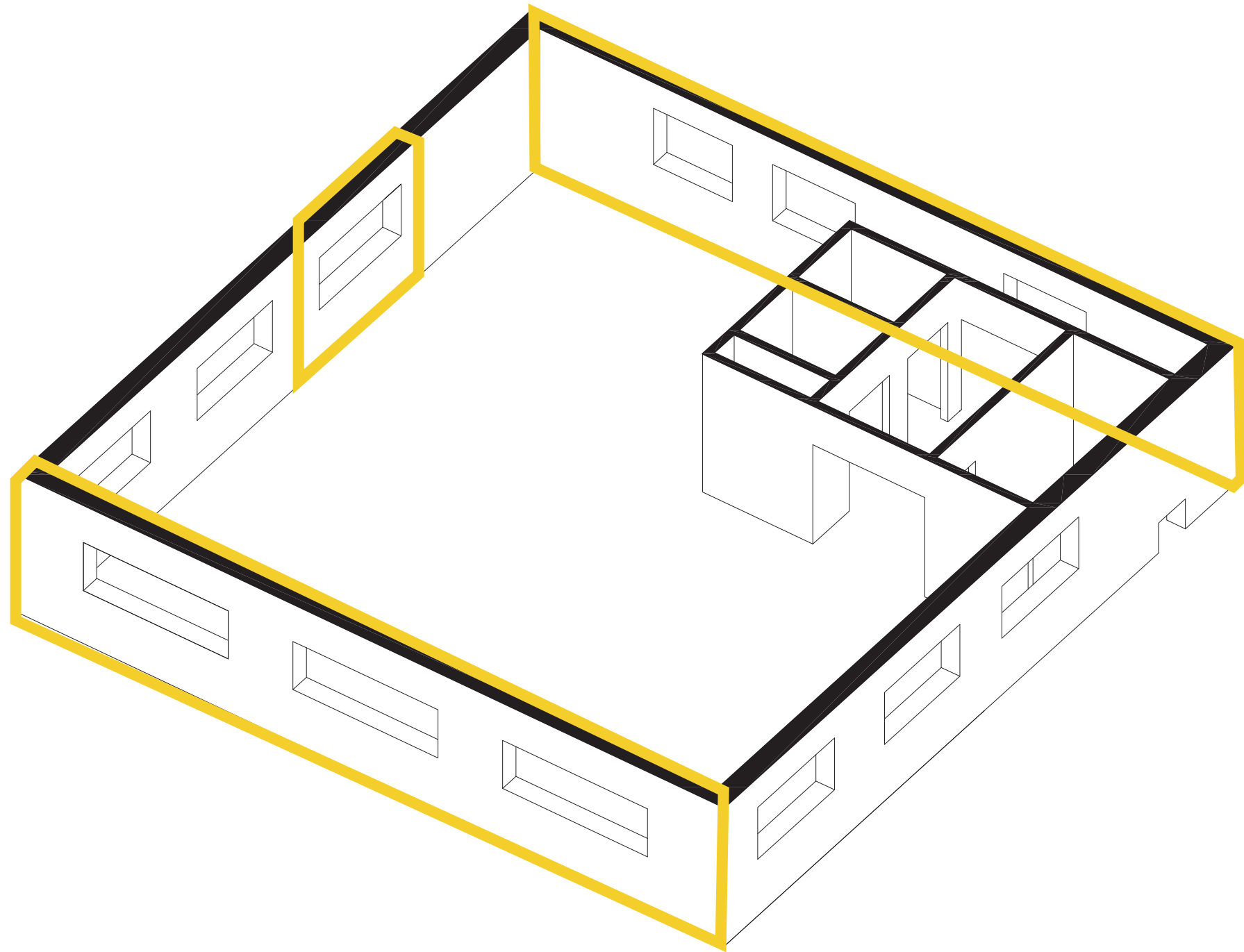

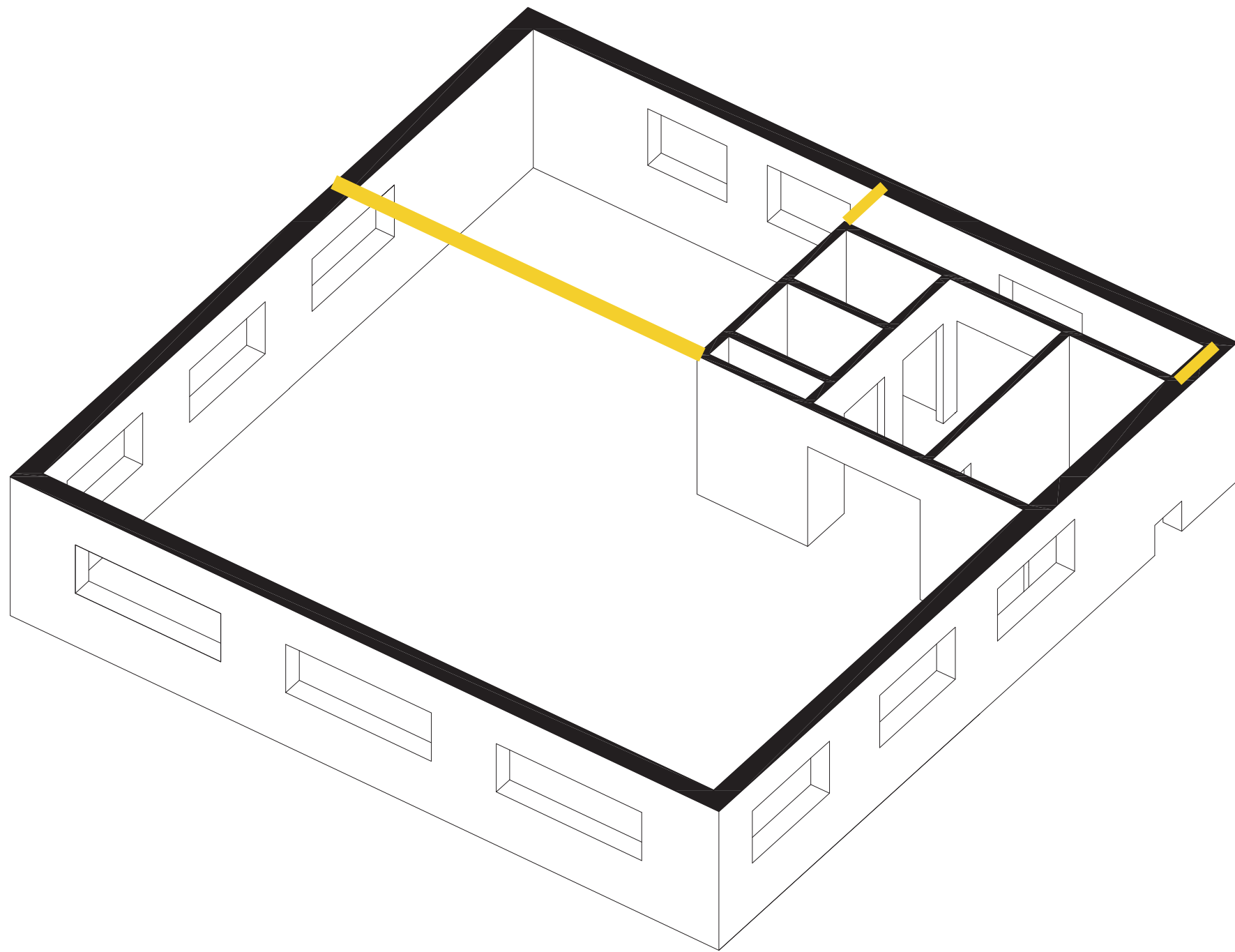

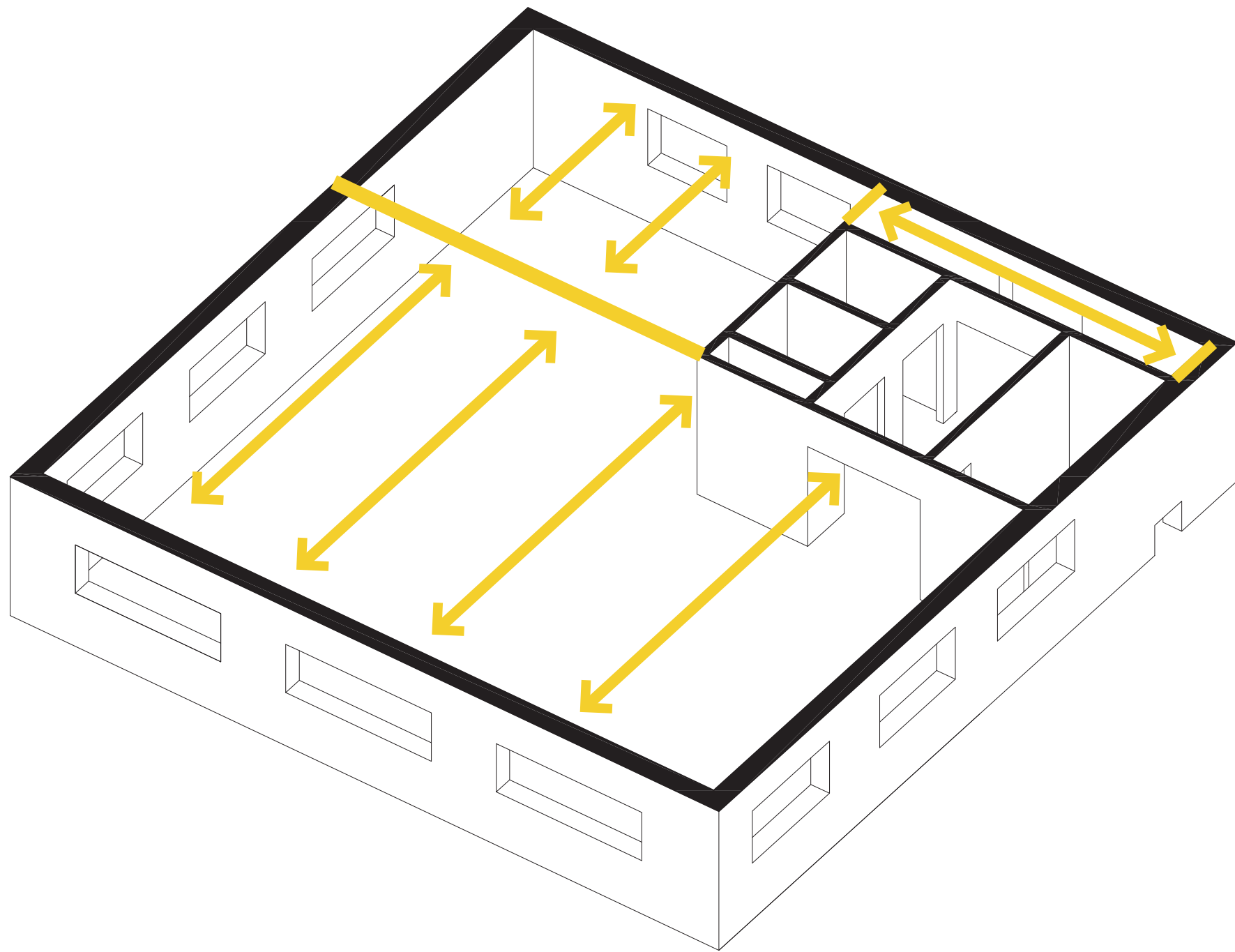

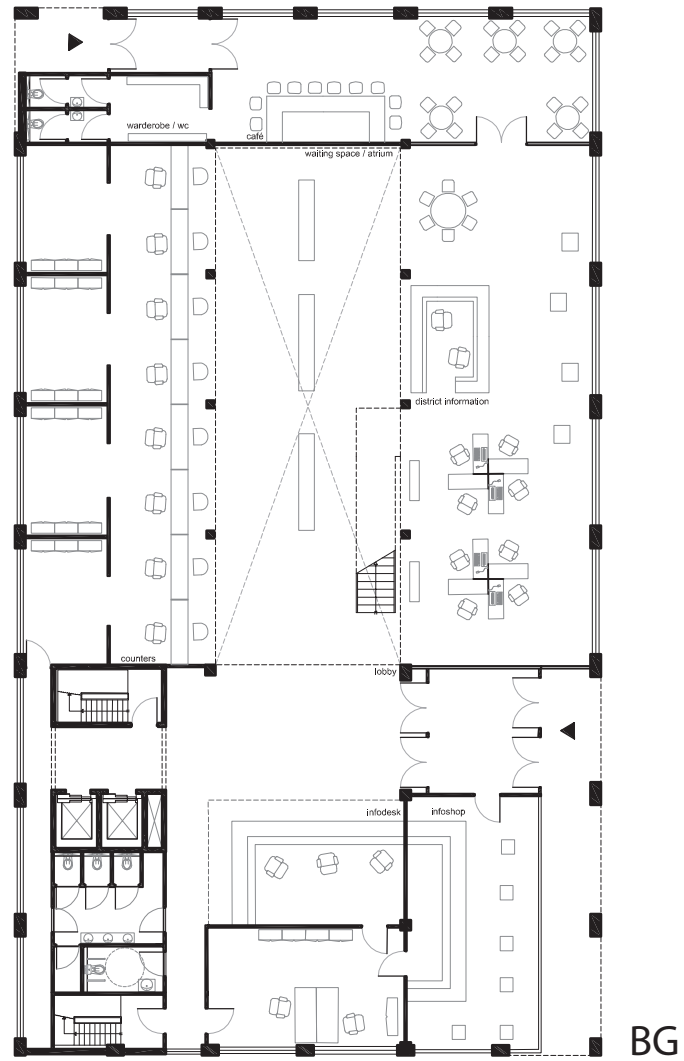

BG

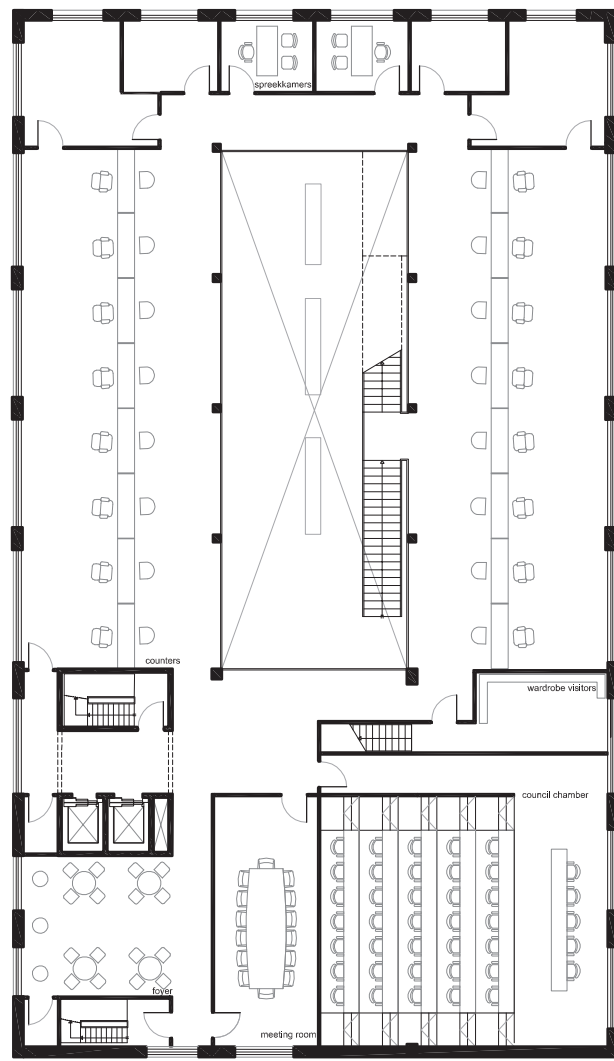

1e

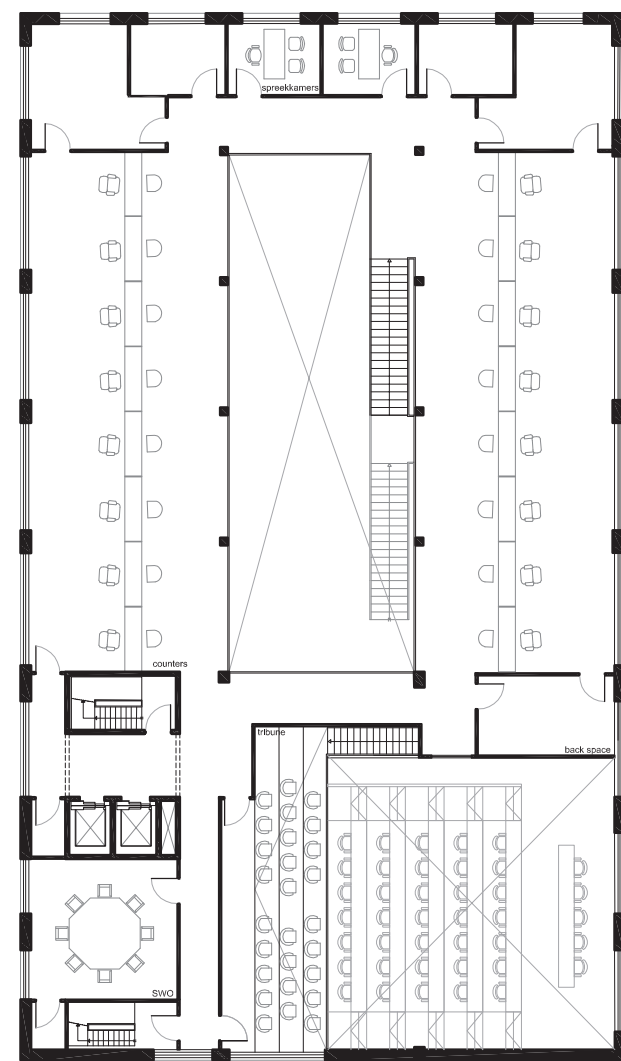

2e

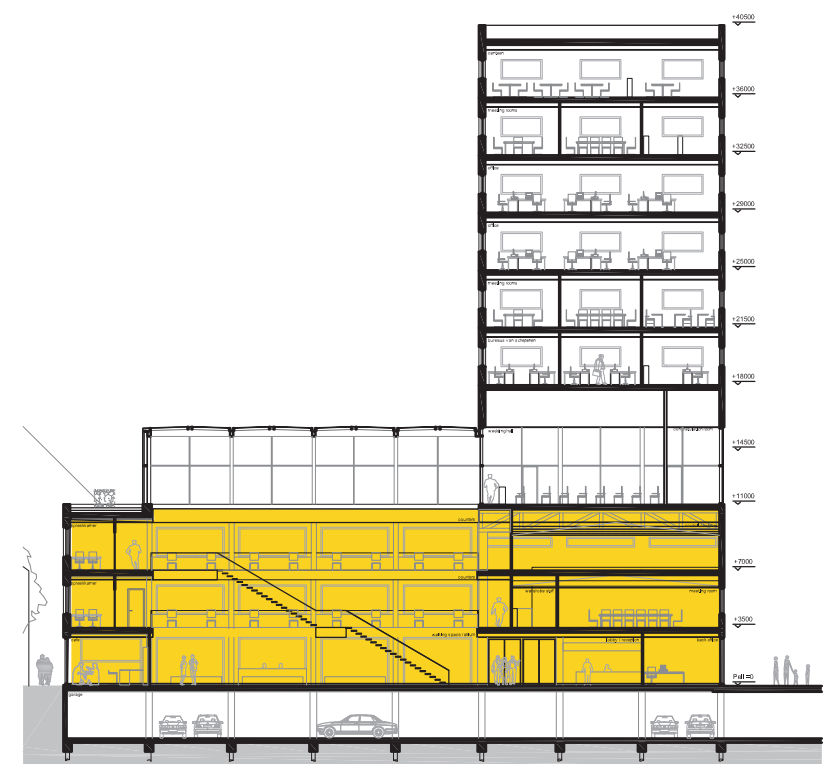
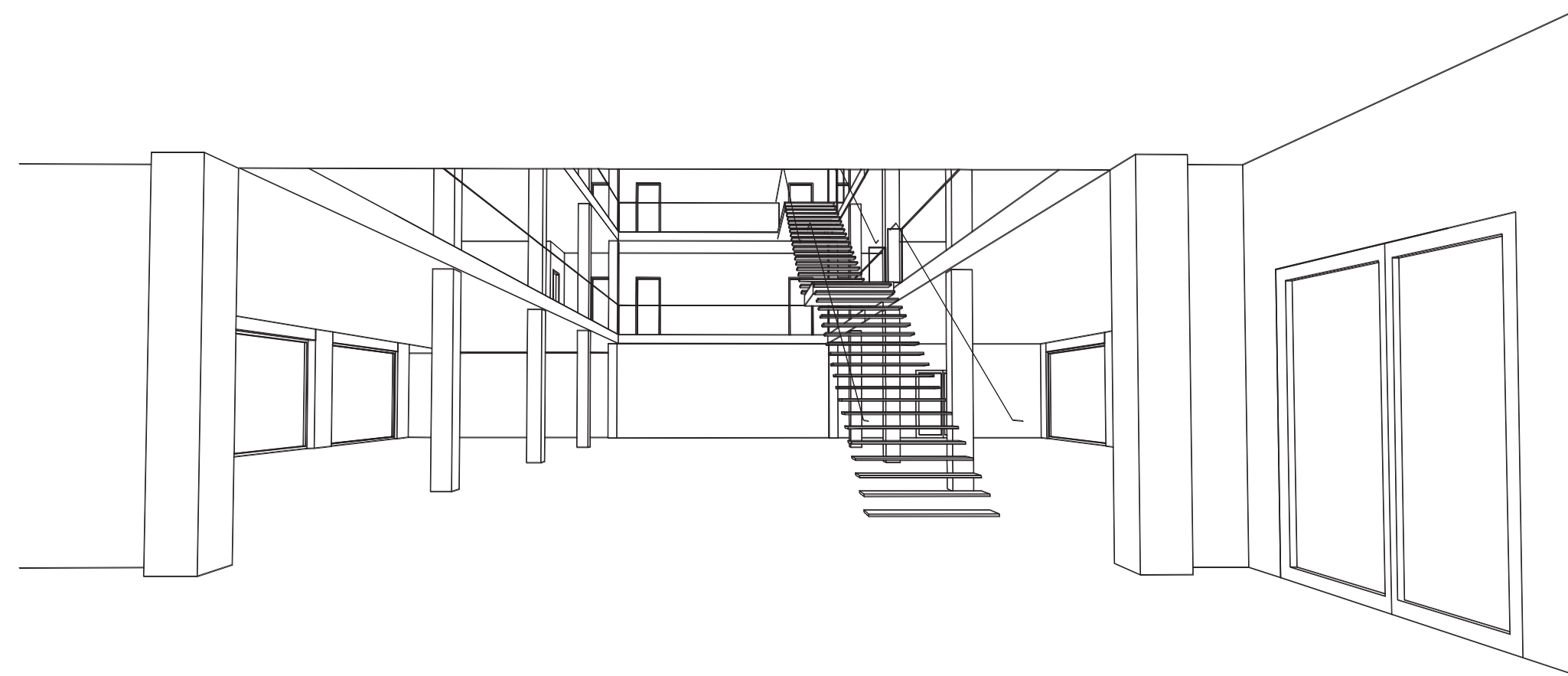

Floorplans district house



Impression interior atrium

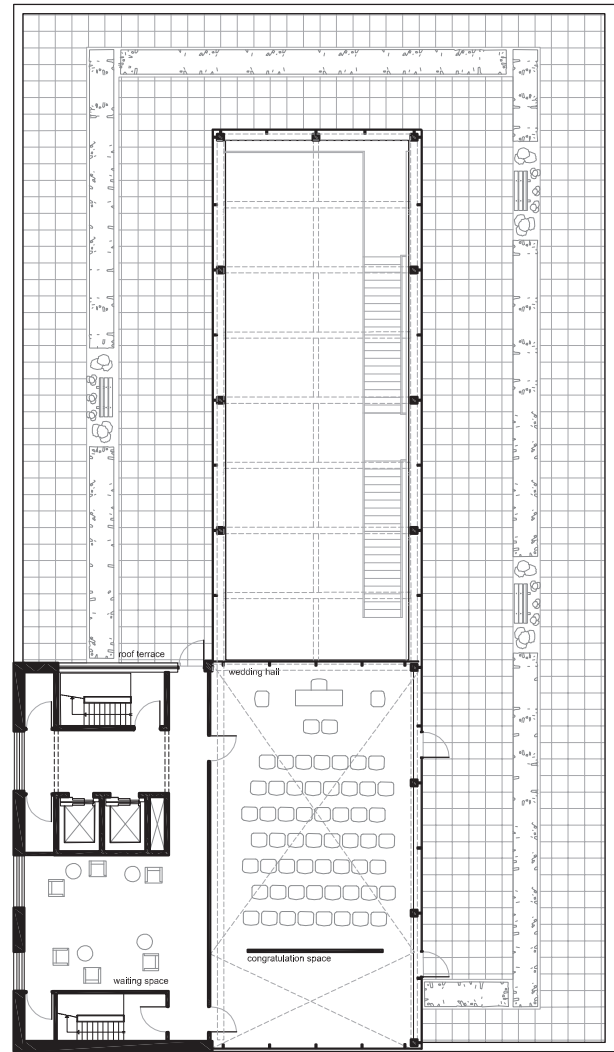

3e

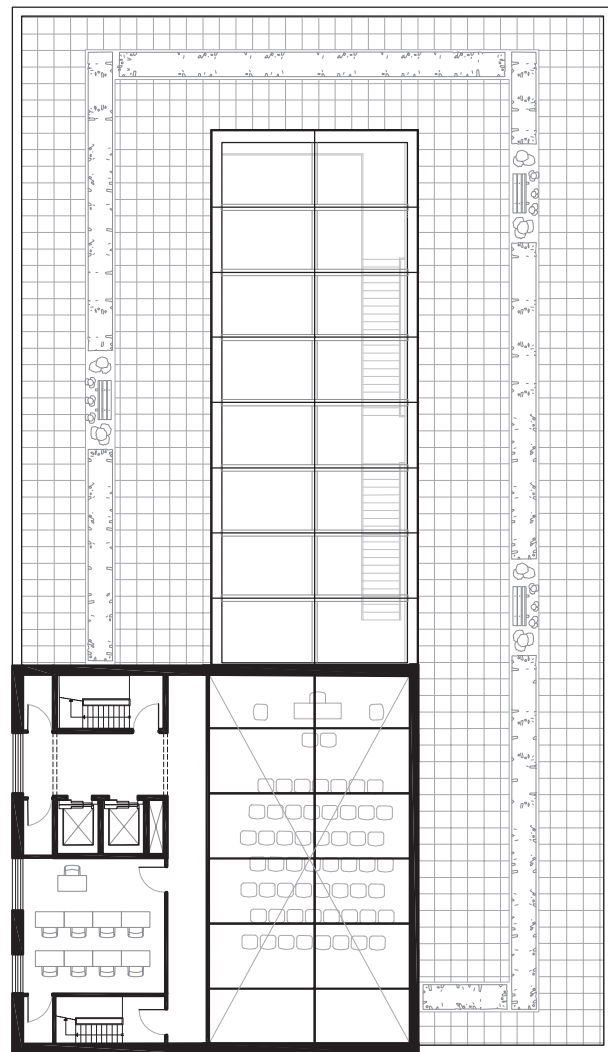

4e

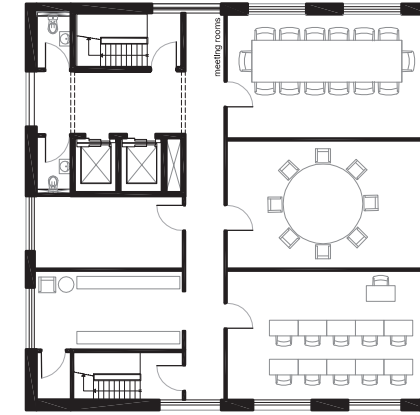

6e / 9e



7e / 8e

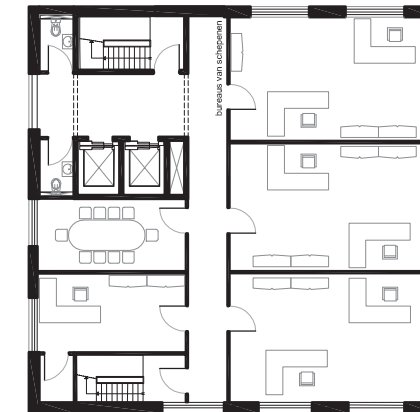

5e

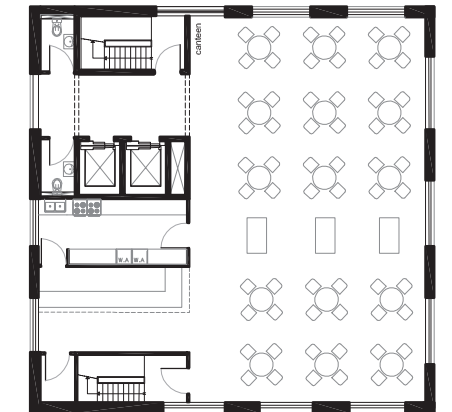

10e

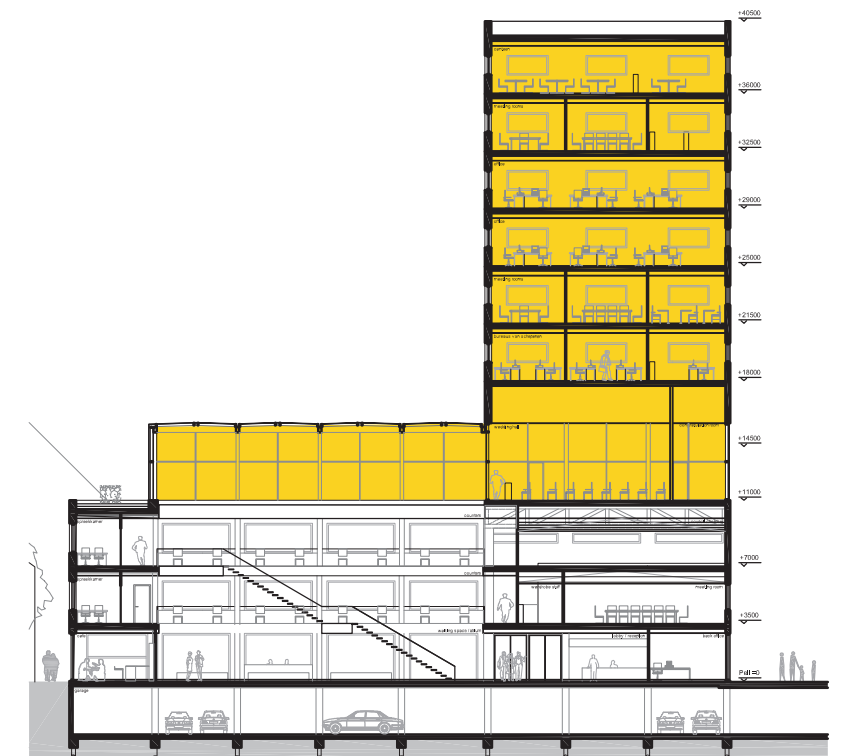
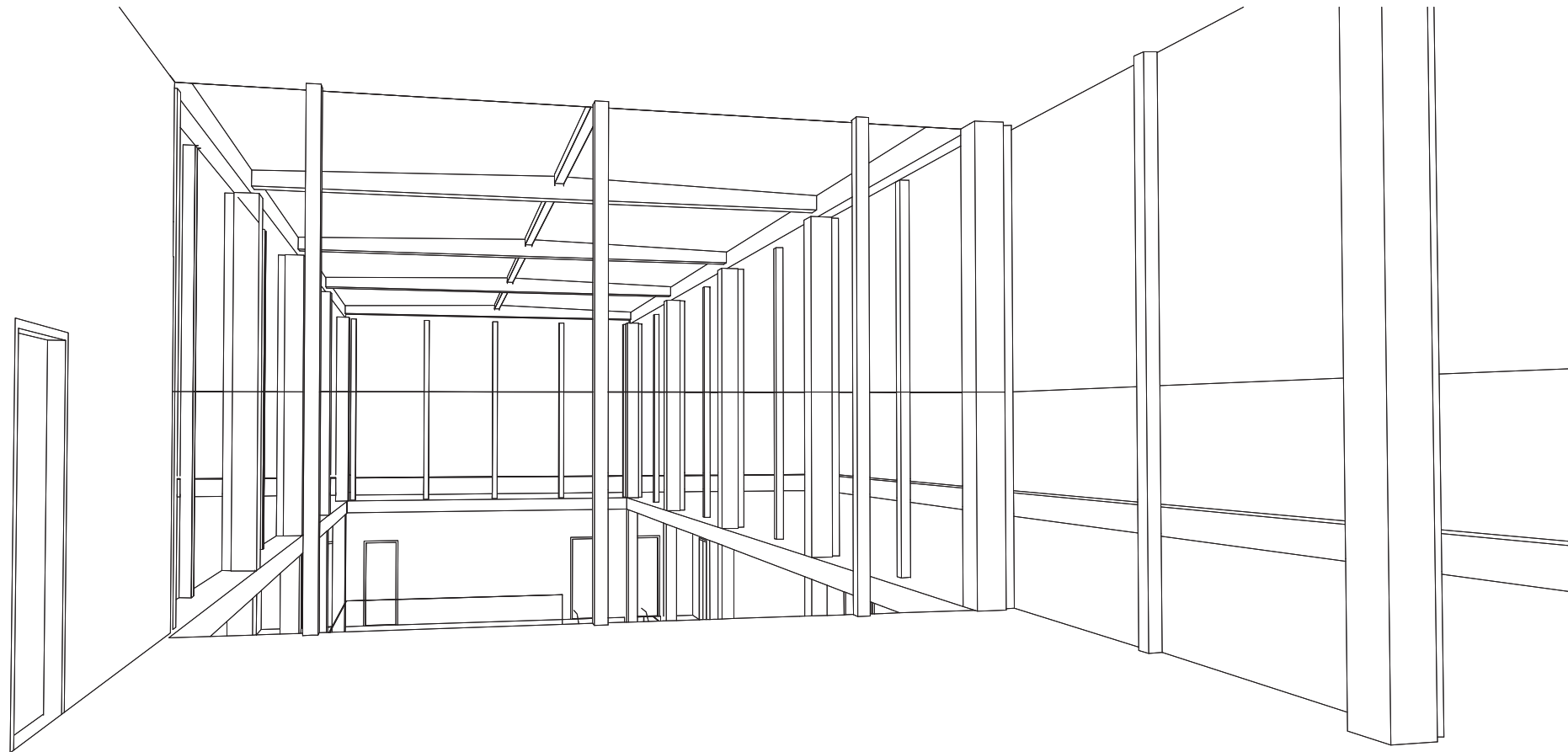



Impression interior wedding hall

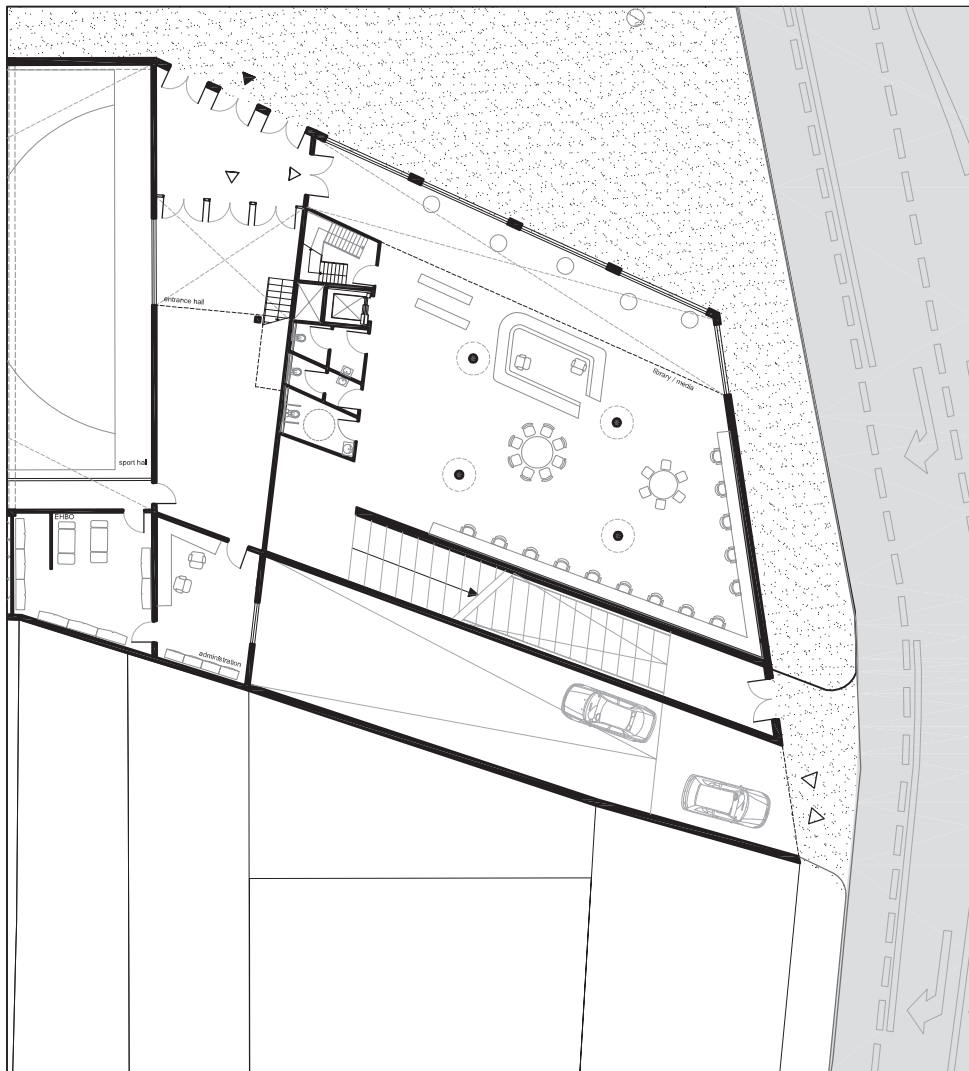

BG

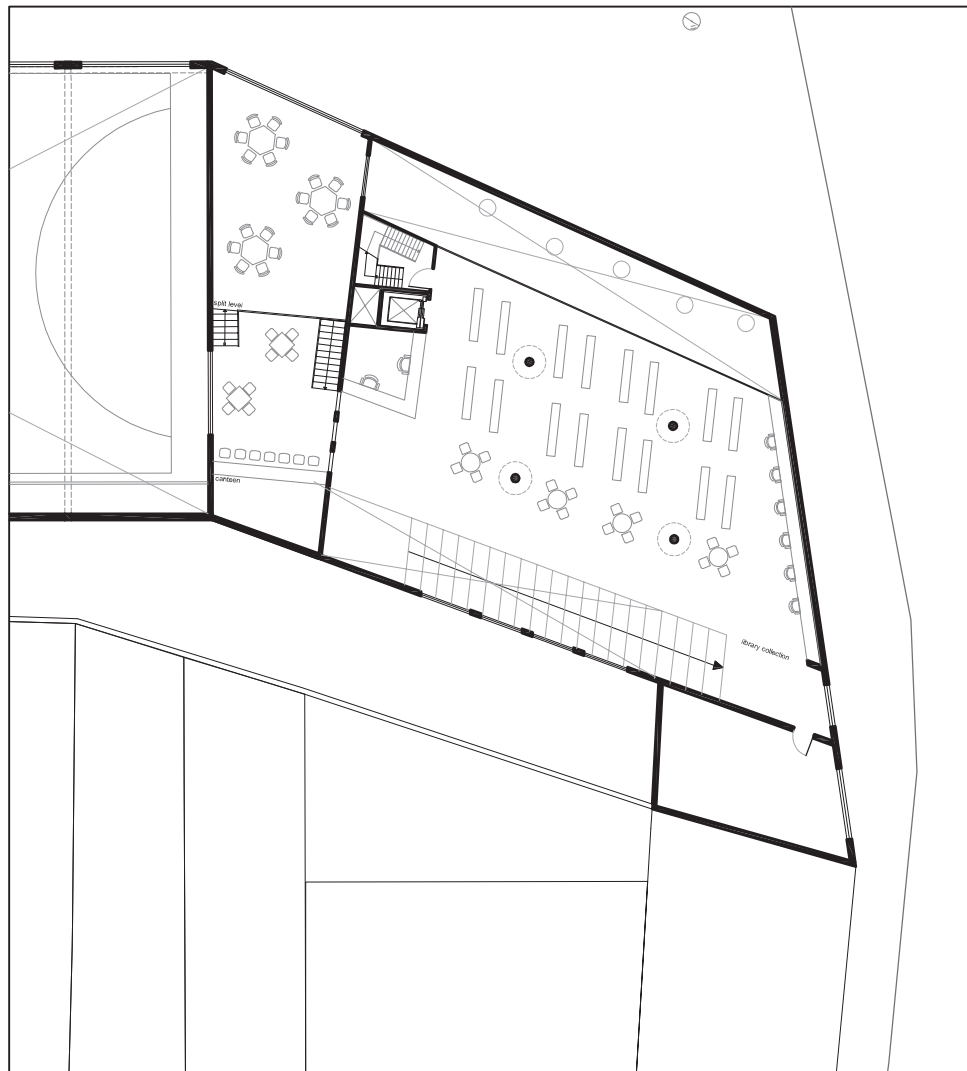

1e

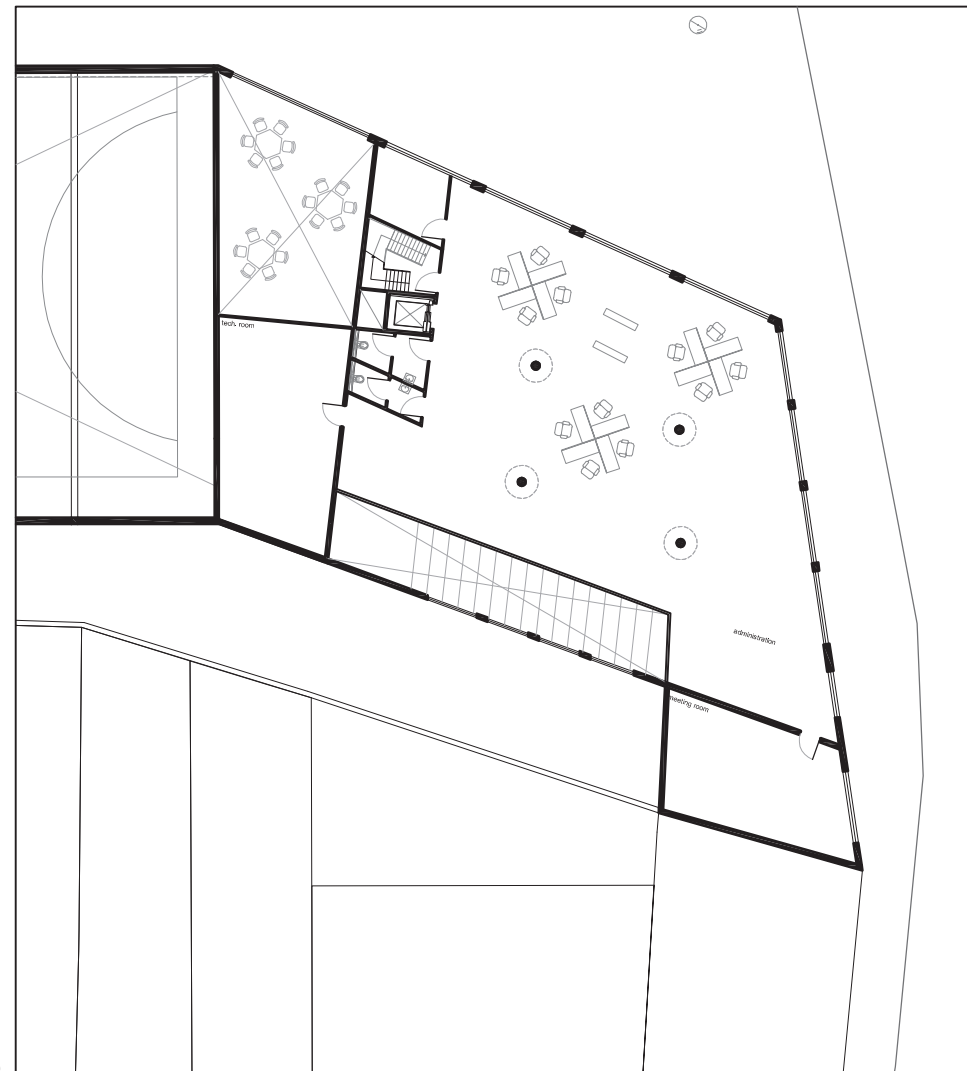

2e

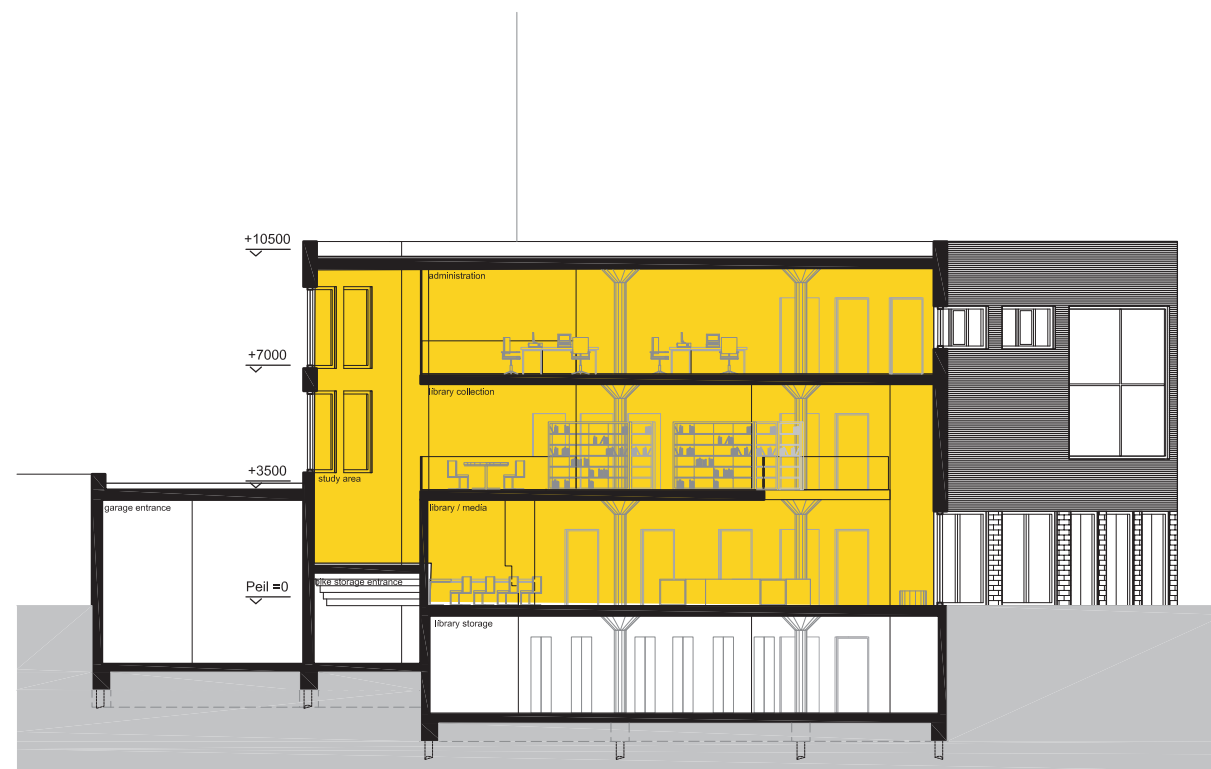



Lakborstei looking west

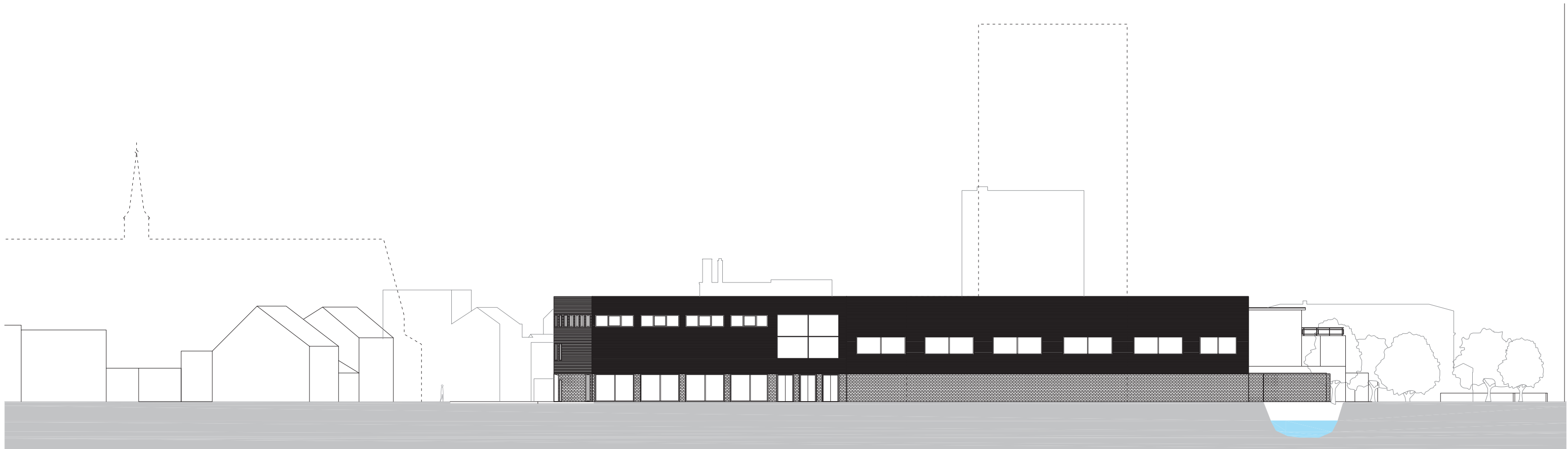

Rodekruisplein looking south



Rodekruisplein looking south

DOOR

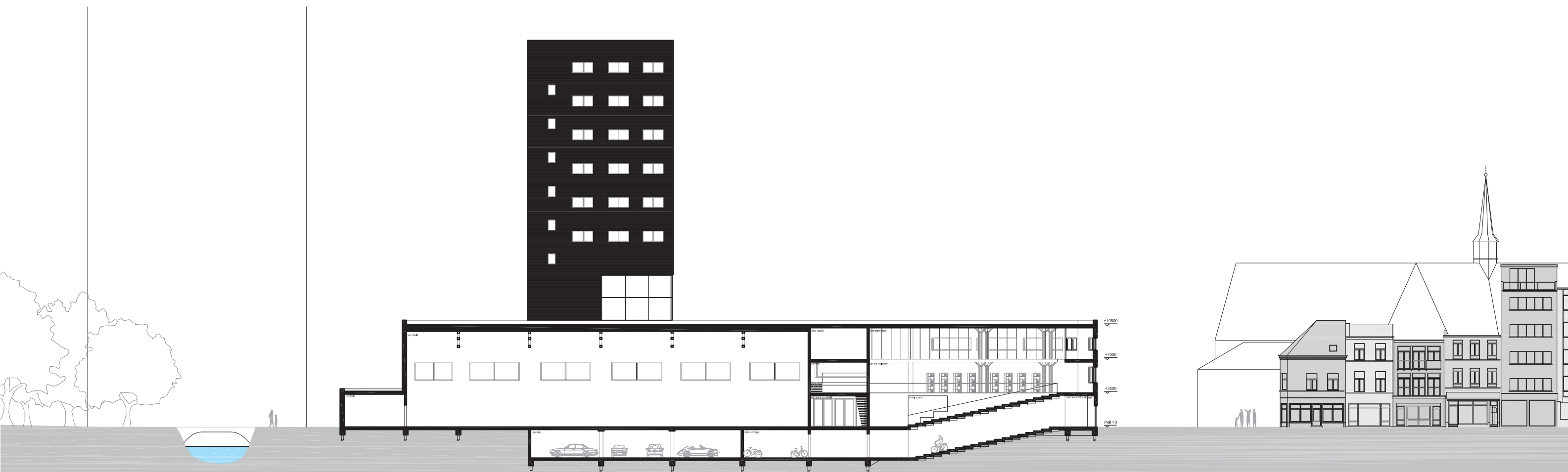

Turnhoutsebaan looking north

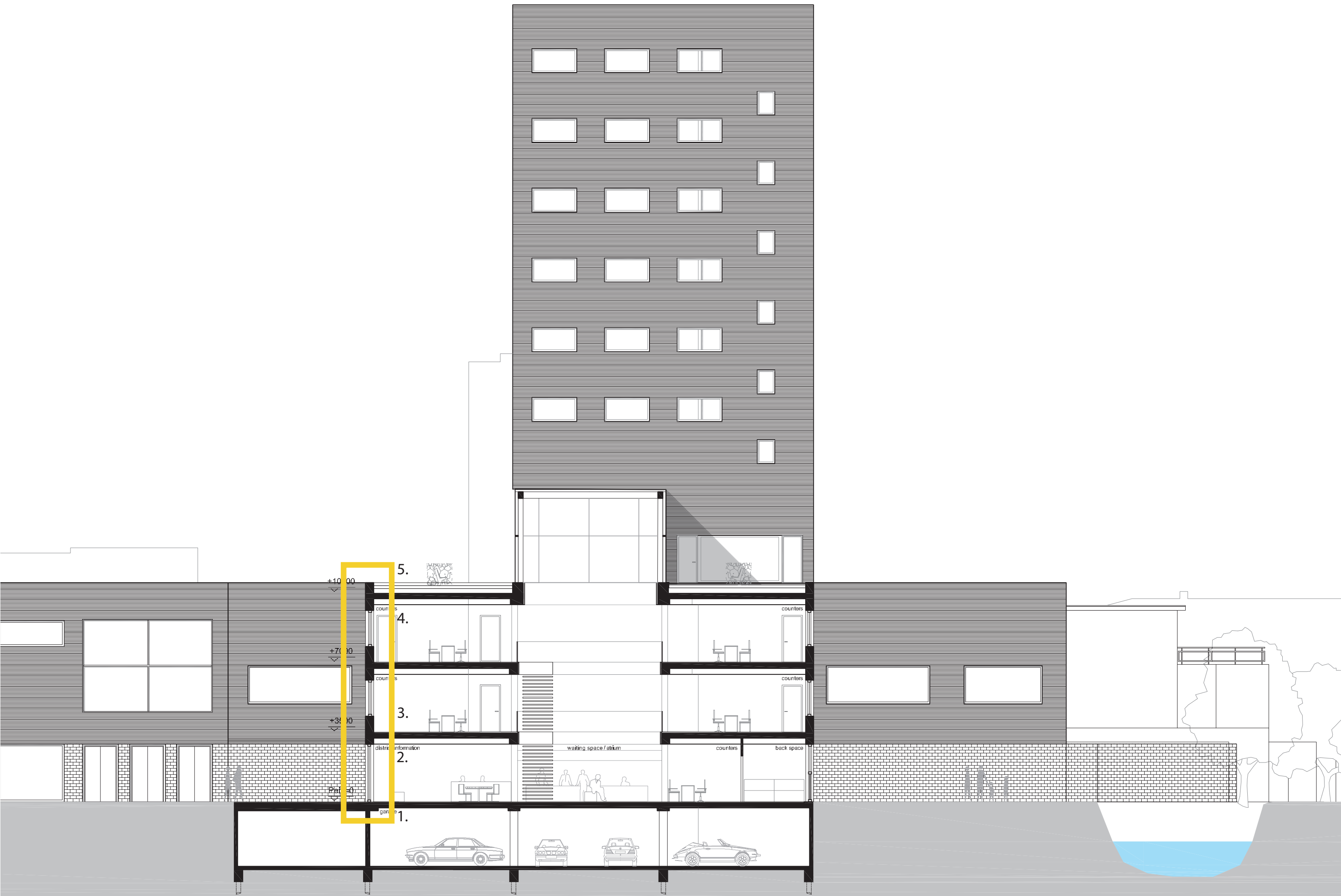

5.  
4.  
3.  
2.  
1.

+10.00  
+7.00  
+3.00  
+0.00

counters  
counters  
counters  
district information  
garage

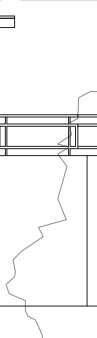
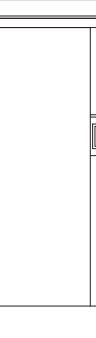
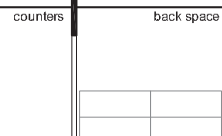
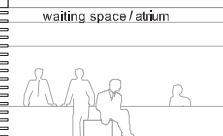

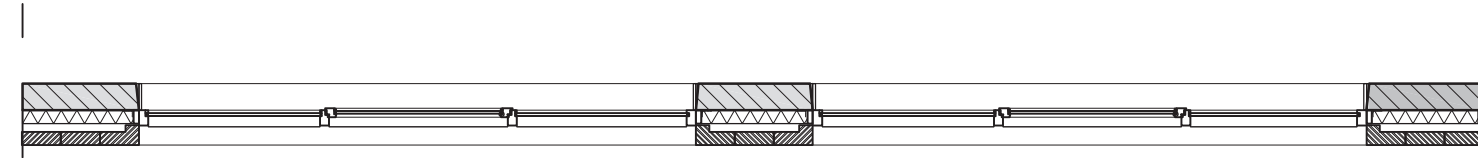
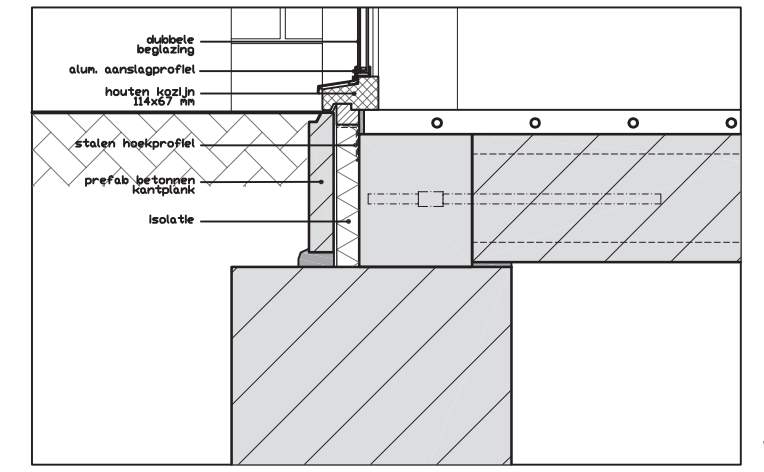
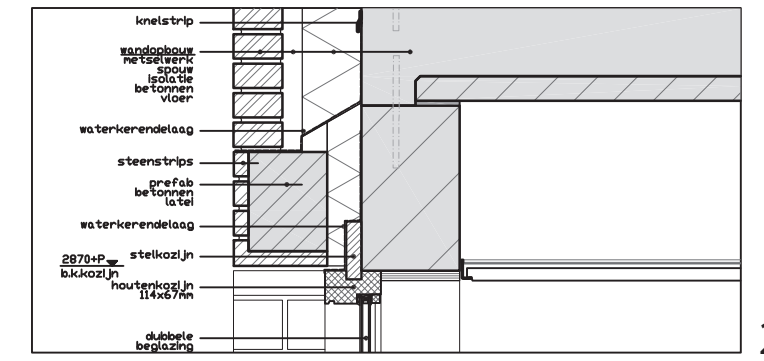
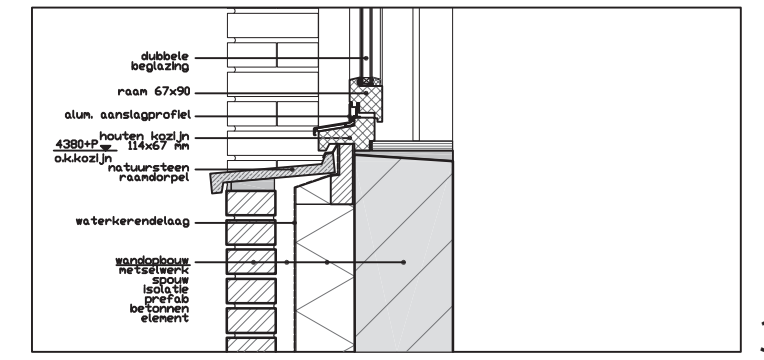
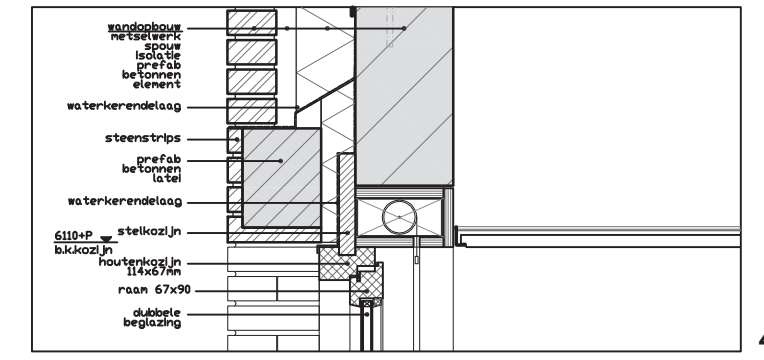
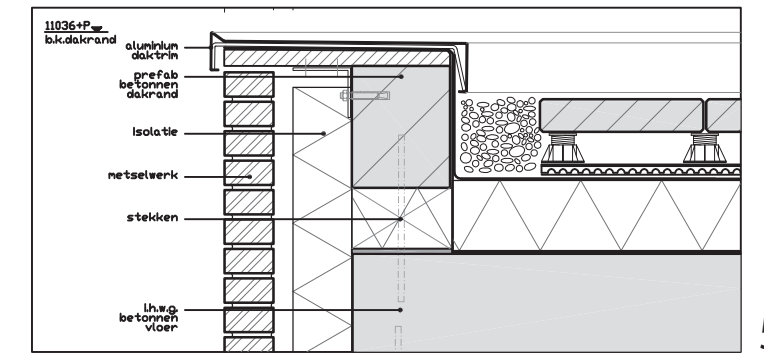
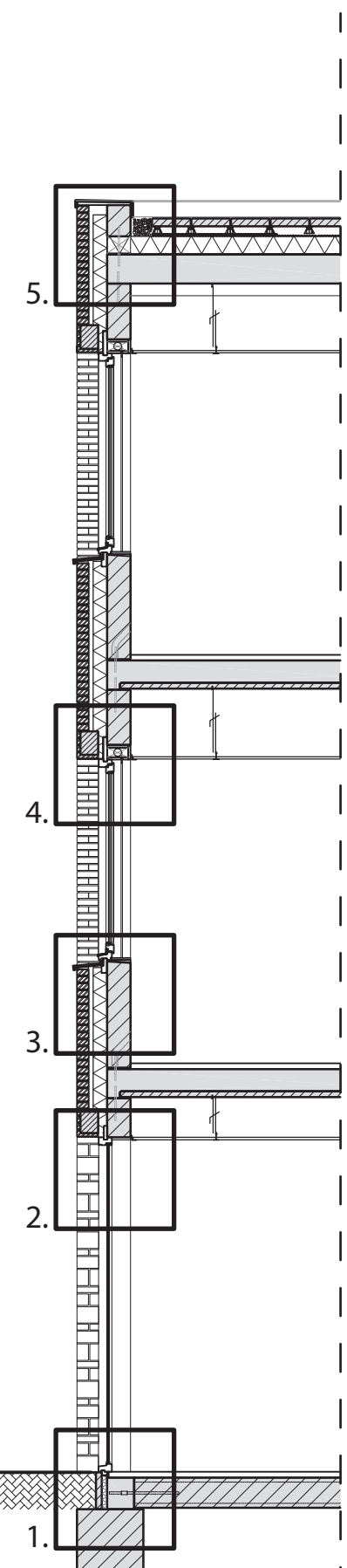
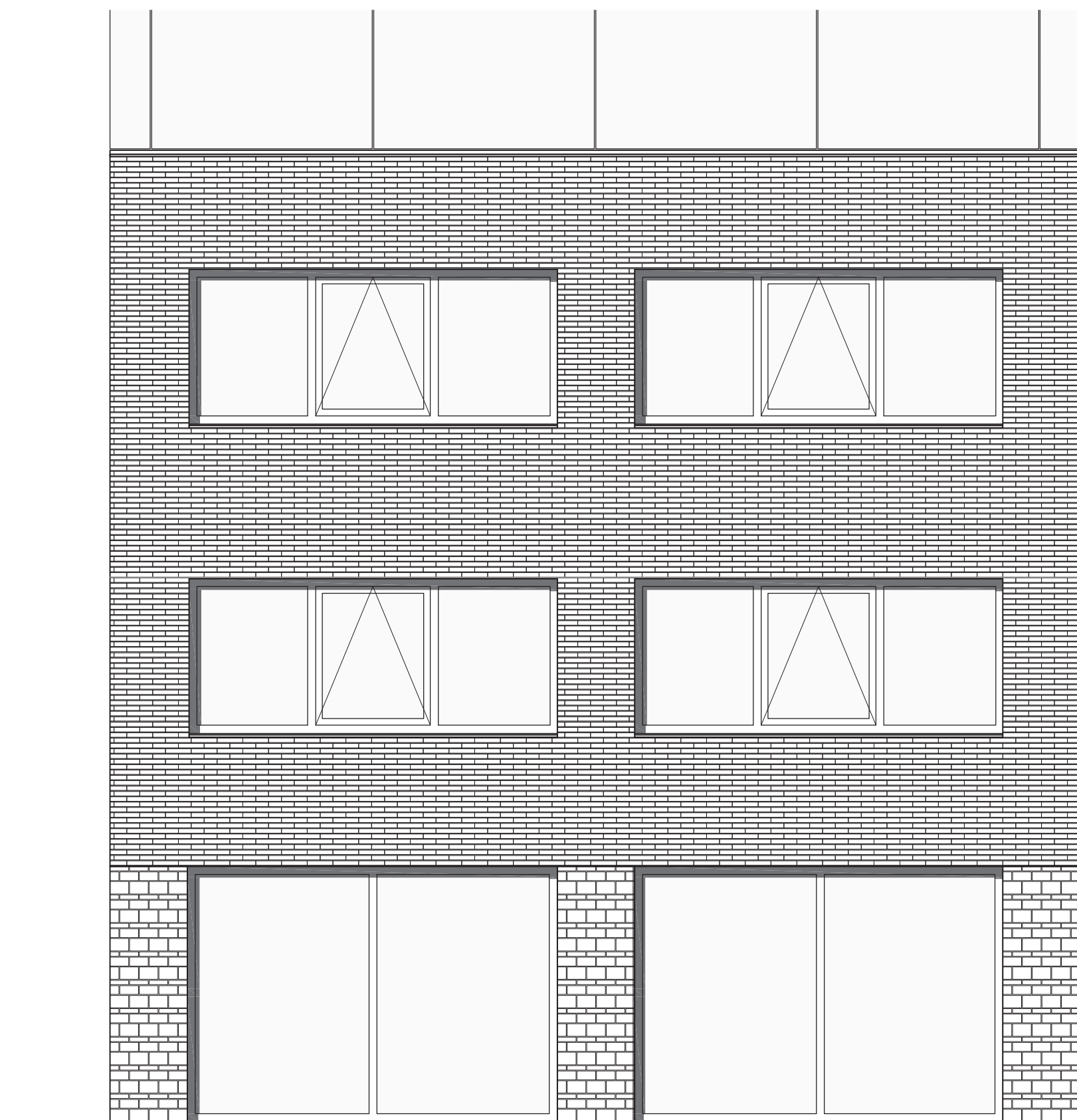

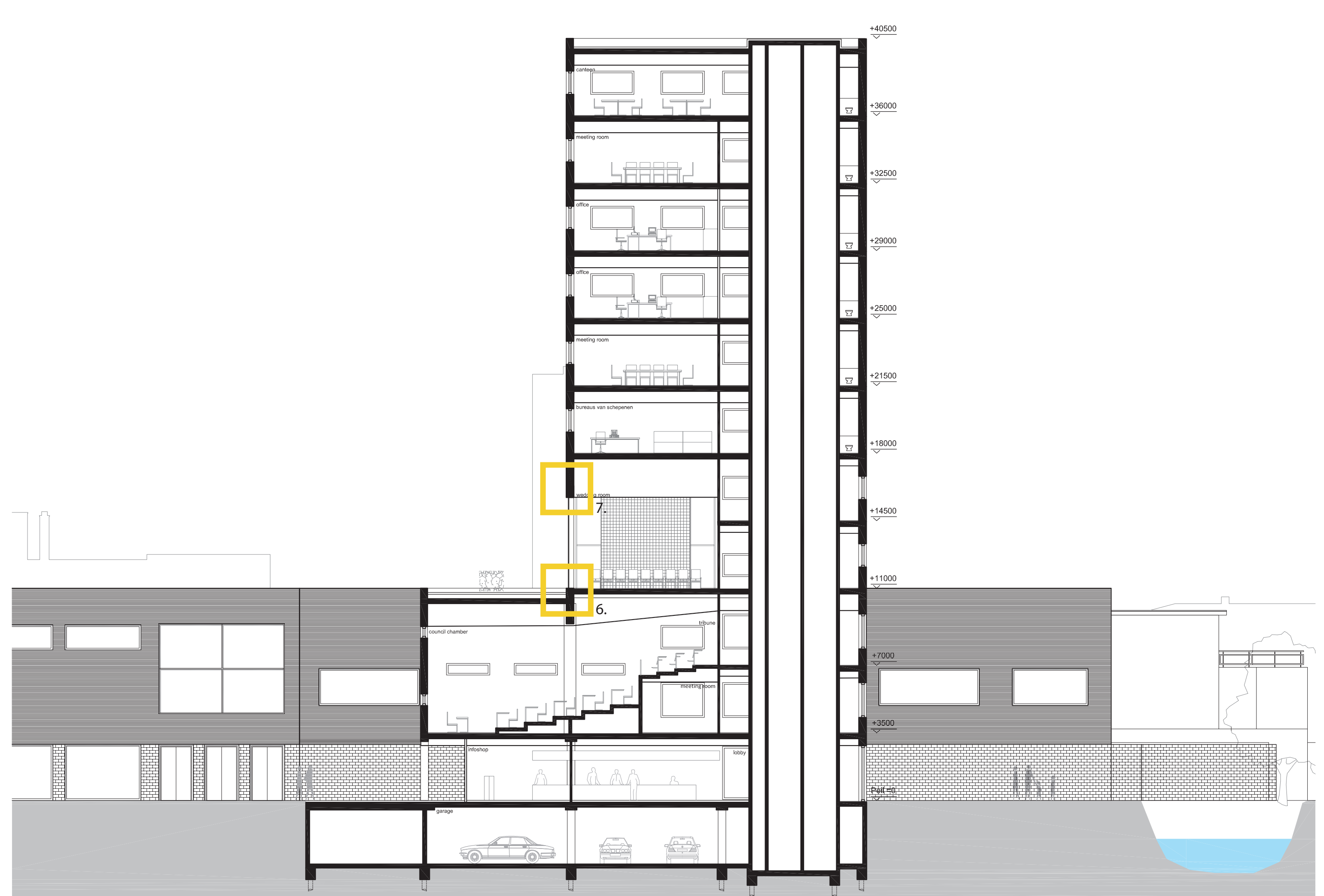

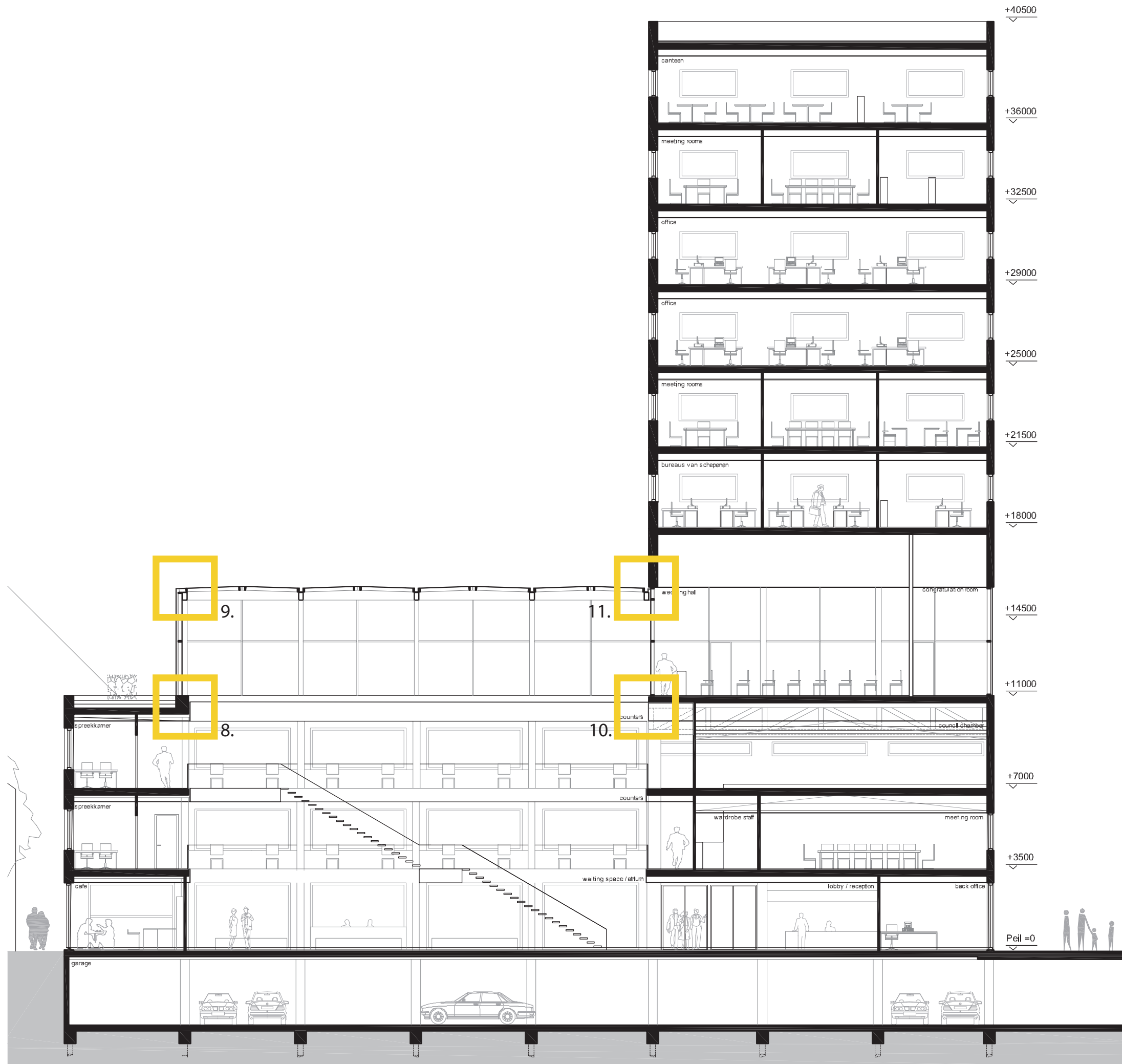

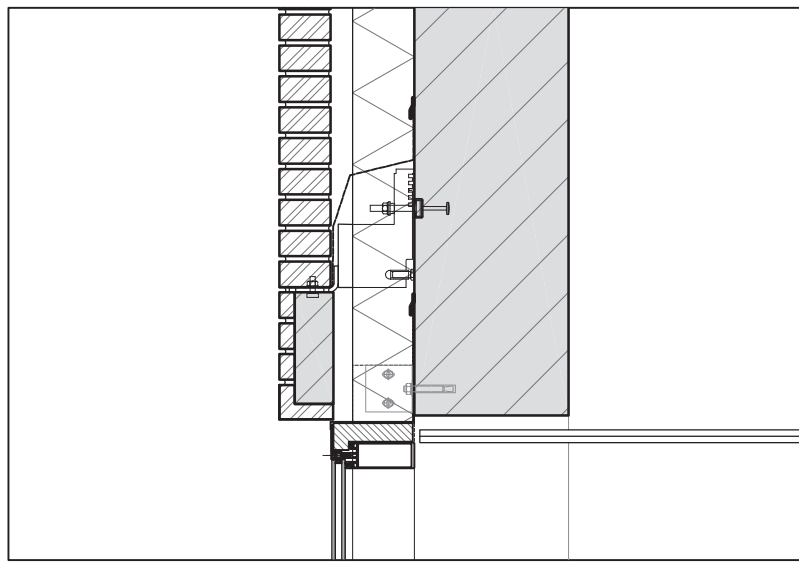

7.

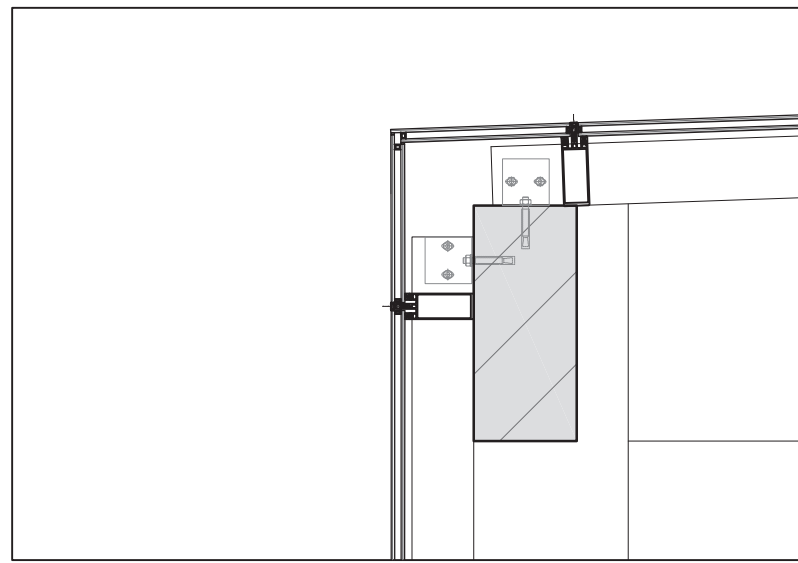

9.

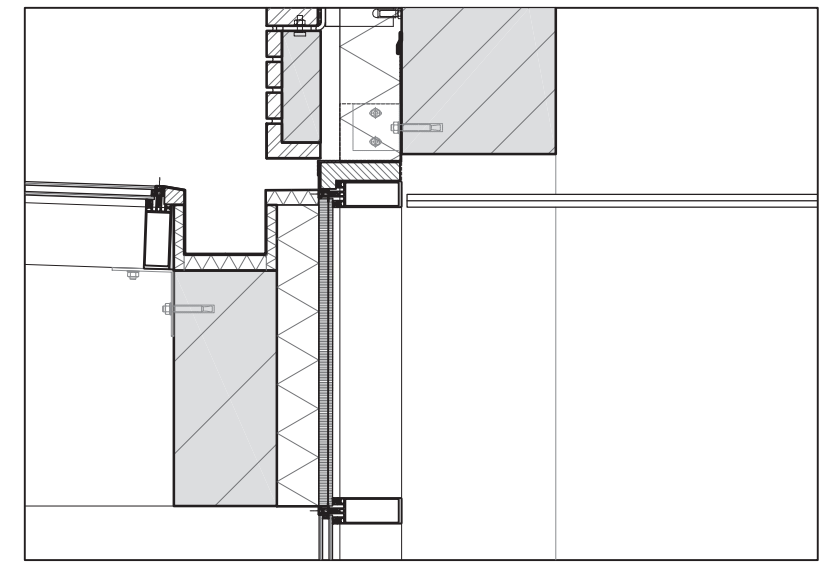

11.

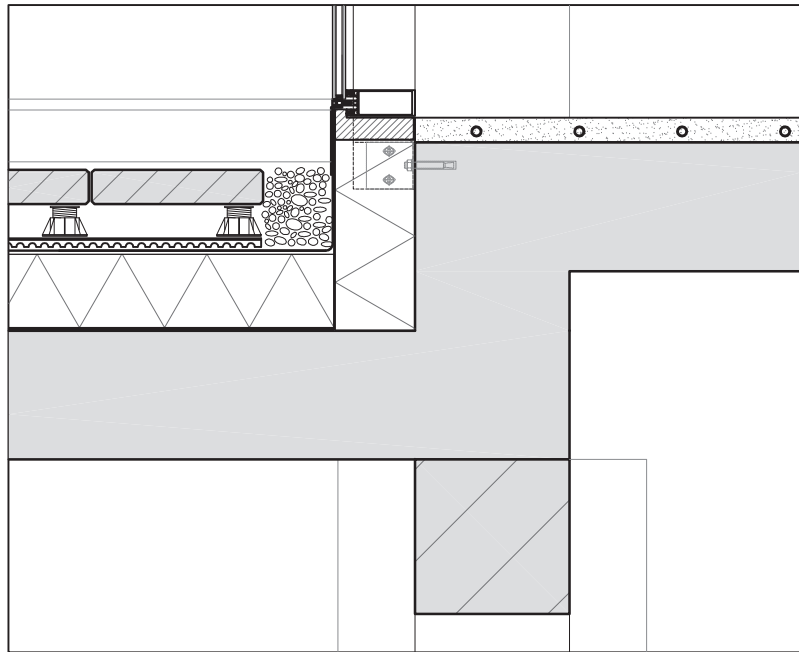

6.

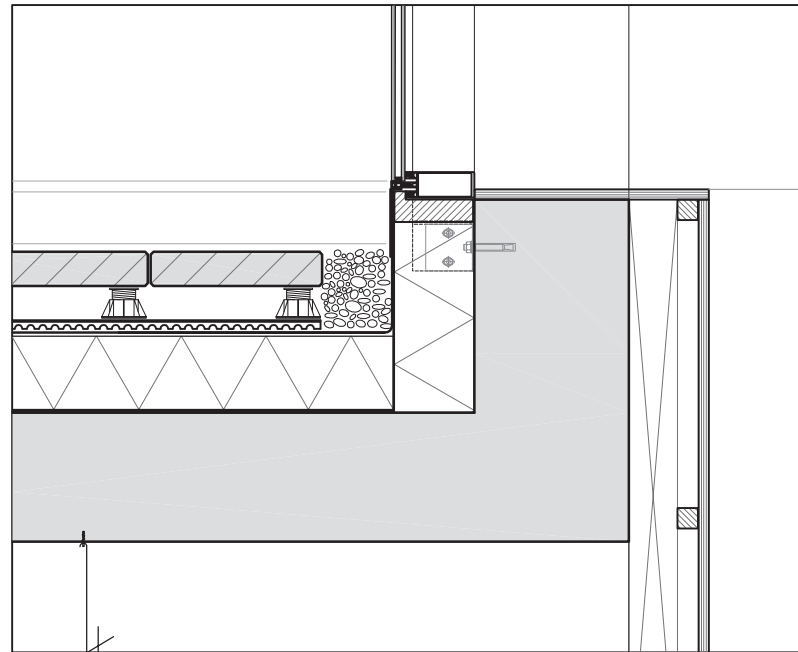

8.

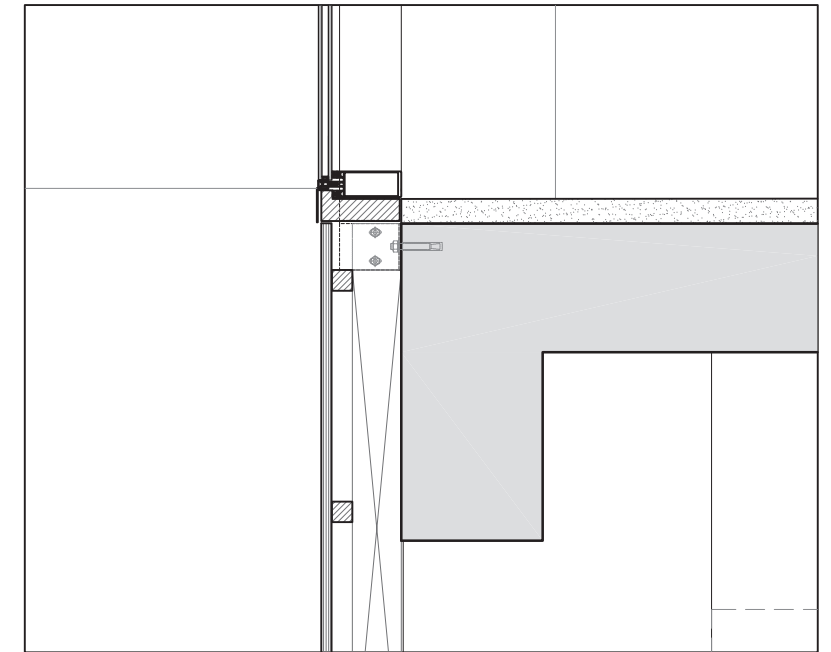

10.

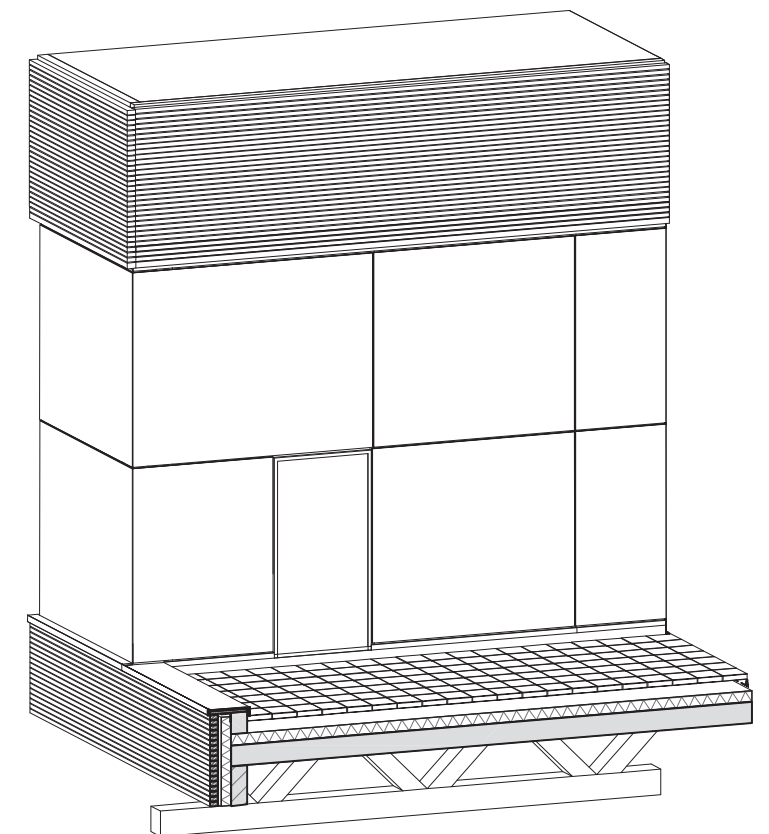
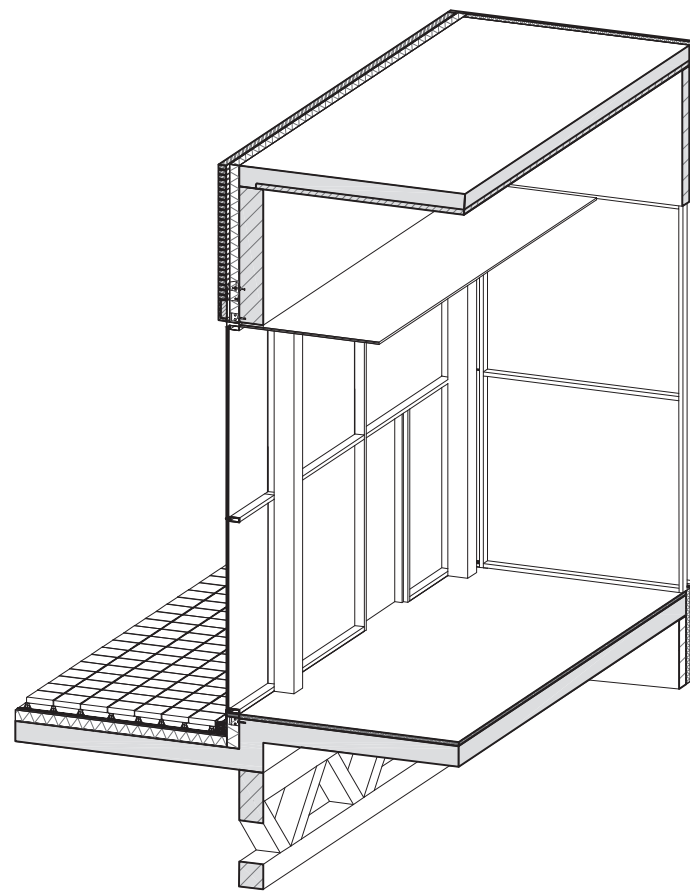
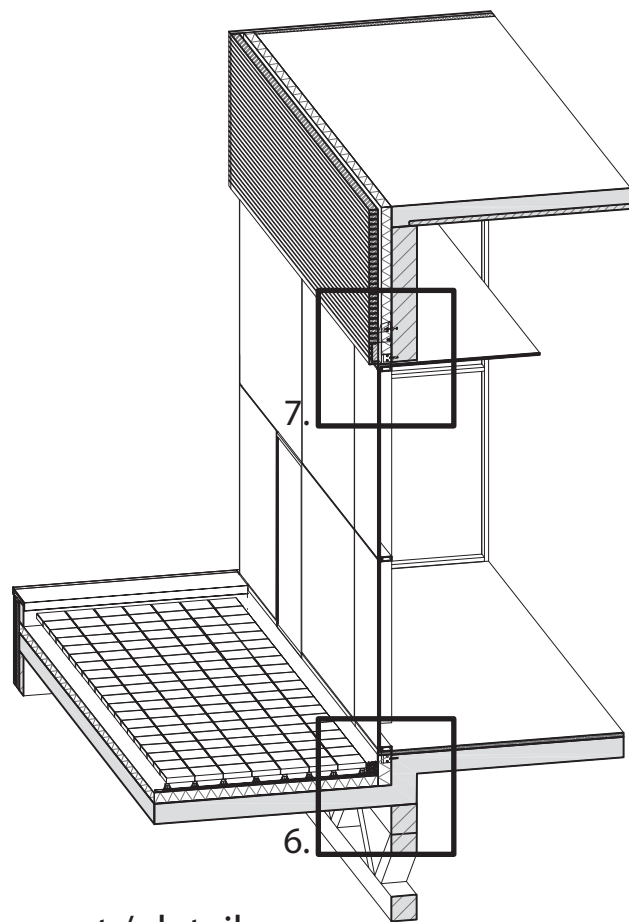



Impression Turnhoutsebaan



Impression Cogelsplein

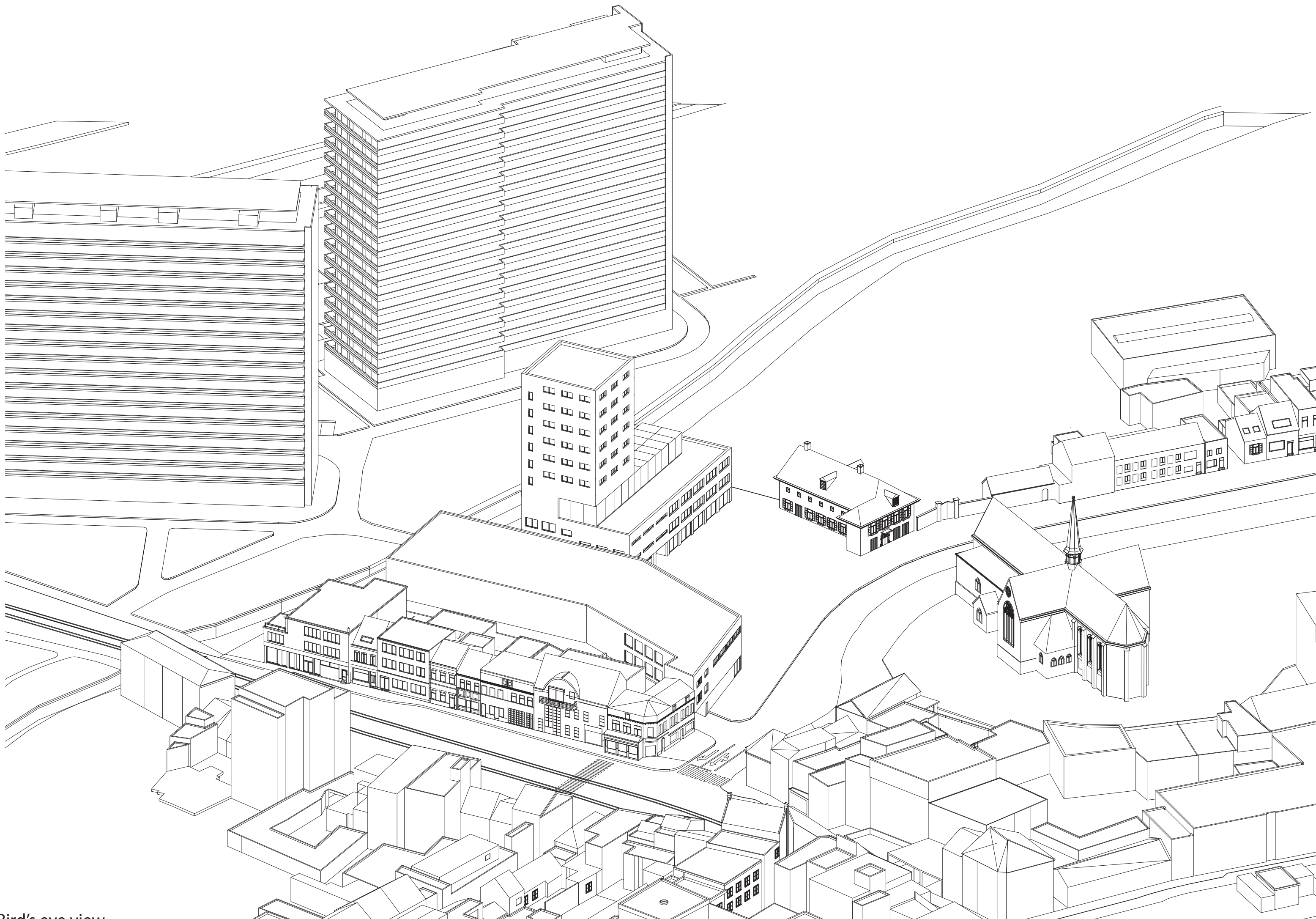

Bird's eye view