

An architectural model of a building complex. The model features several interconnected volumes. A prominent feature is a large, flat, light-colored mezzanine level that extends across multiple blocks, creating a public space. The building facades are detailed with a grid of windows and doors. The model is set against a dark background, and a small, dark, textured area at the bottom represents the ground level, with a few tiny white figures for scale.

# The public mezzanine

performing arts theatre Rotterdam

**Public realm graduation  
studio Rotterdam**

tutors:

N. Marzot

S. Komossa

J. Fokkinga

I. Nevzgodin

**P5 presentation 29.06.2012**

**Dirk de Groot**

# The public mezzanine

performing arts theatre Rotterdam

## Introduction

location

preliminary research

## Masterplan

urban scenario

concept

## Design

concept

plans

sections

materialisation

construction

climate



An architectural model of a building complex, featuring several interconnected volumes with textured facades and flat roofs. The model is set on a base with some greenery and small figures of people. The background shows a blurred office environment with desks and chairs.

# 01 Introduction

# 01 Introduction





# 01 Introduction

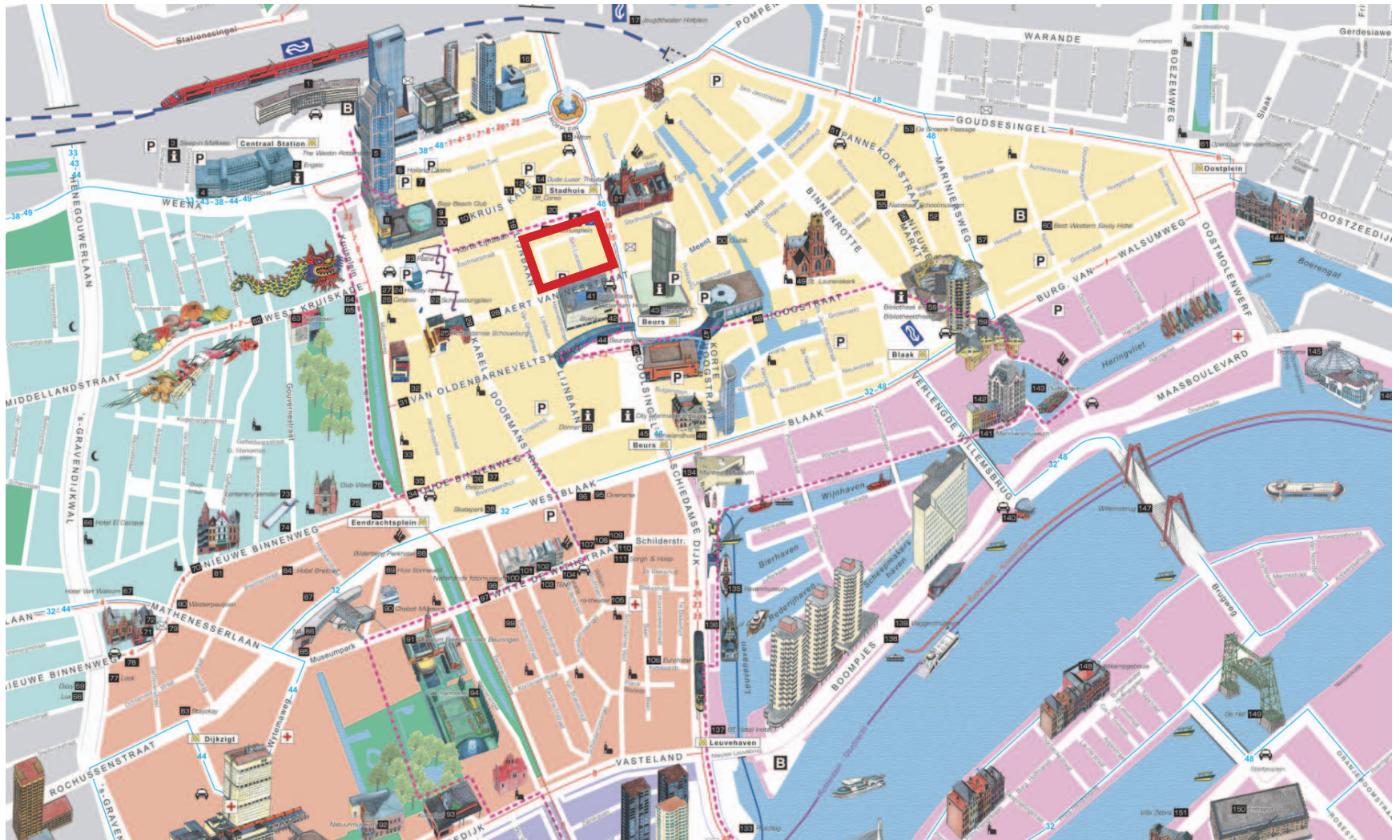



# 01 Introduction

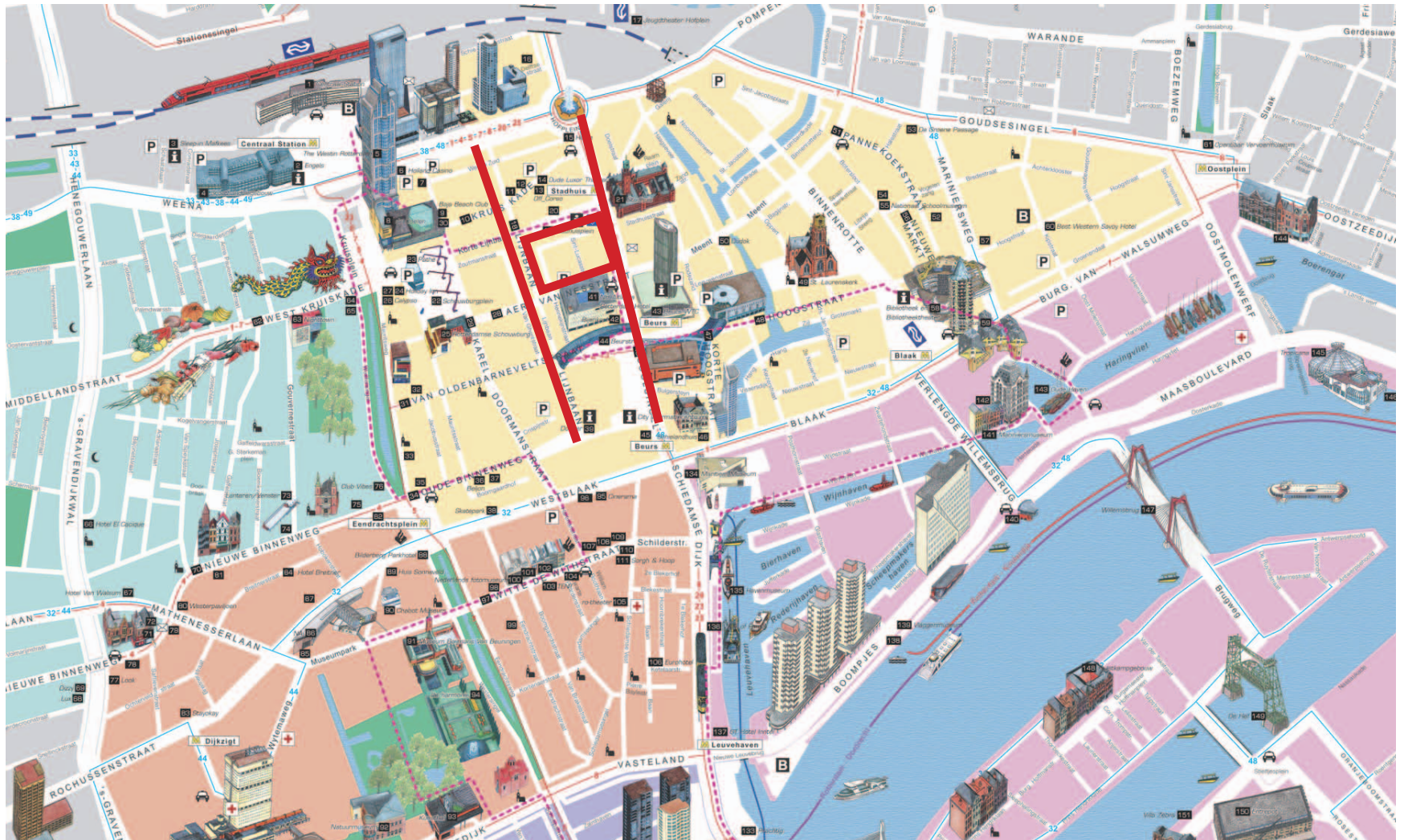



# 01 Introduction

location within  
Rotterdam versus adjacent  
streets



# 01 Introduction

Lijnbaan  
shopping street  
Broek en Bakema  
assembly

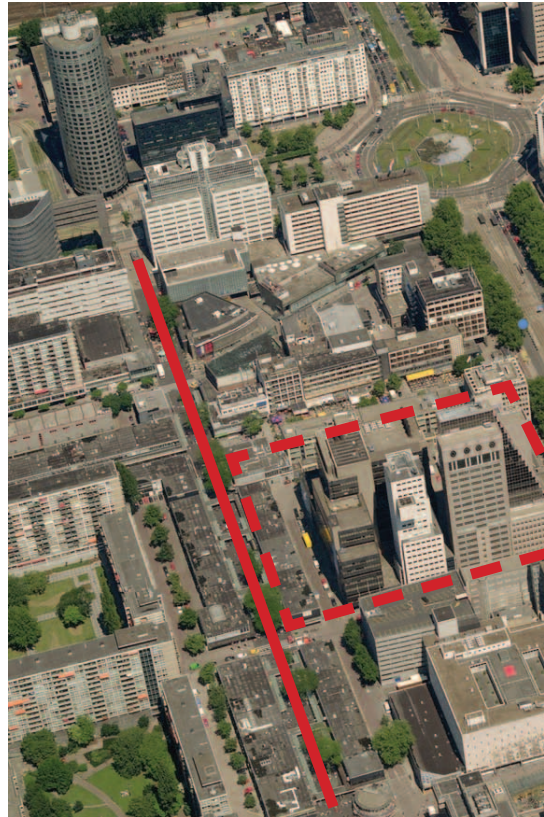



# 01 Introduction

Coolsingel  
boulevard/traffic zone  
blocks

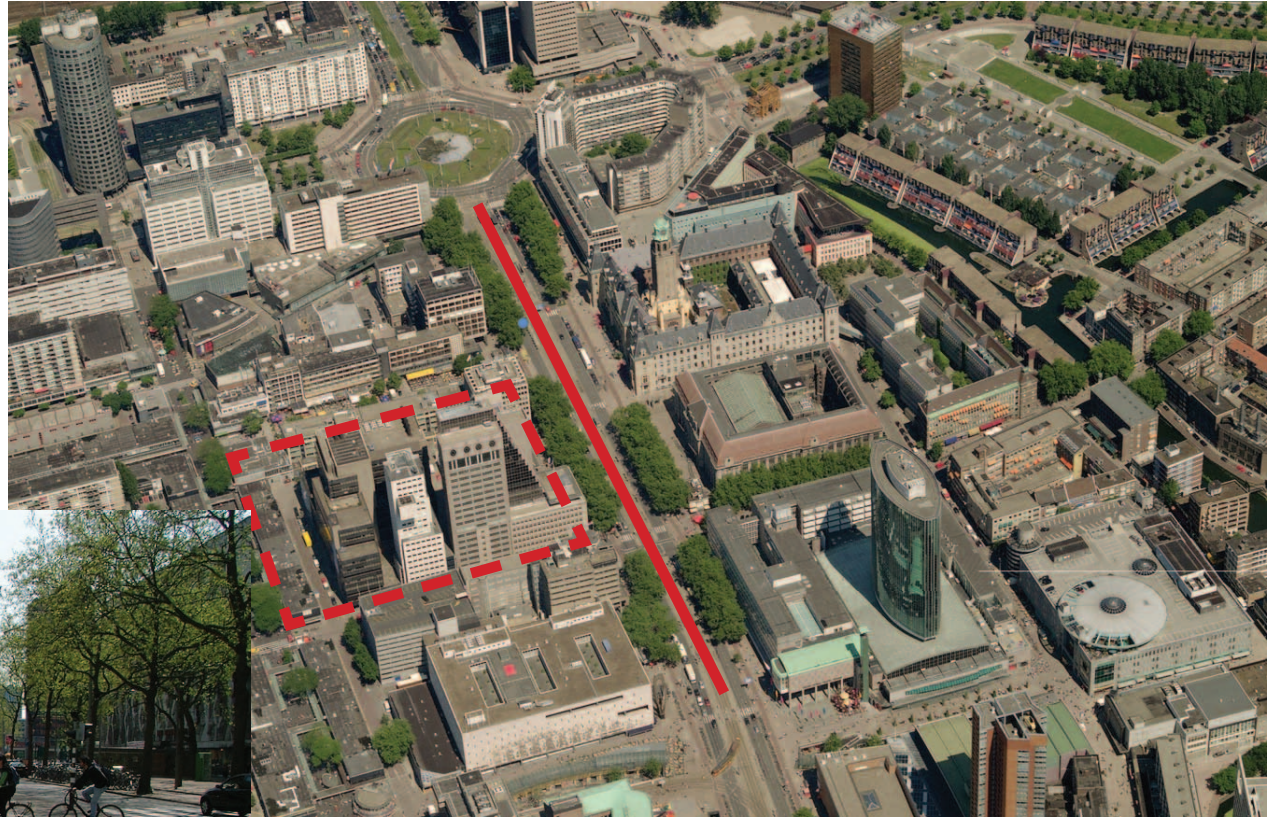



# 01 Introduction

Stadhuisplein  
horeca

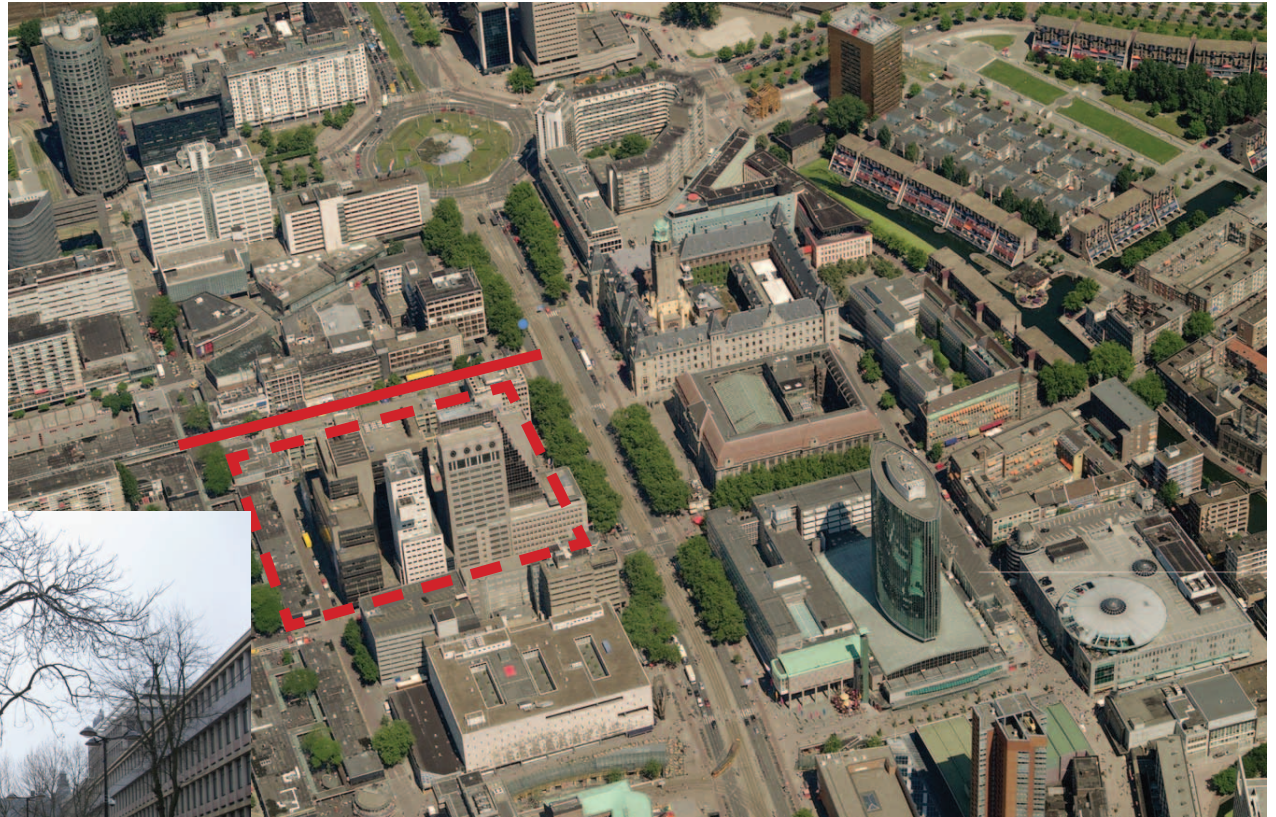

P5 presentation 29.06.2012

Dirk de Groot



# 01 Introduction

Aert van Nesstraat  
highrise offices  
connection east-west

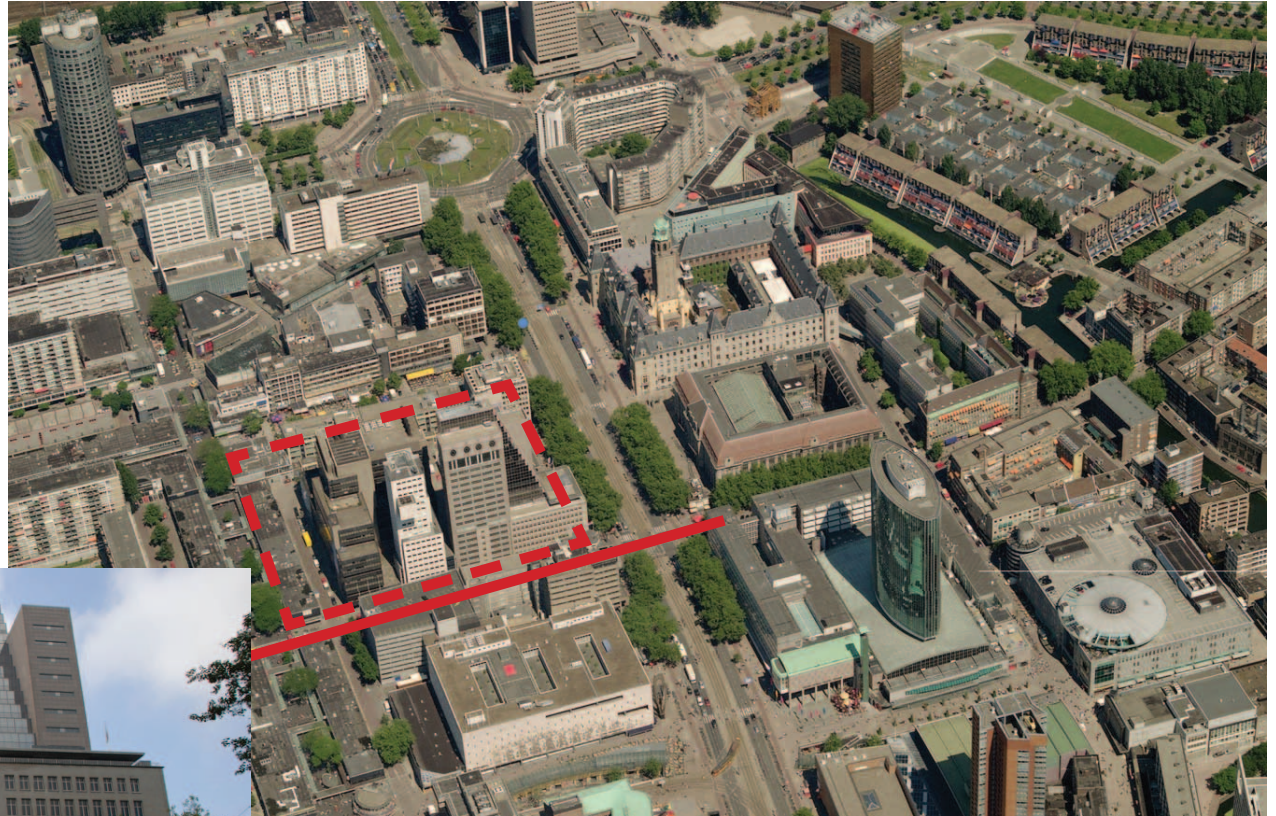

P5 presentation 29.06.2012

Dirk de Groot



# 01 Introduction

Research into functions,  
structure and activities

Focus on entertainment and  
shopping

Intensity of shopping

clustering of entertainment

clustering of culture

reconnecting the leisure  
activities between the  
Meent and  
Schouwburgplein

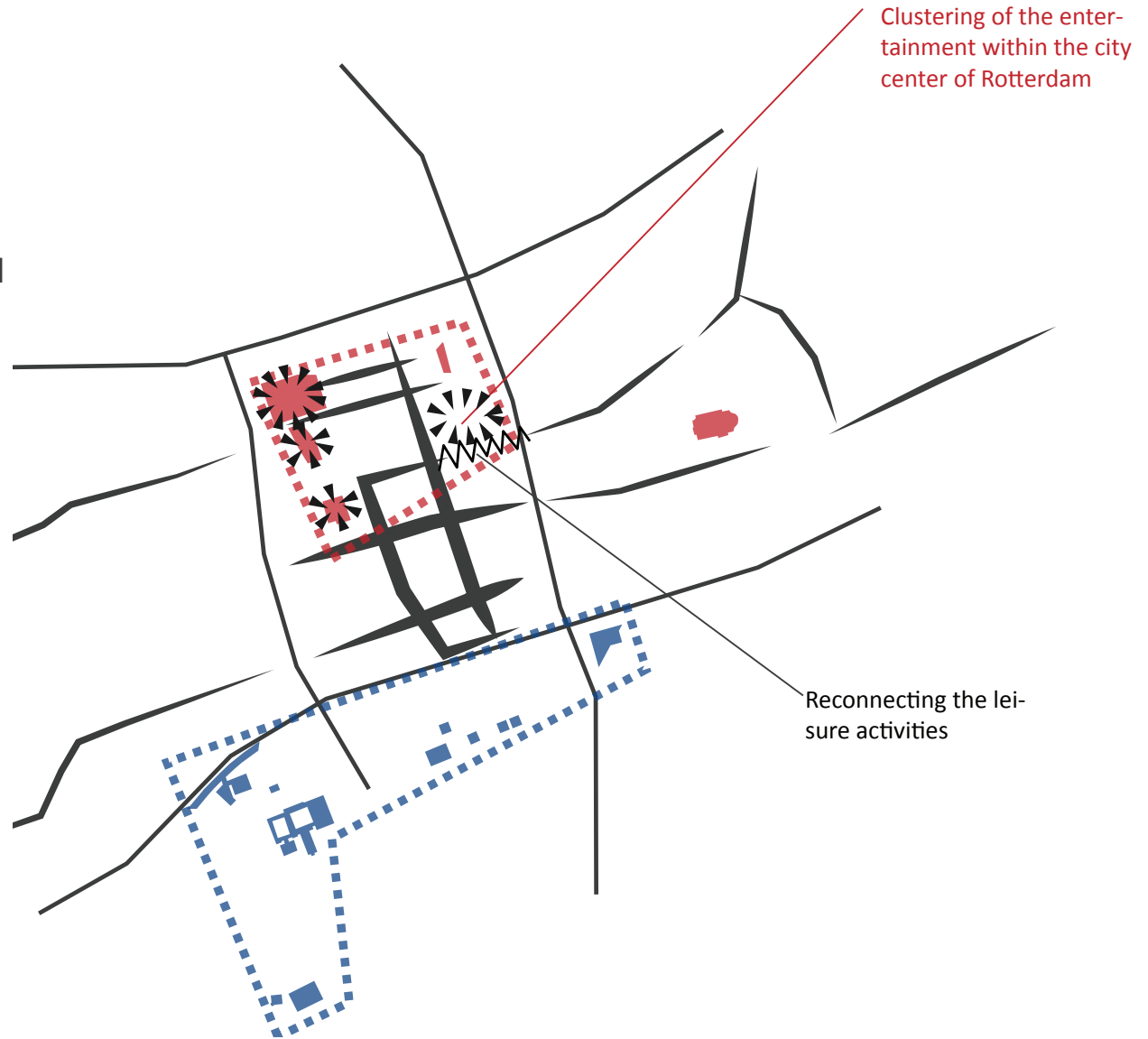

# 01 Introduction

methodology

analysis of 6 main shopping street as a 'case study'

more insight into the works of shopping streets

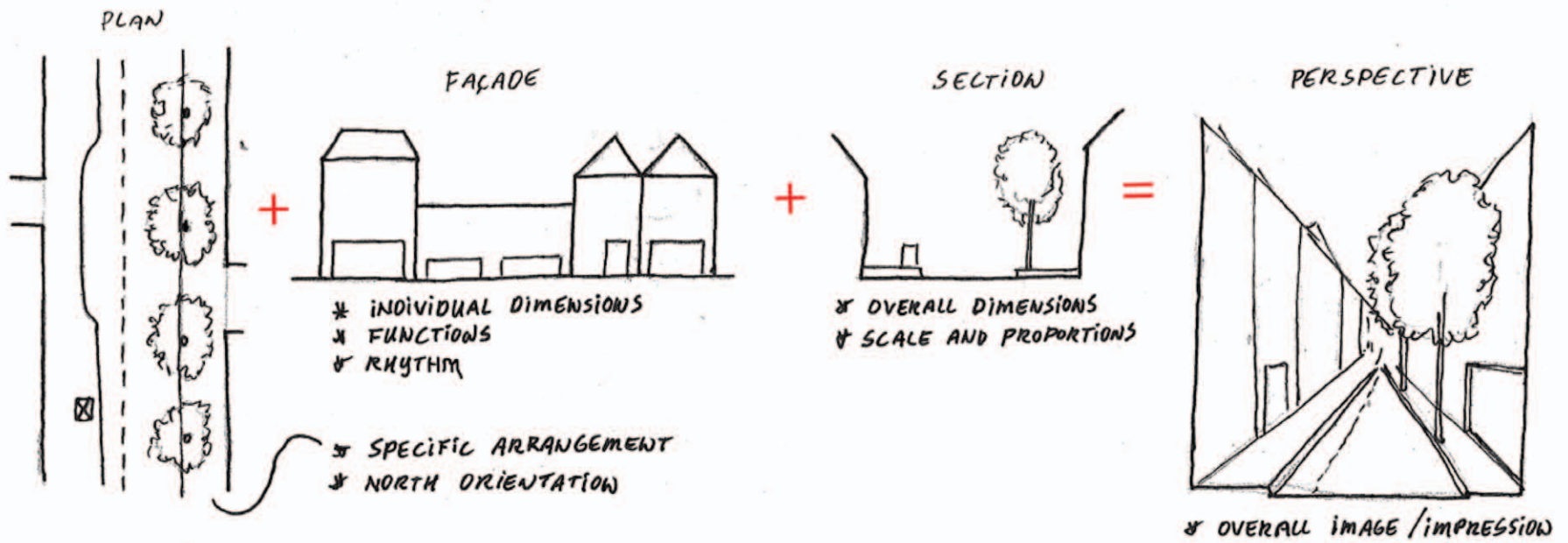





# 01 Introduction

analysis of Beurstraverse or  
Koopgoot

paths and visual element  
map

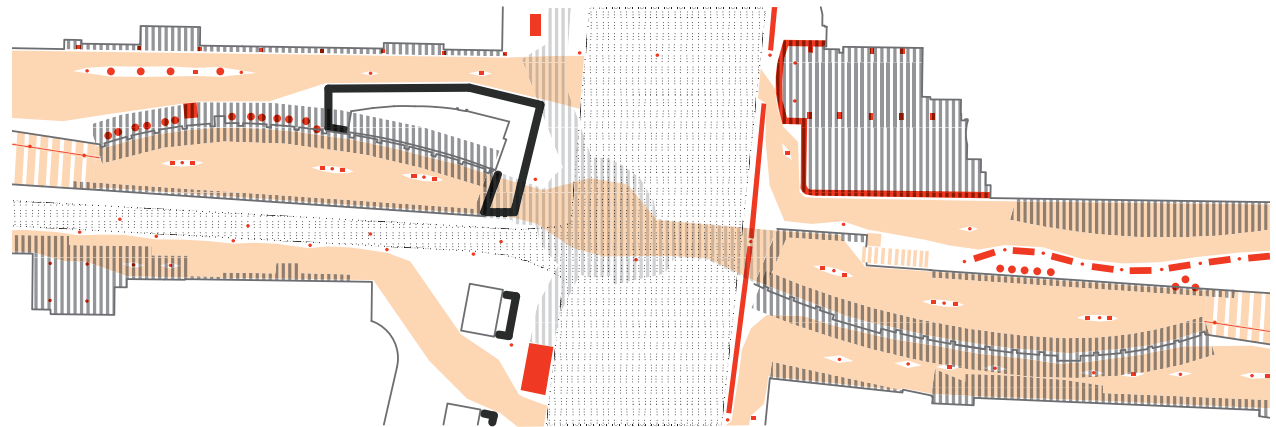
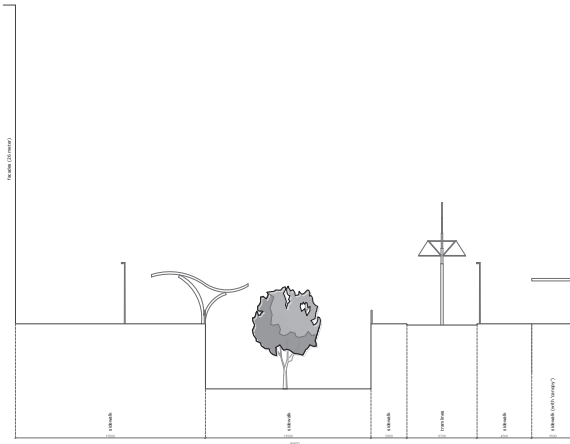

# 01 Introduction

analysis of Beurstraverse or  
Koopgoot

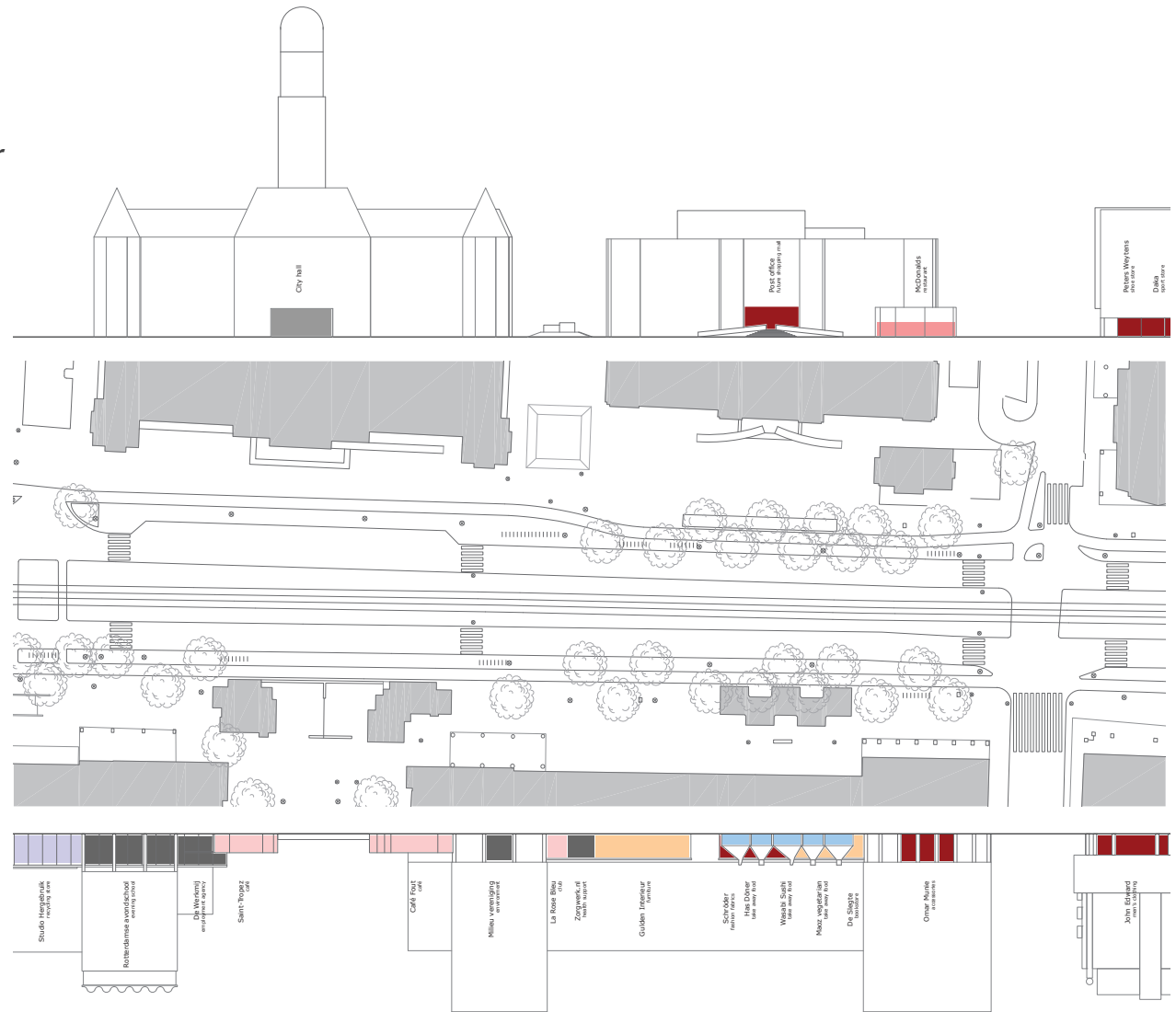

# 01 Introduction

analysis of Beurstraverse or Koopgoot



Profile Coolinggel | 1/200

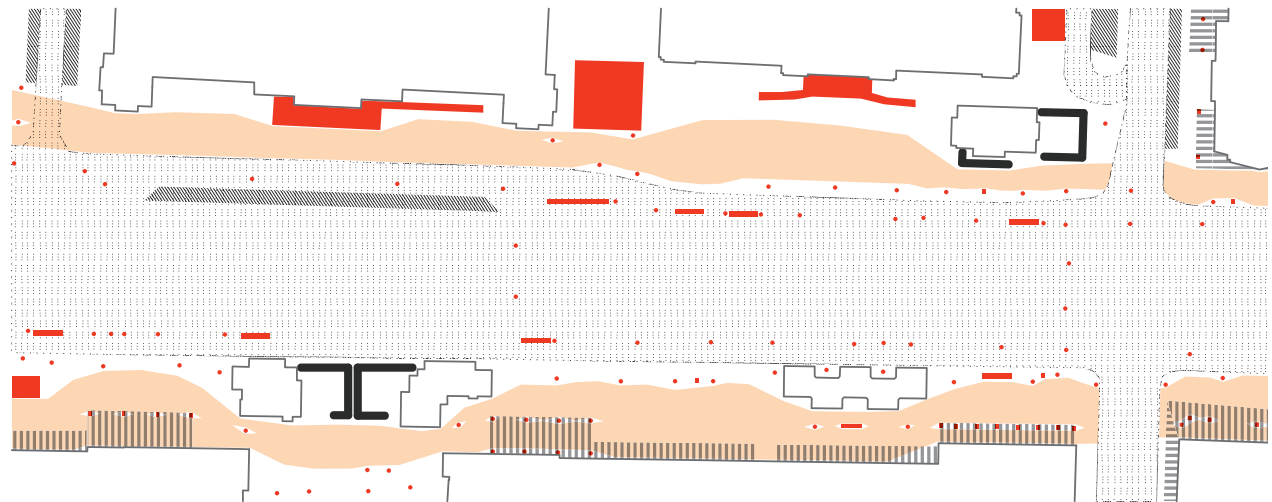

# 01 Introduction

analysed shopping streets  
within context of Rotterdam  
and their embedment with  
local and regional area's

concluded with problems  
in connection but also  
individual solutions

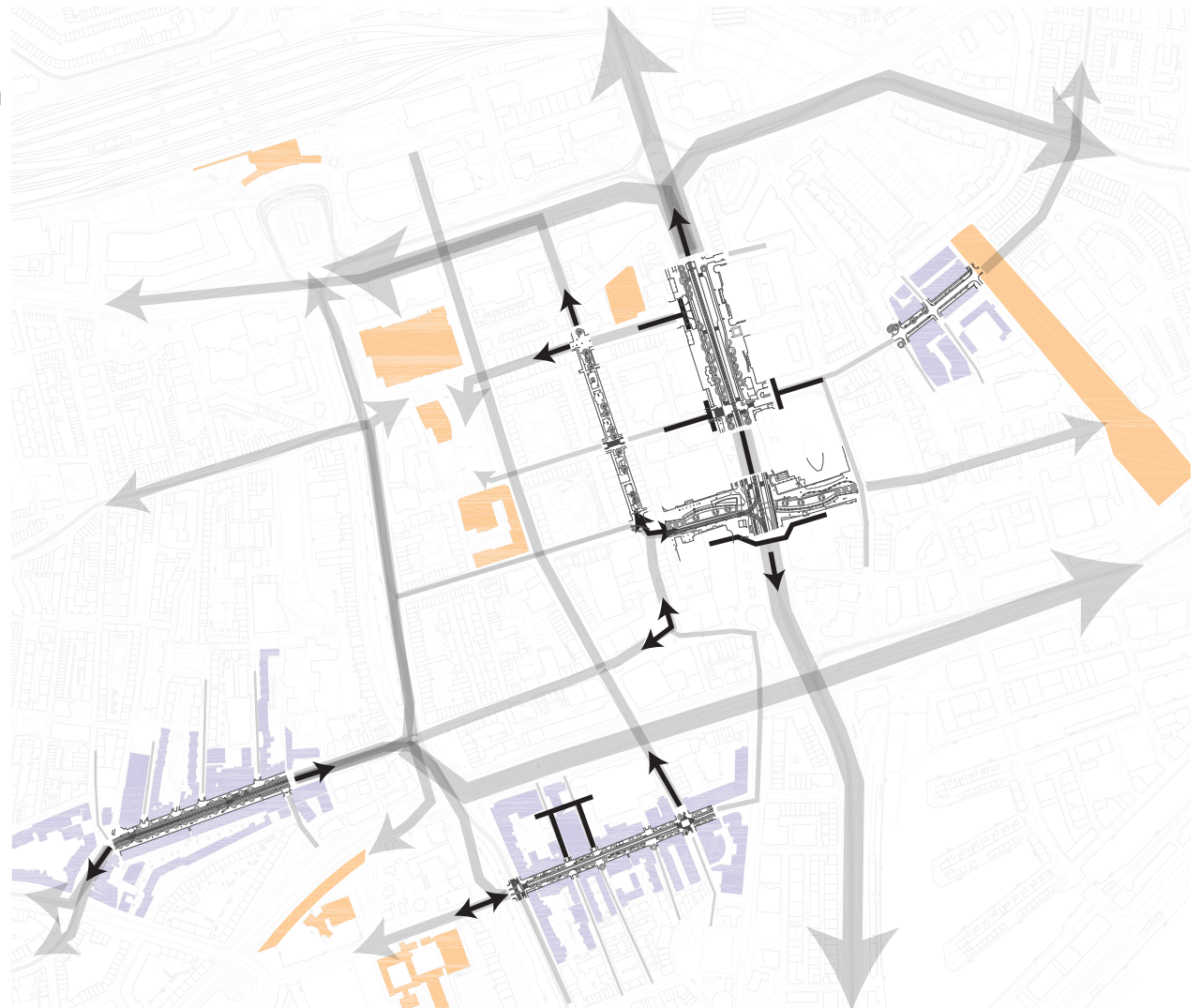



# 02 Masterplan



# 02 Masterplan

path and visual elements  
diagram

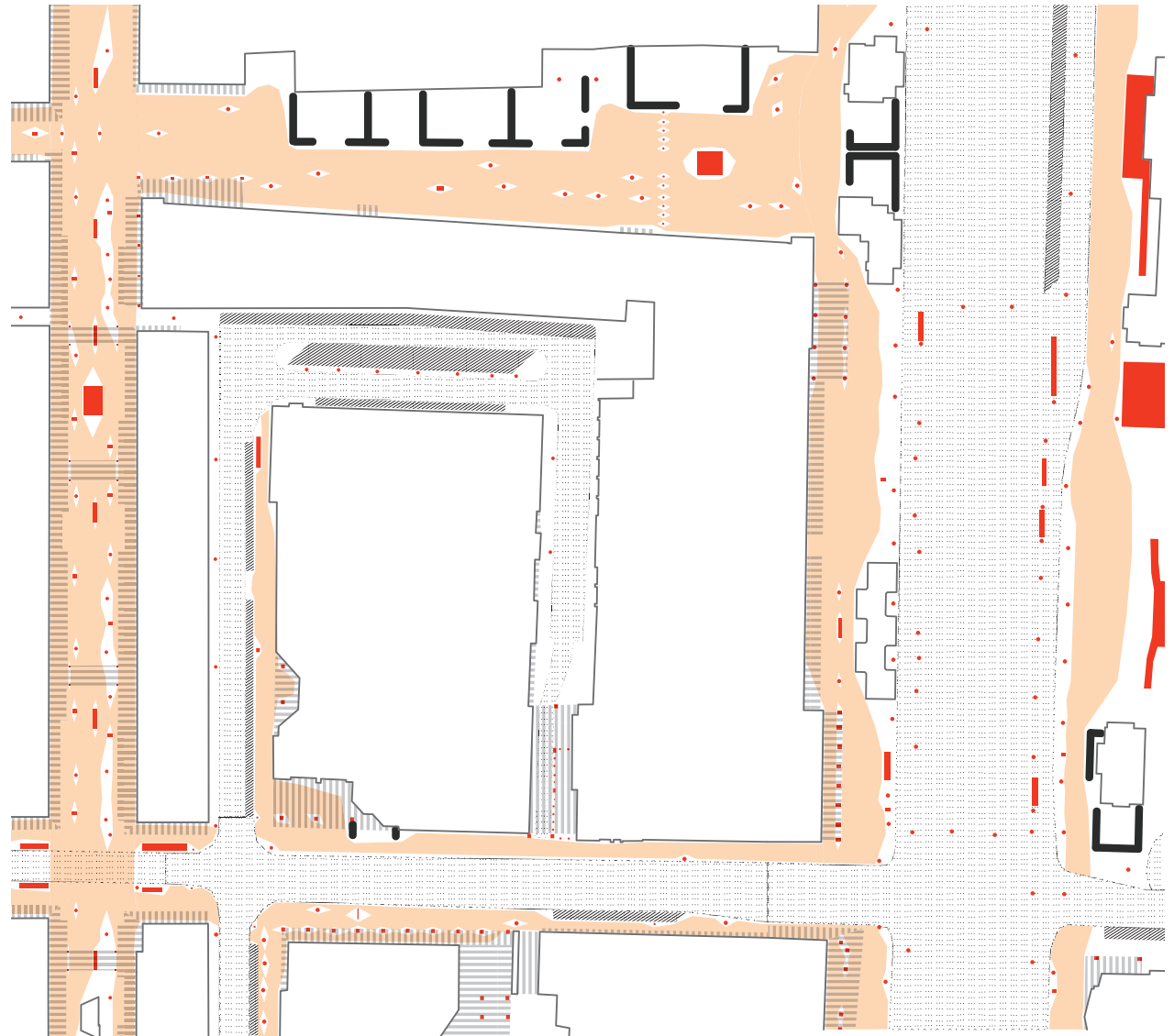

# 02 Masterplan

## streetanalysis

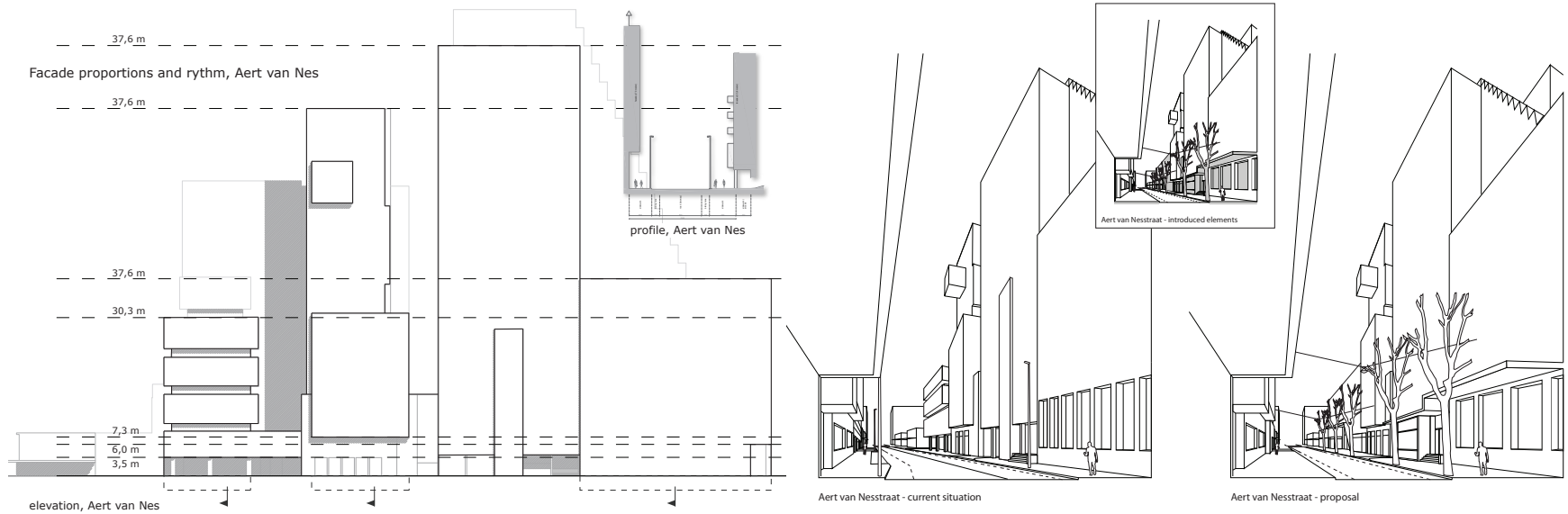



# 02 Masterplan

## streetanalysis

Facade proportions and rythm, Lijnbaan

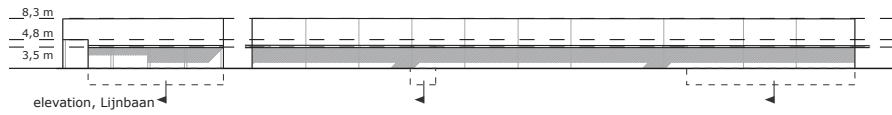
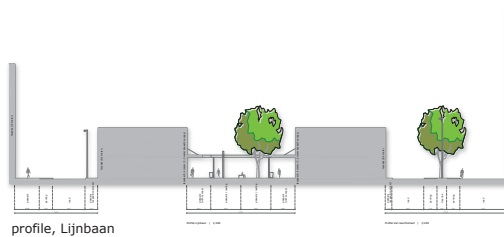

facade sections, Lijnbaan

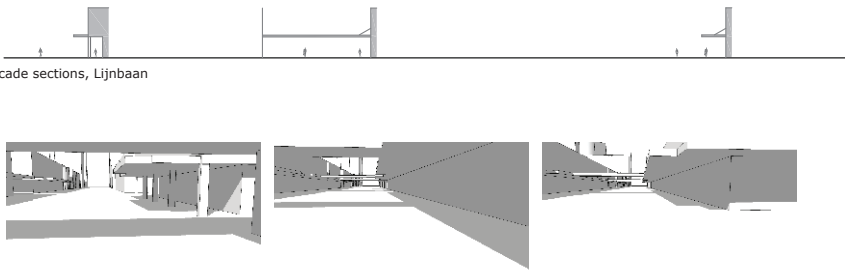

# 02 Masterplan

Each side has its own identity which need to be retained or improved

The stadhuisplein as horecasquare

The Coolsingel as boulevard

Aert van Nesstraat as extension of Meent and Schouwburgplein

Lijnbaan as commercial shopping and dwelling ensemble

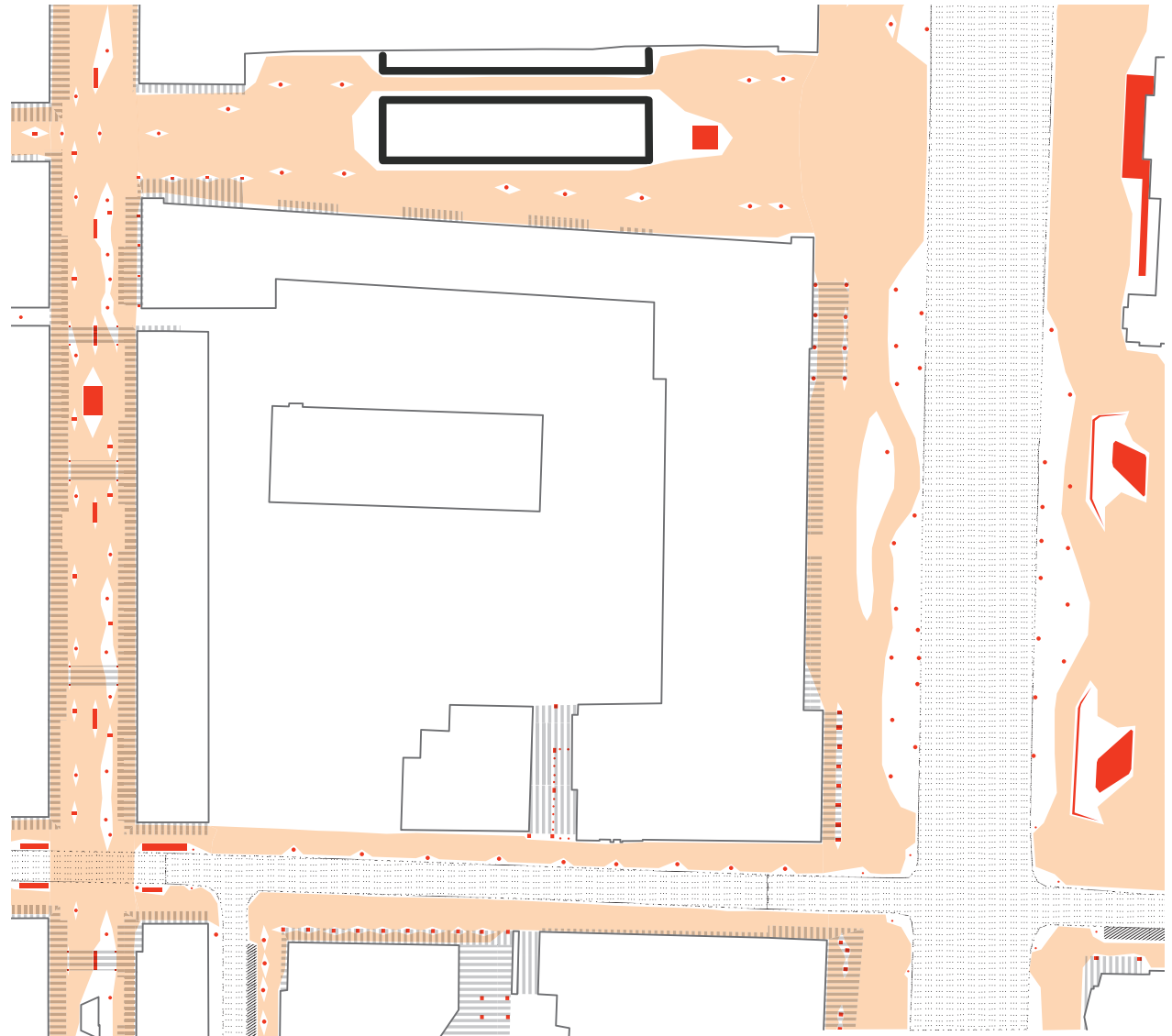



# 01 Introduction

Birdseye view of location  
Preservation of curtain of  
the block  
Monument Sint Luciaschool  
Demolishing of Rotterdam  
building





# 01 Introduction

Birdseye view of location  
Preservation of curtain of  
the block  
Monument Sint Luciaschool  
Demolishing of Rotterdam  
building

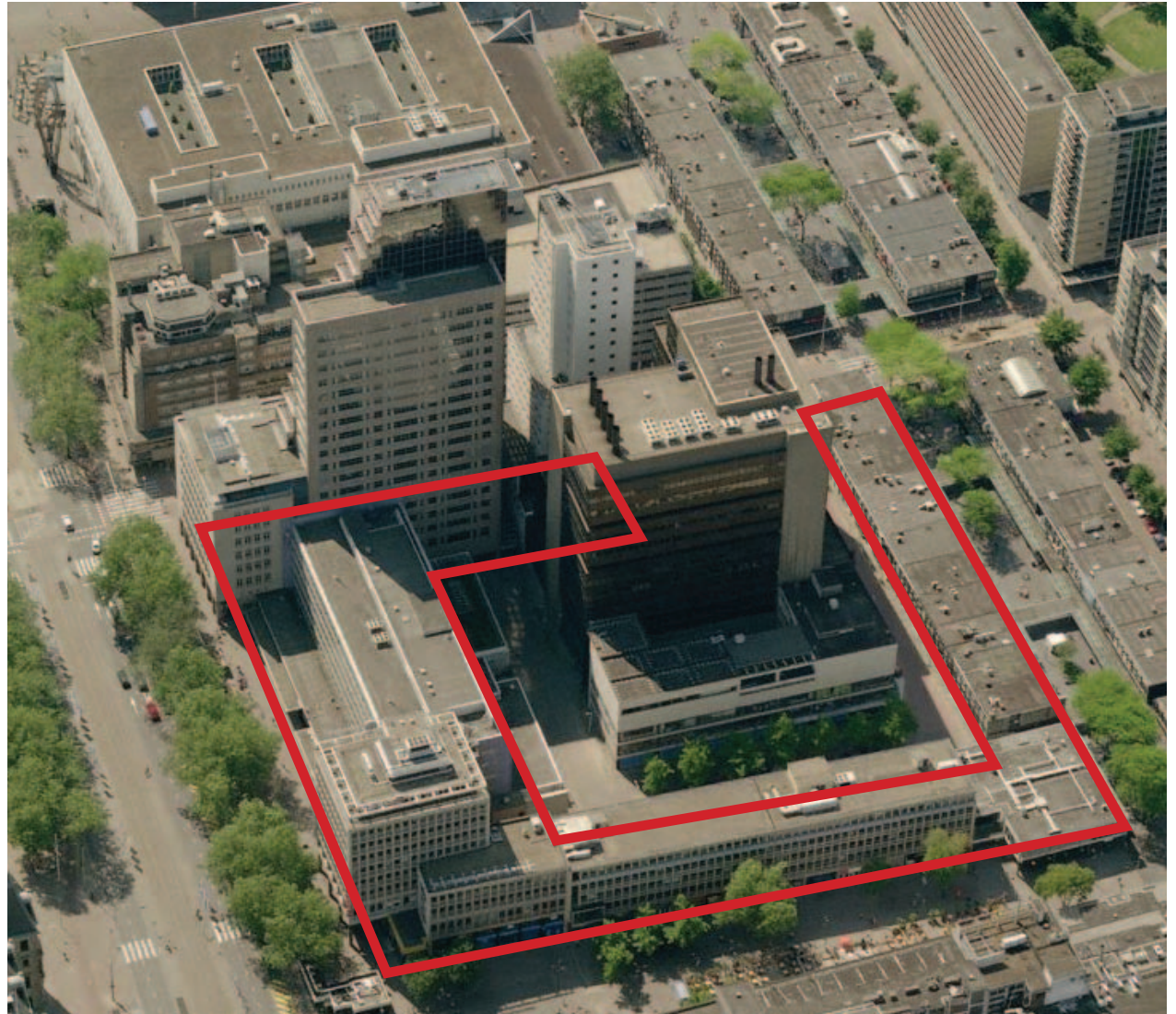



# 01 Introduction

Birdseye view of location  
Preservation of curtain of the block  
Monument Sint Luciaschool  
Demolishing of Rotterdam building



P5 presentation 29.06.2012

Dirk de Groot



# 01 Introduction

Birdseye view of location  
Preservation of curtain of the block  
Monument Sint Luciaschool  
Demolishing of Rotterdam building



P5 presentation 29.06.2012

Dirk de Groot



# 02 Masterplan

concept

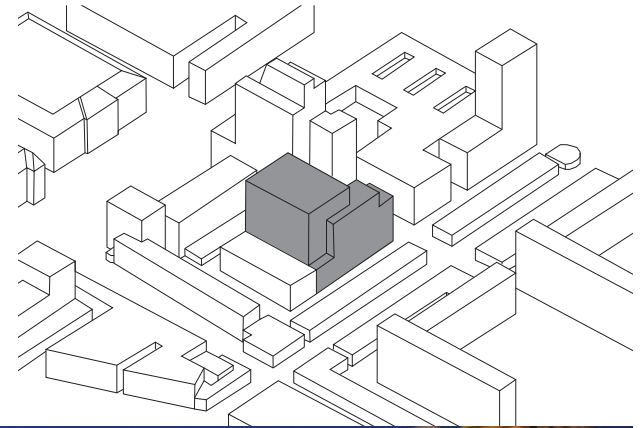
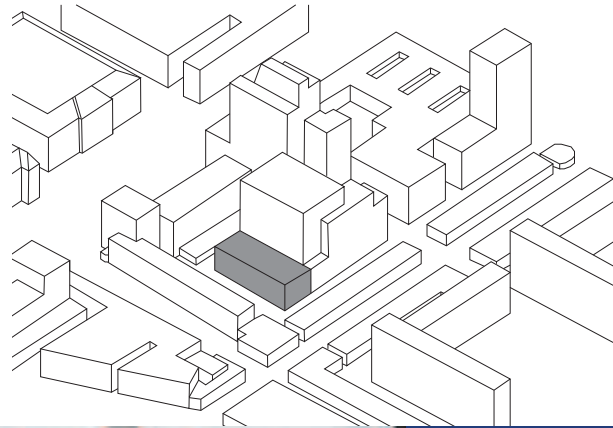

P5 presentation 29.06.2012

Dirk de Groot

# 02 Masterplan

concept

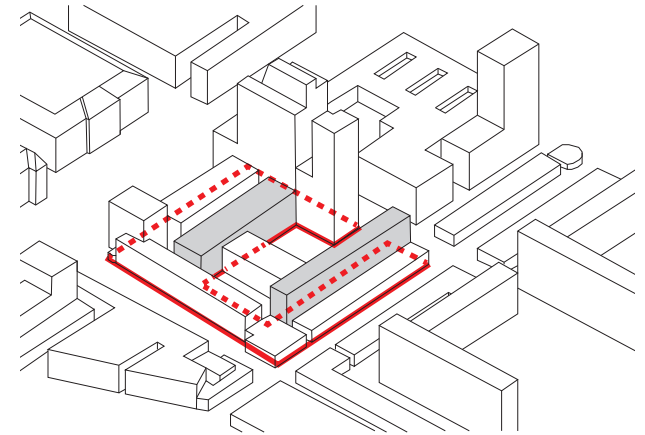
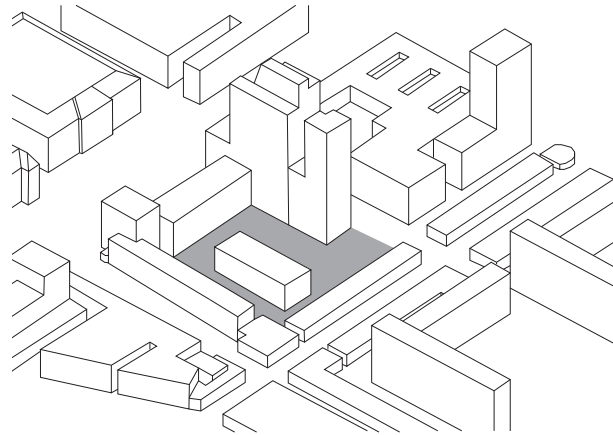

FRONT BACK BACK FRONT



P5 presentation 29.06.2012

Dirk de Groot



# 02 Masterplan

concept

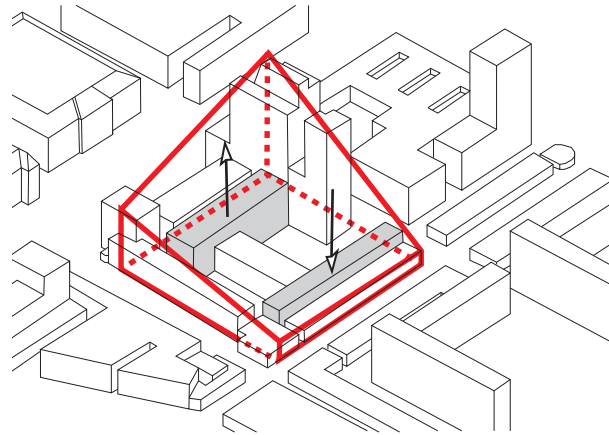

HEIGHT ACCORDING TO LOCATION

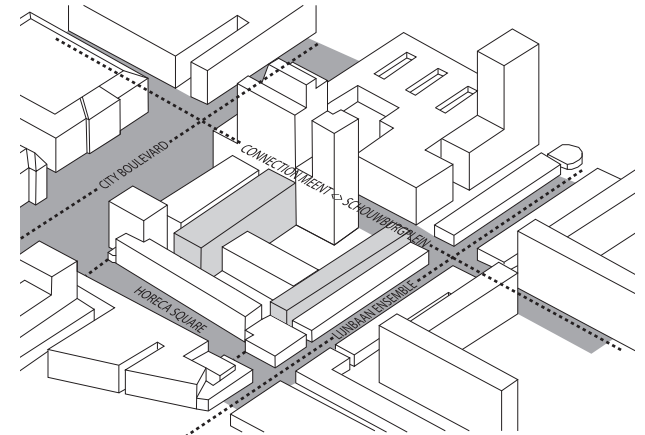

4 SURROUNDING CHARACTERS

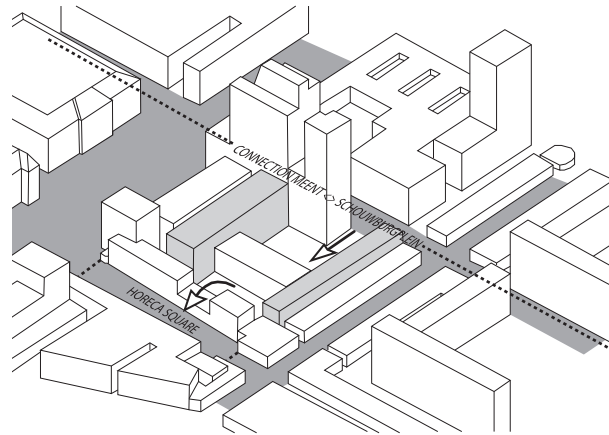

CONNECTING TO IDENTITY

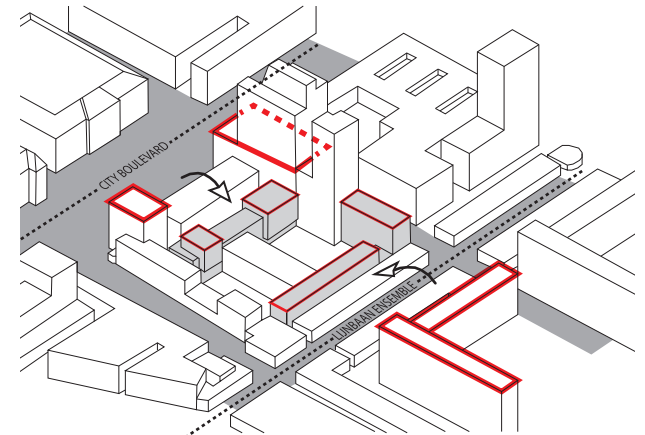

CONNECTING TO FORM

# 02 Masterplan

concept

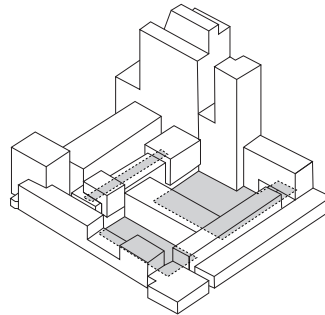

VOIDS BETWEEN MASS

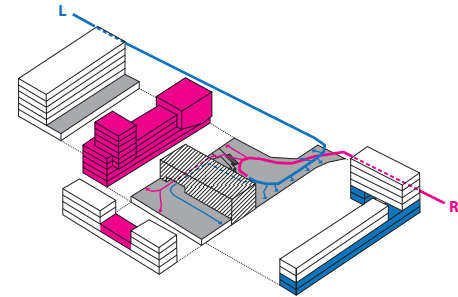

KEEP SKVR AND ITS REGIONAL AND LOCAL IDENTITY

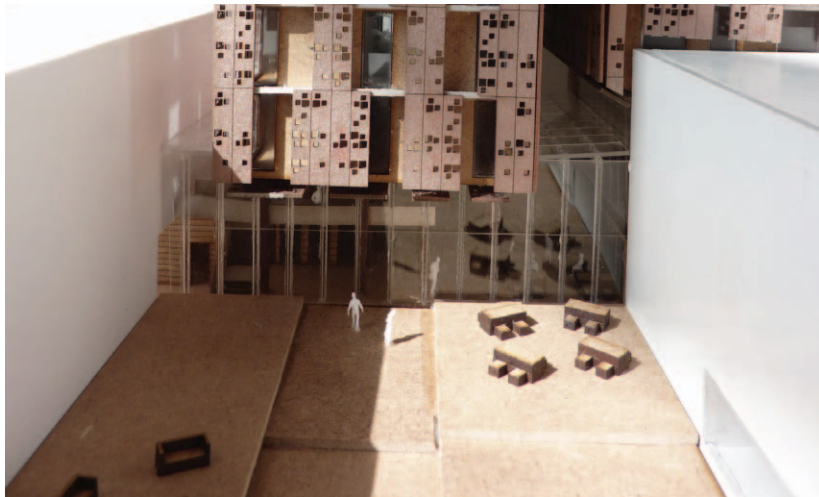

P5 presentation 29.06.2012

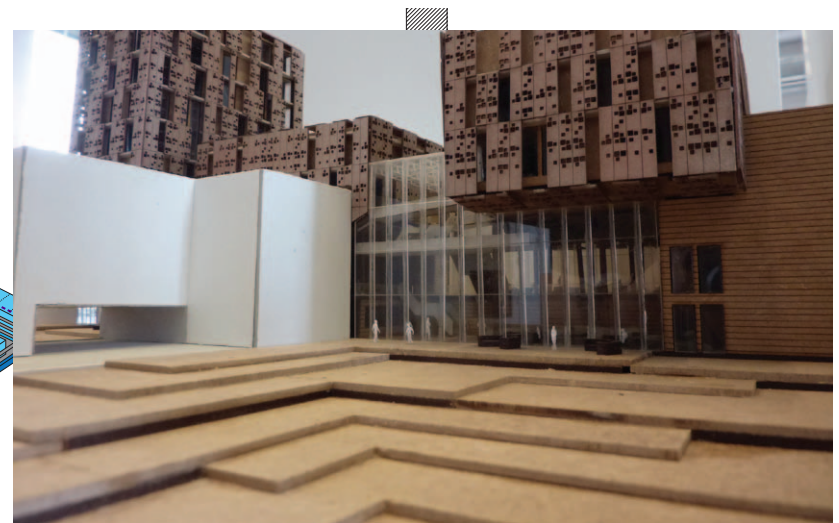

Dirk de Groot



# 02 Masterplan

concept

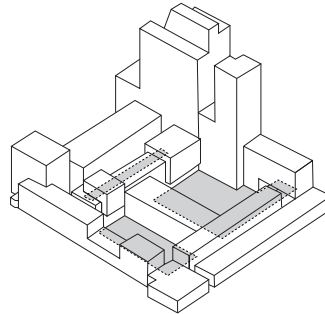

VOIDS BETWEEN MASS

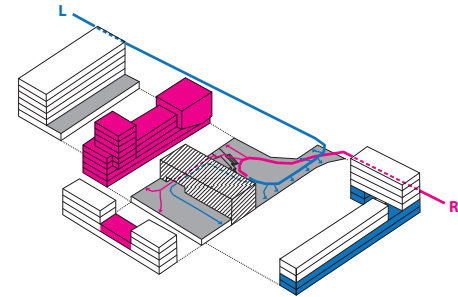

KEEP SKVR AND ITS REGIONAL AND LOCAL IDENTITY

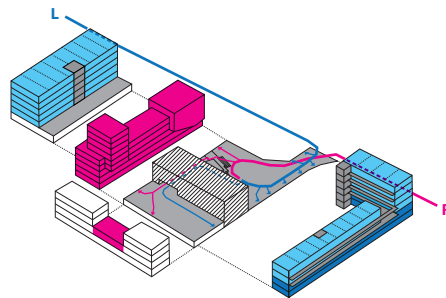
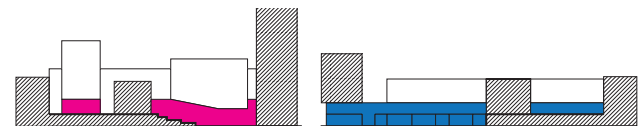

DWELLING

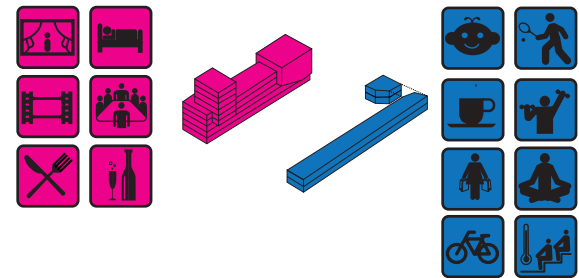

LOCAL AND REGIONAL PROGRAMME



# 03 Design



# 03 Design

design reference 1762  
publication of Giovanni  
Battista Piranesi's Campo  
Marzio

reconstructed ancient Rome



Ichographia Campus Martius, sometime after 1762  
image from <http://www.quondam.com/27/2743a.htm>



# 03 Design

collection of ancient buildings and fictional designs

historical urbanism is incorporated in a coherent design

configuration acts as a start point in combining individual parts

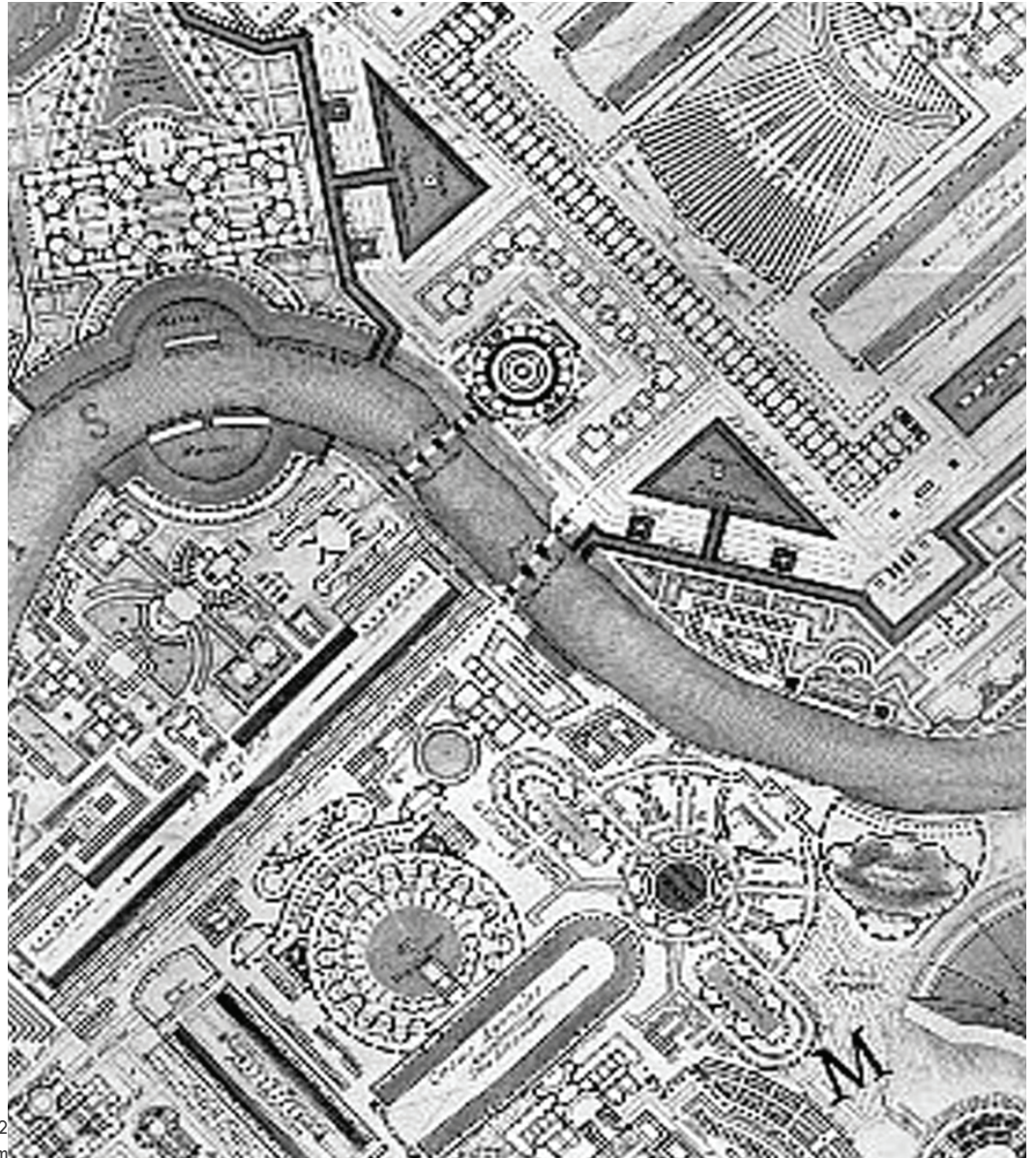

Ichnographia Campus Martius, sometime after 1762  
image from <http://www.quondam.com/27/2743a.htm>

# 03 Design

historical urbanism is incorporated in a coherent design

configuration acts as a start point in combining individual parts

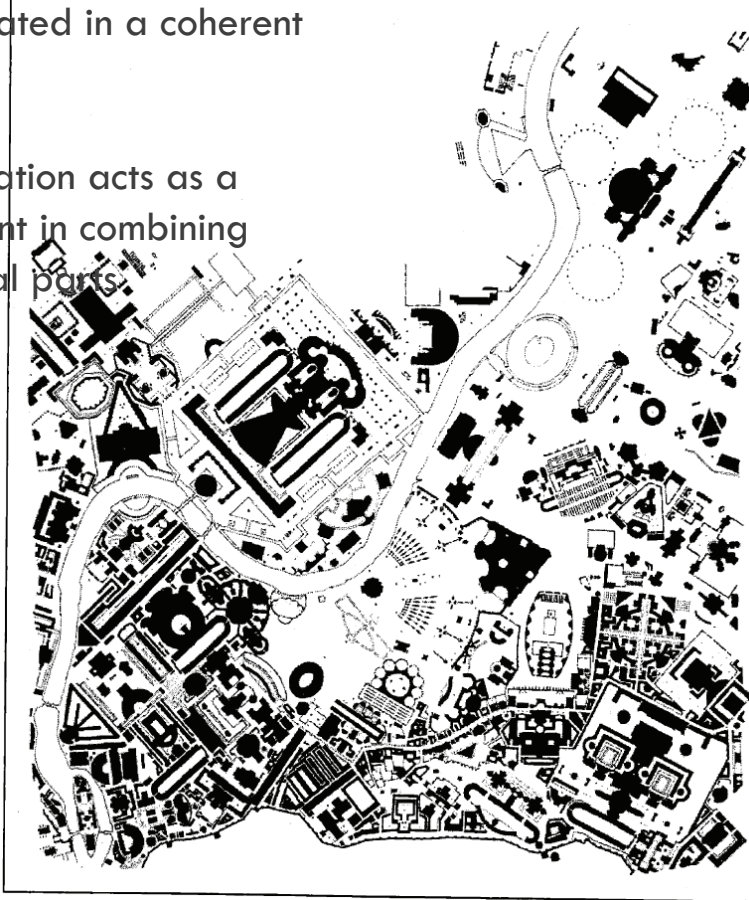
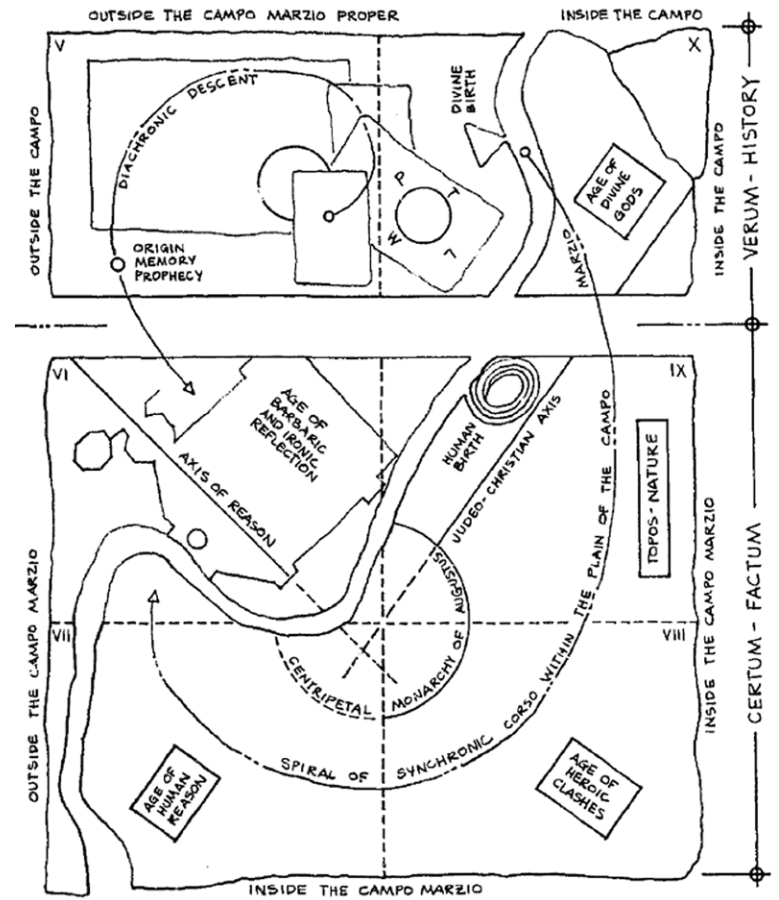

Figure-ground of the Campo Marzio plan  
 image from Rupinder Singh, Piranesi's Campo Marzio Plan the palimpsest of interpretive memory,  
 Massachusetts Institute of Technology, 1996, page 46



Collage of border and frames within the Campo Marzio plan  
 image from Stanley Allen, Piranesi's "Campo Marzio": An Experimental Design, Assemblage, No.  
 10 (Dec., 1989), viewed from <http://www.jstor.org/stable/3171144>, page 84



# 03 Design

concept

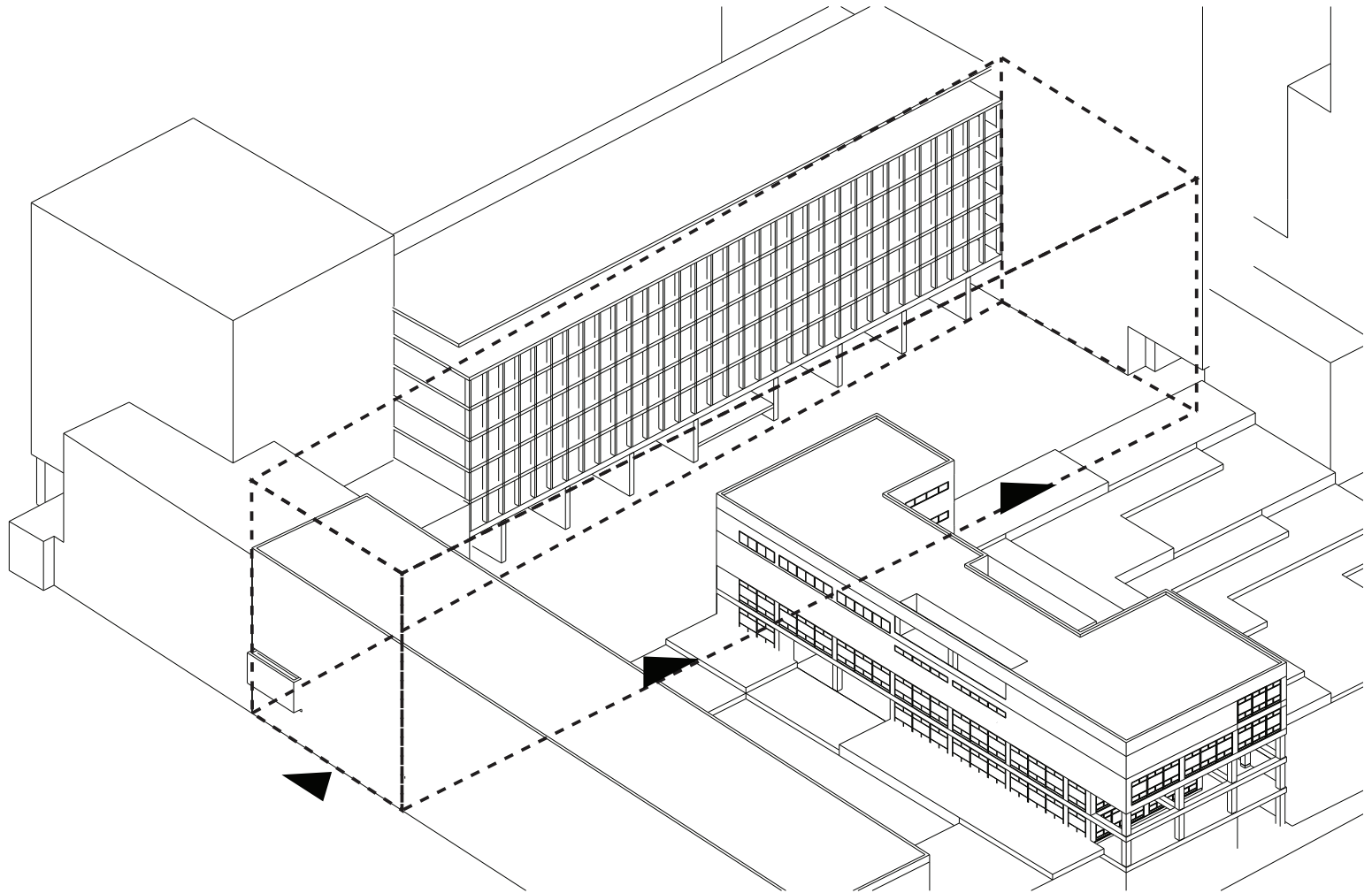



# 03 Design

concept

hotel and theatre

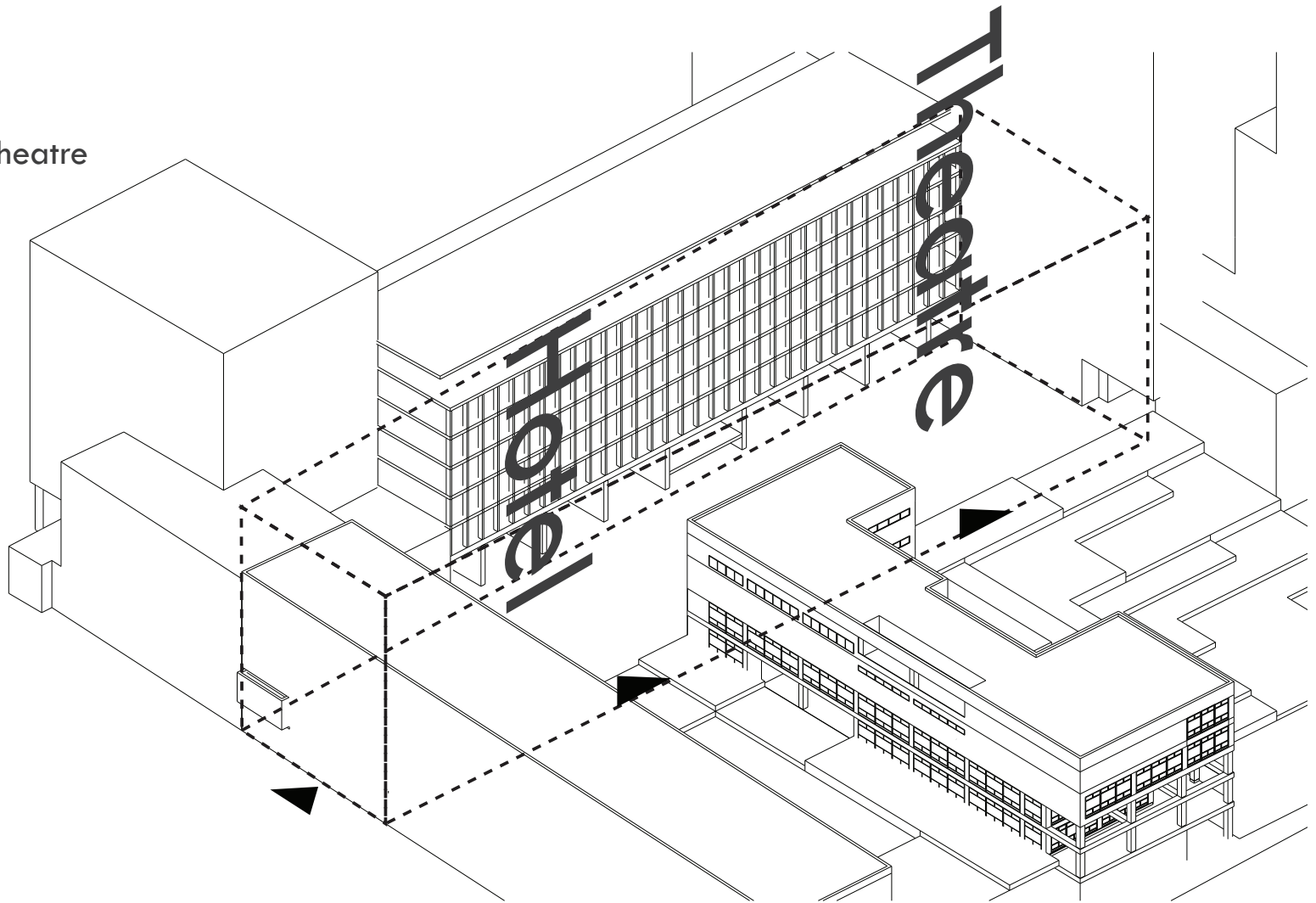

# 03 Design

concept

theatre design

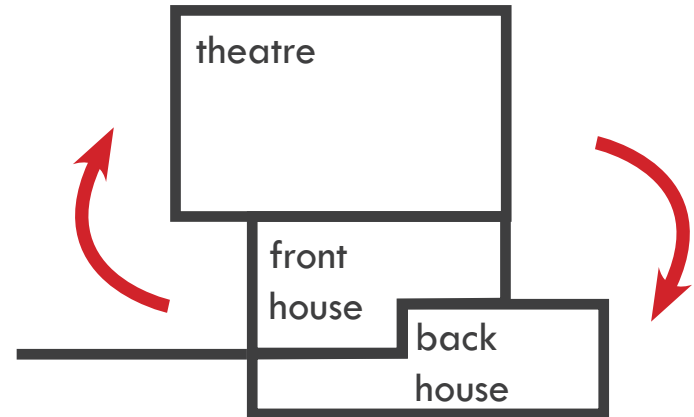
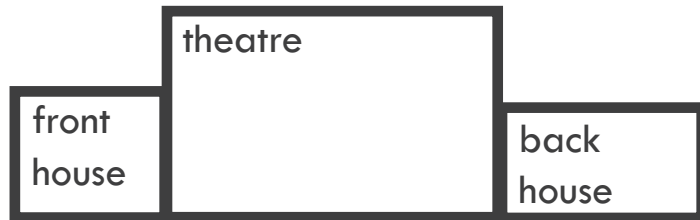

# 03 Design

concept  
solid support base

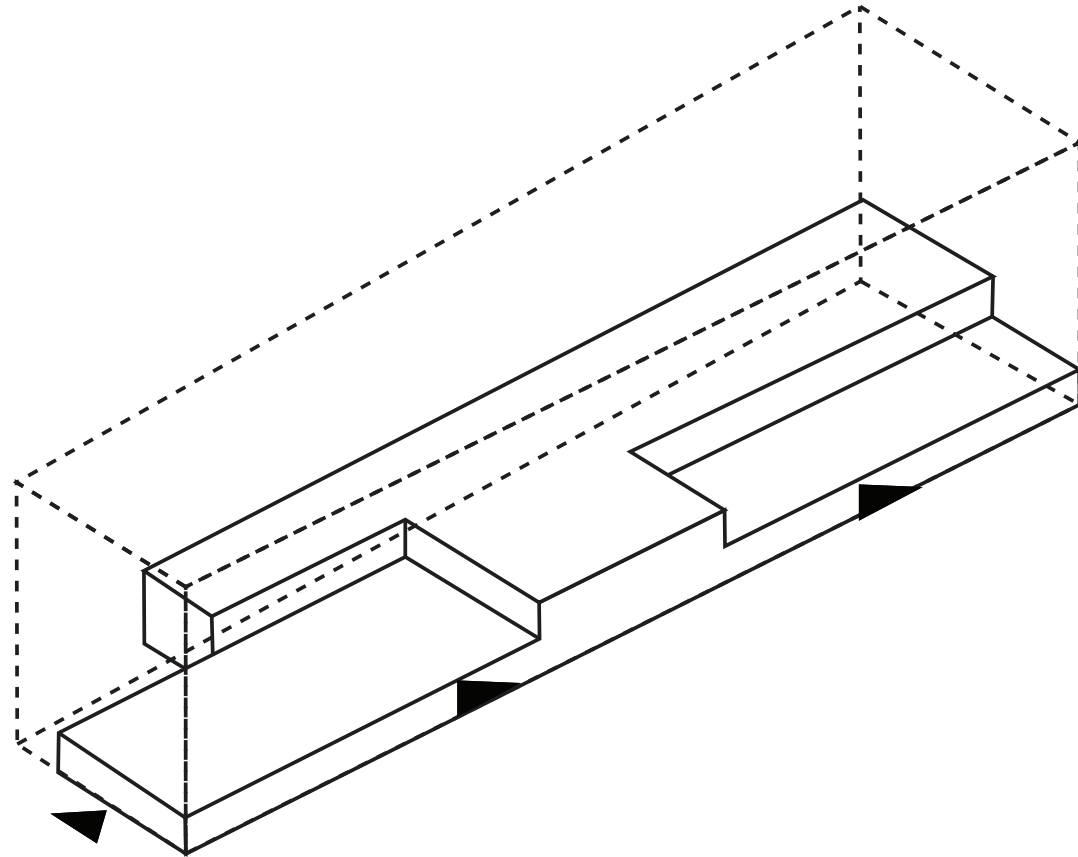



# 03 Design

concept  
three main boxes

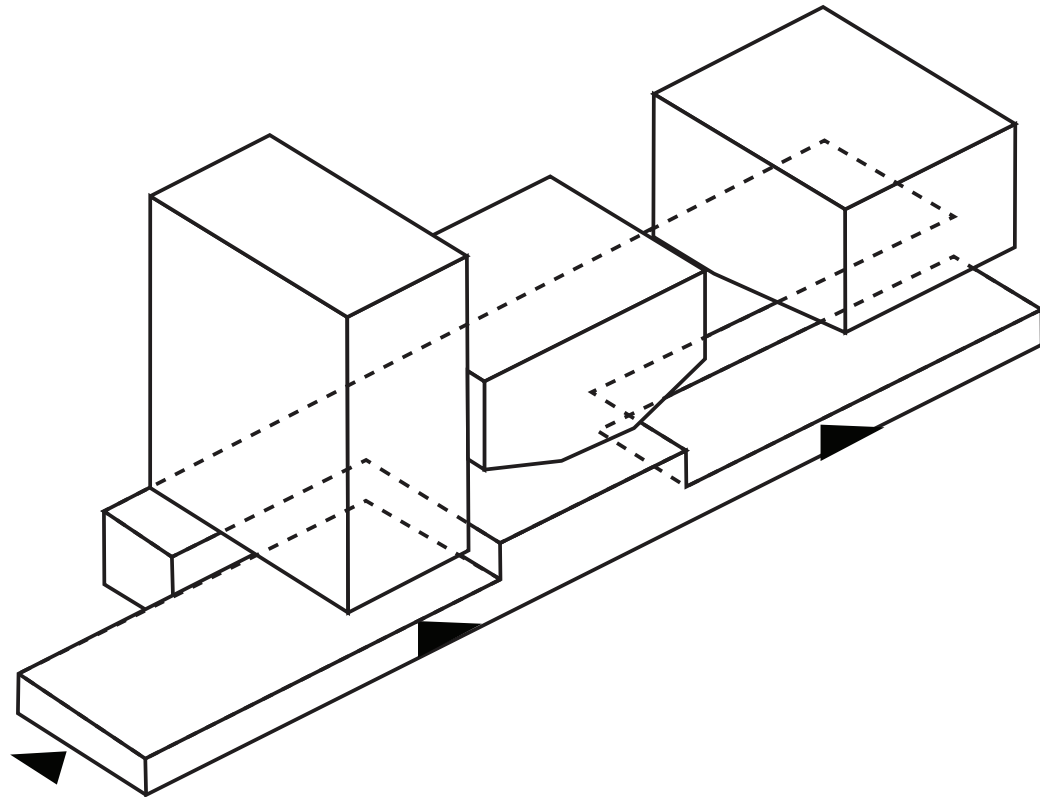

# 03 Design

concept  
intermediate foyers

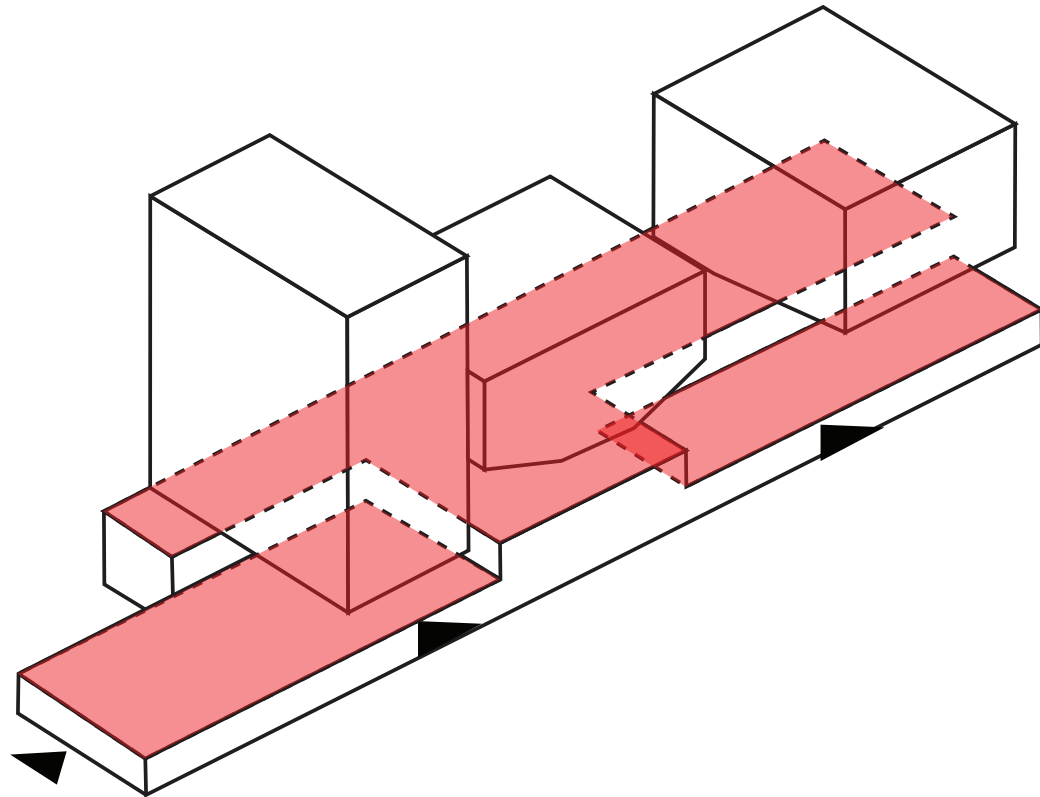

# 03 Design

concept  
connecting public routes

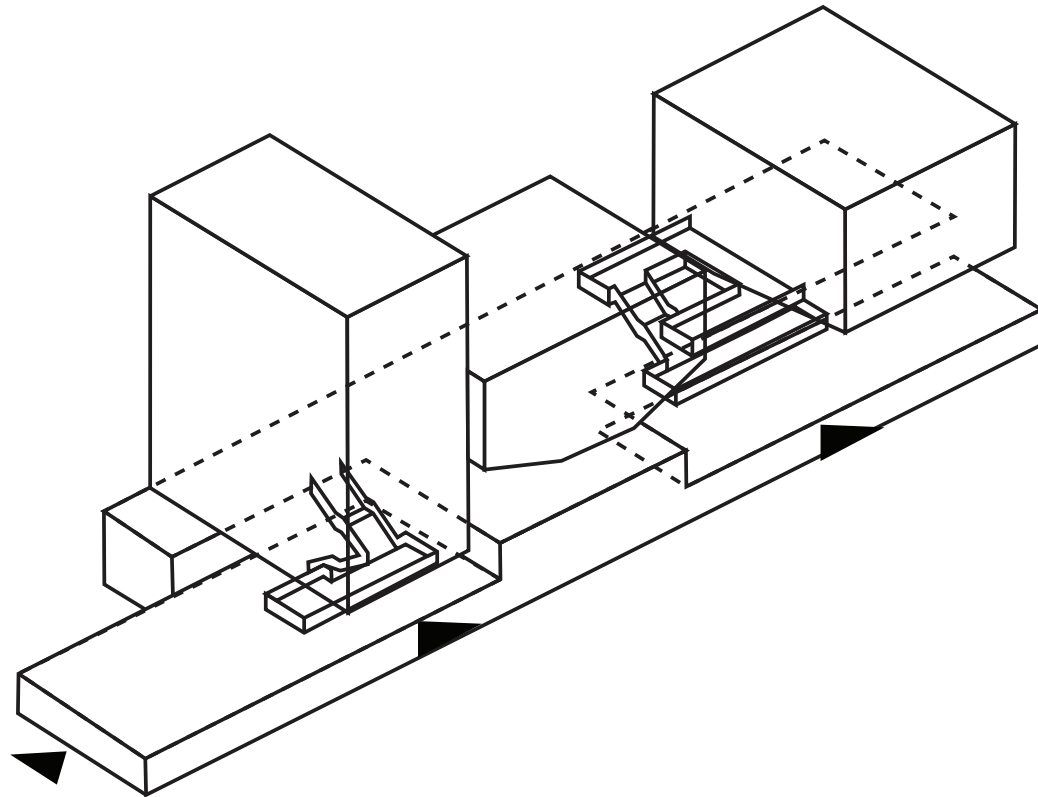



# 03 Design

concept

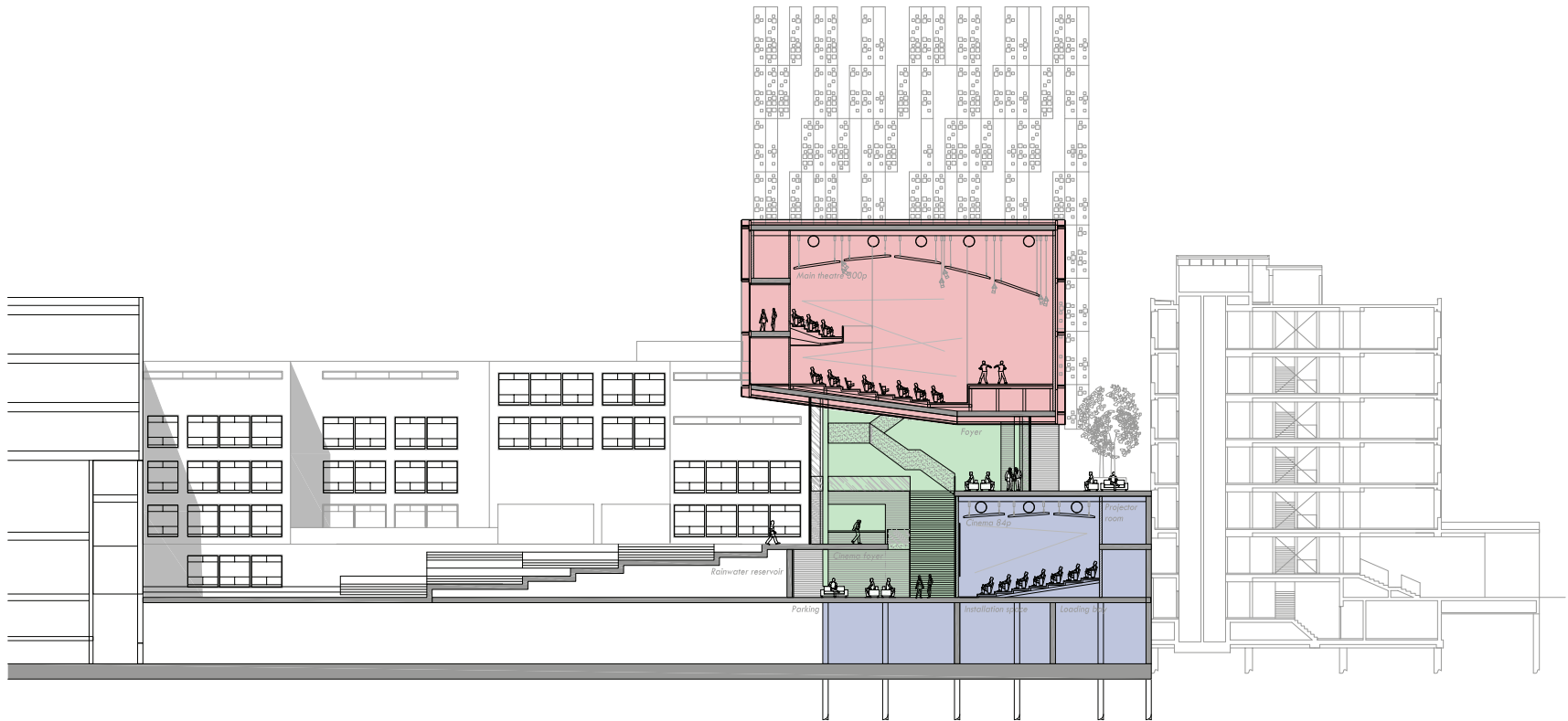

# 03 Design

concept

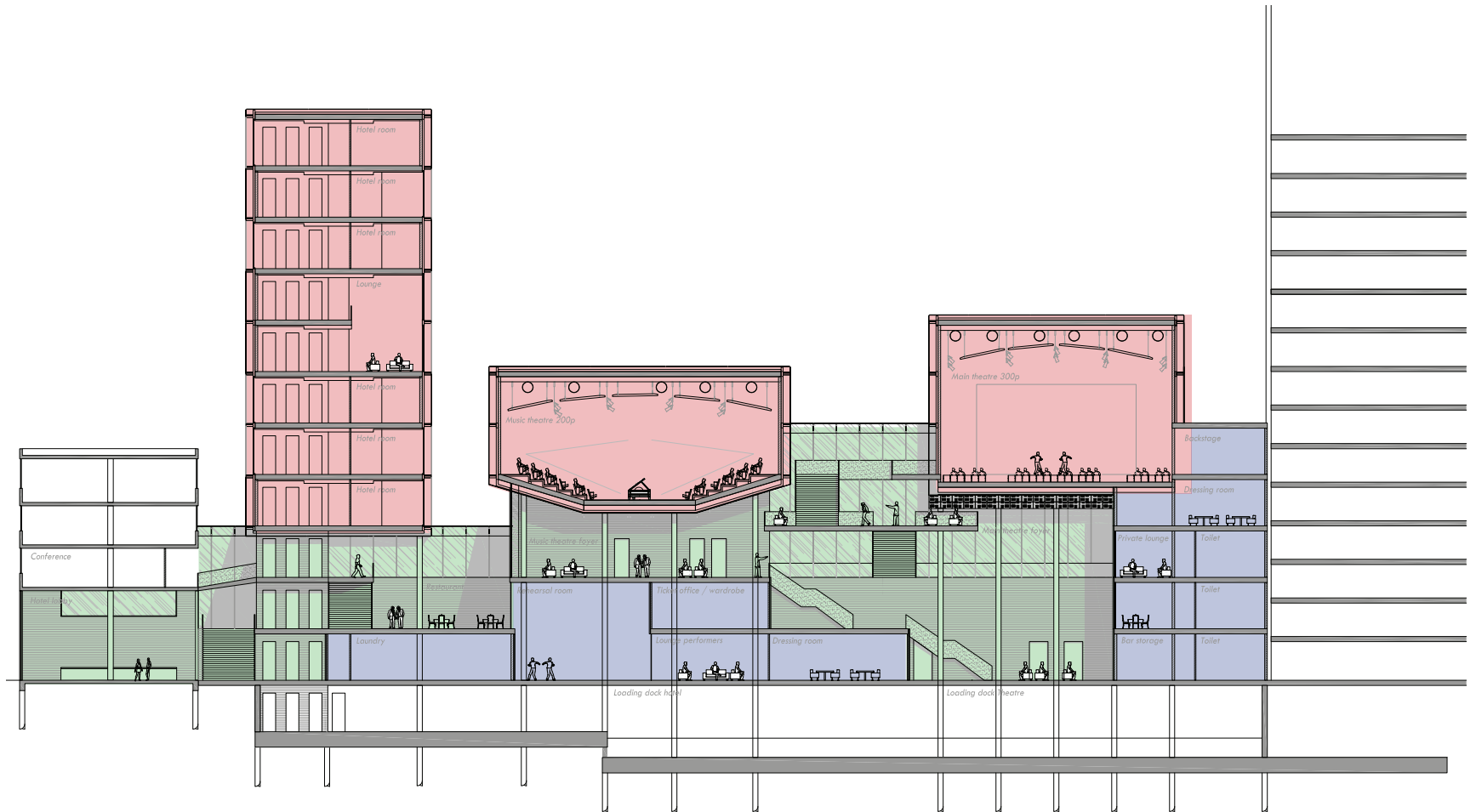



# 04 Plans



# 04 Design

isometric view

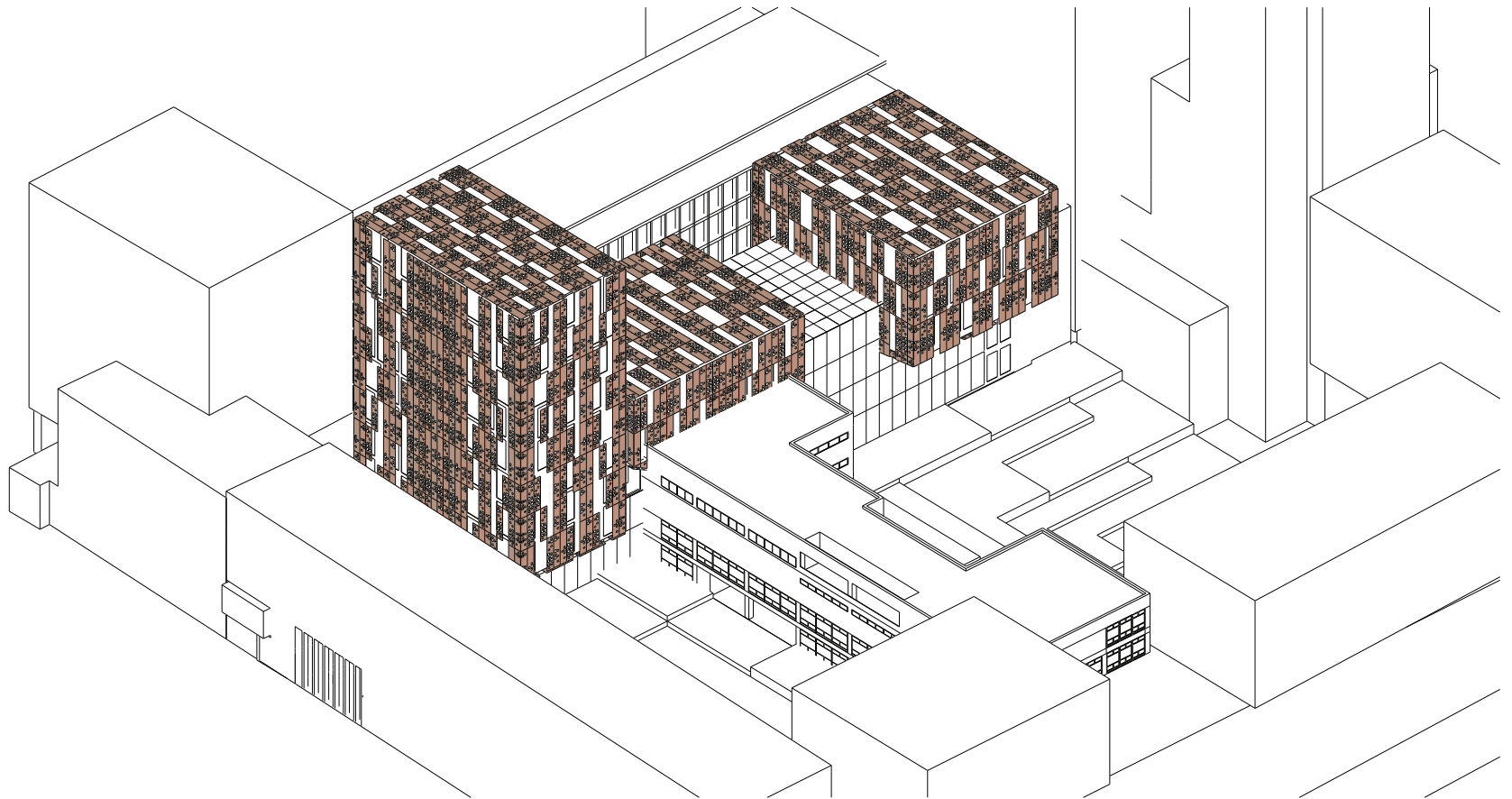

# 04 Design

plan 00

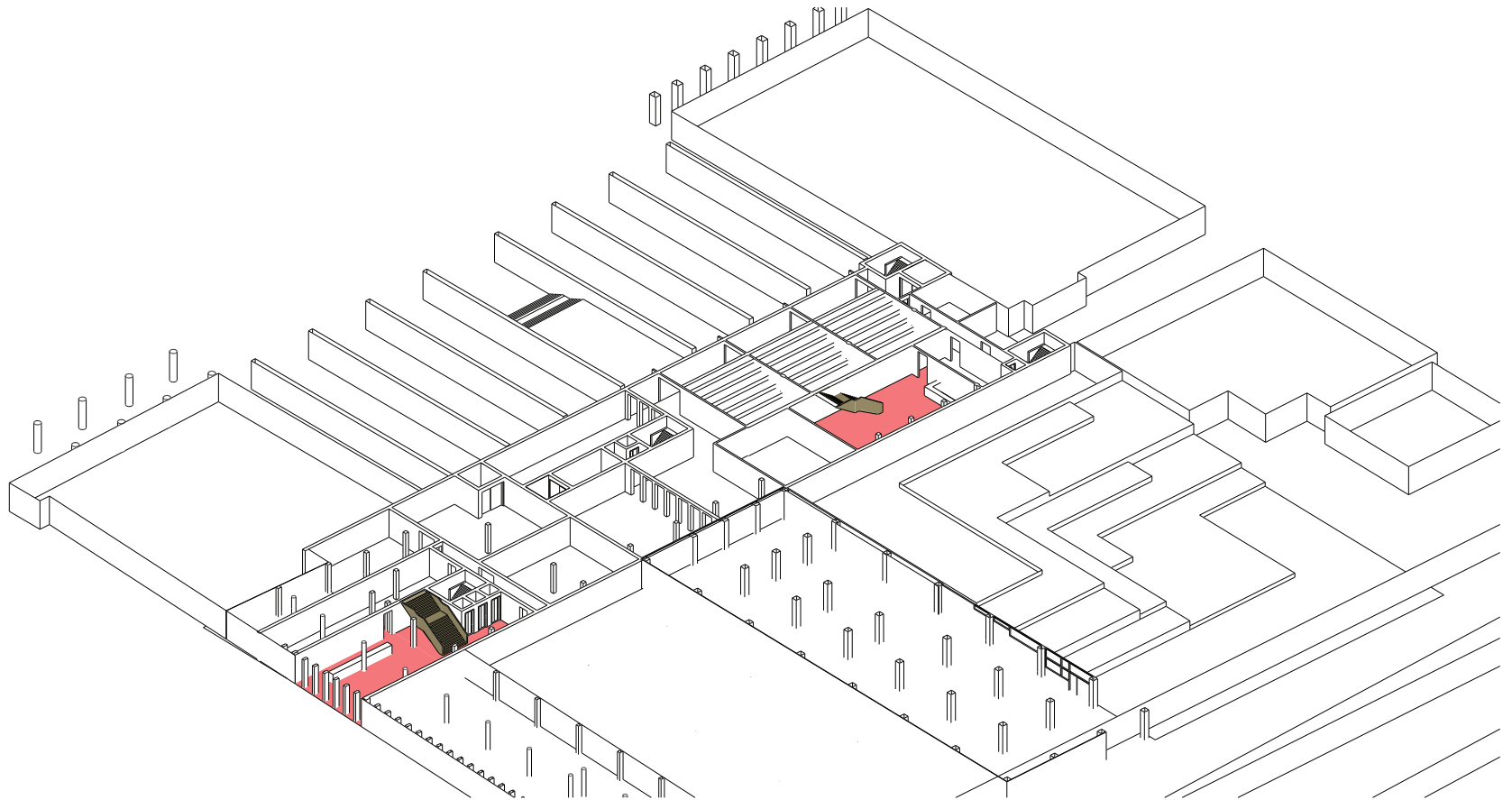

# 04 Design

plan 00

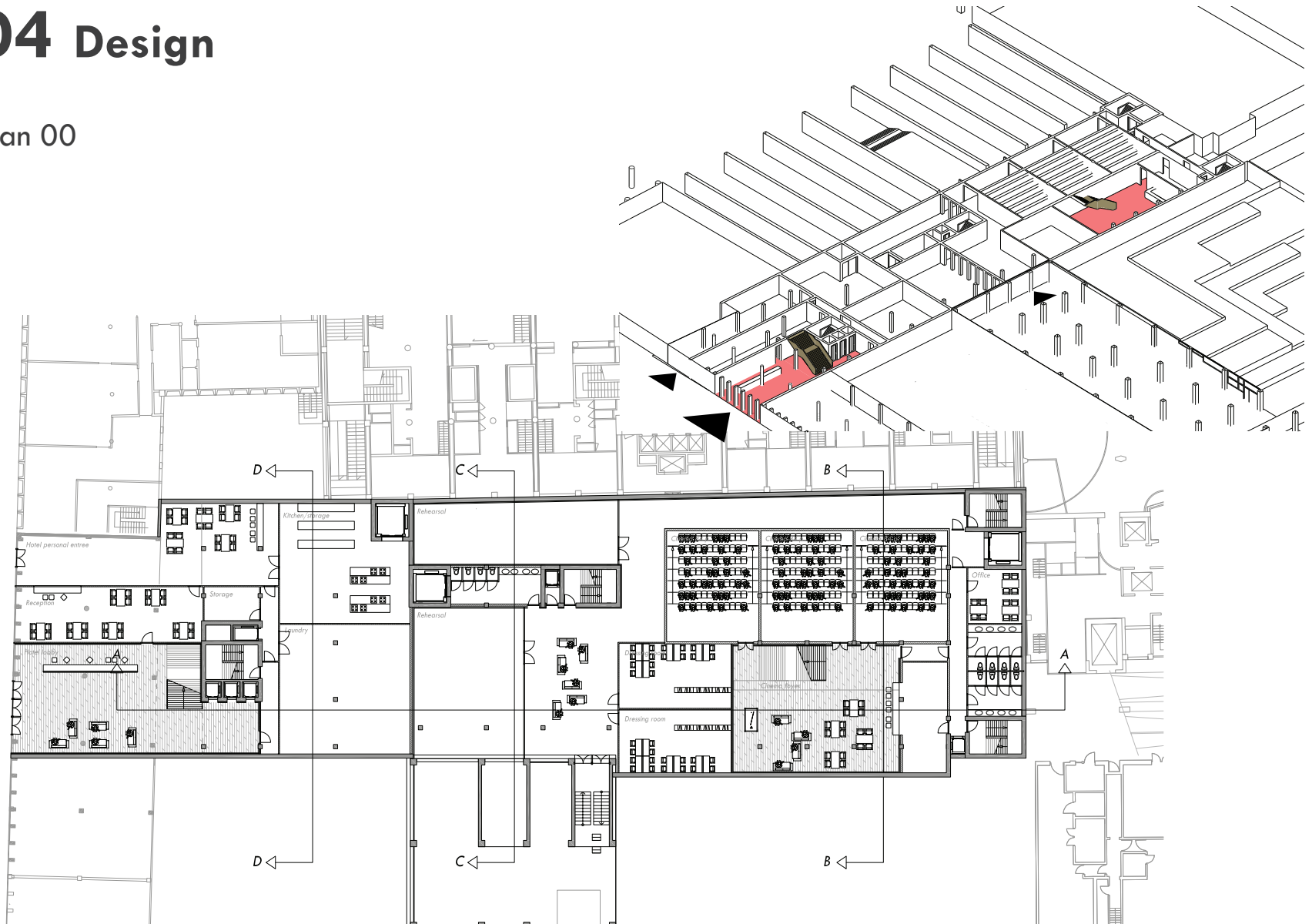



# 04 Design

plan 00

Entree hotel

Cinema foyer

Entree performers

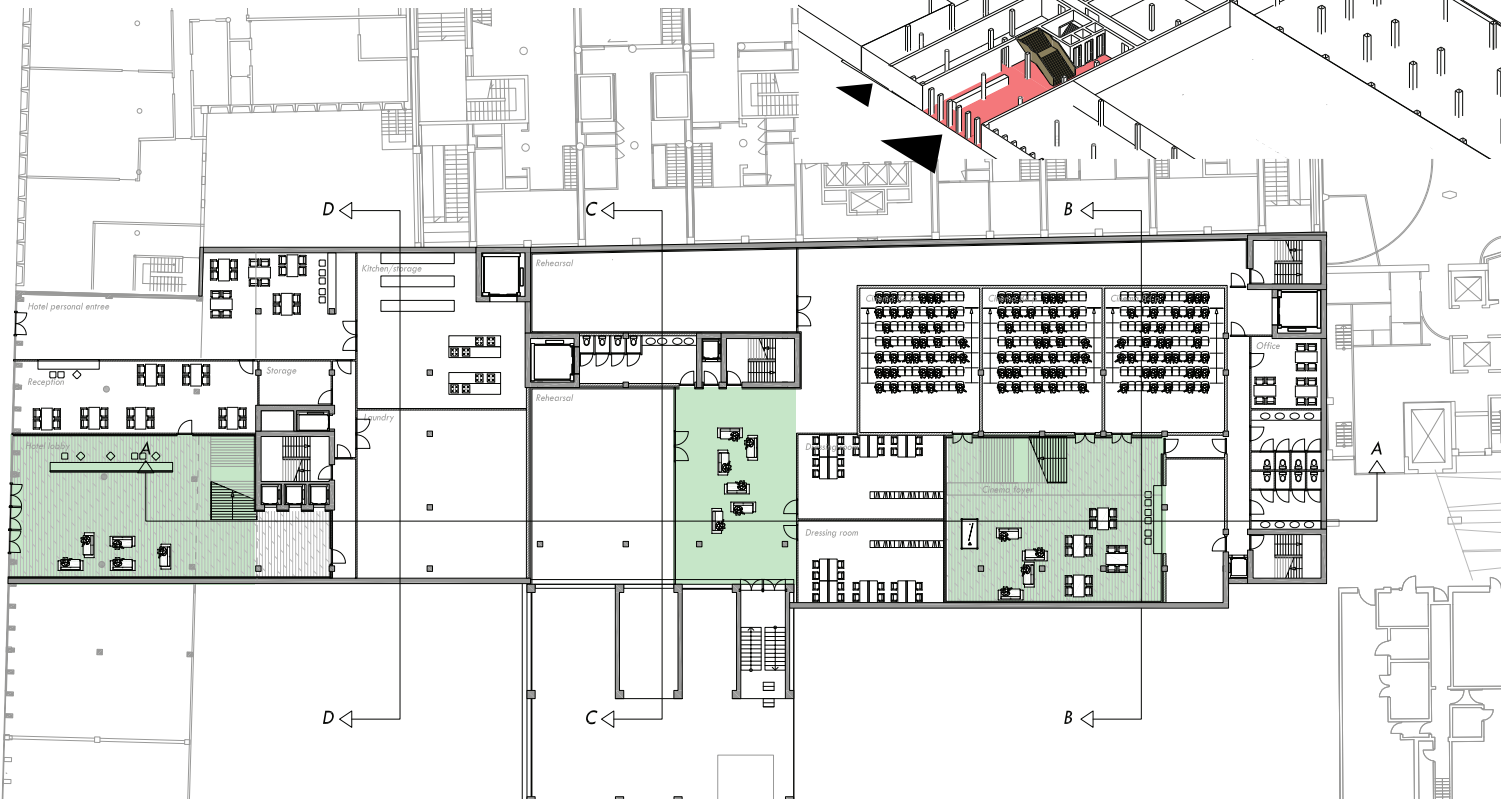
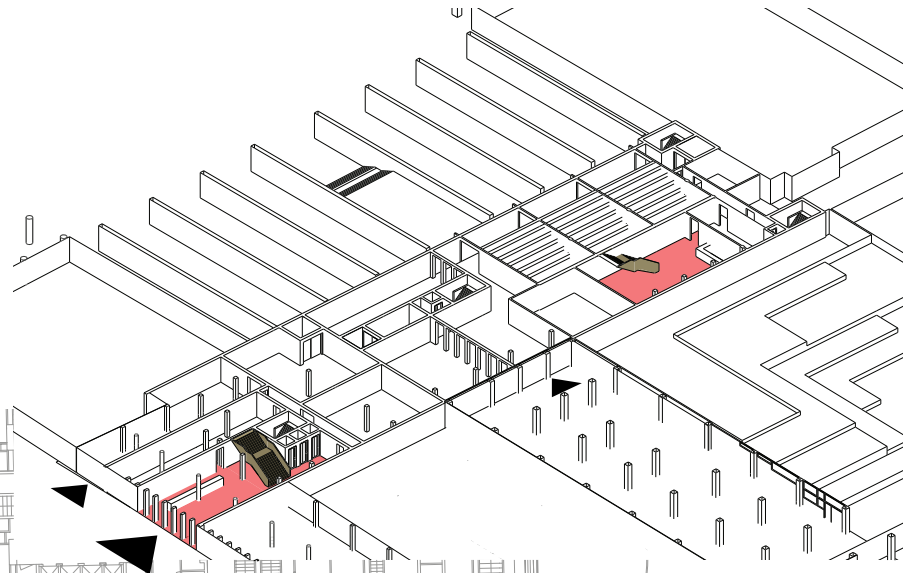

# 04 Design

plan 00  
Rehearsal

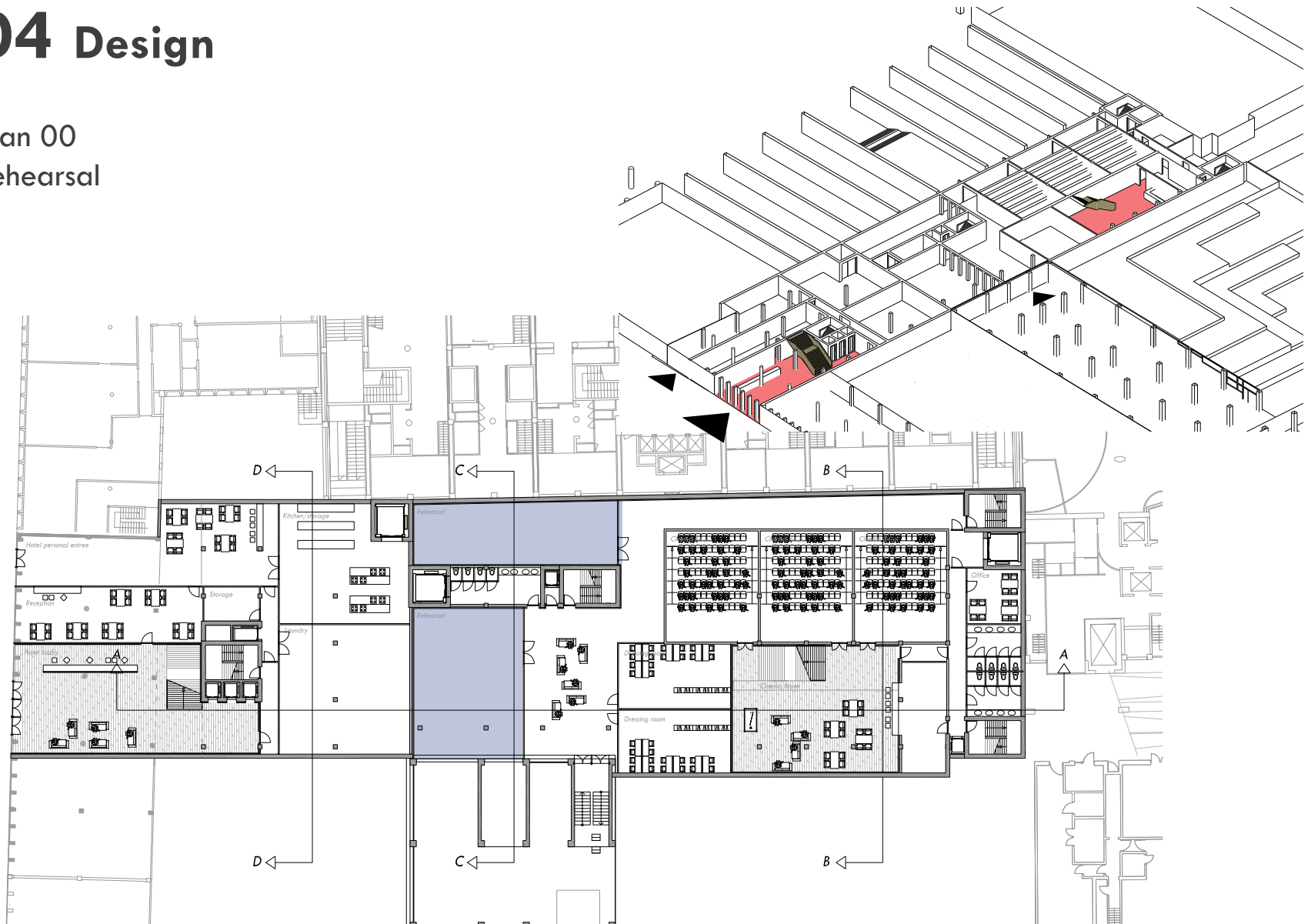

# 04 Design

plan 00  
Cinema

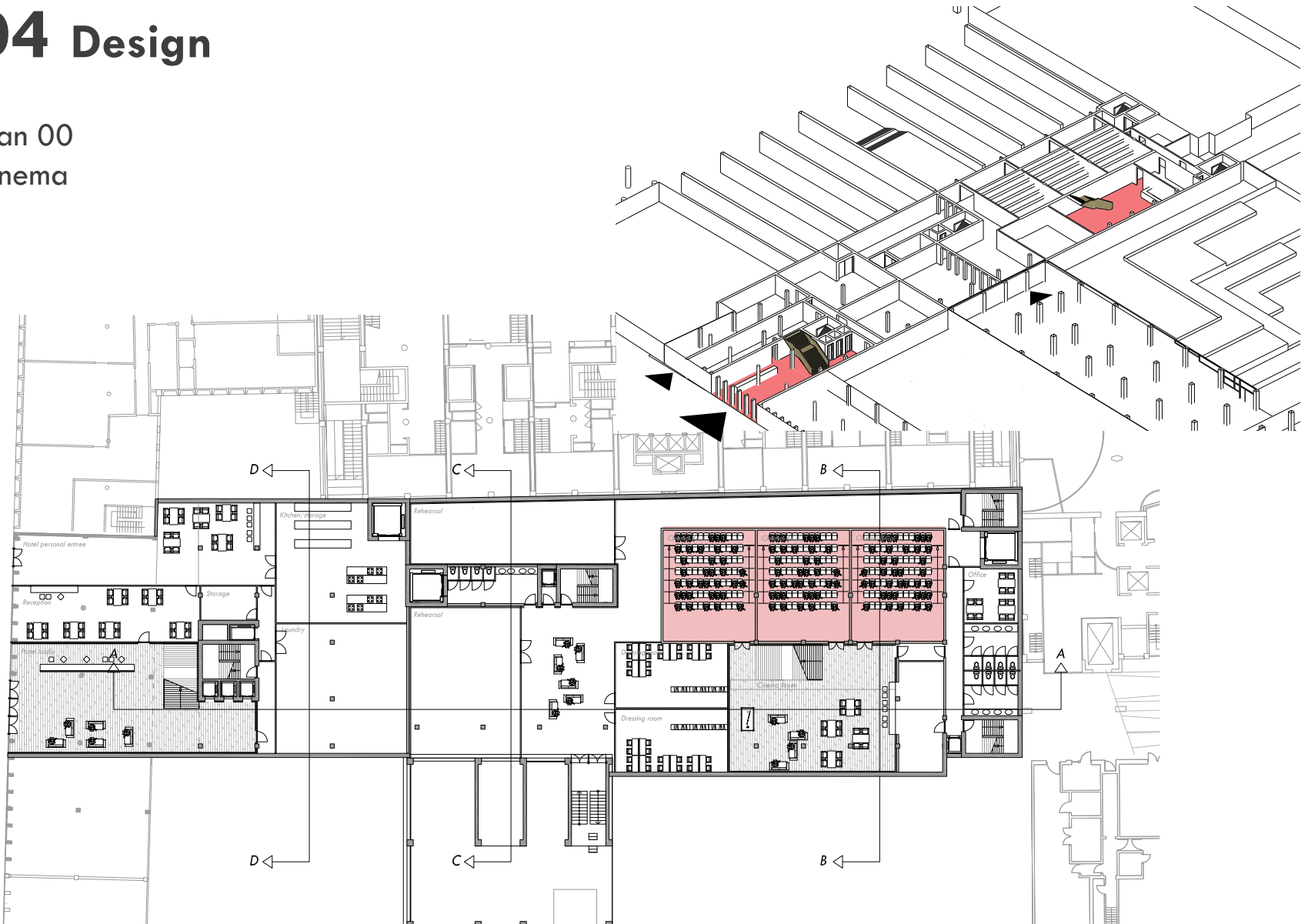



# 04 Design

plan 01

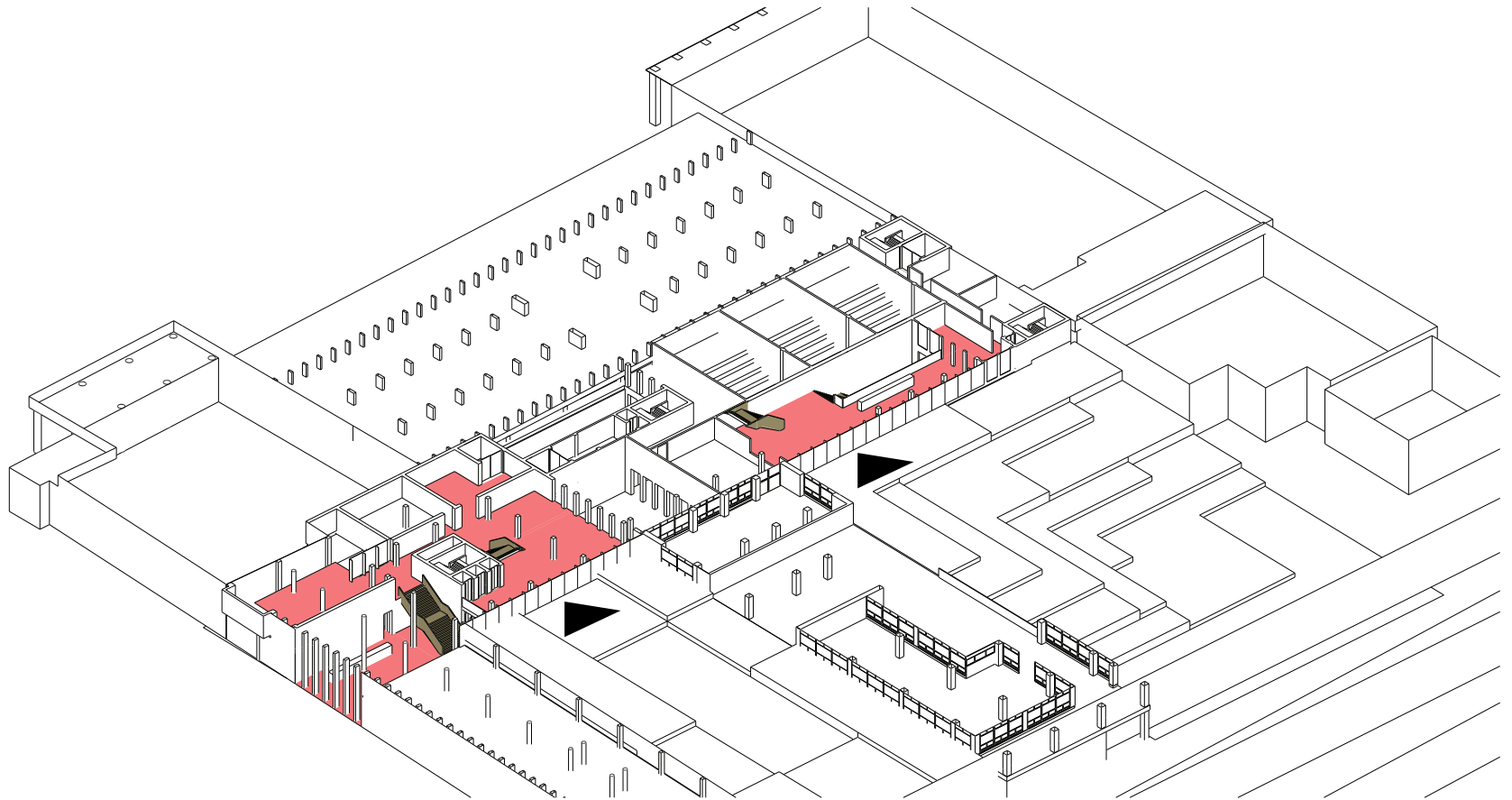

# 04 Design

plans 01

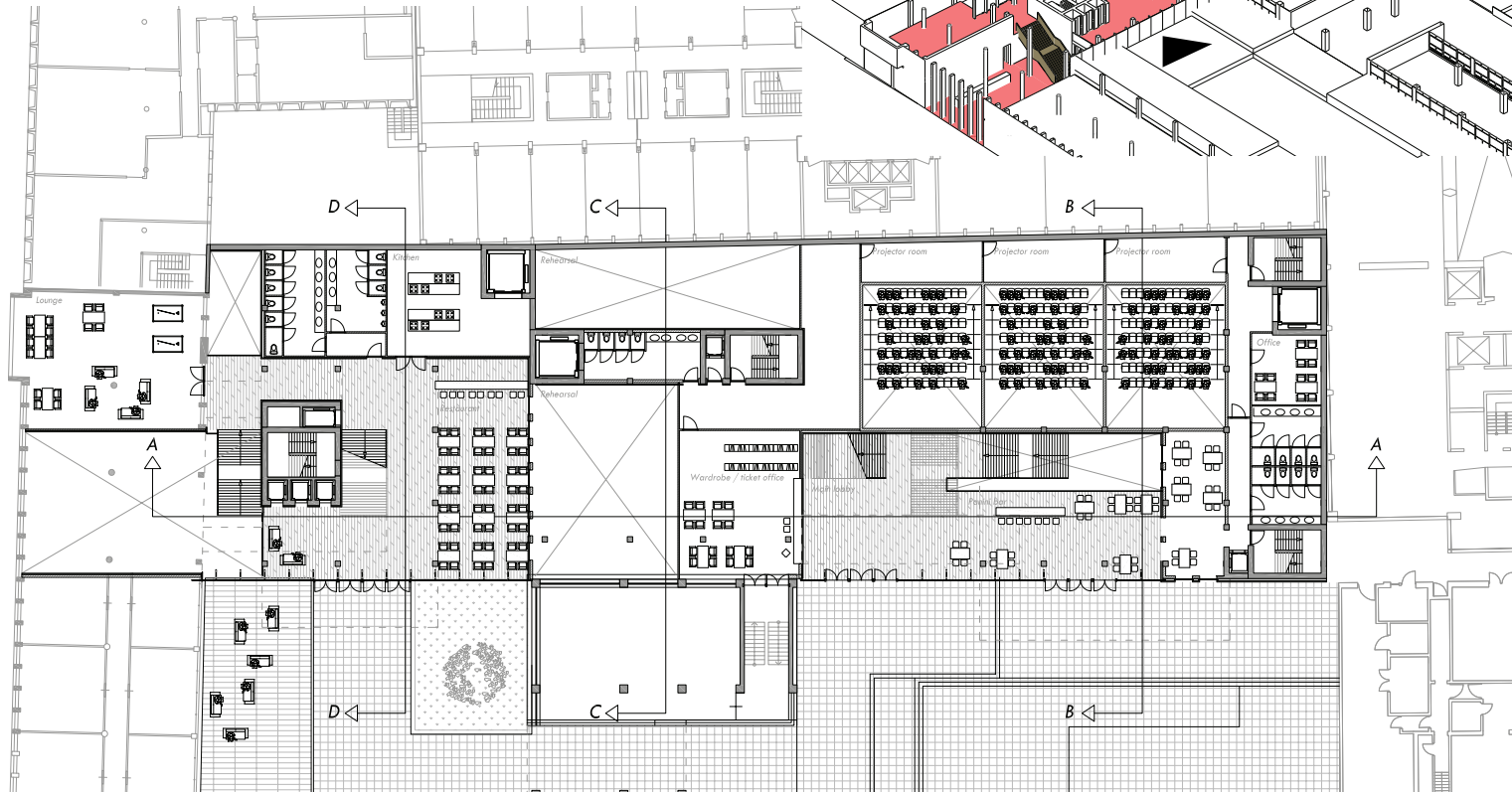
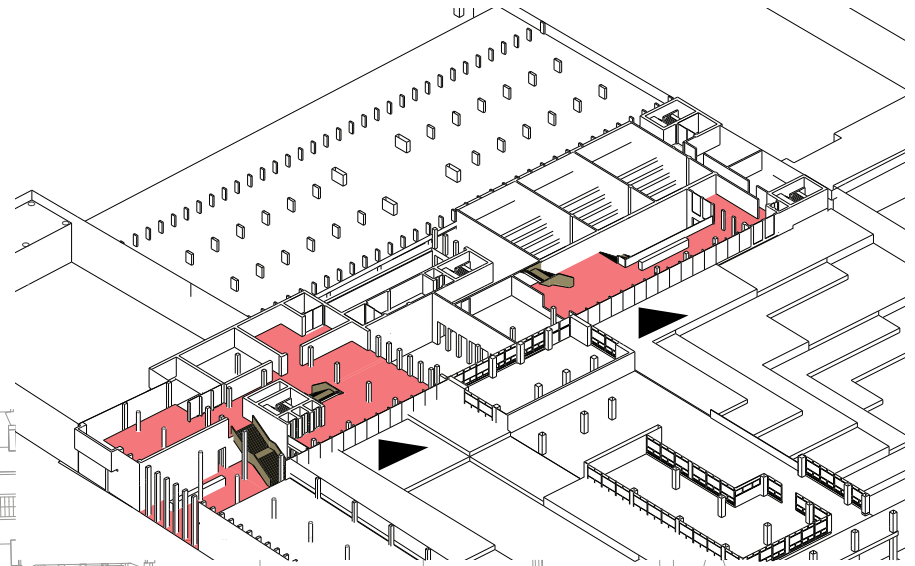

P5 presentation 29.06.2012

Dirk de Groot

# 04 Design

plans 01  
restaurant  
entree theatre with panini  
bar

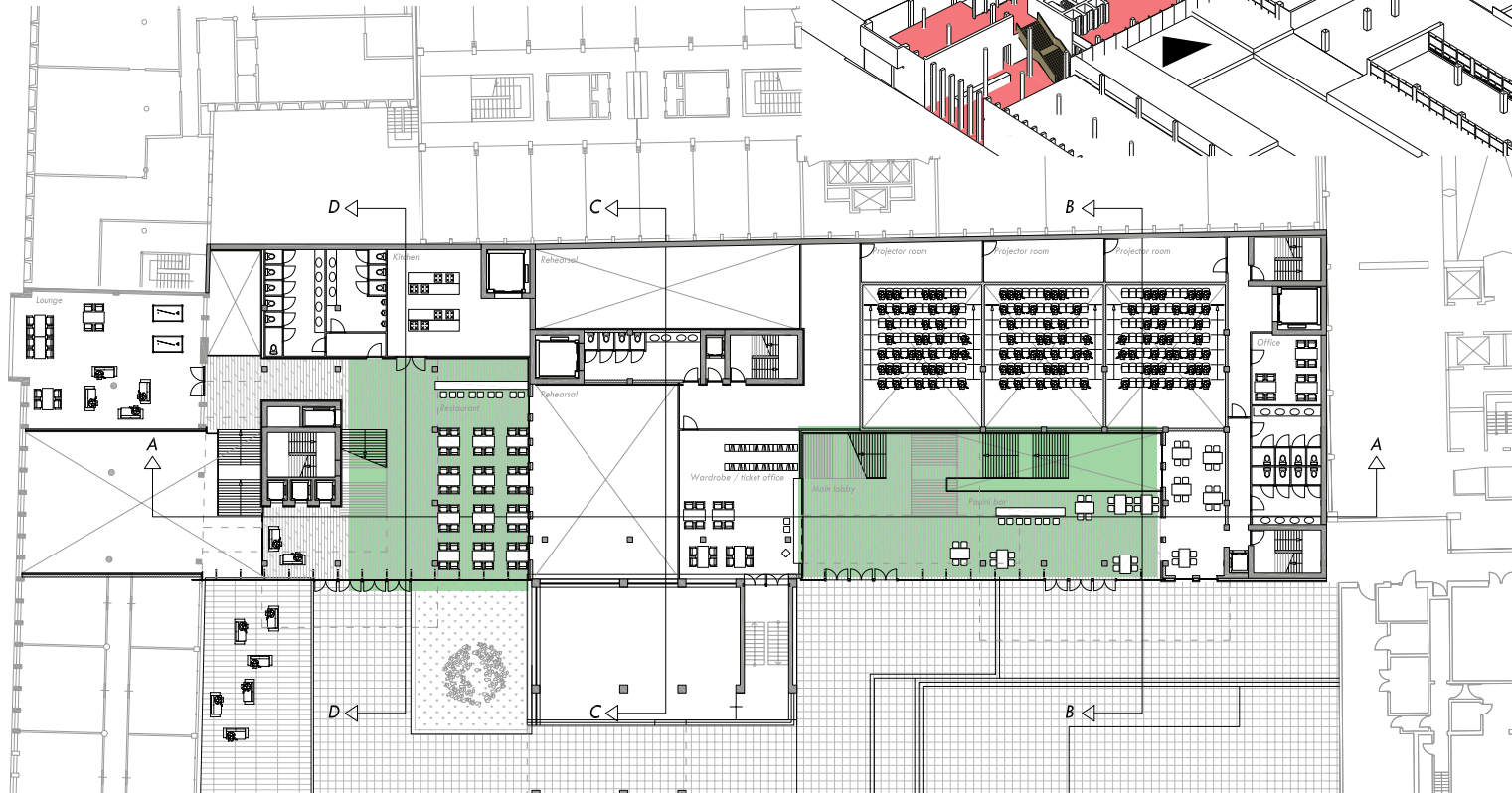
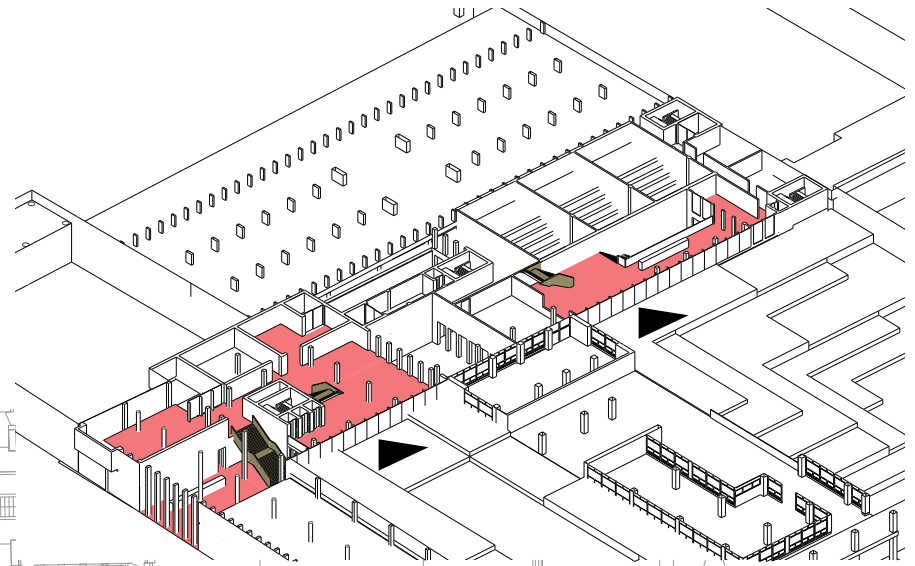



# 04 Design

plans 01  
cinema  
rehearsal

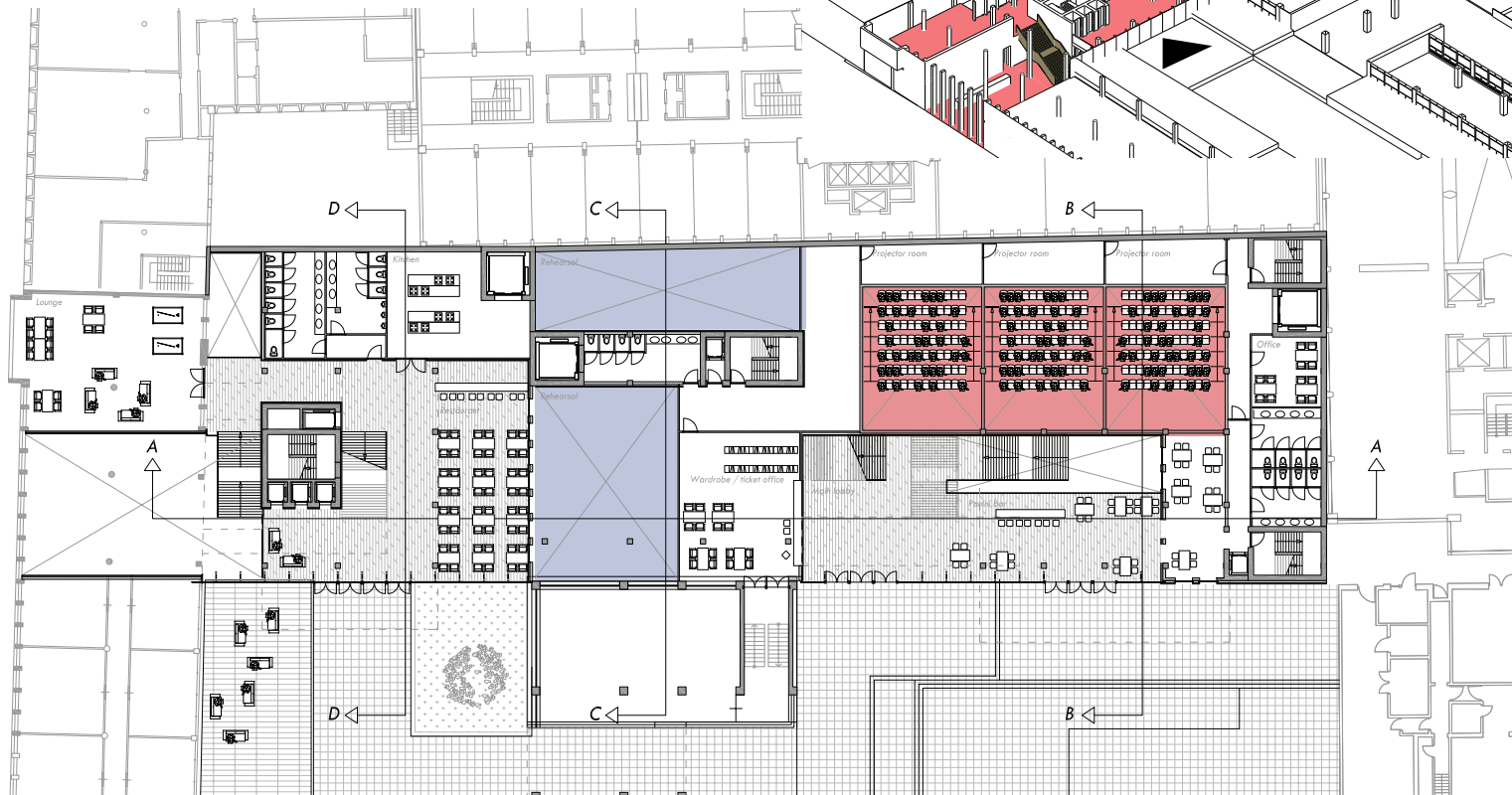
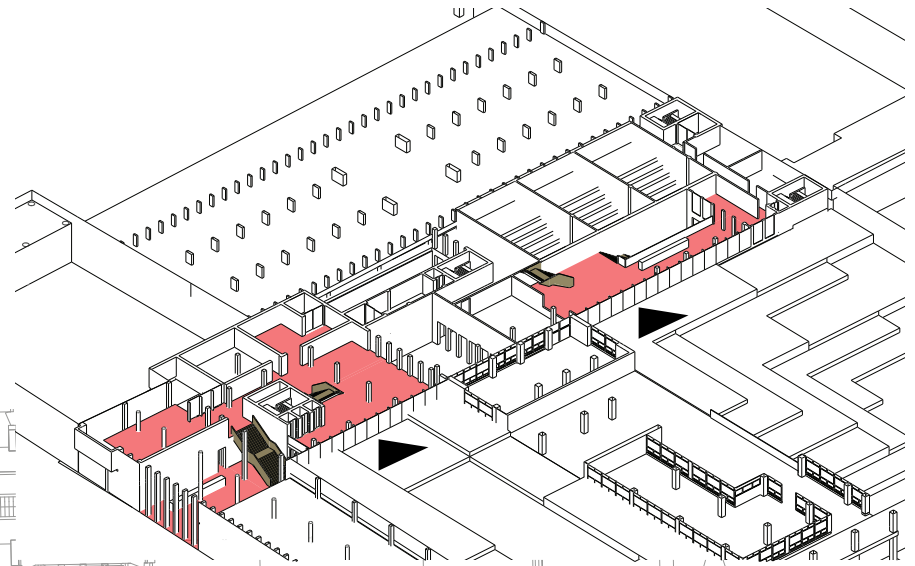

# 04 Design

connection between  
block and foyer

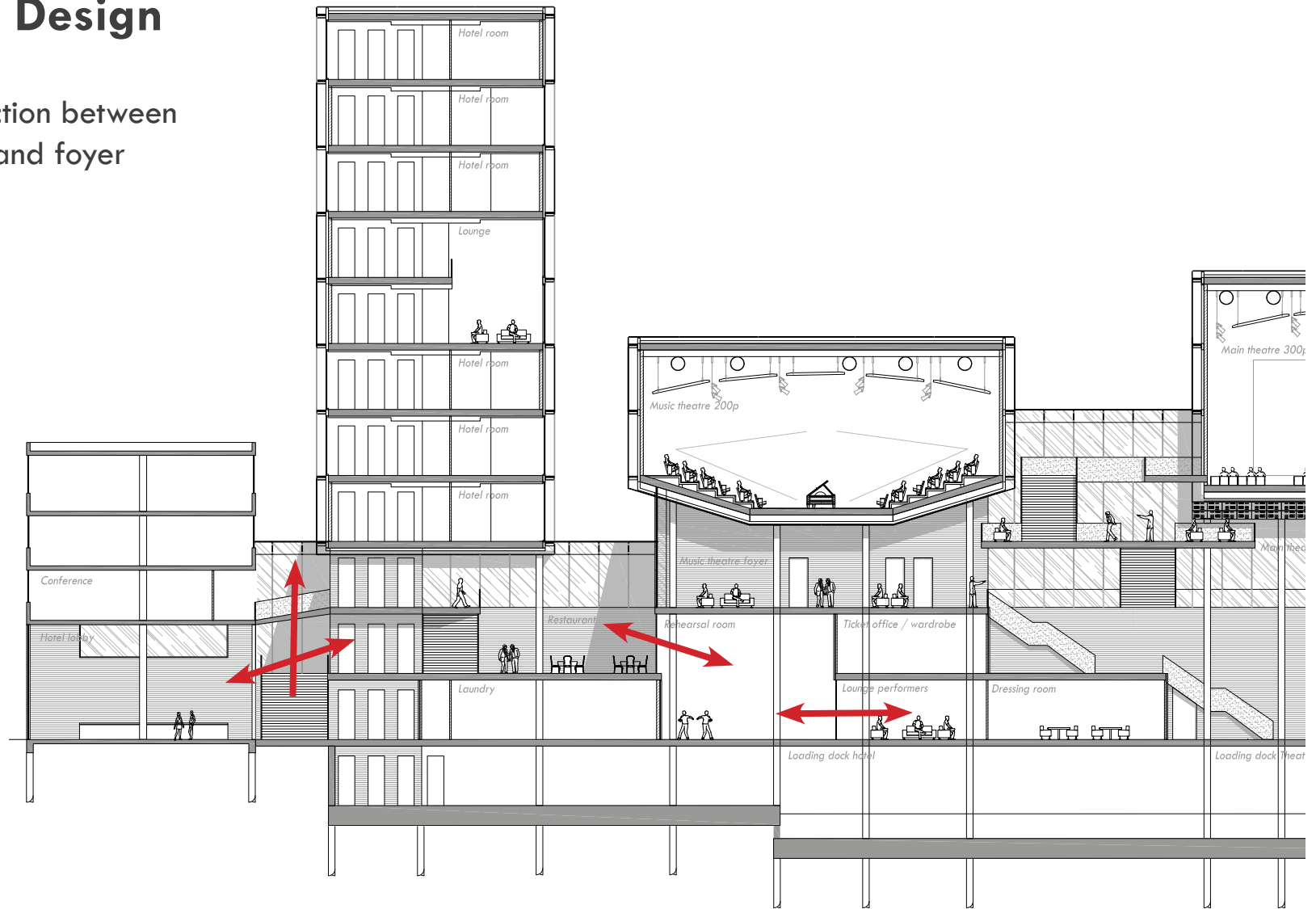

# 04 Design





# 04 Design



# 04 Design





# 04 Design

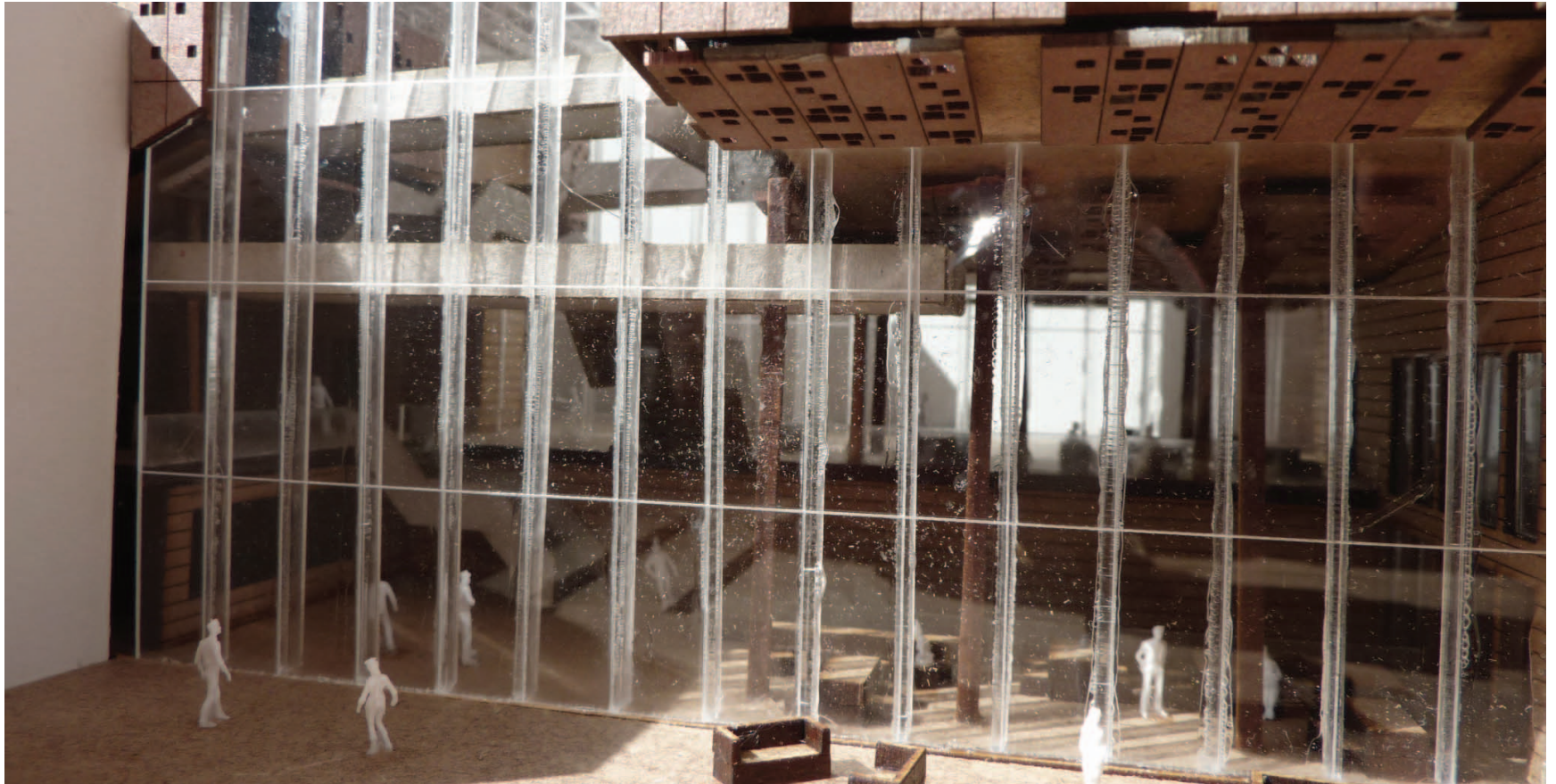

P5 presentation 29.06.2012

Dirk de Groot



# 04 Design

plan 02

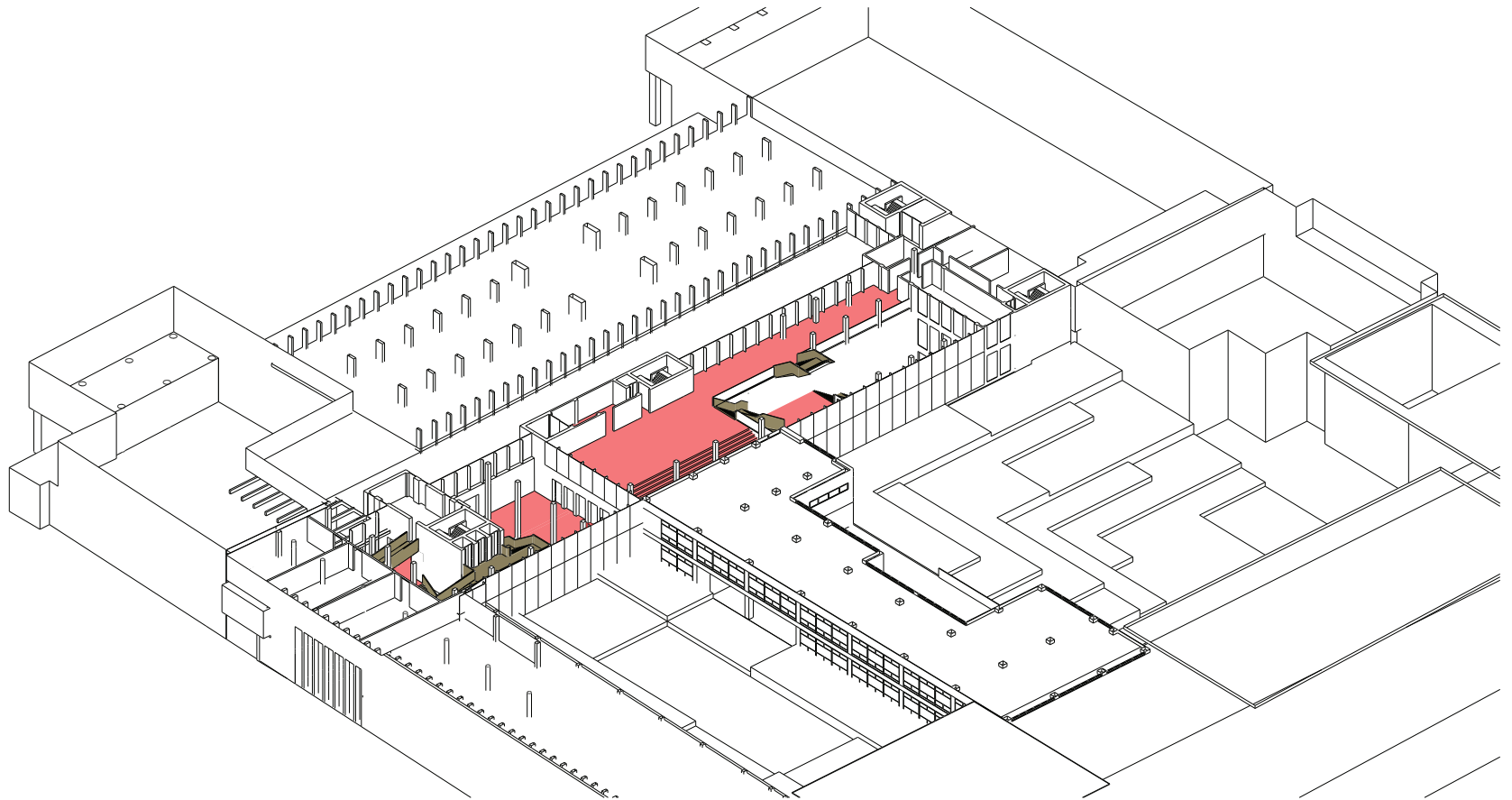

# 04 Design

plan 02

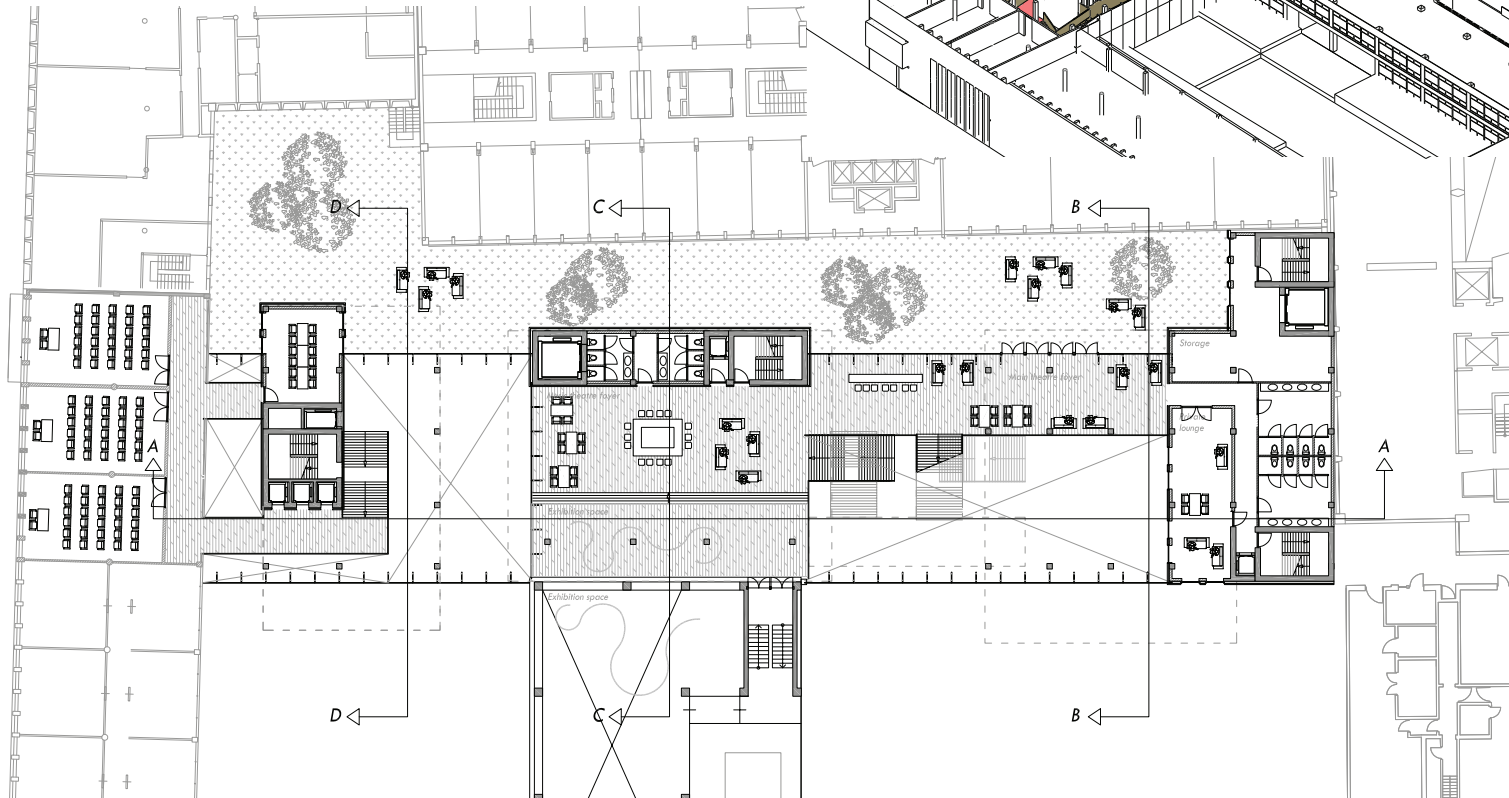
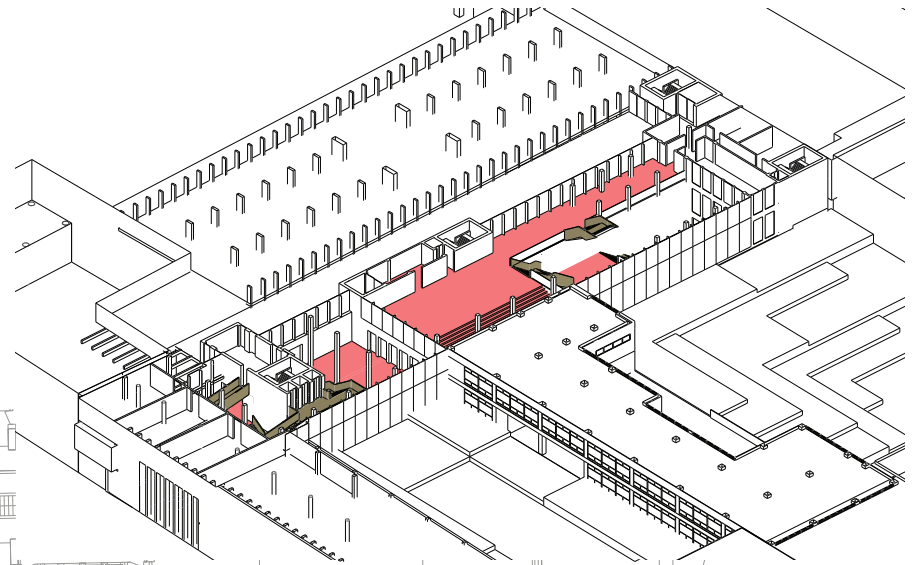

# 04 Design

plan 02  
main foyers  
public route  
conference rooms

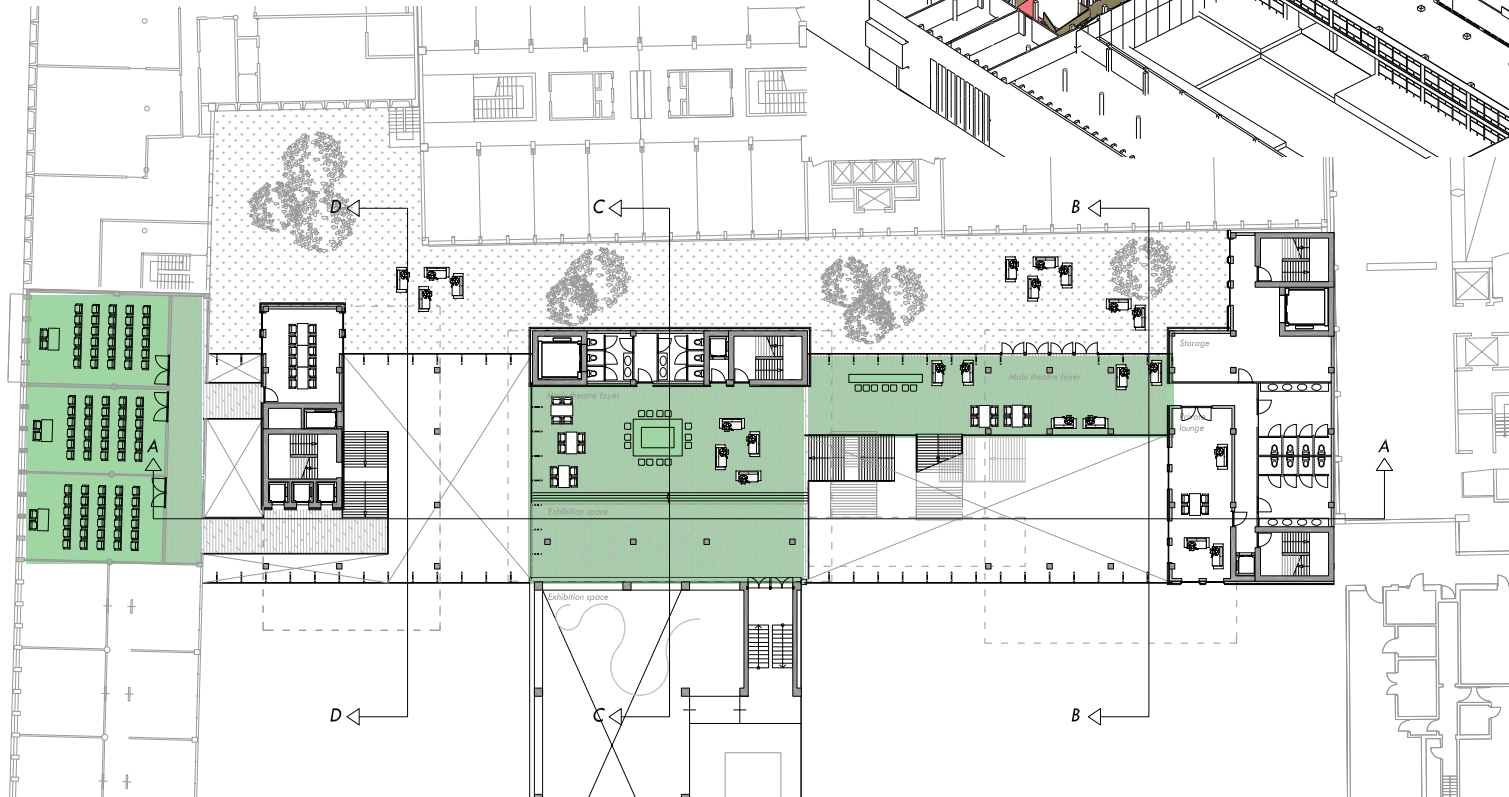
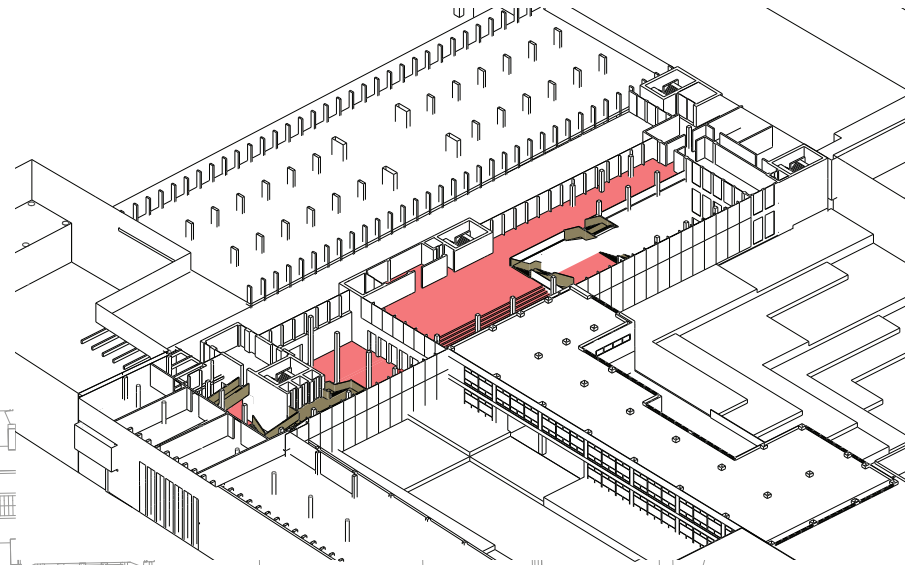



# 04 Design

plan 02  
supporting functions

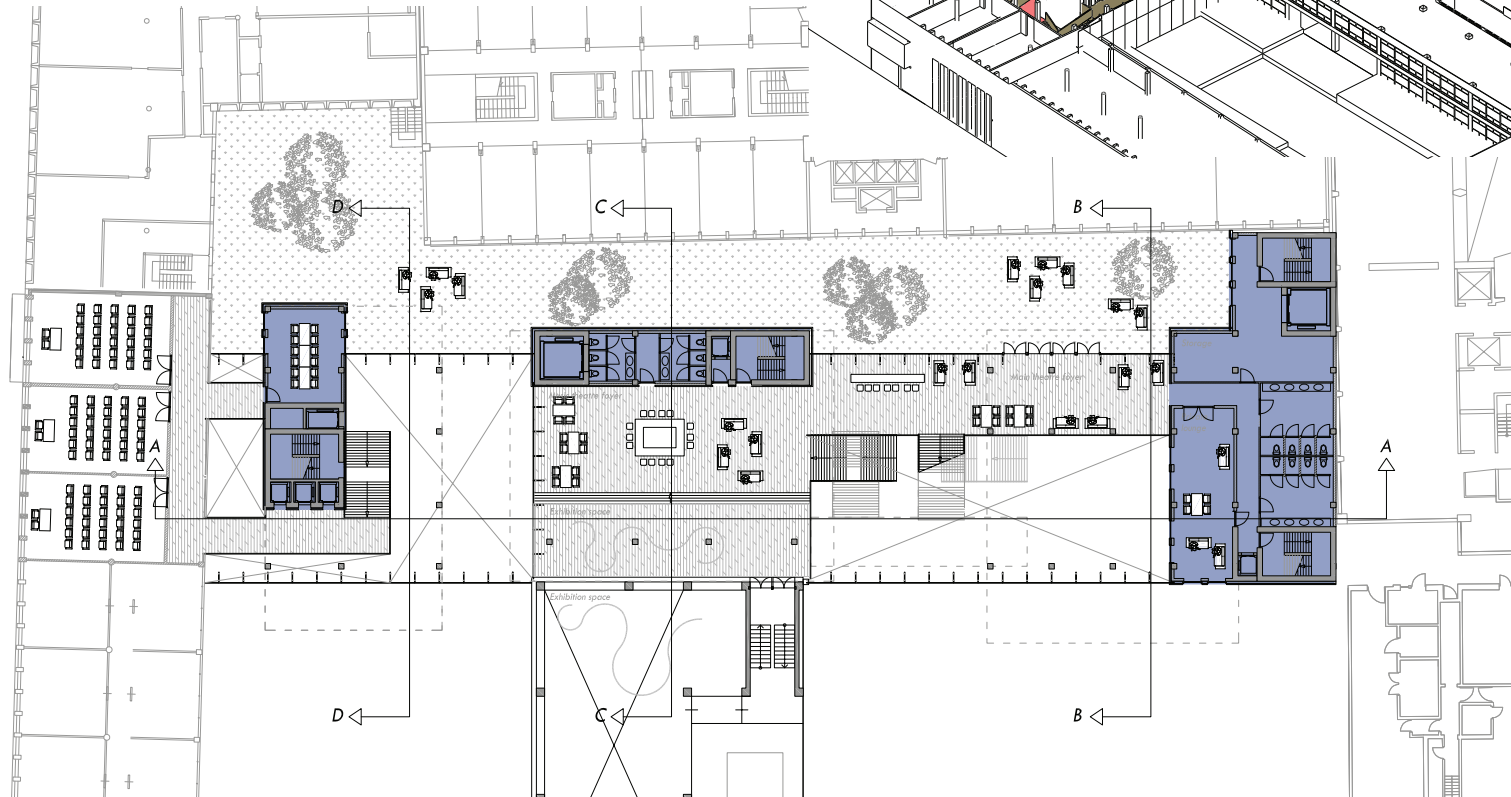
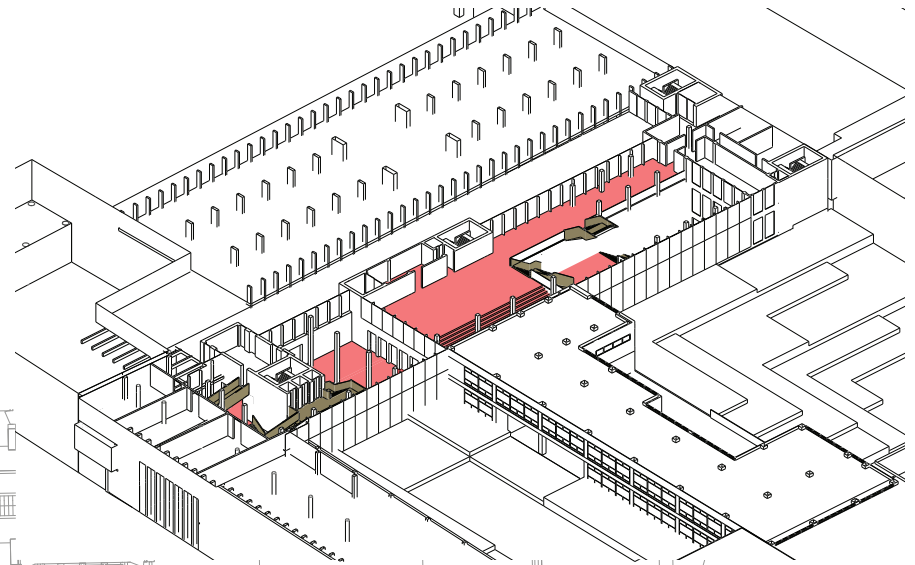

# 04 Design

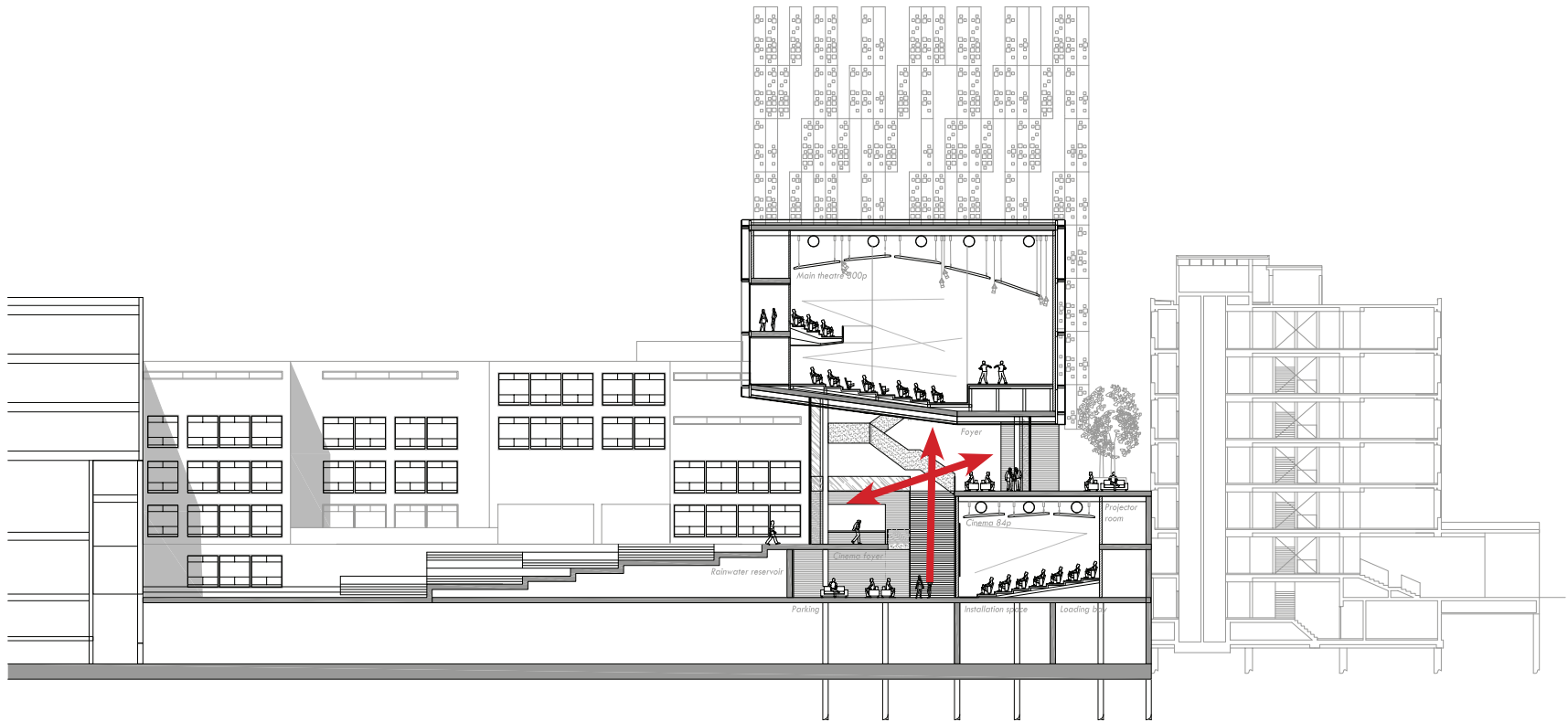

# 04 Design





# 04 Design

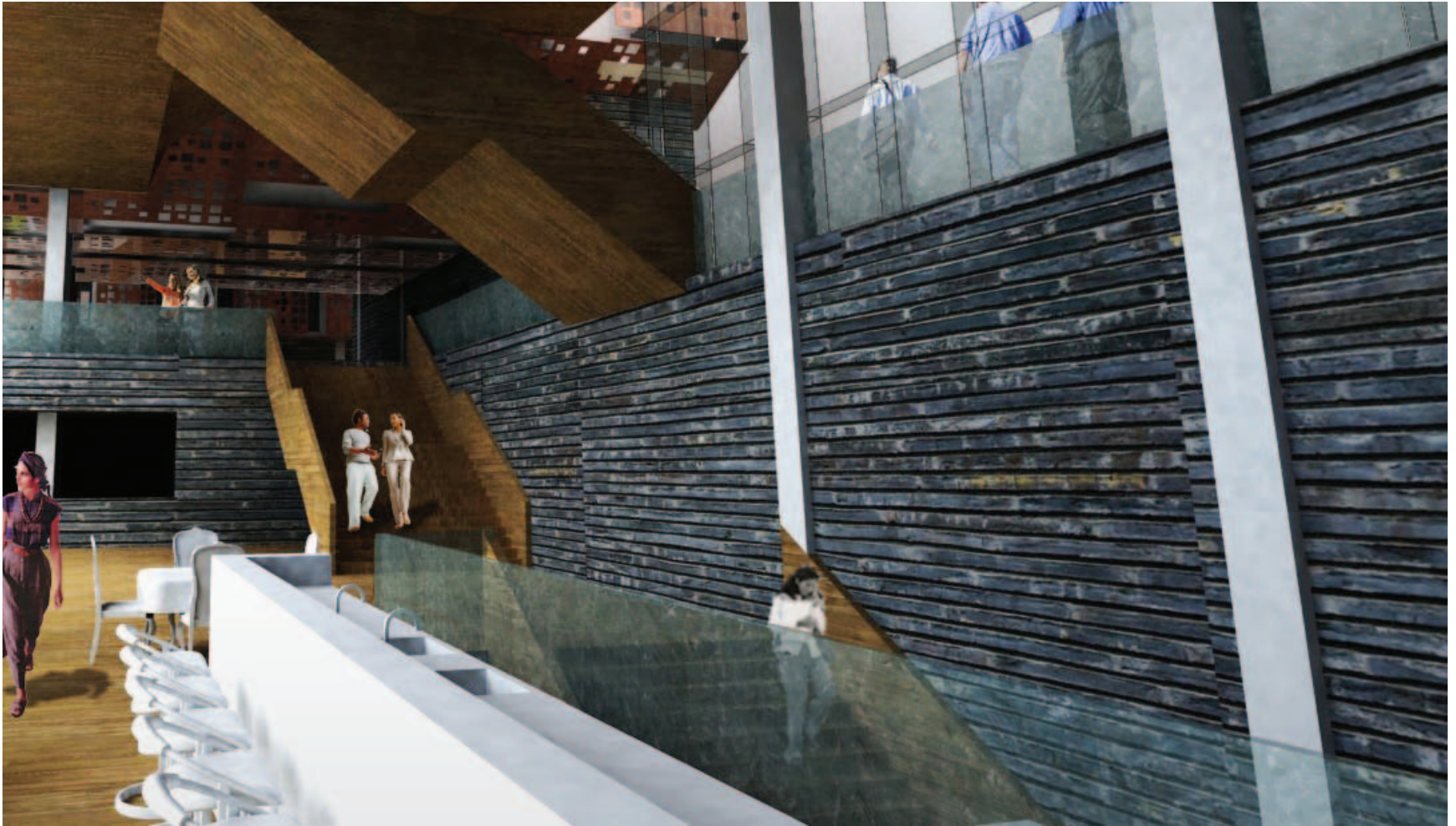

# 04 Design



# 04 Design

plan 03

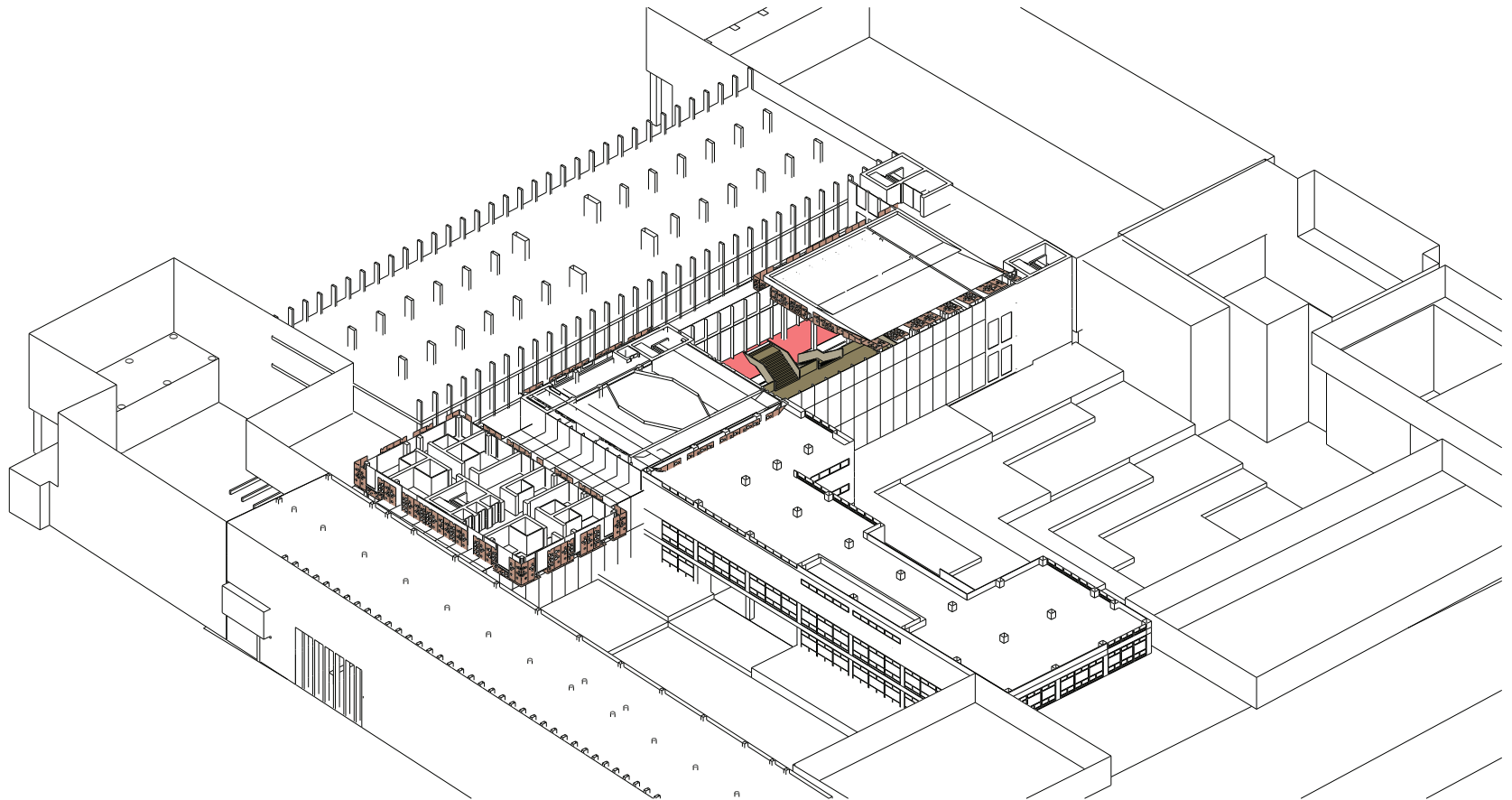



# 04 Design

plan 03

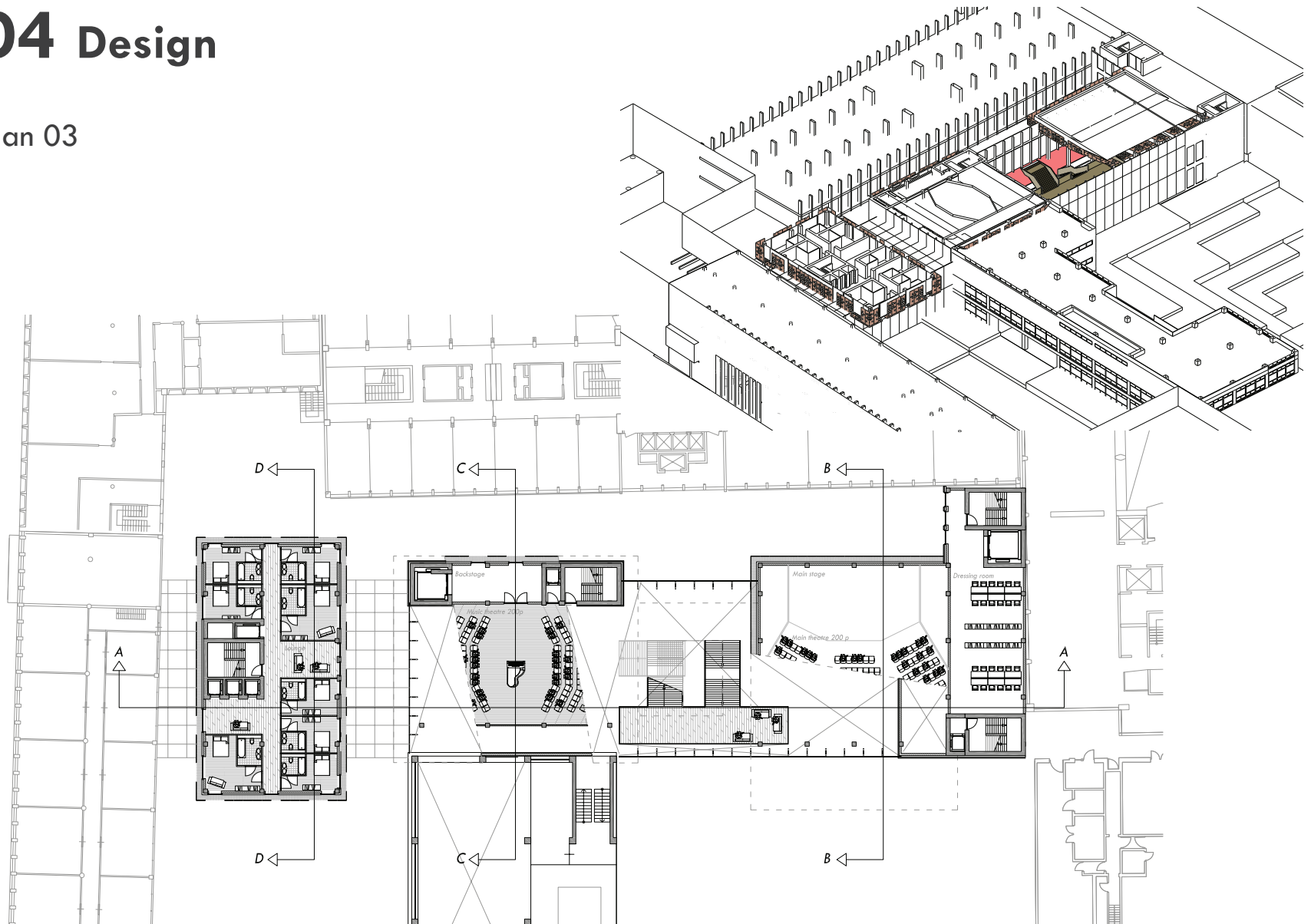

# 04 Design

plan 03  
hotel rooms  
music theatre  
main theatre  
public route

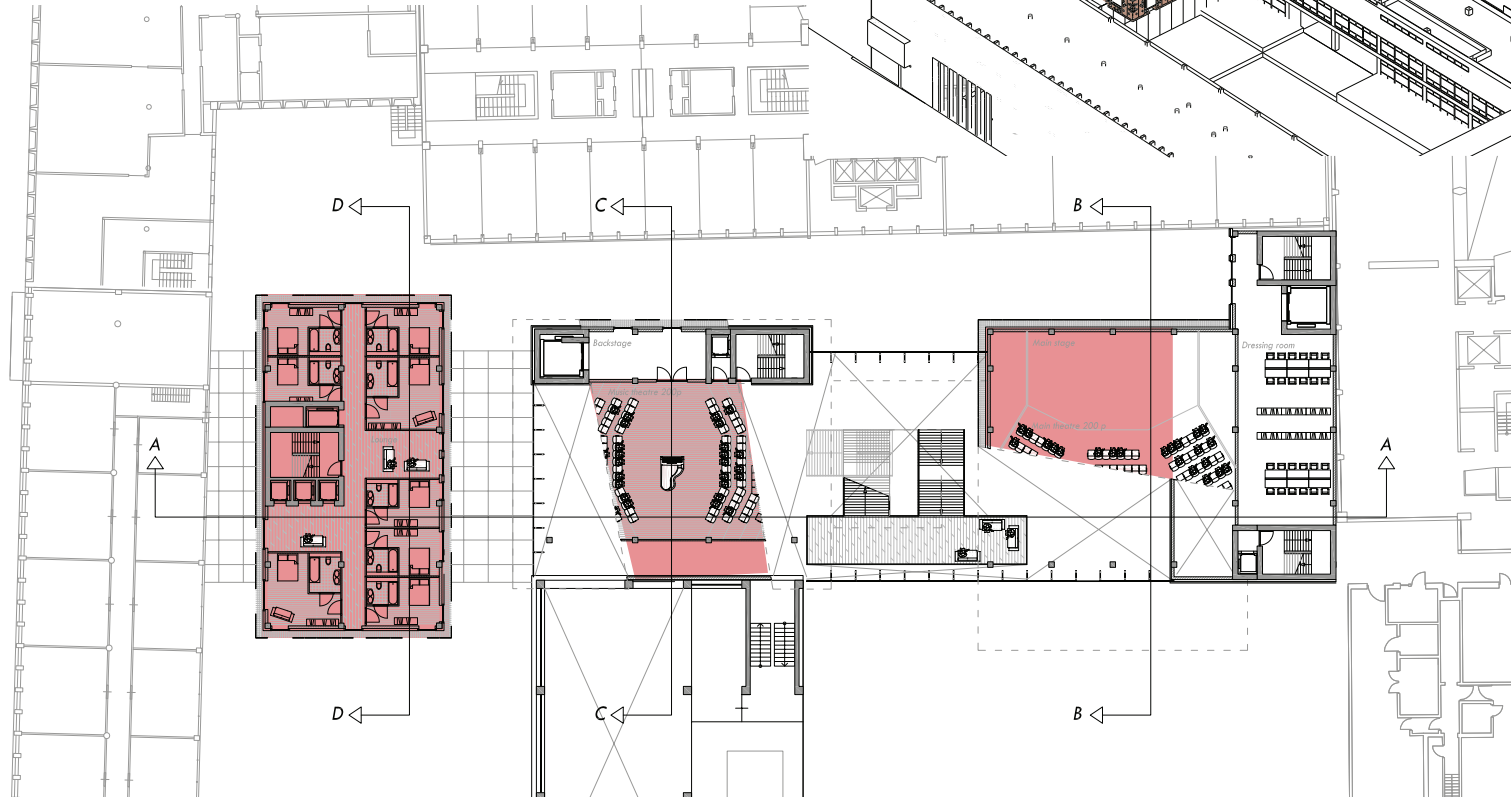
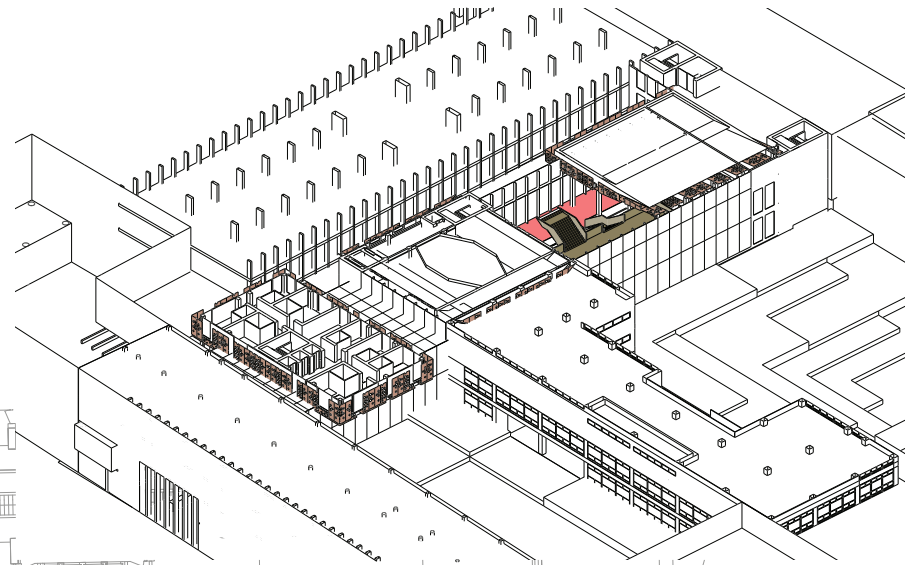

# 04 Design

plan 03  
hotel rooms  
music theatre  
main theatre  
public route

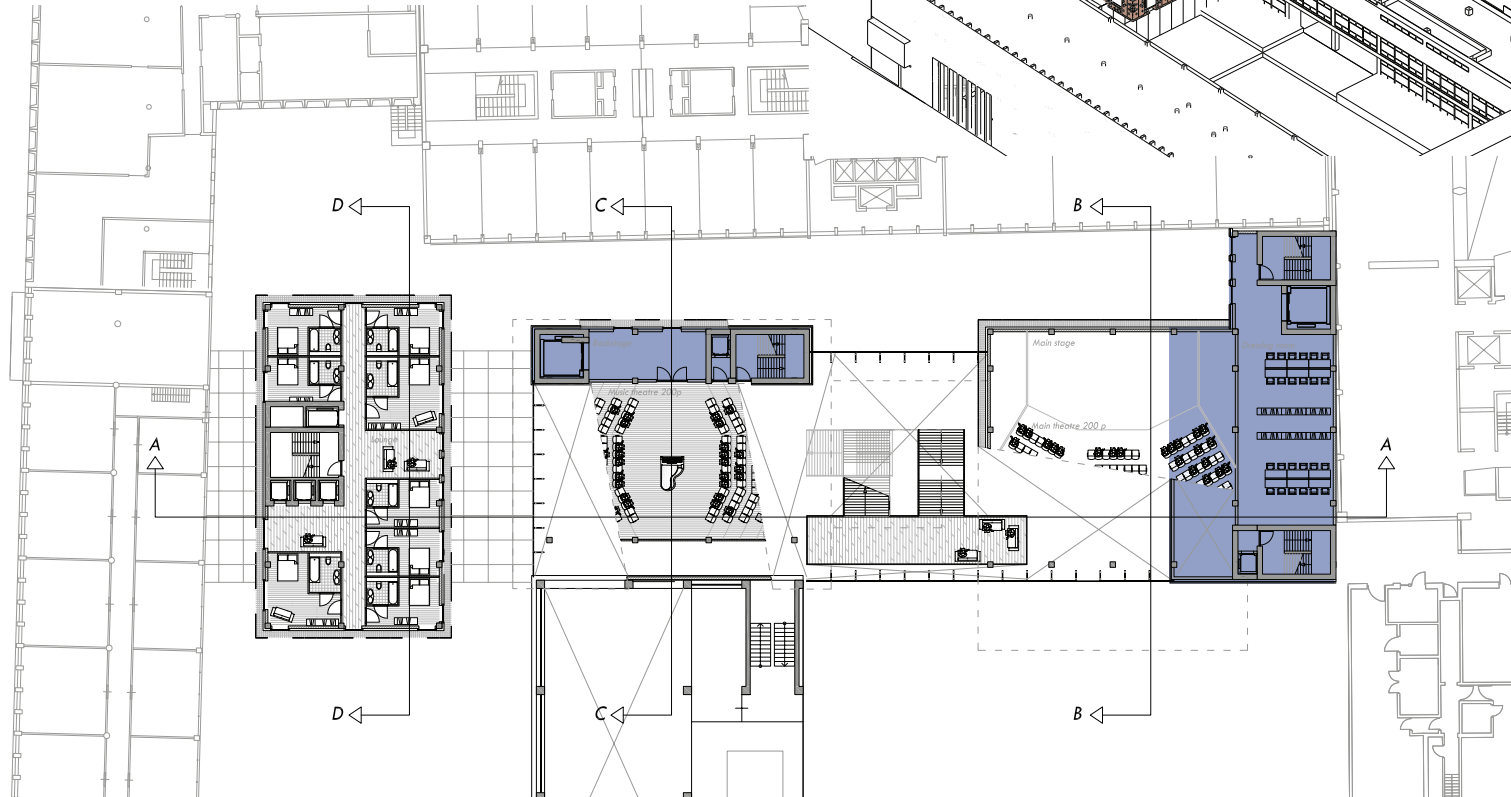
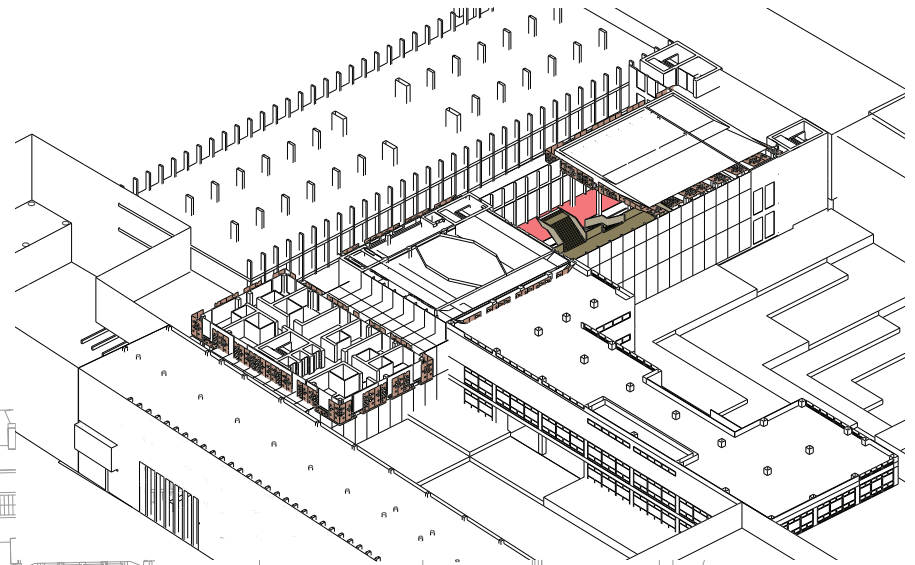



# 04 Design

plan 03

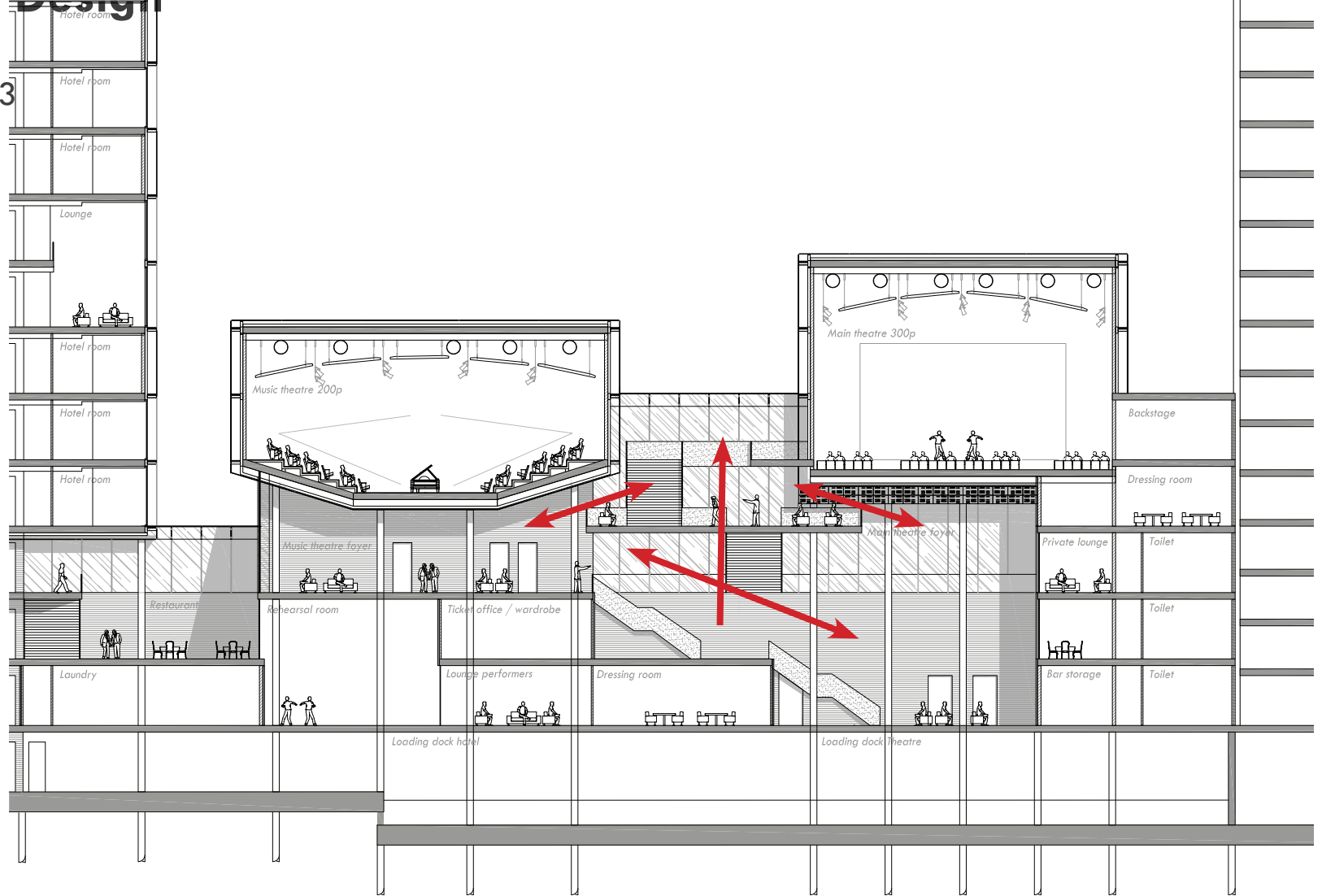

# 04 Design

plan 03



# 04 Design

plan 03





# 04 Design



# 04 Design



# 04 Design

plan 04

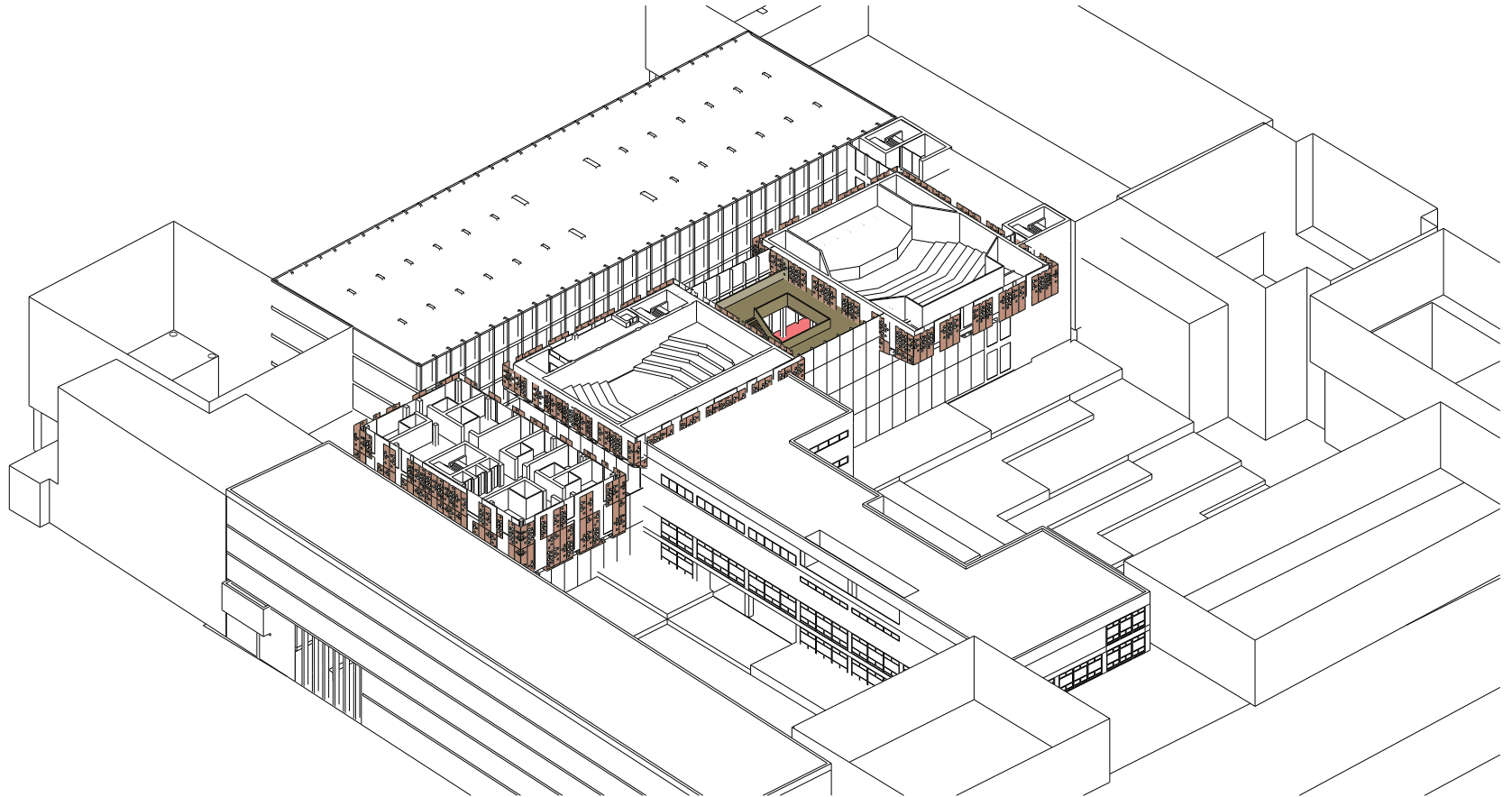



# 04 Design

plan 04

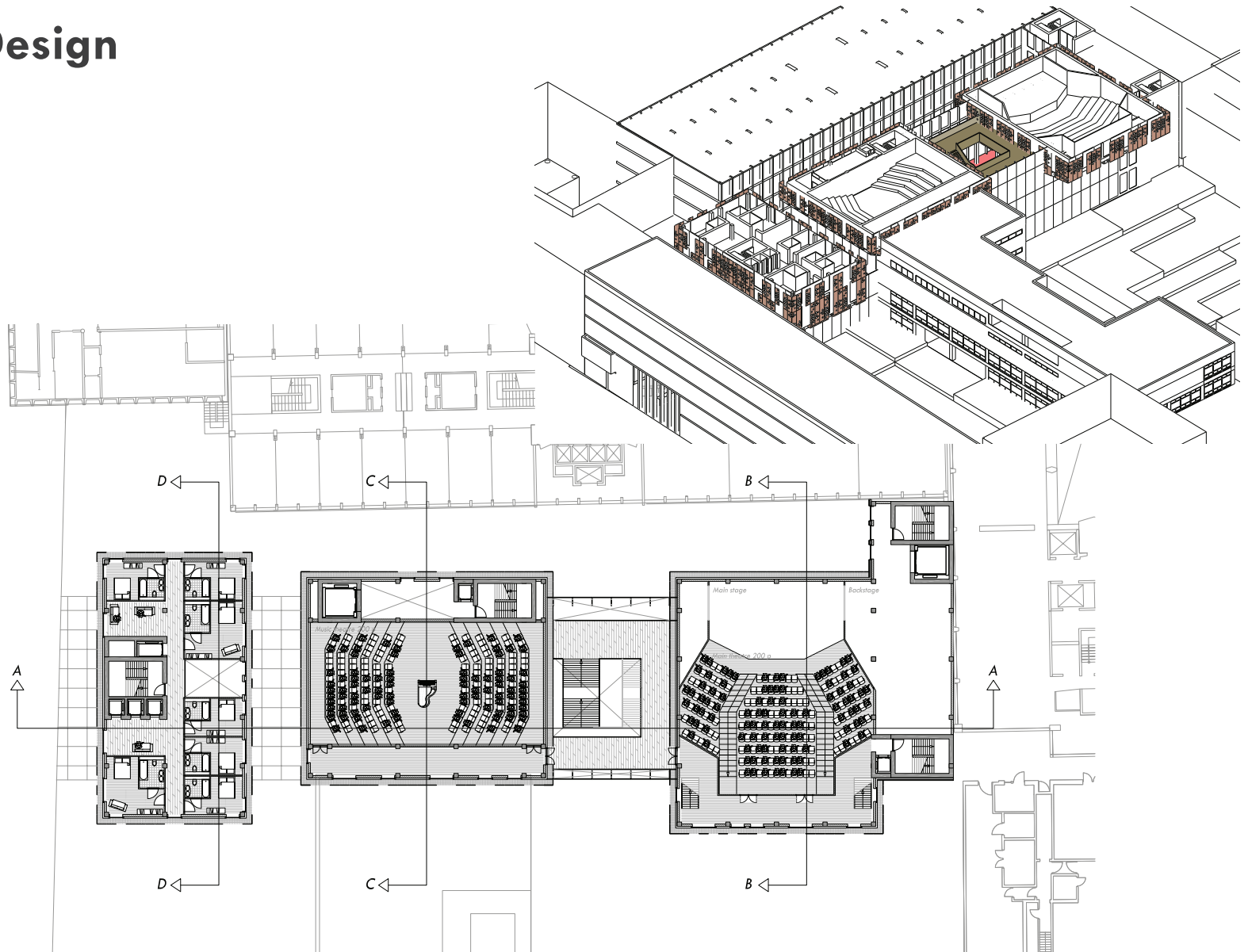

# 04 Design

plan 04  
hotel  
music  
theatre

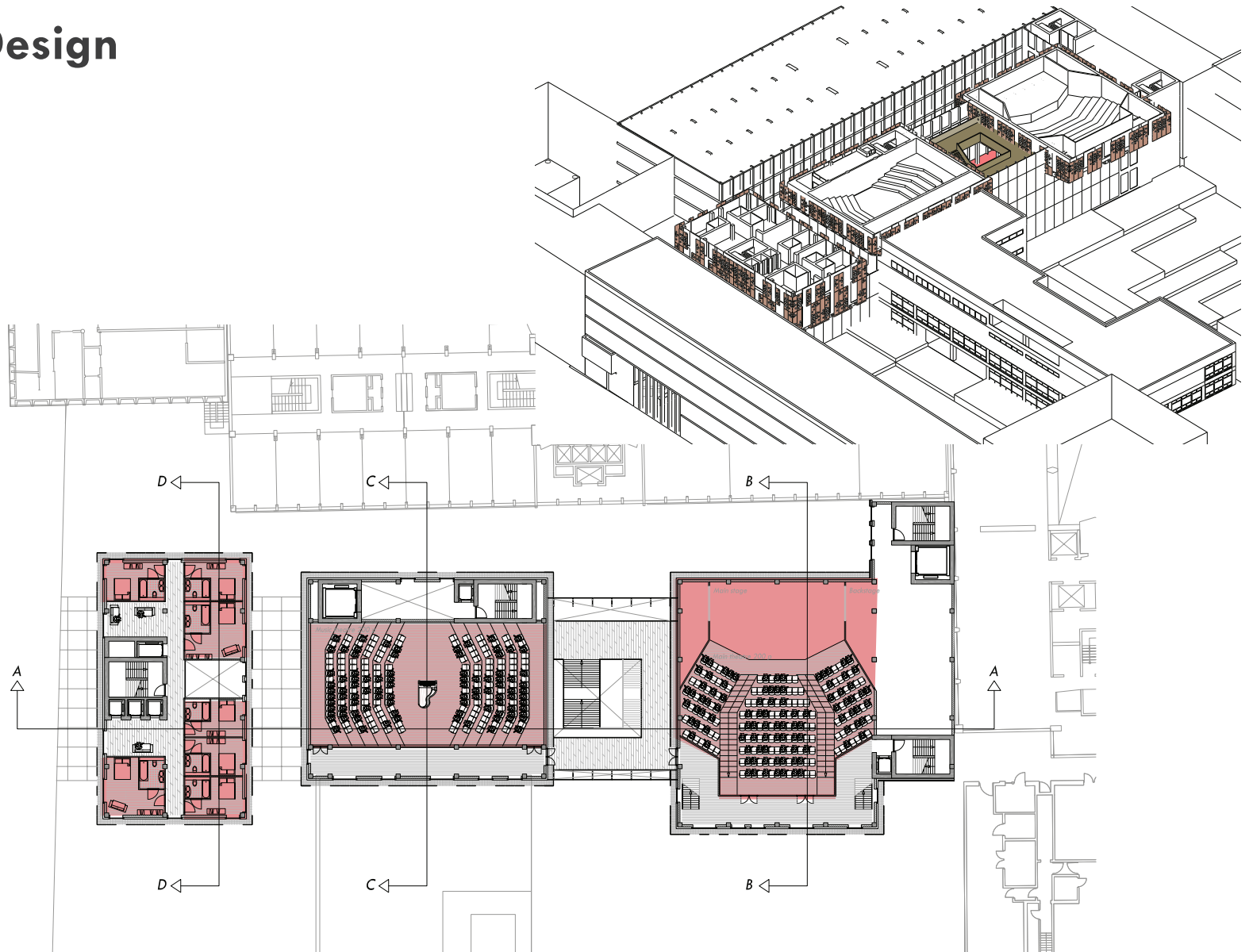

# 04 Design

plan 04  
cores

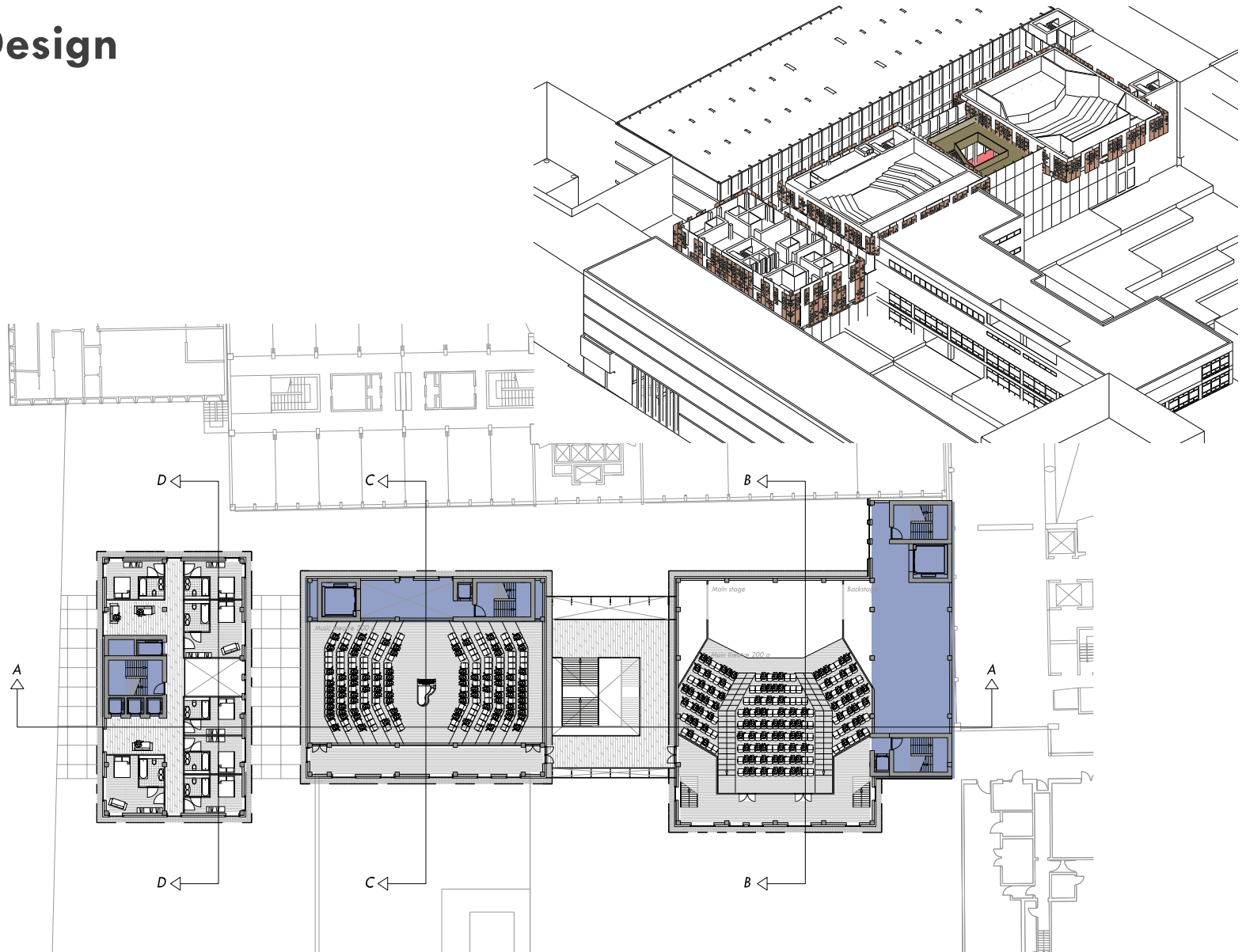



# 04 Design

plan 04  
vides and entrees

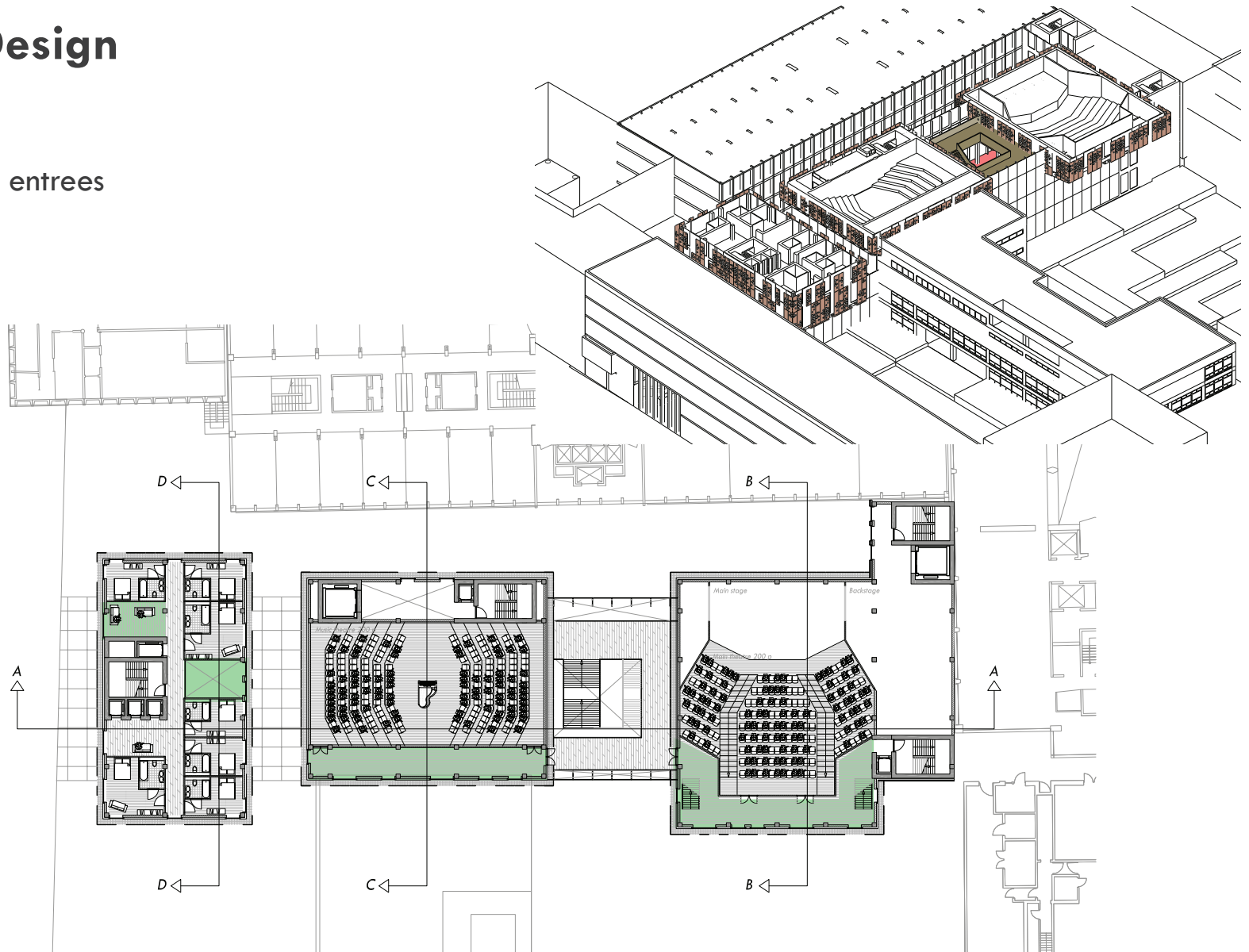

# 04 Design

section

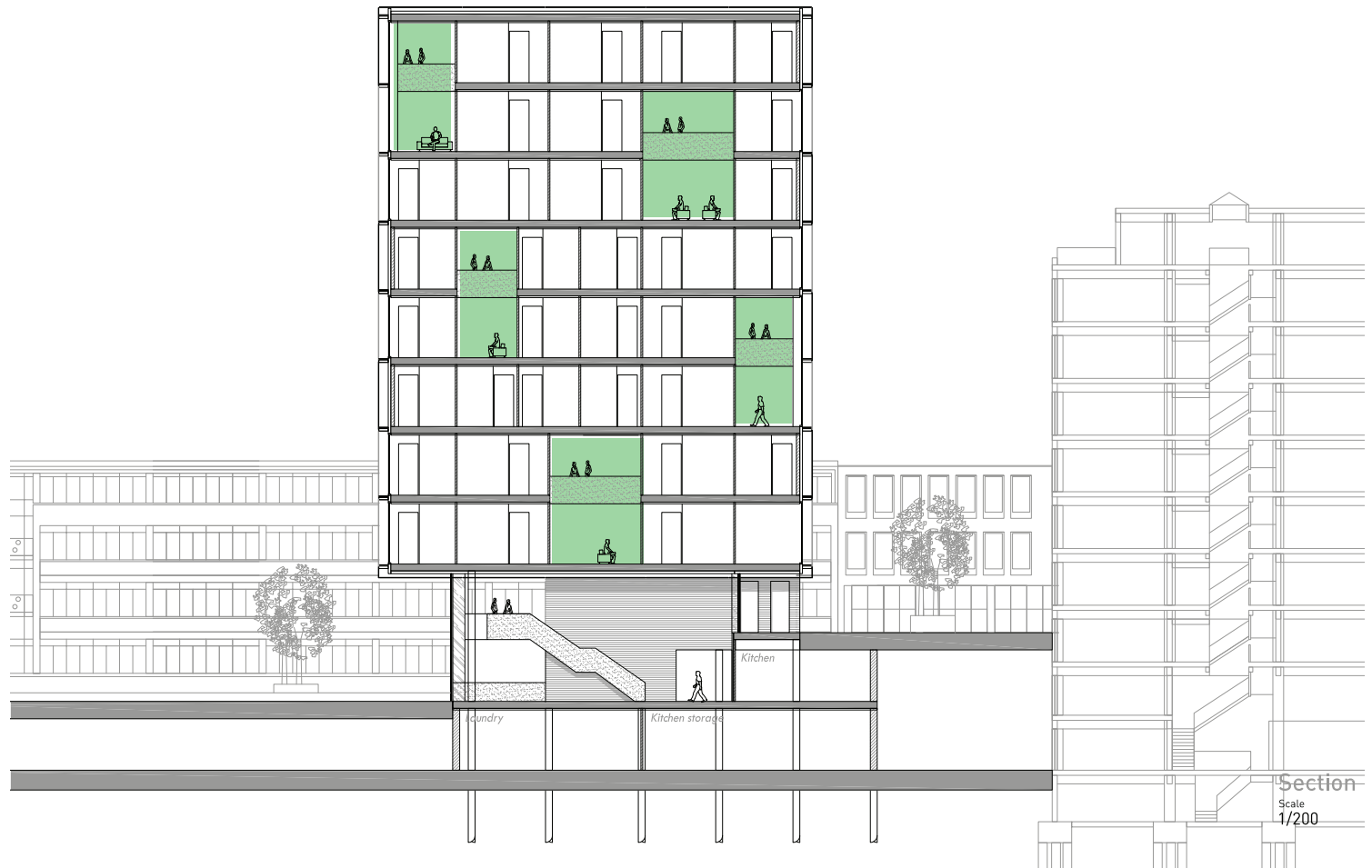

# 04 Design

plan 04





# 04 Design



P5 presentation 29.06.2012

Dirk de Groot

# 04 Design

plan 05

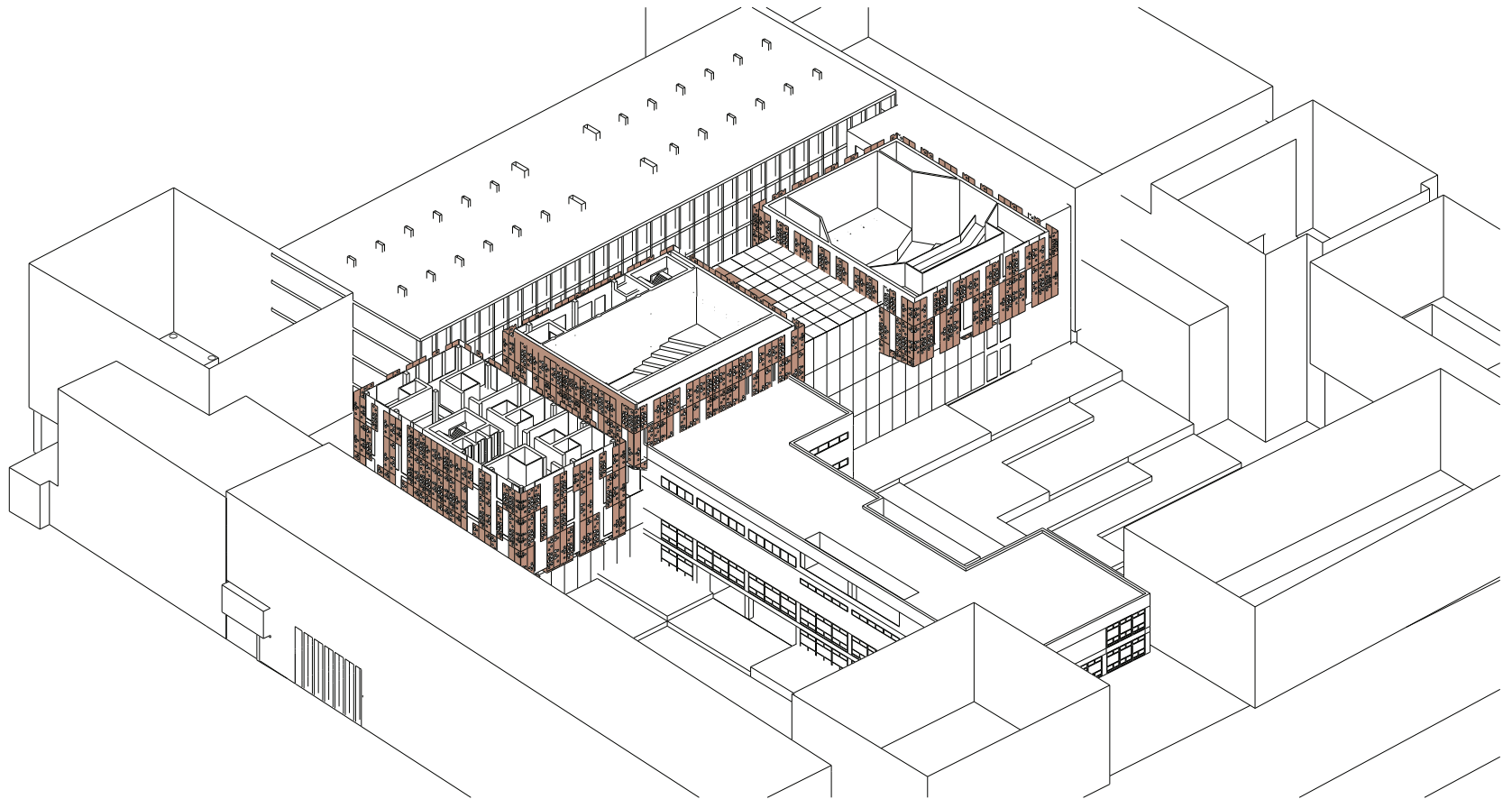

# 04 Design

plan 05

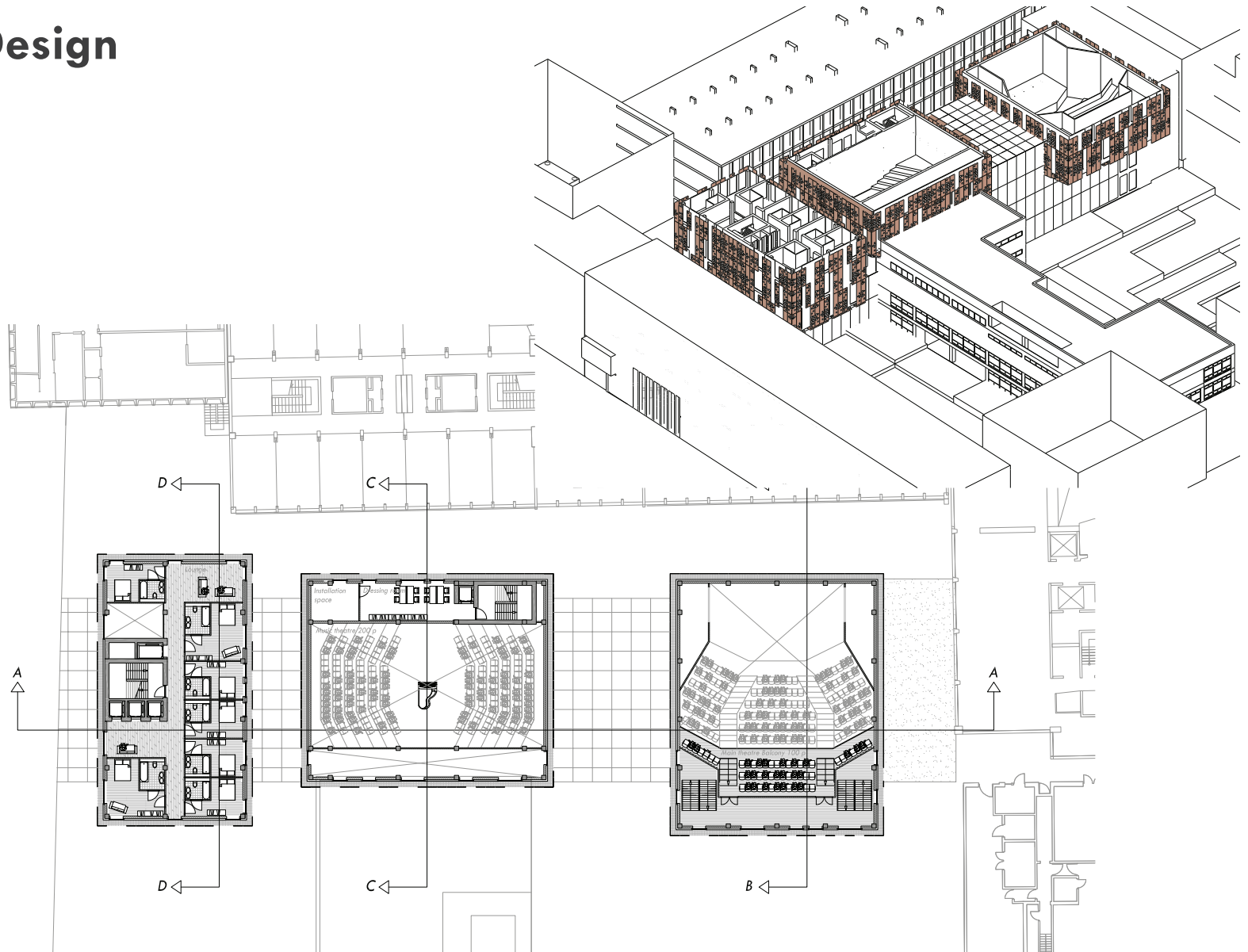



# 04 Design

plan 05

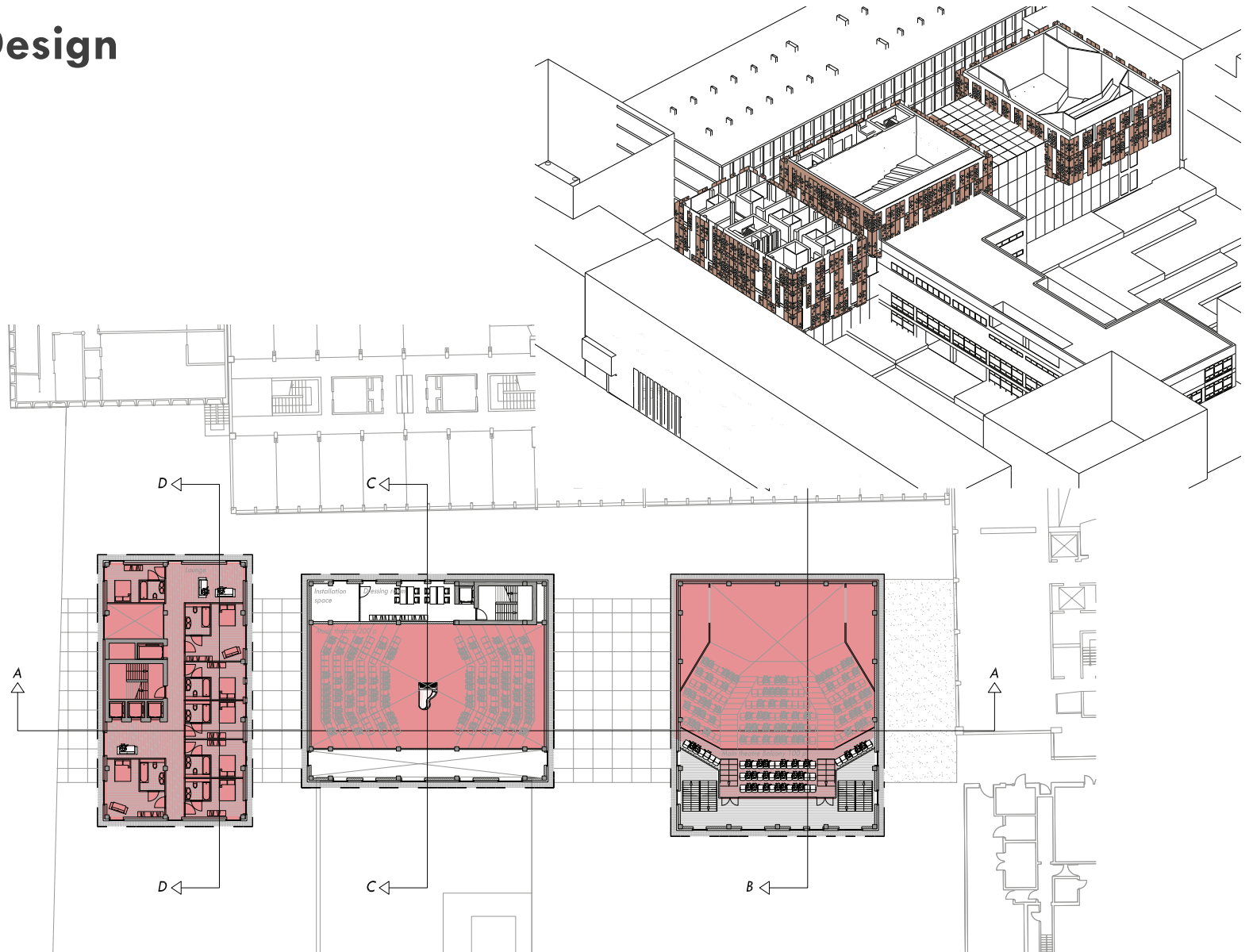

# 04 Design

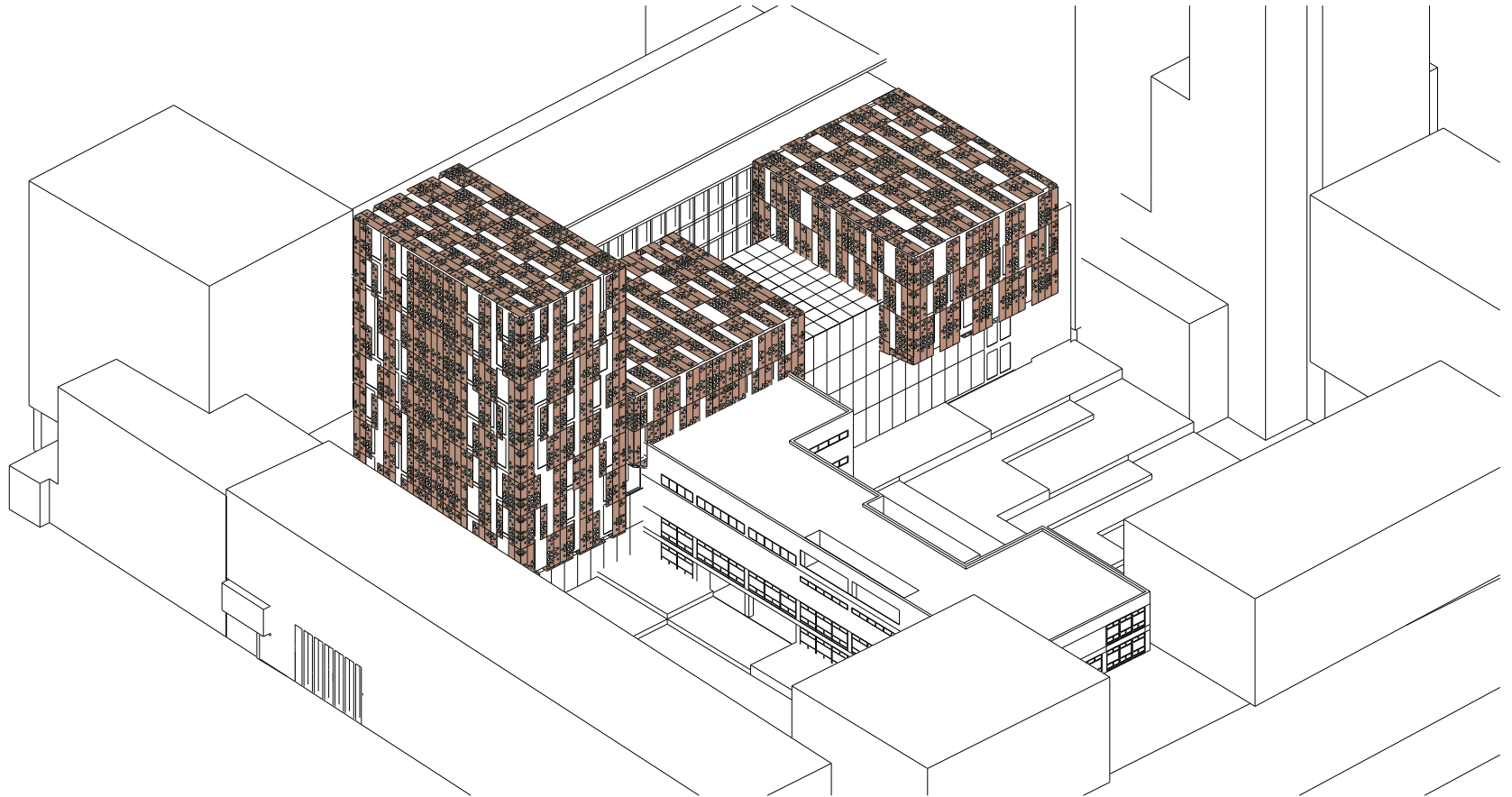

An architectural model of a building. The main structure is a multi-story rectangular volume with a facade composed of a grid of light-colored, perforated panels. Each panel has a small, dark square opening. In the foreground, a glass-enclosed staircase with a wooden floor and a white railing is visible. The model is set on a light-colored base. The background shows a blurred indoor setting with windows.

# 05 Materialisation



# 05 Materialisation

facade concept  
characteristics of each  
element

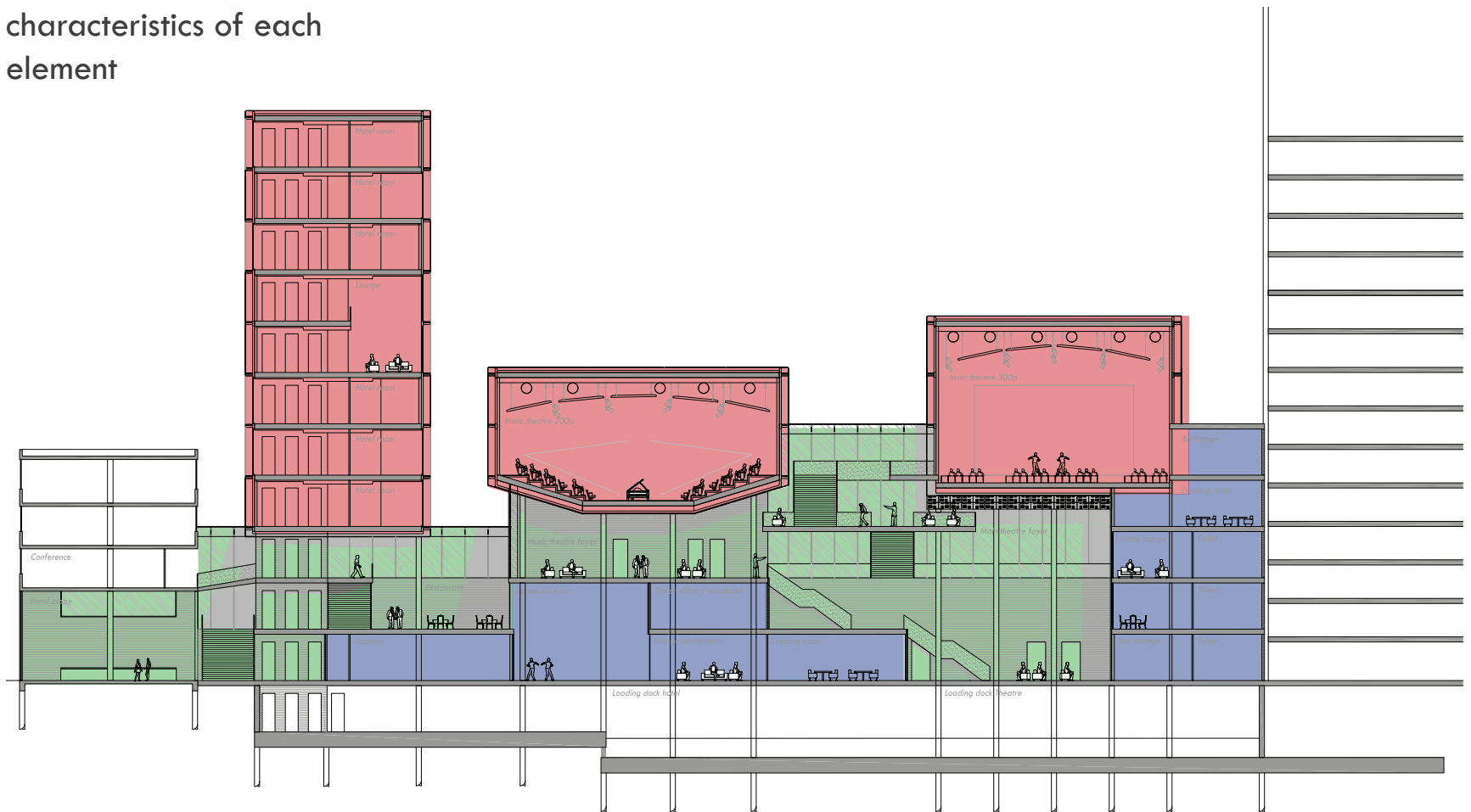

# 05 Materialisation

facade concept  
characteristics of each  
element



# 05 Materialisation

solid 'backbone'

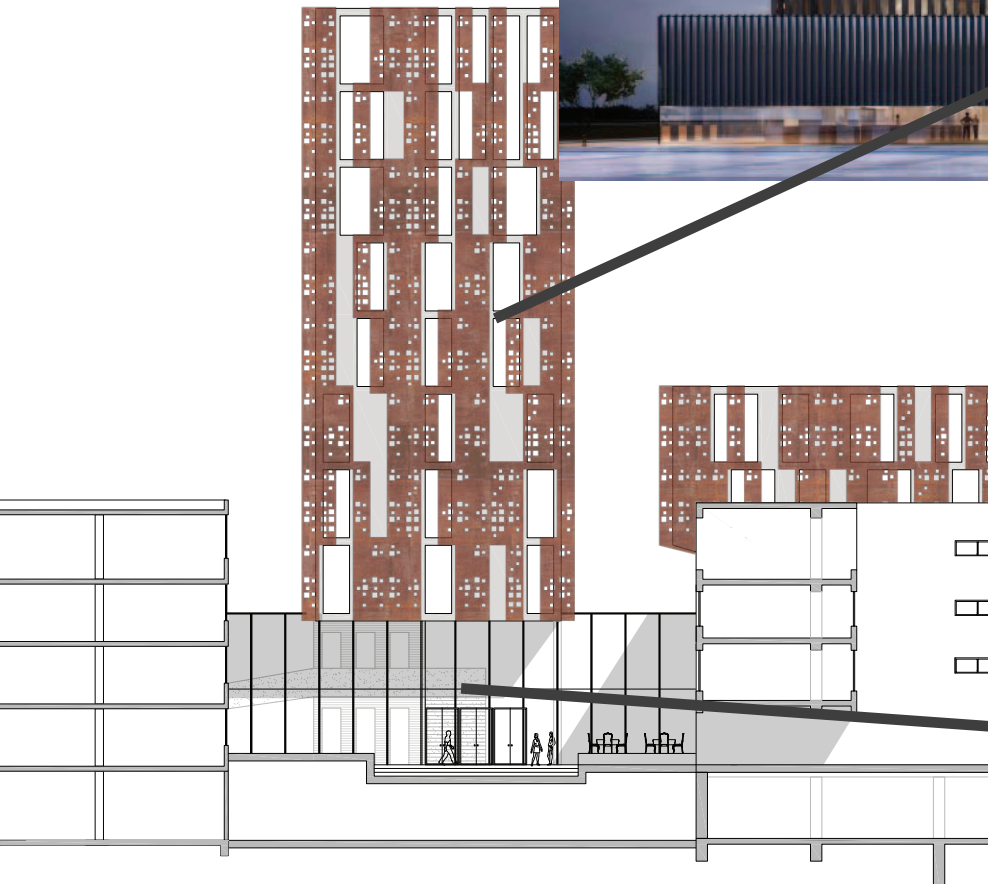

Administration Building of the North Shanghai Gas Company in Jiading Atelier Deshaus



# 05 Materialisation

strongly accentuated main block

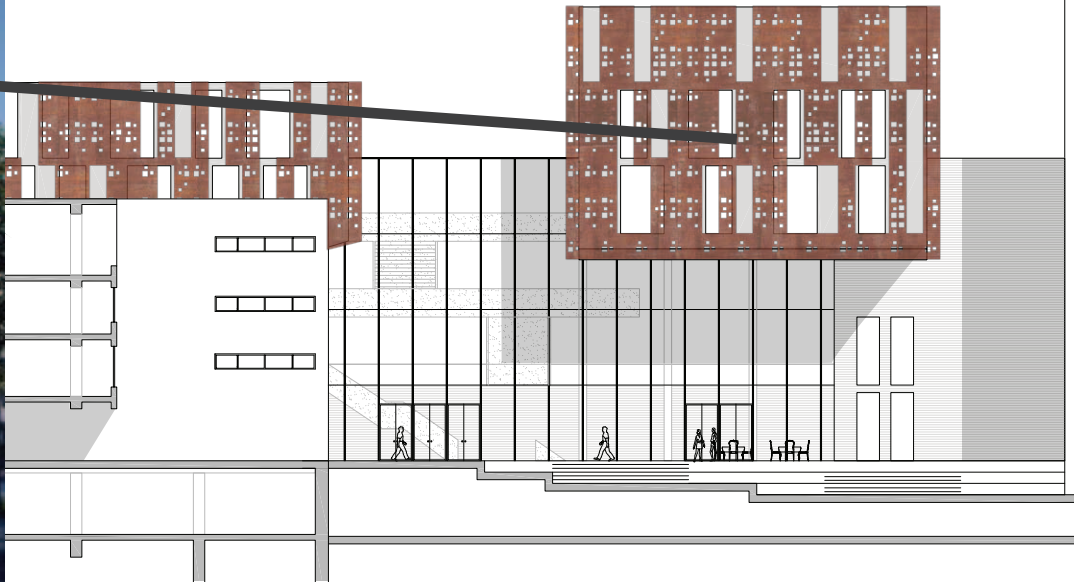

Unicorn theatre Keith Williams Architects  
P5 presentation 29.06.2012

Dirk de Groot

# 05 Materialisation

transparant plint



Apple store fifth avenue

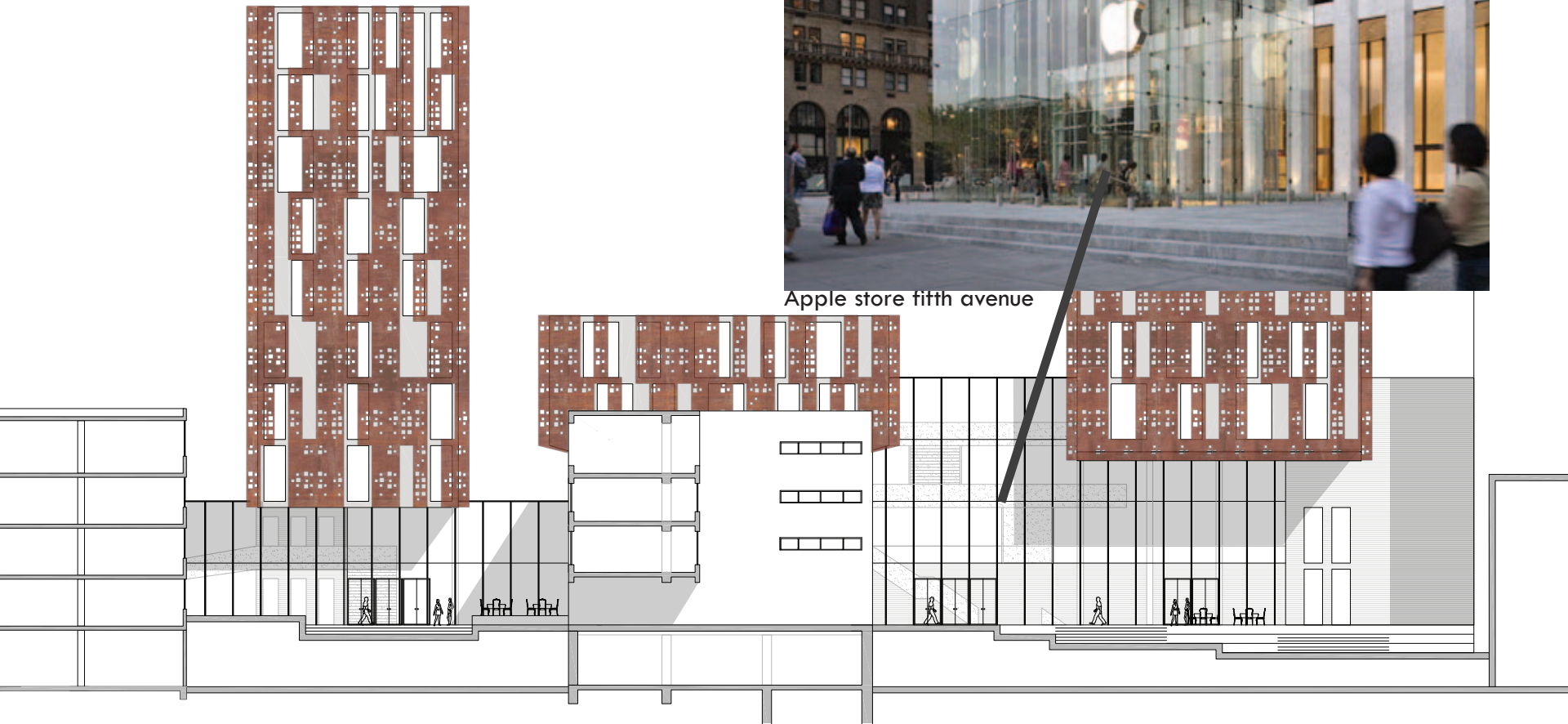

# 05 Materialisation

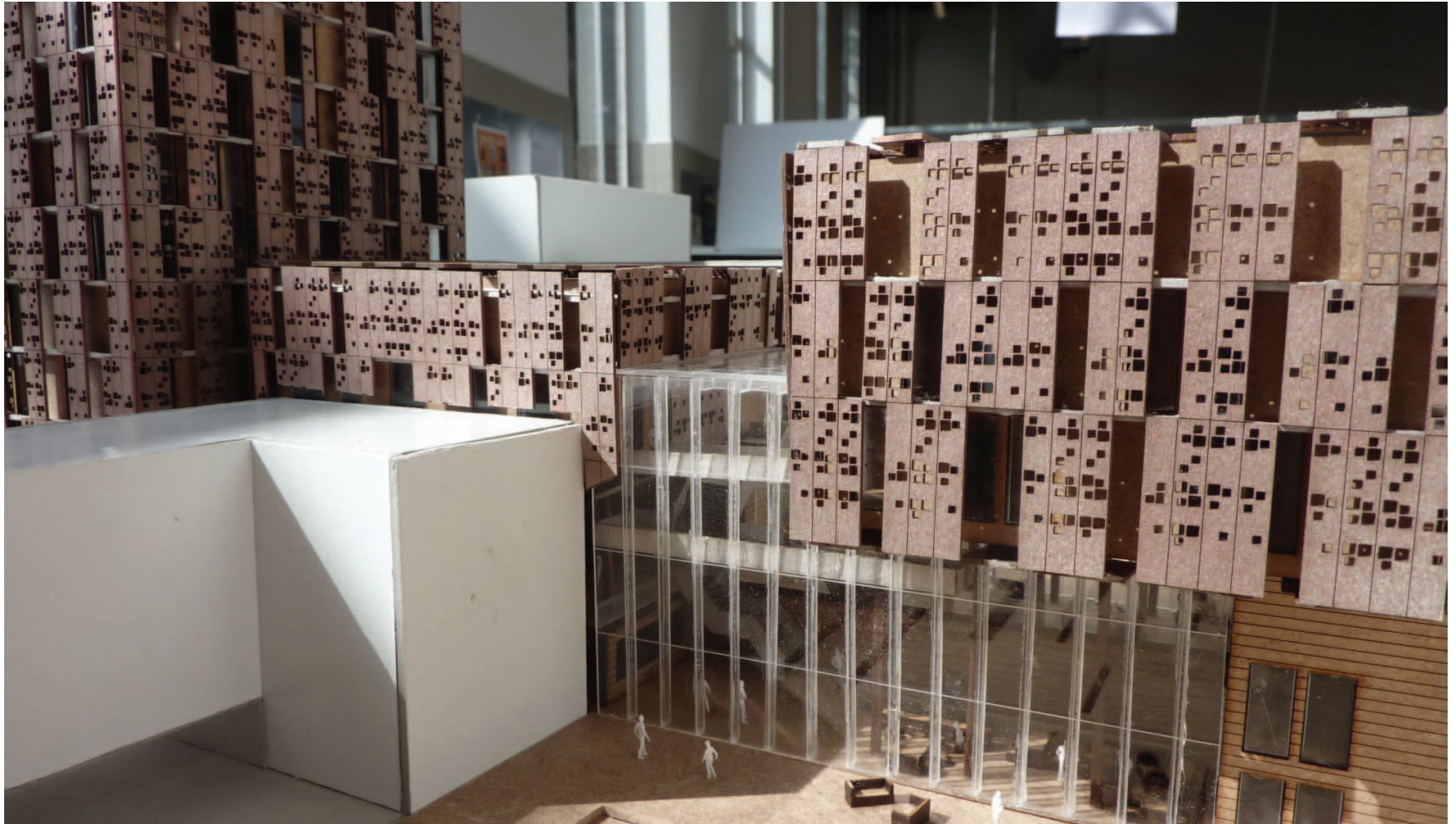



# 05 Materialisation



# 05 Materialisation

differentiation between  
glass and brick

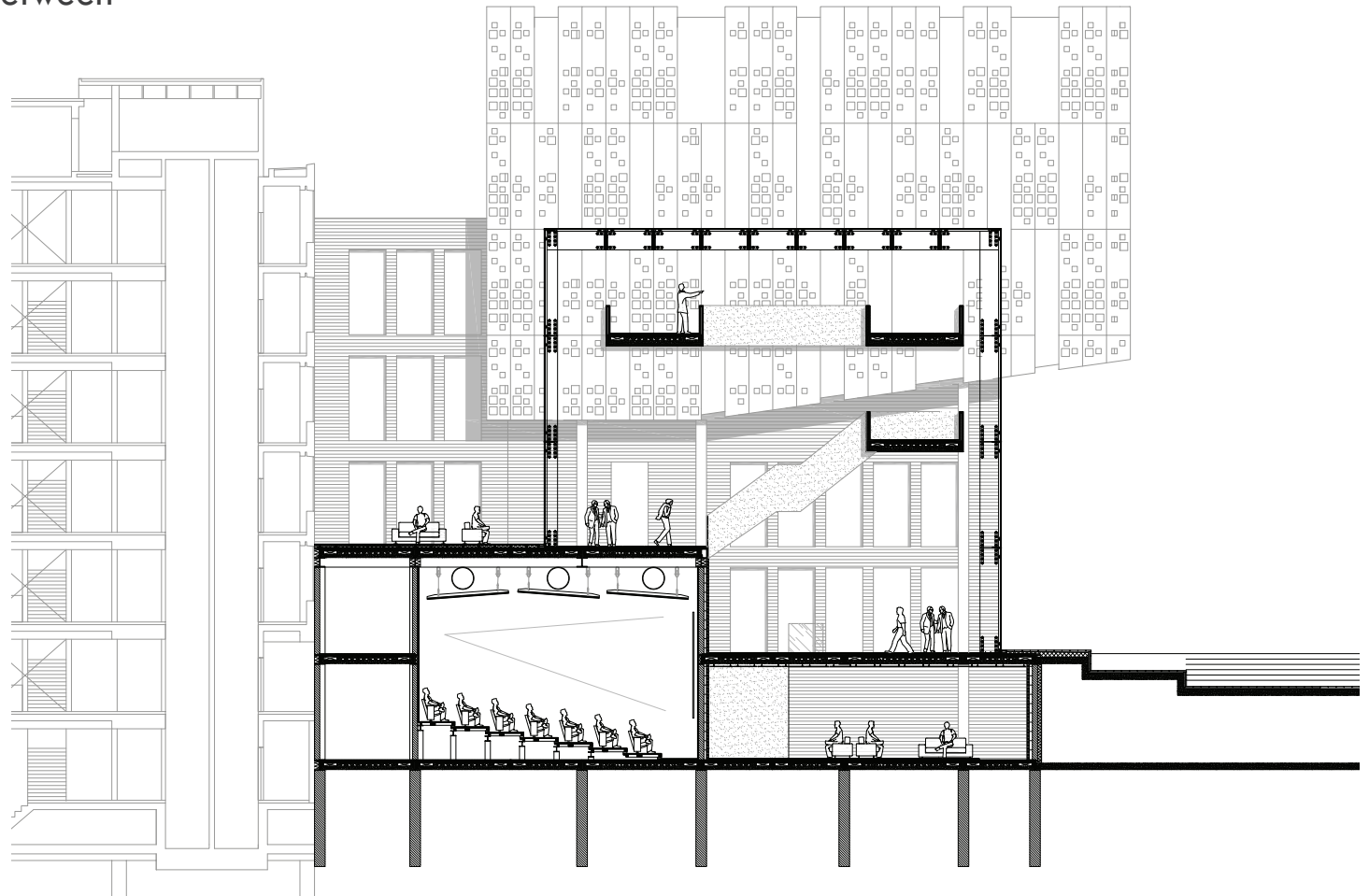

# 05 Materialisation

differentiation between  
glass and brick

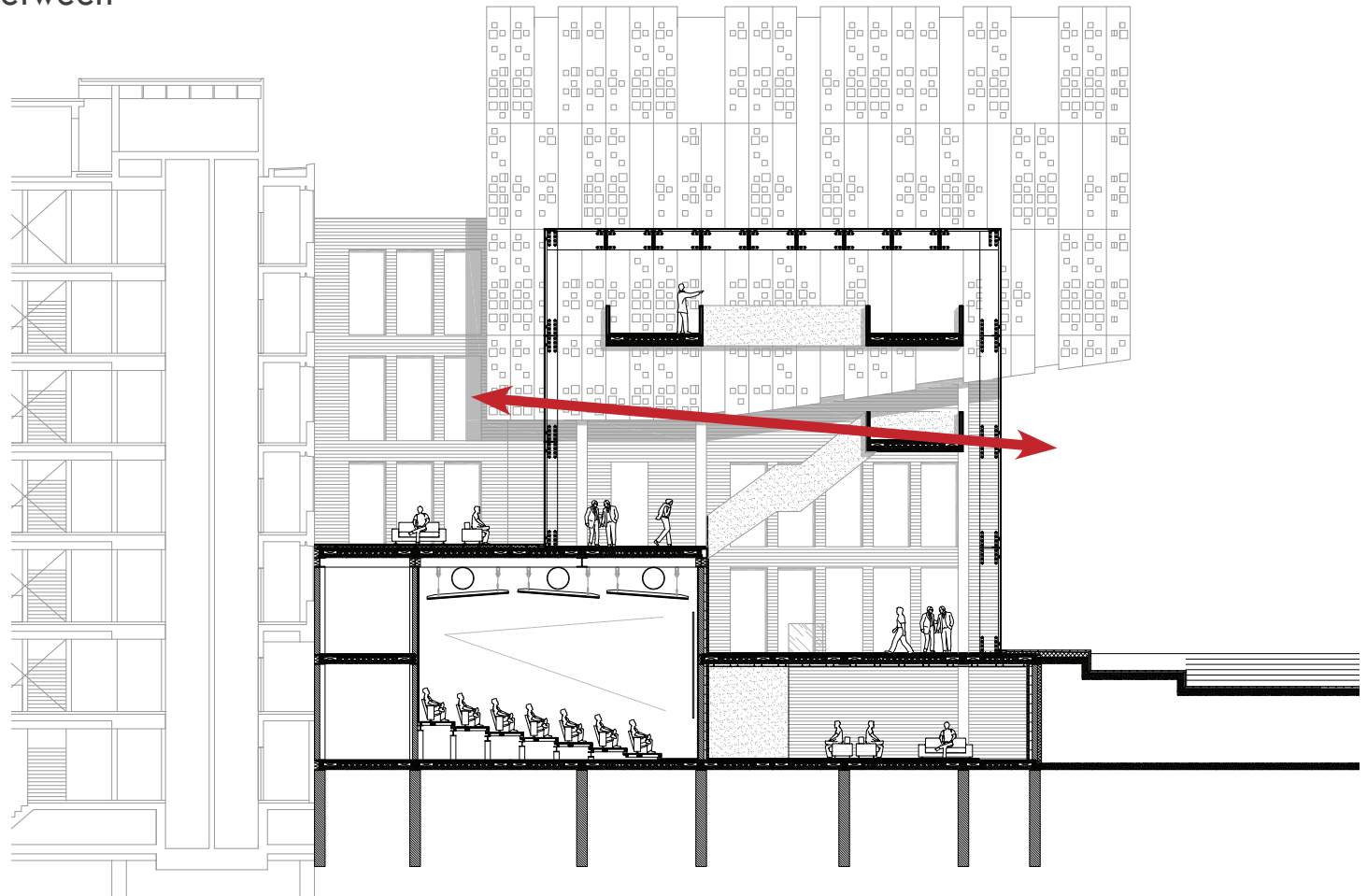



# 05 Materialisation

differentiation between  
glass and brick

awareness of volume from  
the inside to outside

programmatic difference

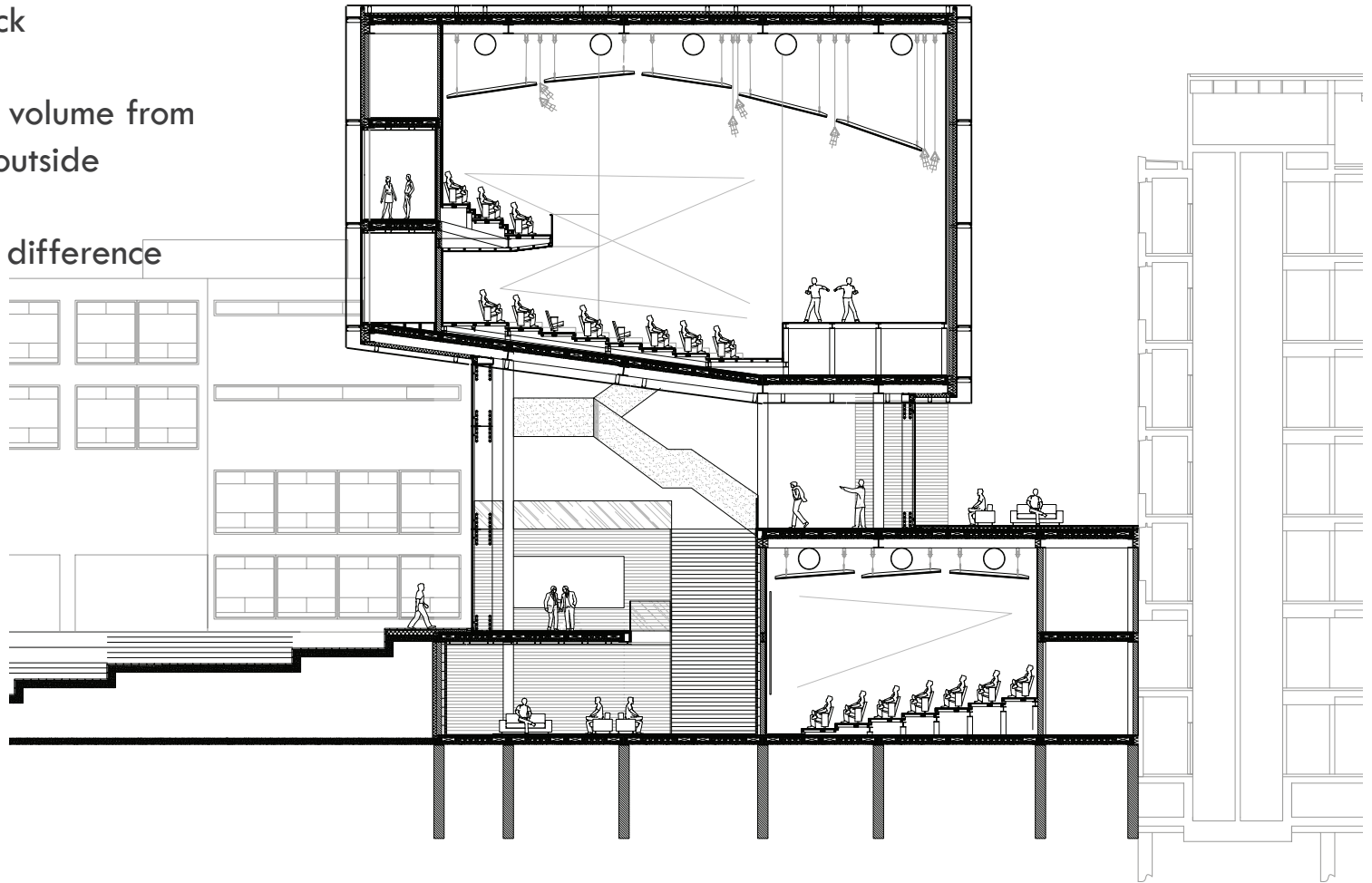

# 05 Materialisation

differentiation between  
glass and brick

awareness of volume from  
the inside to outside

programmatic difference

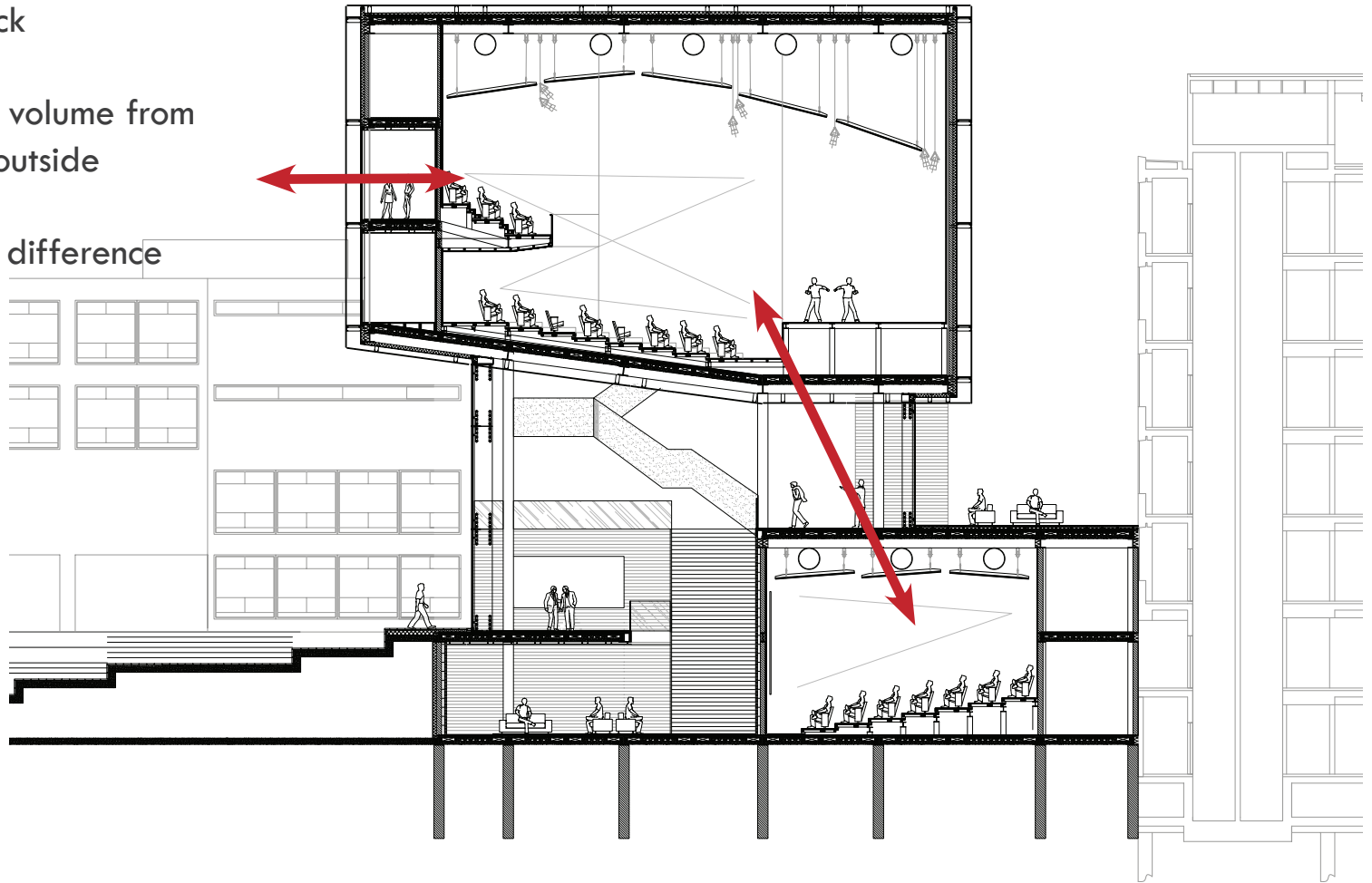

# 05 Materialisation

facade  
transparent versus identity  
feeling of privacy not only  
in hotel but also theatre  
entering a new world

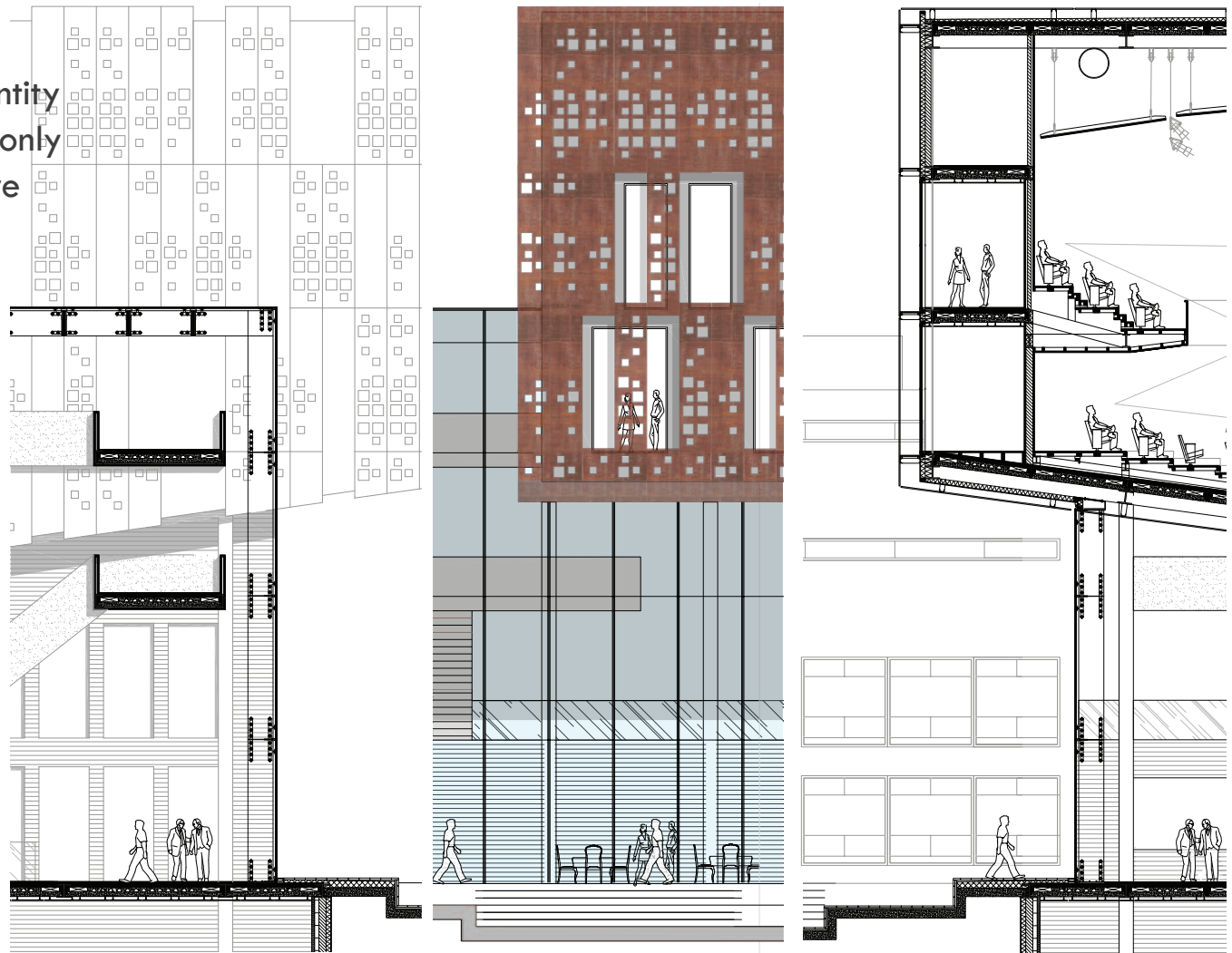



# 05 Materialisation

facade  
theatre box

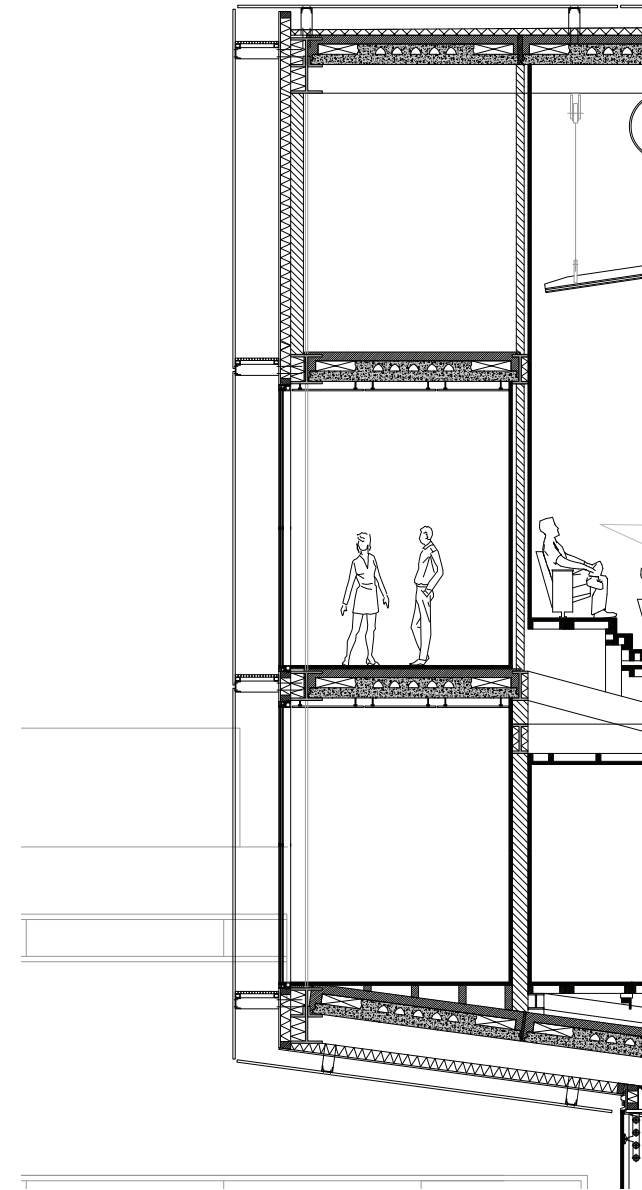
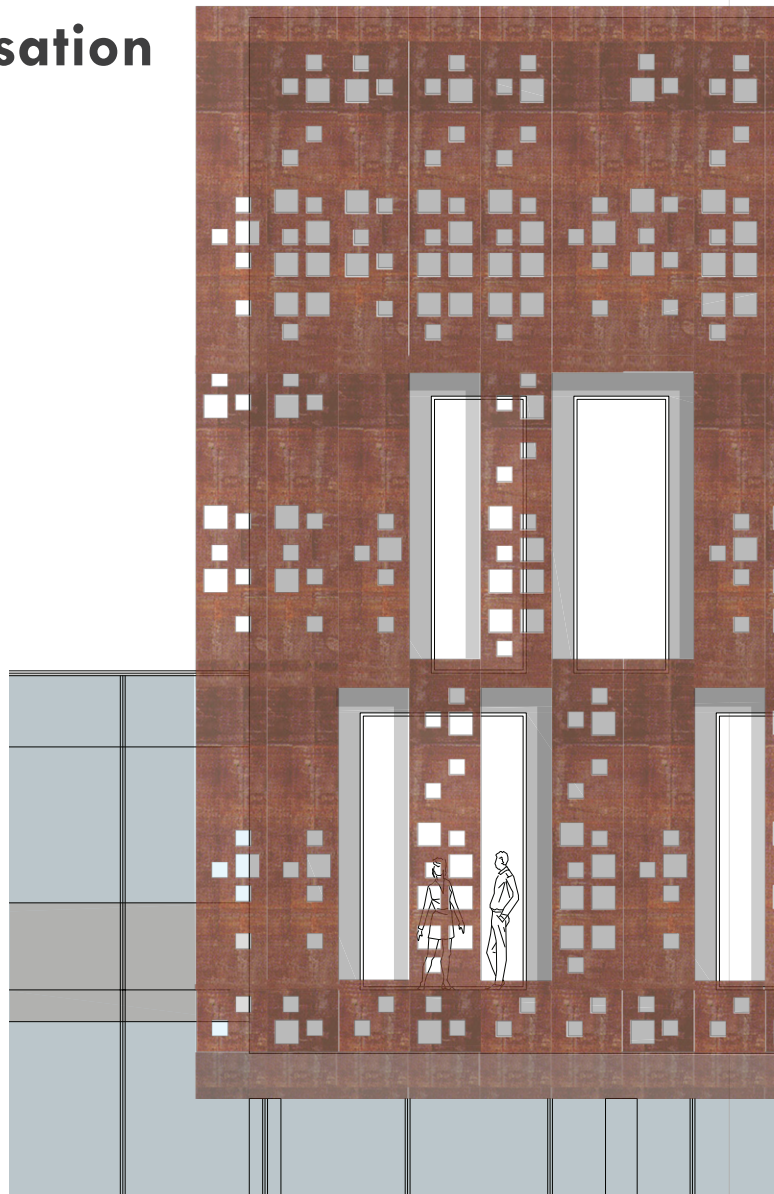

# 05 Materialisation

facade detail

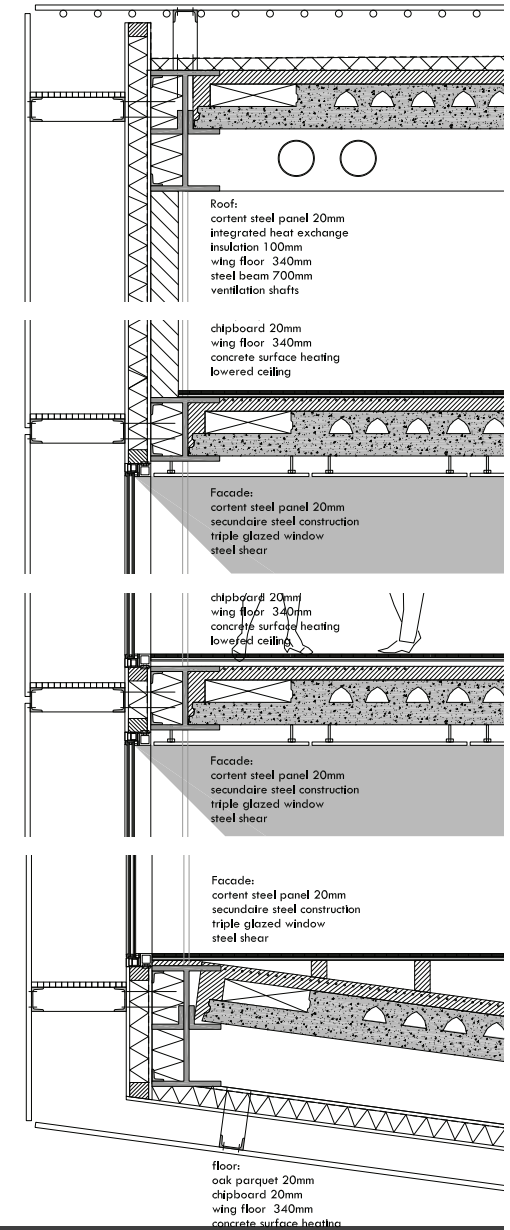
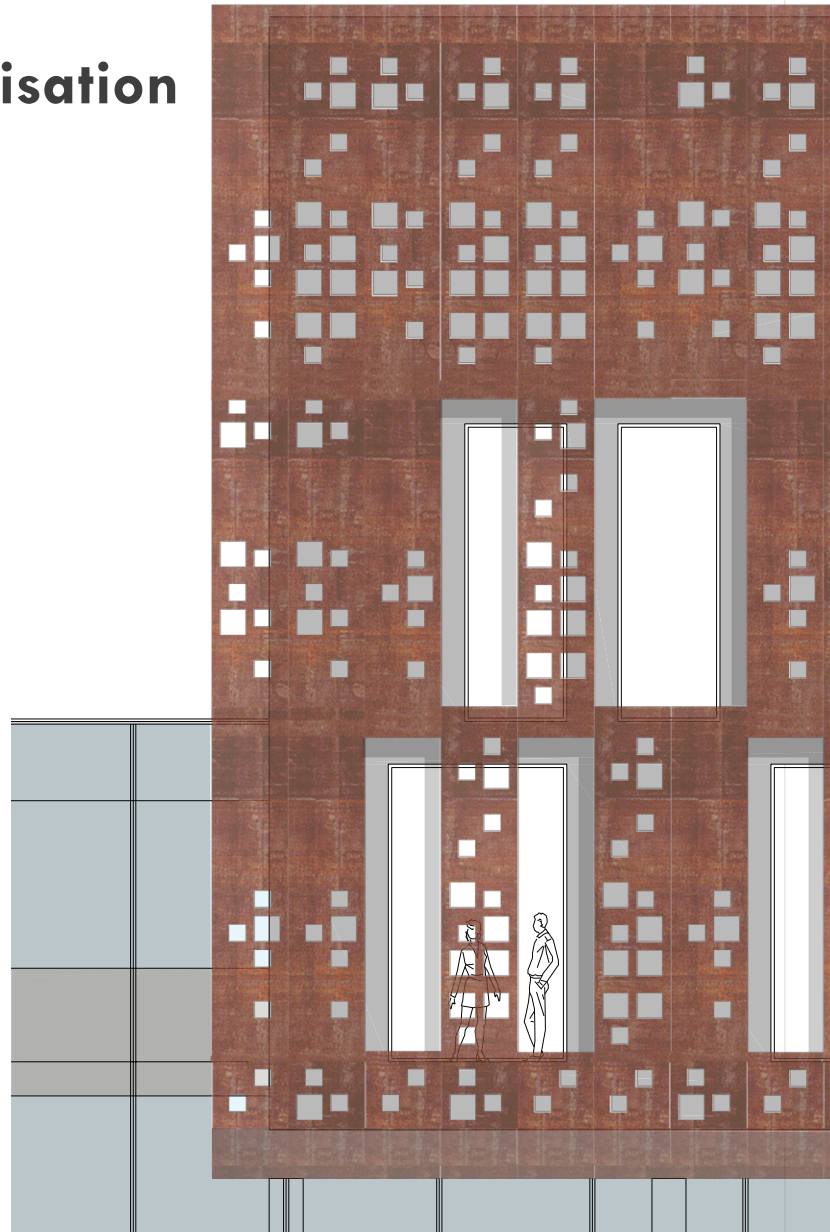

# 05 Materialisation

facade detail

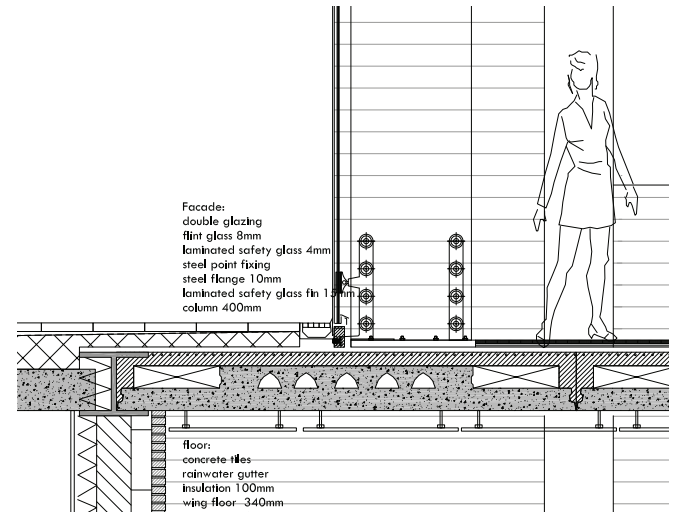
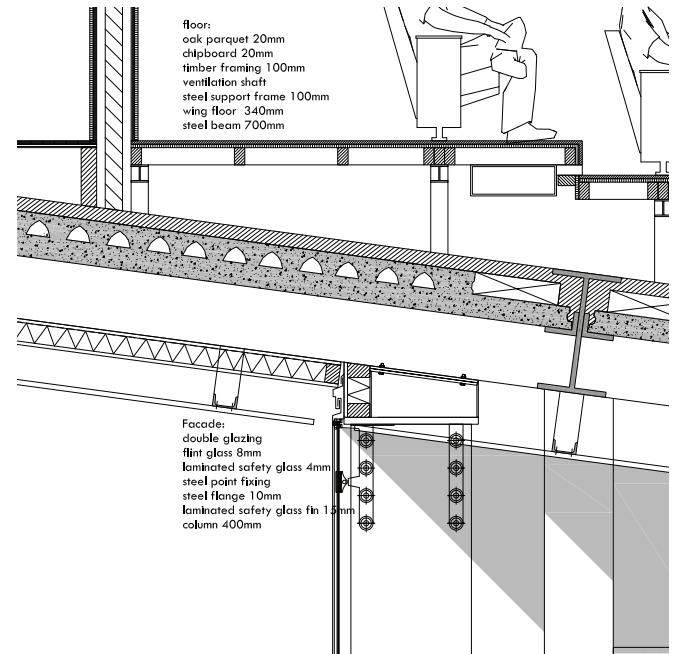
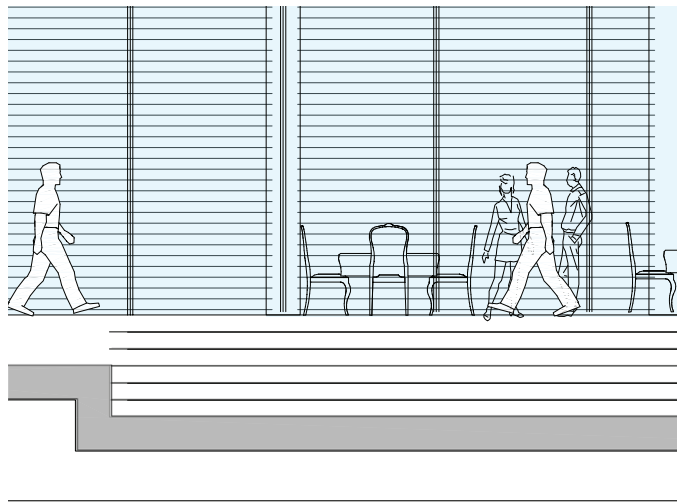
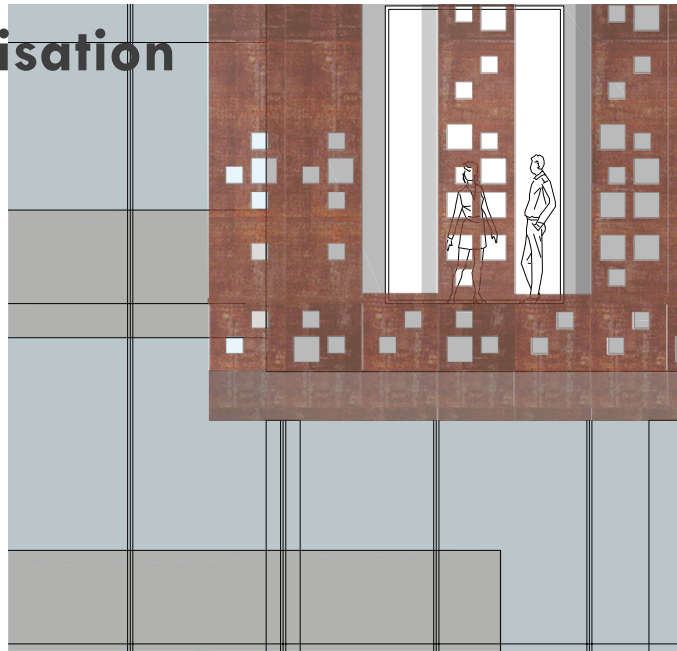



# 05 Materialisation





# 05 Materialisation

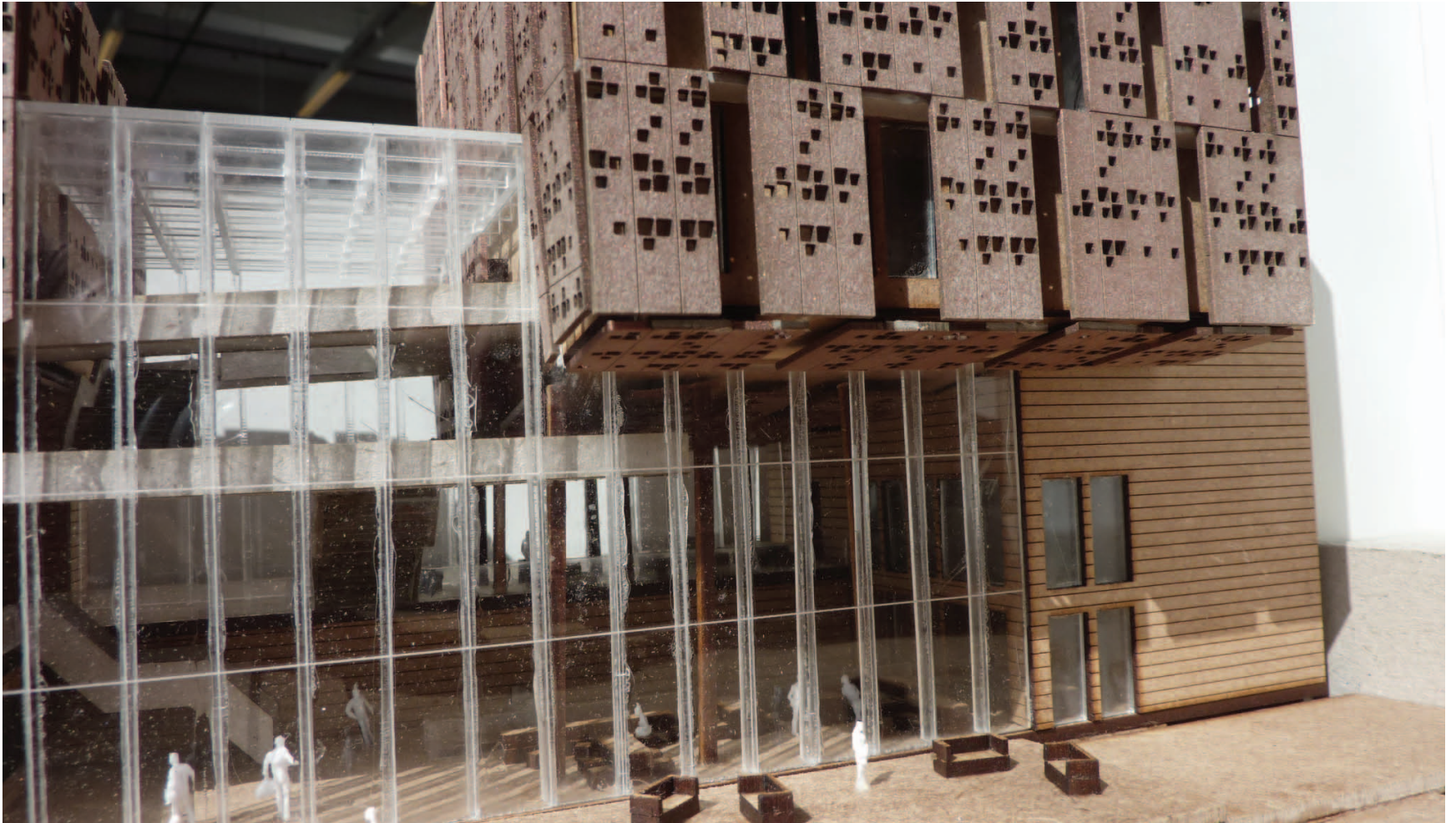

P5 presentation 29.06.2012

Dirk de Groot



# 05 Materialisation

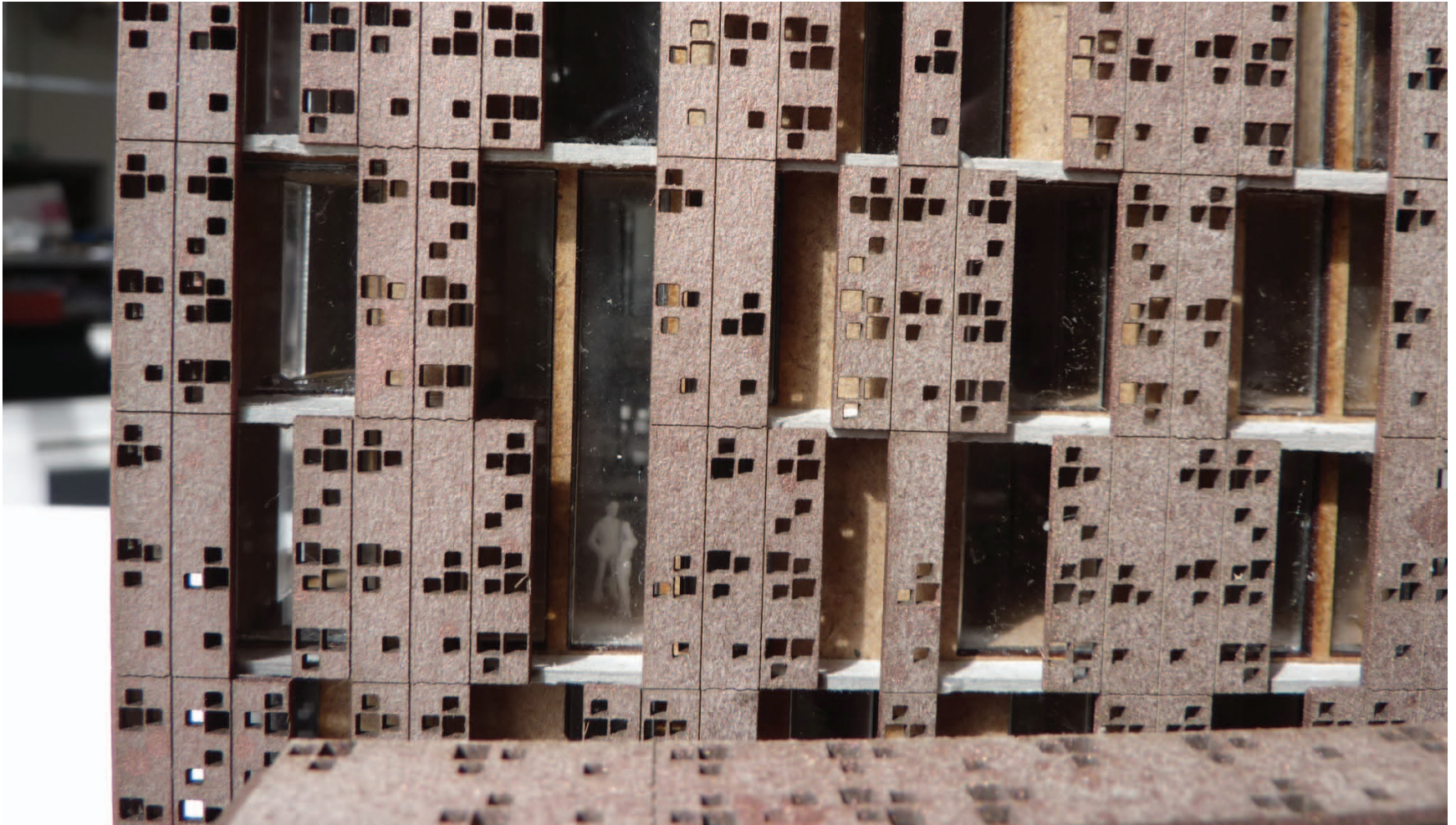



# 06 Construction

# 06 Construction

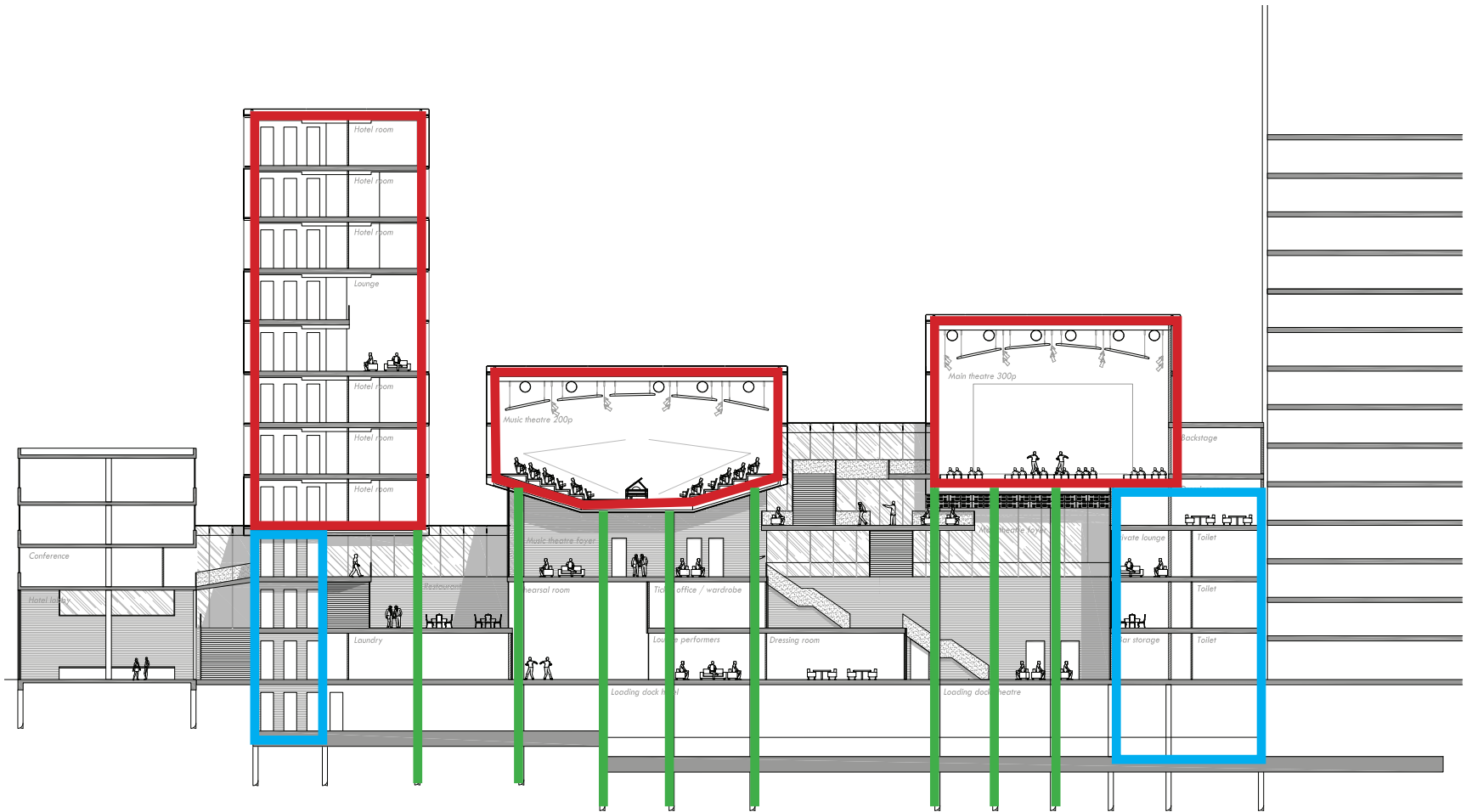



# 06 Construction

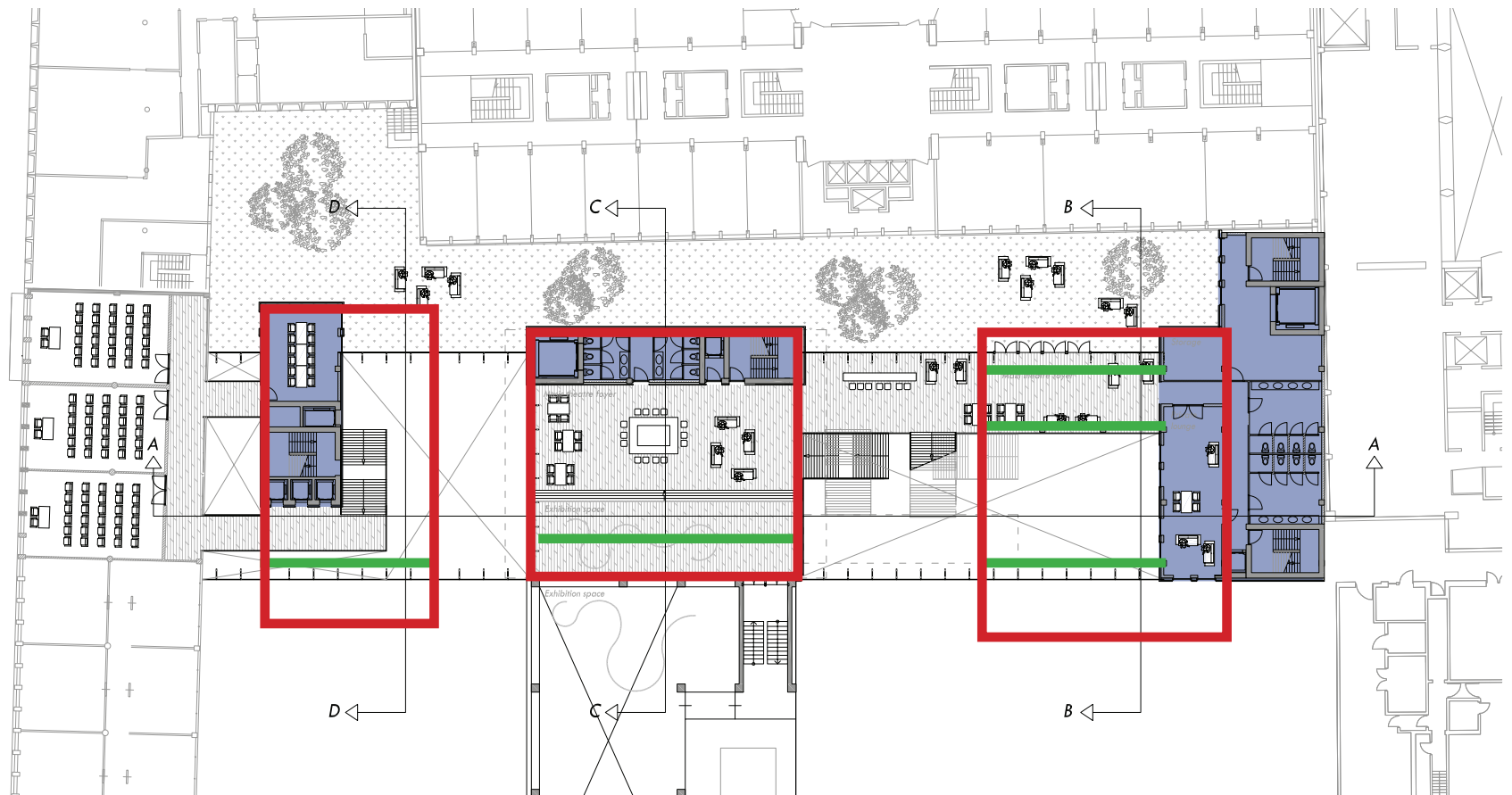

# 06 Construction

ground floor solid base  
construction

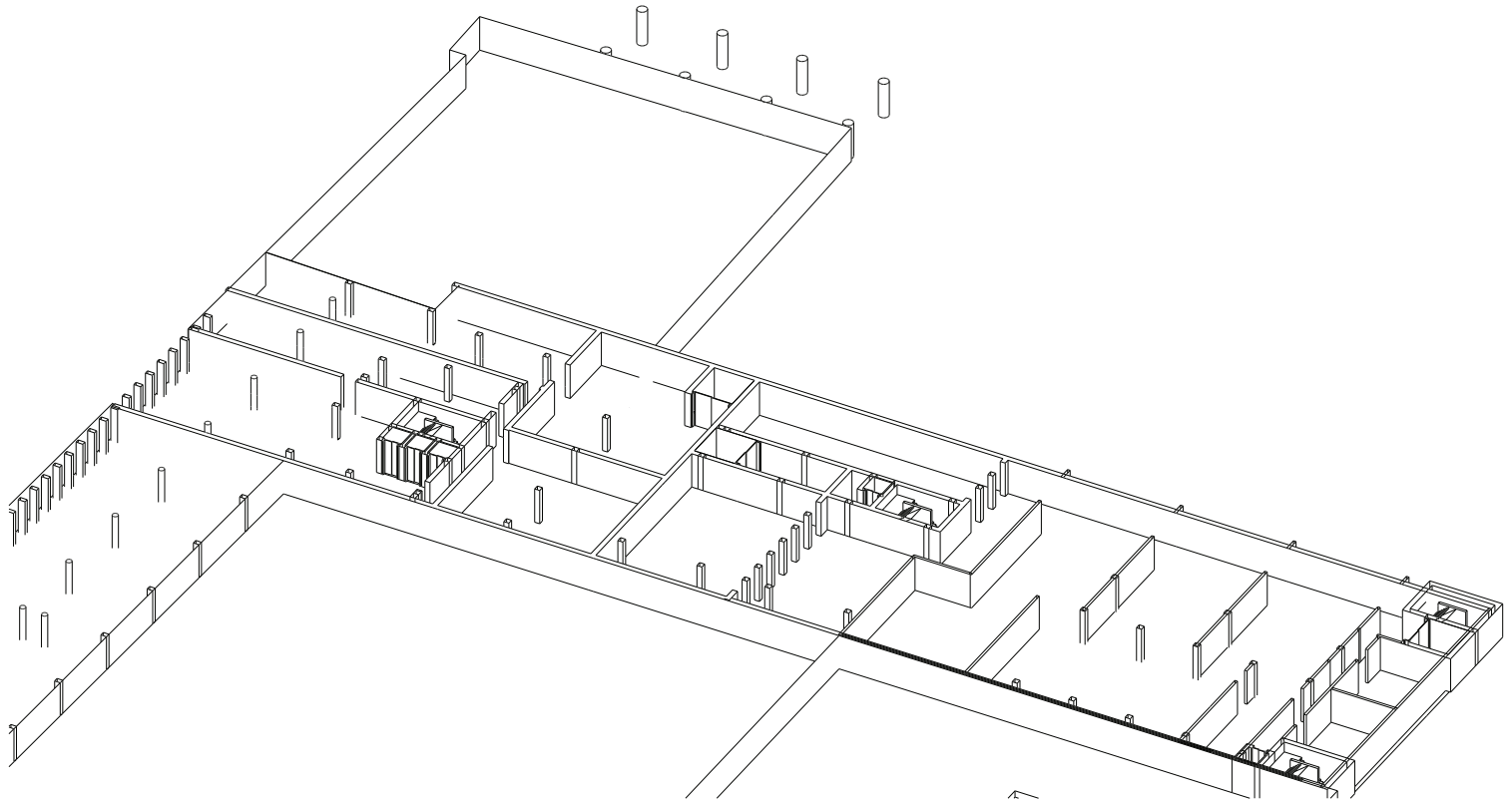

# 06 Construction

first floor solid base construction

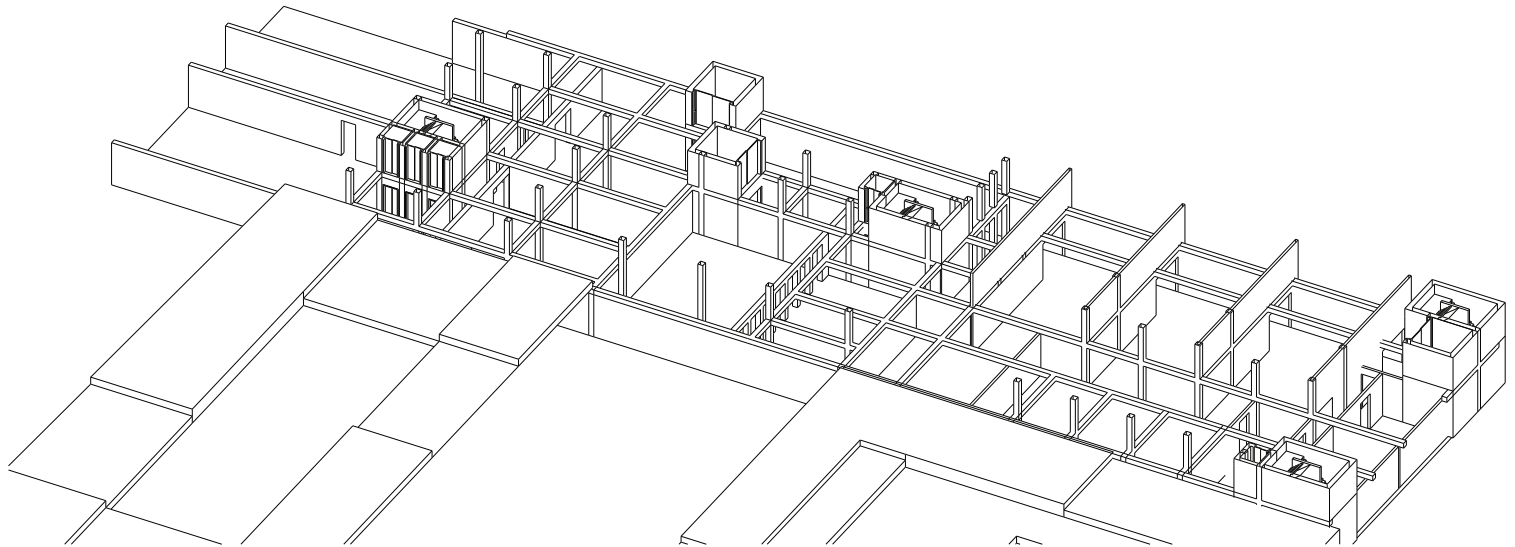



# 06 Construction

second floor solid base  
construction

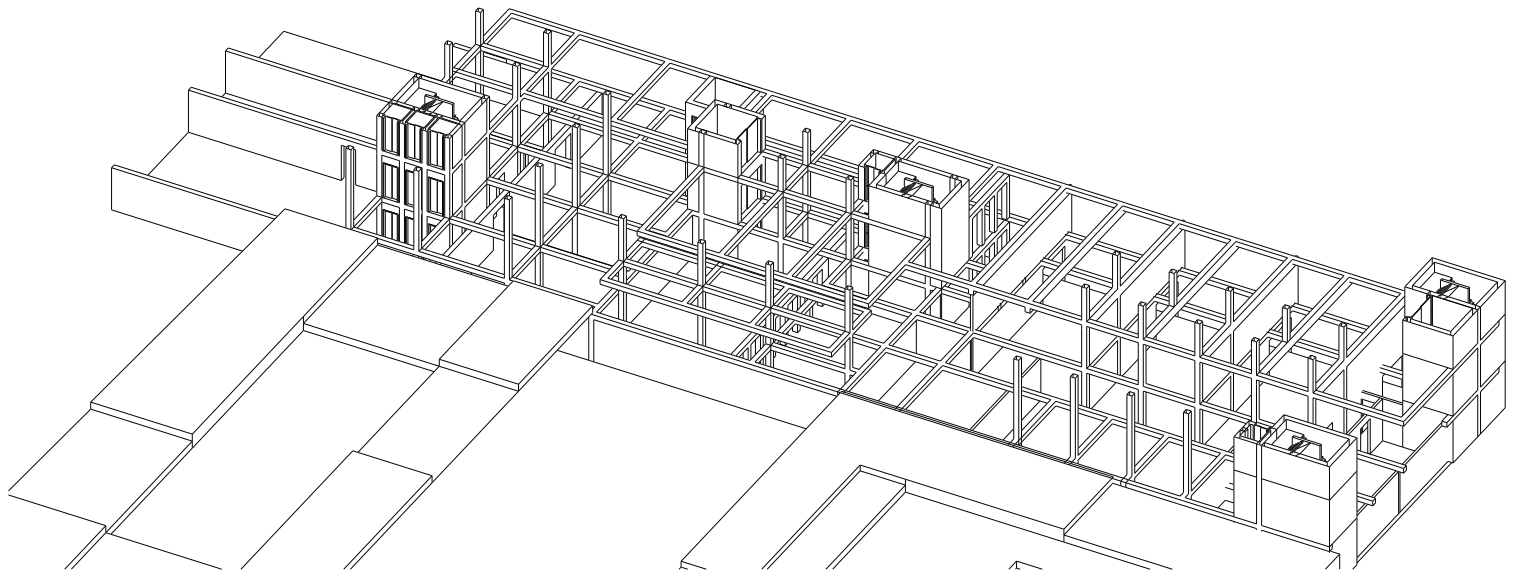

# 06 Construction

extension of solid base upward as rigid cores

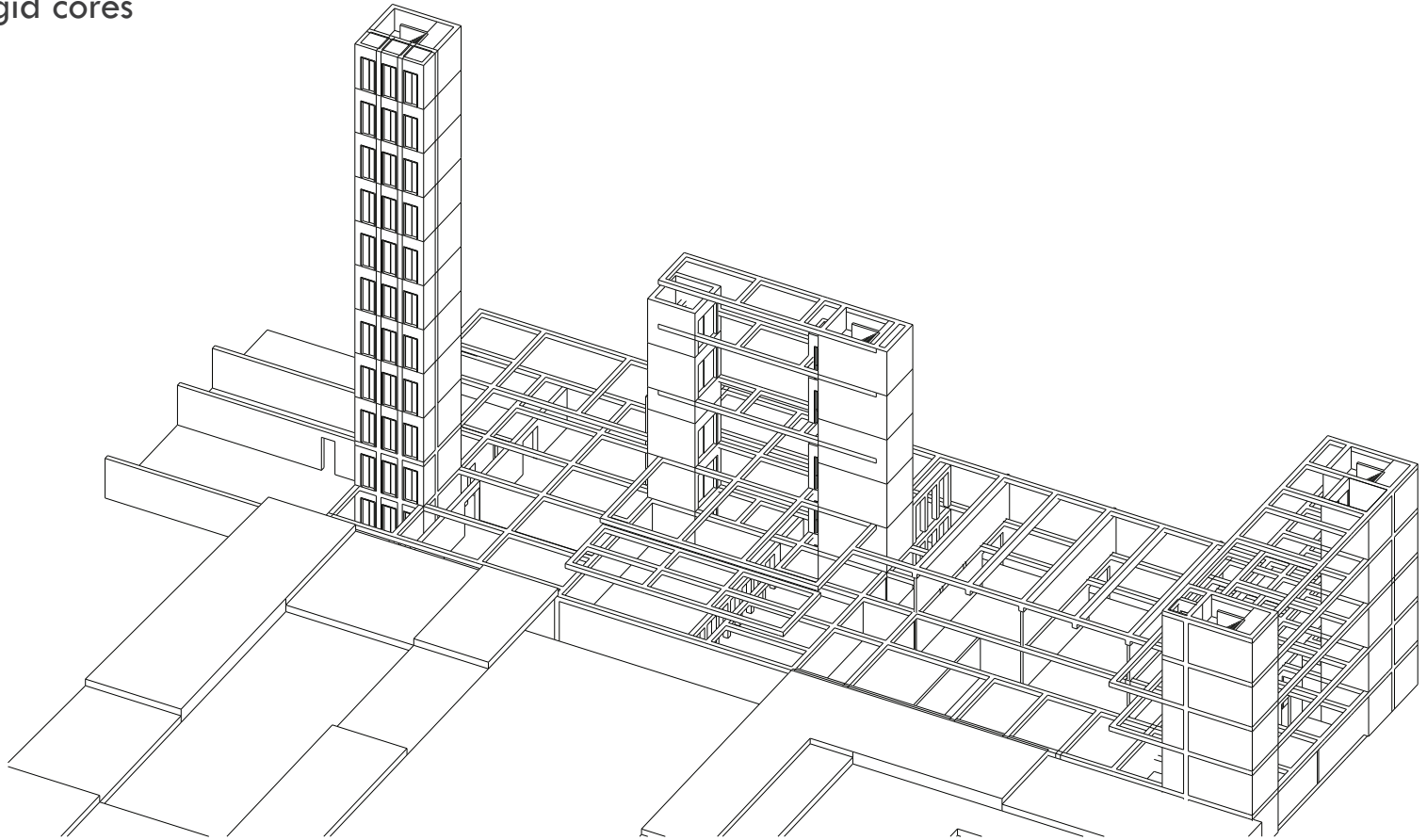

# 06 Construction

steel construction of the  
three volumes

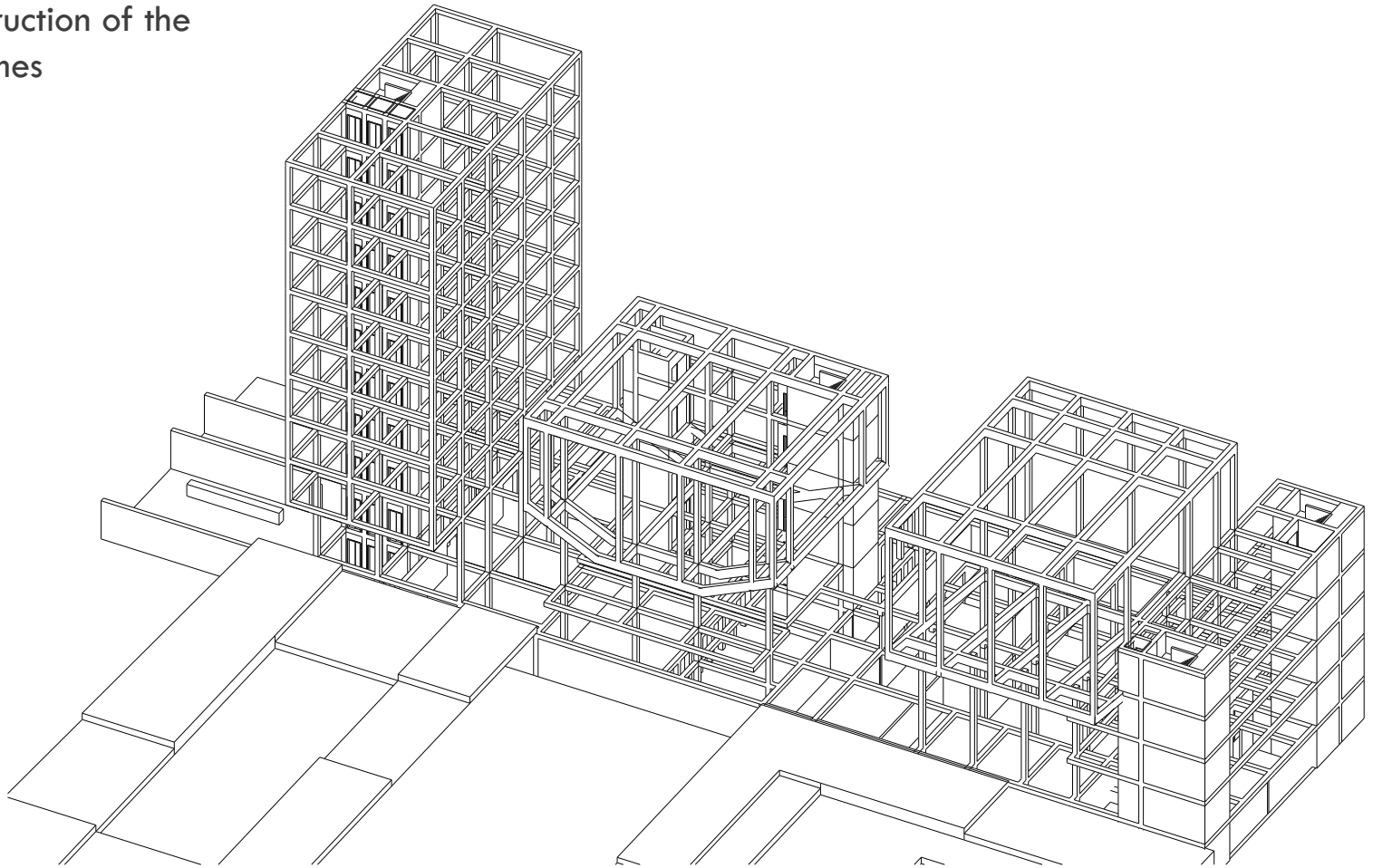

# 06 Construction

diagonal brace

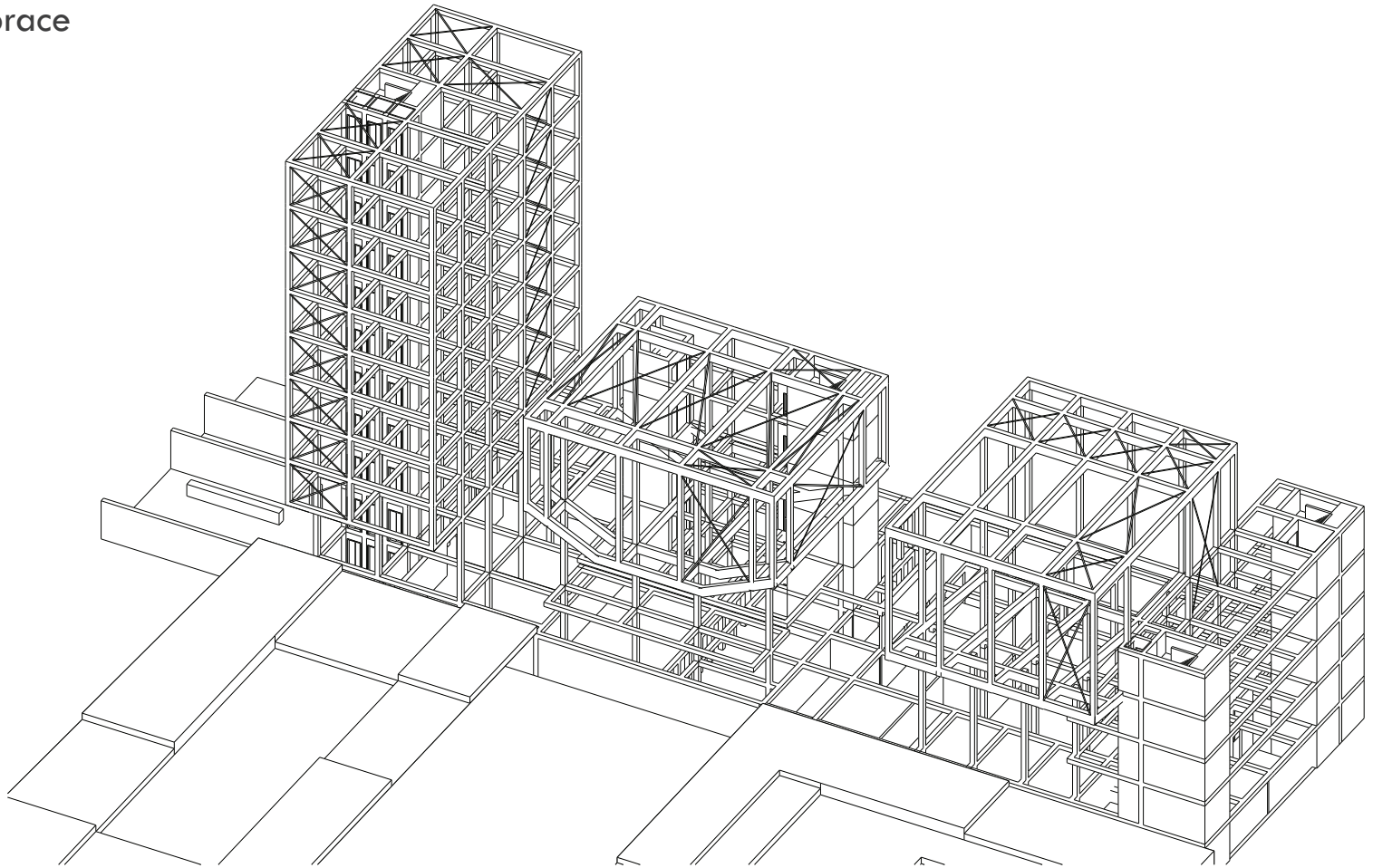



# 06 Construction

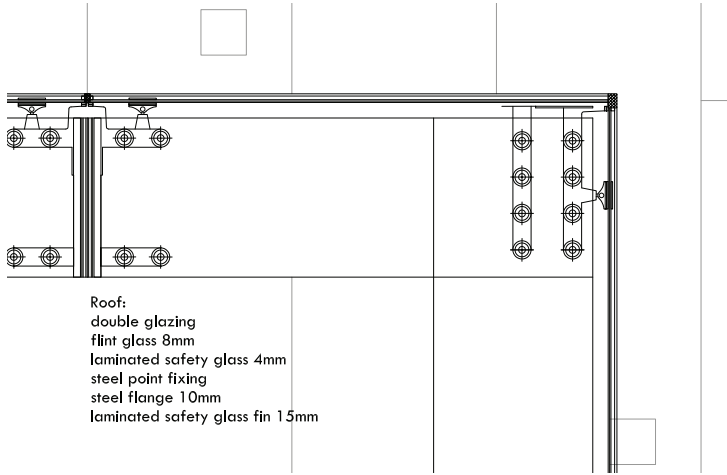

Roof:  
 double glazing  
 flint glass 8mm  
 laminated safety glass 4mm  
 steel point fixing  
 steel flange 10mm  
 laminated safety glass fin 15mm

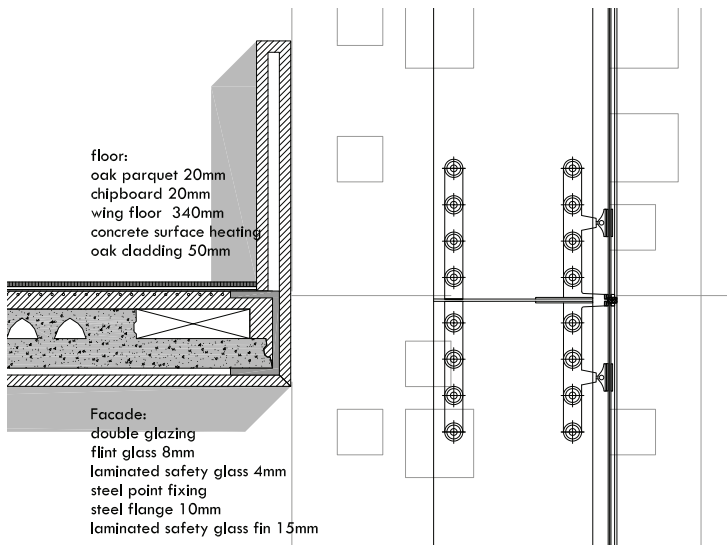

floor:  
 oak parquet 20mm  
 chipboard 20mm  
 wing floor 340mm  
 concrete surface heating  
 oak cladding 50mm

Facade:  
 double glazing  
 flint glass 8mm  
 laminated safety glass 4mm  
 steel point fixing  
 steel flange 10mm  
 laminated safety glass fin 15mm

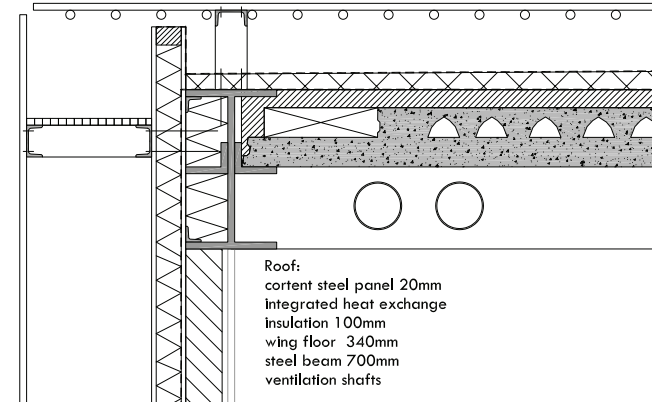

Roof:  
 cortent steel panel 20mm  
 integrated heat exchange  
 insulation 100mm  
 wing floor 340mm  
 steel beam 700mm  
 ventilation shafts

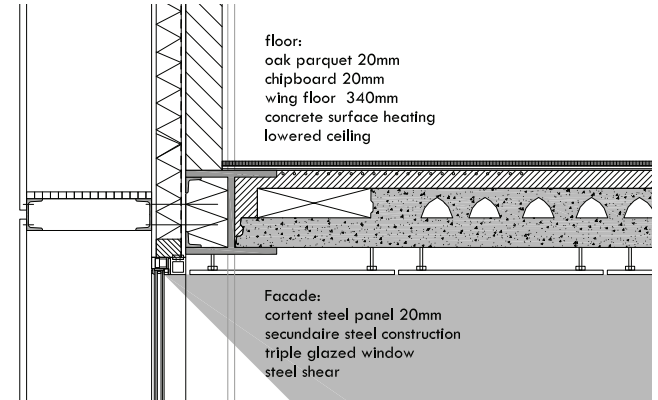

floor:  
 oak parquet 20mm  
 chipboard 20mm  
 wing floor 340mm  
 concrete surface heating  
 lowered ceiling

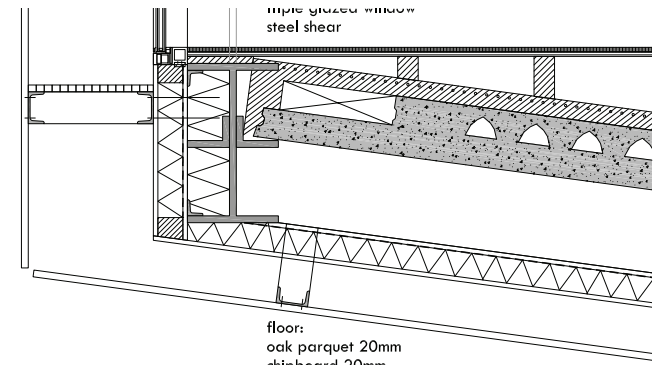

triple glazed window  
 steel shear

floor:  
 oak parquet 20mm  
 chipboard 20mm



# 07 Installations

# 07 Installations

two main differentiation

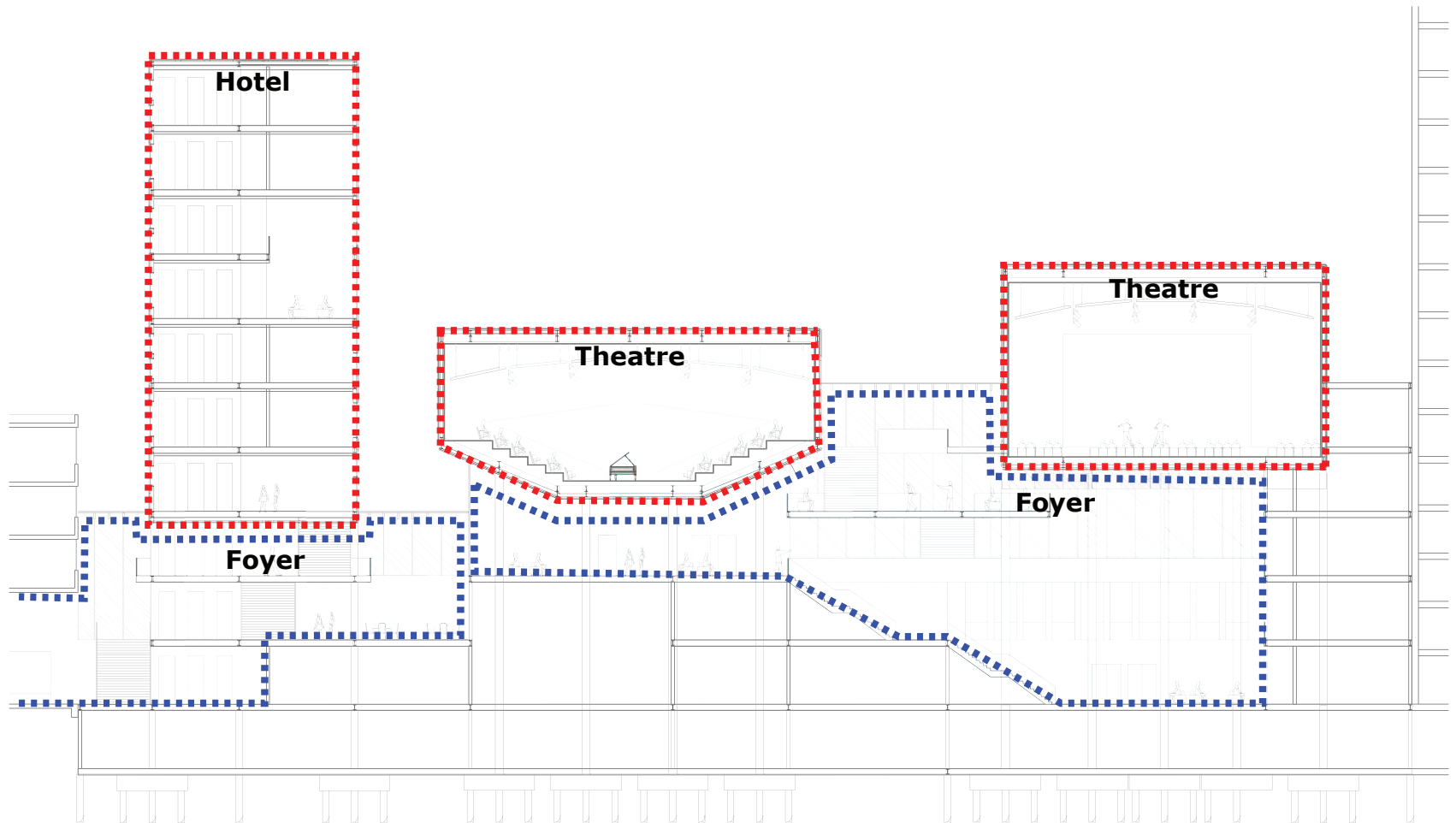

# 07 Installations

summer: concrete core activation as basis for cooling

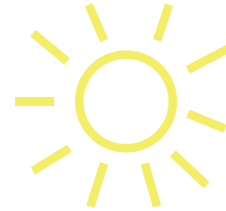

1. City heating system with heat exchange
2. Airhandeling unit

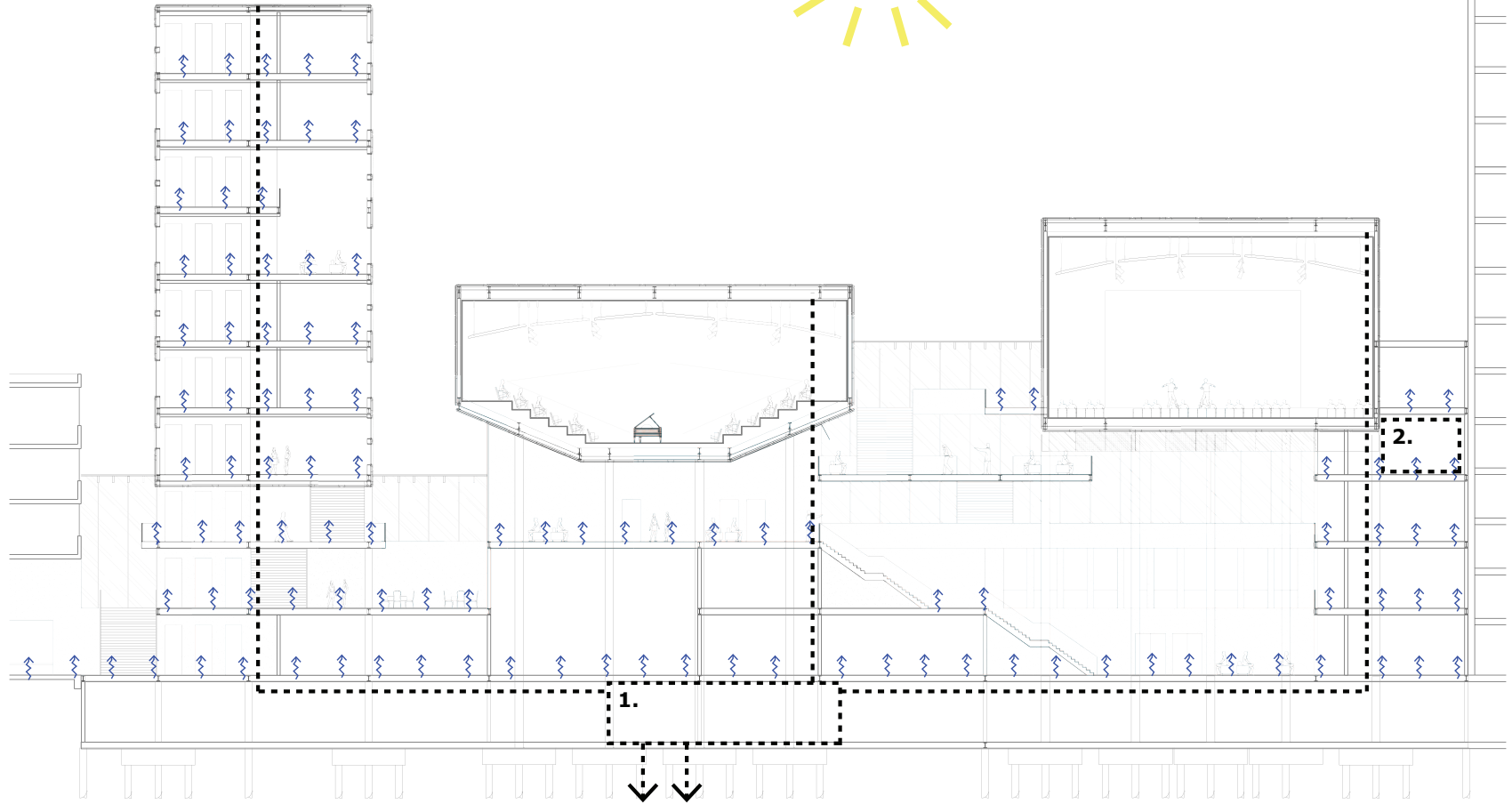



# 07 Installations

summer: additional cooling  
via ventilation

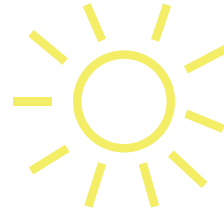

1. City heating system with heat exchange
2. Airhandeling unit

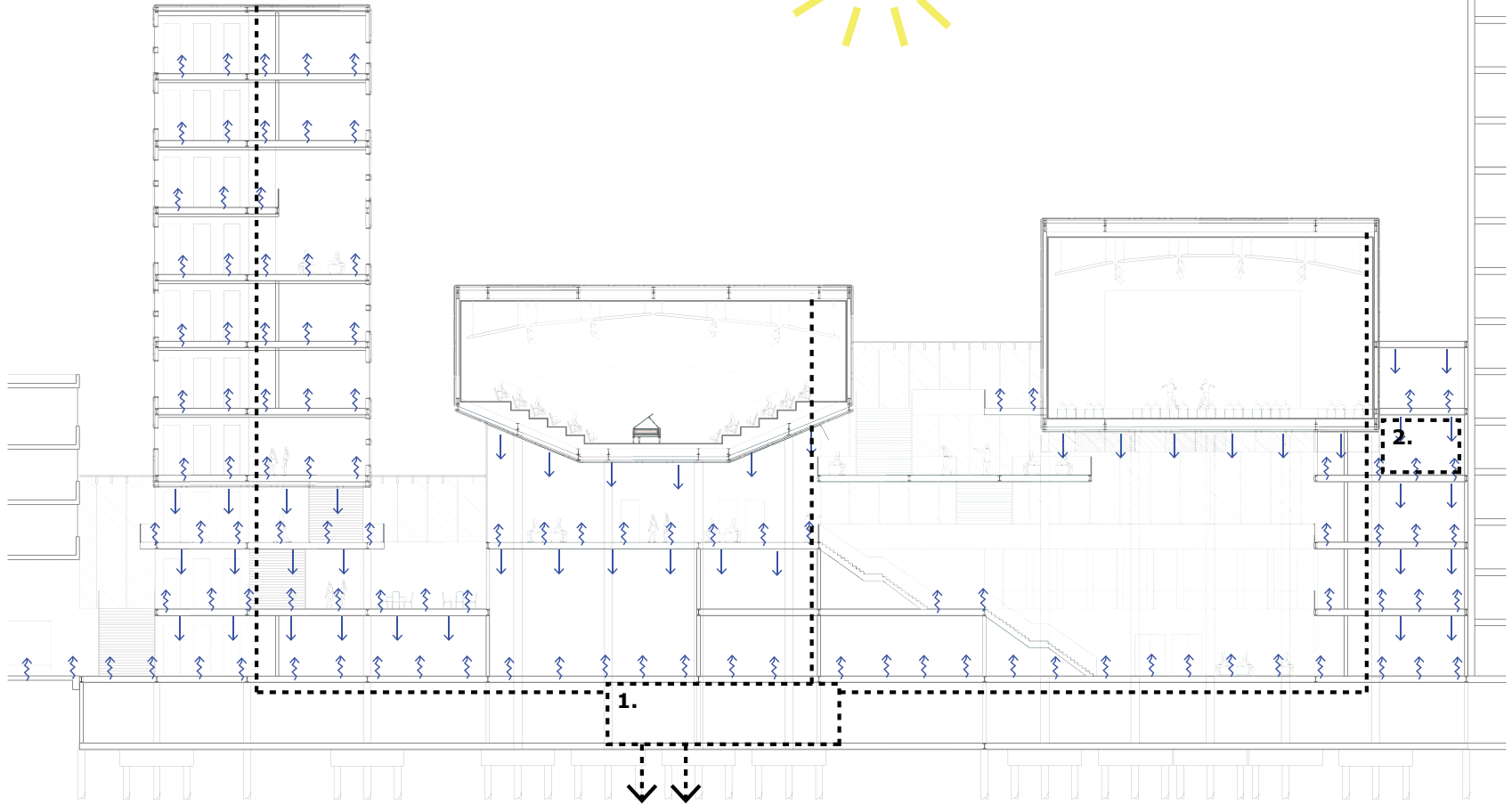

# 07 Installations

summer: hotel cooling and ventilation via fancoil units

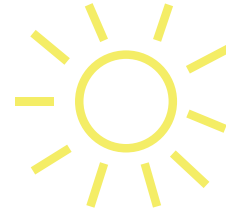

1. City heating system with heat exchange
2. Airhandeling unit

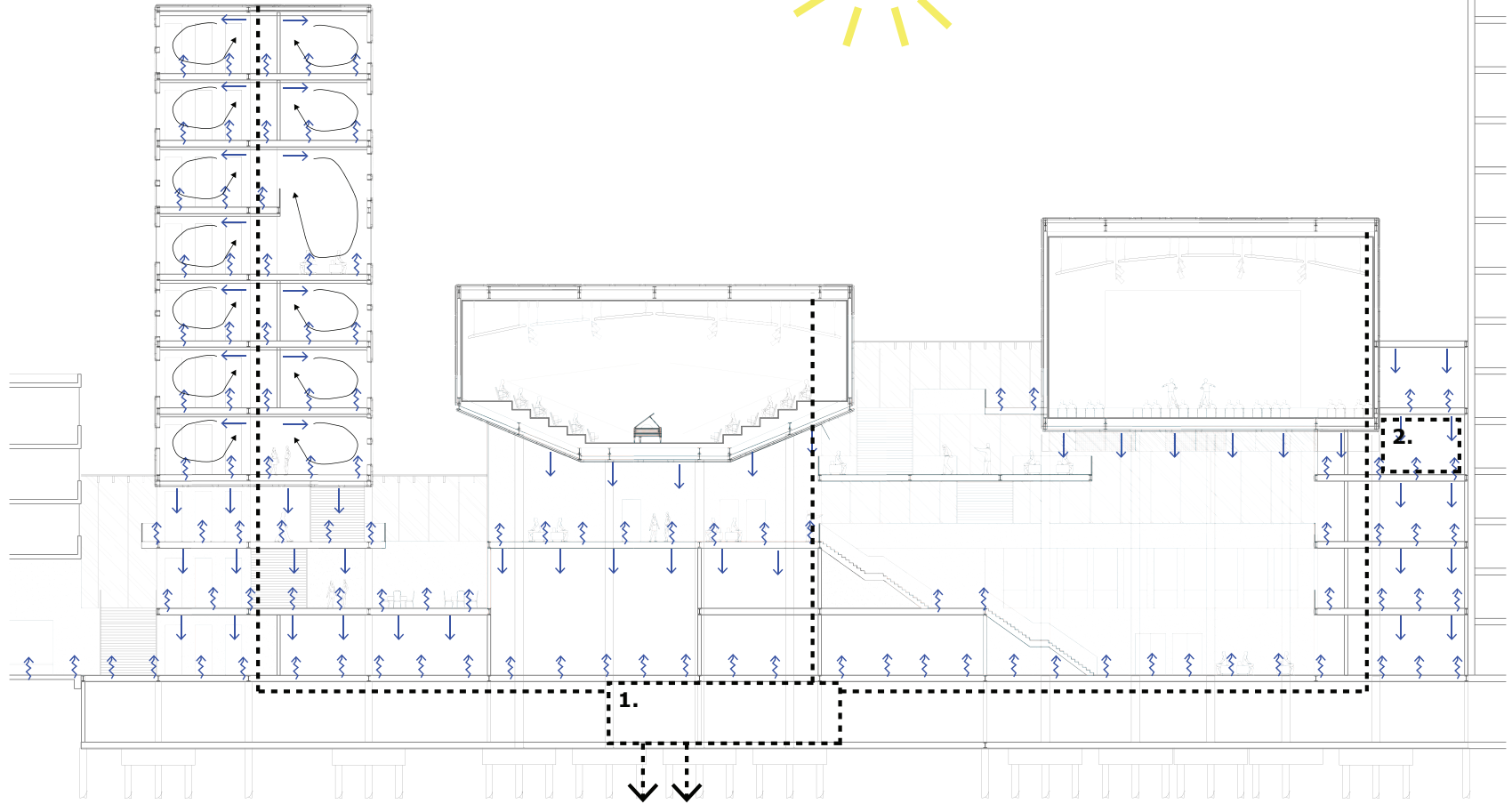

# 07 Installations

summer: hotel cooling and ventilation via fancoil units

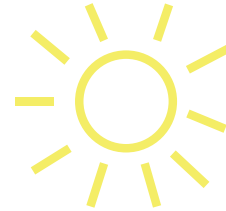

1. City heating system with heat exchange
2. Airhandeling unit

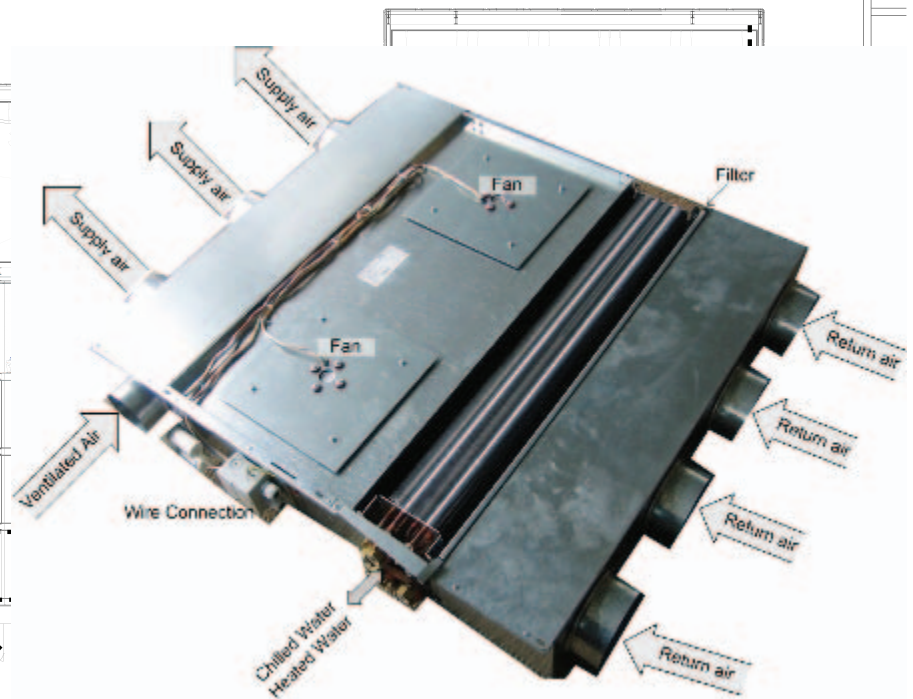
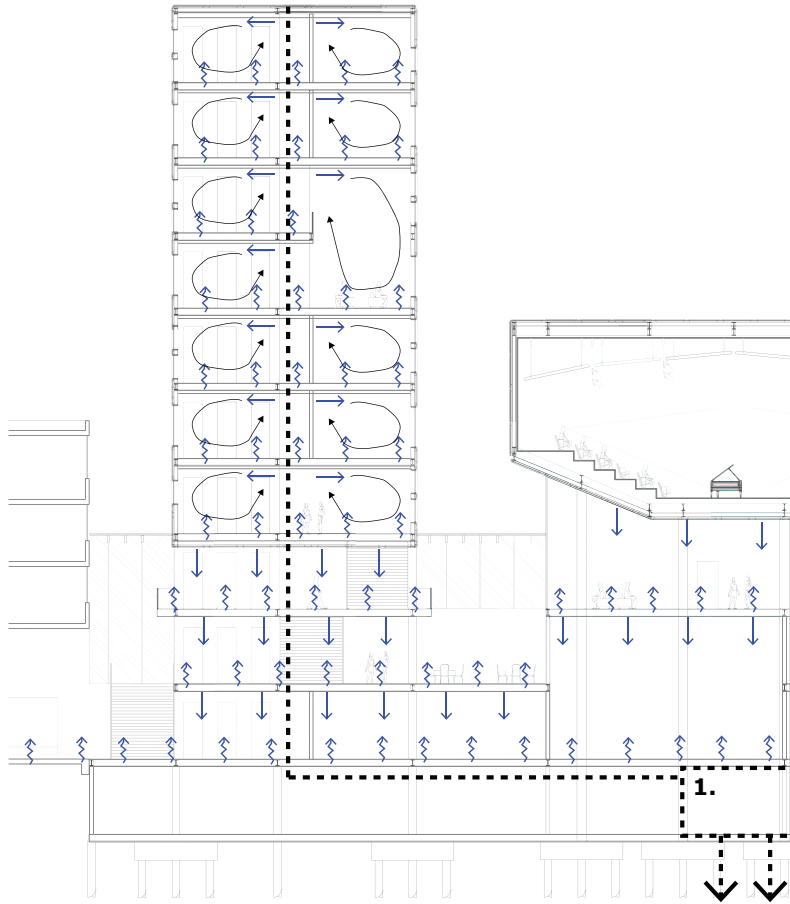

# 07 Installations

summer: additional  
ventilation through windows

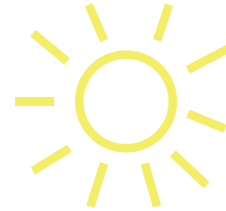

1. City heating system with heat exchange
2. Airhandeling unit

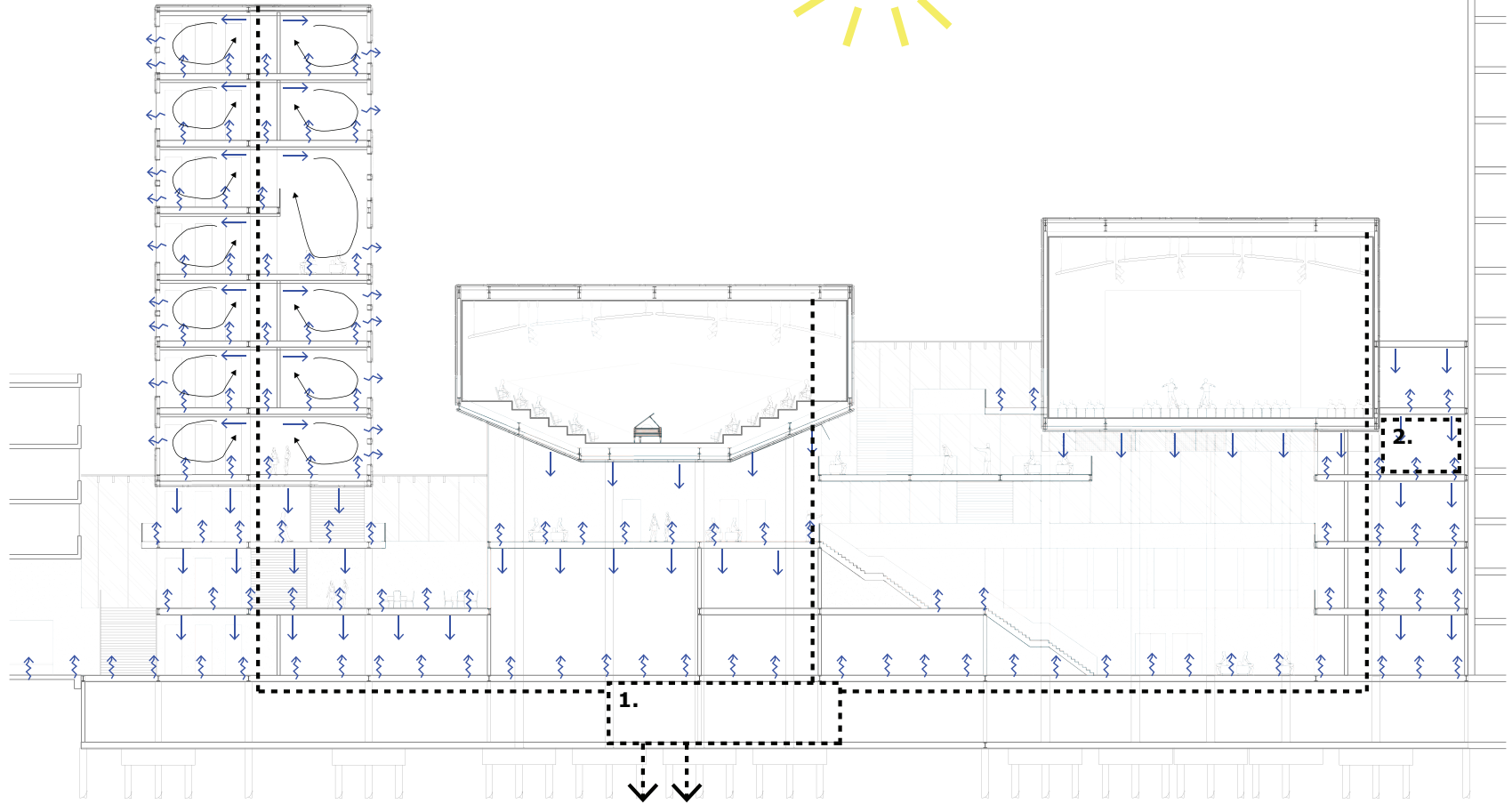



# 07 Installations

summer: Theatre cooling via ventilation

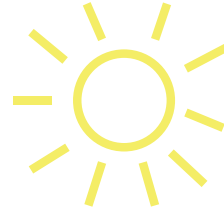

1. City heating system with heat exchange
2. Airhandeling unit

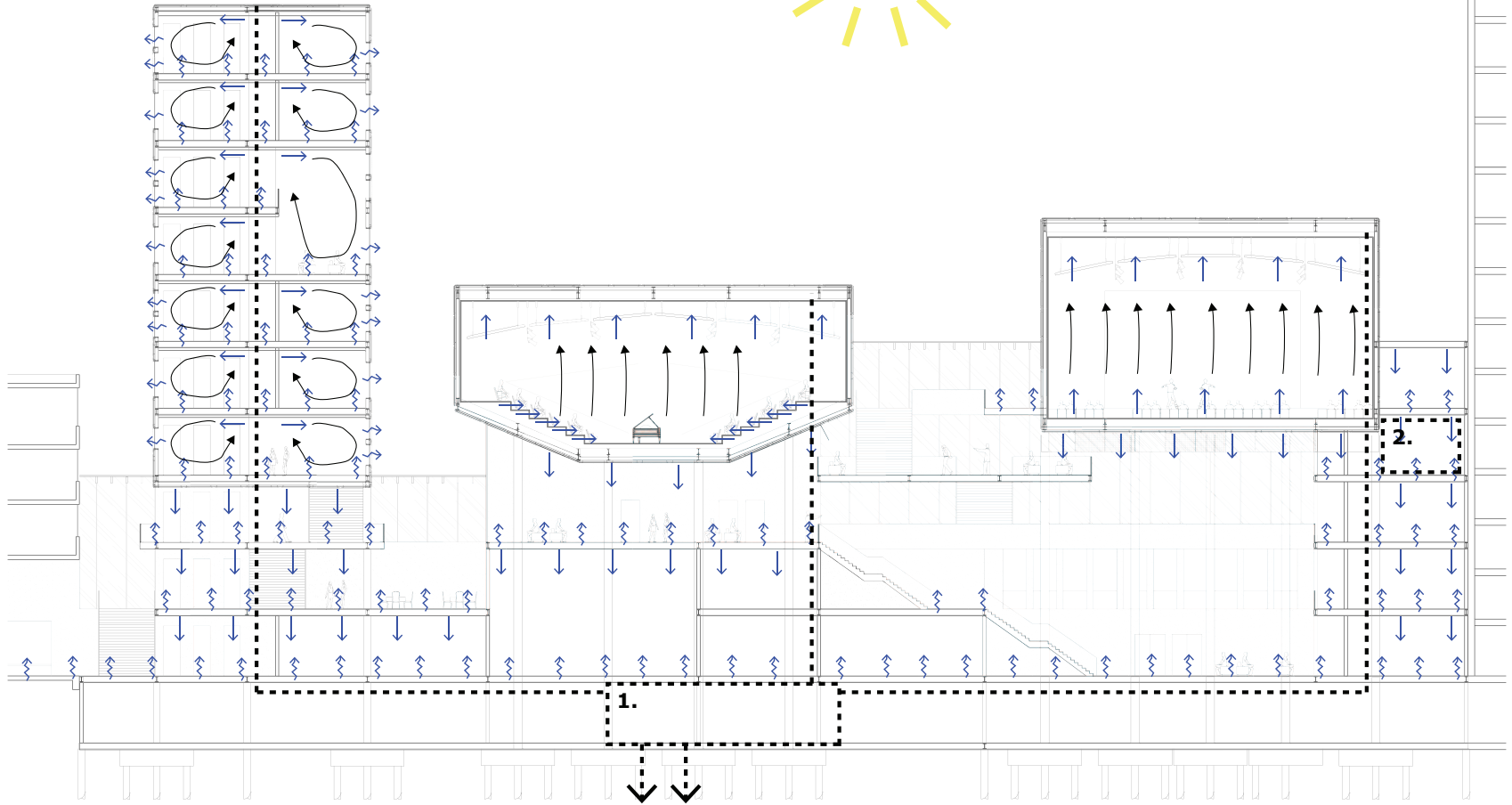

# 07 Installations

summer: foyer cooling and ventilation

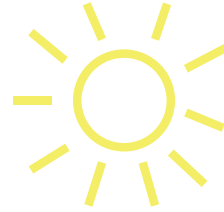

1. City heating system with heat exchange
2. Airhandeling unit

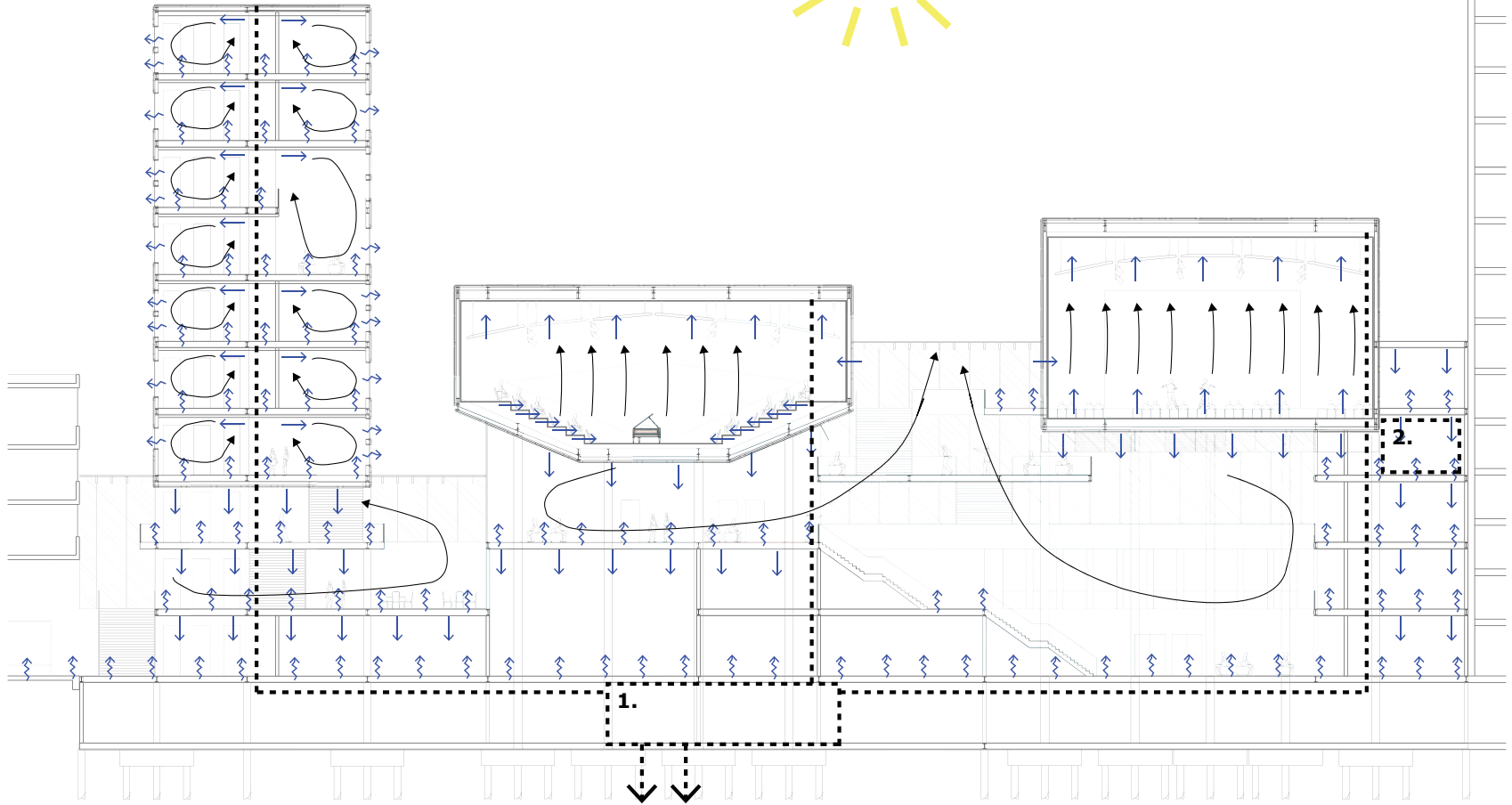

# 07 Installations

summer: passive cooling via  
concrete surface cooling



1. City heating system with heat exchange
2. Airhandeling unit

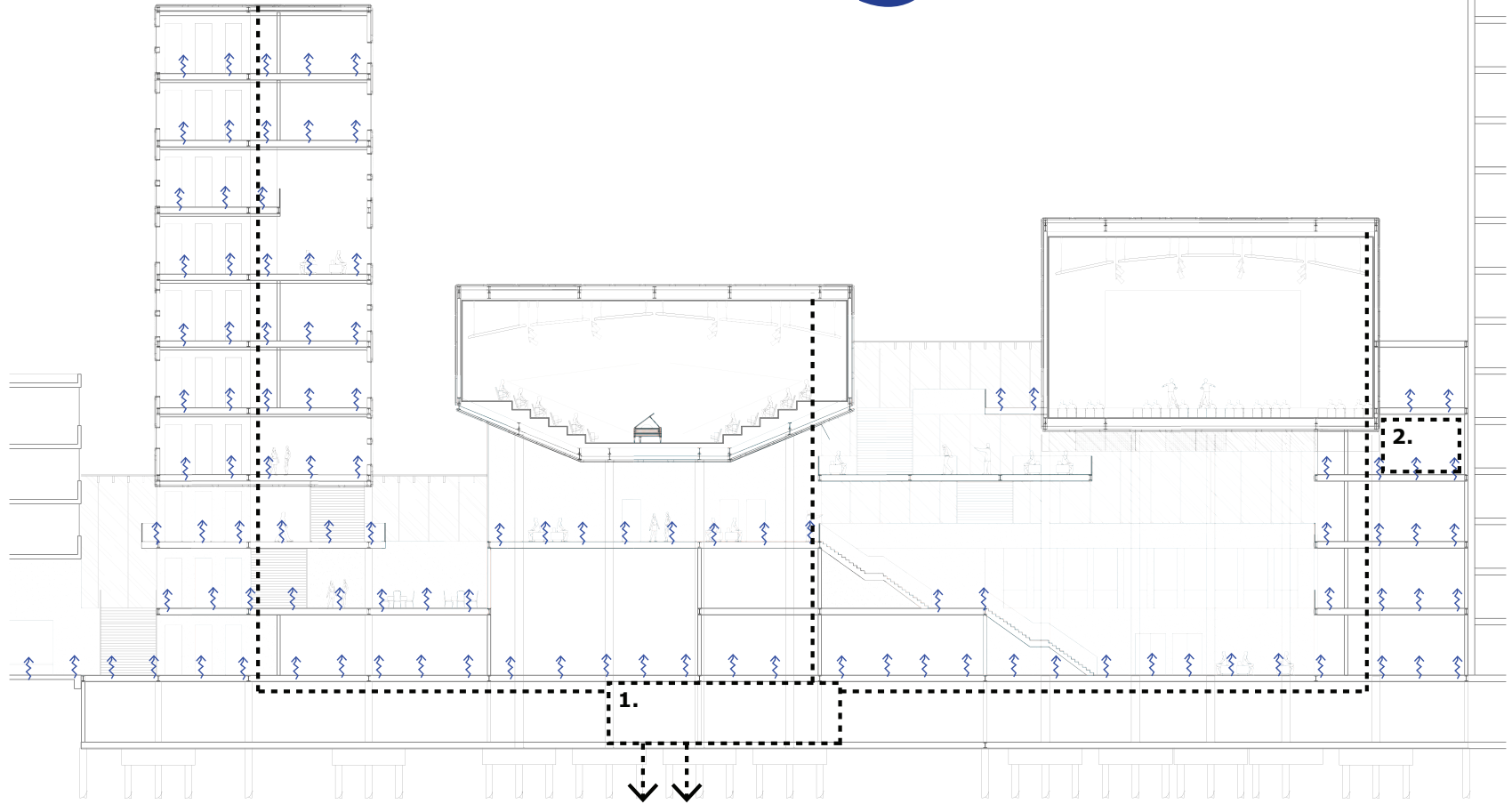

# 07 Installations

winter: heating and ventilation

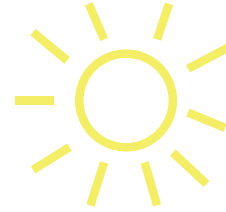

1. City heating system with heat exchange
2. Airhandeling unit

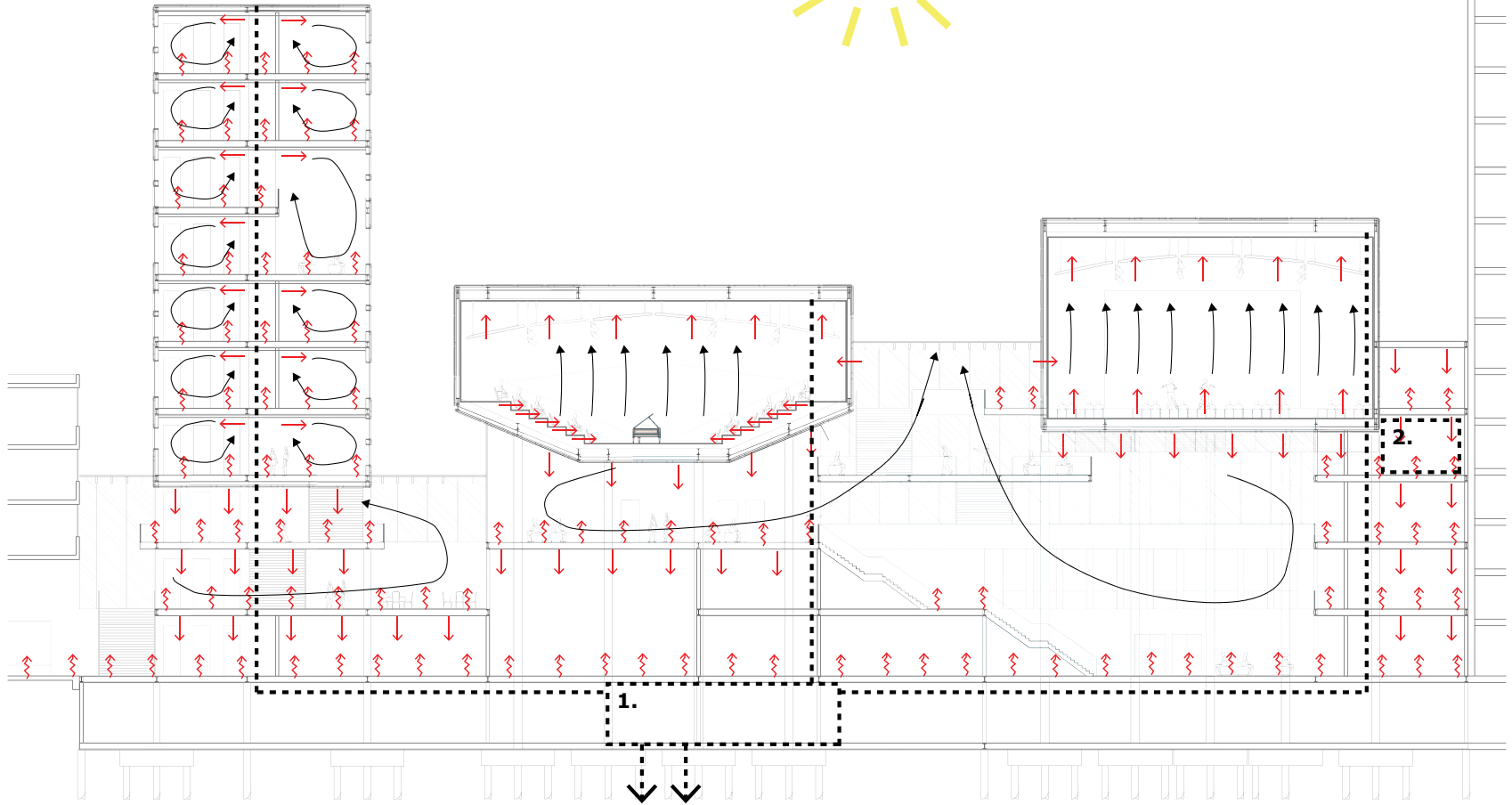



# 07 Installations

winter: passive heating via  
concrete surface heating



1. City heating system with heat exchange
2. Airhandeling unit

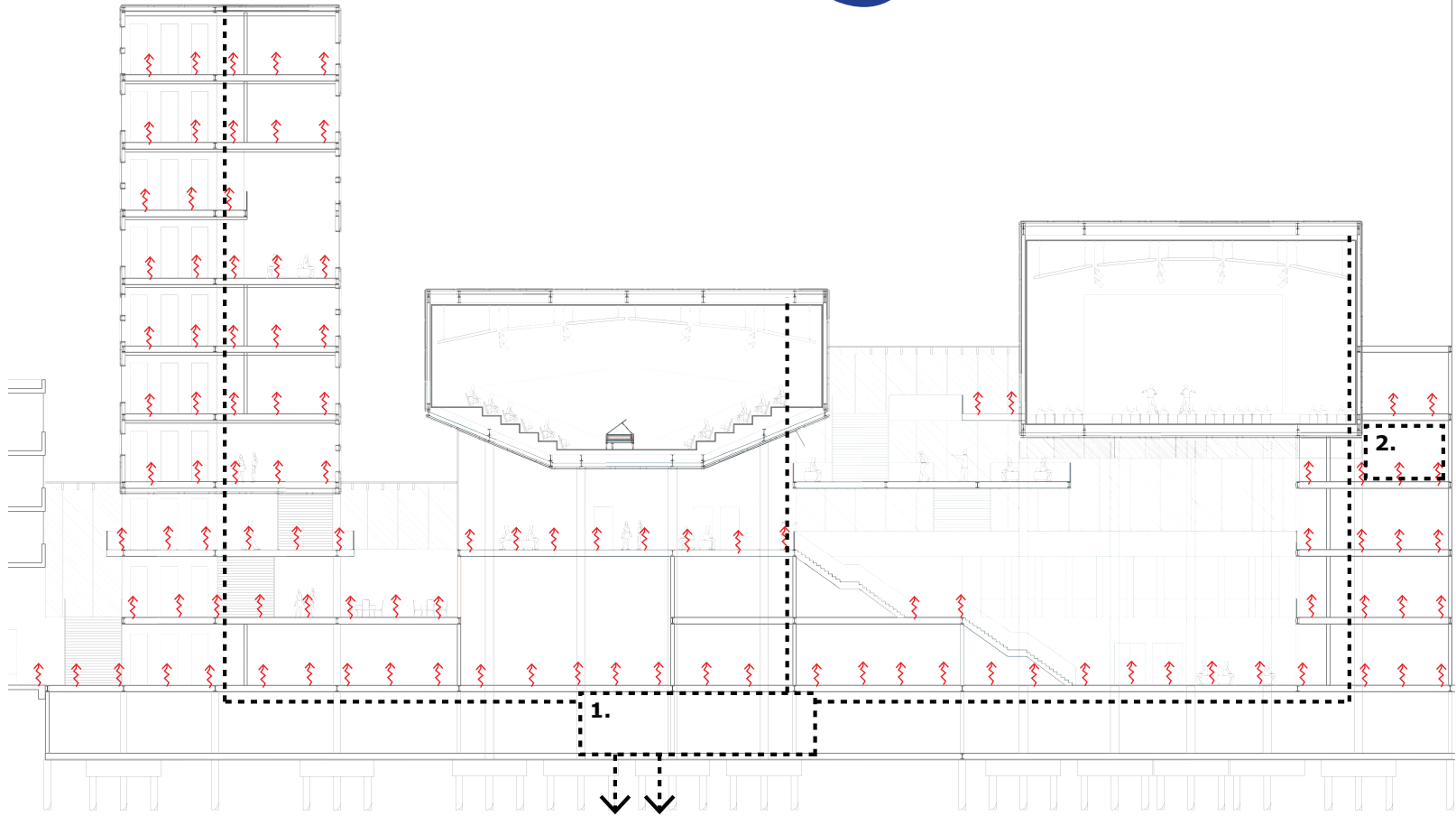

# 07 Installations

Sustainability: rainwater collection and integrated heat exchange in panels on roof



1. City heating system with heat exchange
2. Airhandeling unit
3. Solar panels
4. Rainwater collection under square

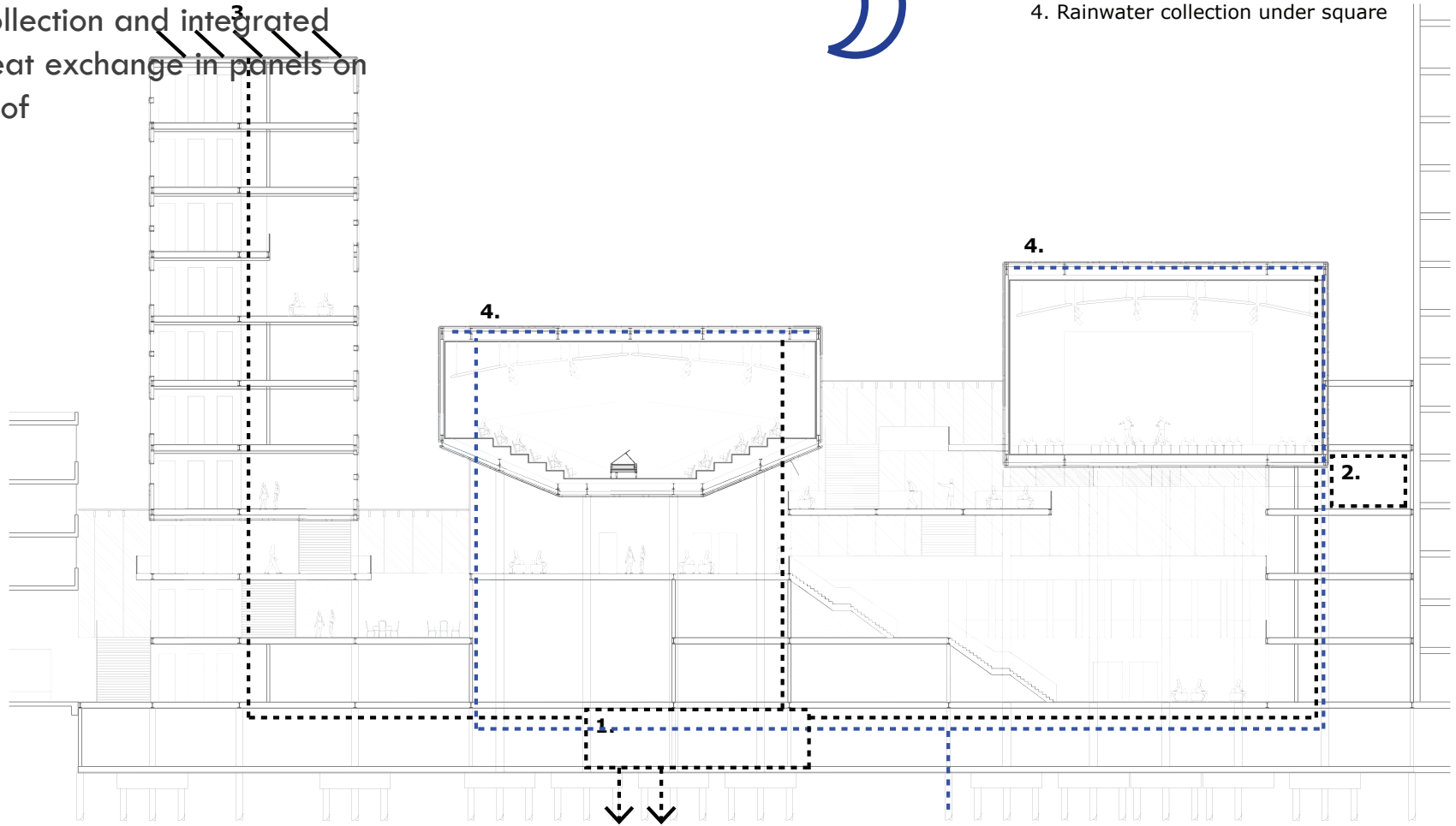



# The public mezzanine

performing arts theatre Rotterdam

# Fin

# Questions?

**Public realm graduation  
studio Rotterdam**

tutors:

N. Marzot

S. Komossa

J. Fokkinga

I. Nevzgodin

**P5 presentation 29.06.2012**

**Dirk de Groot**