

PREVENT THE FLOOD

Graduation Presentation

Marieke Oosterom

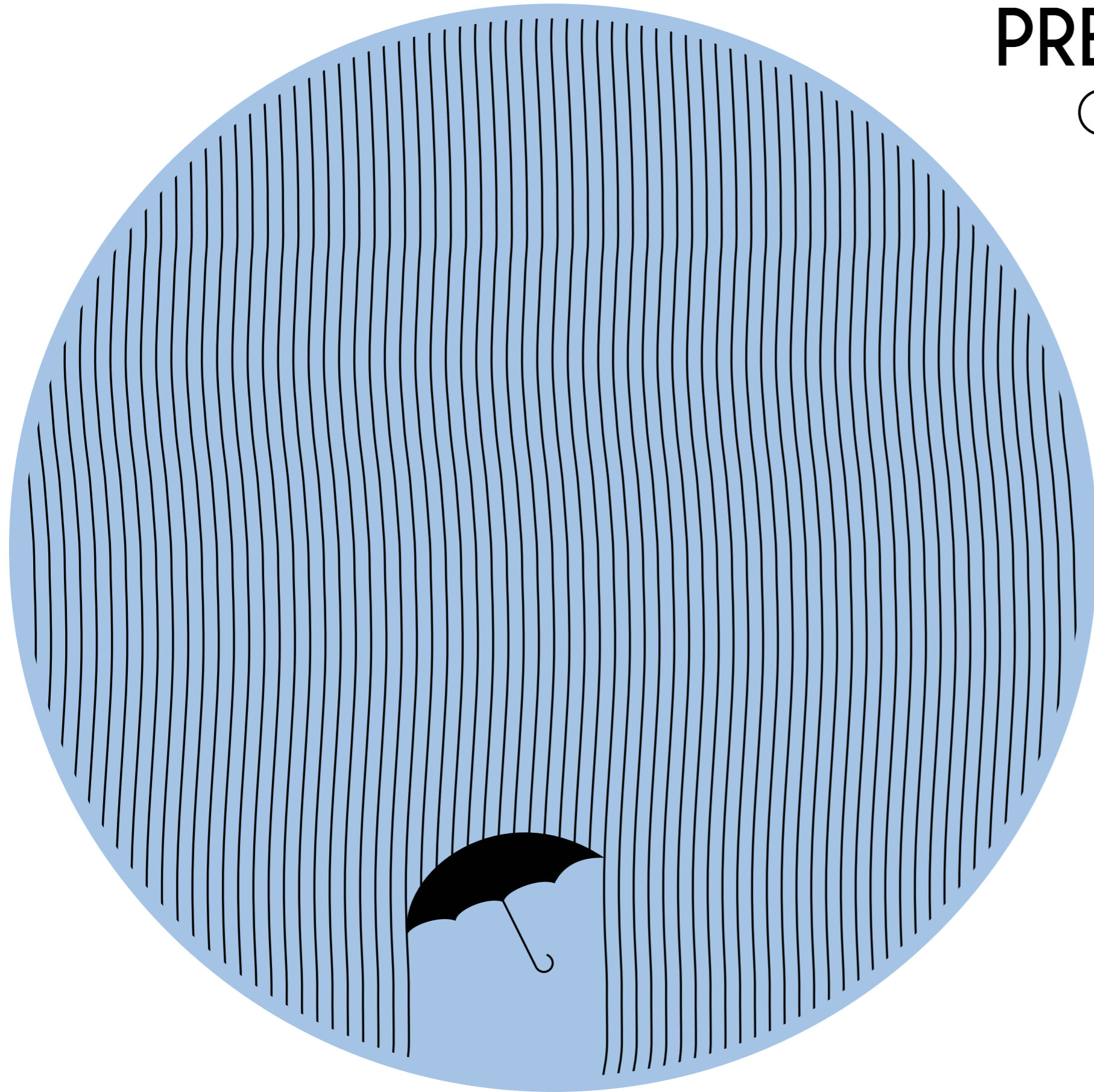

CONTENT

- problem
- objectives
- Rivierenbuurt
- Rokin, OLVG west,
Javastraat
- applicability
- conclusion





CAUSES

two major developments

climate change

predicted temperature rise Midden Nederland

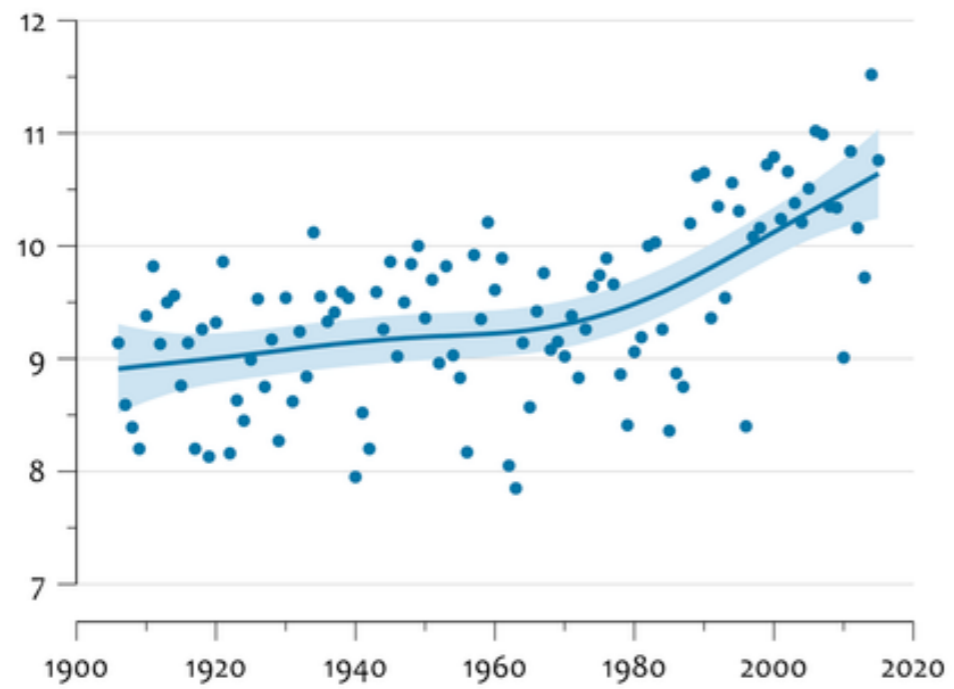

- annual average
- trend
- uncertainty trend

CAUSES

two major developments

climate change

predicted temperature rise Midden Nederland

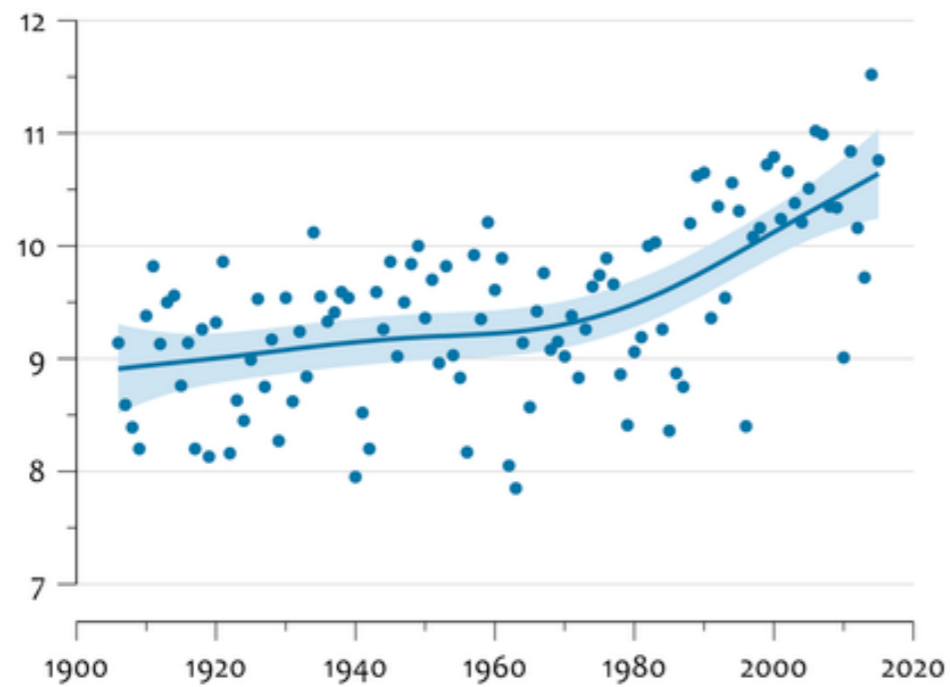

- annual average
- trend
- uncertainty trend

urban growth

predicted population growth Amsterdam

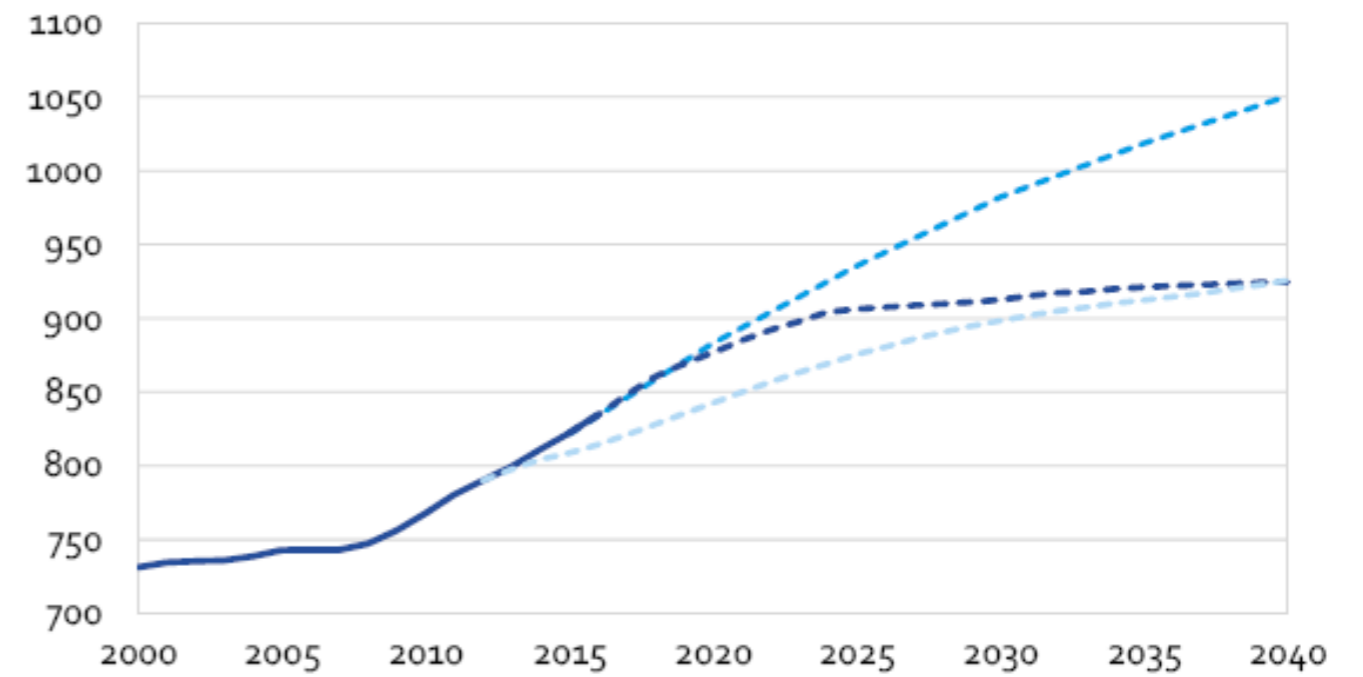

- - - population Primos 2015
- population OIS 2015
- ... population PEARL 2014

OBJECTIVES

multi-lateral solutions

storm water resilient,

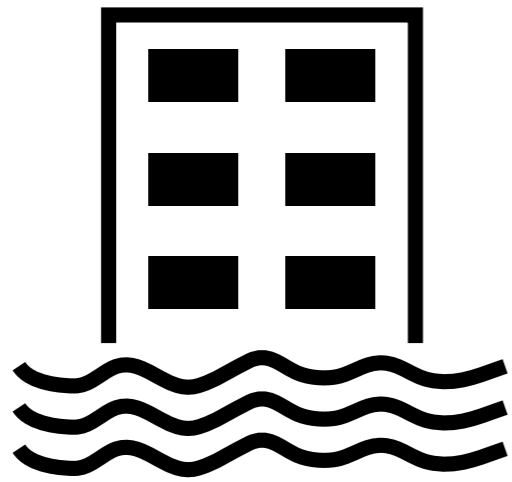

sustainable & livable city

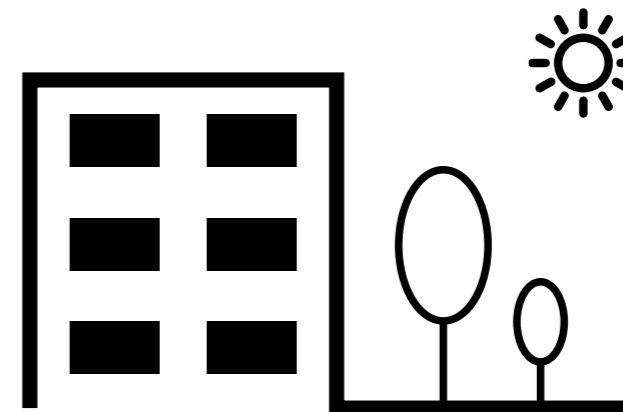

SOLUTIONS

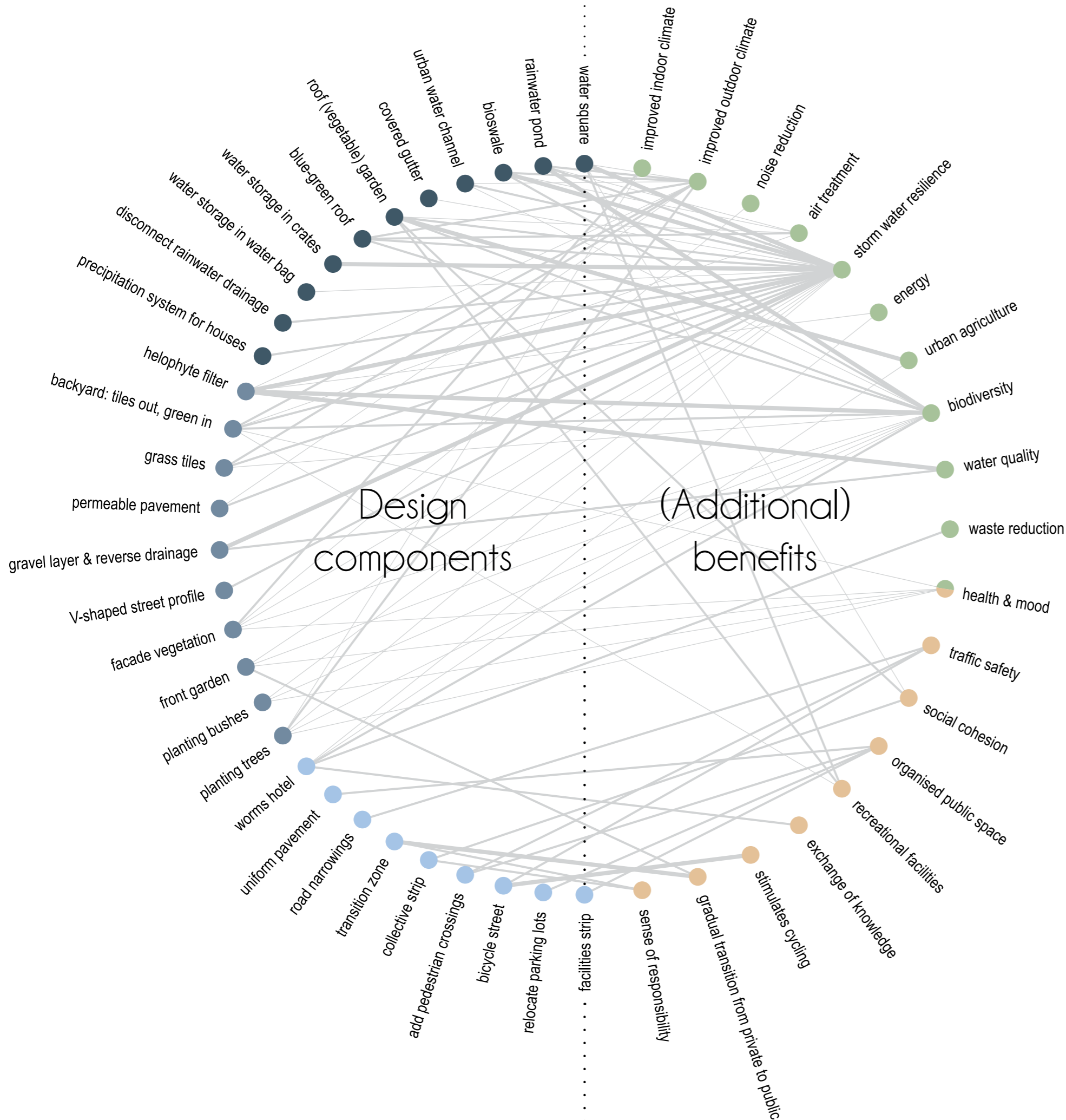

Legend

Type of benefit:

- sustainable benefit
- socio-economic benefit

Type of design component:

- very much water related
- somewhat water related
- not water related

Impact:

- high
- medium
- low

RIVIERENBUURT

neighbourhood scale

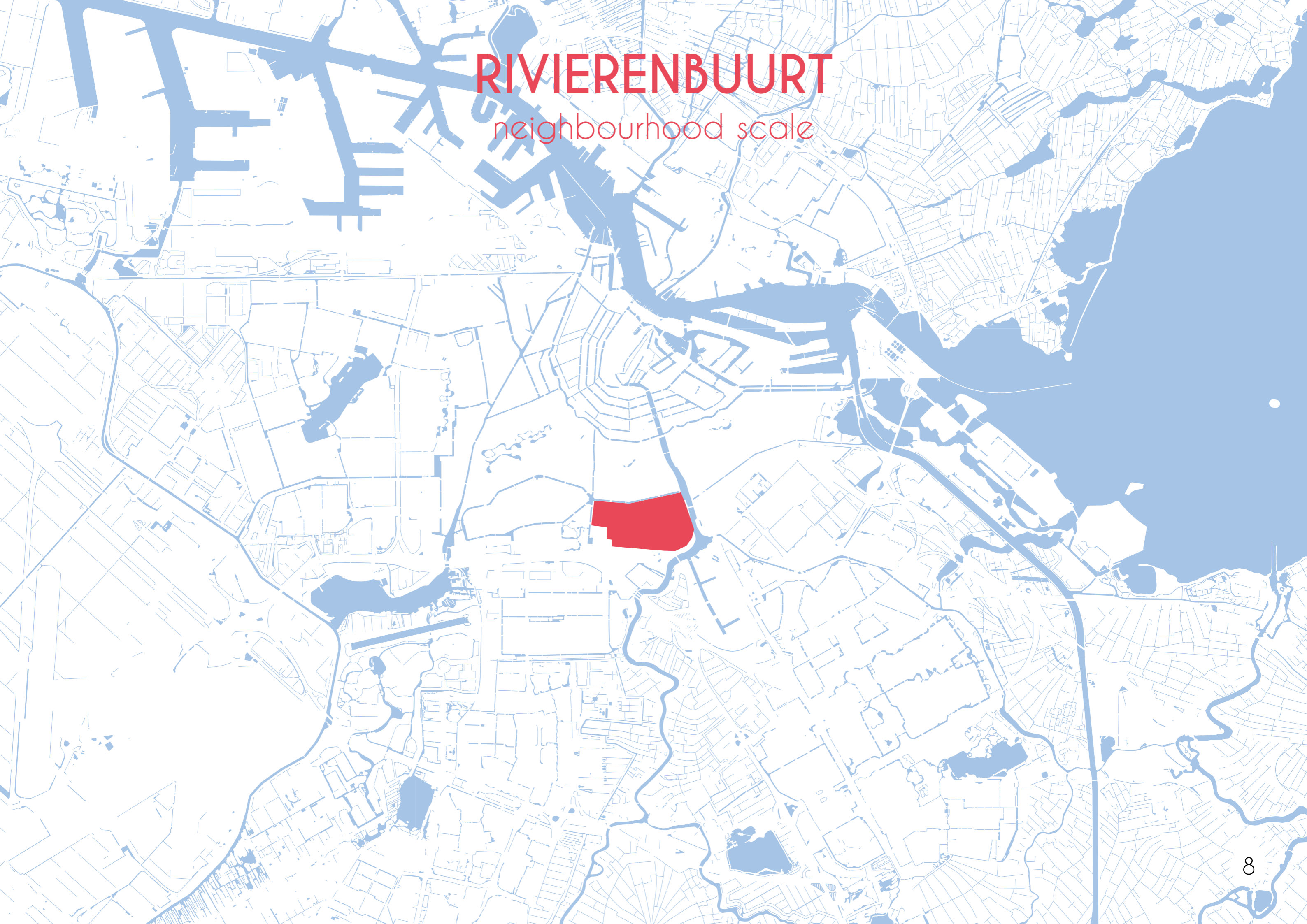

RIVIERENBUURT

context



enclosed by water



parking



unique open spaces

RIVIERENBUURT

concept

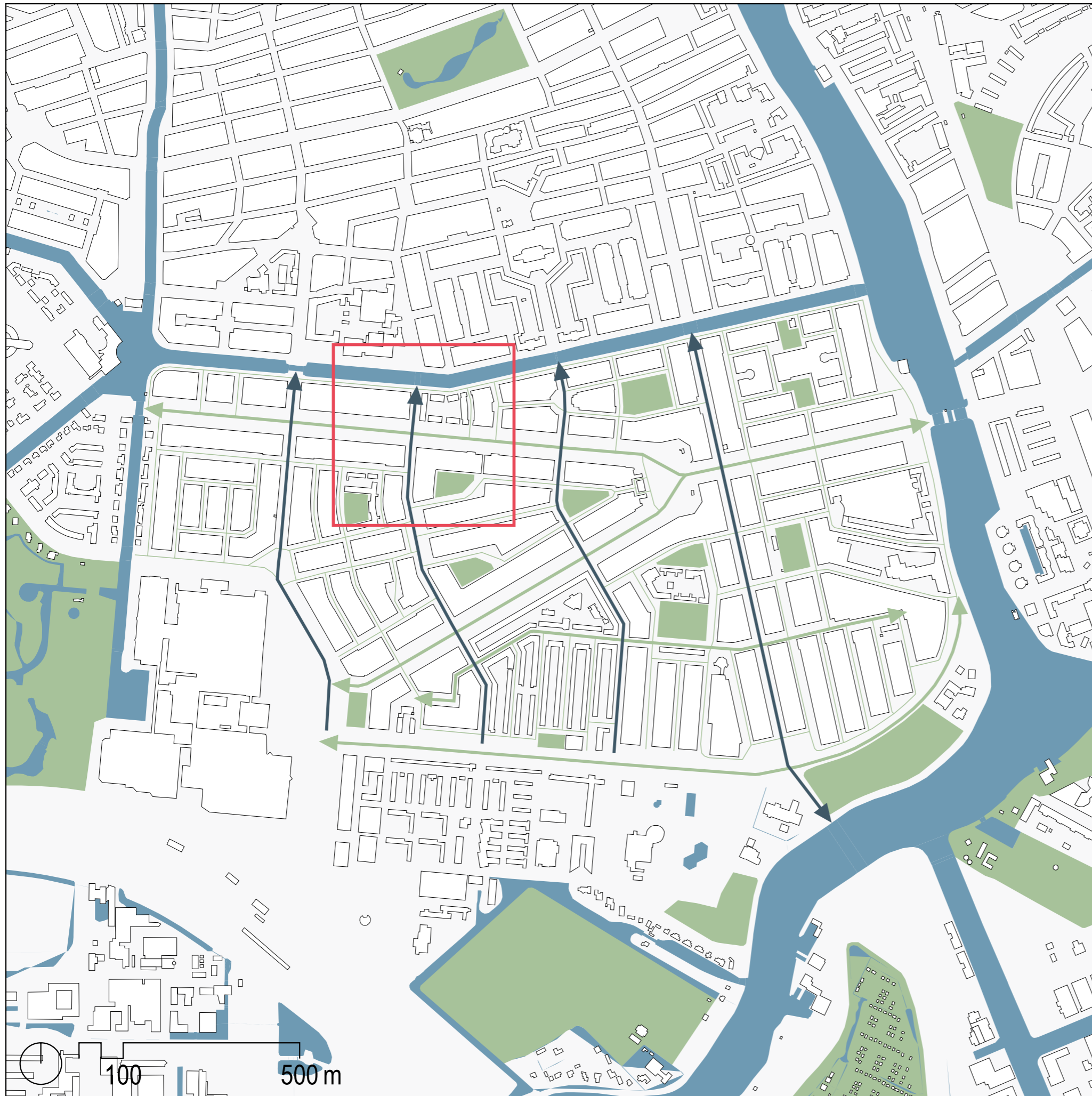

Legend

- surface water
- green
- building
- bird's eye view
- storm water road
- retention road
- green road
- retention area

RETENTION ROAD

primary road



STORM WATER ROAD

secondary road



GREEN ROAD

residential road



RETENTION AREA

parks & squares



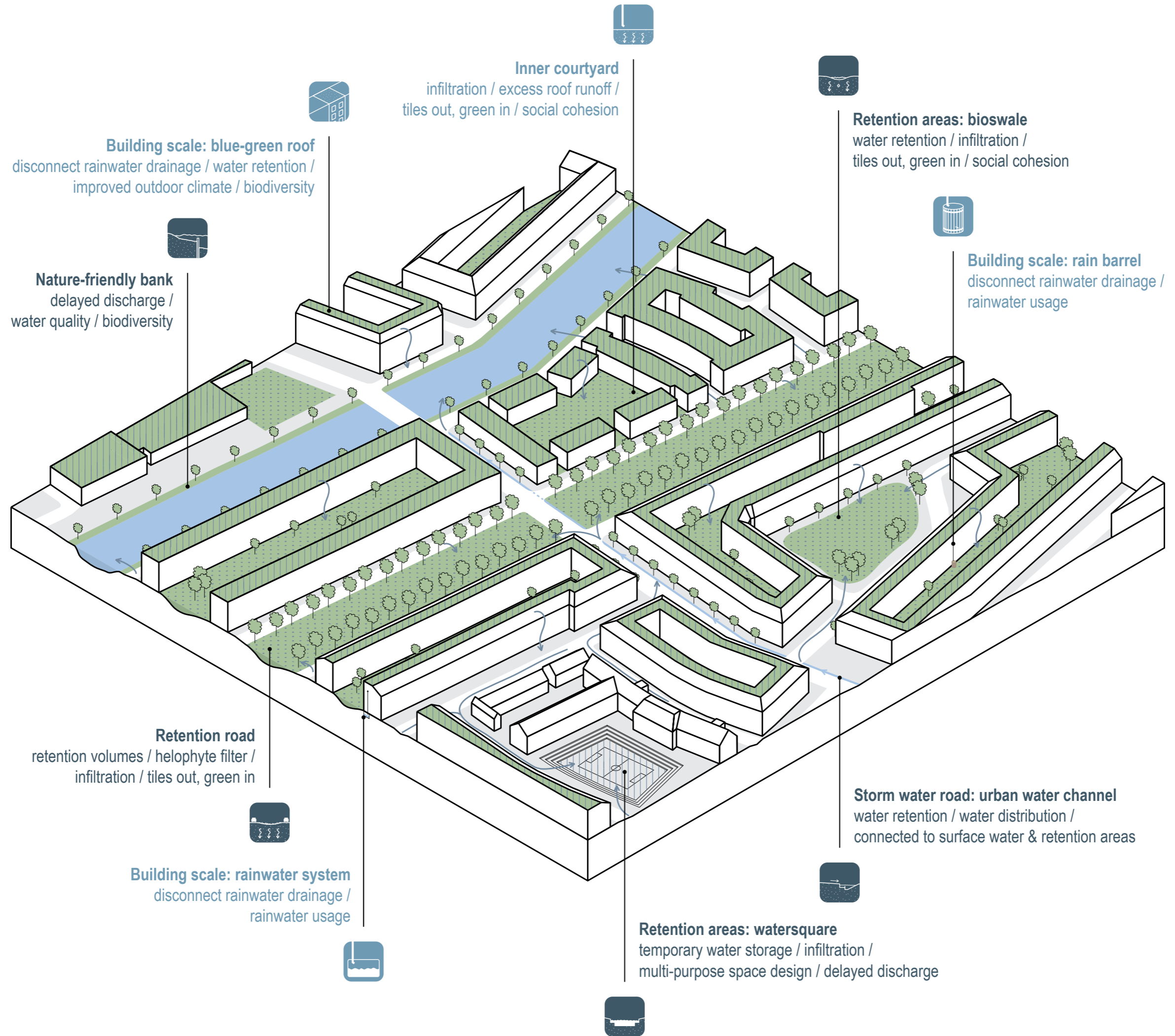

RIVIERENBUURT

phase 1

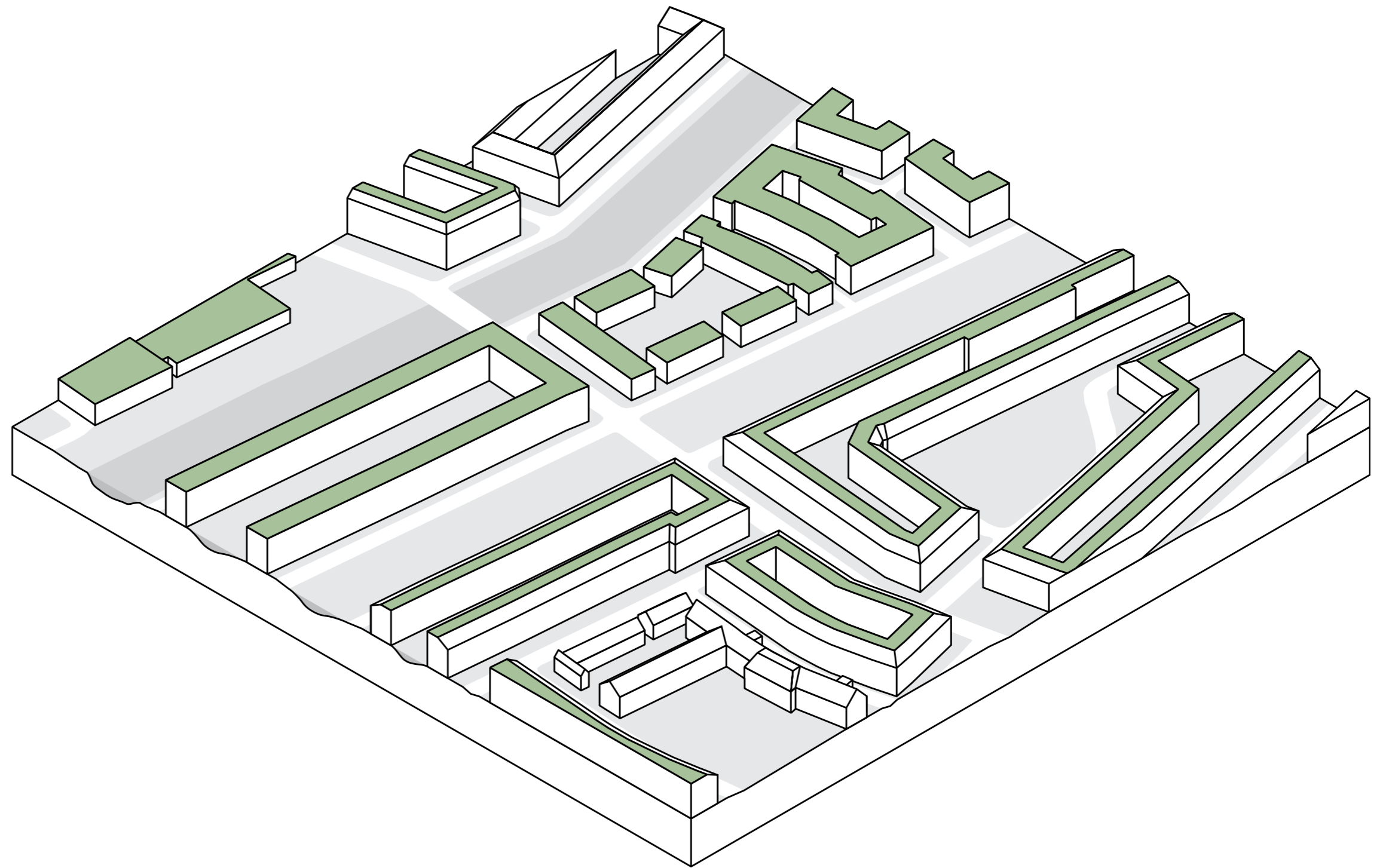
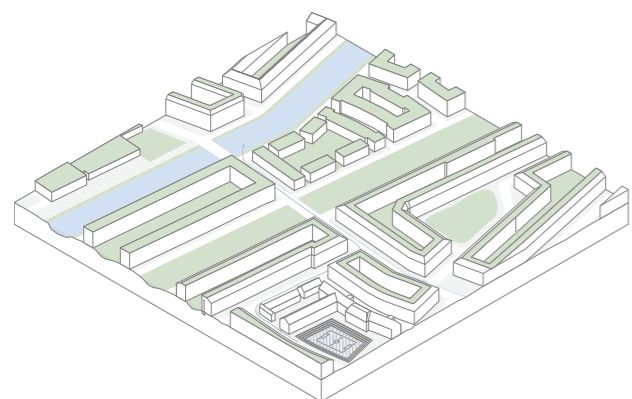
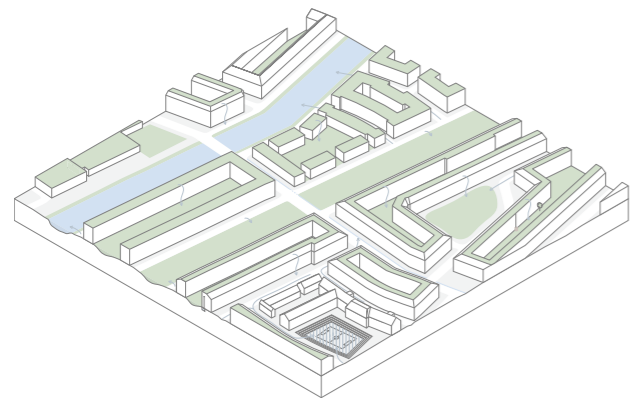
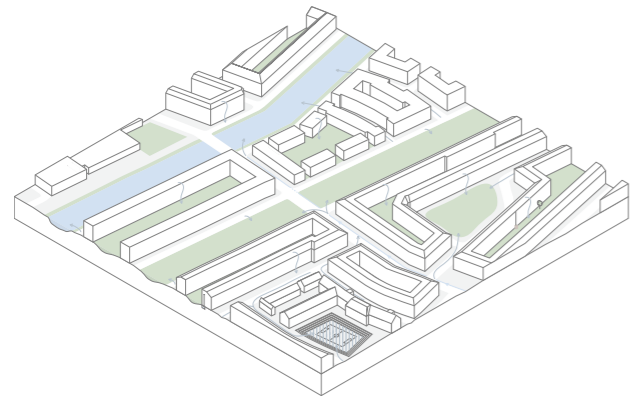
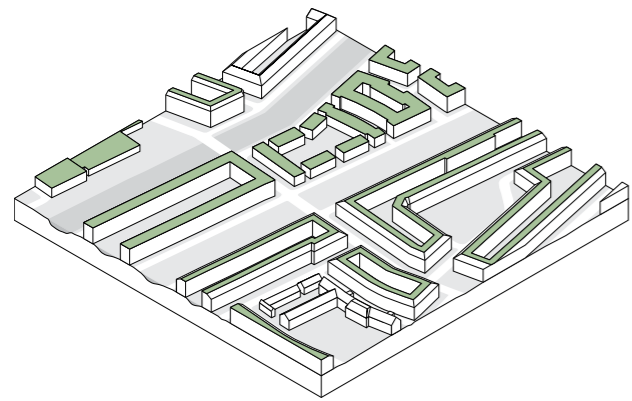

RIVIERENBUURT

phase 2

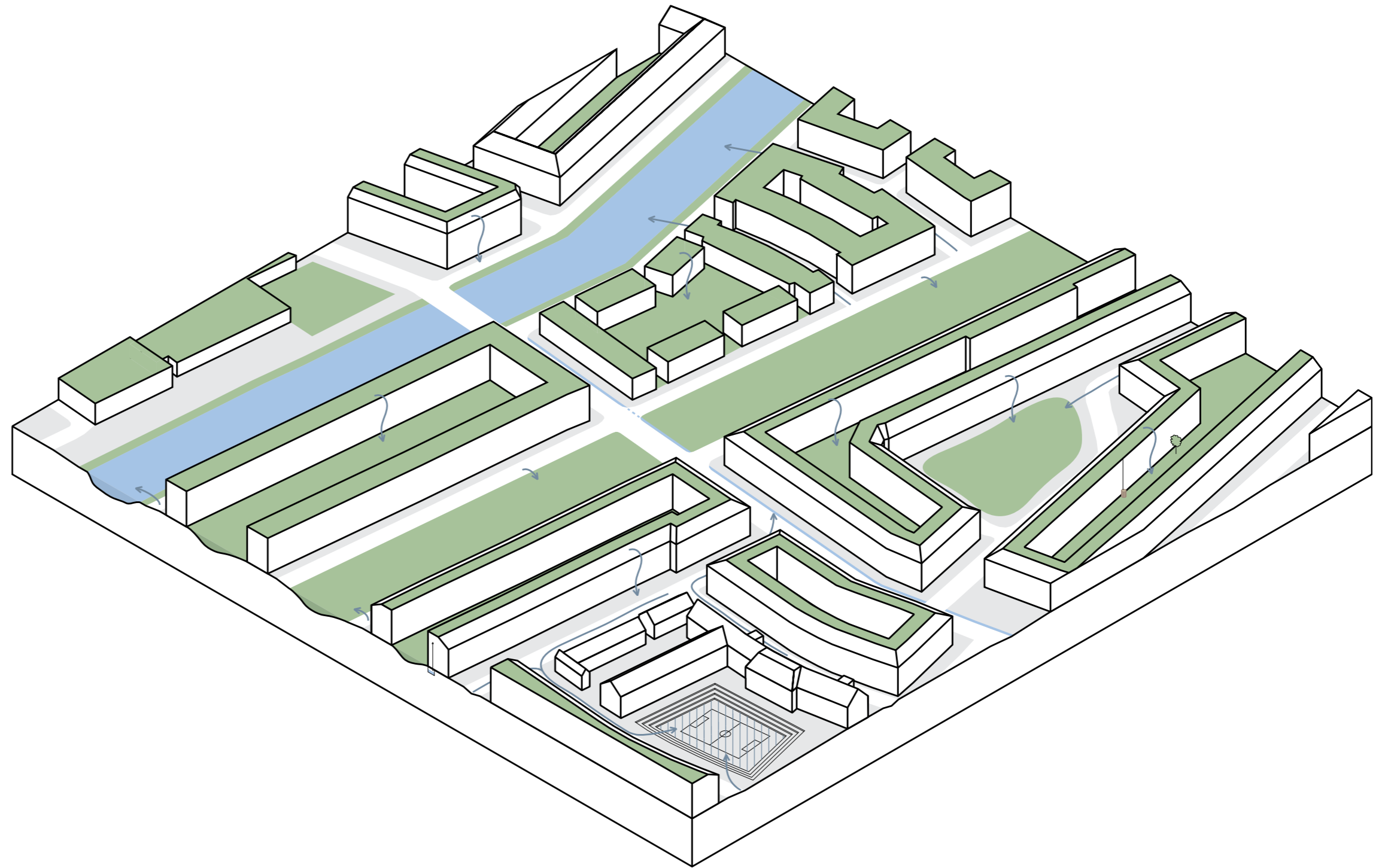
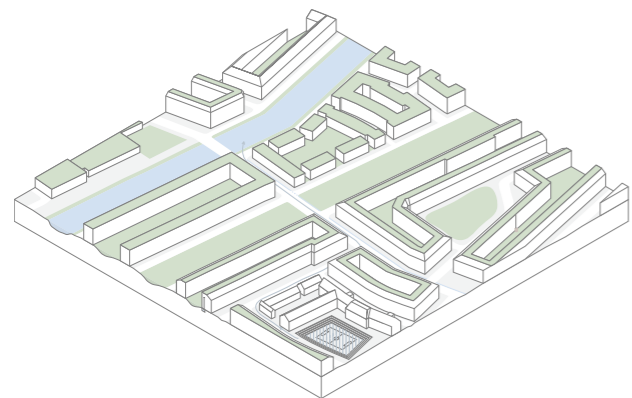
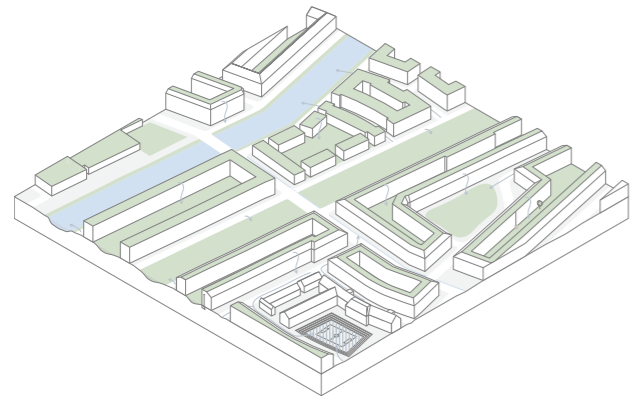
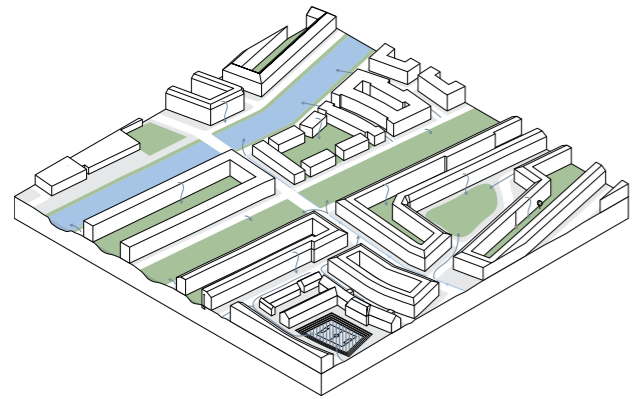
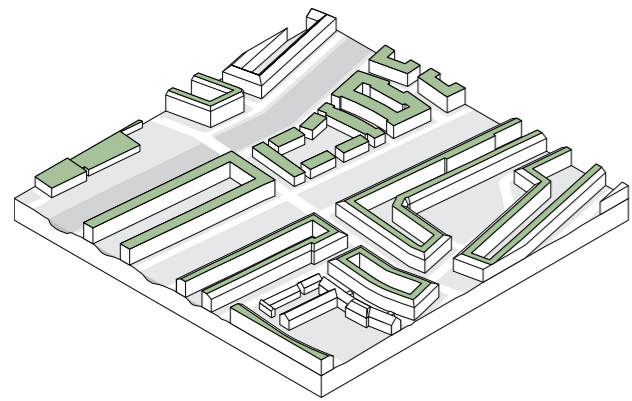

RIVIERENBUURT

phase 3

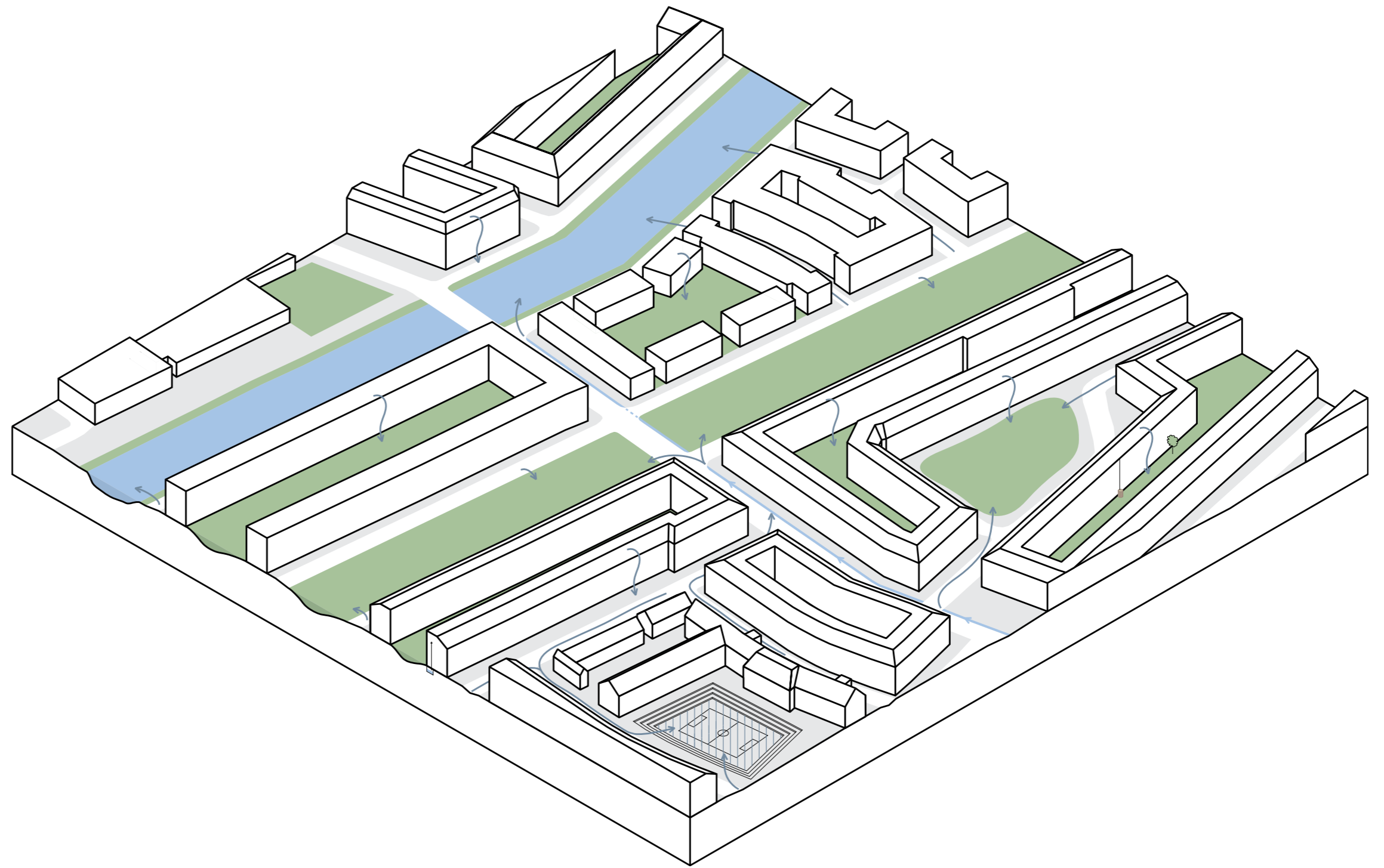
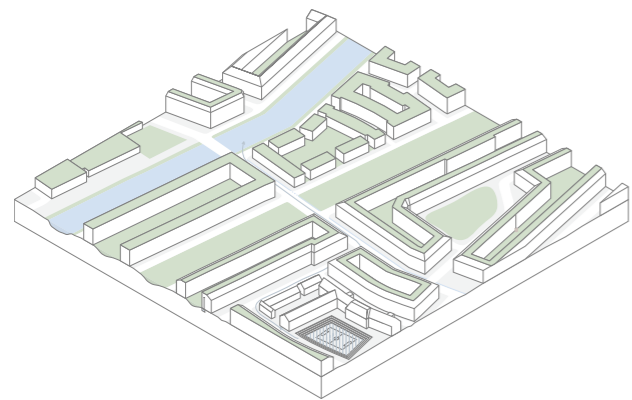
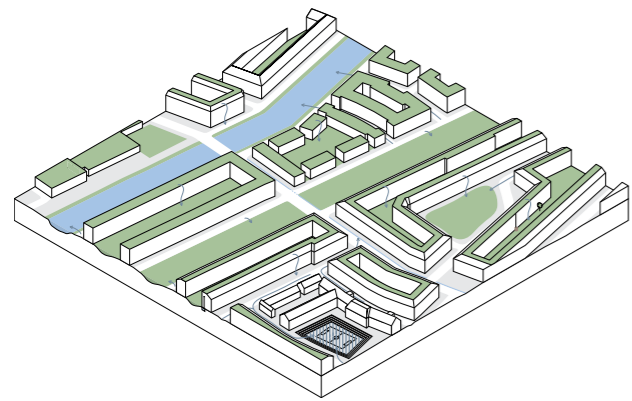
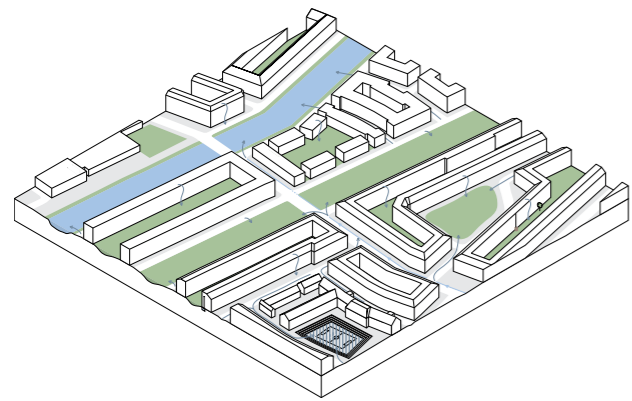
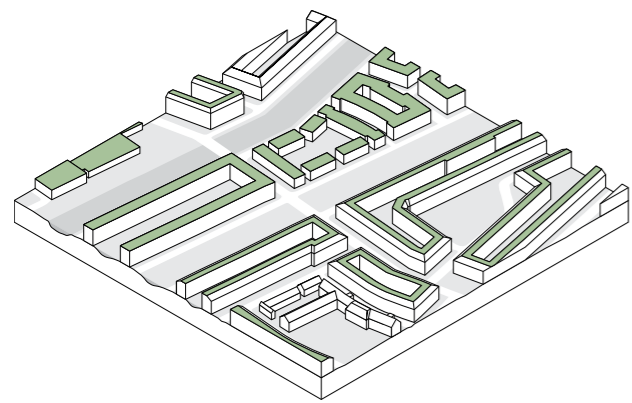

RIVIERENBUURT

phase 4

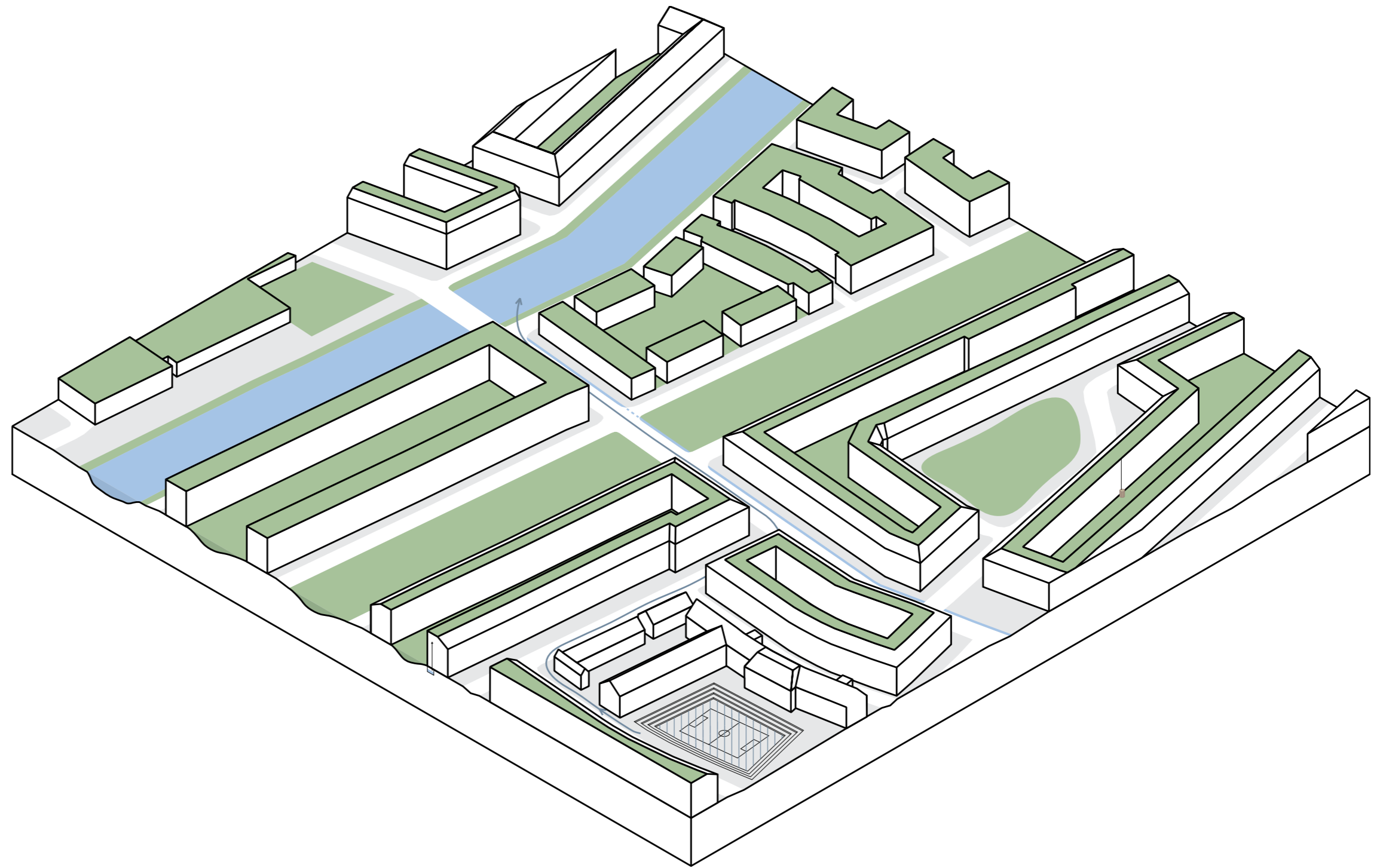
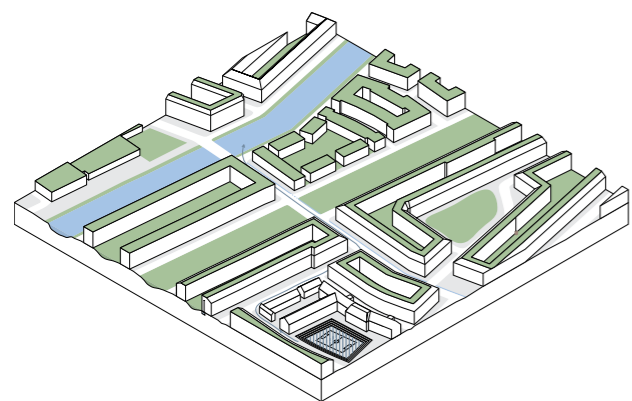
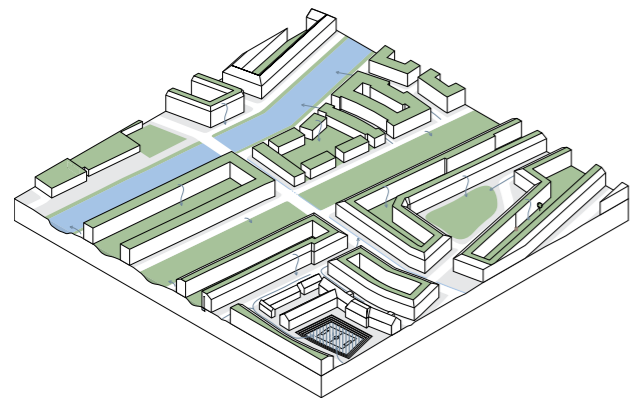
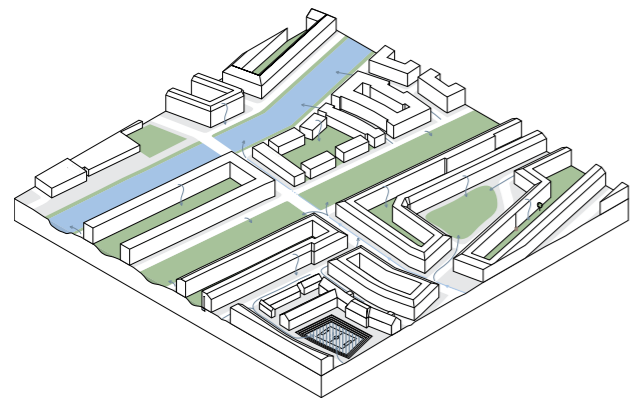
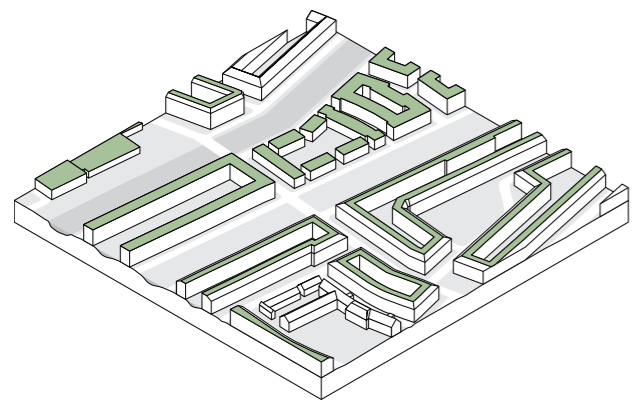

RIVIERENBUURT

evaluation

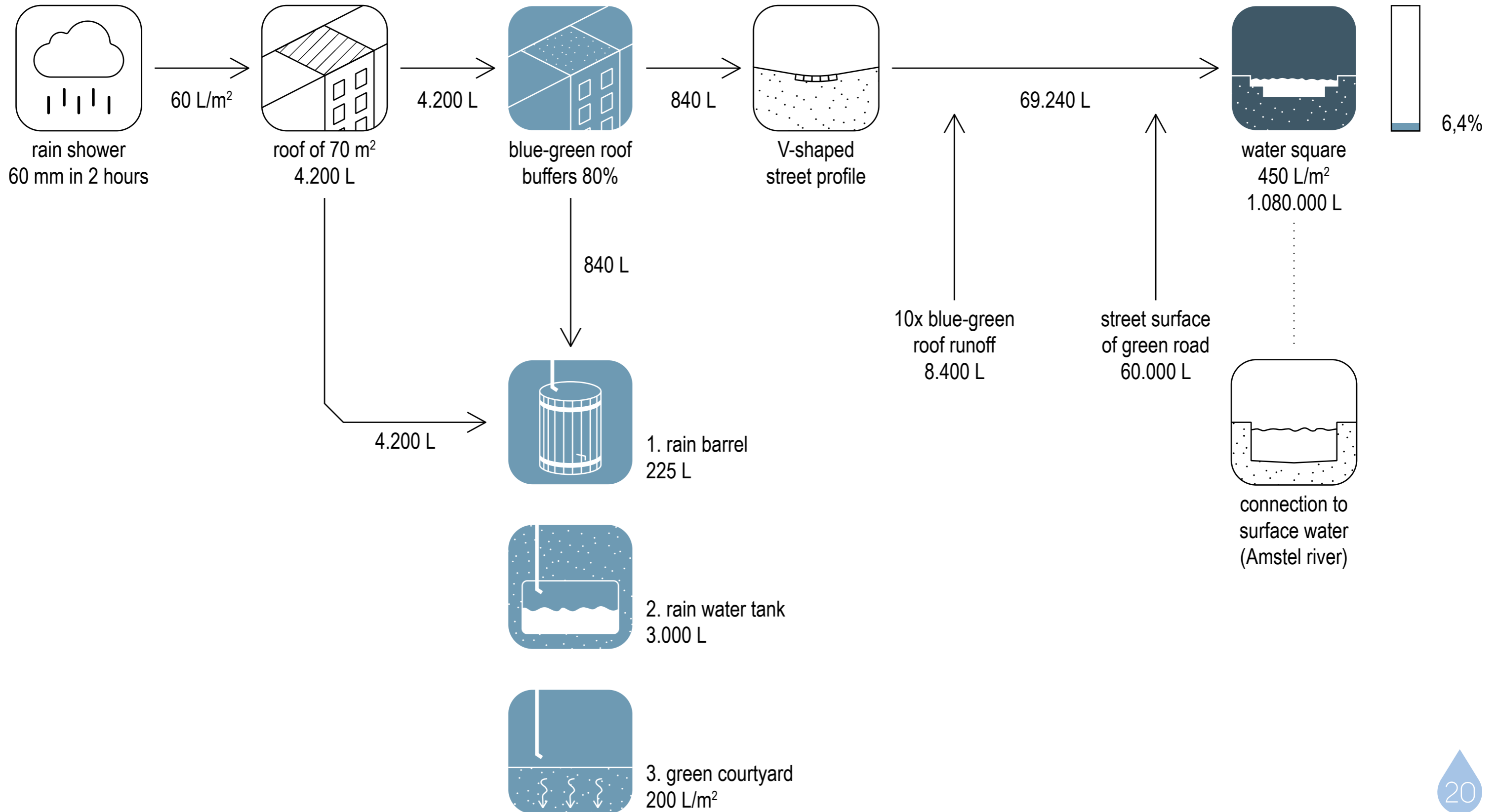

ROKIN

street scale



ROKIN

context



height differences



subsurface



traffic strip

ROKIN

design proposal

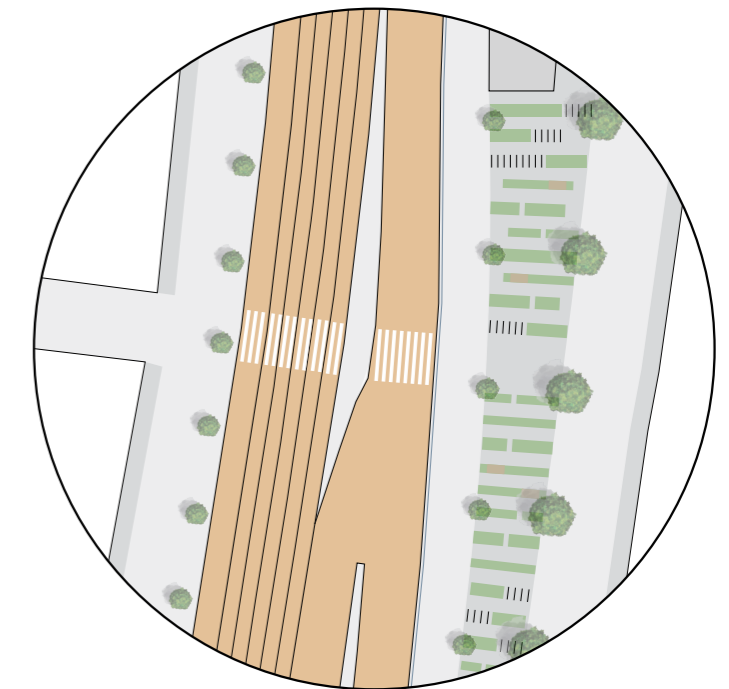

Legend

- surface water
- building
- sidewalk
- hybrid zone & facilities strip
- traffic lane
- entrance subway station
- section AA'
- planters with bench & bicycle stands
- fountain elements
- tree

ROKIN

new elements

cafe

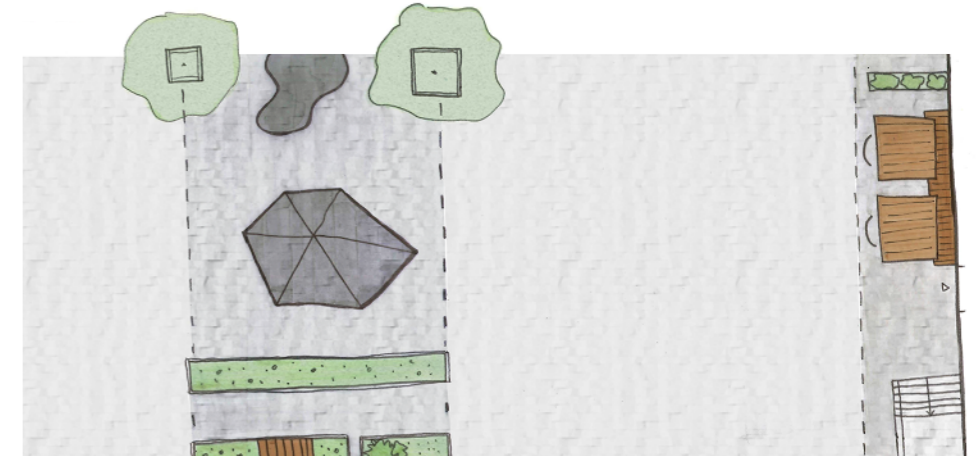

summer setting

winter setting

souvenir shop

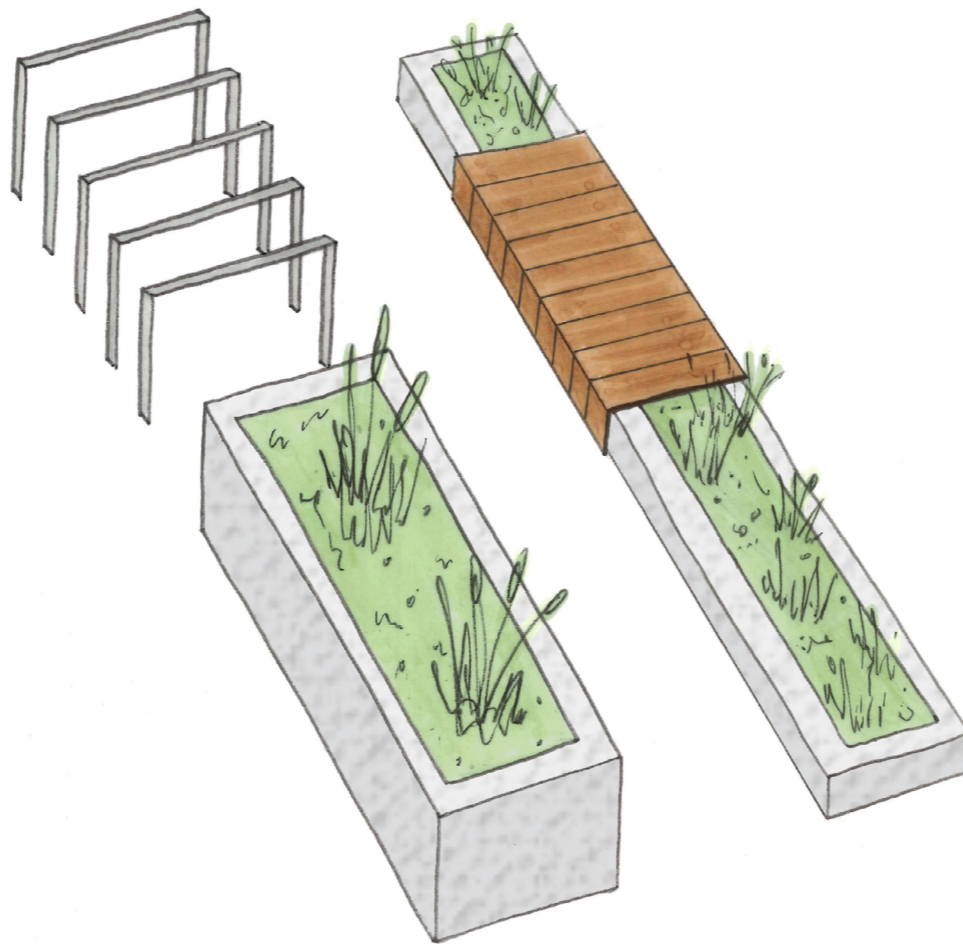
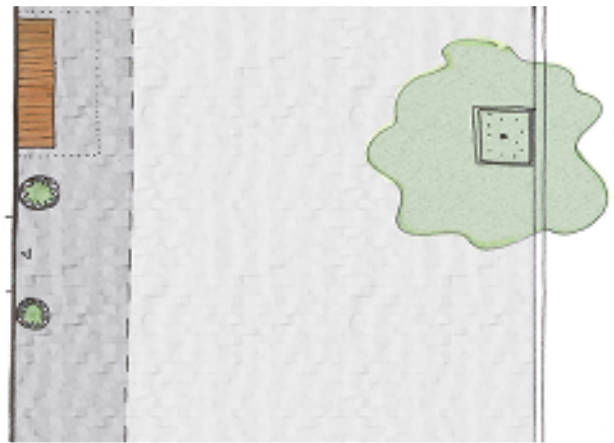

elements for facilities strip

clothing store

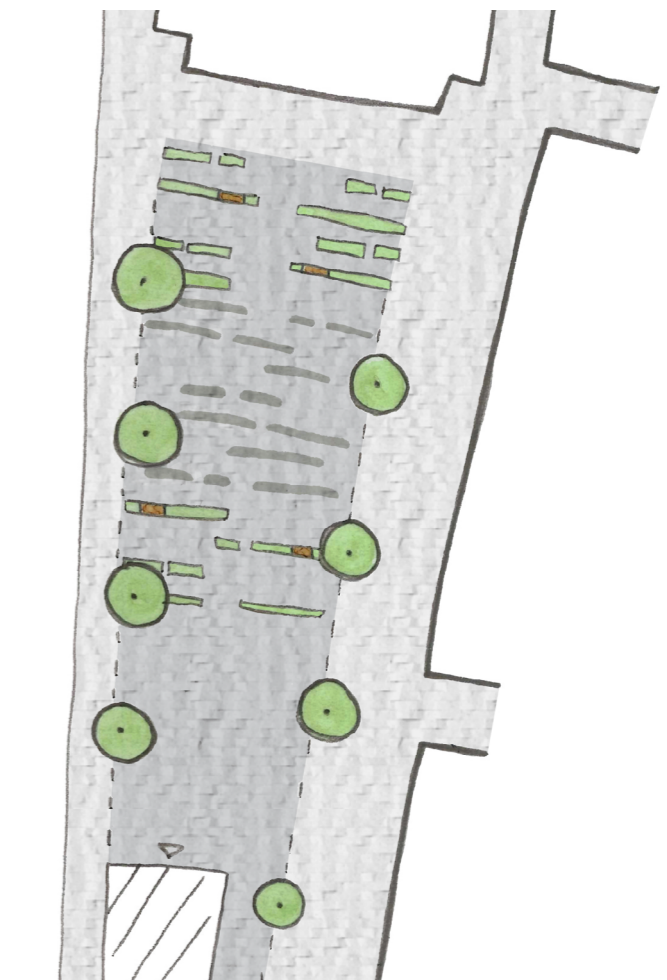

possible lay-out of Rokin square

ROKIN

design proposal



ROKIN

evaluation

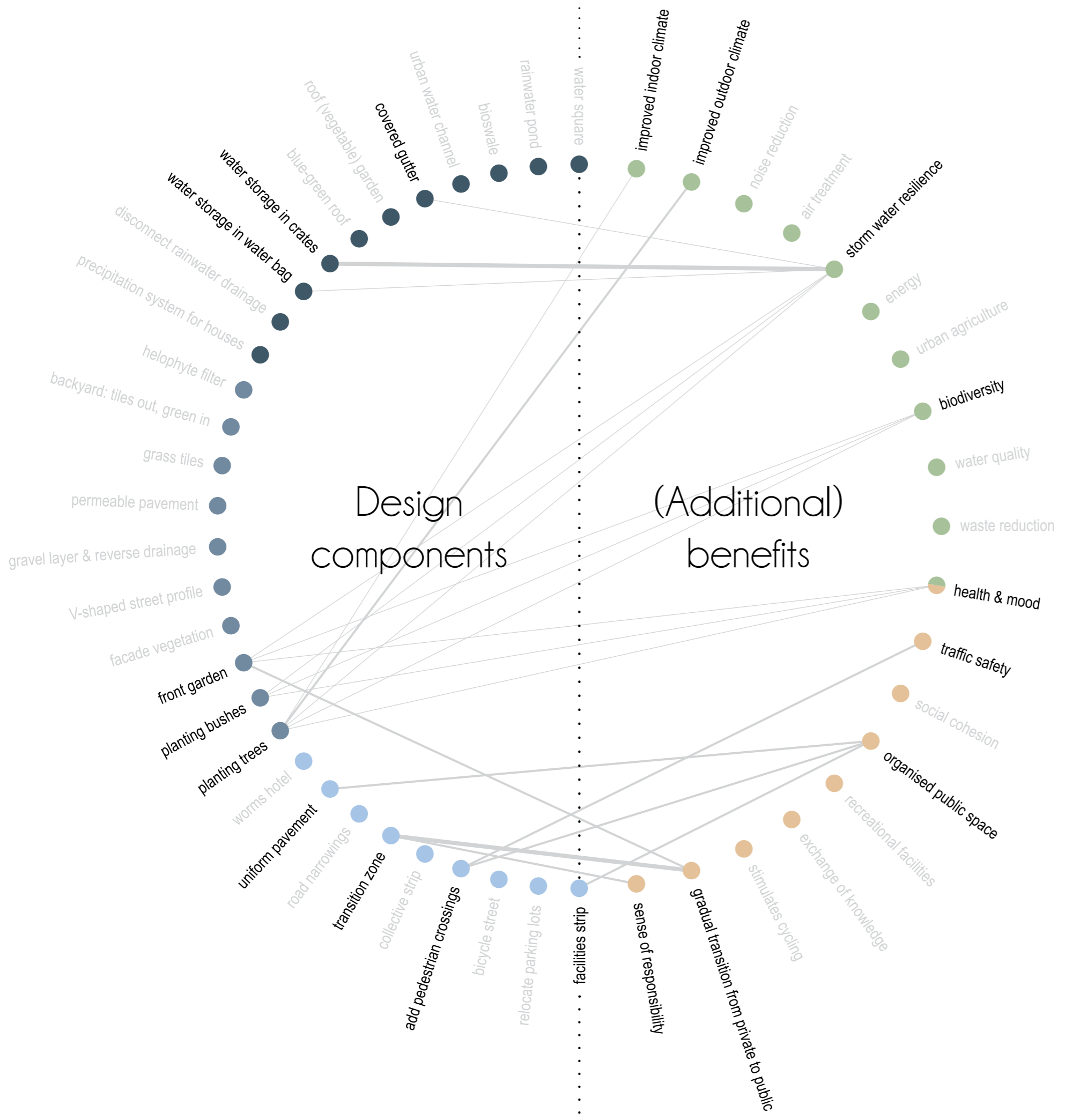

Legend

Type of benefit:

- sustainable benefit
- socio-economic benefit

Type of design component:

- very much water related
- somewhat water related
- not water related

Impact:

- high
- medium
- low

OLVG WEST

building scale

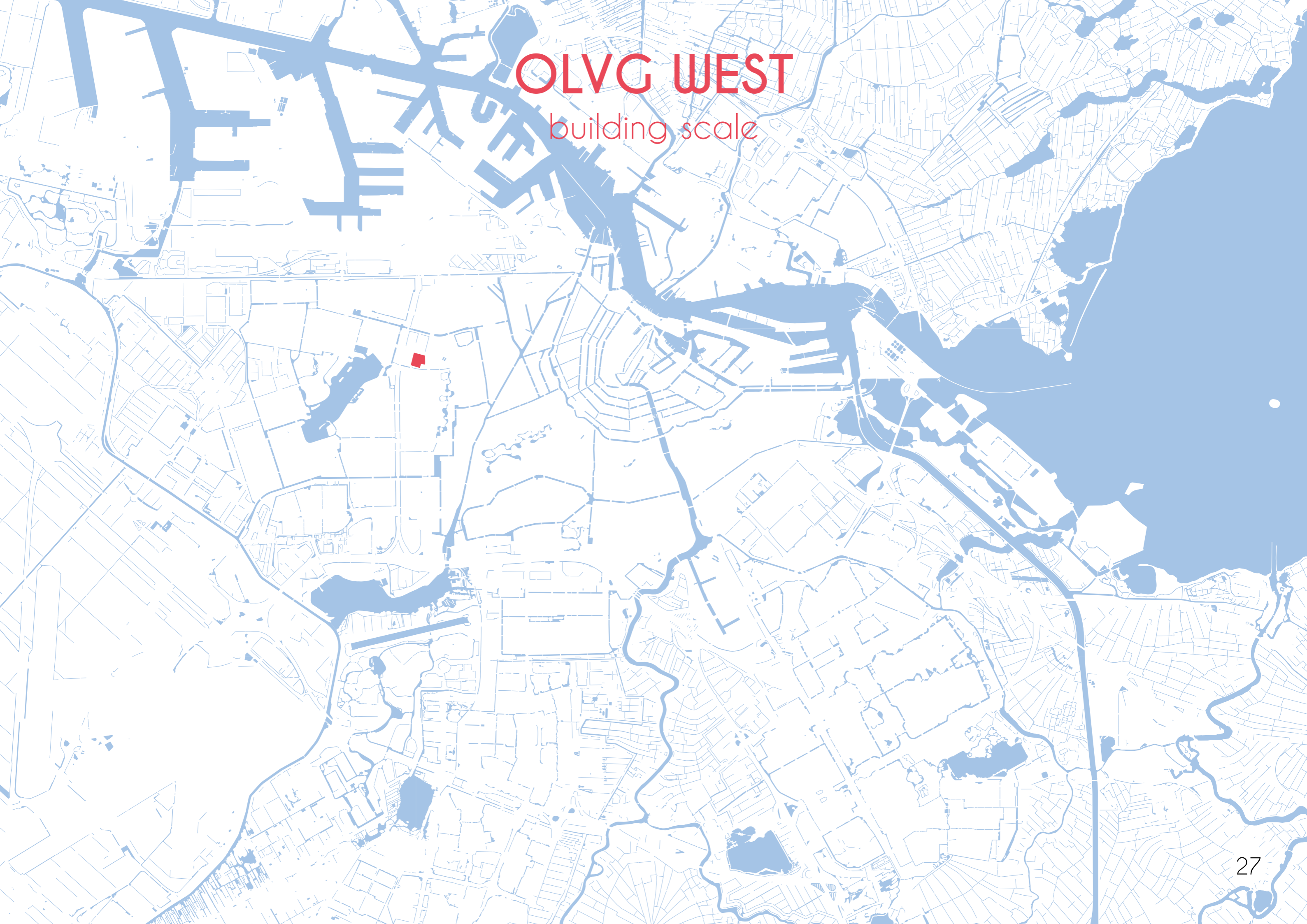

OLVG WEST

context



huge flat roof



height differences



view from hospital

OLVG WEST

design proposal

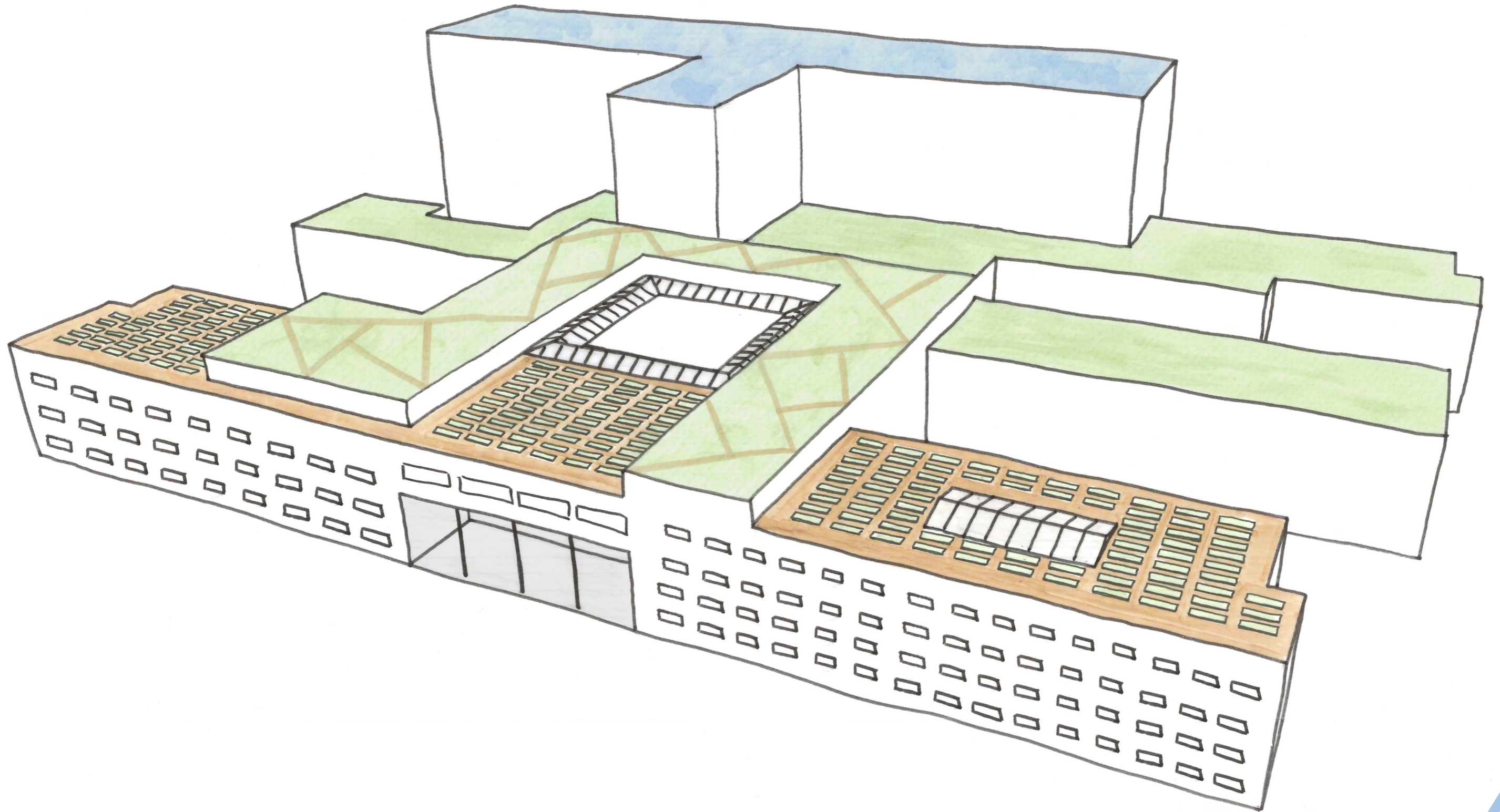

OLVG WEST

design proposal

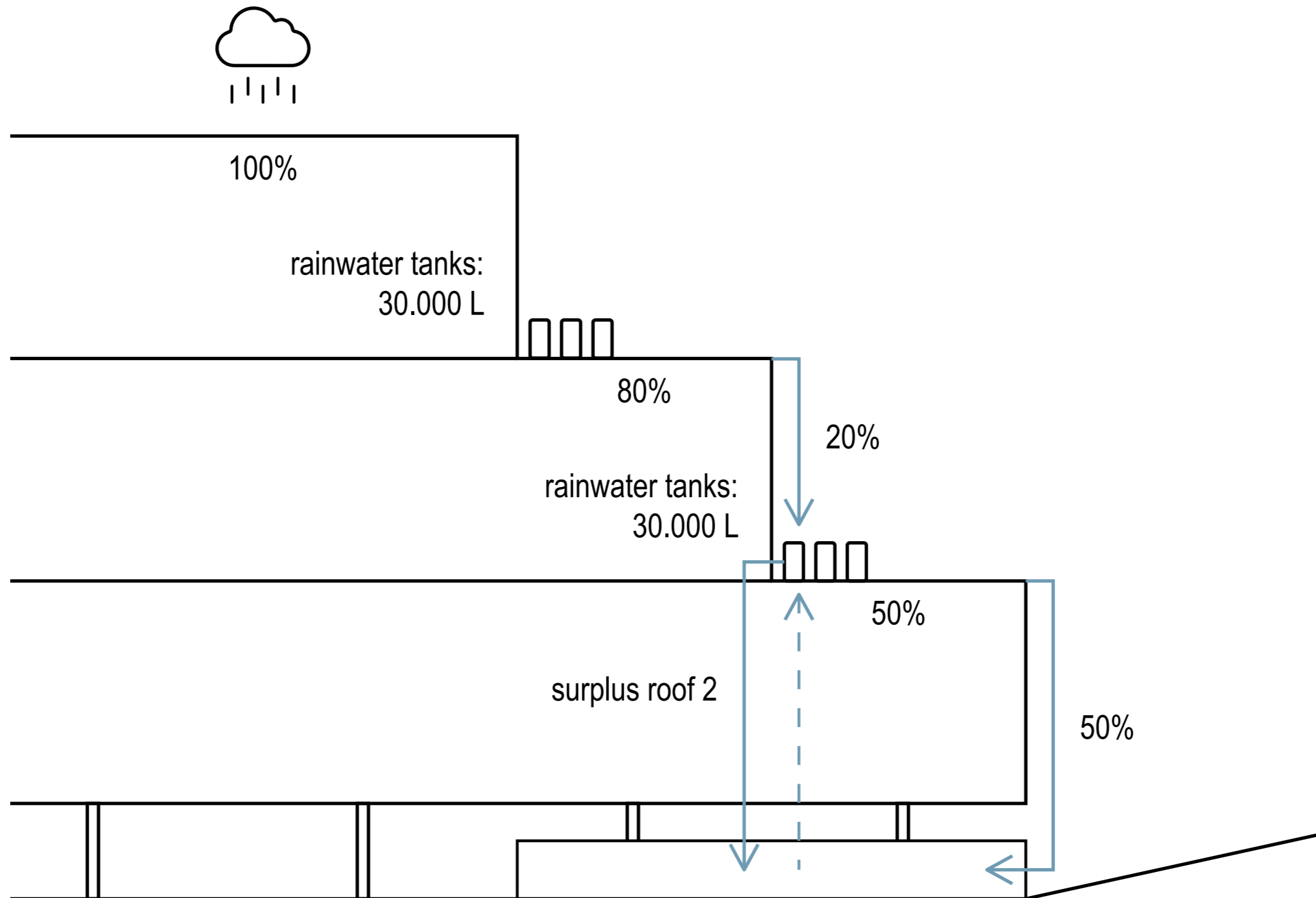

OLVG WEST

evaluation

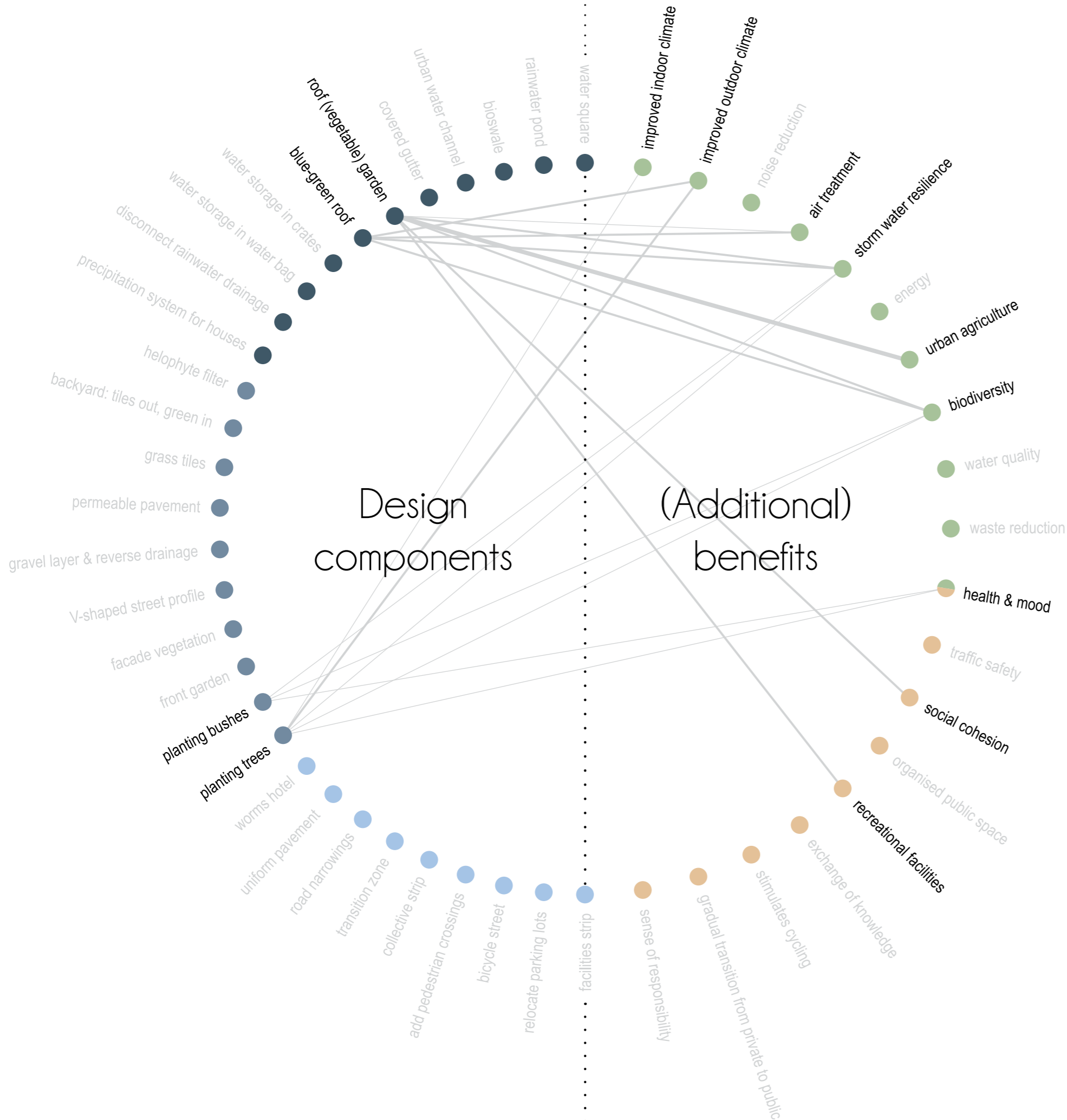

Legend

Type of benefit:

- sustainable benefit
- socio-economic benefit

Type of design component:

- very much water related
- somewhat water related
- not water related

Impact:

- high
- medium
- low

JAVASTRAAT

building scale

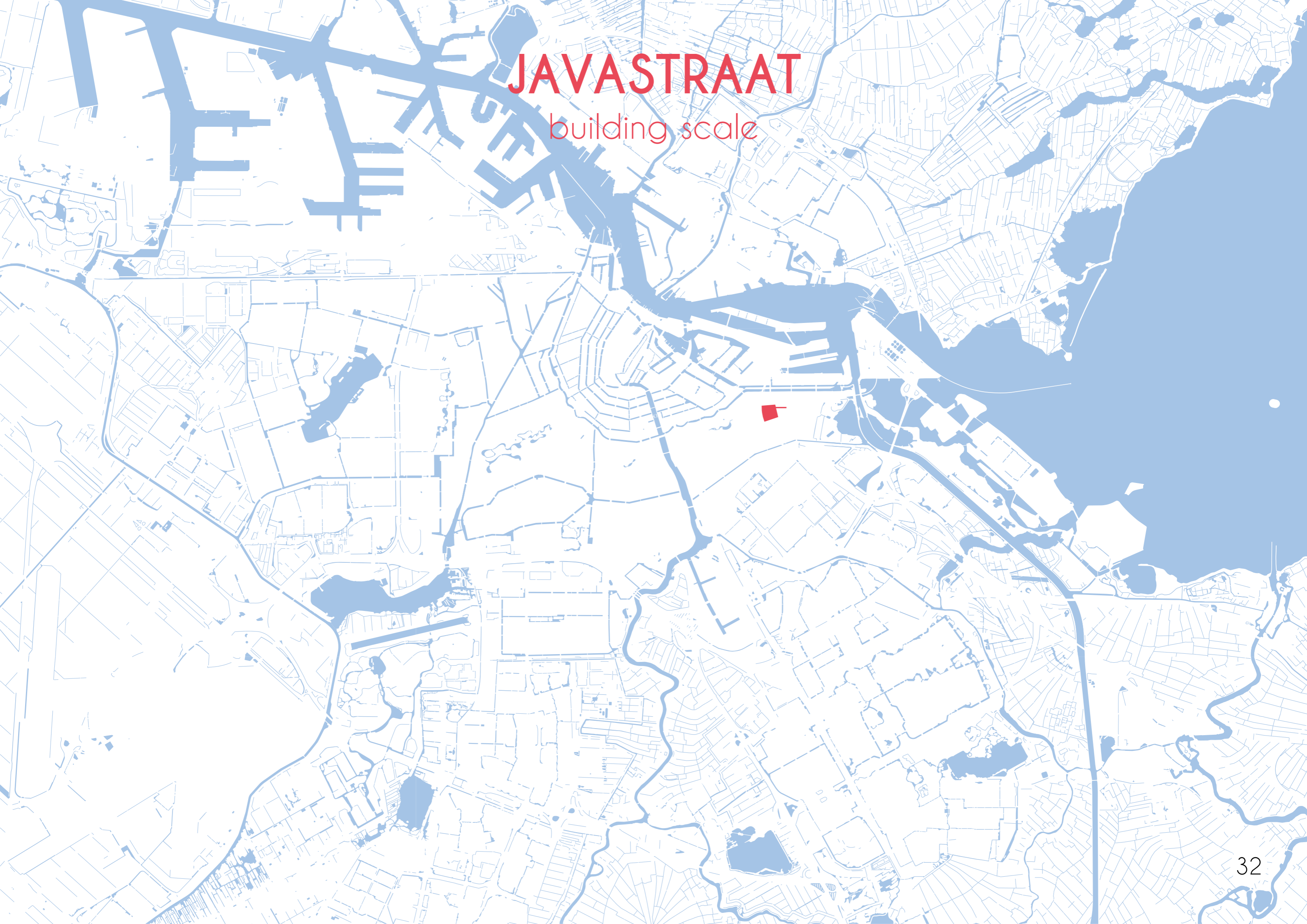

JAVASTRAAT

context



car parking



shopfronts

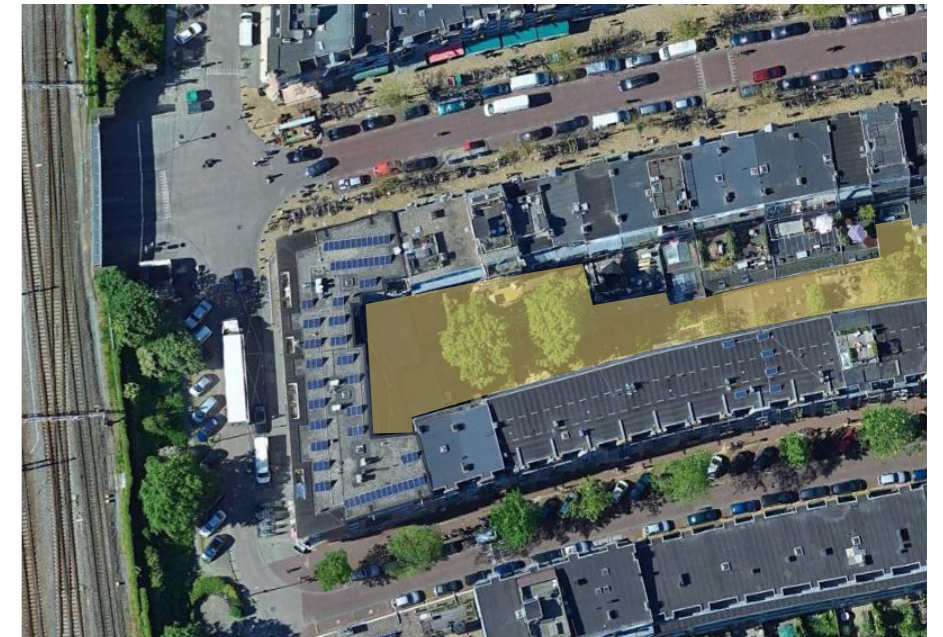

inner courtyard

JAVASTRAAT

design proposal

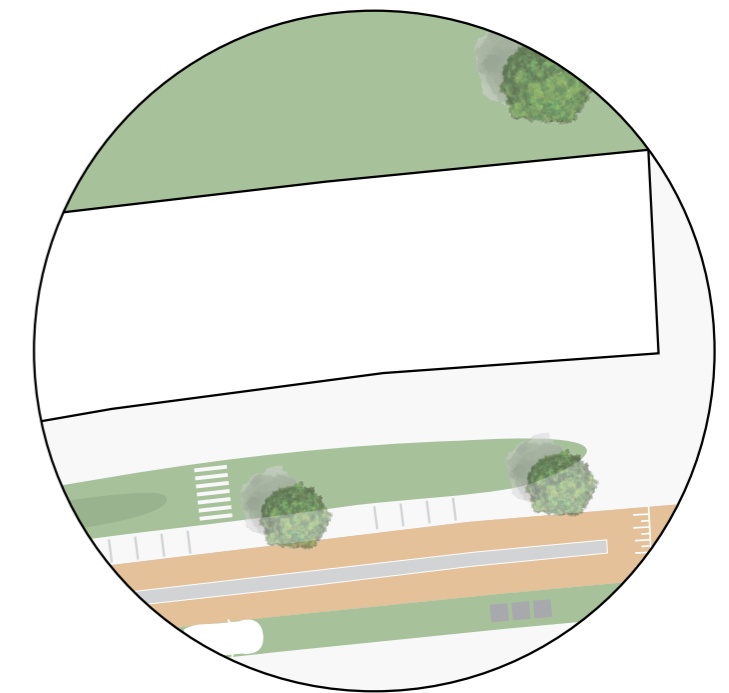
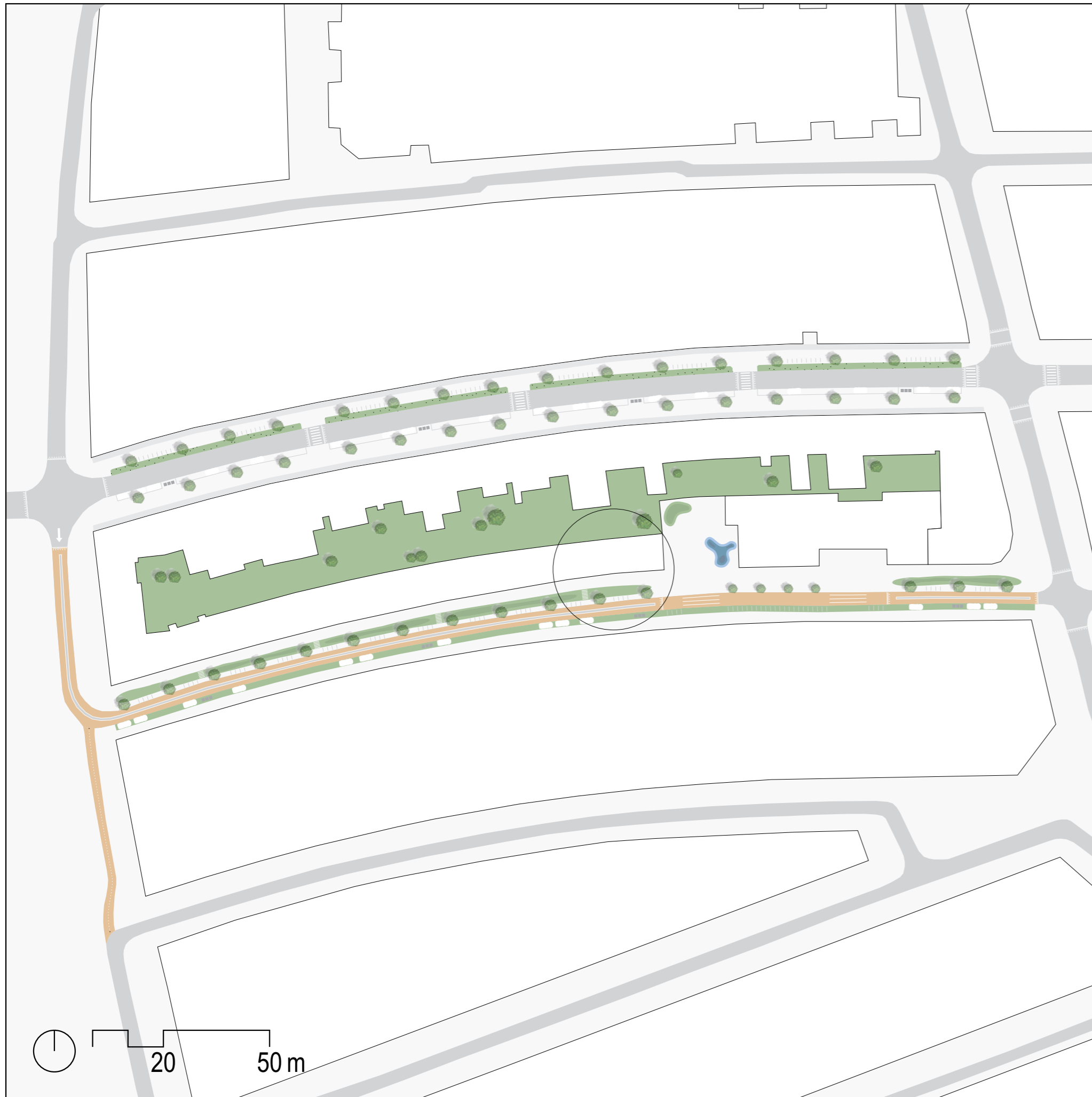

Legend

- building
- green
- street
- bicycle street
- bicycle path
- transition zone
- sidewalk
- bioswale
- helophyte filter
- section
- waste containers
- bicycle racks
- tree

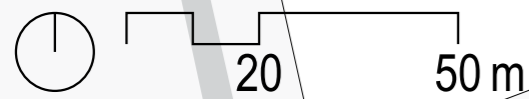

BALISTRAAT

design proposal



JAVASTRAAT

design proposal

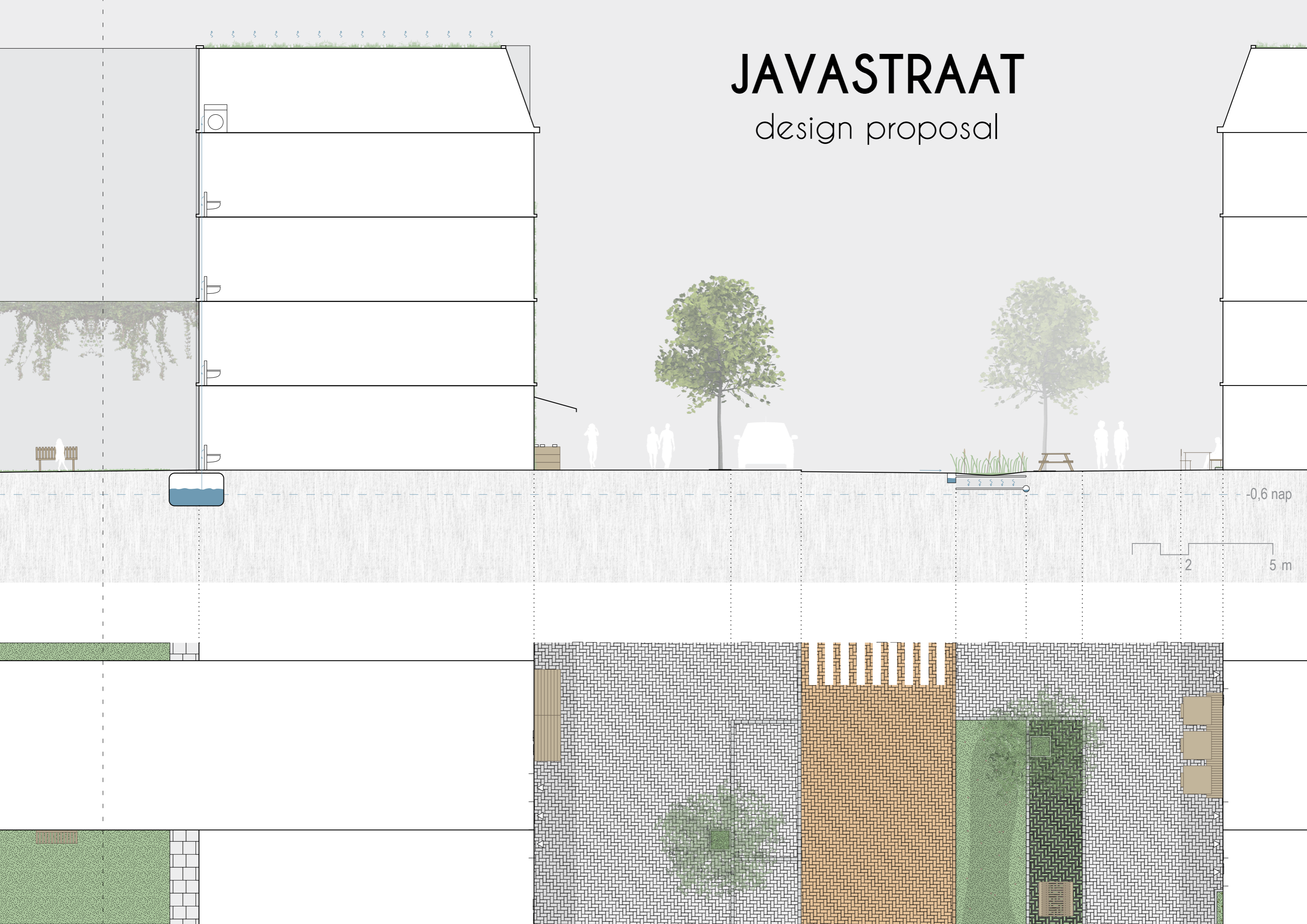

JAVASTRAAT

evaluation

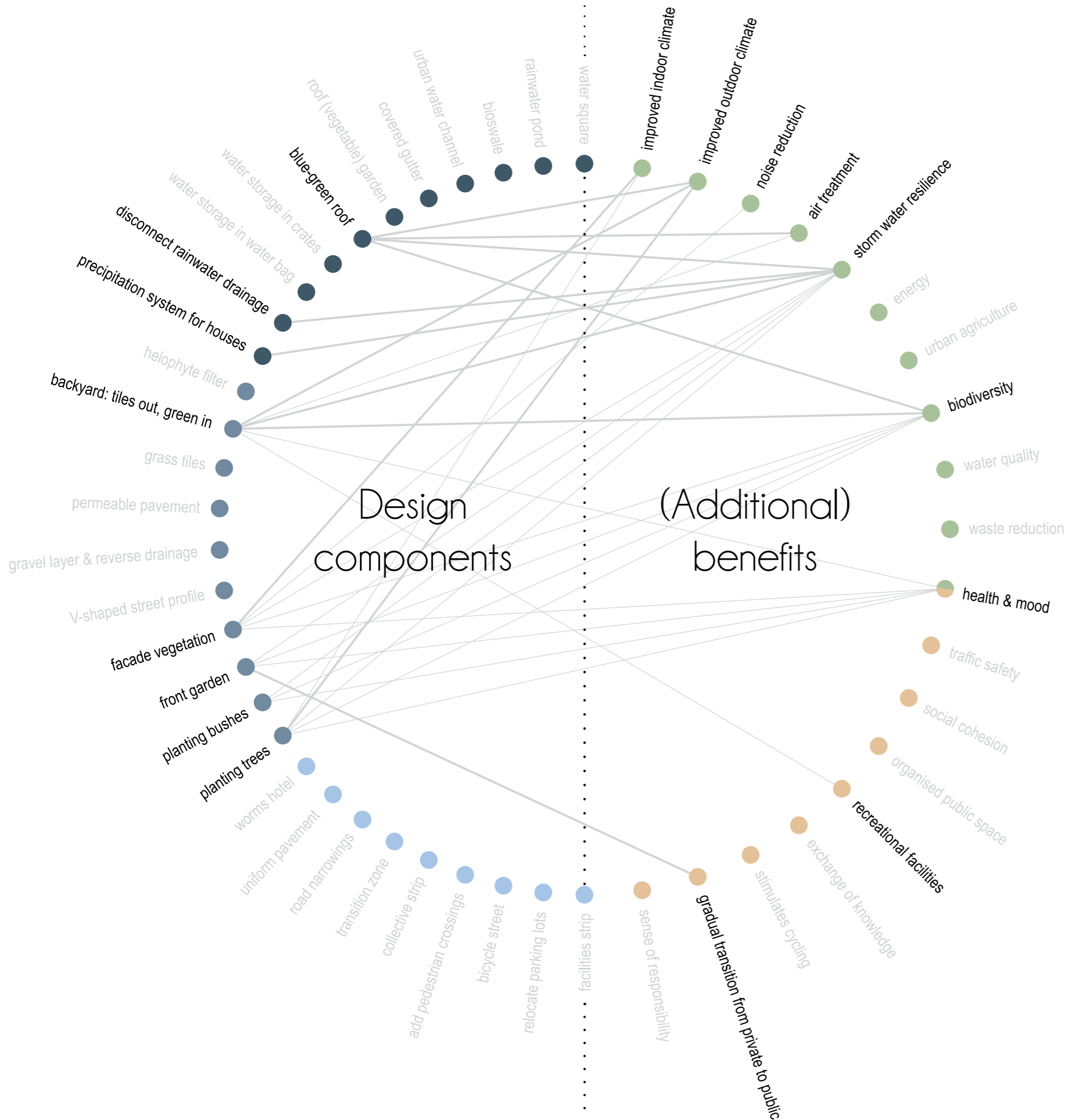

Legend

Type of benefit:

- sustainable benefit
- socio-economic benefit

Type of design component:

- very much water related
- somewhat water related
- not water related

Impact:

- high
- medium
- low

APPLICABILITY

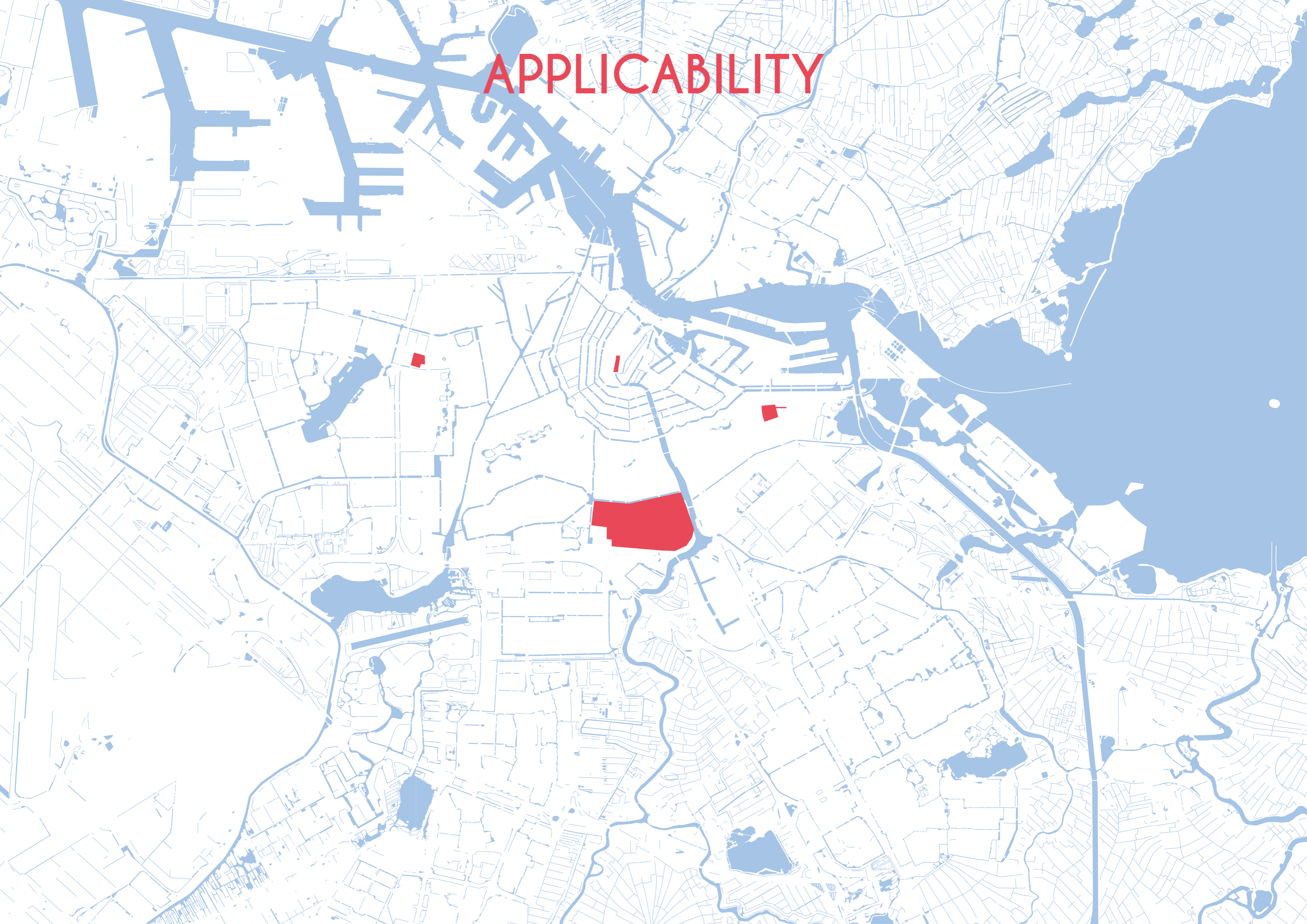

CONCLUSION

qualitative evaluation

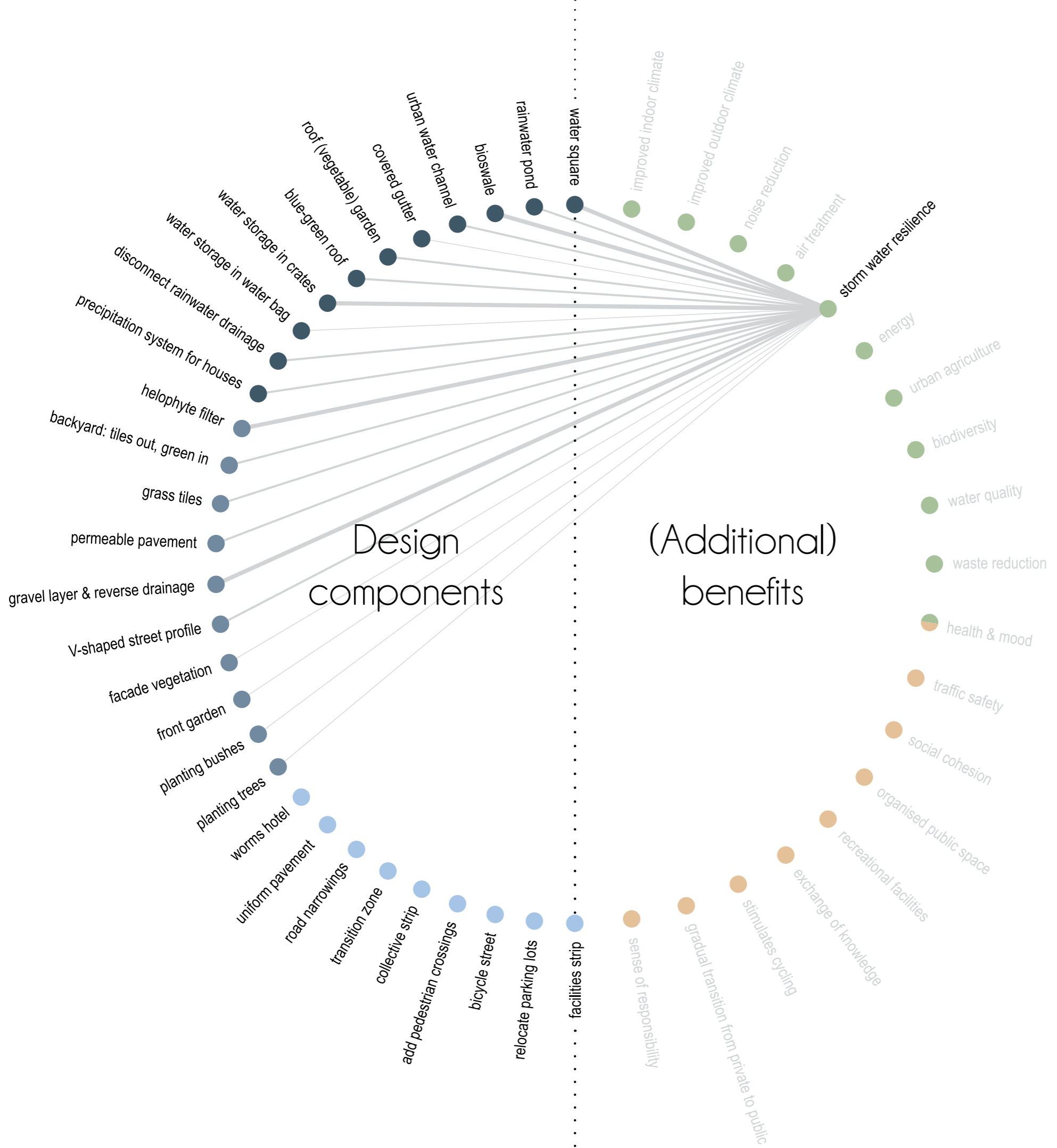

Legend

Type of benefit:

- sustainable benefit
- socio-economic benefit

Type of design component:

- very much water related
- somewhat water related
- not water related

Impact:

- high
- medium
- low

CONCLUSION

qualitative evaluation

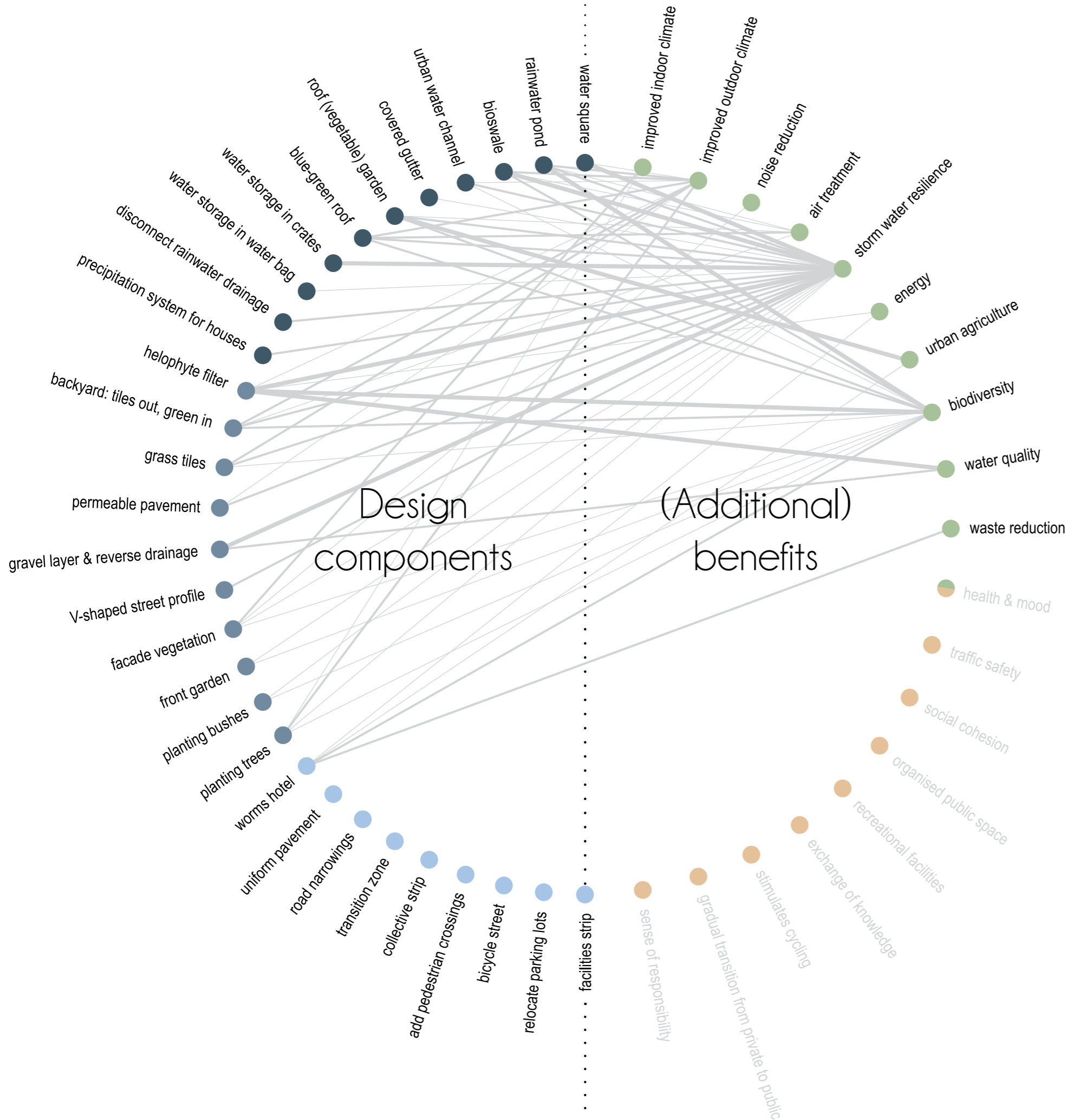

- Legend**
- Type of benefit:
- sustainable benefit
 - socio-economic benefit
- Type of design component:
- very much water related
 - somewhat water related
 - not water related
- Impact:
- high
 - medium
 - low

CONCLUSION

qualitative evaluation

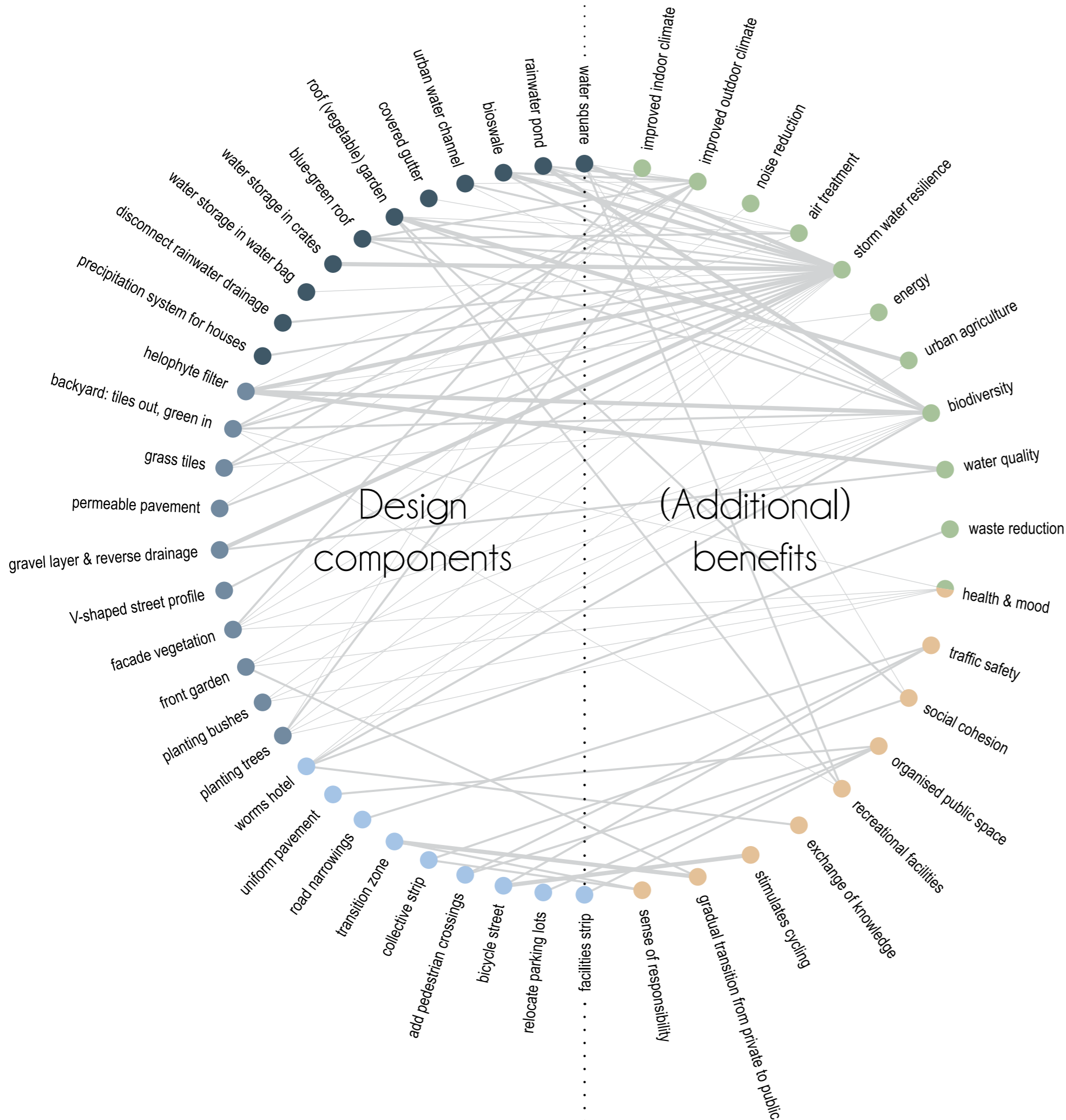

- Legend
- Type of benefit:
- sustainable benefit
 - socio-economic benefit
- Type of design component:
- very much water related
 - somewhat water related
 - not water related
- Impact:
- high
 - medium
 - low



THANK YOU!
Graduation Presentation
Marieke Oosterom

